

PREFABBRICATO GUARDIANIA
Pianta e Prospetti

PROSPETTO BC

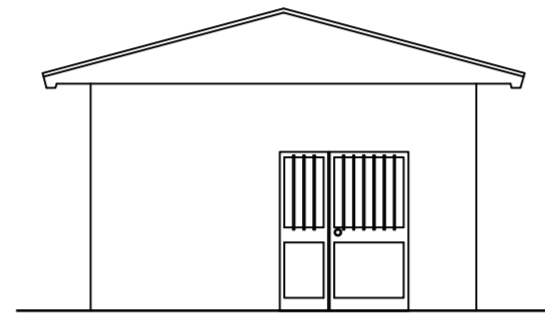

PROSPETTO AB

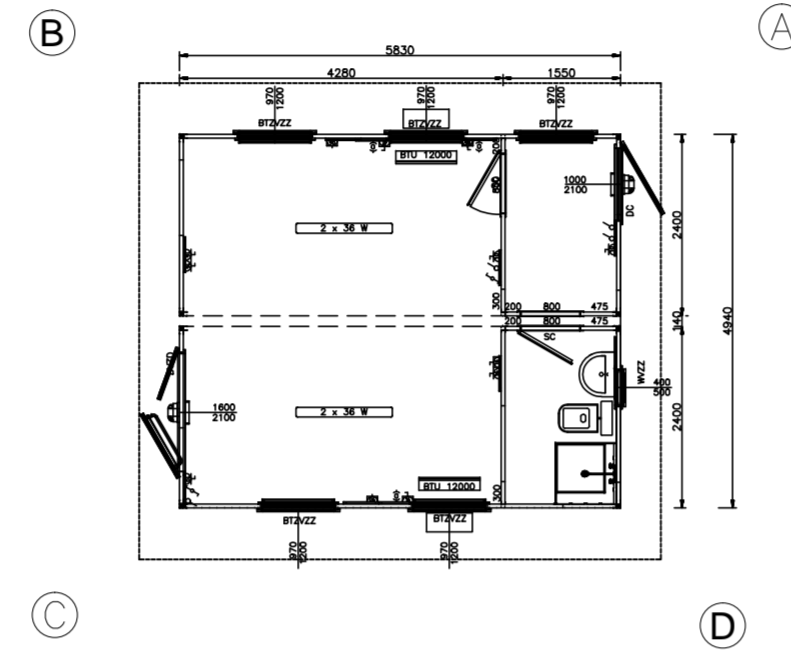
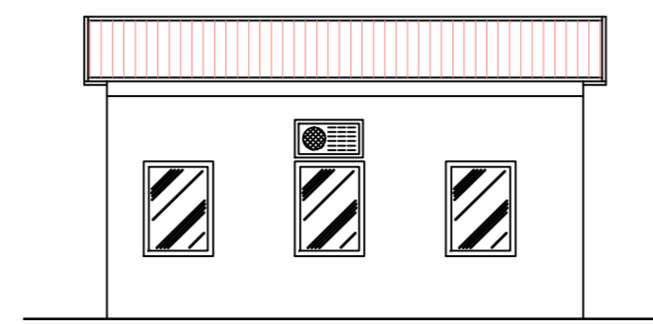

PROSPETTO DA

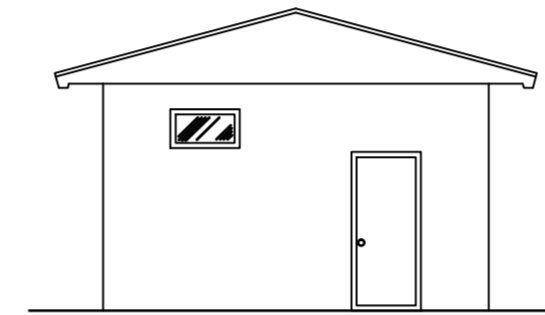

PROSPETTO CD

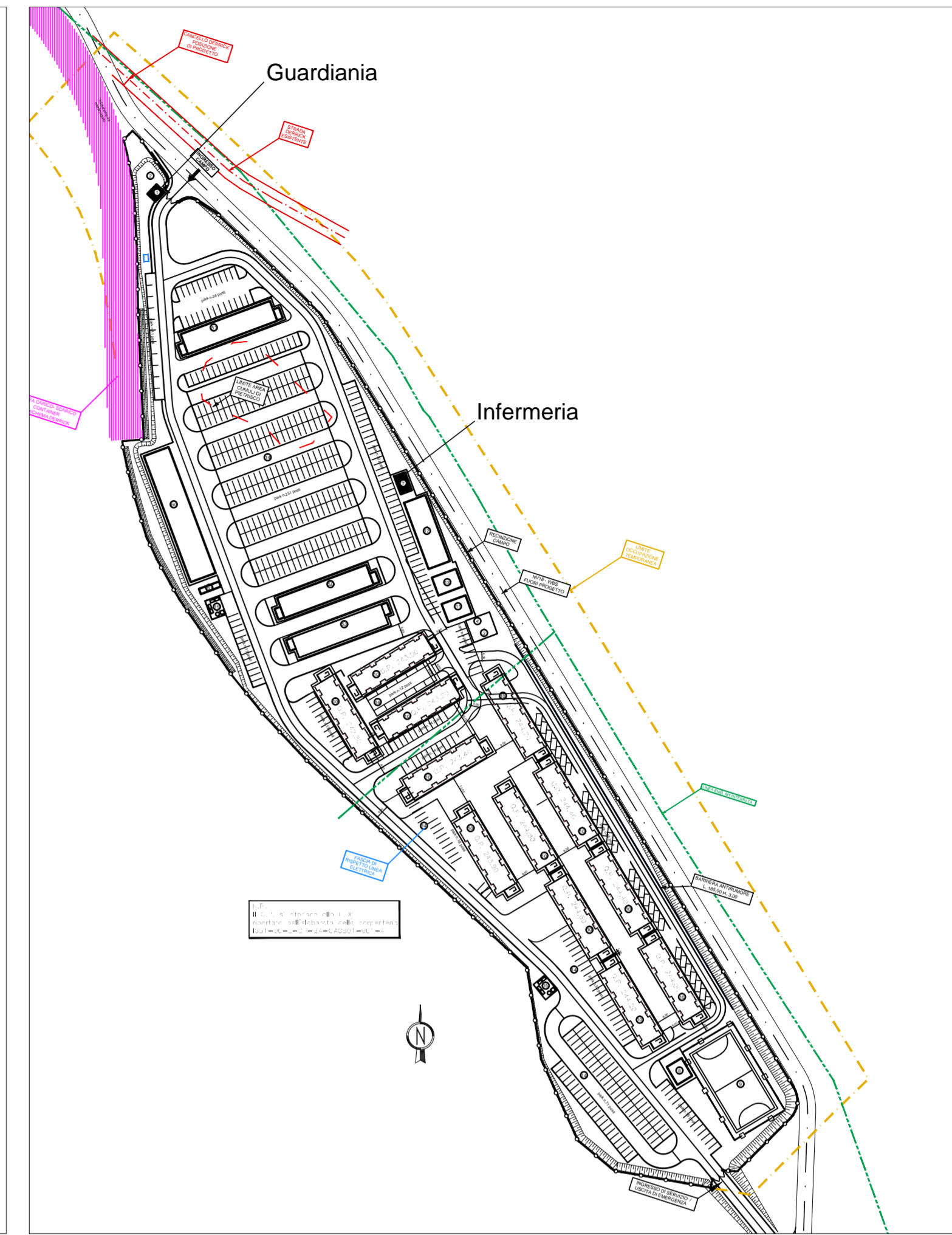
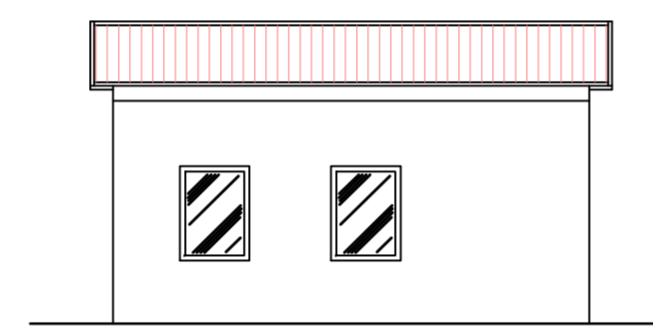

PREFABBRICATO INFERMERIA
Pianta e Prospetti

PIANTA

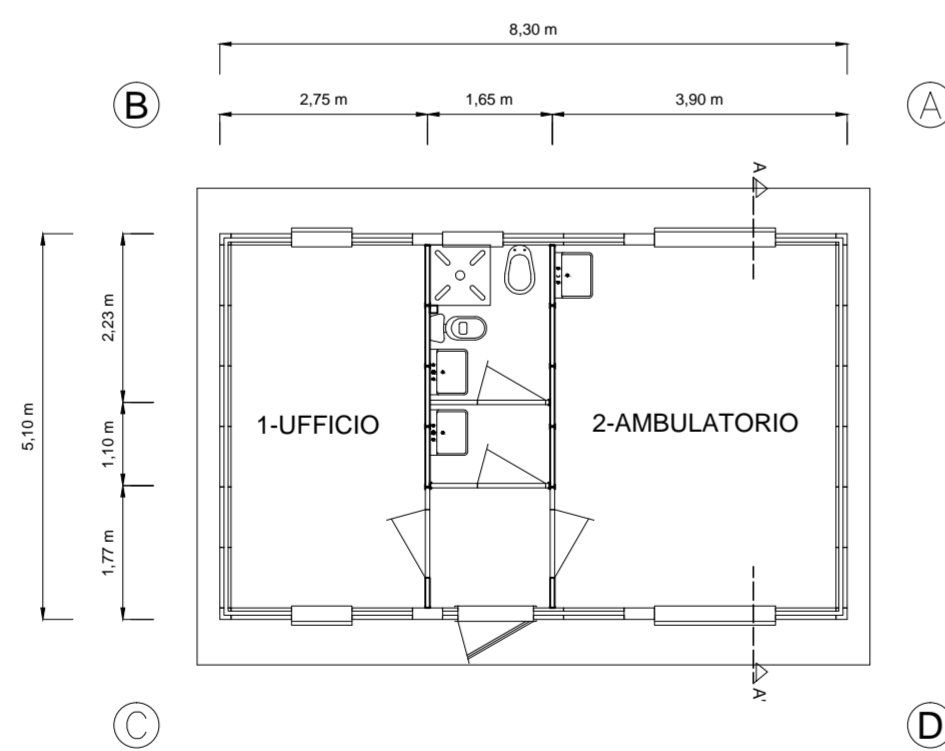

LOCALE	SUPERFICIE PAVIMENTO MQ.	SUPERFICIE FINESTRE MQ.	SUP.FINI SUP.PAV. +VANO+IES
1	12.33	1.92	0.156
2	18.10	3.84	0.212

BAGNO CON AERAZIONE NATURALE

PROSPETTO AB

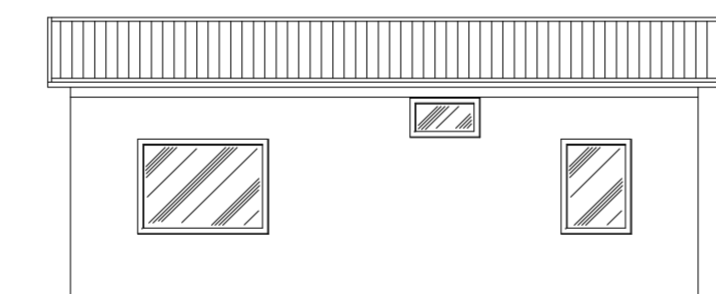

PROSPETTO BC

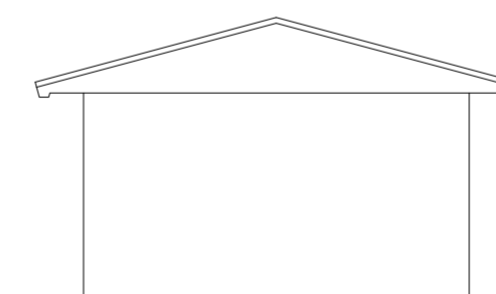

PROSPETTO CD

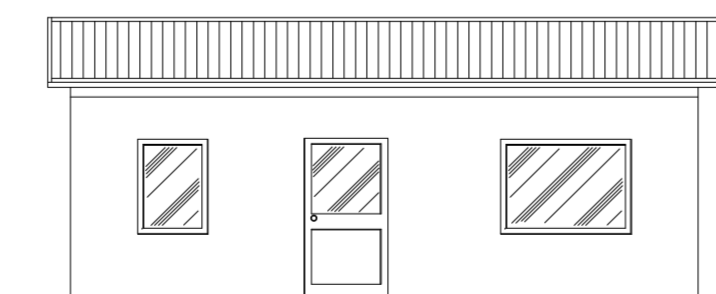

PROSPETTO DA

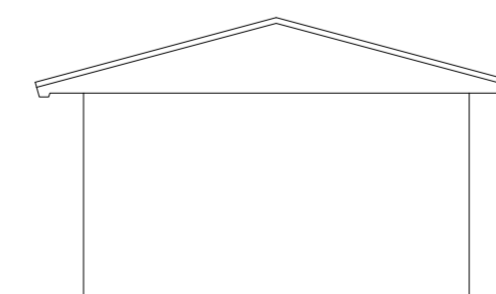

COMMITTENTE:



ALTA SORVEGLIANZA:



GENERAL CONTRACTOR:



INFRASTRUTTURE FERROVIARIE STRATEGICHE DEFINITE DALLA
LEGGE OBIETTIVO N.443/01

TRATTA A.V./A.C. TERZO VALICO DEI GIOVI
PROGETTO ESECUTIVO

CAMPO BASE ARQUATA SCRIVIA - CBP3
PREFABBRICATO INFERMERIA E GUARDIANIA
Pianta e Prospetti

GENERAL CONTRACTOR Consorzio Cociv Ing. E. Pagani	DIRETTORE LAVORI	SCALA: 1:100
---	------------------	-----------------

COMMESSA I G 5 1	LOTTO 0 0	FASE E	ENTE C V	TIPO DOC. P A	OPERA/DISCIPLINA C A 0 8 0 1	PROGR. 0 0 6	REV. C
----------------------------	---------------------	------------------	--------------------	-------------------------	--	------------------------	------------------

Rev.	Descrizione emissione	Redatto	Data	Verificato	Data	Progettista Integratore	Data	IL PROGETTISTA
A00	Prima Emissione	COCIV	28/01/2014	COCIV	28/01/2014	A. Palomba	31/01/2014	 Dott. Ing. A. Palomba Ordine Ingegneri Prov. TO n. 6271 R
B00	Revisione Generale	COCIV	24/11/2014	COCIV	24/11/2014	A. Palomba	25/11/2014	
C00	Revisione Generale	COCIV	05/05/2015	COCIV	05/05/2015	A. Mancarella	05/05/2015	