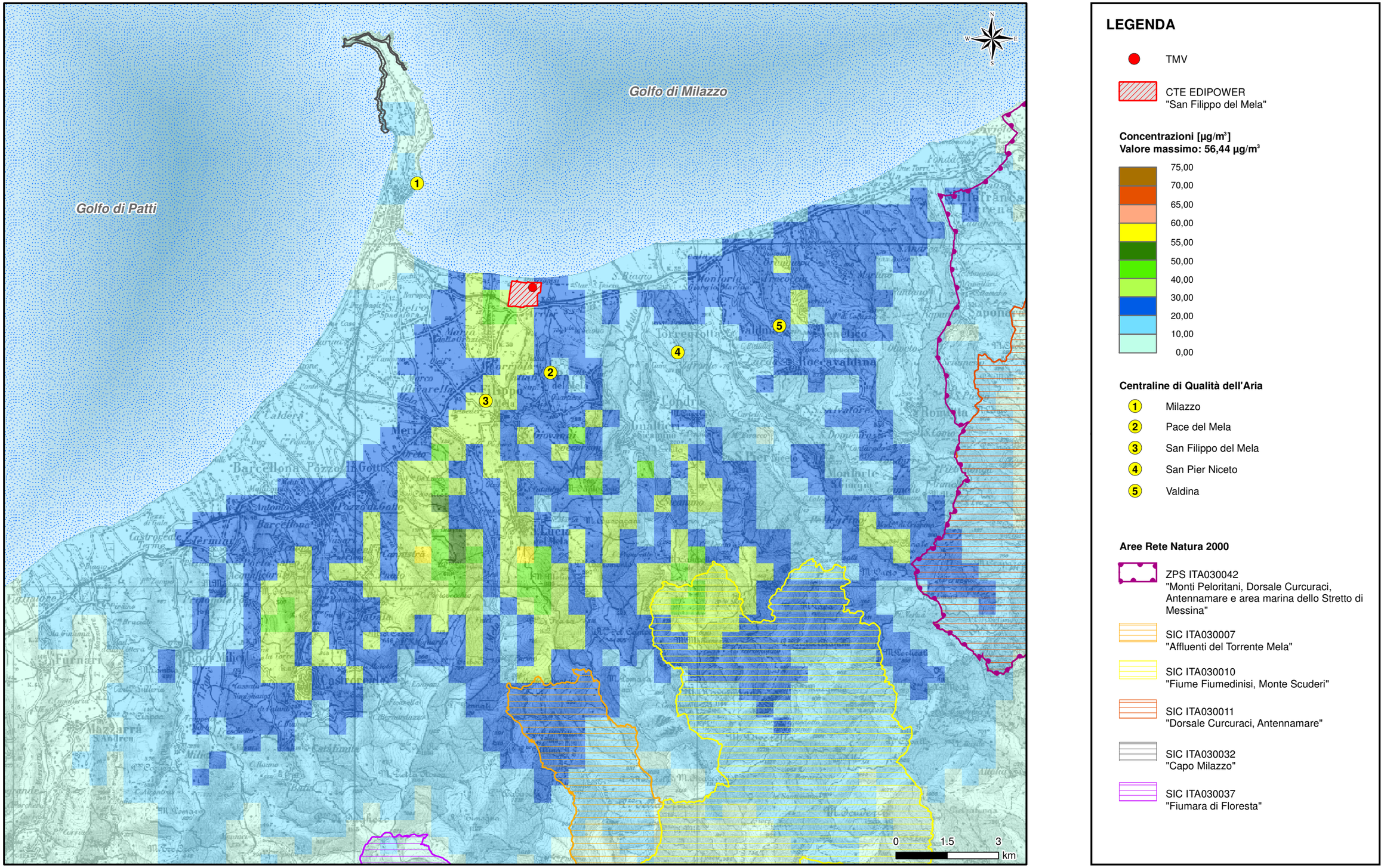Figura 4.6.2.1a **99,8° Percentile delle Concentrazioni Medie Orarie di NOx - Scenario Futuro**