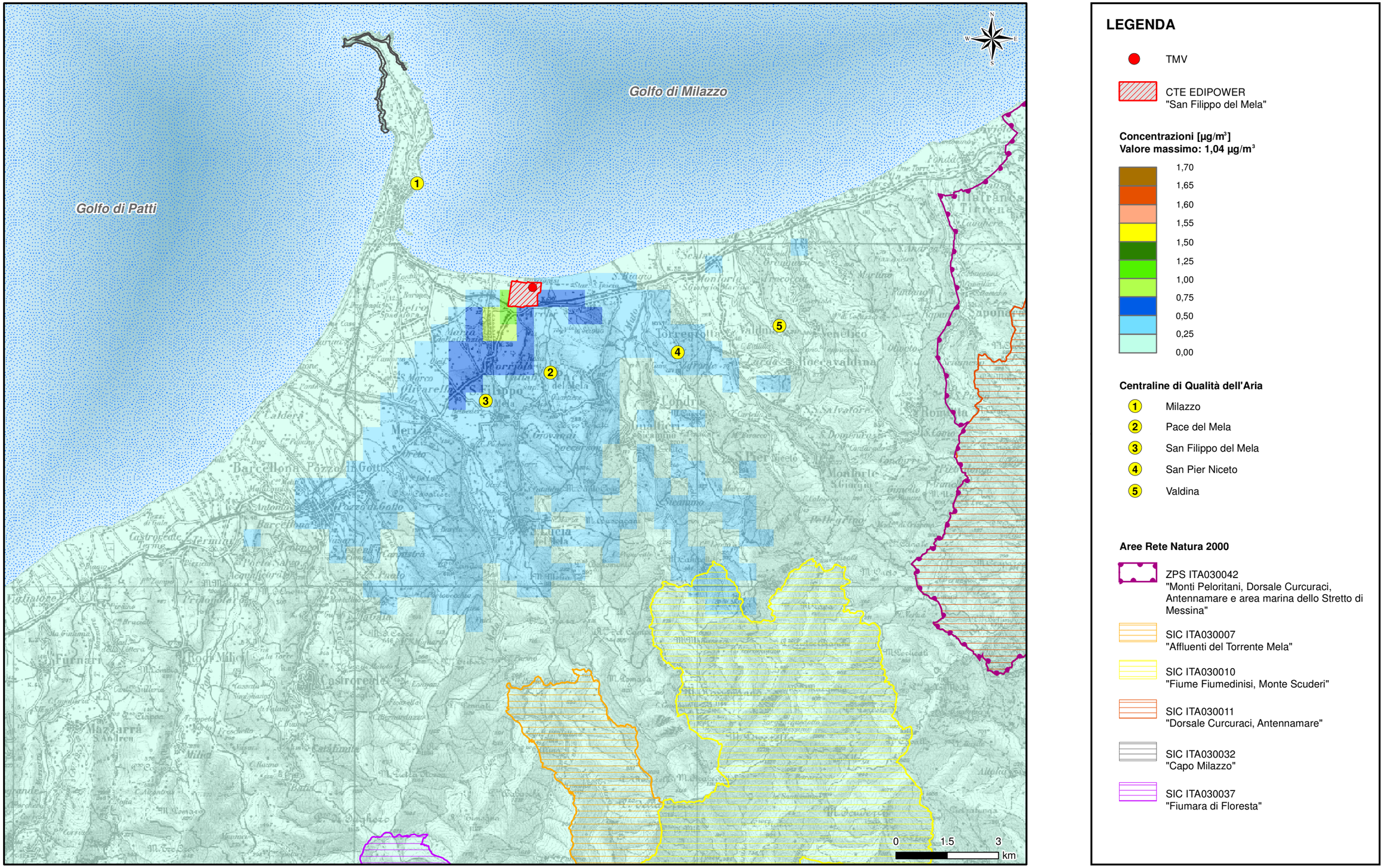Figura 4.6.2.1c **90,4° Percentile delle Concentrazioni Medie Giornaliere di PTS - Scenario Futuro**