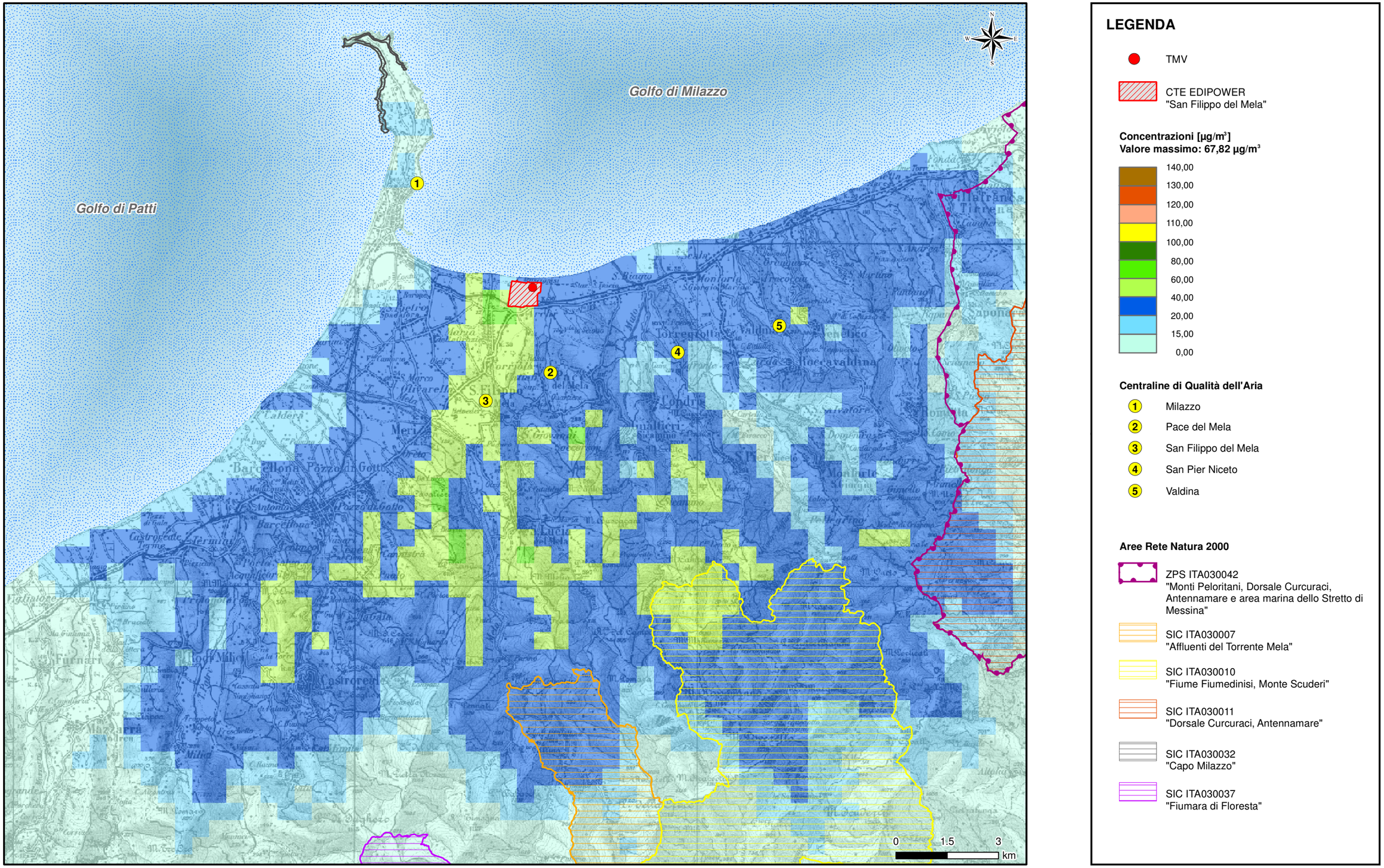Figura 4.6.2.1e **99,73° Percentile delle Concentrazioni Medie Orarie di SO2 - Scenario Futuro**