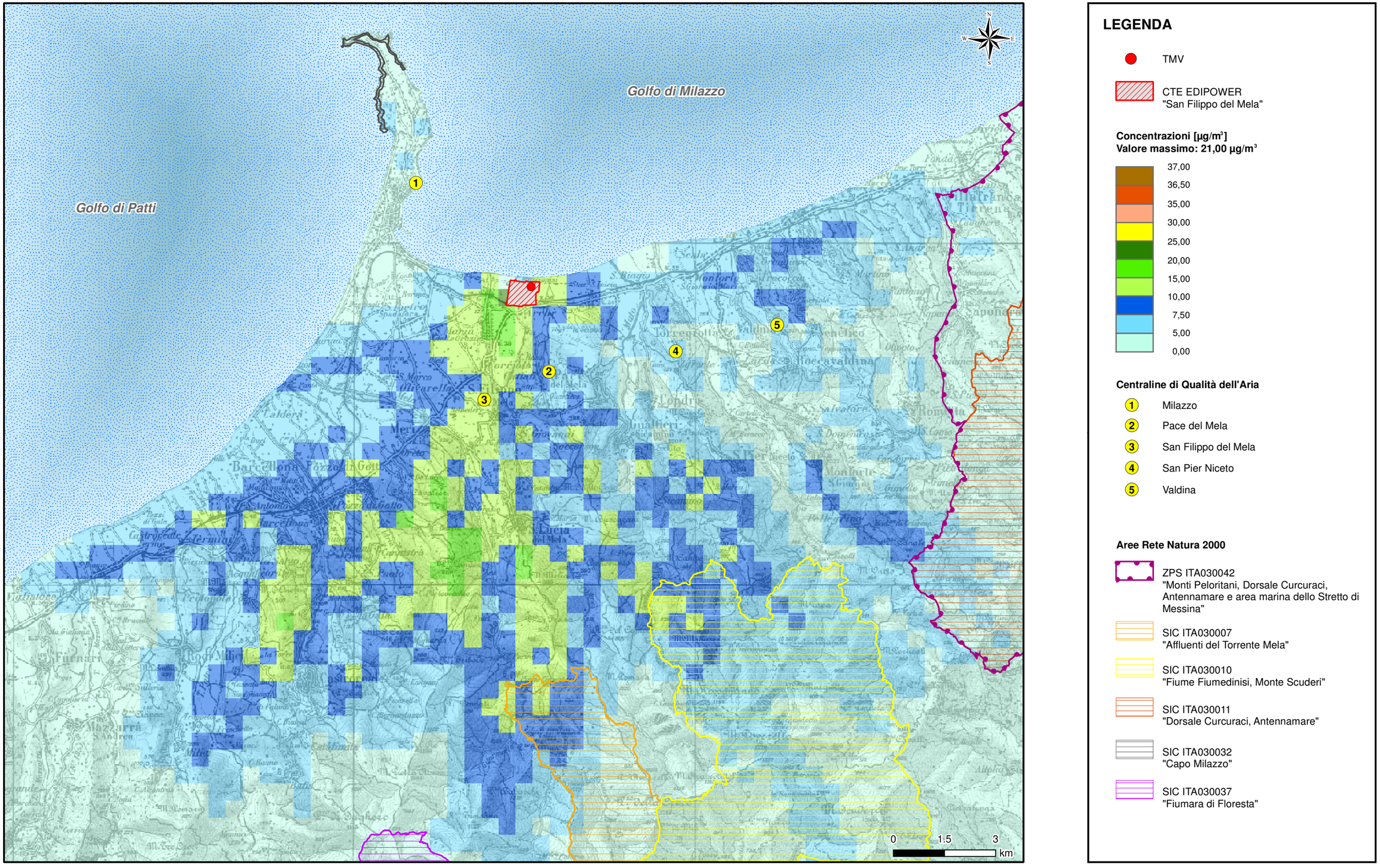Figura 4.6.2.1f **99,2° Percentile delle Concentrazioni Medie Giornaliere di SO2 - Scenario Futuro**