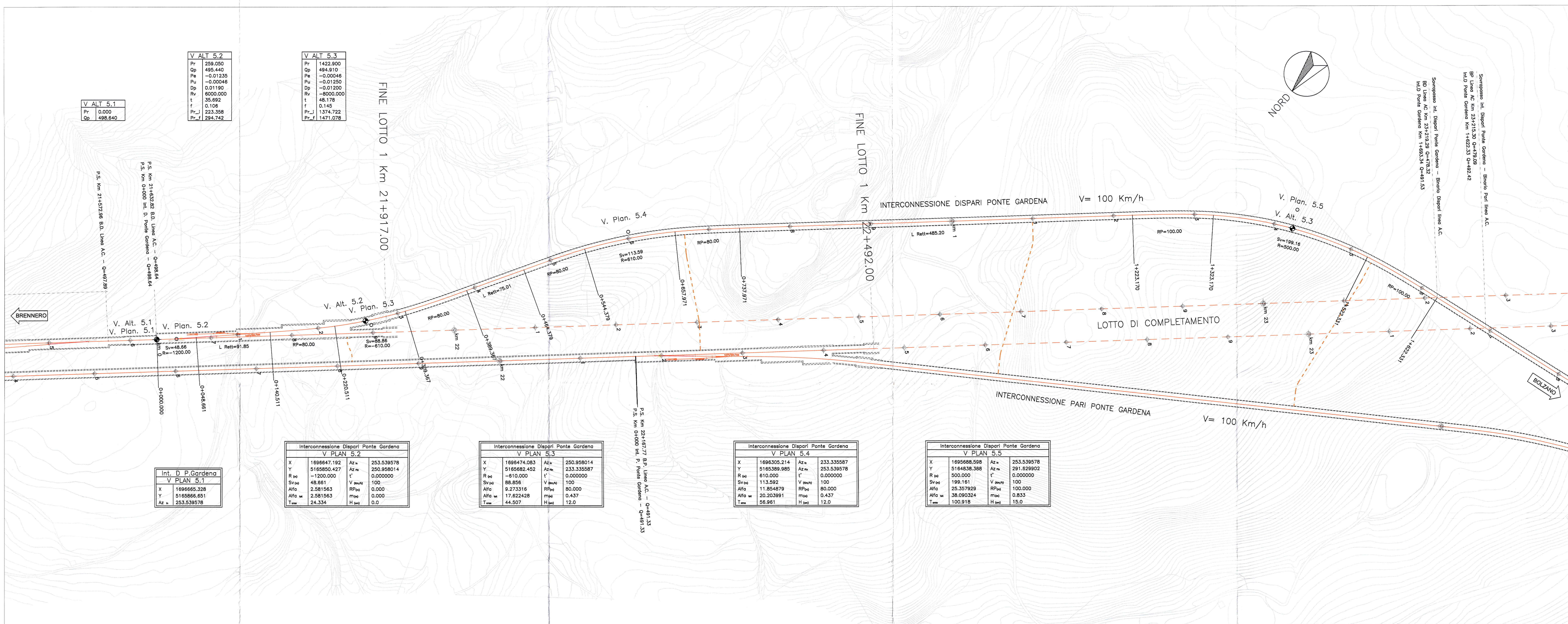

V ALT 5.1	
Pr	0.000
Qp	498.640

V ALT 5.2	
Pr	259.050
Qp	495.440
Pe	−0.01235
Pu	−0.00046
Dp	0.01190
Rv	6000.000
t	35.692
f	0.106
Pr_i	223.358
Pr_f	294.742

V ALT 5.3	
Pr	1422.900
Qp	494.910
Pe	−0.00046
Pu	−0.01250
Dp	−0.01200
Rv	−8000.000
t	48.178
f	0.145
Pr_i	1374.722
Pr_f	1471.078

Int. D P.Gardena V PLAN 5.1	
X	1696665.328
Y	5165866.651
Az in	253.539578

Interconnessione Dispari Ponte Gardena V PLAN 5.2			
X	1696647.192	Az in	253.539578
Y	5165850.427	Az fin	250.958014
R (m)	−1200.000	t'	0.000000
Sv (m)	48.661	V (Km/h)	100
Alfa	2.581563	RP(m)	0.000
Alfa tot	2.581563	m(m)	0.000
T arco	24.334	H (cm)	0.0

Interconnessione Dispari Ponte Gardena V PLAN 5.3			
X	1696474.083	Az in	250.958014
Y	5165682.452	Az fin	233.335587
R (m)	−610.000	t'	0.000000
Sv (m)	88.856	V (Km/h)	100
Alfa	9.273316	RP(m)	80.000
Alfa tot	17.622428	m(m)	0.437
T arco	44.507	H (cm)	12.0

Interconnessione Dispari Ponte Gardena V PLAN 5.4			
X	1696305.214	Az in	233.335587
Y	5165389.985	Az fin	253.539578
R (m)	610.000	t'	0.000000
Sv (m)	113.592	V (Km/h)	100
Alfa	11.854879	RP(m)	80.000
Alfa tot	20.203991	m(m)	0.437
T arco	56.961	H (cm)	12.0

Interconnessione Dispari Ponte Gardena V PLAN 5.5			
X	1695688.598	Az in	253.539578
Y	5164838.388	Az fin	291.629902
R (m)	500.000	t'	0.000000
Sv (m)	199.161	V (Km/h)	100
Alfa	25.357929	RP(m)	100.000
Alfa tot	38.090324	m(m)	0.833
T arco	100.918	H (cm)	15.0

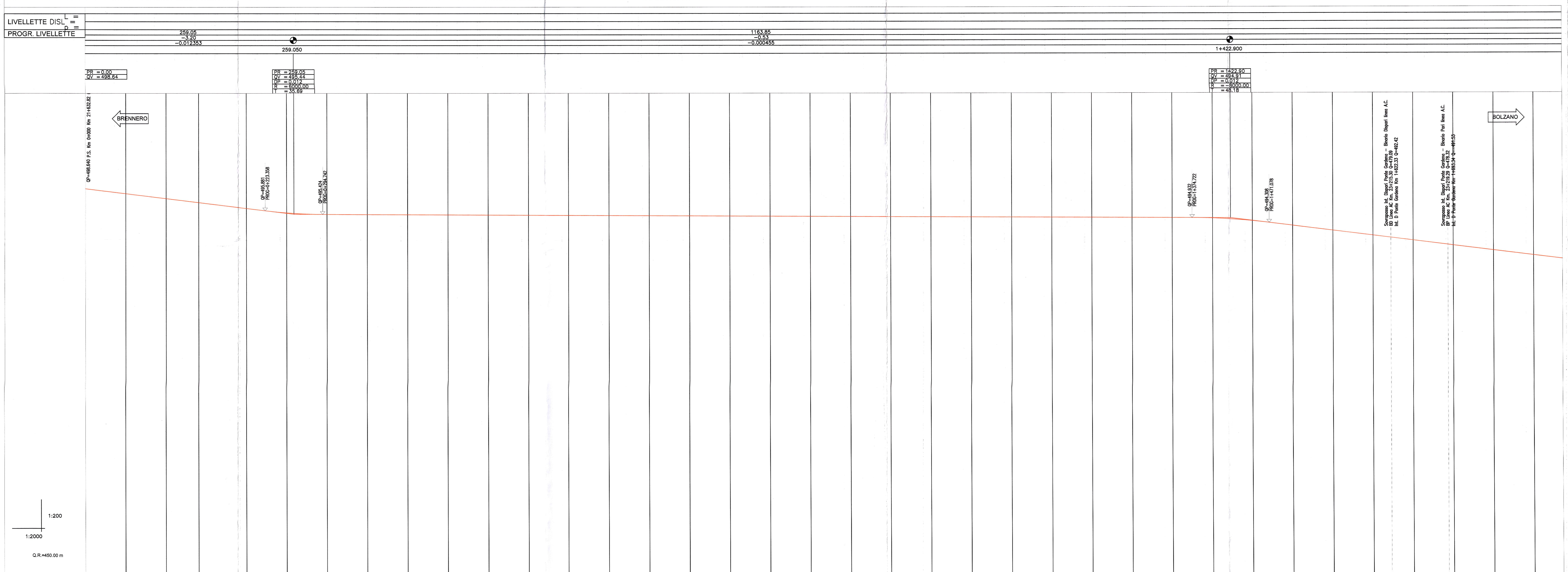

PROGRESSIVE	QUOTE PROGETTO	QUOTE TERRENO
0+000.00	498.640	1020.000
0+048.66	498.039	1019.207
0+050.00	498.022	1019.174
0+100.00	497.405	1017.800
0+140.51	496.904	1013.931
0+150.00	496.787	1013.952
0+200.00	496.169	1016.378
0+220.51	495.916	1017.140
0+250.00	495.611	1018.454
0+300.00	495.421	1019.536
0+309.37	495.417	1019.635
0+350.00	495.399	1021.141
0+389.37	495.381	1032.803
0+400.00	495.376	1036.780
0+450.00	495.353	1052.172
0+464.38	495.346	1056.220
0+500.00	495.330	1063.046
0+544.38	495.310	1069.520
0+550.00	495.308	1070.131
0+600.00	495.285	1069.500
0+650.00	495.262	1067.654
0+657.97	495.258	1067.288
0+700.00	495.239	1071.408
0+737.97	495.222	1078.237
0+750.00	495.216	1087.042
0+800.00	495.194	1097.999
0+850.00	495.171	1096.653
0+900.00	495.148	1075.396
0+950.00	495.125	1050.597
1+000.00	495.103	1048.000
1+050.00	495.080	1048.113
1+100.00	495.057	1059.049
1+150.00	495.034	1072.709
1+200.00	495.012	1083.188
1+223.17	495.001	1082.000
1+250.00	494.989	1082.026
1+300.00	494.966	1084.297
1+323.17	494.955	1085.164
1+350.00	494.943	1084.014
1+400.00	494.880	1080.651
1+450.00	494.543	1056.622
1+500.00	493.946	1032.994
1+522.33	493.667	1021.560
1+550.00	493.321	1009.978
1+600.00	492.696	994.301
1+622.33	492.417	989.657
1+650.00	492.071	983.057
1+700.00	491.446	970.085
1+750.00	490.821	958.820
1+800.00	490.196	945.674

ETTOMETRICHE: 0+000.00, 0+100.00, 0+200.00, 0+300.00, 0+400.00, 0+500.00, 0+600.00, 0+700.00, 0+800.00, 0+900.00, 1+000.00, 1+100.00, 1+200.00, 1+300.00, 1+400.00, 1+500.00, 1+600.00, 1+700.00, 1+800.00

DIST. PARZIALI: 48.66 1.34 50.00 40.51 9.49 50.00 20.51 29.49 50.00 9.37 40.63 39.37 10.63 50.00 14.38 35.62 44.38 5.62 50.00 50.00 7.97 42.03 37.97 12.03 50.00 50.00 50.00 50.00 50.00 50.00 50.00 50.00 50.00 23.17 26.83 50.00 23.17 26.83 50.00 50.00 50.00 22.33 27.67 50.00 22.33 27.67 50.00 50.00 50.00 50.00

ANDAMENTO PLANIMETRICO: R=−1200.00 L=48.66 | D=91.85 | RP=80.00 | R=−610.00 L=88.86 | RP=80.00 | D=75.01 | RP=80.00 | R=610.00 L=113.59 | RP=80.00 | D=485.20 | RP=100.00 | R=500.00 L=199.16 | RP=100.00

VELOCITA': 100 Km/h

LAYOUT

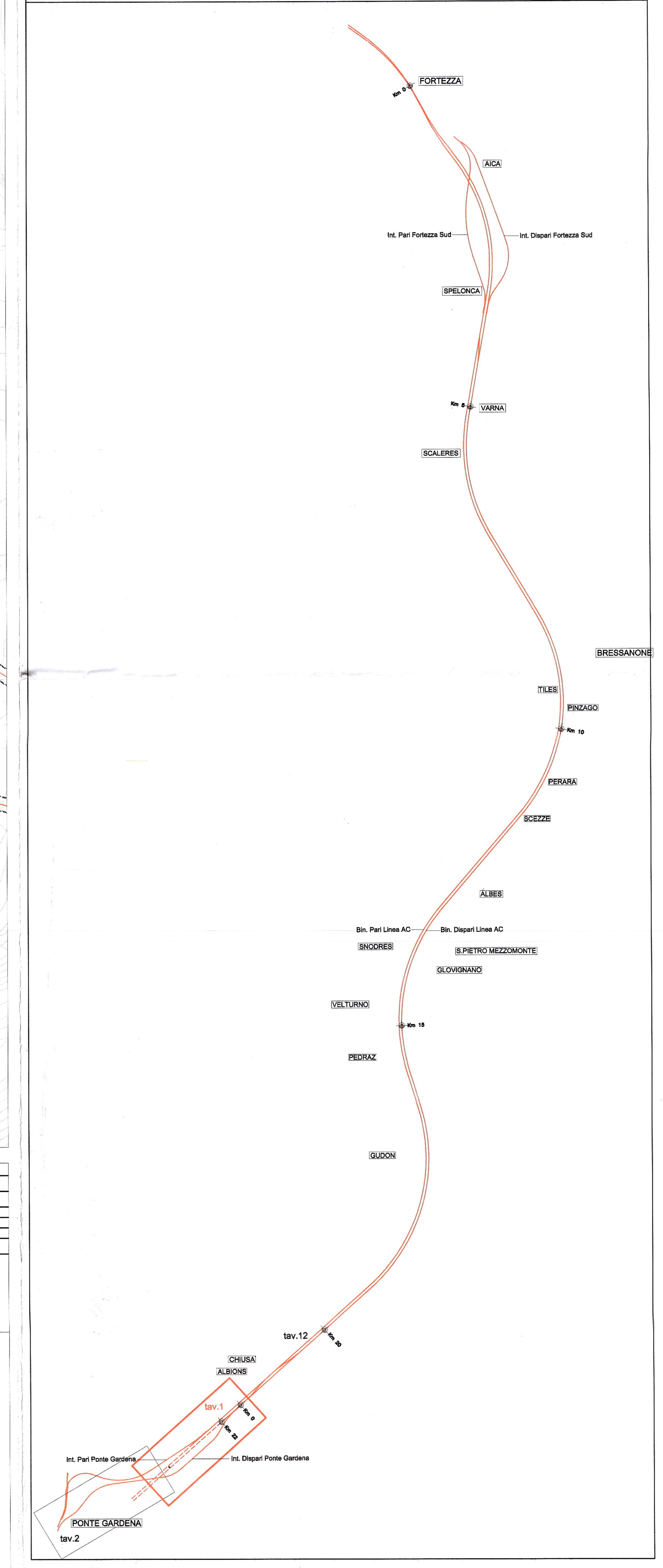

COMMITTENTE: RFI RETE FERROVIARIA ITALIANA – GRUPPO FERROVIE DELLO STATO ITALIANE

PROGETTAZIONE: ITALFERR – GRUPPO FERROVIE DELLO STATO ITALIANE

INFRASTRUTTURE FERROVIARIE STRATEGICHE DEFINITE DALLA LEGGE OBIETTIVO N. 443/01 e s.m.i

Progetto cofinanziato dalla Unione Europea

CUP: J94F04000020001

U.O. PRODUZIONE CENTRO NORD

PROGETTO DEFINITIVO

ASSE FERROVIARIO MONACO - VERONA

ACCESSO SUD ALLA GALLERIA DI BASE DEL BRENNERO QUADRUPLICAMENTO DELLA LINEA FORTEZZA - VERONA

LOTTO 1: FORTEZZA - PONTE GARDENA

PLANOPROFILO

TRACCIATO FERROVIARIO - INTERCONNESSIONE PONTE GARDENA BINARIO DISPARI TAV. 1/2

SCALA: 1:2000/200

COMMESSA	LOTTO	FASE	ENTE	TIPO DOC.	OPERA/DISCIPLINA	PROGR.	REV.
IBL1	10	D	26	L6	IF0005	001	A

Revis.	Descrizione	Redatto	Data	Verificato	Data	Approvato	Data	Autorizzato / Data
A	Emissione Definitiva per CdS	C.Caramazza	18.02.2013	M.Brindisi	19.02.2013	C. Mazzocchi	19.02.2013	F.Arduini 25.02.2013

File: IBL110D26L6IF0005001A.DWG | n. Elab.: