

 <b>SNAM RETE GAS</b>	<b>PROGETTISTA</b> 	<b>COMMESSA</b> <b>NR/13167</b>	<b>UNITÀ</b> <b>00</b>
	<b>LOCALITÀ</b> <b>REGIONE PUGLIA</b>	<b>SPC. RE-VINCA-001-ANNESSI</b>	
	<b>PROGETTO/IMPIANTO</b> <b>METANODOTTO: INTERCONNESSIONE TAP</b> <b>DN 1400 (56") DP 75 bar</b>	Pagina 1 di 3	<b>Rev.</b> <b>1</b>

Rif. TFM: 011014-00-RT-E-5042-ANNESSI

**METANODOTTO**  
**INTERCONNESSIONE TAP**  
**DN 1400 (56"), DP 75 bar**

**VALUTAZIONE DI INCIDENZA**  
**Sui Siti di Importanza Comunitaria (SIC)**  
**e sulle Zone di Protezione Speciale (ZPS)**

**ANNESSI**

 <b>SNAM RETE GAS</b>	<b>PROGETTISTA</b> 	<b>COMMESSA</b> <b>NR/13167</b>	<b>UNITÀ</b> <b>00</b>
	<b>LOCALITÀ</b> <b>REGIONE PUGLIA</b>	<b>SPC. RE-VINCA-001-ANNESSI</b>	
	<b>PROGETTO/IMPIANTO</b> <b>METANODOTTO: INTERCONNESSIONE TAP</b> <b>DN 1400 (56") DP 75 bar</b>	Pagina 2 di 3	<b>Rev.</b> <b>1</b>

Rif. FTM: 011014-00-RT-E-5042-ANNESSI

## ELENCO ANNESSI

### SIC IT9150032 "Le Cesine"

Scheda tecnica del Formulario standard rete Natura 2000 (Ottobre 2013)

Planimetria IGM 1:100000 Ministero dell'Ambiente (Ottobre 2013)

### SIC IT9150033 "Specchia dell'Alto"

Scheda tecnica del Formulario standard rete Natura 2000 (Ottobre 2013)

Planimetria IGM 1:100000 Ministero dell'Ambiente (Ottobre 2013)

### SIC IT9150030 "Bosco la Lizza e Macchia del Pagliarone"

Scheda tecnica del Formulario standard rete Natura 2000 (Ottobre 2013)

Planimetria IGM 1:100000 Ministero dell'Ambiente (Ottobre 2013)

### SIC IT9150025 "Torre Veneri"

Scheda tecnica del Formulario standard rete Natura 2000 (Ottobre 2013)

Planimetria IGM 1:100000 Ministero dell'Ambiente (Ottobre 2013)

### SIC IT9150029 "Bosco di Cervalora"

Scheda tecnica del Formulario standard rete Natura 2000 (Ottobre 2013)

Planimetria IGM 1:100000 Ministero dell'Ambiente (Ottobre 2013)

### SIC IT9150003 "Acquatina di Frigole"

Scheda tecnica del Formulario standard rete Natura 2000 (Ottobre 2013)

Planimetria IGM 1:100000 Ministero dell'Ambiente (Ottobre 2013)

### SIC IT9150006 "Paludi di Rauccio"

Scheda tecnica del Formulario standard rete Natura 2000 (Ottobre 2013)

Planimetria IGM 1:100000 Ministero dell'Ambiente (Ottobre 2013)

### SIC IT9140001 "Bosco di Tramazzone"

Scheda tecnica del Formulario standard rete Natura 2000 (Ottobre 2013)

Planimetria IGM 1:100000 Ministero dell'Ambiente (Ottobre 2013)

 <b>SNAM RETE GAS</b>	<b>PROGETTISTA</b> 	<b>COMMESSA</b> <b>NR/13167</b>	<b>UNITÀ</b> <b>00</b>
	<b>LOCALITÀ</b> <b>REGIONE PUGLIA</b>	<b>SPC. RE-VINCA-001-ANNESI</b>	
	<b>PROGETTO/IMPIANTO</b> <b>METANODOTTO: INTERCONNESSIONE TAP</b> <b>DN 1400 (56") DP 75 bar</b>	Pagina 3 di 3	<b>Rev.</b> <b>1</b>

Rif. TFM: 011014-00-RT-E-5042-ANNESI

SIC IT9140006 "Bosco di Santa Teresa"

Scheda tecnica del Formulario standard rete Natura 2000 (Ottobre 2013)

Planimetria IGM 1:100000 Ministero dell'Ambiente (Ottobre 2013)

SIC IT9140004 "Bosco i Lucci"

Scheda tecnica del Formulario standard rete Natura 2000 (Ottobre 2013)

Planimetria IGM 1:100000 Ministero dell'Ambiente (Ottobre 2013)



# NATURA 2000 - STANDARD DATA FORM

For Special Protection Areas (SPA),  
Proposed Sites for Community Importance (pSCI),  
Sites of Community Importance (SCI) and  
for Special Areas of Conservation (SAC)

SITE IT9150032

SITENAME Le Cesine

## TABLE OF CONTENTS

- [1. SITE IDENTIFICATION](#)
- [2. SITE LOCATION](#)
- [3. ECOLOGICAL INFORMATION](#)
- [4. SITE DESCRIPTION](#)
- [5. SITE PROTECTION STATUS](#)
- [6. SITE MANAGEMENT](#)
- [7. MAP OF THE SITE](#)

## 1. SITE IDENTIFICATION

<b>1.1 Type</b> B	<b>1.2 Site code</b> IT9150032	<a href="#">Back to top</a>
----------------------	-----------------------------------	-----------------------------

### 1.3 Site name

Le Cesine

<b>1.4 First Compilation date</b> 1995-06	<b>1.5 Update date</b> 2013-10
--	-----------------------------------

### 1.6 Respondent:

**Name/Organisation:** Regione Puglia Assessorato alla Qualità del Territorio Settore Ecologia Ufficio Parchi e Riserve Naturali  
**Address:** Via delle Magnolie 6 - 70026 Modugno Bari  
**Email:**

<b>Date site proposed as SCI:</b>	1995-06
<b>Date site confirmed as SCI:</b>	No data
<b>Date site designated as SAC:</b>	No data
<b>National legal reference of SAC designation:</b>	No data

## 2. SITE LOCATION

[Back to top](#)

## 2.1 Site-centre location [decimal degrees]:

### Longitude

18.35111111111111

### Latitude

40.36694444444444

## 2.2 Area [ha]:

2148.0

## 2.3 Marine area [%]

60.0

## 2.4 Sitelength [km]:

0.0

## 2.5 Administrative region code and name

### NUTS level 2 code

### Region Name

ITF4	Puglia
ITZZ	Extra-Regio

## 2.6 Biogeographical Region(s)

Mediterranean (100.0  
%)

## 3. ECOLOGICAL INFORMATION

[Back to top](#)

### 3.1 Habitat types present on the site and assessment for them

Annex I Habitat types						Site assessment			
Code	PF	NP	Cover [ha]	Cave [number]	Data quality	A B C D	A B C		
						Representativity	Relative Surface	Conservation	Global
1120B			859.2			A	C	A	A
1150B			429.6			B	C	B	B
1210B			107.4			A	C	A	A
1410B			107.4			A	C	A	A
2120B			107.4			B	C	B	B
2230B			107.4			B	C	B	B
2240B			107.4			B	C	C	C
2260B			107.4			C	B	C	C











P		<a href="#">coriophora ssp. fragrans</a>						P							X
P		<a href="#">Orchis morio</a>						P							X
P		<a href="#">Orchis palustris</a>						P							X
R	1250	<a href="#">Podarcis sicula</a>						P	X						
A	1210	<a href="#">Rana esculenta</a>						P		X					
P		<a href="#">SERAPIAS LINGUA L.</a>						P							X
P		<a href="#">SERAPIAS PARVIFLORA PARL.</a>						P							X
P		<a href="#">Serapias politisii</a>						P				X			

- **Group:** A = Amphibians, B = Birds, F = Fish, Fu = Fungi, I = Invertebrates, L = Lichens, M = Mammals, P = Plants, R = Reptiles
- **CODE:** for Birds, Annex IV and V species the code as provided in the reference portal should be used in addition to the scientific name
- **S:** in case that the data on species are sensitive and therefore have to be blocked for any public access enter: yes
- **NP:** in case that a species is no longer present in the site enter: x (optional)
- **Unit:** i = individuals, p = pairs or other units according to the standard list of population units and codes in accordance with Article 12 and 17 reporting, (see [reference portal](#))
- **Cat.:** Abundance categories: C = common, R = rare, V = very rare, P = present
- **Motivation categories:** **IV, V:** Annex Species (Habitats Directive), **A:** National Red List data; **B:** Endemics; **C:** International Conventions; **D:** other reasons

## 4. SITE DESCRIPTION

[Back to top](#)

### 4.1 General site character

Habitat class	% Cover
N23	100.0
<b>Total Habitat Cover</b>	<b>100</b>

### Other Site Characteristics

Nell'area nord del sito è presente un insediamento di interesse archeologico ancora in fase di studio. Il sito è di elevato interesse sotto il profilo paesaggistico per via delle distese acquitrinose retrodunali.

### 4.2 Quality and importance

L'area presenta, fra l'altro, due lagune retrodunali (ricadenti nella ZPS Le Cesine considerata a parte) con vegetazione a Ruppia maritima con dominanza di Cladium maniscus. Vi è la presenza di Boschi e macchie di Quercus spinosa con percentuale di copertura 2 e con valutazioni rispettivamente: A, A, B, A e la presenza di Garighe di Erica manipuliflora con percentuale di copertura 5 e con valutazioni rispettivamente: A, A, B, A.. Inoltre la zona è interessata da un rilevante passaggio e sosta di migratori paleoartici.

### 4.4 Ownership (optional)

Type	[%]	
Public	National/Federal	0
	State/Province	0
	Local/Municipal	0
	Any Public	70
Joint or Co-Ownership	0	

Private	30
Unknown	0
sum	100

## 5. SITE PROTECTION STATUS (optional)

[Back to top](#)

### 5.1 Designation types at national and regional level:

Code	Cover [%]	Code	Cover [%]	Code	Cover [%]
IT13	100.0	IT02	70.0	IT07	70.0

## 6. SITE MANAGEMENT

[Back to top](#)

### 6.1 Body(ies) responsible for the site management:

Organisation:	Regione Puglia
Address:	
Email:	

### 6.2 Management Plan(s):

An actual management plan does exist:

<input type="checkbox"/>	Yes
<input type="checkbox"/>	No, but in preparation
<input checked="" type="checkbox"/>	No

## 7. MAP OF THE SITES

[Back to top](#)

INSPIRE ID:

Map delivered as PDF in electronic format (optional)

Yes  No

Reference(s) to the original map used for the digitalisation of the electronic boundaries (optional).

Fg. 204, Fg. 214 1:25000 Gauss-Boaga



Regione: Puglia

Codice sito: IT9150032

Superficie (ha): 2148

Denominazione: Le Cesine

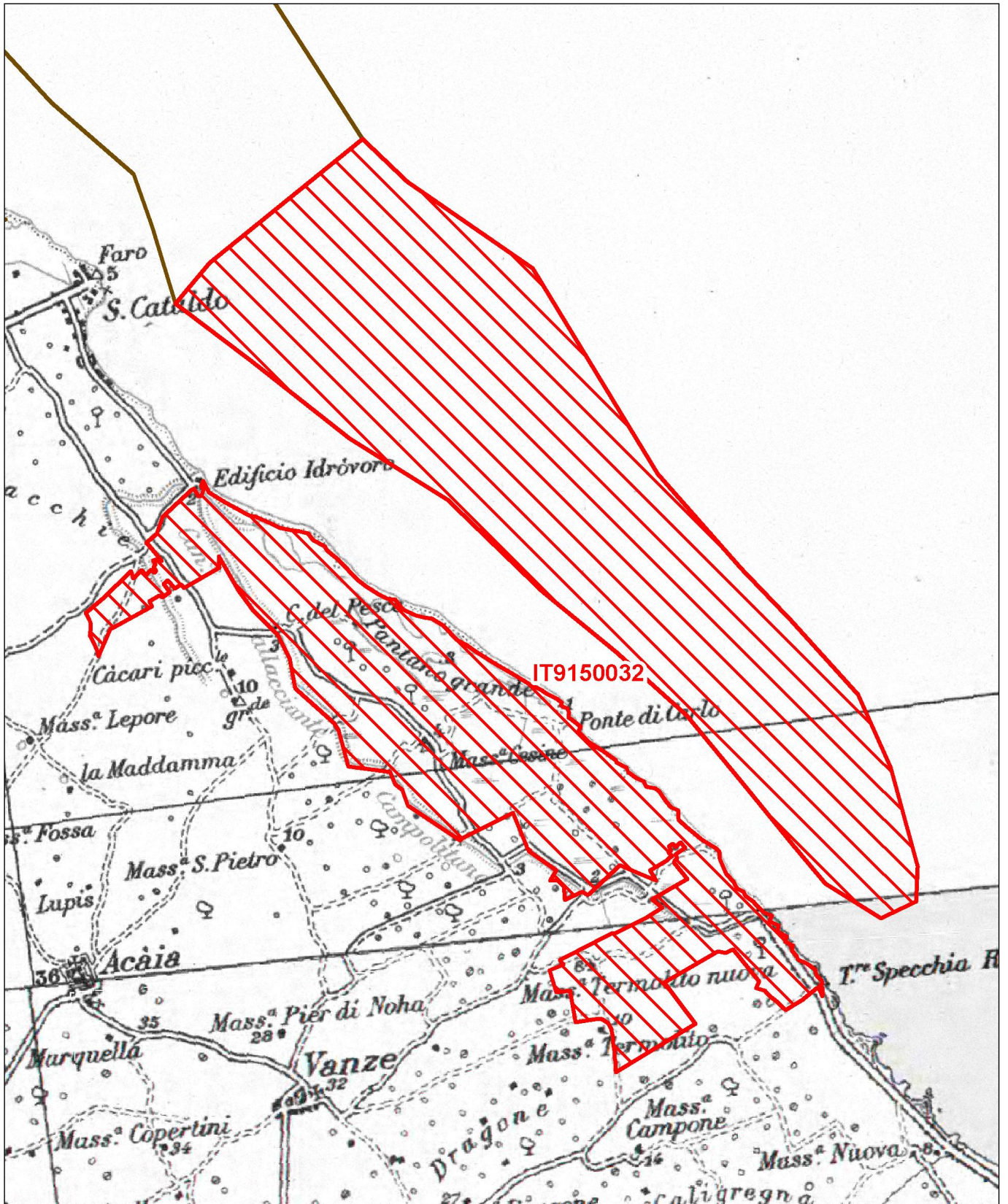

Data di stampa: 07/12/2010

0 0.5 1 Km

Scala 1:50'000

**Legenda**

 sito IT9150032

 altri siti

Base cartografica: IGM 1:100'000





# NATURA 2000 - STANDARD DATA FORM

For Special Protection Areas (SPA),  
Proposed Sites for Community Importance (pSCI),  
Sites of Community Importance (SCI) and  
for Special Areas of Conservation (SAC)

SITE IT9150033  
SITENAME Specchia dell'Alto

## TABLE OF CONTENTS

- [1. SITE IDENTIFICATION](#)
- [2. SITE LOCATION](#)
- [3. ECOLOGICAL INFORMATION](#)
- [4. SITE DESCRIPTION](#)
- [5. SITE PROTECTION STATUS](#)
- [6. SITE MANAGEMENT](#)
- [7. MAP OF THE SITE](#)

## 1. SITE IDENTIFICATION

<b>1.1 Type</b> B	<b>1.2 Site code</b> IT9150033	<a href="#">Back to top</a>
----------------------	-----------------------------------	-----------------------------

### 1.3 Site name

Specchia dell'Alto

<b>1.4 First Compilation date</b> 1995-01	<b>1.5 Update date</b> 2013-10
--	-----------------------------------

### 1.6 Respondent:

**Name/Organisation:** Regione Puglia Assessorato alla Qualità del Territorio Settore Ecologia Ufficio Parchi e Riserve Naturali  
**Address:** Via delle Magnolie 6 - 70026 Modugno Bari  
**Email:**

<b>Date site proposed as SCI:</b>	1995-06
<b>Date site confirmed as SCI:</b>	No data
<b>Date site designated as SAC:</b>	No data
<b>National legal reference of SAC designation:</b>	No data

## 2. SITE LOCATION

[Back to top](#)





P		<a href="#">sphecodes</a>						P						X	
P		<a href="#">Ophrys tenthredinifera</a>						P						X	
P		<a href="#">Orchis coriophora ssp. fragrans</a>						P							X
P		<a href="#">Orchis lactea</a>						P						X	
P		<a href="#">Orchis morio</a>						P						X	
P		<a href="#">Orchis papilionacea</a>						P						X	
R	1250	<a href="#">Podarcis sicula</a>						P	X						
P		<a href="#">SERAPIAS LINGUA L.</a>						P						X	
P		<a href="#">SERAPIAS PARVIFLORA PARL.</a>						P							X
P		<a href="#">Serapias politisii</a>						P				X			
P		<a href="#">SERAPIAS VOMERACEA (BURM.) BRIQ.</a>						P						X	
P		<a href="#">Spiranthes spiralis</a>						P						X	

- **Group:** A = Amphibians, B = Birds, F = Fish, Fu = Fungi, I = Invertebrates, L = Lichens, M = Mammals, P = Plants, R = Reptiles
- **CODE:** for Birds, Annex IV and V species the code as provided in the reference portal should be used in addition to the scientific name
- **S:** in case that the data on species are sensitive and therefore have to be blocked for any public access enter: yes
- **NP:** in case that a species is no longer present in the site enter: x (optional)
- **Unit:** i = individuals, p = pairs or other units according to the standard list of population units and codes in accordance with Article 12 and 17 reporting, (see [reference portal](#))
- **Cat.:** Abundance categories: C = common, R = rare, V = very rare, P = present
- **Motivation categories:** **IV, V:** Annex Species (Habitats Directive), **A:** National Red List data; **B:** Endemics; **C:** International Conventions; **D:** other reasons

## 4. SITE DESCRIPTION

### 4.1 General site character

[Back to top](#)

Habitat class	% Cover
N23	100.0
<b>Total Habitat Cover</b>	<b>100</b>

### Other Site Characteristics

Paesaggio pianeggiante con substrato geologico di tipo calcarenitico. Il clima dell'area è tipicamente mediterraneo.

### 4.2 Quality and importance

Il sito è prevalentemente caratterizzato da una vegetazione erbacea pseudosteppica con presenza di aspetti a stipeto con *Stipa capensis*, di brachipodieto a *Brachypodium ramosum* e di distese a *Tuberaria guttata*. Si tratta di tipi di vegetazione tutti inquadrabili nella classe Thero-Brachypodietea e pertanto censiti come



habitat prioritario. A tratti la pseudosteppa viene colonizzata da una bassa gariga a *Satureja cuneifolia* e *Thymus capitatus* con ampi pratelli erbacei.

#### 4.4 Ownership (optional)

Type	[%]	
Public	National/Federal	0
	State/Province	0
	Local/Municipal	0
	Any Public	0
Joint or Co-Ownership	0	
Private	100	
Unknown	0	
sum	100	

### 5. SITE PROTECTION STATUS (optional)

#### 5.1 Designation types at national and regional level:

[Back to top](#)

Code	Cover [%]	Code	Cover [%]	Code	Cover [%]
IT00	100.0				

### 6. SITE MANAGEMENT

#### 6.1 Body(ies) responsible for the site management:

[Back to top](#)

Organisation:	Regione Puglia
Address:	
Email:	

#### 6.2 Management Plan(s):

An actual management plan does exist:

<input checked="" type="checkbox"/> Yes	Name: Piano di gestione approvato con DGR n. 1871/2010 Link: _____
<input type="checkbox"/> No, but in preparation	
<input type="checkbox"/> No	

### 7. MAP OF THE SITES

[Back to top](#)

INSPIRE ID:

Map delivered as PDF in electronic format (optional)

Yes  No

Reference(s) to the original map used for the digitalisation of the electronic boundaries (optional).

Fg. 204 1:25000 Gauss-Boaga



Regione: Puglia

Codice sito: IT9150033

Superficie (ha): 436

Denominazione: Specchia dell'Alto

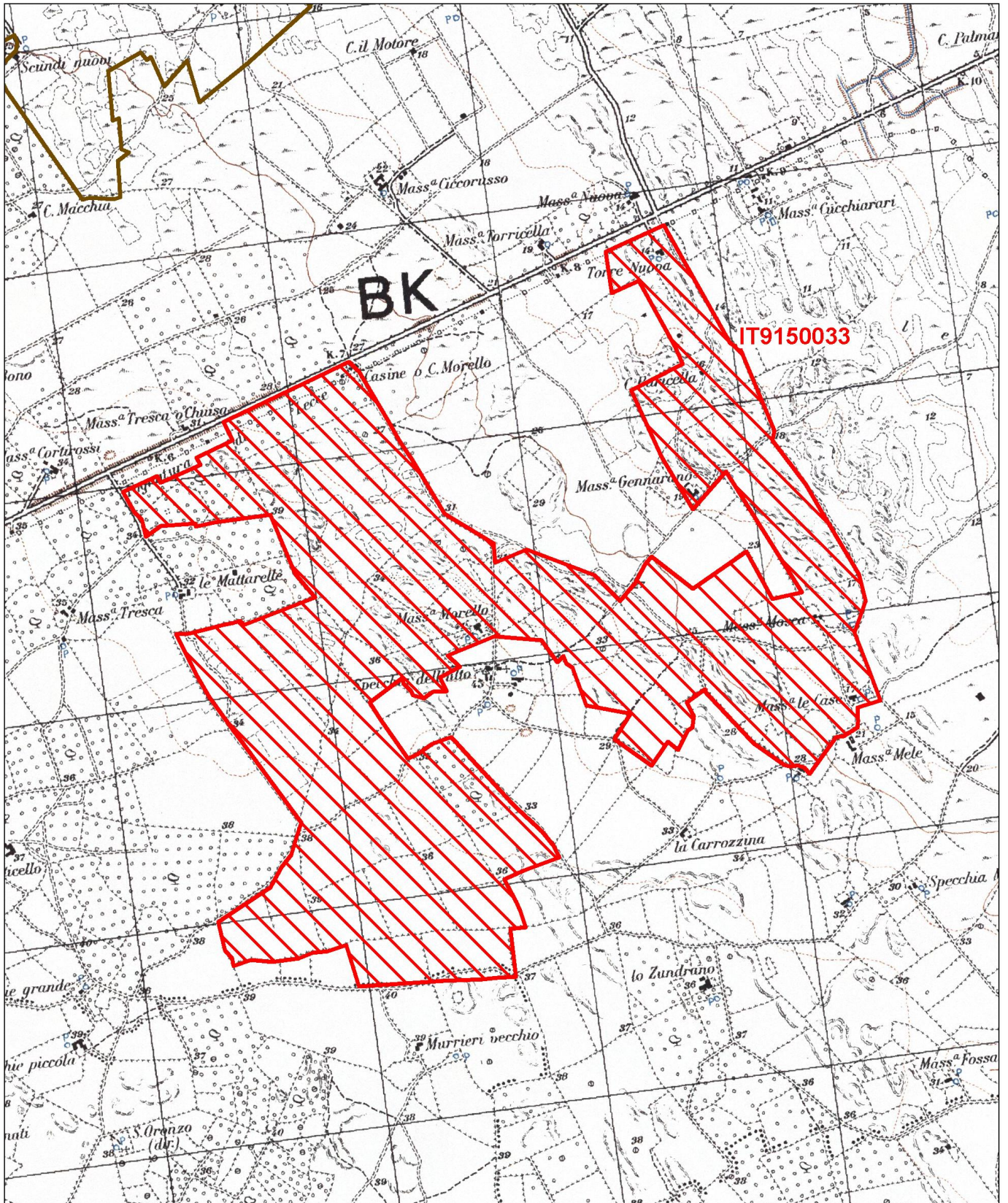

Data di stampa: 07/12/2010

0 0.25 0.5 Km

Scala 1:25'000

**Legenda**

 sito IT9150033

 altri siti

Base cartografica: IGM 1:25'000





# NATURA 2000 - STANDARD DATA FORM

For Special Protection Areas (SPA),  
Proposed Sites for Community Importance (pSCI),  
Sites of Community Importance (SCI) and  
for Special Areas of Conservation (SAC)

SITE IT9150030  
SITENAME Bosco La Lizza e Macchia del Pagliarone

## TABLE OF CONTENTS

- [1. SITE IDENTIFICATION](#)
- [2. SITE LOCATION](#)
- [3. ECOLOGICAL INFORMATION](#)
- [4. SITE DESCRIPTION](#)
- [5. SITE PROTECTION STATUS](#)
- [6. SITE MANAGEMENT](#)
- [7. MAP OF THE SITE](#)

## 1. SITE IDENTIFICATION

<b>1.1 Type</b> B	<b>1.2 Site code</b> IT9150030	<a href="#">Back to top</a>
----------------------	-----------------------------------	-----------------------------

### 1.3 Site name

Bosco La Lizza e Macchia del Pagliarone

<b>1.4 First Compilation date</b> 1995-01	<b>1.5 Update date</b> 2013-10
--	-----------------------------------

### 1.6 Respondent:

**Name/Organisation:** Regione Puglia Assessorato alla Qualità del Territorio Settore Ecologia Ufficio Parchi e Riserve Naturali  
**Address:** Via delle Magnolie 6 - 70026 Modugno Bari  
**Email:**

<b>Date site proposed as SCI:</b>	1995-06
<b>Date site confirmed as SCI:</b>	No data
<b>Date site designated as SAC:</b>	No data
<b>National legal reference of SAC designation:</b>	No data

## 2. SITE LOCATION

[Back to top](#)



G	Code	Name	S	NP	T	Size		Unit	Cat.	D.qual.	A B C D			
						Min	Max				Pop.	Con.	Iso.	Glo.
R	1279	<a href="#">Elaphe quatuorlineata</a>			p				P	DD	C	B	B	B
R	1293	<a href="#">Elaphe situla</a>			p				P	DD	C	B	B	B

- **Group:** A = Amphibians, B = Birds, F = Fish, I = Invertebrates, M = Mammals, P = Plants, R = Reptiles
- **S:** in case that the data on species are sensitive and therefore have to be blocked for any public access enter: yes
- **NP:** in case that a species is no longer present in the site enter: x (optional)
- **Type:** p = permanent, r = reproducing, c = concentration, w = wintering (for plant and non-migratory species use permanent)
- **Unit:** i = individuals, p = pairs or other units according to the Standard list of population units and codes in accordance with Article 12 and 17 reporting (see [reference portal](#))
- **Abundance categories (Cat.):** C = common, R = rare, V = very rare, P = present - to fill if data are deficient (DD) or in addition to population size information
- **Data quality:** G = 'Good' (e.g. based on surveys); M = 'Moderate' (e.g. based on partial data with some extrapolation); P = 'Poor' (e.g. rough estimation); VP = 'Very poor' (use this category only, if not even a rough estimation of the population size can be made, in this case the fields for population size can remain empty, but the field "Abundance categories" has to be filled in)

### 3.3 Other important species of flora and fauna (optional)

Species					Population in the site				Motivation					
Group	CODE	Scientific Name	S	NP	Size		Unit	Cat.	Species Annex		Other categories			
					Min	Max			C R V P	IV	V	A	B	C
P		<a href="#">Biscutella lyrata</a>						P				X		
R	1284	<a href="#">Coluber viridiflavus</a>						P	X					
P		<a href="#">Erodium nervulosum</a>						P				X		
P		<a href="#">Helianthemum jonium</a>						P				X		
R		<a href="#">Lacerta bilineata</a>						P					X	
P		<a href="#">MICROMERIA CANESCENS (GUSS.) BENTHAM</a>						P				X		
P		<a href="#">Ophrys apulica</a>						P				X		
P		<a href="#">Ophrys candica</a>						P					X	
P		<a href="#">Ophrys sphecodes ssp.garganica</a>						P				X		
P		<a href="#">Ophrys tardans</a>						P				X		
P		<a href="#">Orchis coriophora ssp. fragrans</a>						P						X
P		<a href="#">Orchis lactea</a>						P					X	

P		<a href="#">Orchis morio</a>						P					X	
P		<a href="#">Orchis papilionacea</a>						P					X	
R	1250	<a href="#">Podarcis sicula</a>						P	X					
P		<a href="#">SERAPIAS LINGUA L.</a>						P					X	
P		<a href="#">SERAPIAS PARVIFLORA PARL.</a>						P						X

- **Group:** A = Amphibians, B = Birds, F = Fish, Fu = Fungi, I = Invertebrates, L = Lichens, M = Mammals, P = Plants, R = Reptiles
- **CODE:** for Birds, Annex IV and V species the code as provided in the reference portal should be used in addition to the scientific name
- **S:** in case that the data on species are sensitive and therefore have to be blocked for any public access enter: yes
- **NP:** in case that a species is no longer present in the site enter: x (optional)
- **Unit:** i = individuals, p = pairs or other units according to the standard list of population units and codes in accordance with Article 12 and 17 reporting, (see [reference portal](#))
- **Cat.:** Abundance categories: C = common, R = rare, V = very rare, P = present
- **Motivation categories:** **IV, V:** Annex Species (Habitats Directive), **A:** National Red List data; **B:** Endemics; **C:** International Conventions; **D:** other reasons

## 4. SITE DESCRIPTION

### 4.1 General site character

[Back to top](#)

Habitat class	% Cover
N23	100.0
<b>Total Habitat Cover</b>	<b>100</b>

### Other Site Characteristics

Nell'area è presente una grande costruzione a secco nota localmente come "Pagliarone", in ottime condizioni di conservazione, un tempo adibita a ricovero delle greggi, che costituisce un esempio importante di architettura contadina.

### 4.2 Quality and importance

Il boschetto di *Quercus ilex* si presenta in buone condizioni vegetative. Di elevato interesse vegetazionale è anche la macchia con dominanza di *Arbutus unedo*. Nelle radure della macchia è presente una vegetazione erbacea a *Cimhopogon hirtus*.

### 4.4 Ownership (optional)

Type	[%]	
Public	National/Federal	0
	State/Province	0
	Local/Municipal	0
	Any Public	0
Joint or Co-Ownership	0	
Private	100	
Unknown	0	
sum	100	

## 5. SITE PROTECTION STATUS (optional)

## 5.1 Designation types at national and regional level:

[Back to top](#)

Code	Cover [%]	Code	Cover [%]	Code	Cover [%]
IT00	100.0				

## 6. SITE MANAGEMENT

### 6.1 Body(ies) responsible for the site management:

[Back to top](#)

Organisation:	Regione Puglia
Address:	
Email:	

### 6.2 Management Plan(s):

An actual management plan does exist:

<input checked="" type="checkbox"/> Yes	Name: Piano di gestione approvato con DGR n. 1871/2010
	Link: _____
<input type="checkbox"/> No, but in preparation	
<input type="checkbox"/> No	

## 7. MAP OF THE SITES

[Back to top](#)

INSPIRE ID:

Map delivered as PDF in electronic format (optional)

Yes  No

Reference(s) to the original map used for the digitalisation of the electronic boundaries (optional).

Fg. 204 II SO Acaia 1:25000 Gauss-Boaga





Regione: Puglia

Codice sito: IT9150030

Superficie (ha): 476

Denominazione: Bosco La Lizza e Macchia del Pagliarone

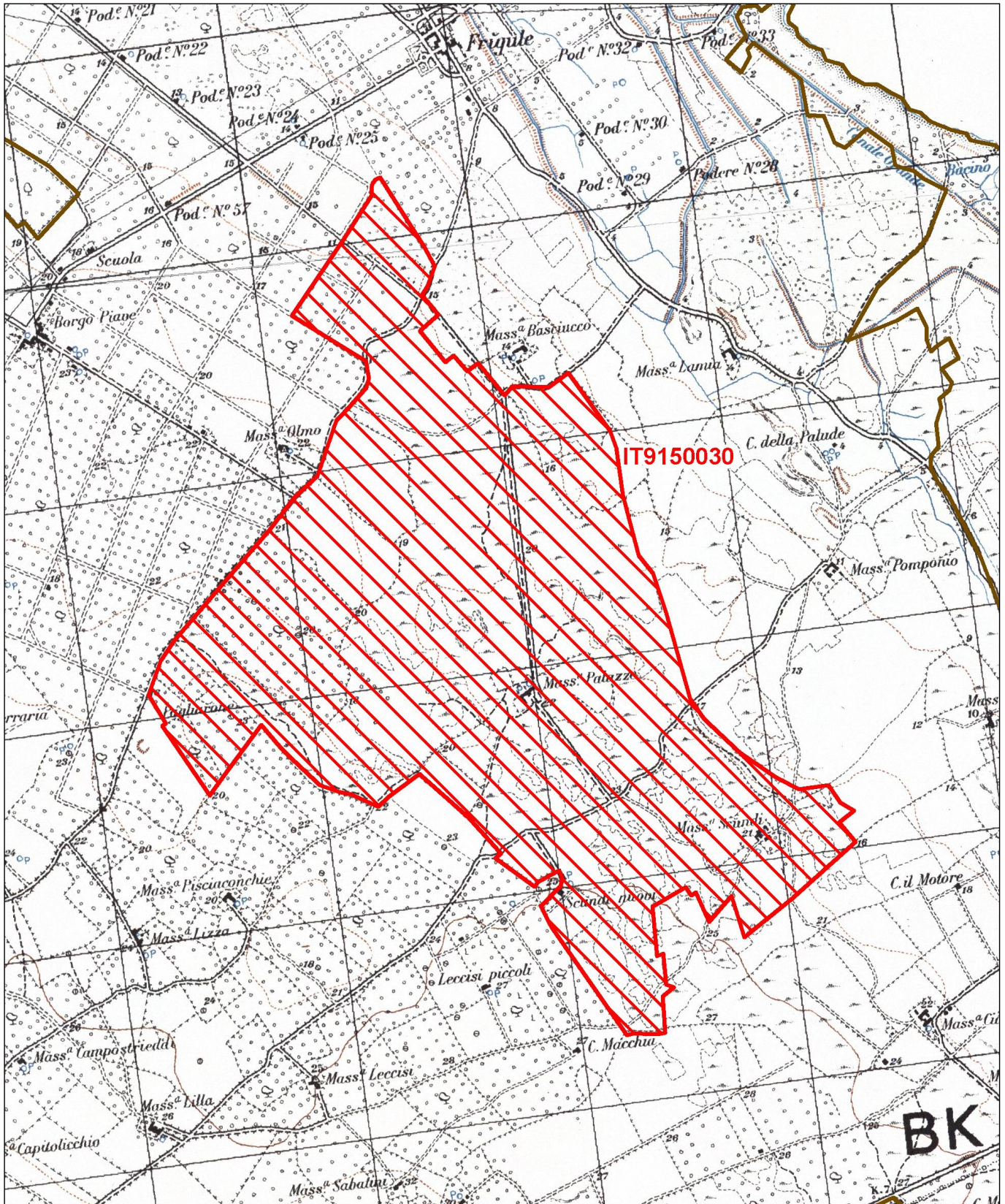

Data di stampa: 07/12/2010

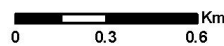

Scala 1:25'000

**Legenda**

 sito IT9150030

 altri siti

Base cartografica: IGM 1:25'000





# NATURA 2000 - STANDARD DATA FORM

For Special Protection Areas (SPA),  
Proposed Sites for Community Importance (pSCI),  
Sites of Community Importance (SCI) and  
for Special Areas of Conservation (SAC)

SITE IT9150025  
SITENAME Torre Veneri

## TABLE OF CONTENTS

- [1. SITE IDENTIFICATION](#)
- [2. SITE LOCATION](#)
- [3. ECOLOGICAL INFORMATION](#)
- [4. SITE DESCRIPTION](#)
- [5. SITE PROTECTION STATUS](#)
- [6. SITE MANAGEMENT](#)
- [7. MAP OF THE SITE](#)

## 1. SITE IDENTIFICATION

<b>1.1 Type</b> B	<b>1.2 Site code</b> IT9150025	<a href="#">Back to top</a>
----------------------	-----------------------------------	-----------------------------

### 1.3 Site name

Torre Veneri

<b>1.4 First Compilation date</b> 1995-06	<b>1.5 Update date</b> 2013-10
--	-----------------------------------

### 1.6 Respondent:

**Name/Organisation:** Regione Puglia Assessorato alla Qualità del Territorio Settore Ecologia Ufficio Parchi e Riserve Naturali  
**Address:** Via delle Magnolie 6 - 70026 Modugno Bari  
**Email:**

<b>Date site proposed as SCI:</b>	1995-06
<b>Date site confirmed as SCI:</b>	No data
<b>Date site designated as SAC:</b>	No data
<b>National legal reference of SAC designation:</b>	No data

## 2. SITE LOCATION

[Back to top](#)

## 2.1 Site-centre location [decimal degrees]:

### Longitude

18.29666666666667

### Latitude

40.41805555555556

## 2.2 Area [ha]:

1742.0

## 2.3 Marine area [%]

80.0

## 2.4 Sitelength [km]:

0.0

## 2.5 Administrative region code and name

### NUTS level 2 code

### Region Name

ITZZ	Extra-Regio
ITF4	Puglia

## 2.6 Biogeographical Region(s)

Mediterranean (100.0  
%)

## 3. ECOLOGICAL INFORMATION

[Back to top](#)

### 3.1 Habitat types present on the site and assessment for them

Annex I Habitat types						Site assessment			
Code	PF	NP	Cover [ha]	Cave [number]	Data quality	A B C D	A B C		
						Representativity	Relative Surface	Conservation	Global
1120B			870.5			A	C	A	A
1210B			34.82			A	C	A	A
1410B			87.05			A	C	A	A
1420B			174.1			A	C	A	A
2120B			52.23			A	C	A	A
2230B			87.05			B	C	B	B
2260B			52.23			B	B	A	B
3170B			52.23			A	C	A	A

- **PF:** for the habitat types that can have a non-priority as well as a priority form (6210, 7130, 9430) enter "X" in the column PF to indicate the priority form.
- **NP:** in case that a habitat type no longer exists in the site enter: x (optional)
- **Cover:** decimal values can be entered
- **Caves:** for habitat types 8310, 8330 (caves) enter the number of caves if estimated surface is not available.
- **Data quality:** G = 'Good' (e.g. based on surveys); M = 'Moderate' (e.g. based on partial data with some extrapolation); P = 'Poor' (e.g. rough estimation)

### 3.2 Species referred to in Article 4 of Directive 2009/147/EC and listed in Annex II of Directive 92/43/EEC and site evaluation for them

Species				Population in the site							Site assessment			
G	Code	Scientific Name	S	NP	T	Size		Unit	Cat.	D.qual.	A B C D	A B C		
						Min	Max				Pop.	Con.	Iso.	Glo.
B	A052	<a href="#">Anas crecca</a>			c				P	DD	C	A	A	A
B	A053	<a href="#">Anas platyrhynchos</a>			c				P	DD	C	A	A	A
B	A055	<a href="#">Anas querquedula</a>			c				P	DD	C	A	A	A
B	A029	<a href="#">Ardea purpurea</a>			c				P	DD	C	A	A	A
B	A021	<a href="#">Botaurus stellaris</a>			c				P	DD	C	A	A	A
B	A143	<a href="#">Calidris canutus</a>			c				P	DD	C	A	A	A
R	1224	<a href="#">Caretta caretta</a>			p				P	DD	D			
B	A196	<a href="#">Chlidonias hybridus</a>			c				P	DD	C	A	A	A
B	A197	<a href="#">Chlidonias niger</a>			c				P	DD	C	A	A	A
B	A081	<a href="#">Circus aeruginosus</a>			c				P	DD	C	A	A	A
B	A082	<a href="#">Circus cyaneus</a>			c				P	DD	C	A	A	A
B	A083	<a href="#">Circus macrourus</a>			c				P	DD	C	A	A	A
B	A084	<a href="#">Circus pygargus</a>			c				P	DD	C	A	A	A
B	A027	<a href="#">Egretta alba</a>			c				P	DD	C	A	A	A
B	A026	<a href="#">Egretta garzetta</a>			c				P	DD	C	A	A	A
B	A135	<a href="#">Glareola pratincola</a>			r				V	DD	C	B	B	B
B	A131	<a href="#">Himantopus himantopus</a>			c				P	DD	C	A	A	A
B	A022	<a href="#">Ixobrychus minutus</a>			c				P	DD	C	A	A	A

B	A023	<a href="#">Nycticorax nycticorax</a>			c				P	DD	C	A	A	A
B	A151	<a href="#">Philomachus pugnax</a>			c				P	DD	C	A	A	A
B	A034	<a href="#">Platalea leucorodia</a>			c				P	DD	C	A	A	A
B	A032	<a href="#">Plegadis falcinellus</a>			c				P	DD	C	A	A	A
B	A132	<a href="#">Recurvirostra avosetta</a>			c				P	DD	C	A	A	A
B	A195	<a href="#">Sterna albifrons</a>			c				P	DD	C	A	A	A
B	A190	<a href="#">Sterna caspia</a>			c				P	DD	C	A	A	A
B	A191	<a href="#">Sterna sandvicensis</a>			c				P	DD	C	A	A	A
B	A161	<a href="#">Tringa erythropus</a>			c				P	DD	C	A	A	A
B	A166	<a href="#">Tringa glareola</a>			c				P	DD	C	A	A	A
B	A162	<a href="#">Tringa totanus</a>			c				P	DD	C	A	A	A

- **Group:** A = Amphibians, B = Birds, F = Fish, I = Invertebrates, M = Mammals, P = Plants, R = Reptiles
- **S:** in case that the data on species are sensitive and therefore have to be blocked for any public access enter: yes
- **NP:** in case that a species is no longer present in the site enter: x (optional)
- **Type:** p = permanent, r = reproducing, c = concentration, w = wintering (for plant and non-migratory species use permanent)
- **Unit:** i = individuals, p = pairs or other units according to the Standard list of population units and codes in accordance with Article 12 and 17 reporting (see [reference portal](#))
- **Abundance categories (Cat.):** C = common, R = rare, V = very rare, P = present - to fill if data are deficient (DD) or in addition to population size information
- **Data quality:** G = 'Good' (e.g. based on surveys); M = 'Moderate' (e.g. based on partial data with some extrapolation); P = 'Poor' (e.g. rough estimation); VP = 'Very poor' (use this category only, if not even a rough estimation of the population size can be made, in this case the fields for population size can remain empty, but the field "Abundance categories" has to be filled in)

### 3.3 Other important species of flora and fauna (optional)

Species			Population in the site					Motivation						
Group	CODE	Scientific Name	S	NP	Size		Unit	Cat.	Species Annex		Other categories			
					Min	Max		C R V P	IV	V	A	B	C	D
P		<a href="#">Erodium nervulosum</a>						P				X		
P		<a href="#">Helianthemum jonium</a>						P				X		
P		<a href="#">ISOETES HYSTRIX BORY</a>						P						X
P		<a href="#">JUNCUS PYGMAEUS RICHARD</a>						P						X

P		<a href="#">Ophrys apifera</a>						P					X	
P		<a href="#">Ophrys candica</a>						P					X	
P		<a href="#">Serapias politisii</a>						P				X		

- **Group:** A = Amphibians, B = Birds, F = Fish, Fu = Fungi, I = Invertebrates, L = Lichens, M = Mammals, P = Plants, R = Reptiles
- **CODE:** for Birds, Annex IV and V species the code as provided in the reference portal should be used in addition to the scientific name
- **S:** in case that the data on species are sensitive and therefore have to be blocked for any public access enter: yes
- **NP:** in case that a species is no longer present in the site enter: x (optional)
- **Unit:** i = individuals, p = pairs or other units according to the standard list of population units and codes in accordance with Article 12 and 17 reporting, (see [reference portal](#))
- **Cat.:** Abundance categories: C = common, R = rare, V = very rare, P = present
- **Motivation categories:** **IV, V:** Annex Species (Habitats Directive), **A:** National Red List data; **B:** Endemics; **C:** International Conventions; **D:** other reasons

## 4. SITE DESCRIPTION

### 4.1 General site character

[Back to top](#)

Habitat class	% Cover
N23	100.0
<b>Total Habitat Cover</b>	<b>100</b>

### Other Site Characteristics

Il sito è caratterizzato da una serie di bacini costieri retrodunali di natura salmastra funzionanti a marea e originatesi per fenomeni di sollevamento del fondale marino.

### 4.2 Quality and importance

Nell'area sono presenti alcuni stagni costieri retrodunali con vegetazione alofila inquadrata in tipologie considerate habitat prioritari come le steppe salate e la vegetazione lagunare. Il braccio di mare antistante ospita una ricca prateria di posidonia.

## 5. SITE PROTECTION STATUS (optional)

### 5.1 Designation types at national and regional level:

[Back to top](#)

Code	Cover [%]	Code	Cover [%]	Code	Cover [%]
IT13	100.0	IT07	100.0		

## 6. SITE MANAGEMENT

### 6.1 Body(ies) responsible for the site management:

[Back to top](#)

Organisation:	Regione Puglia
Address:	
Email:	

## 6.2 Management Plan(s):

An actual management plan does exist:

<input checked="" type="checkbox"/>	Yes	Name: Piano di gestione approvato con DGR n. 1871/2010 Link: _____
<input type="checkbox"/>	No, but in preparation	
<input type="checkbox"/>	No	

## 7. MAP OF THE SITES

[Back to top](#)

INSPIRE ID:

Map delivered as PDF in electronic format (optional)

Yes  No

Reference(s) to the original map used for the digitalisation of the electronic boundaries (optional).

Fg. 204 1:25000 Gauss-Boaga



Regione: Puglia

Codice sito: IT9150025

Superficie (ha): 1742

Denominazione: Torre Veneri

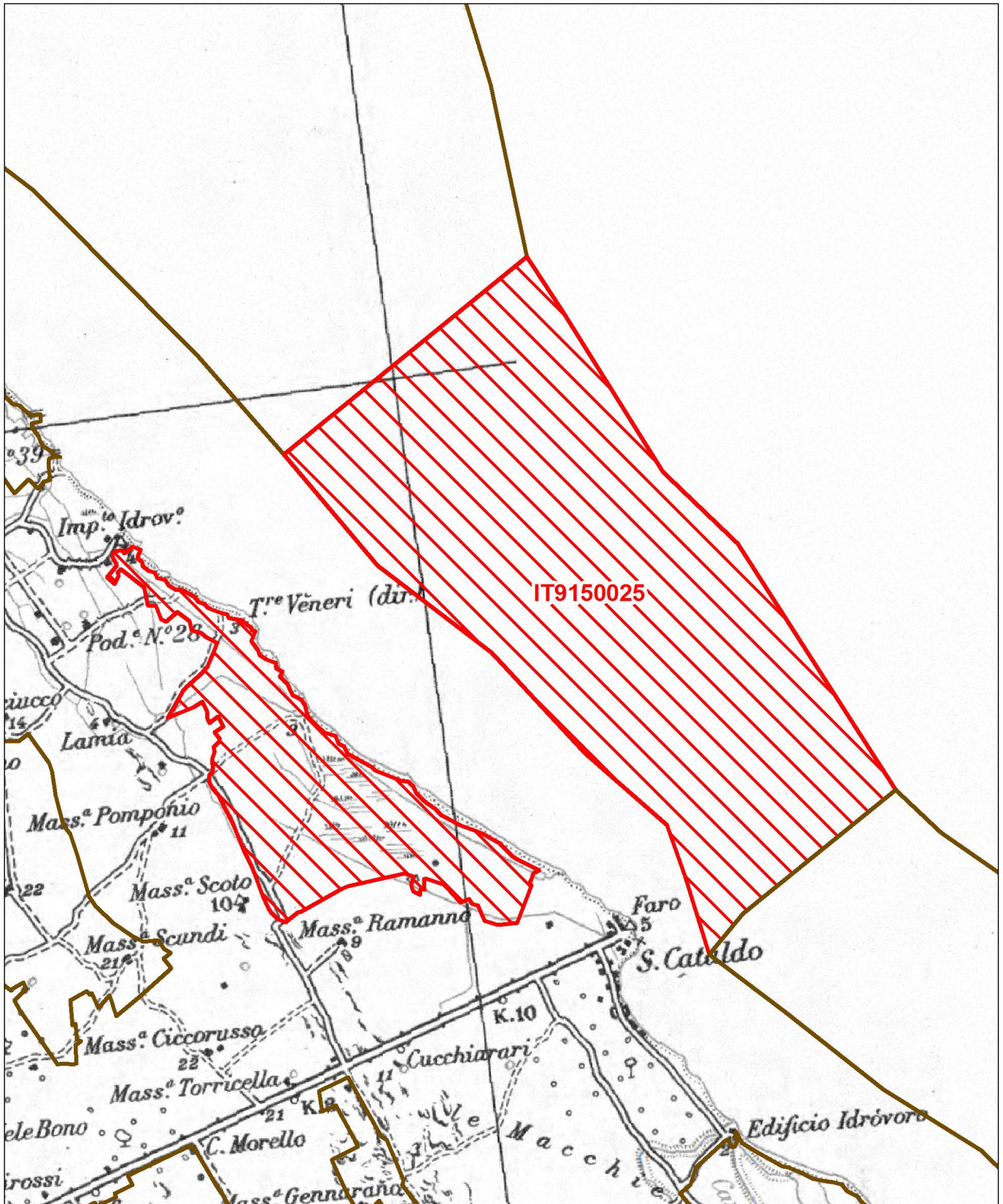

Data di stampa: 18/10/2012

0 0,5 1 Km

Scala 1:50.000

**Legenda**

 sito IT9150025

 altri siti

Base cartografica: IGM 1:100'000







# NATURA 2000 - STANDARD DATA FORM

For Special Protection Areas (SPA),  
Proposed Sites for Community Importance (pSCI),  
Sites of Community Importance (SCI) and  
for Special Areas of Conservation (SAC)

SITE IT9150029  
SITENAME Bosco di Cervalora

## TABLE OF CONTENTS

- [1. SITE IDENTIFICATION](#)
- [2. SITE LOCATION](#)
- [3. ECOLOGICAL INFORMATION](#)
- [4. SITE DESCRIPTION](#)
- [5. SITE PROTECTION STATUS](#)
- [6. SITE MANAGEMENT](#)
- [7. MAP OF THE SITE](#)

## 1. SITE IDENTIFICATION

<b>1.1 Type</b> B	<b>1.2 Site code</b> IT9150029	<a href="#">Back to top</a>
----------------------	-----------------------------------	-----------------------------

### 1.3 Site name

Bosco di Cervalora

<b>1.4 First Compilation date</b> 1995-01	<b>1.5 Update date</b> 2013-10
--	-----------------------------------

### 1.6 Respondent:

**Name/Organisation:** Regione Puglia Assessorato alla Qualità del Territorio Settore Ecologia Ufficio Parchi e Riserve Naturali  
**Address:** Via delle Magnolie 6 - 70026 Modugno Bari  
**Email:**

<b>Date site proposed as SCI:</b>	1995-06
<b>Date site confirmed as SCI:</b>	No data
<b>Date site designated as SAC:</b>	No data
<b>National legal reference of SAC designation:</b>	No data

## 2. SITE LOCATION

[Back to top](#)



					Min	Max				Pop.	Con.	Iso.	Glo.	
R	1279	<a href="#">Elaphe quatuorlineata</a>			p				P	DD	C	B	B	B
R	1293	<a href="#">Elaphe situla</a>			p				P	DD	C	B	B	B

- **Group:** A = Amphibians, B = Birds, F = Fish, I = Invertebrates, M = Mammals, P = Plants, R = Reptiles
- **S:** in case that the data on species are sensitive and therefore have to be blocked for any public access enter: yes
- **NP:** in case that a species is no longer present in the site enter: x (optional)
- **Type:** p = permanent, r = reproducing, c = concentration, w = wintering (for plant and non-migratory species use permanent)
- **Unit:** i = individuals, p = pairs or other units according to the Standard list of population units and codes in accordance with Article 12 and 17 reporting (see [reference portal](#))
- **Abundance categories (Cat.):** C = common, R = rare, V = very rare, P = present - to fill if data are deficient (DD) or in addition to population size information
- **Data quality:** G = 'Good' (e.g. based on surveys); M = 'Moderate' (e.g. based on partial data with some extrapolation); P = 'Poor' (e.g. rough estimation); VP = 'Very poor' (use this category only, if not even a rough estimation of the population size can be made, in this case the fields for population size can remain empty, but the field "Abundance categories" has to be filled in)

### 3.3 Other important species of flora and fauna (optional)

Species					Population in the site				Motivation					
Group	CODE	Scientific Name	S	NP	Size		Unit	Cat.	Species Annex		Other categories			
					Min	Max		C R V P	IV	V	A	B	C	D
R	1284	<a href="#">Coluber viridiflavus</a>						P	X					
P		<a href="#">Erodium nervulosum</a>						P				X		
P		<a href="#">Helianthemum jonium</a>						P				X		
R		<a href="#">Lacerta bilineata</a>						P					X	
P		<a href="#">MICROMERIA CANESCENS (GUSS.) BENTHAM</a>						P				X		
R	1250	<a href="#">Podarcis sicula</a>						P	X					

- **Group:** A = Amphibians, B = Birds, F = Fish, Fu = Fungi, I = Invertebrates, L = Lichens, M = Mammals, P = Plants, R = Reptiles
- **CODE:** for Birds, Annex IV and V species the code as provided in the reference portal should be used in addition to the scientific name
- **S:** in case that the data on species are sensitive and therefore have to be blocked for any public access enter: yes
- **NP:** in case that a species is no longer present in the site enter: x (optional)
- **Unit:** i = individuals, p = pairs or other units according to the standard list of population units and codes in accordance with Article 12 and 17 reporting, (see [reference portal](#))
- **Cat.:** Abundance categories: C = common, R = rare, V = very rare, P = present
- **Motivation categories:** IV, V: Annex Species (Habitats Directive), A: National Red List data; B: Endemics; C: International Conventions; D: other reasons

## 4. SITE DESCRIPTION

#### 4.1 General site character

Habitat class	% Cover
N23	100.0
Total Habitat Cover	100

#### Other Site Characteristics

Substrato di calcarenite pleistocenica. Clima spiccatamente termoxerofilo.

#### 4.2 Quality and importance

Si tratta di una lecceta con ricco sottobosco e in buone condizioni vegetative, rappresentativo delle leccete che un tempo ricoprivano il Salento.

#### 4.4 Ownership (optional)

Type	[%]	
Public	National/Federal	0
	State/Province	0
	Local/Municipal	0
	Any Public	100
Joint or Co-Ownership	0	
Private	0	
Unknown	0	
sum	100	

### 5. SITE PROTECTION STATUS (optional)

#### 5.1 Designation types at national and regional level:

Code	Cover [%]	Code	Cover [%]	Code	Cover [%]
IT00	100.0				

### 6. SITE MANAGEMENT

#### 6.1 Body(ies) responsible for the site management:

Organisation:	Regione Puglia
Address:	
Email:	

#### 6.2 Management Plan(s):

An actual management plan does exist:

<input checked="" type="checkbox"/>	Yes	Name: Piano di gestione approvato con DGR n. 1871/2010 Link: _____
<input type="checkbox"/>	No, but in preparation	
<input type="checkbox"/>	No	

### 7. MAP OF THE SITES

INSPIRE ID:

Map delivered as PDF in electronic format (optional)

Yes  No

Reference(s) to the original map used for the digitalisation of the electronic boundaries (optional).

Fg. 204 II NO Frigul 1:25000 Gauss-Boaga



Regione: Puglia

Codice sito: IT9150029

Superficie (ha): 29

Denominazione: Bosco di Cervalora

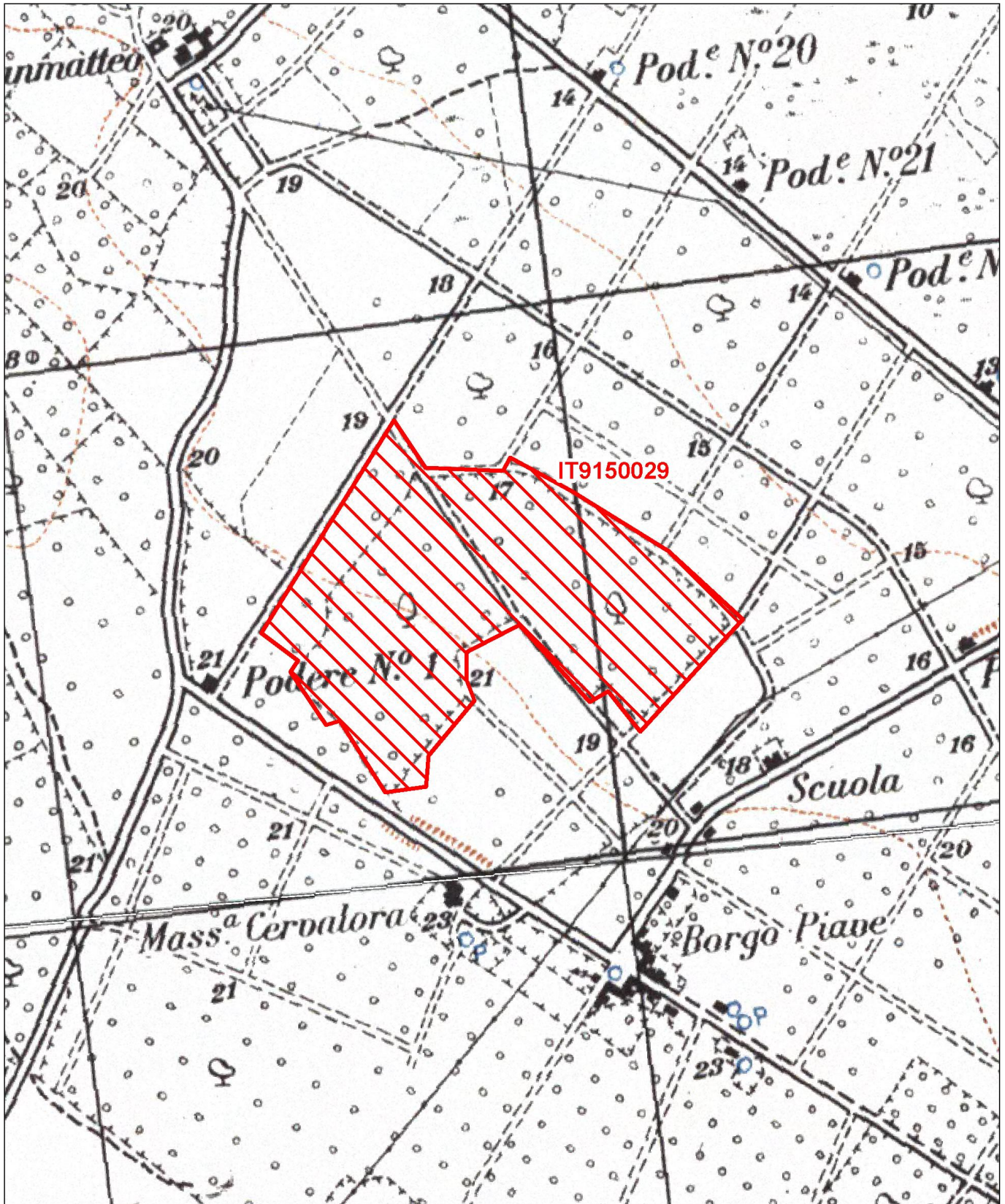

Data di stampa: 07/12/2010

0 0.1 0.2 Km

Scala 1:10'000

**Legenda**

 sito IT9150029

 altri siti

Base cartografica: IGM 1:25'000





# NATURA 2000 - STANDARD DATA FORM

For Special Protection Areas (SPA),  
Proposed Sites for Community Importance (pSCI),  
Sites of Community Importance (SCI) and  
for Special Areas of Conservation (SAC)

SITE IT9150003  
SITENAME Aquatina di Frigole

## TABLE OF CONTENTS

- [1. SITE IDENTIFICATION](#)
- [2. SITE LOCATION](#)
- [3. ECOLOGICAL INFORMATION](#)
- [4. SITE DESCRIPTION](#)
- [5. SITE PROTECTION STATUS](#)
- [6. SITE MANAGEMENT](#)
- [7. MAP OF THE SITE](#)

## 1. SITE IDENTIFICATION

<b>1.1 Type</b> B	<b>1.2 Site code</b> IT9150003	<a href="#">Back to top</a>
----------------------	-----------------------------------	-----------------------------

### 1.3 Site name

Aquatina di Frigole

<b>1.4 First Compilation date</b> 1995-06	<b>1.5 Update date</b> 2013-10
--	-----------------------------------

### 1.6 Respondent:

**Name/Organisation:** Regione Puglia Assessorato alla Qualità del Territorio Settore Ecologia Ufficio Parchi e Riserve Naturali  
**Address:** Via delle Magnolie 6 - 70026 Modugno Bari  
**Email:**

<b>Date site proposed as SCI:</b>	1995-06
<b>Date site confirmed as SCI:</b>	No data
<b>Date site designated as SAC:</b>	No data
<b>National legal reference of SAC designation:</b>	No data

## 2. SITE LOCATION

[Back to top](#)

## 2.1 Site-centre location [decimal degrees]:

### Longitude

18.26555555555556

### Latitude

40.46916666666667

## 2.2 Area [ha]:

3163.0

## 2.3 Marine area [%]

95.0

## 2.4 Sitelength [km]:

0.0

## 2.5 Administrative region code and name

### NUTS level 2 code

### Region Name

ITF4	Puglia
ITZZ	Extra-Regio

## 2.6 Biogeographical Region(s)

Mediterranean (100.0  
%)

## 3. ECOLOGICAL INFORMATION

[Back to top](#)

### 3.1 Habitat types present on the site and assessment for them

Annex I Habitat types						Site assessment			
Code	PF	NP	Cover [ha]	Cave [number]	Data quality	A B C D	A B C		
						Representativity	Relative Surface	Conservation	Global
1120B			2214.1			A	C	A	A
1150B			316.3			B	C	B	B
1210B			158.15			B	C	B	B
1410B			94.89			A	C	A	A
1420B			158.15			A	C	A	A
2120B			63.26			B	C	B	B

- **PF:** for the habitat types that can have a non-priority as well as a priority form (6210, 7130, 9430) enter "X" in the column PF to indicate the priority form.
- **NP:** in case that a habitat type no longer exists in the site enter: x (optional)
- **Cover:** decimal values can be entered





B	A153	<a href="#">gallinago</a>			c				P	DD	C	A	A	A
B	A123	<a href="#">Gallinula chloropus</a>			r				C	DD	C	B	C	B
B	A131	<a href="#">Himantopus himantopus</a>			c				P	DD	C	A	A	A
B	A022	<a href="#">Ixobrychus minutus</a>			c				P	DD	C	B	C	B
B	A023	<a href="#">Nycticorax nycticorax</a>			c				P	DD	C	A	A	A
B	A034	<a href="#">Platalea leucorodia</a>			p				P	DD	C	A	A	A
B	A032	<a href="#">Plegadis falcinellus</a>			c				P	DD	C	A	A	A
B	A119	<a href="#">Porzana porzana</a>			c				P	DD	C	A	A	A
B	A132	<a href="#">Recurvirostra avosetta</a>			c				P	DD	C	A	A	A
B	A195	<a href="#">Sterna albifrons</a>			c				P	DD	C	A	A	A
B	A191	<a href="#">Sterna sandvicensis</a>			c				P	DD	C	A	A	A

- **Group:** A = Amphibians, B = Birds, F = Fish, I = Invertebrates, M = Mammals, P = Plants, R = Reptiles
- **S:** in case that the data on species are sensitive and therefore have to be blocked for any public access enter: yes
- **NP:** in case that a species is no longer present in the site enter: x (optional)
- **Type:** p = permanent, r = reproducing, c = concentration, w = wintering (for plant and non-migratory species use permanent)
- **Unit:** i = individuals, p = pairs or other units according to the Standard list of population units and codes in accordance with Article 12 and 17 reporting (see [reference portal](#))
- **Abundance categories (Cat.):** C = common, R = rare, V = very rare, P = present - to fill if data are deficient (DD) or in addition to population size information
- **Data quality:** G = 'Good' (e.g. based on surveys); M = 'Moderate' (e.g. based on partial data with some extrapolation); P = 'Poor' (e.g. rough estimation); VP = 'Very poor' (use this category only, if not even a rough estimation of the population size can be made, in this case the fields for population size can remain empty, but the field "Abundance categories" has to be filled in)

### 3.3 Other important species of flora and fauna (optional)

Species					Population in the site				Motivation					
Group	CODE	Scientific Name	S	NP	Size		Unit	Cat.	Species Annex		Other categories			
					Min	Max		C R V P	IV	V	A	B	C	D
A	1201	<a href="#">Bufo viridis</a>						P	X					
I		<a href="#">Ceriagrion tenellum</a>						P					X	
R		<a href="#">Chalcides chalcides</a>						P					X	
R	1284	<a href="#">Coluber viridiflavus</a>						P	X					
P		<a href="#">Erodium nervulosum</a>						P				X		

P		<a href="#">Ipomoea sagittata</a>						P			X		
R		<a href="#">Lacerta bilineata</a>						P				X	
R	1250	<a href="#">Podarcis sicula</a>						P	X				

- **Group:** A = Amphibians, B = Birds, F = Fish, Fu = Fungi, I = Invertebrates, L = Lichens, M = Mammals, P = Plants, R = Reptiles
- **CODE:** for Birds, Annex IV and V species the code as provided in the reference portal should be used in addition to the scientific name
- **S:** in case that the data on species are sensitive and therefore have to be blocked for any public access enter: yes
- **NP:** in case that a species is no longer present in the site enter: x (optional)
- **Unit:** i = individuals, p = pairs or other units according to the standard list of population units and codes in accordance with Article 12 and 17 reporting, (see [reference portal](#))
- **Cat.:** Abundance categories: C = common, R = rare, V = very rare, P = present
- **Motivation categories:** **IV, V:** Annex Species (Habitats Directive), **A:** National Red List data; **B:** Endemics; **C:** International Conventions; **D:** other reasons

## 4. SITE DESCRIPTION

[Back to top](#)

### 4.1 General site character

Habitat class	% Cover
N23	100.0
<b>Total Habitat Cover</b>	<b>100</b>

### Other Site Characteristics

Il bacino costiero con caratteristiche lagunari è di origine artificiale, progettato nell'ambito di interventi di bonifica.

### 4.2 Quality and importance

Presenza di lembi di macchia alta a Mirto e Lentisco pregevoli sotto il profilo vegetazionale. Di notevole interesse è anche la vegetazione alo-igrofila lungo i bordi.

### 4.4 Ownership (optional)

Type	[%]	
Public	National/Federal	0
	State/Province	0
	Local/Municipal	0
	Any Public	100
Joint or Co-Ownership	0	
Private	0	
Unknown	0	
sum	100	

## 5. SITE PROTECTION STATUS (optional)

[Back to top](#)

### 5.1 Designation types at national and regional level:

Code	Cover [%]	Code	Cover [%]	Code	Cover [%]
IT07		IT13			

## 6. SITE MANAGEMENT

[Back to top](#)

### 6.1 Body(ies) responsible for the site management:

Organisation:	Regione Puglia
Address:	
Email:	

### 6.2 Management Plan(s):

An actual management plan does exist:

<input type="checkbox"/> Yes
<input type="checkbox"/> No, but in preparation
<input checked="" type="checkbox"/> No

## 7. MAP OF THE SITES

[Back to top](#)

INSPIRE ID:

Map delivered as PDF in electronic format (optional)

Yes  No

Reference(s) to the original map used for the digitalisation of the electronic boundaries (optional).

Fg. 204 II NO Frigul 1:25000 Gauss-Boaga



Regione: Puglia

Codice sito: IT9150003

Superficie (ha): 3163

Denominazione: Aquatina di Frigole

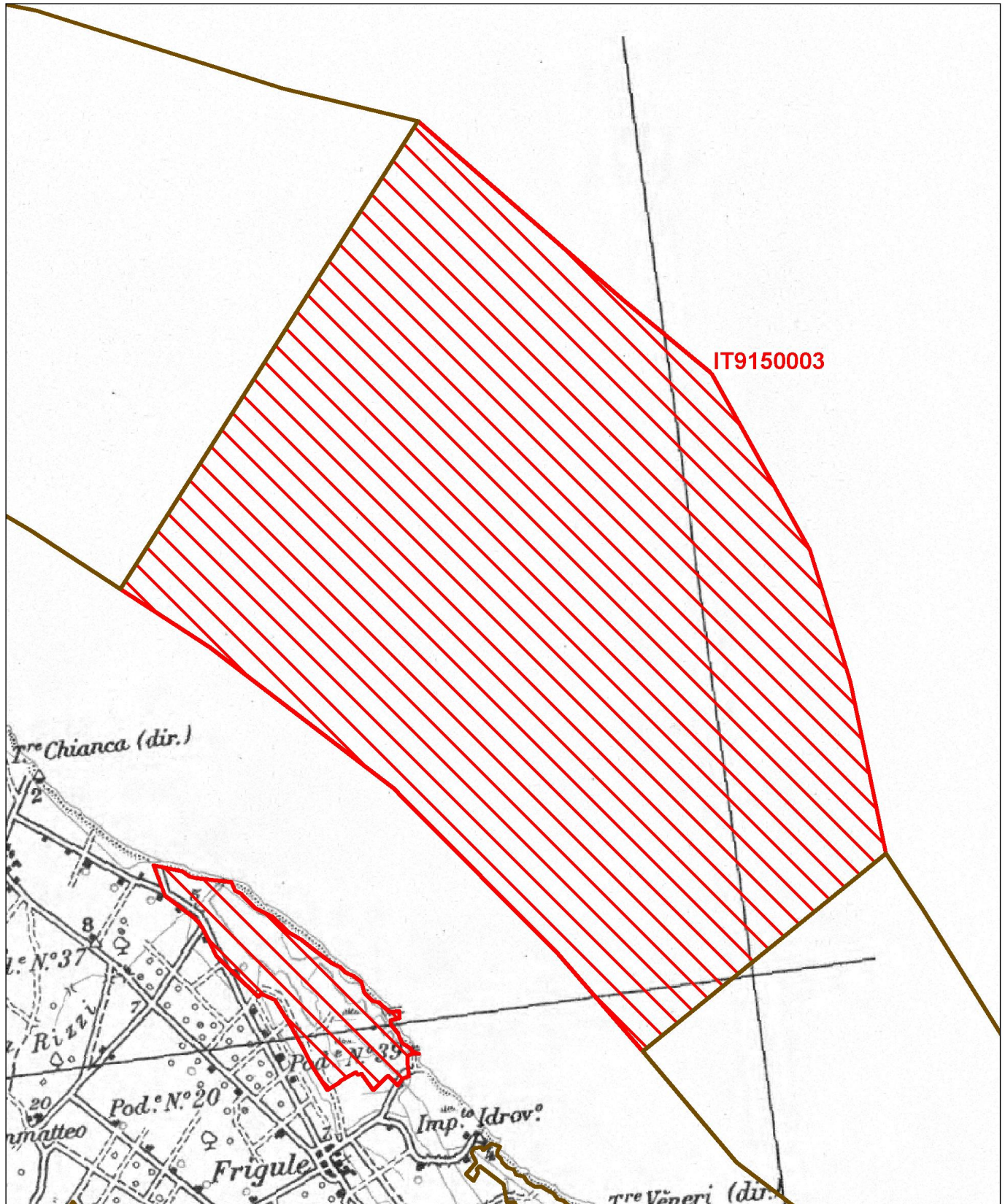

Data di stampa: 07/12/2010

0 0.7 1.4 Km

Scala 1:50'000

**Legenda**

 sito IT9150003

 altri siti

Base cartografica: IGM 1:100'000





# NATURA 2000 - STANDARD DATA FORM

For Special Protection Areas (SPA),  
Proposed Sites for Community Importance (pSCI),  
Sites of Community Importance (SCI) and  
for Special Areas of Conservation (SAC)

SITE IT9150006

SITENAME Rauccio

## TABLE OF CONTENTS

- [1. SITE IDENTIFICATION](#)
- [2. SITE LOCATION](#)
- [3. ECOLOGICAL INFORMATION](#)
- [4. SITE DESCRIPTION](#)
- [5. SITE PROTECTION STATUS](#)
- [6. SITE MANAGEMENT](#)
- [7. MAP OF THE SITE](#)

## 1. SITE IDENTIFICATION

<b>1.1 Type</b> B	<b>1.2 Site code</b> IT9150006	<a href="#">Back to top</a>
----------------------	-----------------------------------	-----------------------------

### 1.3 Site name

Rauccio

<b>1.4 First Compilation date</b> 1995-06	<b>1.5 Update date</b> 2013-10
--	-----------------------------------

### 1.6 Respondent:

**Name/Organisation:** Regione Puglia Assessorato alla Qualità del Territorio Settore Ecologia Ufficio Parchi e Riserve Naturali  
**Address:** Via delle Magnolie 6 - 70026 Modugno Bari  
**Email:**

<b>Date site proposed as SCI:</b>	1995-06
<b>Date site confirmed as SCI:</b>	No data
<b>Date site designated as SAC:</b>	No data
<b>National legal reference of SAC designation:</b>	No data

## 2. SITE LOCATION

[Back to top](#)

## 2.1 Site-centre location [decimal degrees]:

### Longitude

18.1747222222222

### Latitude

40.525

## 2.2 Area [ha]:

5475.0

## 2.3 Marine area [%]

90.0

## 2.4 Sitelength [km]:

0.0

## 2.5 Administrative region code and name

### NUTS level 2 code

### Region Name

ITF4	Puglia
ITZZ	Extra-Regio

## 2.6 Biogeographical Region(s)

Mediterranean (100.0  
%)

## 3. ECOLOGICAL INFORMATION

[Back to top](#)

### 3.1 Habitat types present on the site and assessment for them

Annex I Habitat types						Site assessment			
Code	PF	NP	Cover [ha]	Cave [number]	Data quality	A B C D	A B C		
						Representativity	Relative Surface	Conservation	Global
1120B			2190.0			A	C	A	A
1150B			273.75			A	C	A	A
1210B			164.25			C	C	C	C
1410B			547.5			A	C	A	A
1420B			273.75			A	C	A	A
2120B			164.25			B	C	B	B
3170B			273.75			B	C	B	B
3290B			273.75			B	C	B	B





R	1279	<a href="#">quatuorlineata</a>			p				P	DD	C	C	B	C
R	1293	<a href="#">Elaphe situla</a>			p				P	DD	C	C	B	C
B	A022	<a href="#">Ixobrychus minutus</a>			c				P	DD	C	B	C	B
B	A023	<a href="#">Nycticorax nycticorax</a>			c				P	DD	C	A	A	A
B	A032	<a href="#">Plegadis falcinellus</a>			c				P	DD	C	A	A	A
B	A119	<a href="#">Porzana porzana</a>			c				P	DD	C	A	A	A
B	A195	<a href="#">Sterna albifrons</a>			c				P	DD	C	A	A	A

- **Group:** A = Amphibians, B = Birds, F = Fish, I = Invertebrates, M = Mammals, P = Plants, R = Reptiles
- **S:** in case that the data on species are sensitive and therefore have to be blocked for any public access enter: yes
- **NP:** in case that a species is no longer present in the site enter: x (optional)
- **Type:** p = permanent, r = reproducing, c = concentration, w = wintering (for plant and non-migratory species use permanent)
- **Unit:** i = individuals, p = pairs or other units according to the Standard list of population units and codes in accordance with Article 12 and 17 reporting (see [reference portal](#))
- **Abundance categories (Cat.):** C = common, R = rare, V = very rare, P = present - to fill if data are deficient (DD) or in addition to population size information
- **Data quality:** G = 'Good' (e.g. based on surveys); M = 'Moderate' (e.g. based on partial data with some extrapolation); P = 'Poor' (e.g. rough estimation); VP = 'Very poor' (use this category only, if not even a rough estimation of the population size can be made, in this case the fields for population size can remain empty, but the field "Abundance categories" has to be filled in)

### 3.3 Other important species of flora and fauna (optional)

Species					Population in the site				Motivation					
Group	CODE	Scientific Name	S	NP	Size		Unit	Cat.	Species Annex		Other categories			
					Min	Max		C R V P	IV	V	A	B	C	D
P		<a href="#">Aegilops uniaristata</a>						P						X
A	1201	<a href="#">Bufo viridis</a>						P	X					
R		<a href="#">Chalcides chalcides</a>						P				X		
R	1284	<a href="#">Coluber viridiflavus</a>						P	X					
P		<a href="#">Erodium neuradifolium</a>						P						X
P		<a href="#">Helianthemum jonium</a>						P				X		
P		<a href="#">Ipomoea sagittata</a>						P		X				
P		<a href="#">Iris pseudopumila</a>						P				X		
P		<a href="#">ISOETES HYSTRIX BORY</a>						P						X

P		<a href="#">JUNCUS PYGMAEUS RICHARD</a>						P									X
R		<a href="#">Lacerta bilineata</a>						P									X
P		<a href="#">LINUM MARITIMUM L.</a>						P									X
P		<a href="#">Ophrys apifera</a>						P									X
P		<a href="#">Ophrys apulica</a>						P							X		
P		<a href="#">Ophrys bertolonii</a>						P									X
P		<a href="#">Ophrys bombyliflora</a>						P									X
P		<a href="#">Ophrys candida</a>						P									X
P		<a href="#">Ophrys fuciflora ssp. oxyrrhynchos</a>						P									X
P		<a href="#">Ophrys lutea</a>						P									X
P		<a href="#">Ophrys sphecodes</a>						P									X
P		<a href="#">Ophrys tenthredinifera</a>						P									X
P		<a href="#">Orchis lactea</a>						P									X
P		<a href="#">Orchis morio</a>						P									X
P		<a href="#">Orchis palustris</a>						P									X
P		<a href="#">Orchis papilionacea</a>						P									X
P		<a href="#">Periploca graeca</a>						P					X				
R	1250	<a href="#">Podarcis sicula</a>						P		X							
P		<a href="#">Ranunculus pygmaeus</a>						P									X
P		<a href="#">SERAPIAS LINGUA L.</a>						P									X
P		<a href="#">SERAPIAS ORIENTALIS NELSON</a>						P									X
P		<a href="#">SERAPIAS PARVIFLORA PARL.</a>						P									X

- **Group:** A = Amphibians, B = Birds, F = Fish, Fu = Fungi, I = Invertebrates, L = Lichens, M = Mammals, P = Plants, R = Reptiles
- **CODE:** for Birds, Annex IV and V species the code as provided in the reference portal should be used in addition to the scientific name
- **S:** in case that the data on species are sensitive and therefore have to be blocked for any public access enter: yes
- **NP:** in case that a species is no longer present in the site enter: x (optional)
- **Unit:** i = individuals, p = pairs or other units according to the standard list of population units and codes in accordance with Article 12 and 17 reporting, (see [reference portal](#))
- **Cat.:** Abundance categories: C = common, R = rare, V = very rare, P = present

- **Motivation categories:** **IV, V:** Annex Species (Habitats Directive), **A:** National Red List data; **B:** Endemics; **C:** International Conventions; **D:** other reasons

## 4. SITE DESCRIPTION

### 4.1 General site character

[Back to top](#)

Habitat class	% Cover
N23	100.0
Total Habitat Cover	100

#### Other Site Characteristics

Il bosco sorge su un banco roccioso calcarenitico che ne ha consentito la sopravvivenza poichè non utilizzabile a fini agricoli. Il microclima locale è particolarmente caldo umido per la presenza di aree palustri. Nell'area sono presenti i cosiddetti "aisi", cioè sprofondamenti carsici nei quali si livella l'acqua di falda.

### 4.2 Quality and importance

Presenza di ben cinque specie vegetali della lista rossa nazionale. Il bosco costituisce uno degli ultimi lembi della medioevale "Foresta di Lecce".

## 5. SITE PROTECTION STATUS (optional)

[Back to top](#)

### 5.1 Designation types at national and regional level:

Code	Cover [%]	Code	Cover [%]	Code	Cover [%]
IT13					

## 6. SITE MANAGEMENT

### 6.1 Body(ies) responsible for the site management:

[Back to top](#)

Organisation:	Regione Puglia
Address:	
Email:	

### 6.2 Management Plan(s):

An actual management plan does exist:

<input type="checkbox"/>	Yes
<input type="checkbox"/>	No, but in preparation
<input checked="" type="checkbox"/>	No

## 7. MAP OF THE SITES

[Back to top](#)

INSPIRE ID:

Map delivered as PDF in electronic format (optional)

Yes  No

Reference(s) to the original map used for the digitalisation of the electronic boundaries (optional).

Fg. 204 1:25000 Gauss-Boaga



Regione: Puglia

Codice sito: IT9150006

Superficie (ha): 5475

Denominazione: Rauccio

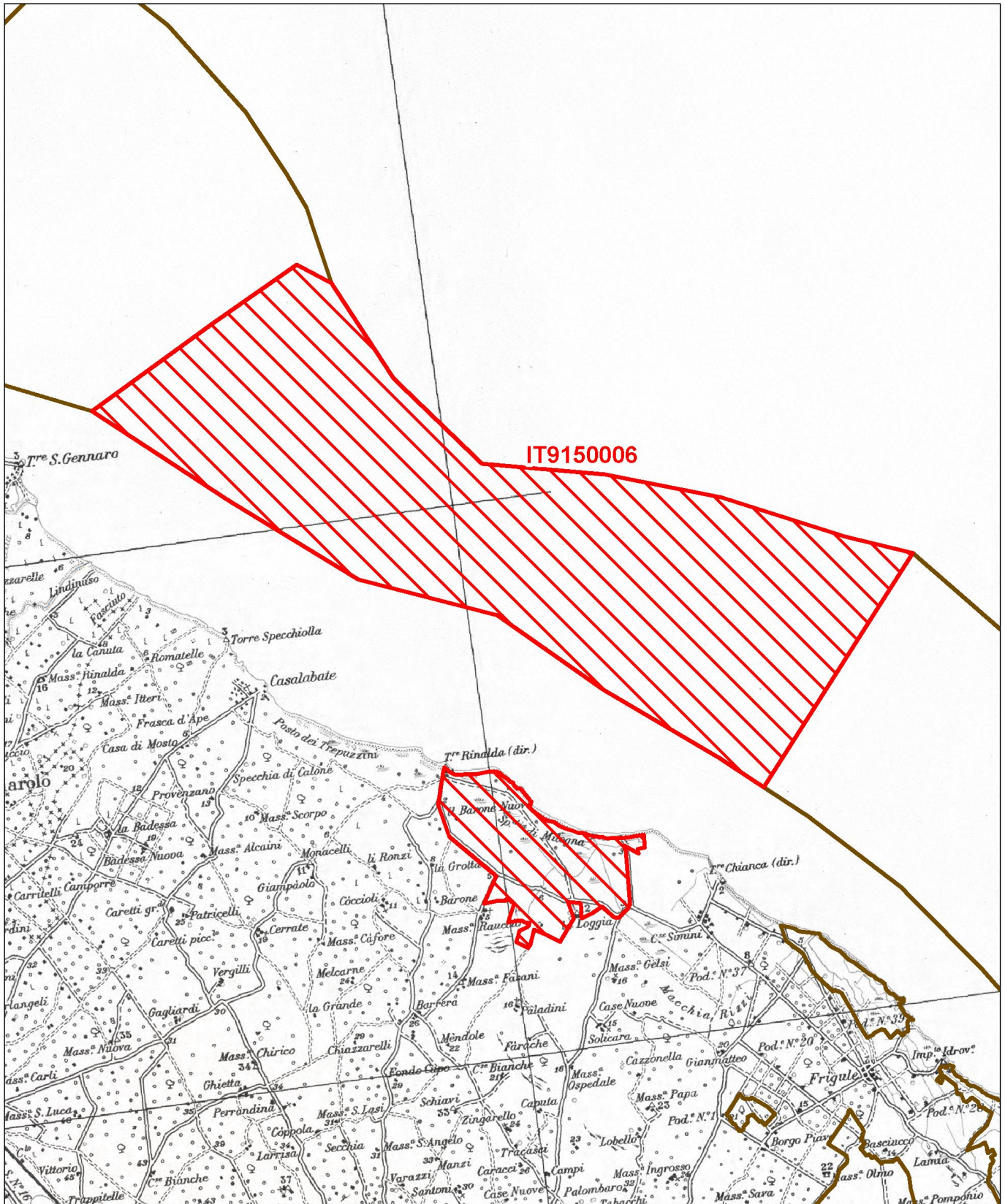

Data di stampa: 07/12/2010

0 1 2 Km

Scala 1:100'000

**Legenda**

 sito IT9150006

 altri siti

Base cartografica: IGM 1:100'000





# NATURA 2000 - STANDARD DATA FORM

For Special Protection Areas (SPA),  
Proposed Sites for Community Importance (pSCI),  
Sites of Community Importance (SCI) and  
for Special Areas of Conservation (SAC)

SITE IT9140001  
SITENAME Bosco Tramazzone

## TABLE OF CONTENTS

- [1. SITE IDENTIFICATION](#)
- [2. SITE LOCATION](#)
- [3. ECOLOGICAL INFORMATION](#)
- [4. SITE DESCRIPTION](#)
- [5. SITE PROTECTION STATUS](#)
- [6. SITE MANAGEMENT](#)
- [7. MAP OF THE SITE](#)

## 1. SITE IDENTIFICATION

<b>1.1 Type</b> B	<b>1.2 Site code</b> IT9140001	<a href="#">Back to top</a>
----------------------	-----------------------------------	-----------------------------

### 1.3 Site name

Bosco Tramazzone

<b>1.4 First Compilation date</b> 1995-06	<b>1.5 Update date</b> 2013-10
--	-----------------------------------

### 1.6 Respondent:

**Name/Organisation:** Regione Puglia Assessorato alla Qualità del Territorio Settore Ecologia Ufficio Parchi e Riserve Naturali  
**Address:** Via delle Magnolie 6 - 70026 Modugno Bari  
**Email:**

<b>Date site proposed as SCI:</b>	1995-06
<b>Date site confirmed as SCI:</b>	No data
<b>Date site designated as SAC:</b>	No data
<b>National legal reference of SAC designation:</b>	No data

## 2. SITE LOCATION

[Back to top](#)

## 2.1 Site-centre location [decimal degrees]:

### Longitude

18.0755555555556

### Latitude

40.5777777777778

## 2.2 Area [ha]:

4406.0

## 2.3 Marine area [%]

95.0

## 2.4 Sitelength [km]:

0.0

## 2.5 Administrative region code and name

### NUTS level 2 code

### Region Name

ITZZ	Extra-Regio
ITF4	Puglia

## 2.6 Biogeographical Region(s)

Mediterranean (100.0  
%)

## 3. ECOLOGICAL INFORMATION

### 3.1 Habitat types present on the site and assessment for them

[Back to top](#)

Annex I Habitat types						Site assessment			
Code	PF	NP	Cover [ha]	Cave [number]	Data quality	A B C D	A B C		
						Representativity	Relative Surface	Conservation	Global
9340			2643.6			A	C	A	A

- **PF:** for the habitat types that can have a non-priority as well as a priority form (6210, 7130, 9430) enter "X" in the column PF to indicate the priority form.
- **NP:** in case that a habitat type no longer exists in the site enter: x (optional)
- **Cover:** decimal values can be entered
- **Caves:** for habitat types 8310, 8330 (caves) enter the number of caves if estimated surface is not available.
- **Data quality:** G = 'Good' (e.g. based on surveys); M = 'Moderate' (e.g. based on partial data with some extrapolation); P = 'Poor' (e.g. rough estimation)

### 3.2 Species referred to in Article 4 of Directive 2009/147/EC and listed in Annex II of Directive 92/43/EEC and site evaluation for them

Species			Population in the site							Site assessment	
G	Code	Scientific Name	S	NP	T	Size	Unit	Cat.	D.qual.	A B C D	A B C

					Min	Max				Pop.	Con.	Iso.	Glo.	
R	1279	<a href="#">Elaphe quatuorlineata</a>			p				P	DD	C	B	C	B
R	1293	<a href="#">Elaphe situla</a>			p				P	DD	C	B	C	B
I	1062	<a href="#">Melanargia arge</a>			p				P	DD	C	B	A	B

- **Group:** A = Amphibians, B = Birds, F = Fish, I = Invertebrates, M = Mammals, P = Plants, R = Reptiles
- **S:** in case that the data on species are sensitive and therefore have to be blocked for any public access enter: yes
- **NP:** in case that a species is no longer present in the site enter: x (optional)
- **Type:** p = permanent, r = reproducing, c = concentration, w = wintering (for plant and non-migratory species use permanent)
- **Unit:** i = individuals, p = pairs or other units according to the Standard list of population units and codes in accordance with Article 12 and 17 reporting (see [reference portal](#))
- **Abundance categories (Cat.):** C = common, R = rare, V = very rare, P = present - to fill if data are deficient (DD) or in addition to population size information
- **Data quality:** G = 'Good' (e.g. based on surveys); M = 'Moderate' (e.g. based on partial data with some extrapolation); P = 'Poor' (e.g. rough estimation); VP = 'Very poor' (use this category only, if not even a rough estimation of the population size can be made, in this case the fields for population size can remain empty, but the field "Abundance categories" has to be filled in)

### 3.3 Other important species of flora and fauna (optional)

Species					Population in the site				Motivation						
Group	CODE	Scientific Name	S	NP	Size		Unit	Cat.	Species Annex		Other categories				
					Min	Max		C R V P	IV	V	A	B	C	D	
R	1284	<a href="#">Coluber viridiflavus</a>						P	X						
R		<a href="#">Lacerta bilineata</a>						P					X		
P		<a href="#">Ophrys bombyliflora</a>						P					X		
P		<a href="#">Ophrys sphecodes</a>						P					X		
P		<a href="#">Orchis morio</a>						P					X		
P		<a href="#">Orchis papilionacea</a>						P					X		
R	1250	<a href="#">Podarcis sicula</a>						P	X						
P		<a href="#">Quercus dalechampii</a>						P							X
P		<a href="#">SERAPIAS LINGUA L.</a>						P					X		
P		<a href="#">SERAPIAS PARVIFLORA PARL.</a>						P							X

- **Group:** A = Amphibians, B = Birds, F = Fish, Fu = Fungi, I = Invertebrates, L = Lichens, M = Mammals, P = Plants, R = Reptiles
- **CODE:** for Birds, Annex IV and V species the code as provided in the reference portal should be used in addition to the scientific name



- **S:** in case that the data on species are sensitive and therefore have to be blocked for any public access enter: yes
- **NP:** in case that a species is no longer present in the site enter: x (optional)
- **Unit:** i = individuals, p = pairs or other units according to the standard list of population units and codes in accordance with Article 12 and 17 reporting, (see [reference portal](#))
- **Cat.:** Abundance categories: C = common, R = rare, V = very rare, P = present
- **Motivation categories:** **IV, V:** Annex Species (Habitats Directive), **A:** National Red List data; **B:** Endemics; **C:** International Conventions; **D:** other reasons

## 4. SITE DESCRIPTION

### 4.1 General site character

[Back to top](#)

Habitat class	% Cover
N23	100.0
<b>Total Habitat Cover</b>	<b>100</b>

### Other Site Characteristics

Il sito è attraversato da un canale naturale ricco di diramazioni secondarie, di chiara origine erosiva, al cui interno sorge l'area boschiva. Il clima mediterraneo è reso più fresco dalla esposizione nord.

### 4.2 Quality and importance

Importante area boschiva, inframezzata a coltivi che si sviluppa lungo i fianchi di un canale naturale. Inoltre vi è la presenza di boschi di Quercus virgiliana con percentuale di copertura 10 e valutazioni rispettivamente: A, A, C, A.

### 4.4 Ownership (optional)

Type	[%]	
Public	National/Federal	0
	State/Province	0
	Local/Municipal	0
	Any Public	0
Joint or Co-Ownership	0	
Private	100	
Unknown	0	
sum	100	

## 5. SITE PROTECTION STATUS (optional)

### 5.1 Designation types at national and regional level:

[Back to top](#)

Code	Cover [%]	Code	Cover [%]	Code	Cover [%]
IT13					

## 6. SITE MANAGEMENT

### 6.1 Body(ies) responsible for the site management:

[Back to top](#)

Organisation:	Regione Puglia
Address:	
Email:	

## 6.2 Management Plan(s):

An actual management plan does exist:

- Yes  
 No, but in preparation  
 No

## 7. MAP OF THE SITES

[Back to top](#)

INSPIRE ID:

Map delivered as PDF in electronic format (optional)

Yes  No

Reference(s) to the original map used for the digitalisation of the electronic boundaries (optional).

Fg. 204 1:25000 Gauss-Boaga

Regione: Puglia

Codice sito: IT9140001

Superficie (ha): 4406

Denominazione: Bosco Tramazzone

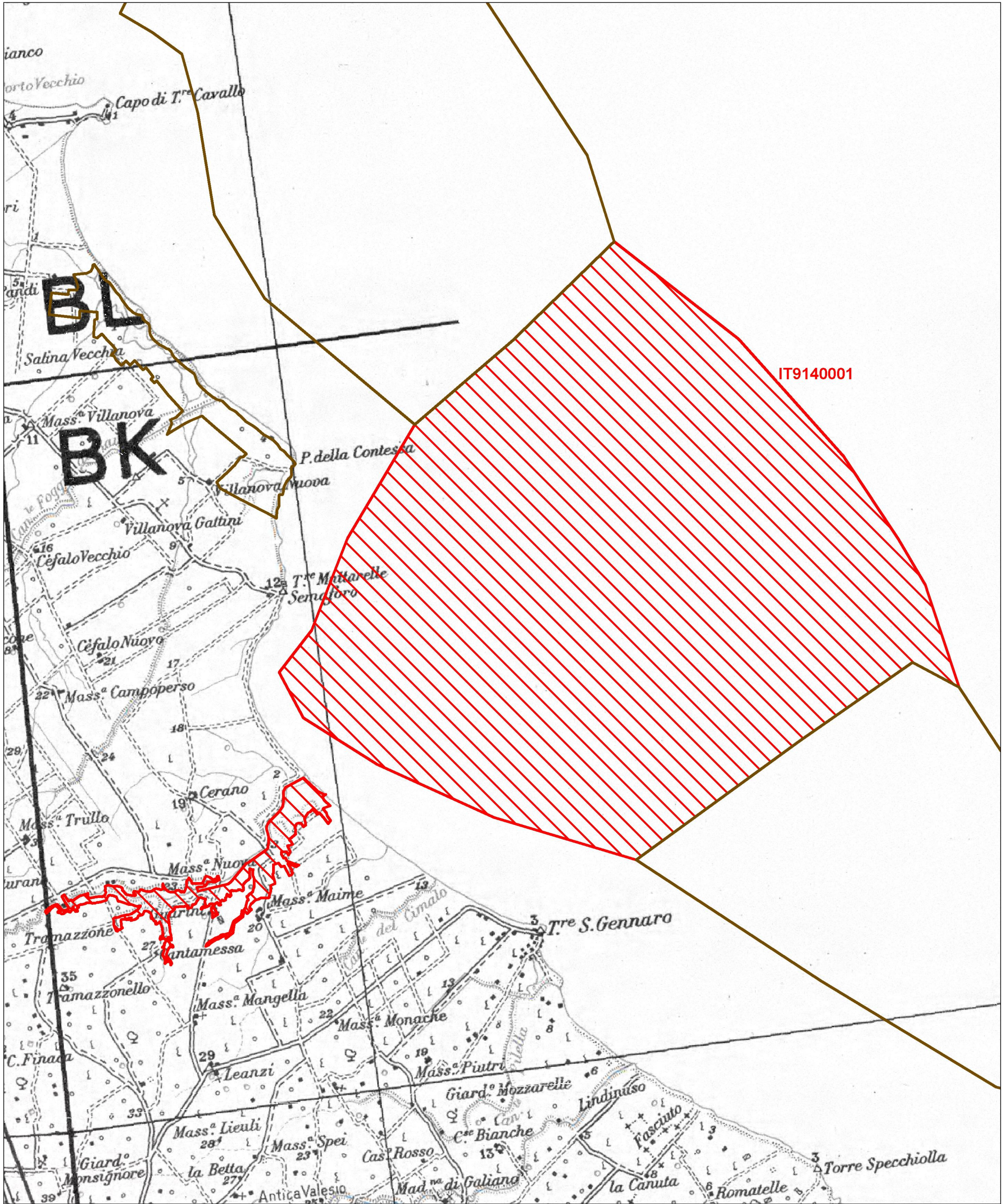

Data di stampa: 07/12/2010

0 0.5 1 Km

Scala 1:50'000



Legenda

-  sito IT9140001
-  altri siti

Base cartografica: IGM 1:100'000



# NATURA 2000 - STANDARD DATA FORM

For Special Protection Areas (SPA),  
Proposed Sites for Community Importance (pSCI),  
Sites of Community Importance (SCI) and  
for Special Areas of Conservation (SAC)

SITE IT9140006  
SITENAME Bosco di Santa Teresa

## TABLE OF CONTENTS

- [1. SITE IDENTIFICATION](#)
- [2. SITE LOCATION](#)
- [3. ECOLOGICAL INFORMATION](#)
- [4. SITE DESCRIPTION](#)
- [5. SITE PROTECTION STATUS](#)
- [6. SITE MANAGEMENT](#)
- [7. MAP OF THE SITE](#)

## 1. SITE IDENTIFICATION

<b>1.1 Type</b> B	<b>1.2 Site code</b> IT9140006	<a href="#">Back to top</a>
----------------------	-----------------------------------	-----------------------------

### 1.3 Site name

Bosco di Santa Teresa

<b>1.4 First Compilation date</b> 1995-01	<b>1.5 Update date</b> 2013-10
--	-----------------------------------

### 1.6 Respondent:

**Name/Organisation:** Regione Puglia Assessorato alla Qualità del Territorio Settore Ecologia Ufficio Parchi e Riserve Naturali  
**Address:** Via delle Magnolie 6 - 70026 Modugno Bari  
**Email:**

<b>Date site proposed as SCI:</b>	1995-06
<b>Date site confirmed as SCI:</b>	No data
<b>Date site designated as SAC:</b>	No data
<b>National legal reference of SAC designation:</b>	No data

## 2. SITE LOCATION

[Back to top](#)



					Min	Max				Pop.	Con.	Iso.	Glo.	
R	1279	<a href="#">Elaphe quatuorlineata</a>			p				P	DD	C	C	B	C
R	1293	<a href="#">Elaphe situla</a>			p				P	DD	C	C	B	C

- **Group:** A = Amphibians, B = Birds, F = Fish, I = Invertebrates, M = Mammals, P = Plants, R = Reptiles
- **S:** in case that the data on species are sensitive and therefore have to be blocked for any public access enter: yes
- **NP:** in case that a species is no longer present in the site enter: x (optional)
- **Type:** p = permanent, r = reproducing, c = concentration, w = wintering (for plant and non-migratory species use permanent)
- **Unit:** i = individuals, p = pairs or other units according to the Standard list of population units and codes in accordance with Article 12 and 17 reporting (see [reference portal](#))
- **Abundance categories (Cat.):** C = common, R = rare, V = very rare, P = present - to fill if data are deficient (DD) or in addition to population size information
- **Data quality:** G = 'Good' (e.g. based on surveys); M = 'Moderate' (e.g. based on partial data with some extrapolation); P = 'Poor' (e.g. rough estimation); VP = 'Very poor' (use this category only, if not even a rough estimation of the population size can be made, in this case the fields for population size can remain empty, but the field "Abundance categories" has to be filled in)

### 3.3 Other important species of flora and fauna (optional)

Species					Population in the site				Motivation						
Group	CODE	Scientific Name	S	NP	Size		Unit	Cat.	Species Annex		Other categories				
					Min	Max		C R V P	IV	V	A	B	C	D	
P		<a href="#">Anacamptis pyramidalis</a>						P						X	
R		<a href="#">Chalcides chalcides</a>						P						X	
R	1284	<a href="#">Coluber viridiflavus</a>						P	X						
P		<a href="#">Erica manipuliflora</a>						P			X				
R		<a href="#">Lacerta bilineata</a>						P						X	
P		<a href="#">Orchis papilionacea</a>						P						X	
R	1250	<a href="#">Podarcis sicula</a>						P	X						
P		<a href="#">Quercus macrolepis</a>						P							X
P		<a href="#">Quercus macrolepis</a>						P							X
P		<a href="#">SERAPIAS LINGUA L.</a>						P						X	
P		<a href="#">SERAPIAS PARVIFLORA PARL.</a>						P							X
P		<a href="#">SERAPIAS VOMERACEA (BURM.) BRIQ.</a>						P						X	

- **Group:** A = Amphibians, B = Birds, F = Fish, Fu = Fungi, I = Invertebrates, L = Lichens, M = Mammals, P = Plants, R = Reptiles
- **CODE:** for Birds, Annex IV and V species the code as provided in the reference portal should be used in addition to the scientific name
- **S:** in case that the data on species are sensitive and therefore have to be blocked for any public access enter: yes
- **NP:** in case that a species is no longer present in the site enter: x (optional)
- **Unit:** i = individuals, p = pairs or other units according to the standard list of population units and codes in accordance with Article 12 and 17 reporting, (see [reference portal](#))
- **Cat.:** Abundance categories: C = common, R = rare, V = very rare, P = present
- **Motivation categories:** **IV, V:** Annex Species (Habitats Directive), **A:** National Red List data; **B:** Endemics; **C:** International Conventions; **D:** other reasons

## 4. SITE DESCRIPTION

[Back to top](#)

### 4.1 General site character

Habitat class	% Cover
N23	100.0
<b>Total Habitat Cover</b>	<b>100</b>

### Other Site Characteristics

Il pH del suolo tende al neutro. Il terreno, con elevata componente argillosa favorisce il ristagno idrico superficiale, favorendo la presenza della Quercia da sughero.

### 4.2 Quality and importance

E' tra le sugherete meglio conservate della Puglia.

### 4.4 Ownership (optional)

Type	[%]	
Public	National/Federal	0
	State/Province	0
	Local/Municipal	0
	Any Public	0
Joint or Co-Ownership	0	
Private	100	
Unknown	0	
sum	100	

## 5. SITE PROTECTION STATUS (optional)

[Back to top](#)

### 5.1 Designation types at national and regional level:

Code	Cover [%]	Code	Cover [%]	Code	Cover [%]
IT00	100.0				

## 6. SITE MANAGEMENT

[Back to top](#)

### 6.1 Body(ies) responsible for the site management:

Organisation:	Regione Puglia
Address:	

Email:

## 6.2 Management Plan(s):

An actual management plan does exist:

- Yes  
 No, but in preparation  
 No

## 7. MAP OF THE SITES

[Back to top](#)

INSPIRE ID:

Map delivered as PDF in electronic format (optional)

- Yes  No

Reference(s) to the original map used for the digitalisation of the electronic boundaries (optional).

Fg. 203 1:25000 Gauss-Boaga





Regione: Puglia

Codice sito: IT9140006

Superficie (ha): 39

Denominazione: Bosco di Santa Teresa

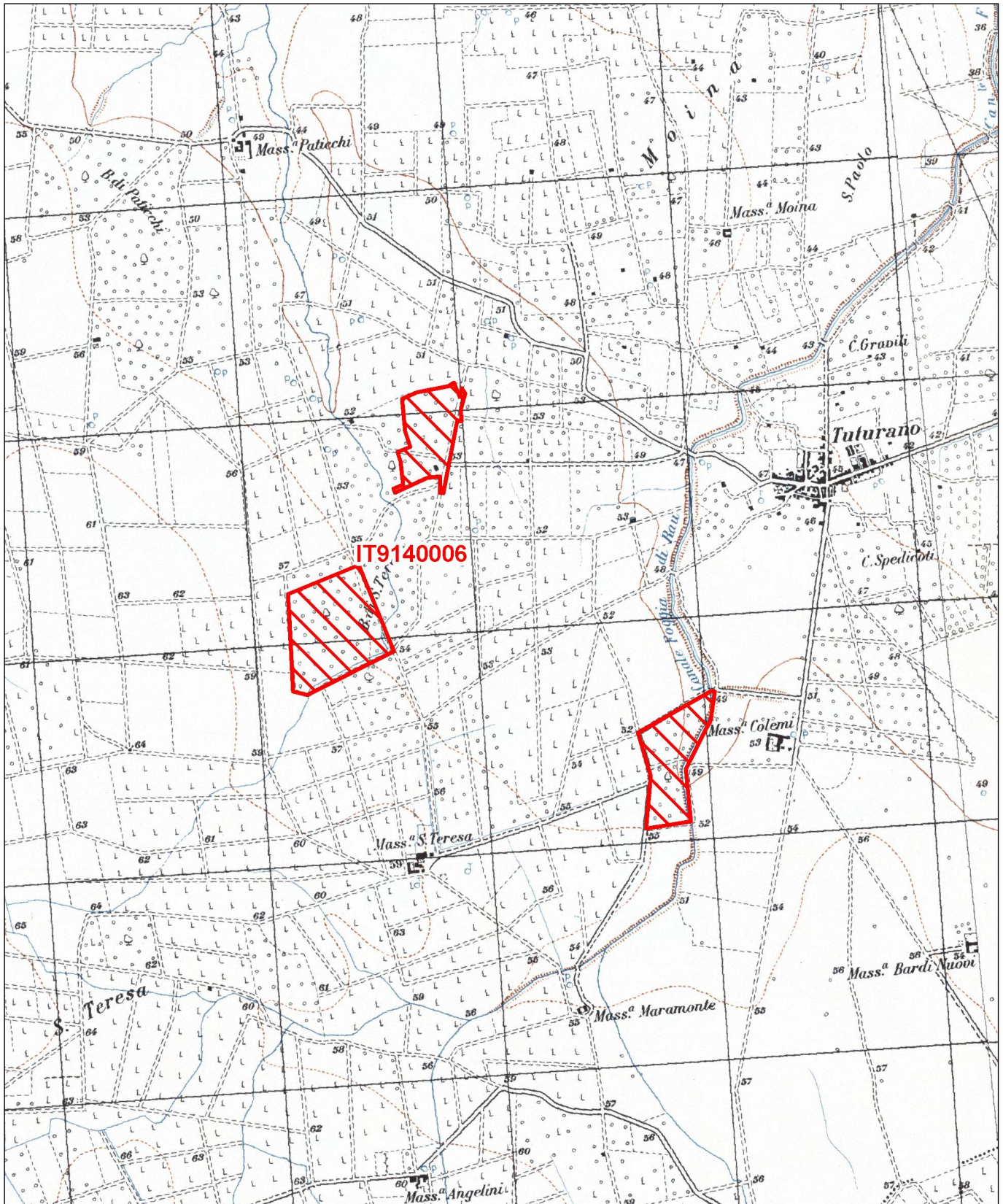

Data di stampa: 07/12/2010

0 0.25 0.5 Km

Scala 1:25'000

**Legenda**

 sito IT9140006

 altri siti

Base cartografica: IGM 1:25'000





# NATURA 2000 - STANDARD DATA FORM

For Special Protection Areas (SPA),  
Proposed Sites for Community Importance (pSCI),  
Sites of Community Importance (SCI) and  
for Special Areas of Conservation (SAC)

SITE IT9140004  
SITENAME Bosco I Lucci

## TABLE OF CONTENTS

- [1. SITE IDENTIFICATION](#)
- [2. SITE LOCATION](#)
- [3. ECOLOGICAL INFORMATION](#)
- [4. SITE DESCRIPTION](#)
- [5. SITE PROTECTION STATUS](#)
- [6. SITE MANAGEMENT](#)
- [7. MAP OF THE SITE](#)

## 1. SITE IDENTIFICATION

<b>1.1 Type</b> B	<b>1.2 Site code</b> IT9140004	<a href="#">Back to top</a>
----------------------	-----------------------------------	-----------------------------

### 1.3 Site name

Bosco I Lucci

<b>1.4 First Compilation date</b> 1995-01	<b>1.5 Update date</b> 2013-10
--	-----------------------------------

### 1.6 Respondent:

**Name/Organisation:** Regione Puglia Assessorato alla Qualità del Territorio Settore Ecologia Ufficio Parchi e Riserve Naturali  
**Address:** Via delle Magnolie 6 - 70026 Modugno Bari  
**Email:**

<b>Date site proposed as SCI:</b>	1995-06
<b>Date site confirmed as SCI:</b>	No data
<b>Date site designated as SAC:</b>	No data
<b>National legal reference of SAC designation:</b>	No data

## 2. SITE LOCATION

[Back to top](#)



					Min	Max				Pop.	Con.	Iso.	Glo.	
R	1279	<a href="#">Elaphe quatuorlineata</a>			p				P	DD	C	B	C	B
R	1293	<a href="#">Elaphe situla</a>			p				P	DD	C	B	C	B

- **Group:** A = Amphibians, B = Birds, F = Fish, I = Invertebrates, M = Mammals, P = Plants, R = Reptiles
- **S:** in case that the data on species are sensitive and therefore have to be blocked for any public access enter: yes
- **NP:** in case that a species is no longer present in the site enter: x (optional)
- **Type:** p = permanent, r = reproducing, c = concentration, w = wintering (for plant and non-migratory species use permanent)
- **Unit:** i = individuals, p = pairs or other units according to the Standard list of population units and codes in accordance with Article 12 and 17 reporting (see [reference portal](#))
- **Abundance categories (Cat.):** C = common, R = rare, V = very rare, P = present - to fill if data are deficient (DD) or in addition to population size information
- **Data quality:** G = 'Good' (e.g. based on surveys); M = 'Moderate' (e.g. based on partial data with some extrapolation); P = 'Poor' (e.g. rough estimation); VP = 'Very poor' (use this category only, if not even a rough estimation of the population size can be made, in this case the fields for population size can remain empty, but the field "Abundance categories" has to be filled in)

### 3.3 Other important species of flora and fauna (optional)

Species					Population in the site				Motivation						
Group	CODE	Scientific Name	S	NP	Size		Unit	Cat.	Species Annex		Other categories				
					Min	Max		C R V P	IV	V	A	B	C	D	
P		<a href="#">Anacamptis pyramidalis</a>						P						X	
R	1284	<a href="#">Coluber viridiflavus</a>						P	X						
R		<a href="#">Lacerta bilineata</a>						P						X	
P		<a href="#">Orchis morio</a>						P						X	
P		<a href="#">Orchis papilionacea</a>						P						X	
R	1250	<a href="#">Podarcis sicula</a>						P	X						
P		<a href="#">SERAPIAS VOMERACEA (BURM.) BRIQ.</a>						P						X	

- **Group:** A = Amphibians, B = Birds, F = Fish, Fu = Fungi, I = Invertebrates, L = Lichens, M = Mammals, P = Plants, R = Reptiles
- **CODE:** for Birds, Annex IV and V species the code as provided in the reference portal should be used in addition to the scientific name
- **S:** in case that the data on species are sensitive and therefore have to be blocked for any public access enter: yes
- **NP:** in case that a species is no longer present in the site enter: x (optional)
- **Unit:** i = individuals, p = pairs or other units according to the standard list of population units and codes in accordance with Article 12 and 17 reporting, (see [reference portal](#))
- **Cat.:** Abundance categories: C = common, R = rare, V = very rare, P = present
- **Motivation categories:** **IV, V:** Annex Species (Habitats Directive), **A:** National Red List data; **B:** Endemics; **C:** International Conventions; **D:** other reasons

## 4. SITE DESCRIPTION

### 4.1 General site character

[Back to top](#)

Habitat class	% Cover
N23	100.0
Total Habitat Cover	100

#### Other Site Characteristics

Il pH del suolo tende al neutro. Il terreno, con elevata componente argillosa favorisce il ristagno idrico superficiale, favorendo la presenza della Quercia da sughero.

### 4.2 Quality and importance

Si tratta di un bosco di Quercus suber in buone condizioni veetazionali, tra i meglio conservati della Puglia.

### 4.4 Ownership (optional)

Type	[%]	
Public	National/Federal	0
	State/Province	0
	Local/Municipal	0
	Any Public	0
Joint or Co-Ownership	0	
Private	100	
Unknown	0	
sum	100	

## 5. SITE PROTECTION STATUS (optional)

### 5.1 Designation types at national and regional level:

[Back to top](#)

Code	Cover [%]	Code	Cover [%]	Code	Cover [%]
IT00	100.0				

## 6. SITE MANAGEMENT

### 6.1 Body(ies) responsible for the site management:

[Back to top](#)

Organisation:	Regione Puglia
Address:	
Email:	

### 6.2 Management Plan(s):

An actual management plan does exist:

<input type="checkbox"/> Yes
<input type="checkbox"/> No, but in preparation
<input checked="" type="checkbox"/> No

## 7. MAP OF THE SITES

INSPIRE ID:

Map delivered as PDF in electronic format (optional)

Yes  No

Reference(s) to the original map used for the digitalisation of the electronic boundaries (optional).

Fg. 203 1:25000 Gauss-Boaga



Regione: Puglia

Codice sito: IT9140004

Superficie (ha): 26

Denominazione: Bosco I Lucci

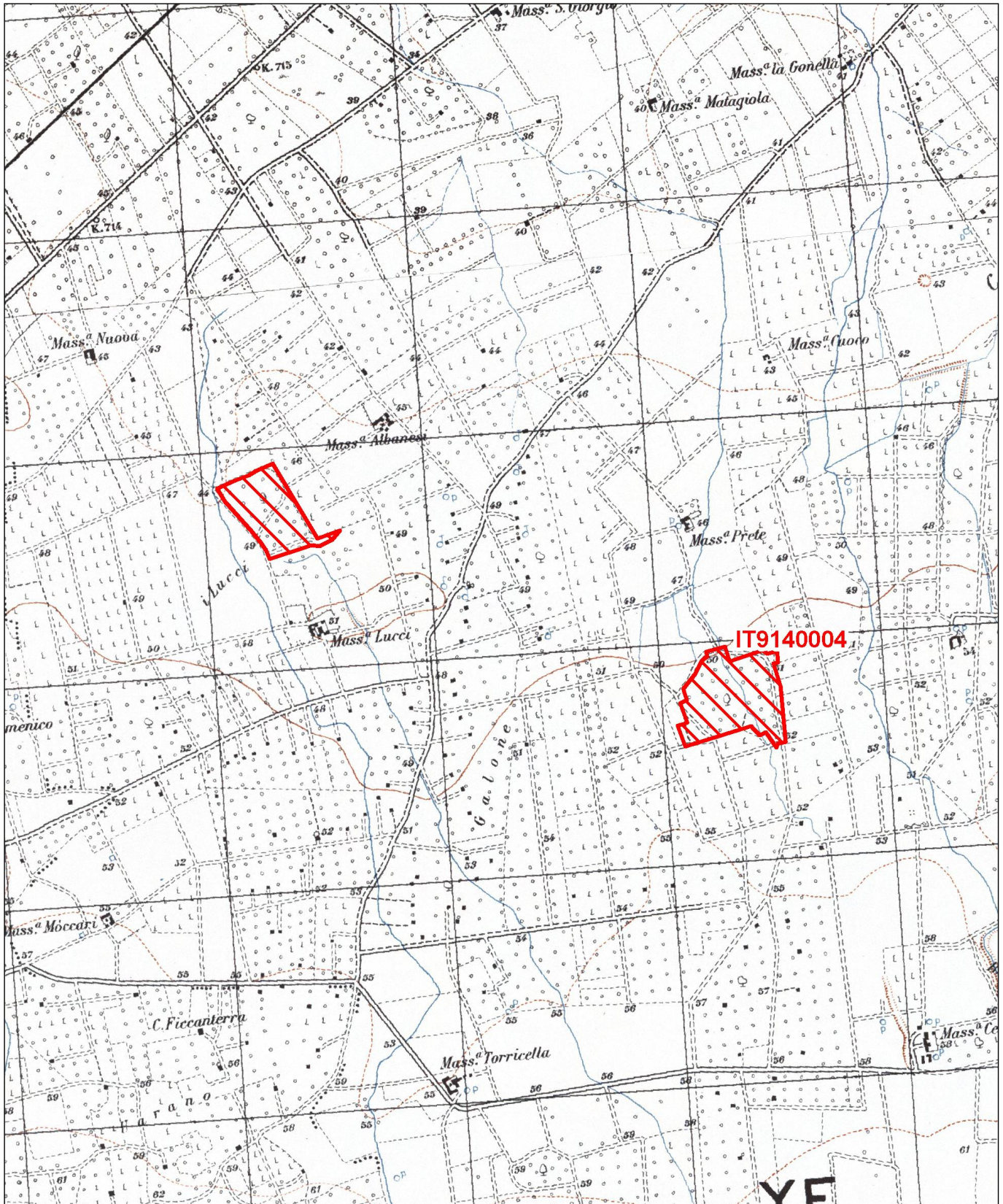

Data di stampa: 07/12/2010

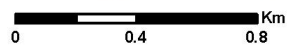

Scala 1:25'000

**Legenda**

 sito IT9140004

 altri siti

Base cartografica: IGM 1:25'000

