Referenzdokumente / Documenti di riferimento

02_H61_EG_991_KLF_D0700_12050	Lageplan der Bauwerke (Blatt 15/25)	Planimetria delle opere (Tav. 15/25)	02_H61_EG_991_KLF_D0700_12056	Lageplan der Bauwerke (Blatt 21/25)	Planimetria delle opere (Tav. 21/25)	02_H61_EG_991_KLF_D0700_12061	Lageplan der Bauwerke (Blatt 25/25)	Planimetria delle opere (Tav. 25/25)	
02_H61_EG_991_KLF_D0700_12051	Lageplan der Bauwerke (Blatt 16/25)	Planimetria delle opere (Tav. 16/25)	02_H61_EG_991_KLF_D0700_12057	Lageplan der Bauwerke (Blatt 22/25)	Planimetria delle opere (Tav. 22/25)				
02_H61_EG_991_KLF_D0700_12052	Lageplan der Bauwerke (Blatt 17/25)	Planimetria delle opere (Tav. 17/25)	02_H61_EG_991_KLF_D0700_12058	Lageplan der Bauwerke (Blatt 22a/25)	Planimetria delle opere (Tav. 22a/25)				
02_H61_EG_991_KLF_D0700_12053	Lageplan der Bauwerke (Blatt 18/25)	Planimetria delle opere (Tav. 18/25)	02_H61_EG_991_KLF_D0700_12059	Lageplan der Bauwerke (Blatt 23/25)	Planimetria delle opere (Tav. 23/25)				
02_H61_EG_991_KLF_D0700_12054	Lageplan der Bauwerke (Blatt 19/25)	Planimetria delle opere (Tav. 19/25)	02_H61_EG_991_KLF_D0700_12060	Lageplan der Bauwerke (Blatt 24/25)	Planimetria delle opere (Tav. 24/25)				
02_H61_EG_991_KLF_D0700_12055	Lageplan der Bauwerke (Blatt 20/25)	Planimetria delle opere (Tav. 20/25)							

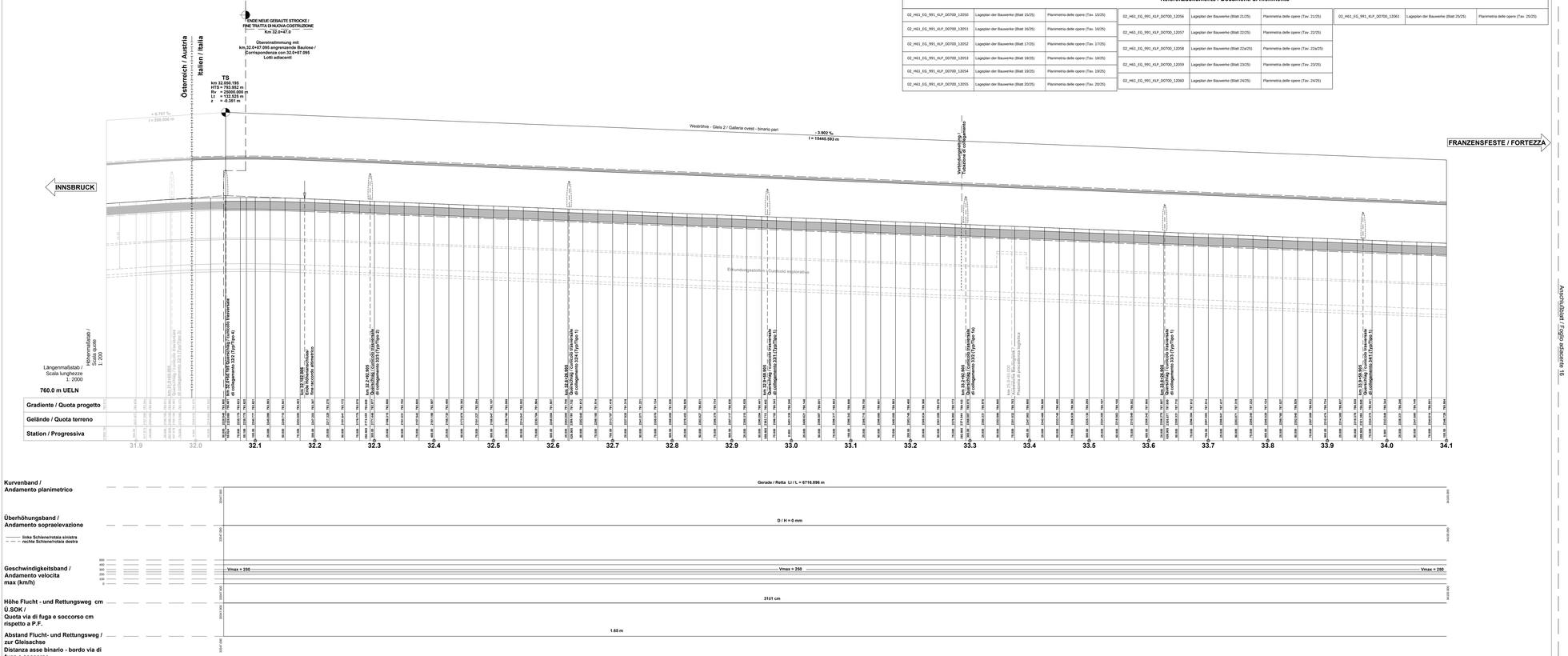

Kurvenband / Andamento planimetrico

Gerade / Retta L/ / L = 6716.896 m

Überhöhungsband / Andamento sopraelevazione

— — linke Schienenrotate sinistra
— — rechte Schienenrotate destra

D / H = 0 mm

Geschwindigkeitsband / Andamento velocita max (km/h)

Vmax = 250

Höhe Flucht - und Rettungsweg cm Ü.SOK / Quota via di fuga e soccorso cm rispetto a P.F.

31±1 cm

Abstand Flucht- und Rettungsweg / zur Gleisachse Distanza asse binario - bordo via di fuga e soccorso

1.65 m

BANKETTBEREICH/ ZONA BANCHINA

LAGEPLAN / PLANIMETRIA

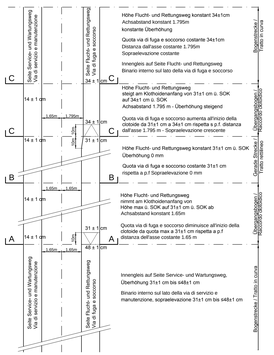

SCHNITTE / SEZIONI Scala 1:50

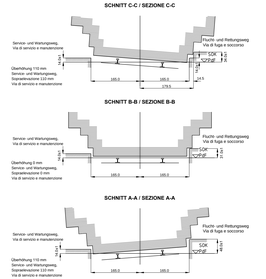

Anschlußplan / Fuga esistente 16

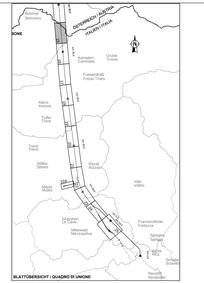
ÖSTERREICH / AUSTRIA
ITALIEN / ITALIA
Brennero
Gries am Brenner
Colle Isarco
Fortezza
Franzensfeste
Bressanone
Brixen
Chiusa
Klausen
Varna
Bozen
Bolzano
Salurn
Ora
Neumarkt
Termeno
Tramin
Kaltern
Caldaro
Eppan
Appiano
Bozen
Bolzano
Leifers
Laives
Pfatten
Vadena
Auer