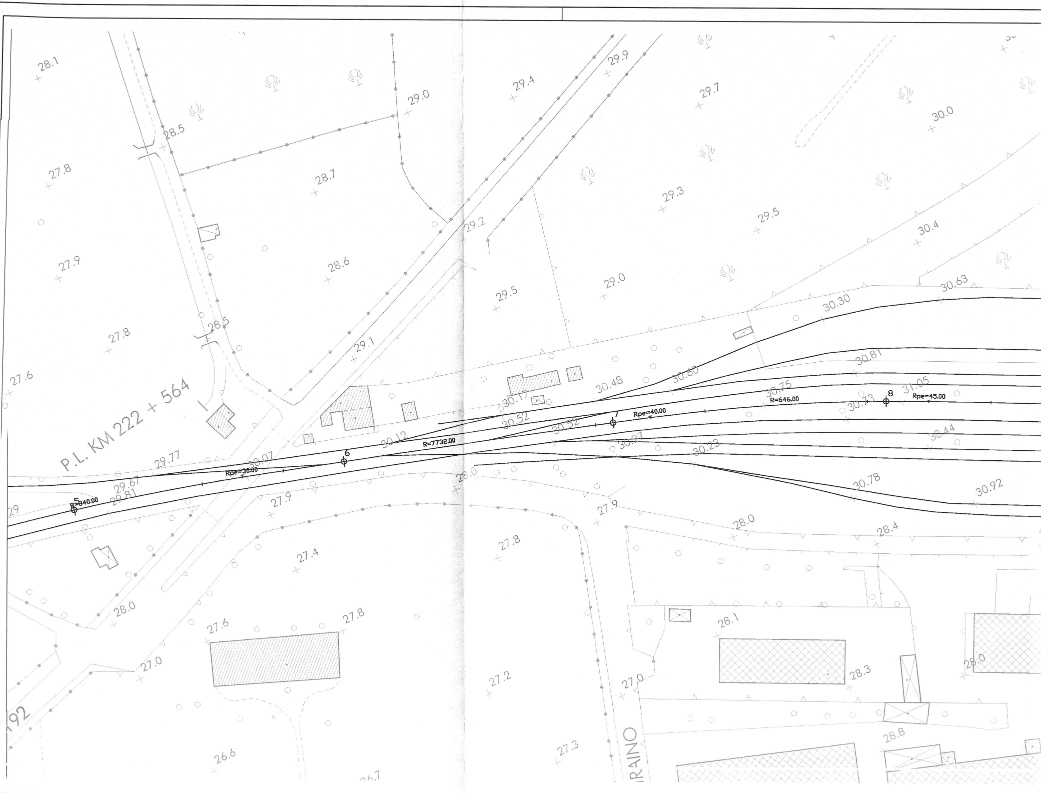
P.L. KM 222 + 564
R=7732.00
R=840.00
Rpe=30.00
Rpe=40.00
R=646.00
Rpe=45.00
5
6
7
8
28.1
28.5
29.0
29.4
29.9
29.7
30.0
27.8
28.7
29.3
29.5
30.4
27.9
28.6
29.2
29.0
30.63
27.8
28.5
29.5
29.1
30.30
27.6
30.17
30.48
30.60
30.81
30.75
31.05
30.73
30.52
30.52
30.12
30.27
30.44
30.23
29.77
30.07
29.67
29.81
29
28.0
30.78
30.92
27.9
27.9
28.0
28.4
27.4
27.8
28.0
27.6
27.8
28.1
27.0
27.2
27.0
28.3
28.0
26.6
27.3
28.8
RAINO
192

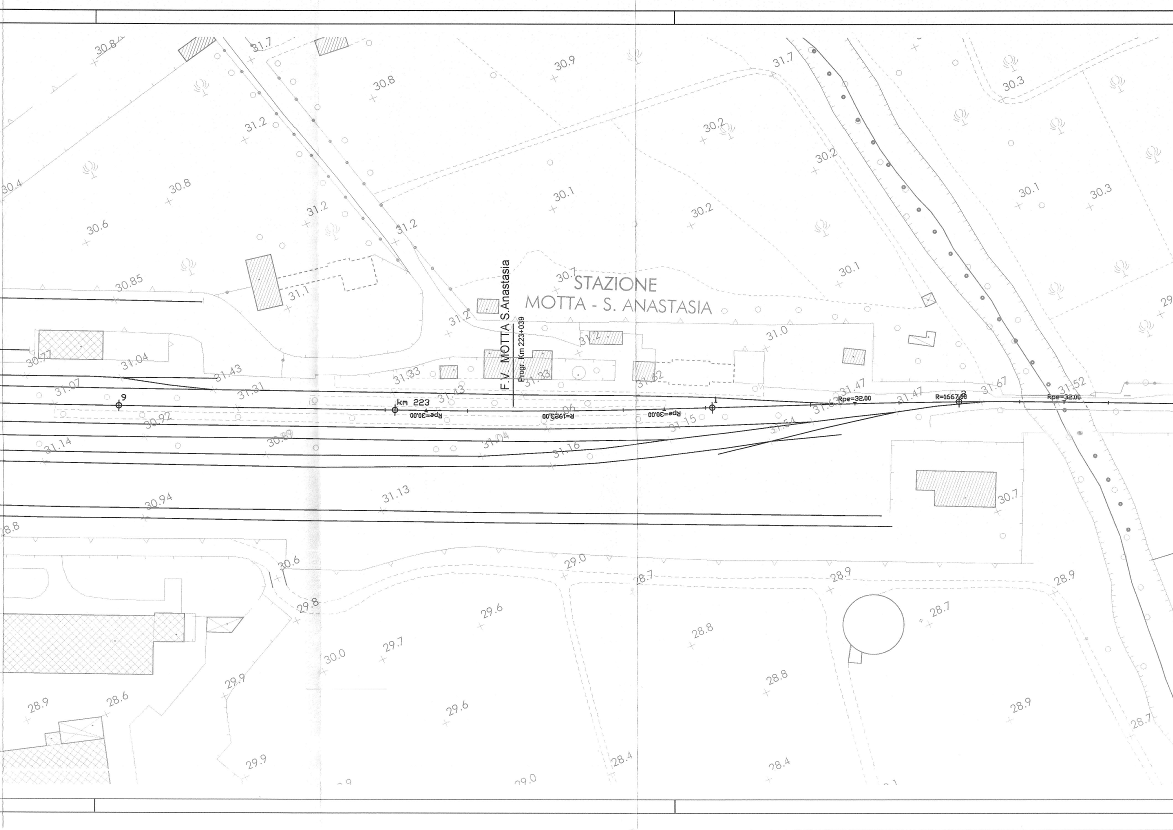
STAZIONE
MOTTA - S. ANASTASIA
F.V. MOTTA S.Anastasia
Progr. Km 223+039
km 223
Rpe=30,00
R=1923,00
Rpe=30,00
Rpe=32.00
R=1667,00
Rpe=32.00
9
1
2
30.8
31.7
30.9
30.8
31.7
30.3
31.2
30.2
30.2
30.4
30.8
31.2
30.1
30.2
30.1
30.3
30.6
31.2
30.1
30.85
31.1
30.7
31.2
31.0
30.77
31.04
31.43
31.33
31.33
31.62
31.07
31.31
31.43
31.47
31.47
31.67
31.52
30.92
31.06
31.15
31.54
31.14
30.89
31.04
31.16
31.13
30.94
30.7
28.8
30.6
29.0
28.7
28.9
28.9
29.8
29.6
28.7
29.7
28.8
30.0
29.9
28.8
28.9
28.6
29.6
28.9
28.7
29.9
28.4
28.4
29.0

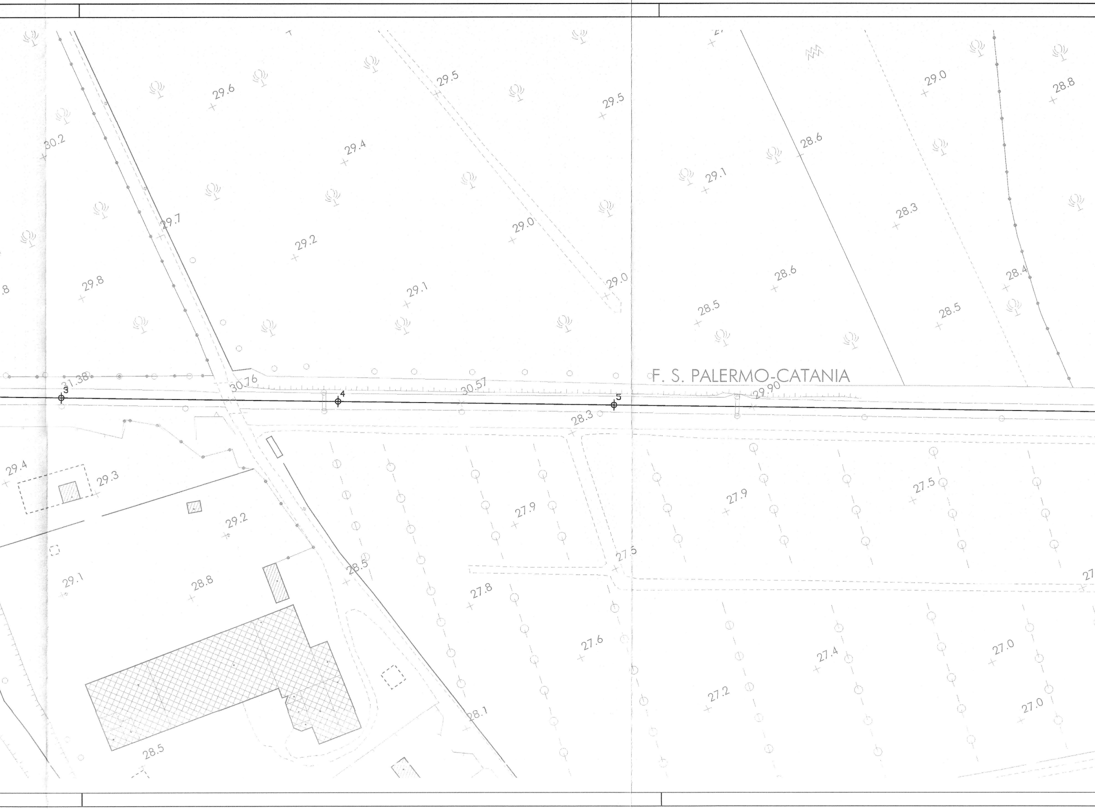

F. S. PALERMO-CATANIA
29.6
29.5
29.5
29.0
28.8
30.2
29.4
28.6
29.1
29.7
29.0
28.3
29.2
29.8
29.1
29.0
28.6
28.4
28.5
28.5
31.38
30.76
30.57
29.90
3
4
5
28.3
29.4
29.3
29.2
27.9
27.9
27.5
29.1
28.8
28.5
27.5
27.8
27.6
27.4
27.0
27.2
27.0
28.1
28.5

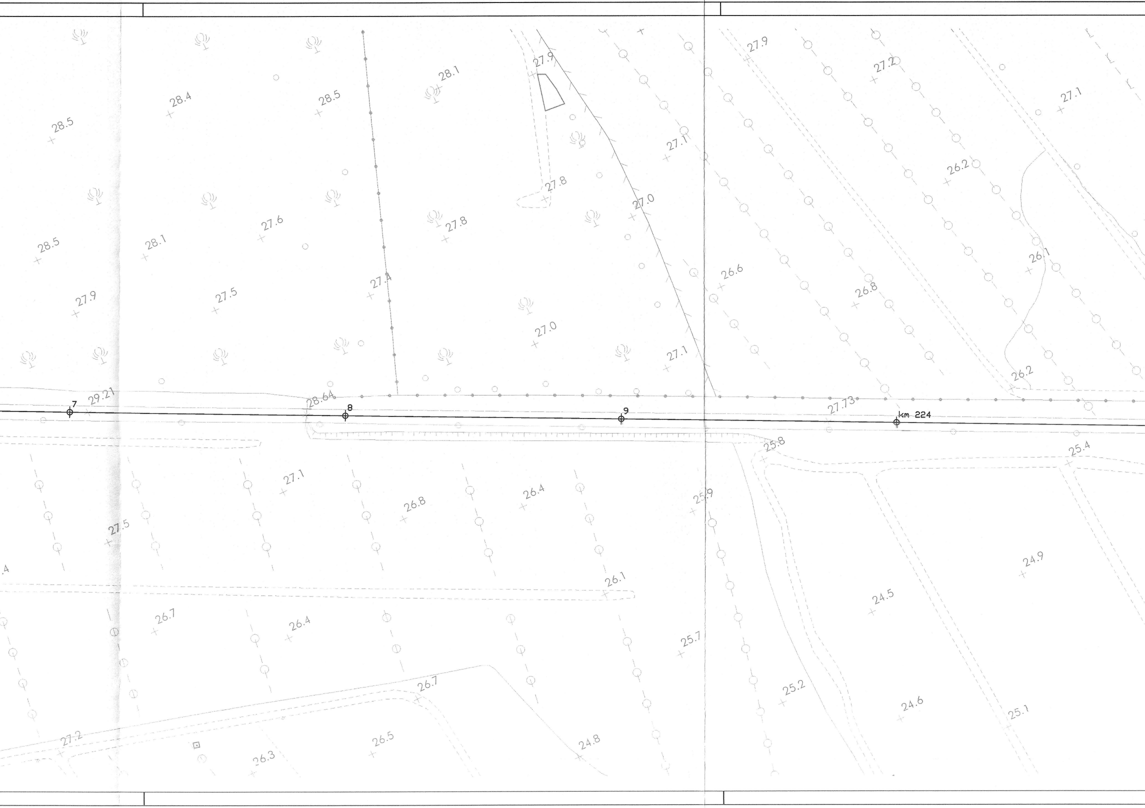
28.5
28.4
28.5
28.1
27.9
27.9
27.2
27.1
27.1
27.8
26.2
27.0
28.5
28.1
27.6
27.8
26.1
27.9
27.5
27.4
26.6
26.8
27.0
27.1
26.2
29.21
7
28.64
8
9
27.73
km 224
25.8
25.4
27.1
26.4
26.8
25.9
27.5
.4
24.9
26.1
24.5
26.7
26.4
25.7
26.7
25.2
24.6
25.1
27.2
26.5
24.8
26.3

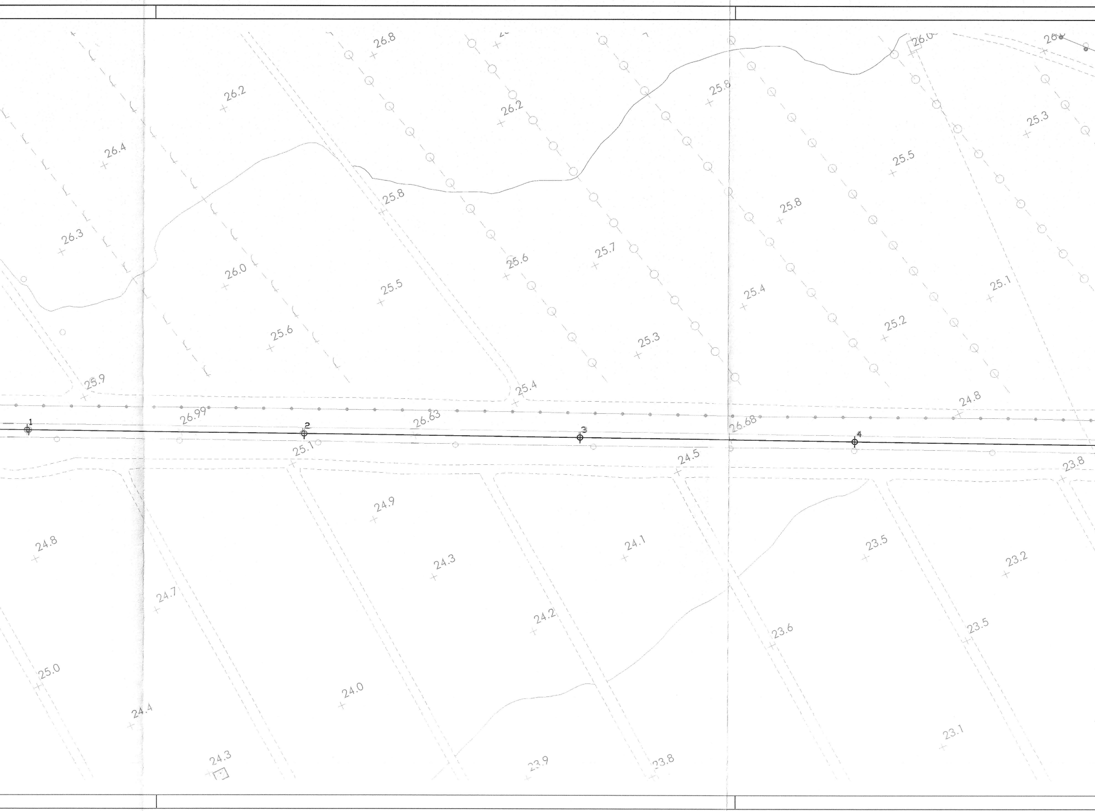
26.8
26.2
26.2
25.8
26.4
25.3
25.5
25.8
25.8
26.3
26.0
25.6
25.7
25.5
25.4
25.1
25.6
25.3
25.2
25.9
25.4
24.8
26.99
26.63
26.68
1
2
3
4
25.1
24.5
23.8
24.9
24.8
24.3
24.1
23.5
23.2
24.7
24.2
23.6
23.5
25.0
24.0
24.4
24.3
23.9
23.8
23.1

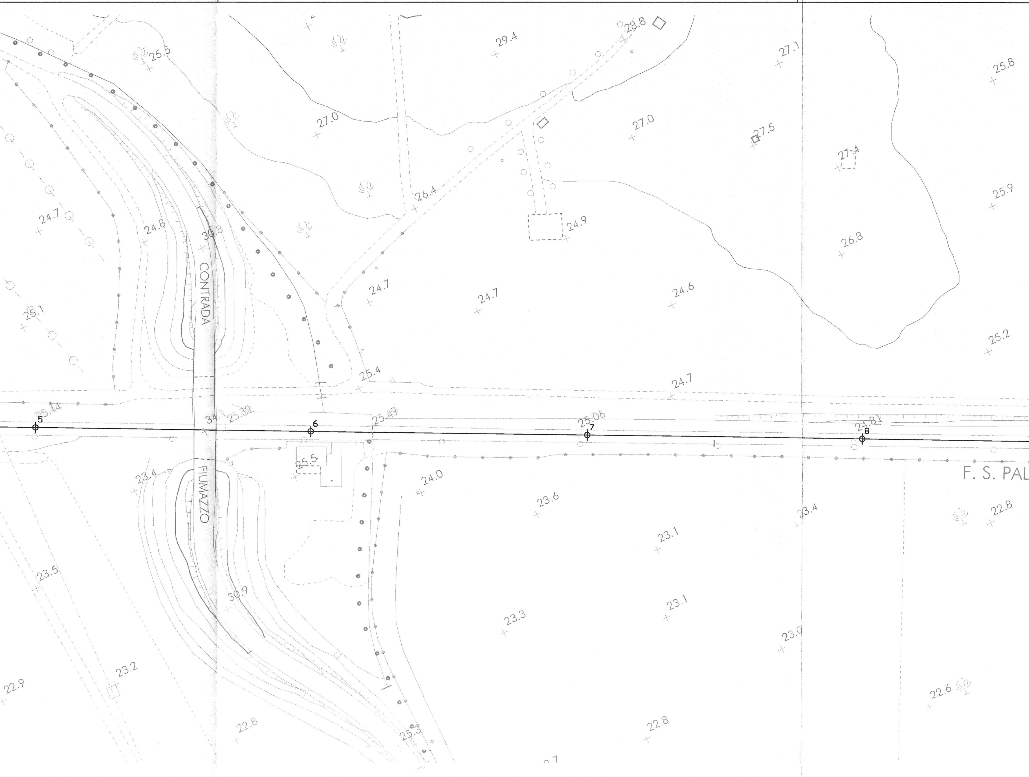
25.5
29.4
28.8
27.1
25.8
27.0
27.0
27.5
27.4
26.4
24.9
25.9
24.7
24.8
30.8
CONTRADA
26.8
24.7
24.7
24.6
25.1
25.2
25.4
24.7
25.44
5
34.1
25.32
6
25.49
25.06
7
24.81
8
F. S. PAL
25.5
23.4
FIUMAZZO
24.0
23.6
23.4
22.8
23.1
23.5
30.9
23.1
23.3
23.0
23.2
22.9
22.6
22.8
22.8
25.3

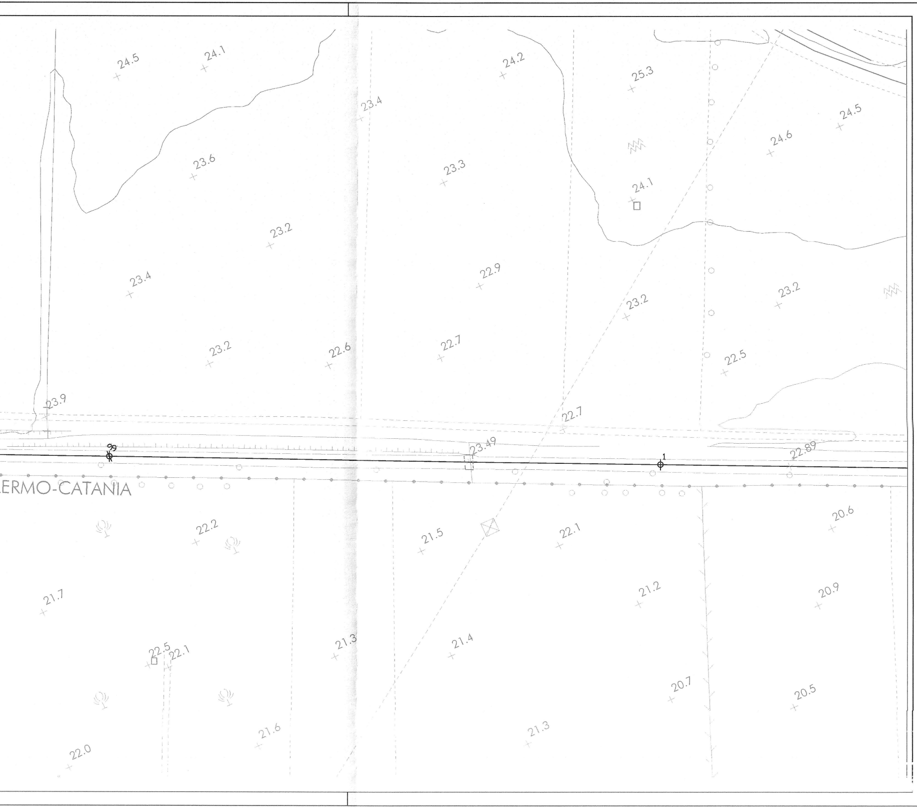
24.5
24.1
24.2
25.3
23.4
24.5
24.6
23.6
23.3
24.1
23.2
22.9
23.4
23.2
23.2
23.2
22.6
22.7
22.5
23.9
22.7
99
23.49
1
22.89
ERMO-CATANIA
20.6
22.2
21.5
22.1
21.7
21.2
20.9
21.3
21.4
22.5
22.1
20.7
20.5
21.6
21.3
22.0

COMMITTENTE:

RFI
RETE FERROVIARIA ITALIANA
GRUPPO FERROVIE DELLO STATO ITALIANE

PROGETTAZIONE:

ITALFERR
GRUPPO FERROVIE DELLO STATO ITALIANE

DIRETTRICE FERROVIARIA MESSINA - CATANIA - PALERMO

NUOVO COLLEGAMENTO PALERMO - CATANIA

U.O. PRODUZIONE CENTRO NORD

PROGETTO DEFINITIVO

RADDOPPIO DELLA TRATTA BICOCCA - CATENANUOVA

P.C. MOTTA - S. ANASTASIA

PLANIMETRIA DI STATO ATTUALE

SCALA :

1:1000

COMMESSA	LOTTO	FASE	ENTE	TIPO DOC.	OPERA/DISCIPLINA	PROGR.	REV.
RS0K	10	D	26	P7	IF0302	001	A

Revis.	Descrizione	Redatto	Data	Verificato	Data	Approvato	Data	Autorizzato Data
A	Emissione Esecutiva	D. Amoroso	marzo 2016	S.Quaia	marzo 2016	P.Carlesimo	aprile 2016	Arduini aprile 2016 ITALFERR S.p.A. Direzione Tecnica Produzione Centro Nord Dott. Ing. Fabrizio Arduini Ordine degli ingegneri della Prov. di Roma n° 16392 sez. A

FILE : RS0K10D26P7IF0302001A Motta attuale

Stampato dal Service
di plottaggio ITALFERR S.p.A.
ALBA s.r.l.

n. Elab.: IF 252