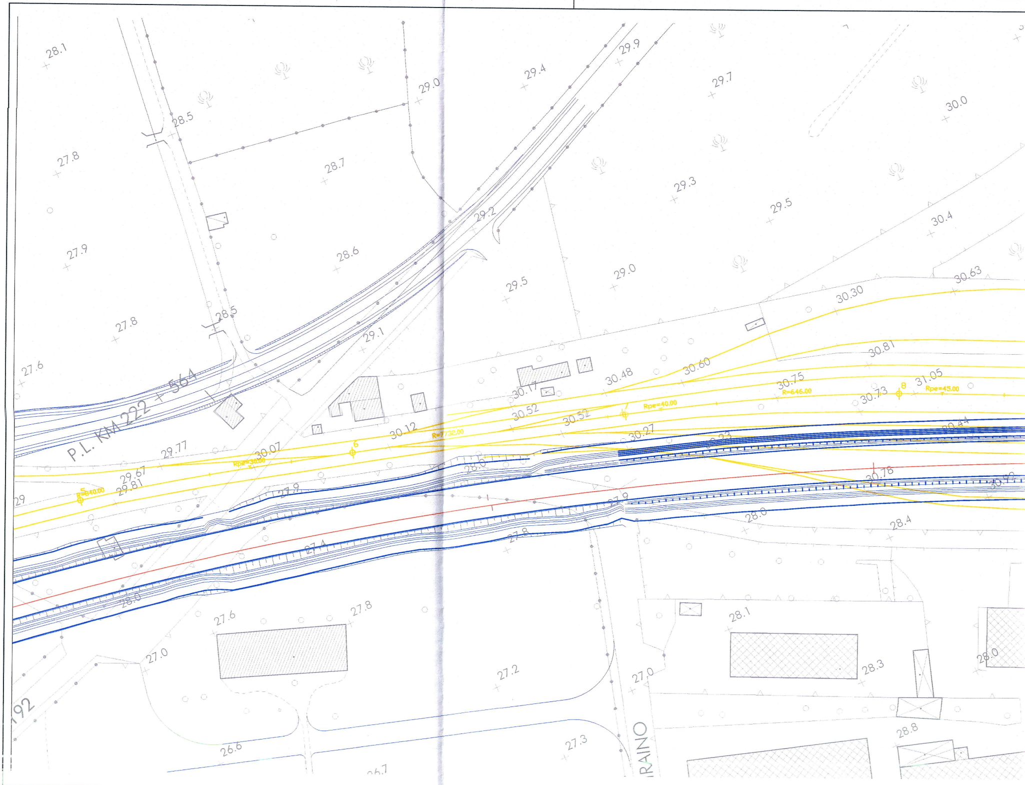
28.1
27.8
27.9
27.6
27.8
28.5
28.5
28.7
28.6
29.0
29.2
29.1
29.4
29.9
29.7
30.0
29.3
29.5
30.4
29.5
29.0
30.63
30.30
30.81
P.L. KM 222 + 564
29.77
29.67
29.81
29
30.07
Rpe=30.00
R=640.00
5
6
30.12
R=7732.00
30.17
30.52
30.52
30.48
30.60
Rpe=40.00
7
30.27
30.75
R=646.00
30.73
8
31.05
Rpe=45.00
30.44
28.0
27.9
27.4
28.0
27.9
27.8
28.0
30.78
30.92
28.4
27.6
27.8
27.0
27.2
26.6
26.7
27.3
27.0
28.1
28.3
28.0
28.8
RAINO
92

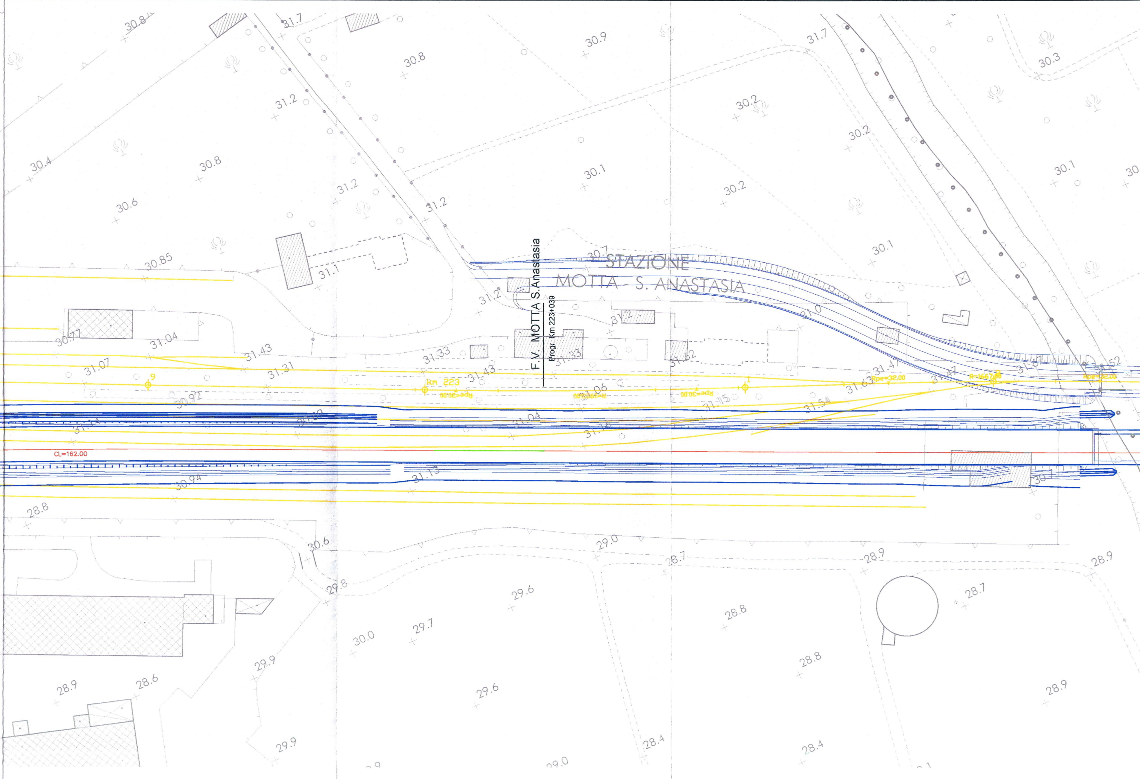
STAZIONE
MOTTA - S. ANASTASIA
F.V. MOTTA S.Anastasia
Progr. Km 223+039
km 223
CL=162.00
Rpe=30.00
R=1667.00
Rpe=32.00
9
30.8
31.7
30.9
30.8
31.7
30.3
31.2
30.2
30.2
30.4
30.8
30.1
30.2
30.1
30.6
31.2
31.2
30.85
30.7
31.1
30.1
31.2
31.0
31.2
30.71
31.04
31.43
31.33
31.33
31.62
31.07
31.31
31.43
31.47
31.63
31.47
31.52
31.06
31.15
31.54
30.92
31.04
31.16
31.14
30.94
31.13
30.1
28.8
30.6
29.0
28.7
28.9
28.9
29.8
29.6
28.7
28.8
30.0
29.7
29.9
28.8
28.9
28.6
29.6
28.9
29.9
28.4
28.4
29.0

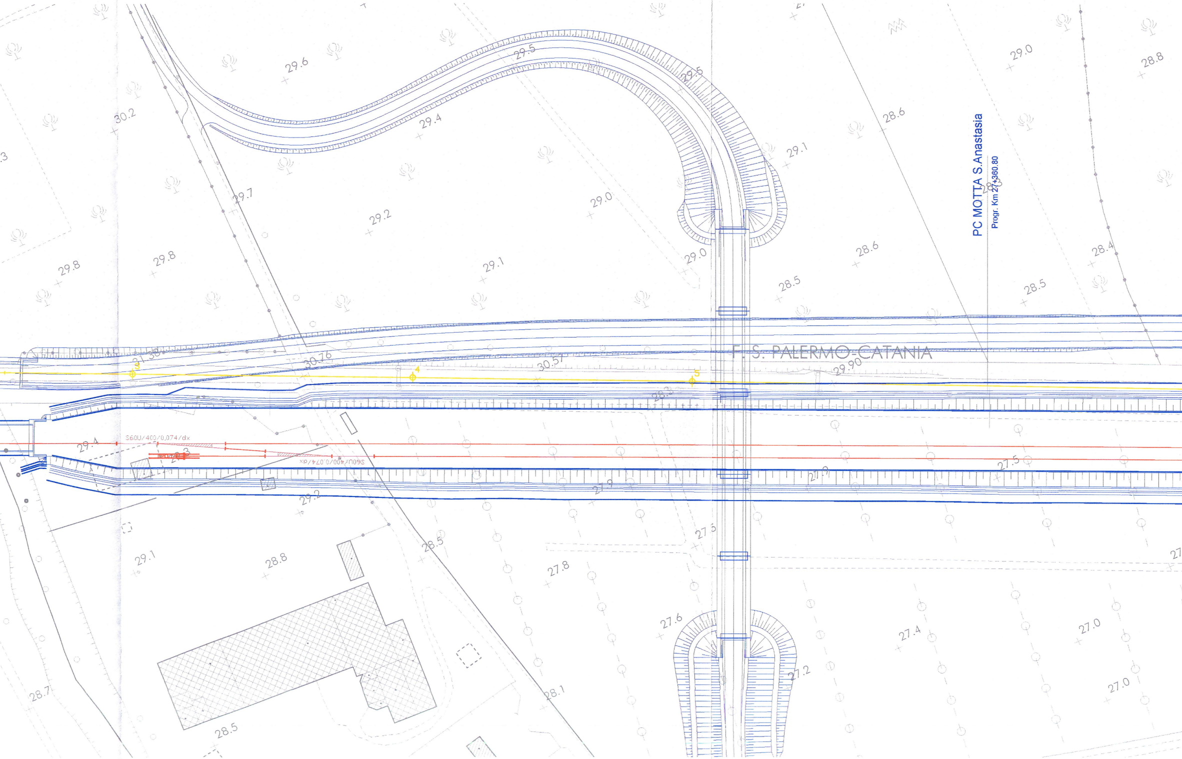
F. S. PALERMO-CATANIA
PC MOTTA S.Anastasia
Progr. Km 27+360.80
S60U/400/0,074/dx
S60U/400/0,074/dx
31.38
30.76
30.57
29.90
3
4
5
30.2
29.6
29.5
29.5
29.4
29.7
29.2
29.0
29.1
29.0
29.8
29.8
29.1
28.6
28.6
28.5
29.0
28.8
28.5
28.4
29.4
29.2
29.1
28.8
28.5
27.9
27.5
27.9
27.5
27.8
27.6
28.1
28.7
28.5
27.2
27.4
27.0
27.0

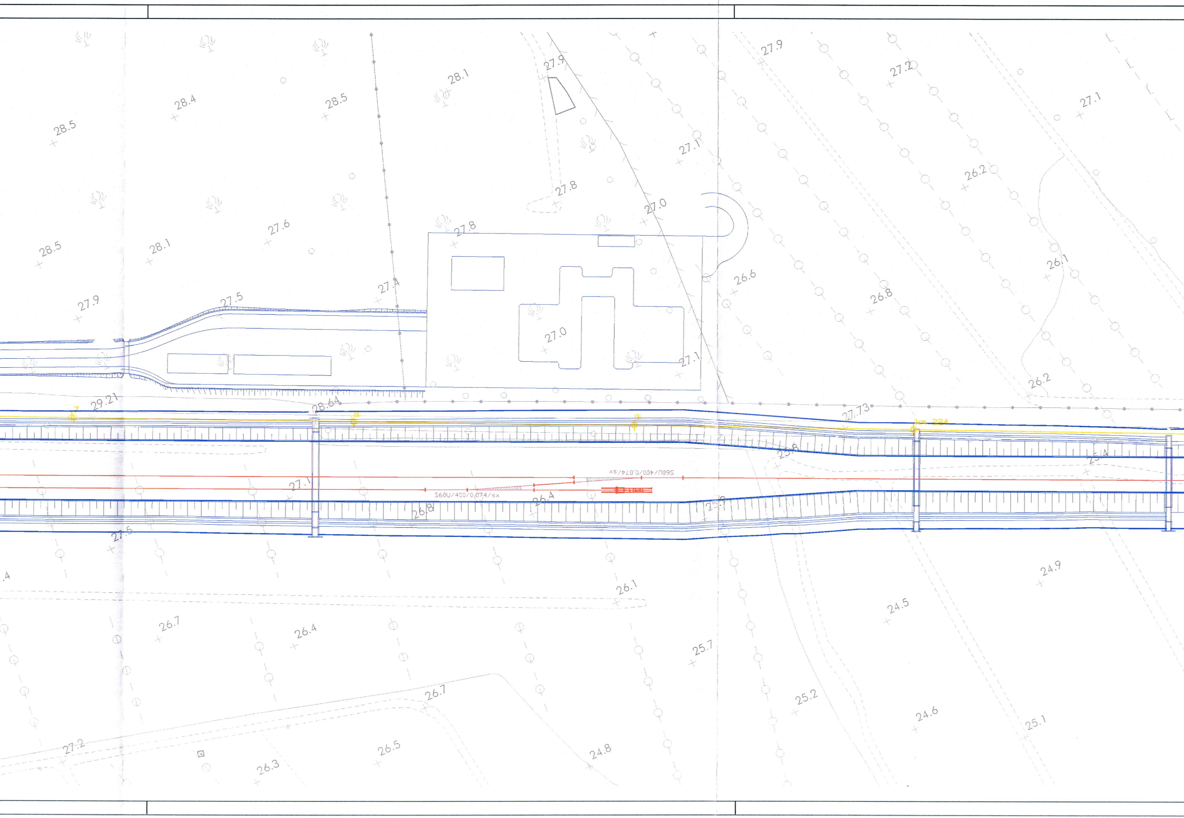
27.9
27.9
28.1
28.4
28.5
27.2
27.1
28.5
27.1
26.2
27.8
27.0
27.6
27.8
28.5
28.1
26.1
26.6
26.8
27.9
27.5
27.4
27.0
27.1
26.2
29.21
28.64
27.73
7
km 224
25.8
25.4
27.1
S60U/400/0,074/sx
S60U/400/0,074/sx
26.4
26.8
25.9
27.5
24.9
.4
26.1
24.5
26.7
26.4
25.7
26.7
25.2
24.6
25.1
27.2
26.5
24.8
26.3

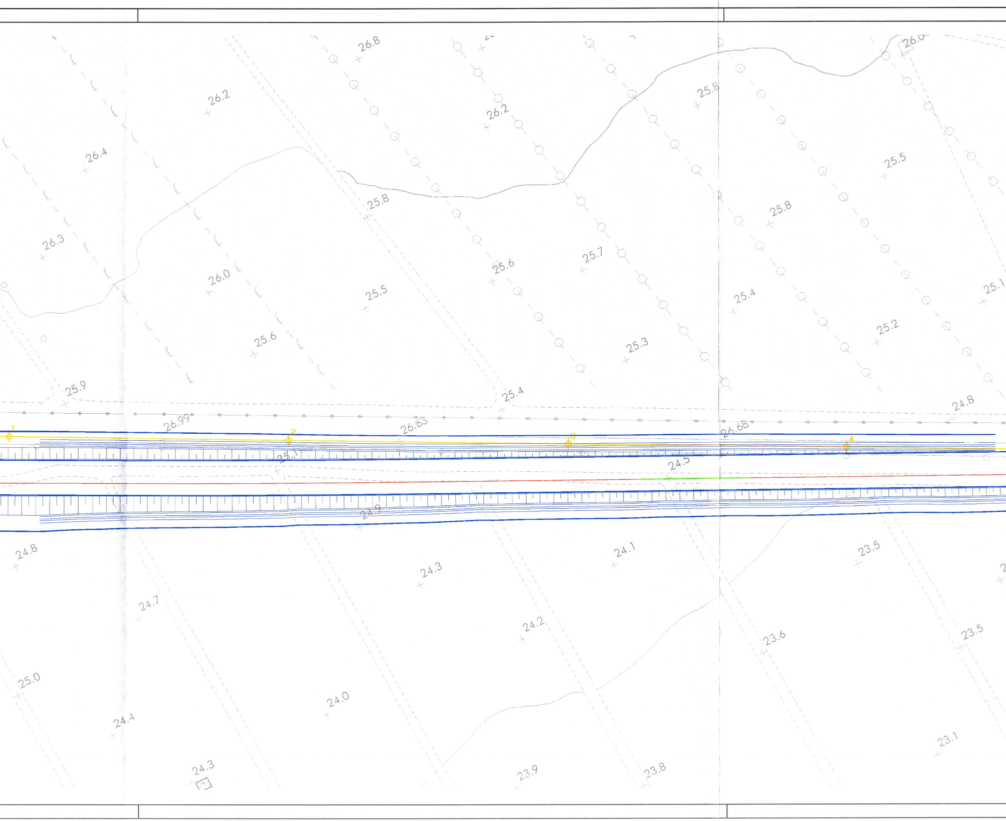
26.8
26.2
26.2
25.8
26.4
25.5
26.3
25.8
25.8
26.0
25.6
25.7
25.5
25.4
25.1
25.6
25.3
25.2
25.9
25.4
24.8
26.99
26.63
26.68
1
2
3
4
25.1
24.5
24.9
24.8
24.1
24.3
23.5
24.7
24.2
23.6
23.5
25.0
24.0
24.4
24.3
23.9
23.8
23.1

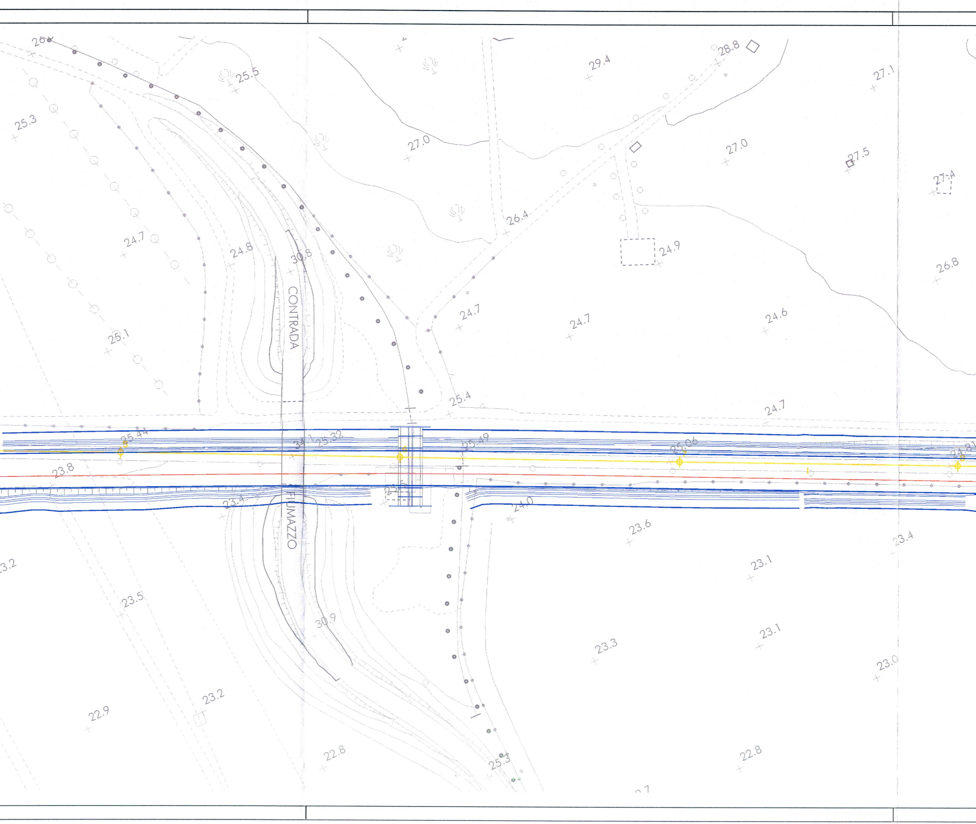

25.5
25.3
24.7
24.8
30.8
CONTRADA
25.1
27.0
29.4
28.8
27.1
26.4
27.0
27.5
27.4
24.9
26.8
24.7
24.7
24.6
25.4
24.7
25.44
34.1
25.32
25.49
25.06
23.8
23.4
25.5
24.0
FIUMAZZO
23.6
23.4
3.2
23.1
23.5
30.9
23.3
23.1
23.0
23.2
22.9
22.8
25.3
22.8

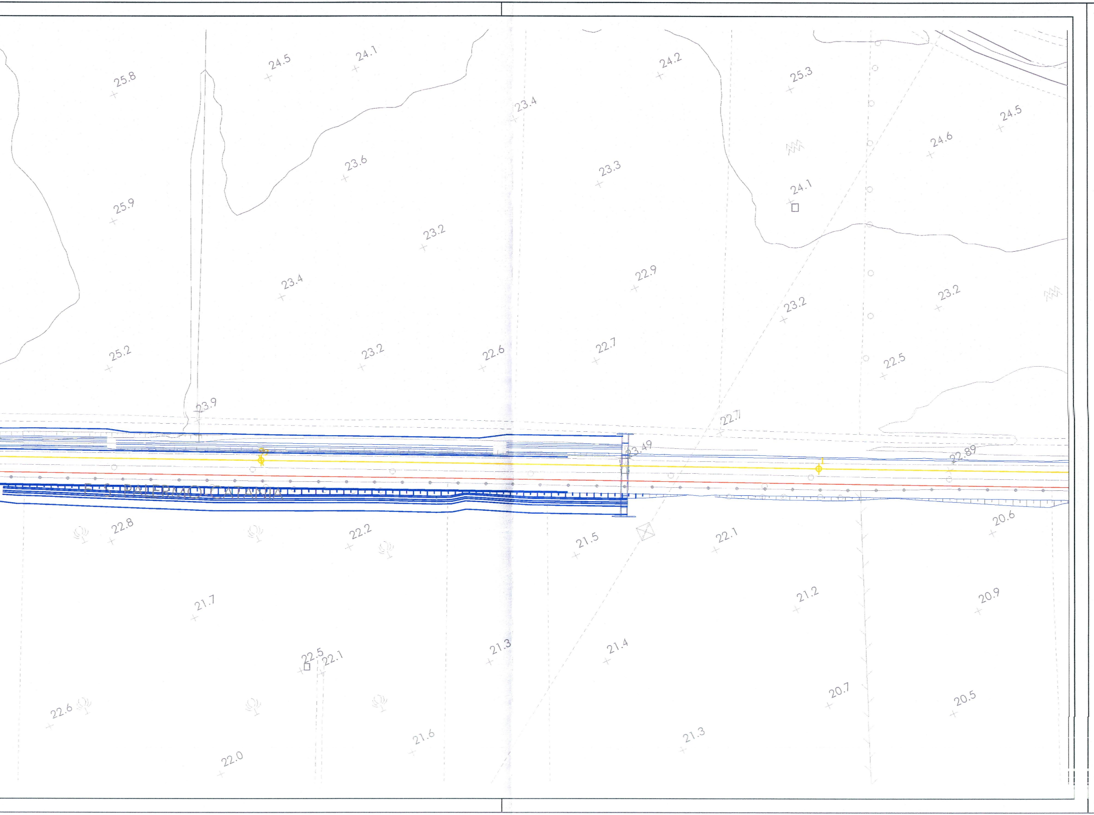
24.1
24.5
25.8
24.2
25.3
23.4
24.5
24.6
23.6
23.3
24.1
25.9
23.2
22.9
23.4
23.2
23.2
25.2
23.2
22.6
22.7
22.5
23.9
22.7
23.49
22.89
F. S. PALERMO-CATANIA
20.6
22.8
22.2
21.5
22.1
21.7
21.2
20.9
21.3
21.4
22.5
22.1
20.7
20.5
22.6
21.6
21.3
22.0

COMMITTENTE:

RFI
RETE FERROVIARIA ITALIANA
GRUPPO FERROVIE DELLO STATO ITALIANE

PROGETTAZIONE:

ITALFERR
GRUPPO FERROVIE DELLO STATO ITALIANE

DIRETTRICE FERROVIARIA MESSINA - CATANIA - PALERMO

NUOVO COLLEGAMENTO PALERMO - CATANIA

U.O. PRODUZIONE CENTRO NORD

PROGETTO DEFINITIVO

RADDOPPIO DELLA TRATTA BICOCCA - CATENANUOVA

P.C. MOTTA - S. ANASTASIA

PLANIMETRIA DI PRIMA MACROFASE

SCALA :
1:1000

COMMESSA	LOTTO	FASE	ENTE	TIPO DOC.	OPERA/DISCIPLINA	PROGR.	REV.
RS0K	10	D	26	P7	IF0304	001	A

Revis.	Descrizione	Redatto	Data	Verificato	Data	Approvato	Data	Autorizzato Data
A	Emissione Esecutiva	D. Amoroso	marzo 2016	S.Quaia	marzo 2016	P.Carlesimo	aprile 2016	F.Arduini aprile 2016 ITALFERR S.p.A. Direzione Tecnica Produzione Centro Nord Dott. Ing. Fabrizio Arduini Ordine degli ingegneri della Prov. di Roma n° 16392 sez. A

Stampato dal Service
di plottaggio ITALFERR S.p.A.
ALBA s.r.l.

FILE : RS0K10D26P7IF0304001A Motta fase1

n. Elab.: IF 255