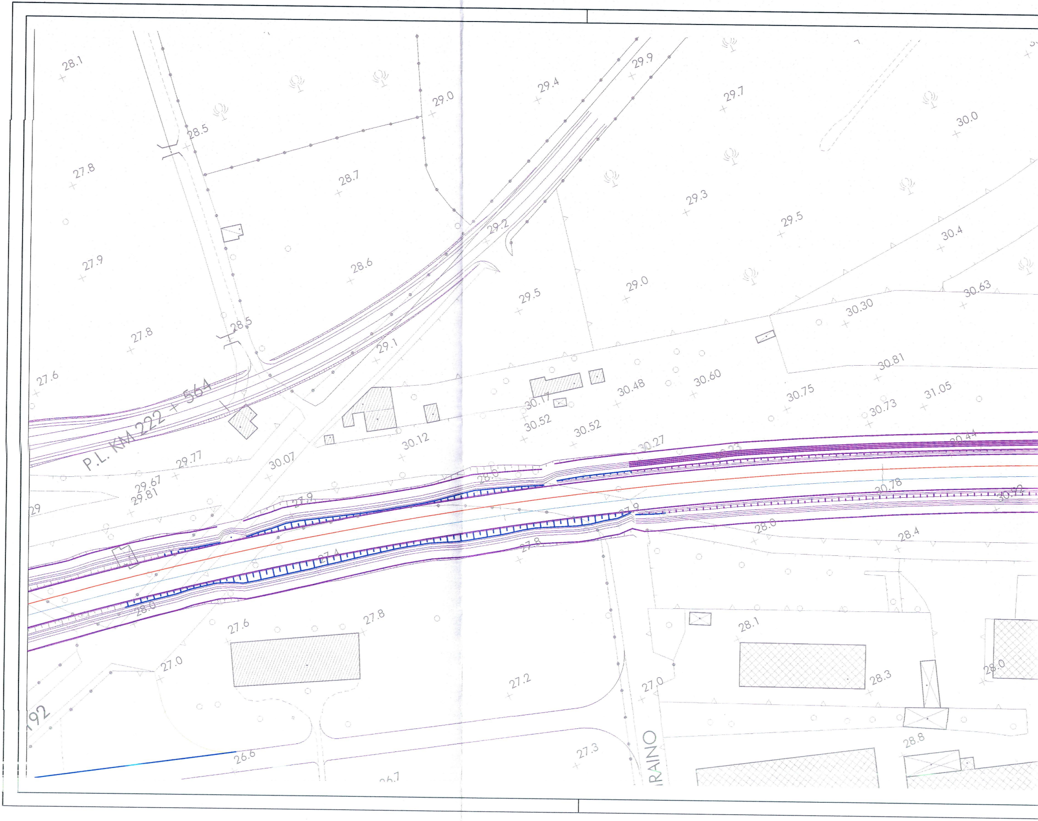
28.1
29.0
29.4
29.9
29.7
30.0
28.5
27.8
28.7
29.3
27.9
28.6
29.2
29.5
30.4
29.0
29.5
30.63
30.30
27.8
28.5
29.1
27.6
P.L. KM 222 + 564
30.81
30.17
30.48
30.60
30.75
30.73
31.05
30.52
30.52
30.12
30.07
29.77
29.67
29.81
29
30.27
30.23
30.44
28.0
27.9
30.78
30.92
27.9
28.0
28.4
27.4
27.8
28.0
27.6
27.8
28.1
27.0
27.2
27.0
28.3
28.0
92
26.6
27.3
28.8
RAINO

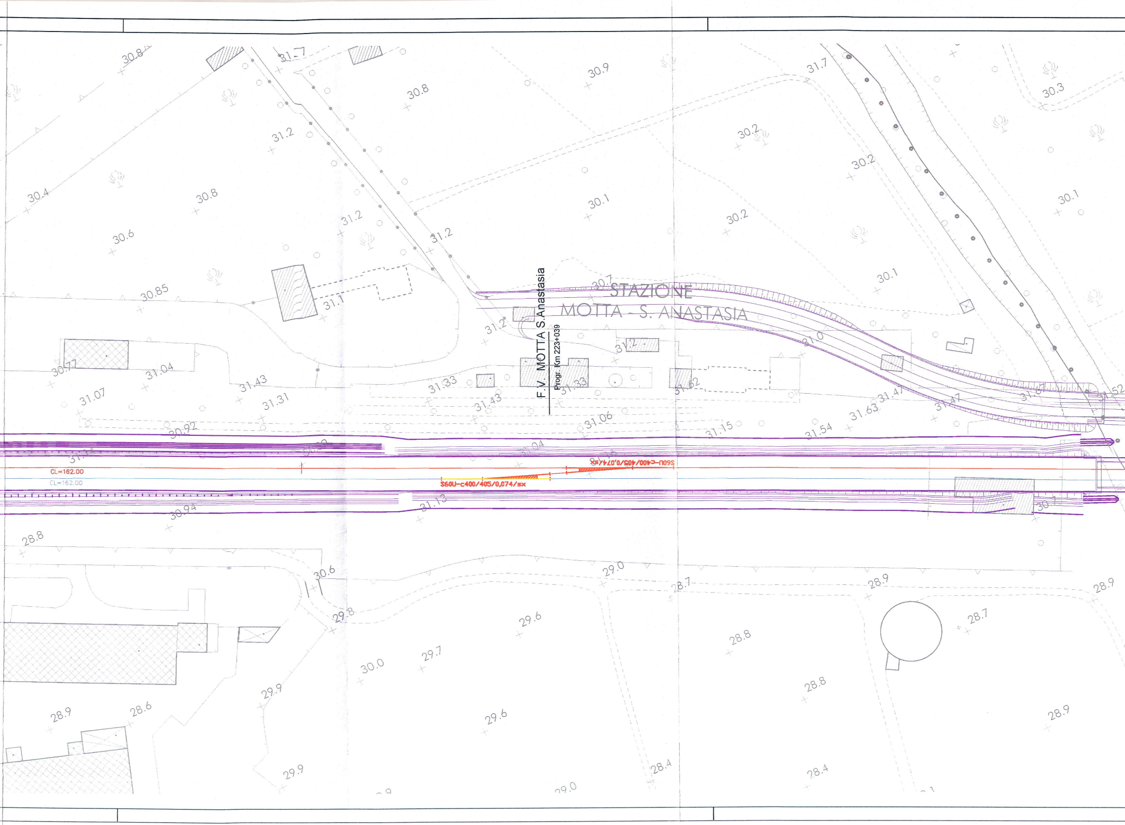
STAZIONE
MOTTA - S. ANASTASIA
F.V. MOTTA S.Anastasia
Progr. Km 223+039
CL=162.00
CL=162.00
S60U-c400/405/0,074/sx
S60U-c400/405/0,074/sx

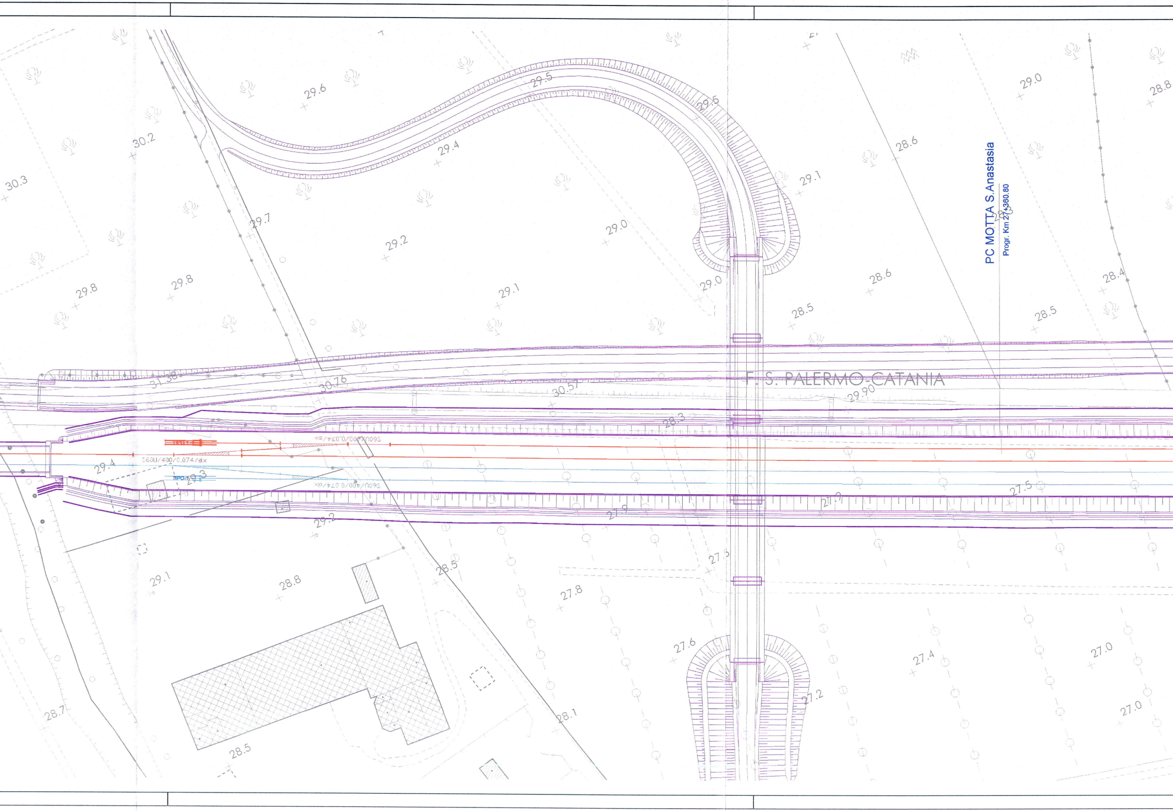
PC MOTTA S.Anastasia
Progr. Km 27+360.80
F. S. PALERMO-CATANIA
S60U/400/0,074/sx
S60U/400/0,074/sx
S60U/400/0,074/dx
31.38
30.76
30.57
29.90
30.3
30.2
29.6
29.5
29.5
29.4
29.7
29.2
29.0
29.1
29.0
28.6
28.6
28.5
28.5
29.0
28.8
28.4
29.1
29.8
29.8
29.4
29.3
29.2
28.3
27.9
27.9
27.5
27.5
29.1
28.8
28.5
27.8
27.6
27.4
27.0
27.0
27.2
28.7
28.5
28.1

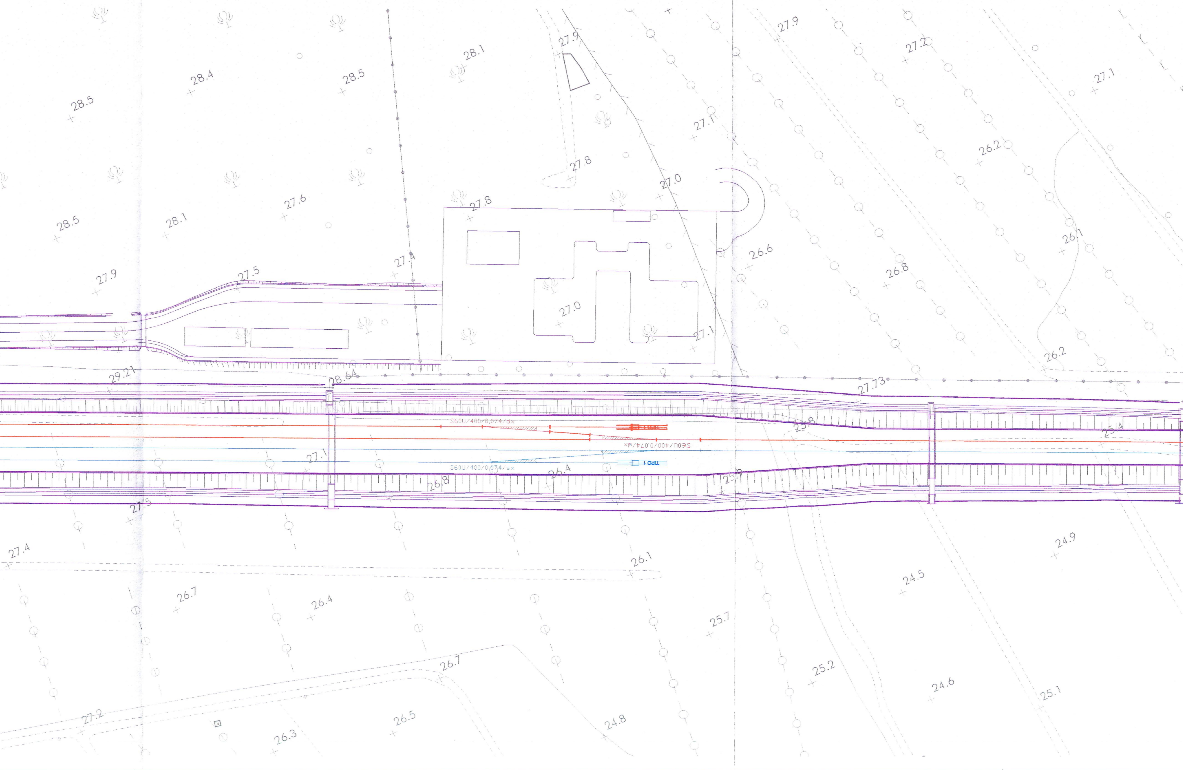

27.9
28.1
28.4
28.5
28.5
27.2
27.1
27.1
26.2
27.8
27.0
27.6
28.5
28.1
27.8
26.6
26.1
26.8
27.1
27.9
27.5
27.0
27.1
26.2
29.21
28.64
27.73
S60U/400/0,074/dx
TIPO 1
S60U/400/0,074/dx
S60U/400/0,074/sx
TIPO 1
25.8
25.4
27.1
26.4
26.8
25.0
27.5
27.4
24.9
26.1
24.5
26.7
26.4
25.7
26.7
25.2
24.6
25.1
27.2
26.5
24.8
26.3

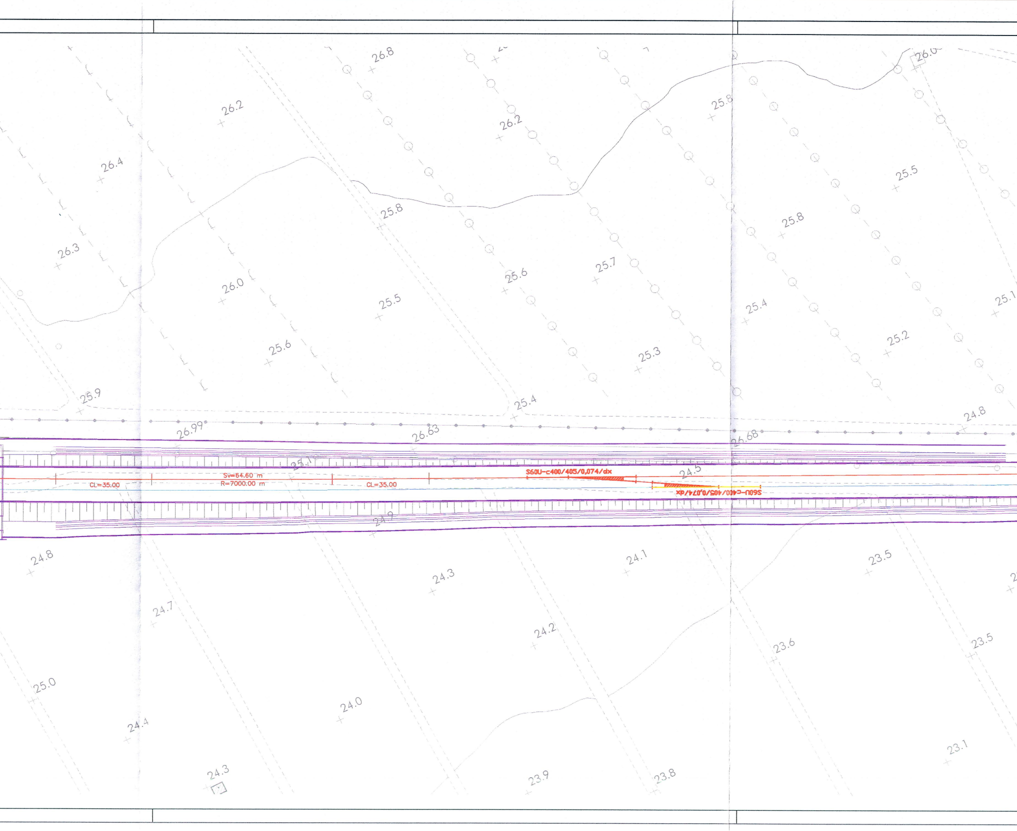
26.8
26.2
26.2
25.8
26.4
25.8
25.5
25.8
26.3
25.7
25.6
26.0
25.5
25.4
25.1
25.6
25.3
25.2
25.9
25.4
24.8
26.99
26.63
26.68
25.1
S60U-c400/405/0,074/dx
24.5
Sv=64.60 m
R=7000.00 m
CL=35.00
CL=35.00
S60U-c400/405/0,074/dx
24.9
24.8
24.1
24.3
23.5
24.7
24.2
23.6
23.5
25.0
24.0
24.4
23.1
24.3
23.9
23.8

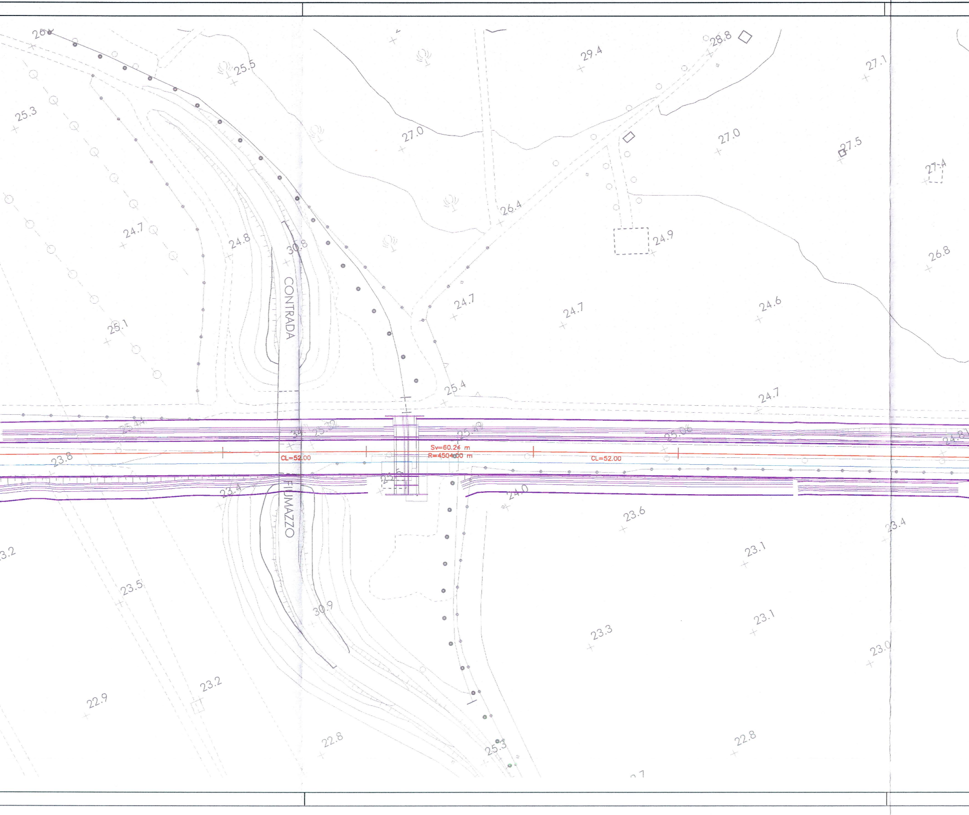
CONTRADA
FIUMAZZO
Sv=60.24 m
R=4504.00 m
CL=52.00
CL=52.00
26.0
25.5
25.3
24.7
24.8
30.8
25.1
27.0
26.4
29.4
28.8
27.1
27.0
27.5
27.4
24.9
26.8
24.7
24.7
24.6
25.4
24.7
25.44
25.32
25.49
25.06
24.8
23.8
25.5
23.4
24.0
23.6
23.4
23.2
23.5
23.1
30.9
23.1
23.3
23.0
23.2
22.9
22.8
25.3
22.8

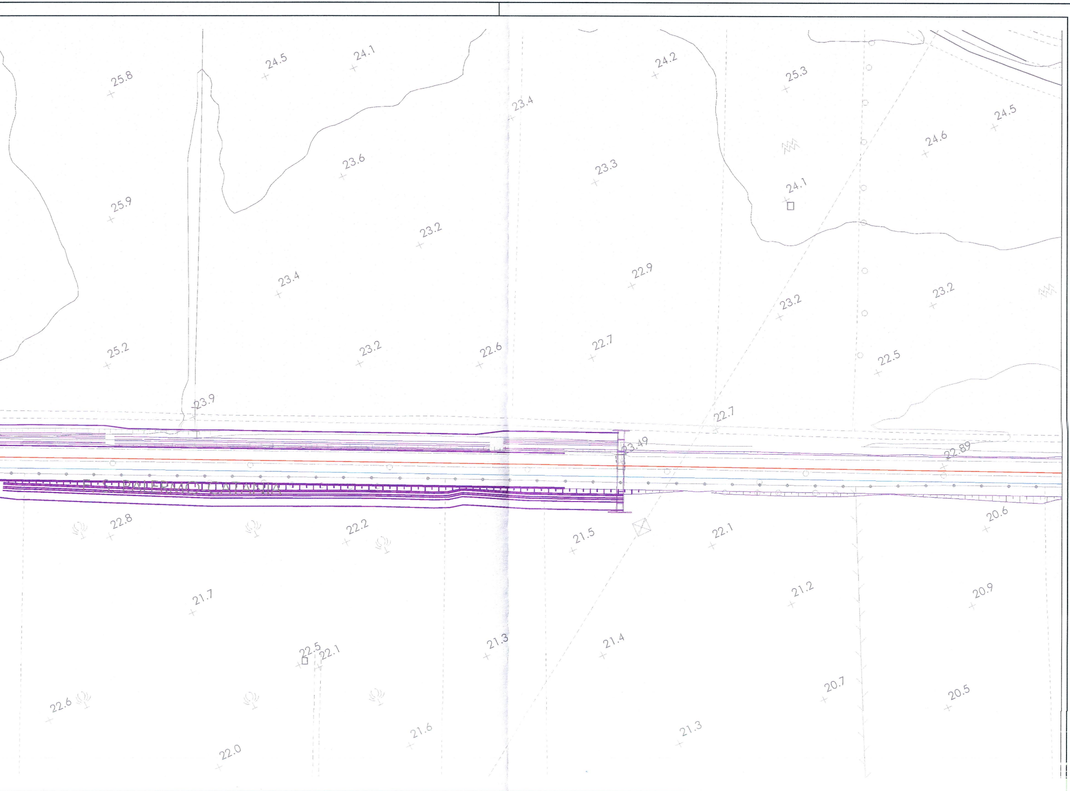
25.8
24.5
24.1
24.2
25.3
23.4
24.5
24.6
23.6
23.3
24.1
25.9
23.2
22.9
23.4
23.2
23.2
25.2
23.2
22.6
22.7
22.5
23.9
22.7
23.49
22.89
F. S. PALERMO-CATANIA
22.8
22.2
21.5
22.1
20.6
21.7
21.2
20.9
21.3
21.4
22.5
22.1
22.6
20.7
20.5
21.6
21.3
22.0

COMMITTENTE:

RFI
RETE FERROVIARIA ITALIANA
GRUPPO FERROVIE DELLO STATO ITALIANE

PROGETTAZIONE:

ITALFERR
GRUPPO FERROVIE DELLO STATO ITALIANE

DIRETTRICE FERROVIARIA MESSINA - CATANIA - PALERMO

NUOVO COLLEGAMENTO PALERMO - CATANIA

U.O. PRODUZIONE CENTRO NORD

PROGETTO DEFINITIVO

RADDOPPIO DELLA TRATTA BICOCCA - CATENANUOVA

P.C. MOTTA - S. ANASTASIA

PLANIMETRIA DI SECONDA MACROFASE

SCALA : 1:1000

COMMESSA	LOTTO	FASE	ENTE	TIPO DOC.	OPERA/DISCIPLINA	PROGR.	REV.
RS0K	10	D	26	P7	IF0304	002	A

Revis.	Descrizione	Redatto	Data	Verificato	Data	Approvato	Data	Autorizzato Data
A	Emissione Esecutiva	D. Amoroso	marzo 2016	S.Quaia	marzo 2016	F.Carlesimo	aprile 2016	F.Arduini aprile 2016

ITALFERR S.p.A.
Direzione Tecnica
Produzione Centro Nord
Dott. Ing. Fabrizio Arduini
Ordine degli ingegneri della Prov. di Roma n° 16398 sez. A

Stampato dal Service
di plottaggio ITALFERR S.p.A.
ALBA s.r.l.

FILE : RS0K10D26P7IF0304002A Motta fase2

n. Elab.: 256