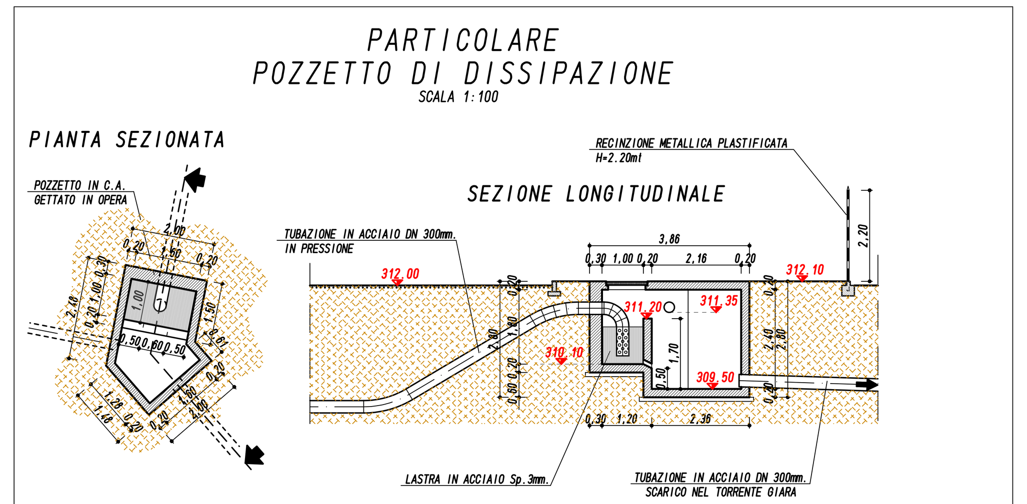


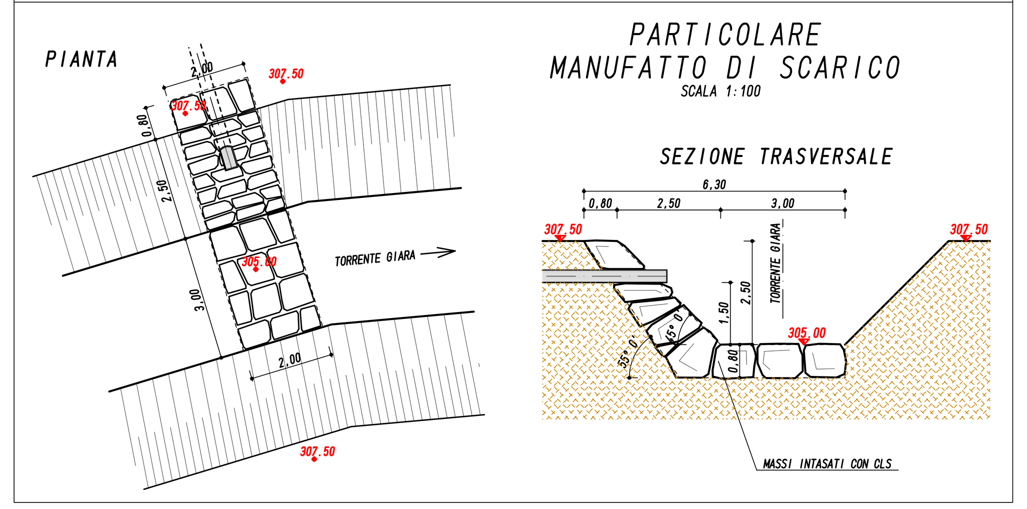


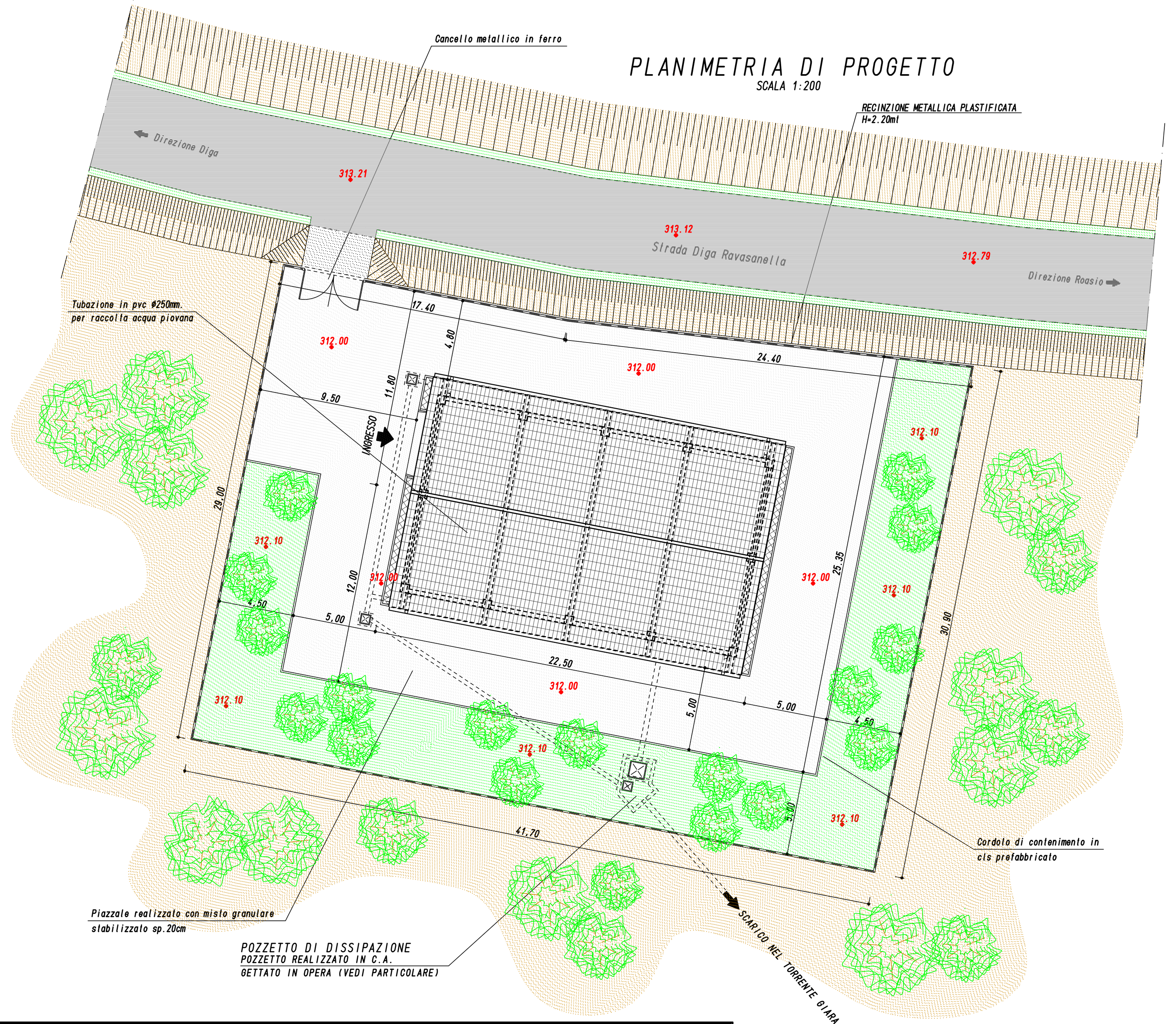


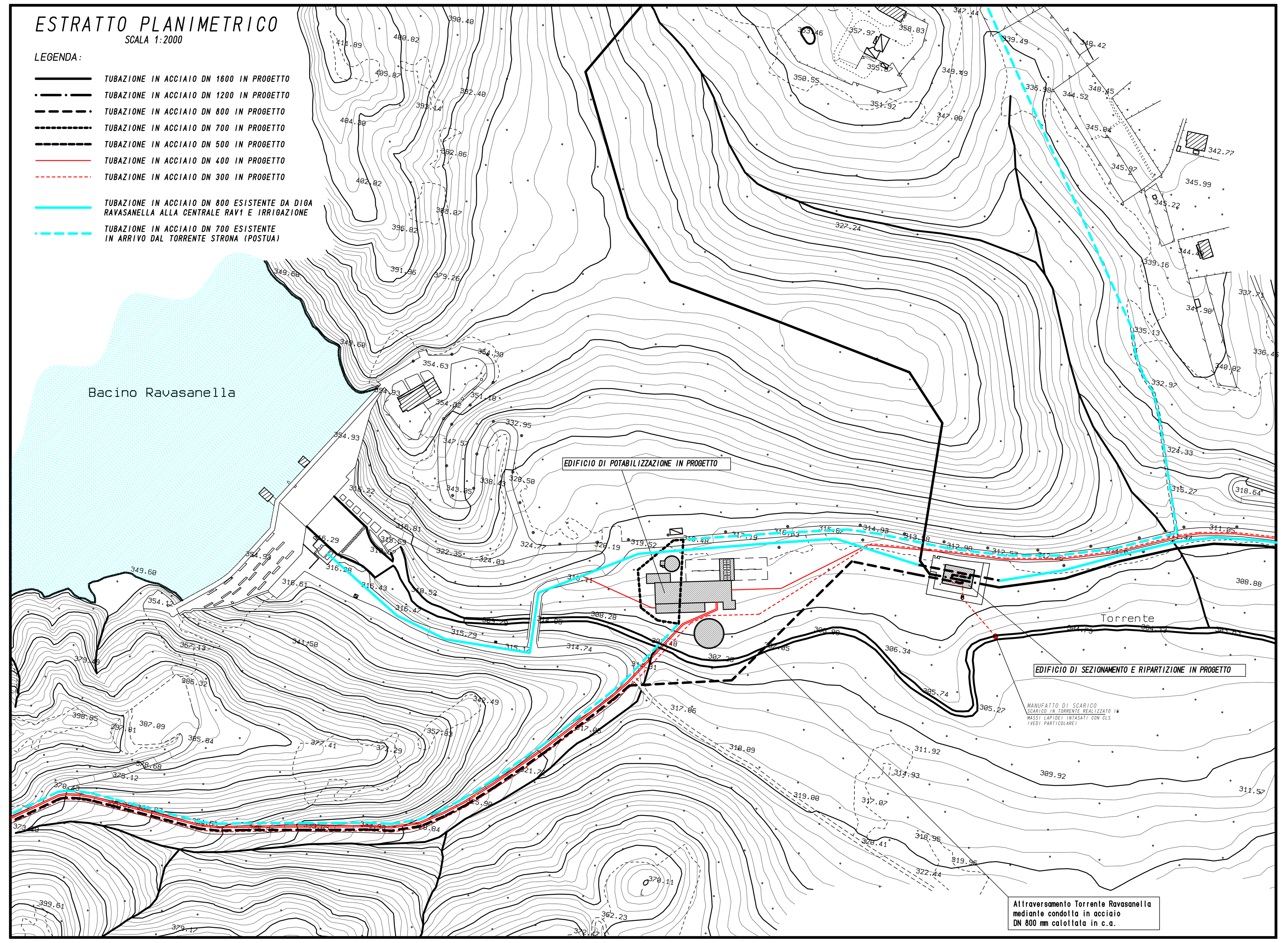


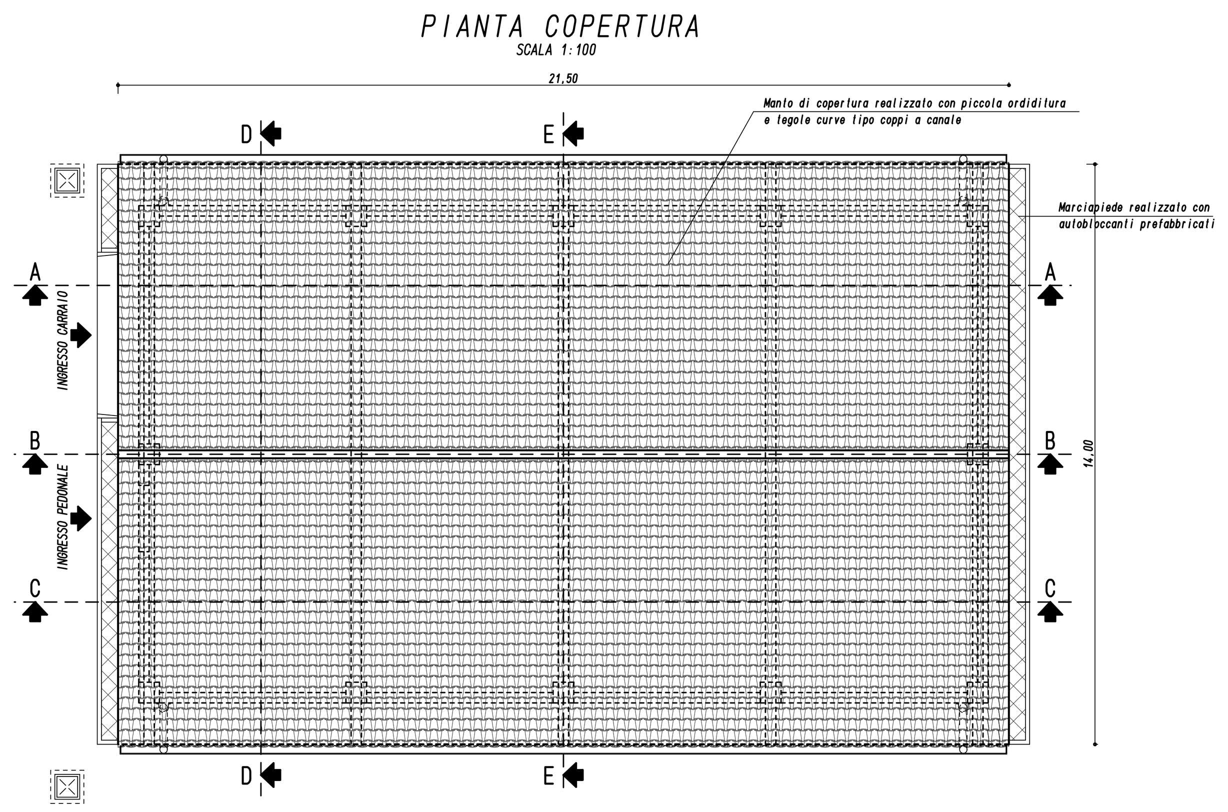


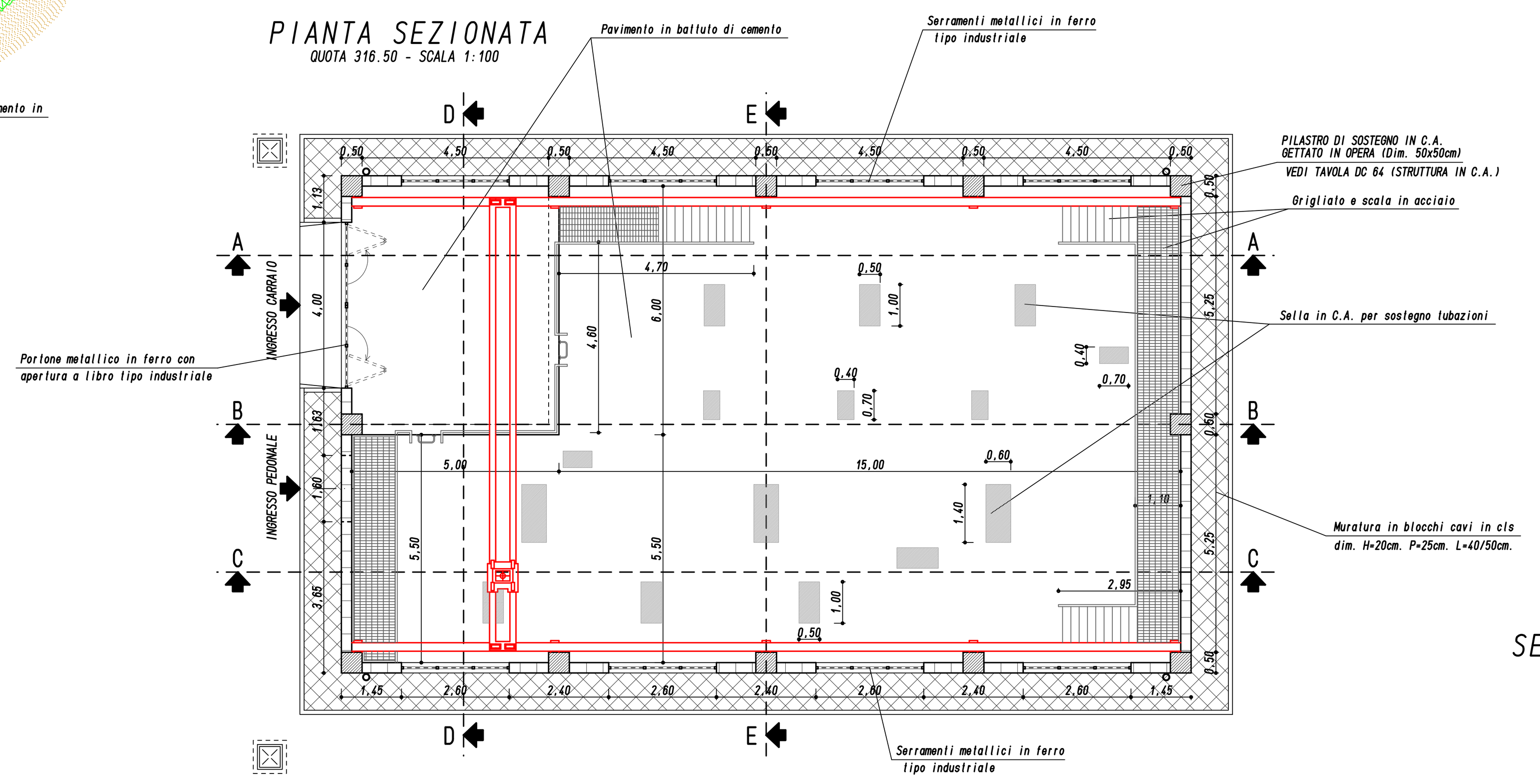


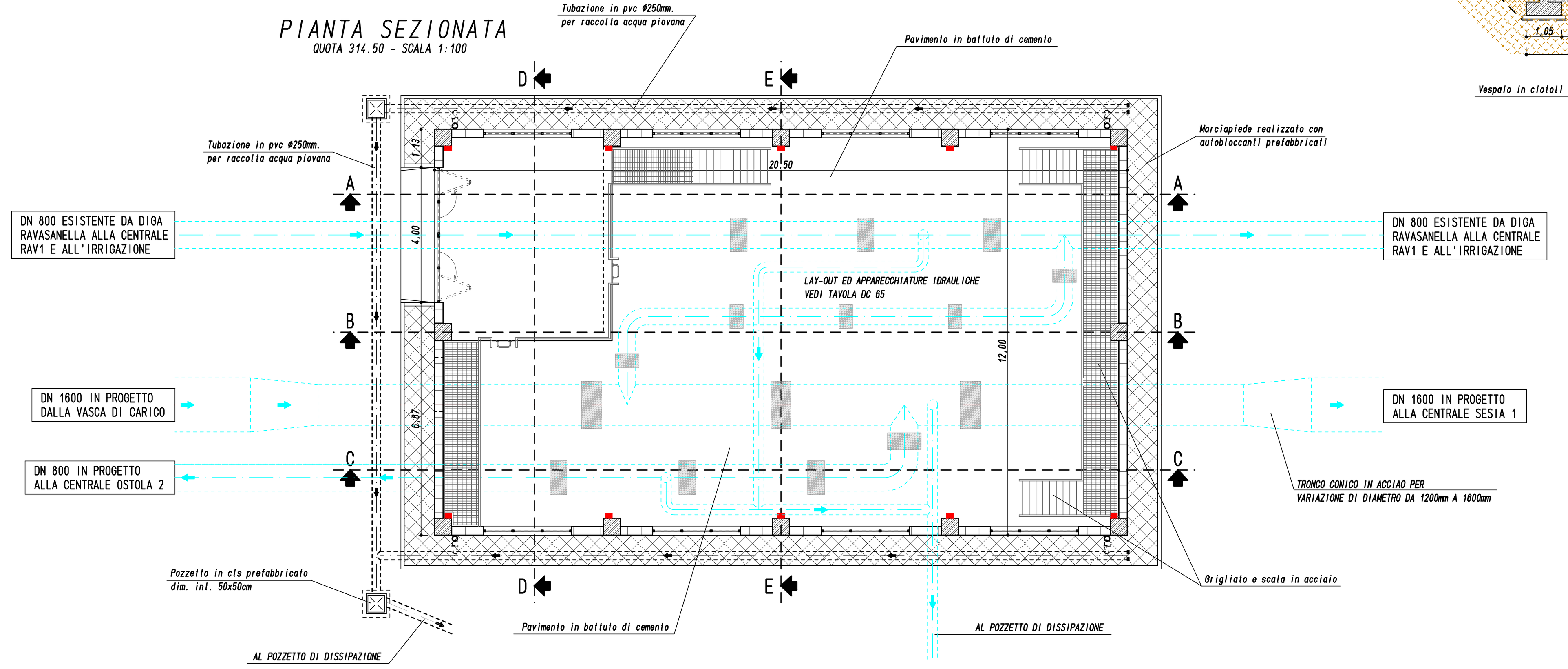


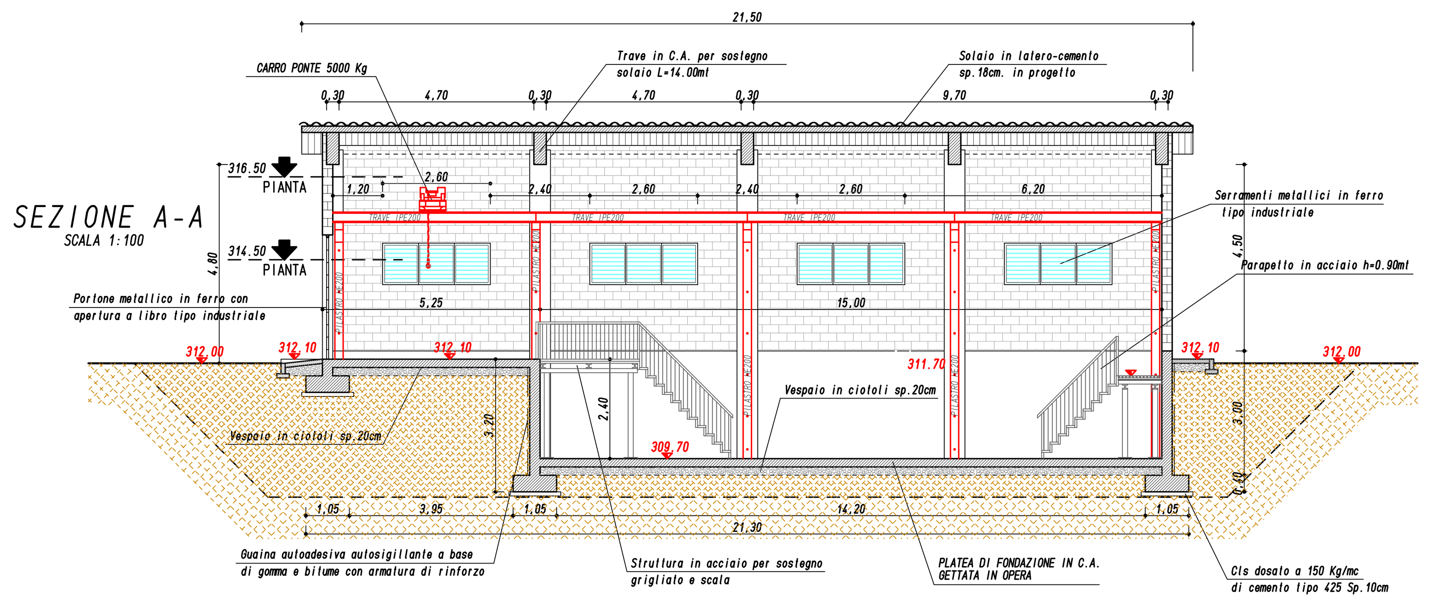


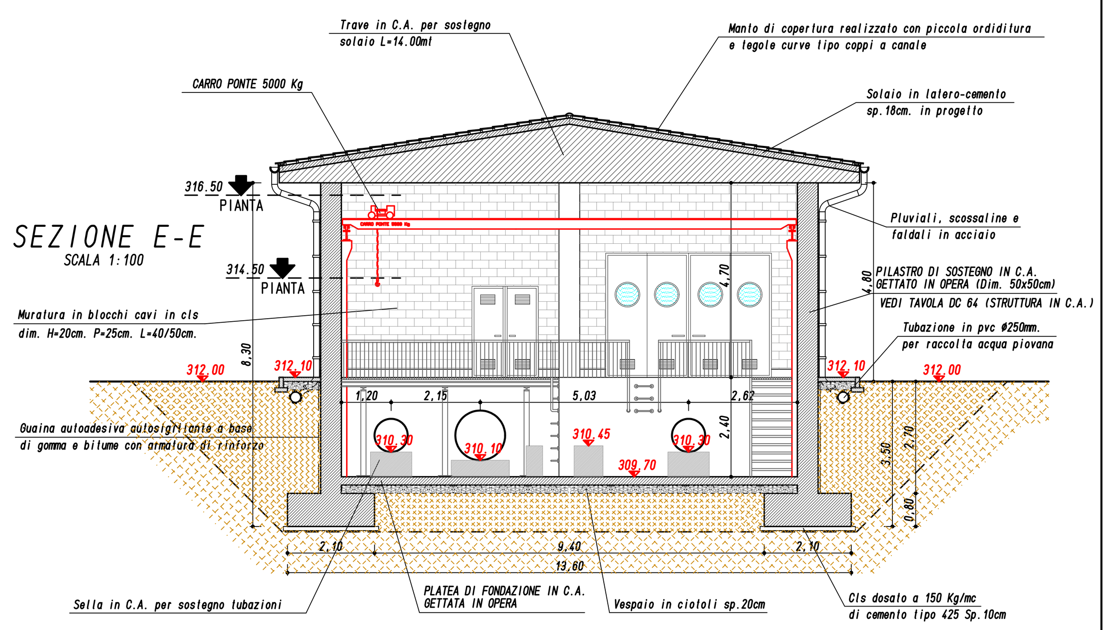


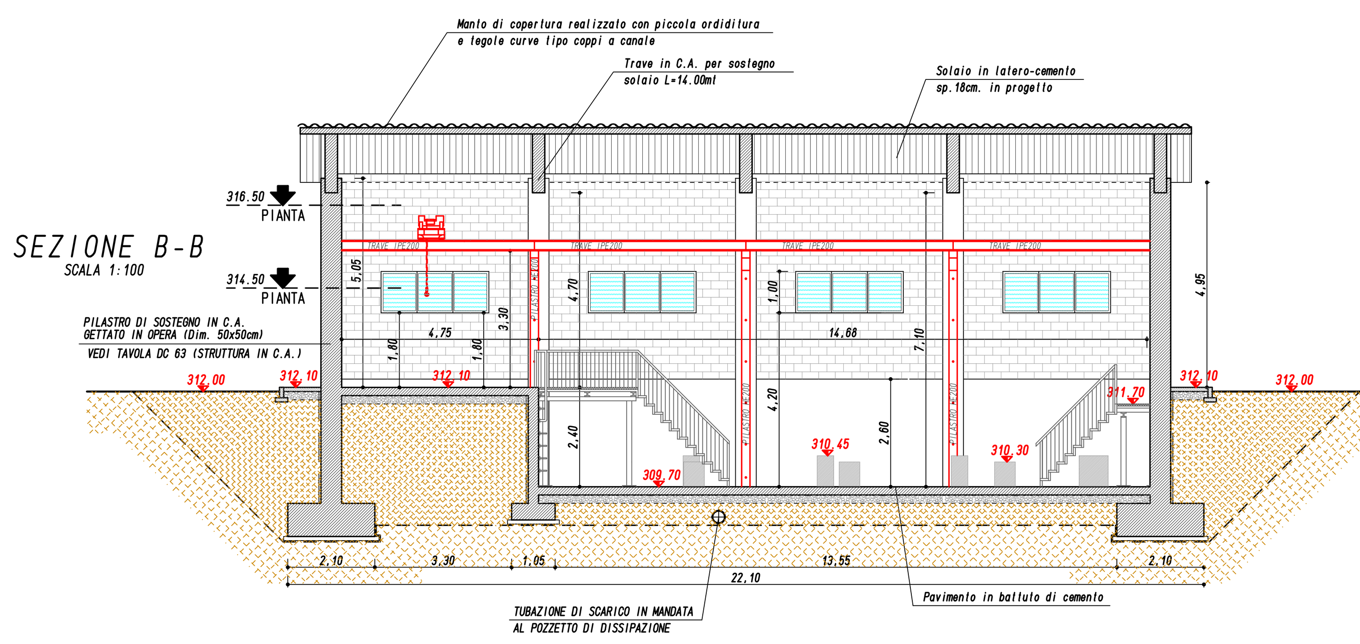


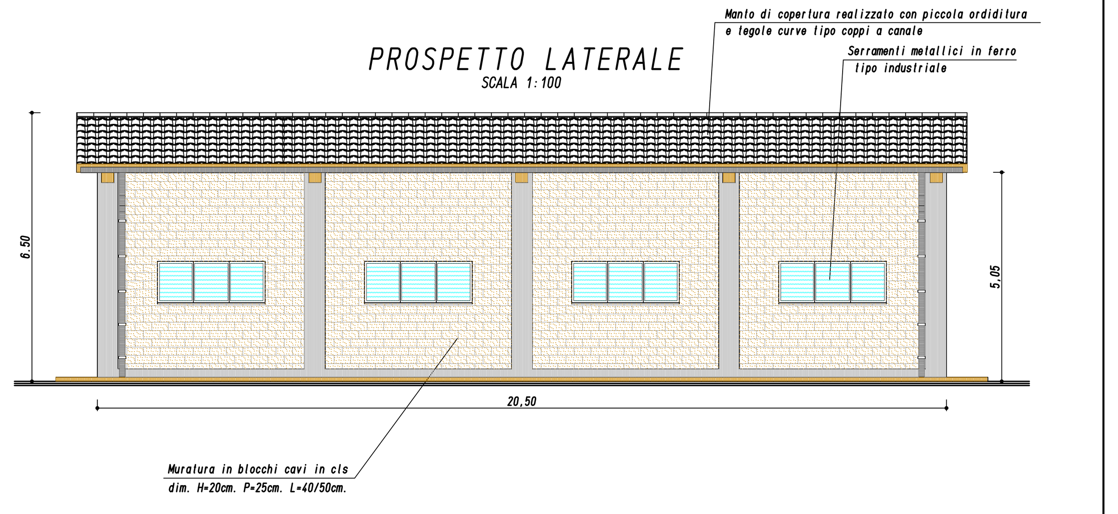


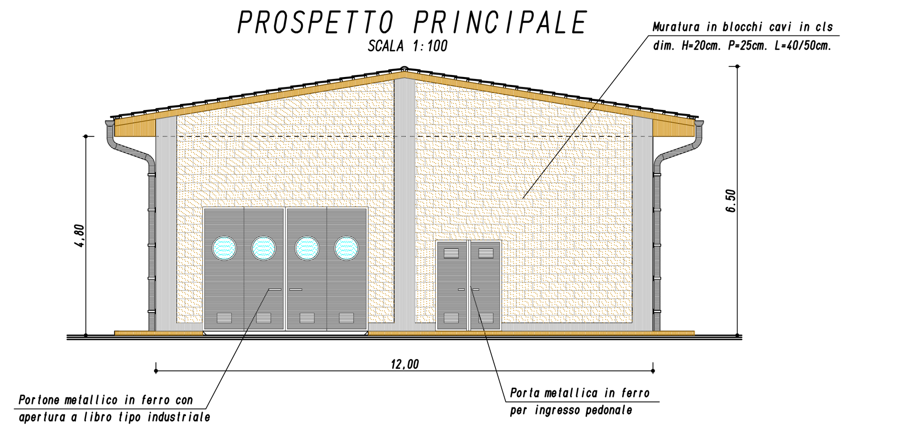


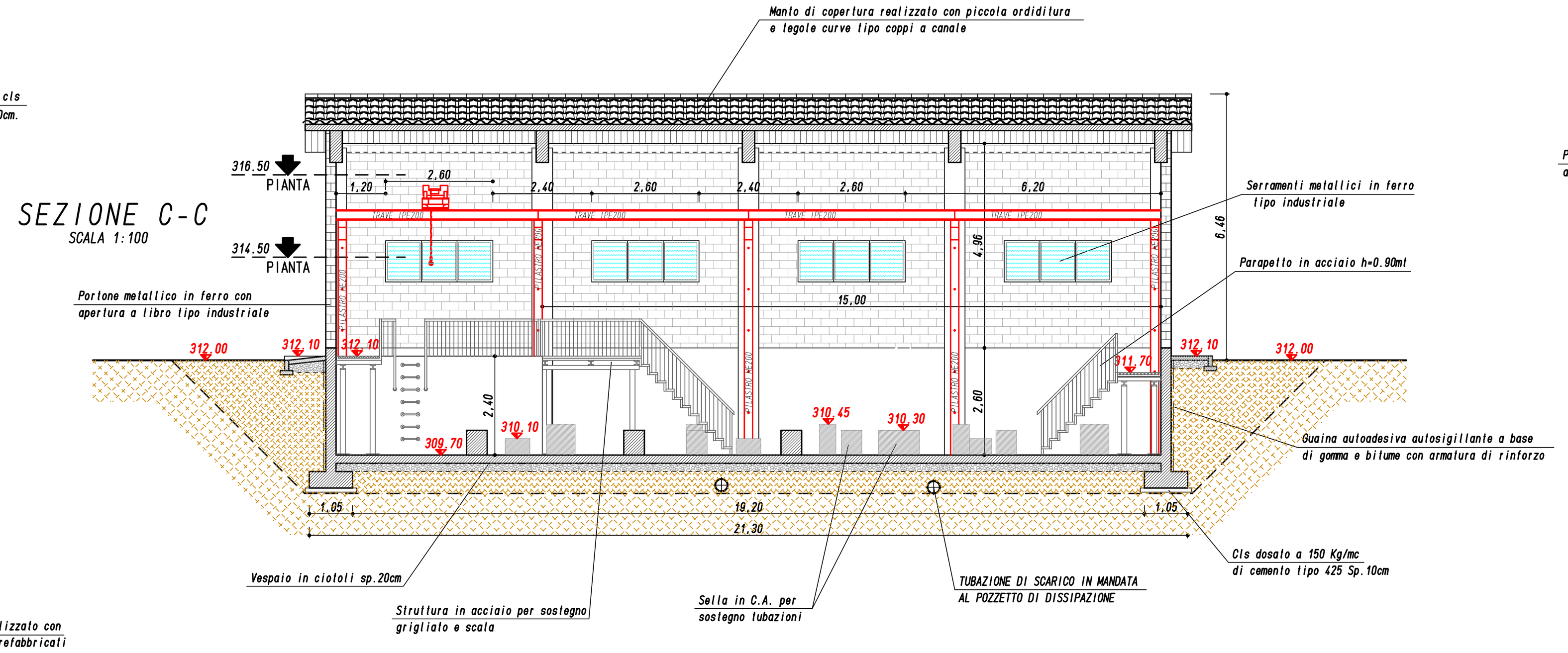


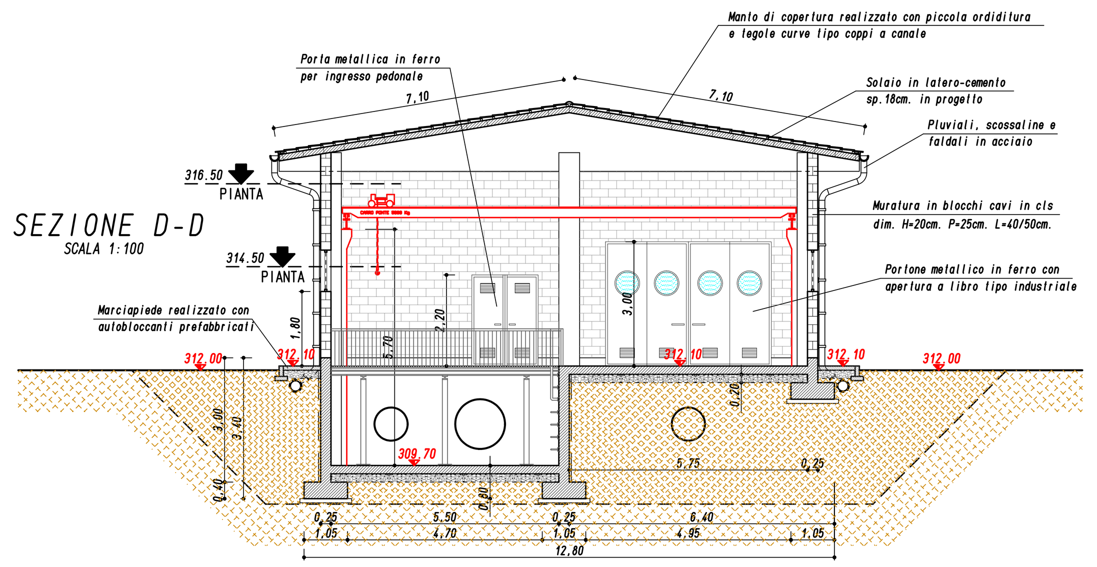


# CONSORZIO DI BONIFICA DELLA BARAGGIA BIELLESE E VERCELLESE

## RIFACIMENTO INVASO SUL TORRENTE SESSERA IN SOSTITUZIONE DELL'ESISTENTE PER IL SUPERAMENTO DELLE CRISI IDRICHE RICORRENTI, IL MIGLIORAMENTO DELL'EFFICIENZA IDRICA DEGLI INVASI ESISTENTI SUI TORRENTI RAVASANELLA ED OSTOLA, LA VALORIZZAZIONE AMBIENTALE DEL COMPRENSORIO

**DATA PROGETTO**
APRILE 2010

**AGGIORNAMENTO PROGETTO**
-

ATTIVITA' DI PROGETTAZIONE:
CONSORZIO DI BONIFICA DELLA BARAGGIA BIELLESE E VERCELLESE
STECI s.r.l.
SOCIETA' DI INGEGNERIA
13100 VERCELLI - C.so Liberta', 162
Tel.(0161)215335-Fax(0161)259070-email steci@stecisrl.191.it

IL PROGETTISTA
(Dott. Ing. Domenico CASTELLI)

**CONDOTTA PRIMARIA ED UTILIZZAZIONE IDROELETTRICA**

*EDIFICIO DI SEZIONAMENTO E RIPARTIZIONE IN LOCALITA' DIGA RAVASANELLA PIANTA SEZIONI E PROSPETTI*

**TAVOLA N.**
DC59

**SCALA DISEGNO**
VARIE

PRATICA N 10131D
ARCH. N IB 80
FILE : 10131D-DC059

COLLABORAZIONE:

## PROGETTO DEFINITIVO

| REVISIONI ELABORATI | N° | - | | |
|---|---|---|---|---|
| | DATA | - | | |

| CONTROLLO | | DISEGNATORE | CONTROLLO | APPROVAZIONE |
|---|---|---|---|---|
| | FIRMA | M.L. | M.P. | D.C. |