SEZIONE 9
PROGRESSIVA 93000.00

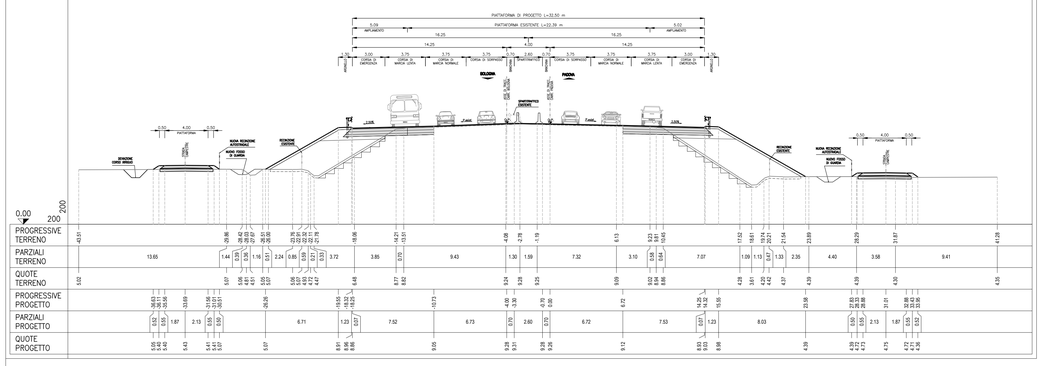

SEZIONE 10
PROGRESSIVA 93450.00

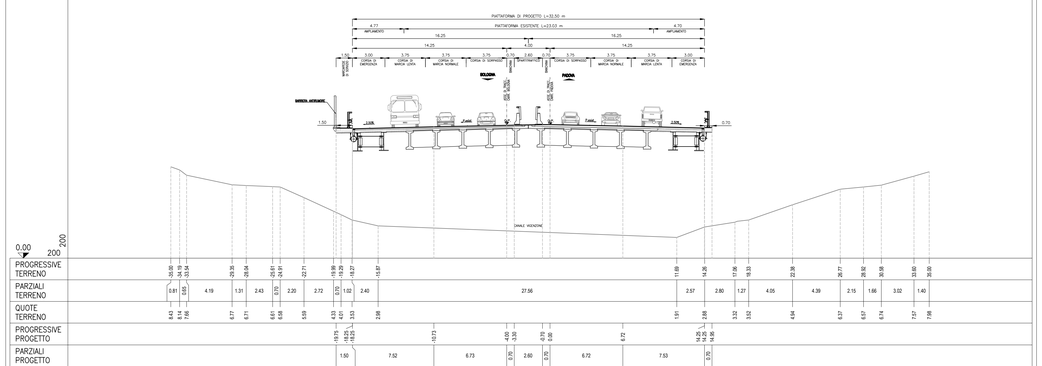

SEZIONE 11
PROGRESSIVA 94050.00

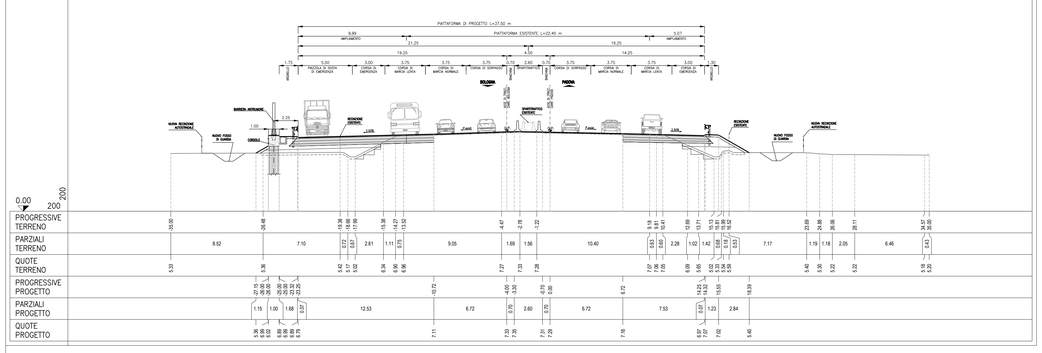

SEZIONE 12
PROGRESSIVA 94750.00

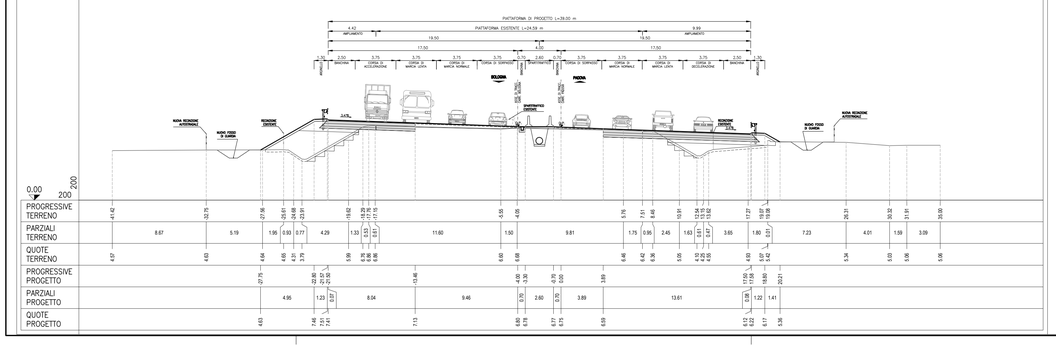

SEZIONE 13
PROGRESSIVA 94900.00

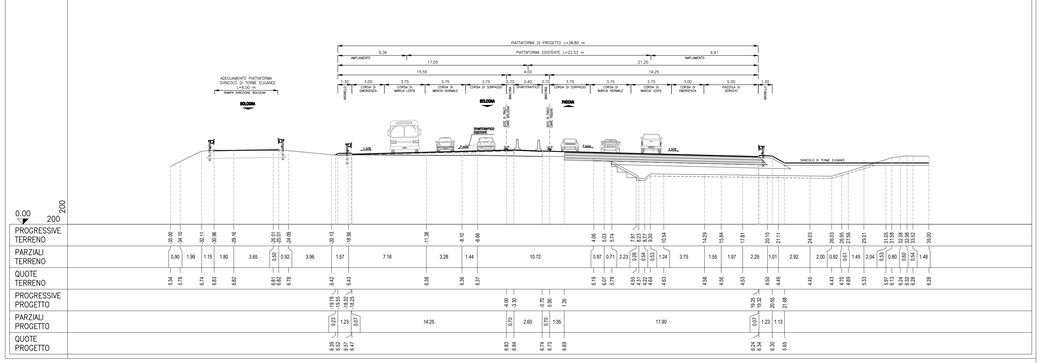

SEZIONE 14
PROGRESSIVA 95500.00

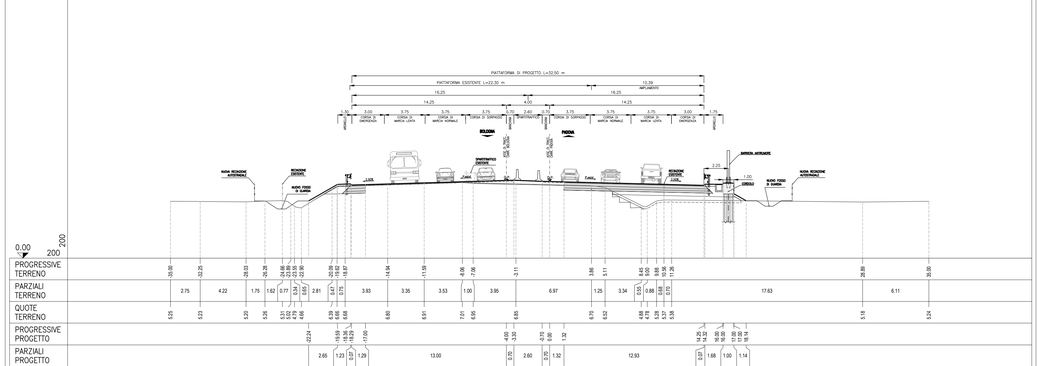

SEZIONE 15
PROGRESSIVA 96250.00

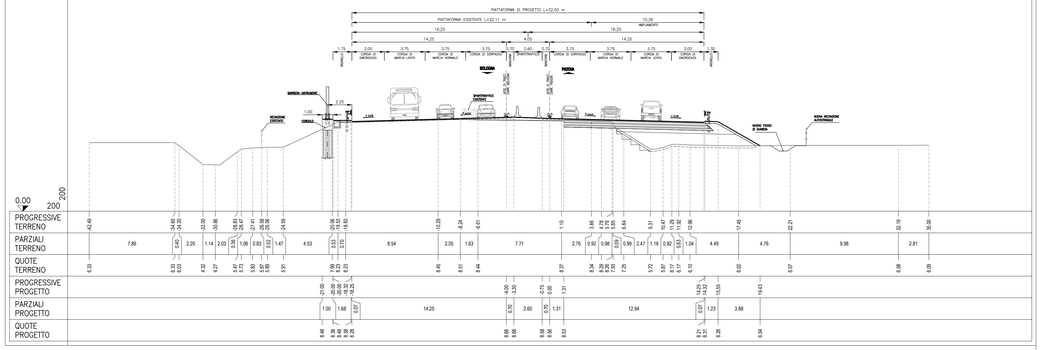

SEZIONE 16
PROGRESSIVA 96825.00

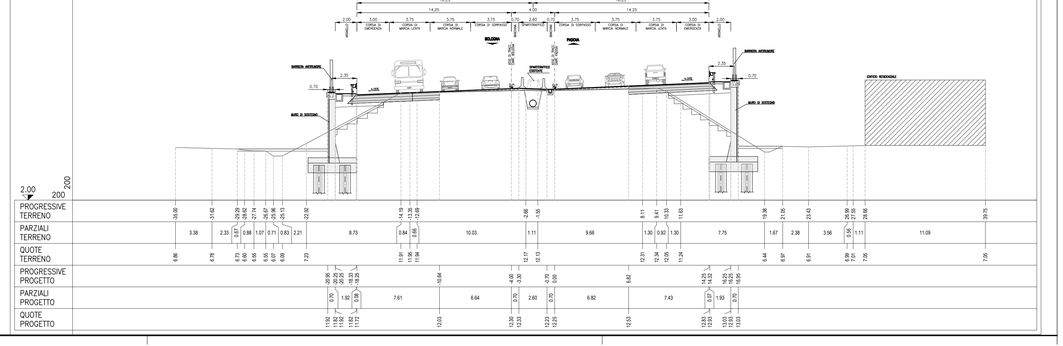

QUADRO DI UNIONE

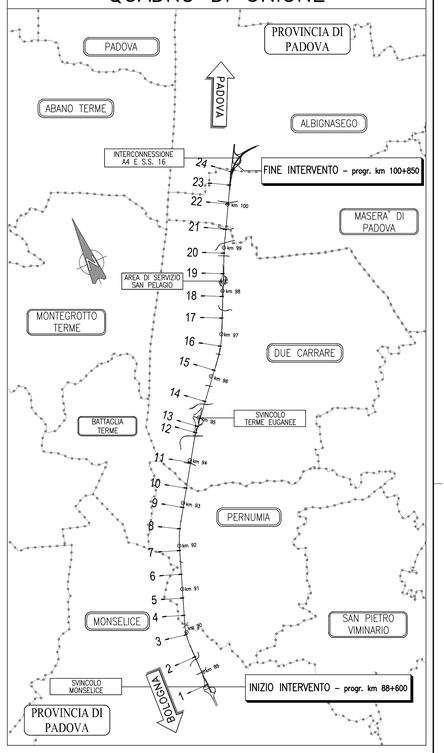

autostrade per l'italia

AUTOSTRADA (A13) : BOLOGNA–PADOVA

AMPLIAMENTO ALLA TERZA CORSIA
TRATTO : MONSELICE – PADOVA SUD

PROGETTO DEFINITIVO

CORPO AUTOSTRADALE

PARTE STRADALE
SEZIONI CARATTERISTICHE

Sezioni – Tav. 2 di 3

IL PROGETTISTA SPECIALISTICO	IL RESPONSABILE INTEGRAZIONE PRESTAZIONI SPECIALISTICHE	IL DIRETTORE TECHNICO
Ing. Gianluca Salvatore Spinazzola Ord. Ingg. Milano N. 26796 **RESPONSABILE STRADE, AIPRICI E ANALISI TRASPORTISTICHE**	Ing. Ilaria Lavender Ord. Ingg. Milano N. 29830	Ing. Orlando Mazza Ord. Ingg. Pavia N. 1496 **PROGETTAZIONE NUOVE OPERE AUTOSTRADALI**

| CODICE IDENTIFICATIVO | | |