

APPENDICE A
FORMULARI STANDARD

Regione: Veneto

Codice sito: IT3270017

Superficie (ha): 25362

Denominazione: Delta del Po: tratto terminale e delta veneto



Data di stampa: 07/12/2010

0 5 10 Km

Scala 1:500'000

Legenda

 sito IT3270017

 altri siti

Base cartografica: De Agostini 1:250'000





NATURA 2000 - STANDARD DATA FORM

For Special Protection Areas (SPA),
Proposed Sites for Community Importance (pSCI),
Sites of Community Importance (SCI) and
for Special Areas of Conservation (SAC)

SITE IT3270017
SITENAME Delta del Po: tratto terminale e delta veneto

TABLE OF CONTENTS

- [1. SITE IDENTIFICATION](#)
- [2. SITE LOCATION](#)
- [3. ECOLOGICAL INFORMATION](#)
- [4. SITE DESCRIPTION](#)
- [5. SITE PROTECTION STATUS](#)
- [6. SITE MANAGEMENT](#)
- [7. MAP OF THE SITE](#)

1. SITE IDENTIFICATION

1.1 Type B	1.2 Site code IT3270017	Back to top
----------------------	-----------------------------------	-----------------------------

1.3 Site name

Delta del Po: tratto terminale e delta veneto

1.4 First Compilation date 1996-06	1.5 Update date 2013-10
--	-----------------------------------

1.6 Respondent:

Name/Organisation: Regione Veneto Segreteria Regionale per il Bilancio - Unità di Progetto Foreste e Parchi
Address: Via Torino 110 - 30172 Mestre (VE)
Email: foreste.parchi@regione.veneto.it

Date site proposed as SCI:	1995-09
Date site confirmed as SCI:	No data
Date site designated as SAC:	No data
National legal reference of SAC designation:	No data

2. SITE LOCATION

[Back to top](#)

		3043.44			A	B	B	B
2110		253.62			B	C	C	C
2120		253.62			B	C	C	C
2130		253.62			B	C	B	B
2160		253.62			B	A	B	B
2250		253.62			A	C	B	B
2270		253.62			C	C	C	C
6420		760.86			B	C	C	C
7210		253.62			B	C	B	B
91E0		2028.96			B	C	B	B
92A0		2536.2			A	C	B	B
9340		253.62			B	C	B	B

- **PF:** for the habitat types that can have a non-priority as well as a priority form (6210, 7130, 9430) enter "X" in the column PF to indicate the priority form.
- **NP:** in case that a habitat type no longer exists in the site enter: x (optional)
- **Cover:** decimal values can be entered
- **Caves:** for habitat types 8310, 8330 (caves) enter the number of caves if estimated surface is not available.
- **Data quality:** G = 'Good' (e.g. based on surveys); M = 'Moderate' (e.g. based on partial data with some extrapolation); P = 'Poor' (e.g. rough estimation)

3.2 Species referred to in Article 4 of Directive 2009/147/EC and listed in Annex II of Directive 92/43/EEC and site evaluation for them

Species				Population in the site						Site assessment				
G	Code	Scientific Name	S	NP	T	Size		Unit	Cat.	D.qual.	A B C D		A B C	
						Min	Max				Pop.	Con.	Iso.	G
F	1100	Acipenser naccarii			p				V	DD	C	C	C	A
B	A298	Acrocephalus arundinaceus			r				C	DD	C	B	C	B
B	A298	Acrocephalus arundinaceus			c				C	DD	C	B	C	B
B	A296	Acrocephalus palustris			c				C	DD	C	B	C	B
B	A296	Acrocephalus palustris			r				C	DD	C	B	C	B
B	A297	Acrocephalus scirpaceus			c				C	DD	C	C	C	C

B	A297	Acrocephalus scirpaceus			r				C	DD	C	C	C	C
B	A229	Alcedo atthis			p				C	DD	C	C	C	C
F	1103	Alosa fallax			c				C	DD	C	C	B	C
B	A054	Anas acuta			w	507	507	i		G	B	B	C	B
B	A054	Anas acuta			c				C	DD	B	B	C	B
B	A056	Anas clypeata			c				C	DD	A	B	C	B
B	A056	Anas clypeata			r	10	15	p		G	A	B	C	B
B	A056	Anas clypeata			w	2954	2954	i		G	A	B	C	B
B	A052	Anas crecca			c				C	DD	B	B	C	B
B	A052	Anas crecca			w	2247	2247	i		G	B	B	C	B
B	A050	Anas penelope			c				C	DD	A	B	C	B
B	A050	Anas penelope			w	38488	38488	i		G	A	B	C	B
B	A055	Anas querquedula			r	5	10	p		G	C	B	C	B
B	A055	Anas querquedula			c				C	DD	C	B	C	B
B	A051	Anas strepera			r				P	DD	B	B	C	B
B	A051	Anas strepera			w	368	368	i		G	B	B	C	B
B	A051	Anas strepera			c				C	DD	B	B	C	B
B	A028	Ardea cinerea			r	10	30	p		G	C	B	C	B
B	A028	Ardea cinerea			w	580	580	i		G	C	B	C	B
B	A029	Ardea purpurea			r	30	40	p		G	C	B	C	B
B	A024	Ardeola ralloides			r				P	DD	C	B	C	B
B	A059	Aythya ferina			w	1652	1652	i		G	B	B	C	B
B	A059	Aythya ferina			w	1652	1652	i		G	B	B	C	B
B	A059	Aythya ferina			c				C	DD	B	B	C	B
B	A059	Aythya ferina			r	20	30	p		G	B	B	C	B
B	A059	Aythya ferina			r	20	30	p		G	B	B	C	B
B	A061	Aythya fuligula			w	381	381	i		G	C	B	C	B
B	A061	Aythya fuligula			r				P	DD	C	B	C	B
B	A061	Aythya fuligula			c				C	DD	C	B	C	B
B	A021	Botaurus stellaris			c				R	DD	C	C	C	C
B	A021	Botaurus stellaris			r				P	DD	C	C	C	C
B	A149	Calidris alpina			w	4711	4711	i		G	B	B	C	B
B	A149	Calidris alpina			c				C	DD	B	B	C	B
B	A224	Caprimulgus europaeus			c				R	DD	C	C	C	C
B	A288	Cettia cetti			r				C	DD	C	B	C	B
B	A197	Chlidonias niger			c				C	DD	C	B	C	B

B	A081	Circus aeruginosus		w	54	54	i		G	C	C	C	A
B	A081	Circus aeruginosus		r	20	30	p		G	C	C	C	A
B	A082	Circus cyaneus		w	13	13	i		G	C	B	C	B
B	A084	Circus pygargus		r				P	DD	C	B	C	B
B	A289	Cisticola juncidis		r				C	DD	C	B	C	B
B	A027	Egretta alba		w				P	DD	C	B	C	B
B	A026	Egretta garzetta		p				C	DD	B	B	C	B
B	A026	Egretta garzetta		w	619	619	i		G	B	B	C	B
B	A026	Egretta garzetta		r	600	700	p		G	B	B	C	B
B	A381	Emberiza schoeniclus		c				C	DD	C	C	B	C
B	A381	Emberiza schoeniclus		r				P	DD	C	C	B	C
R	1220	Emys orbicularis		p				P	DD	C	B	C	B
B	A125	Fulica atra		w	10279	10279	i		G	B	B	C	B
B	A125	Fulica atra		c				C	DD	B	B	C	B
B	A125	Fulica atra		r	100	200	p		G	B	B	C	B
B	A153	Gallinago gallinago		w	74	74	i		G	C	C	C	C
B	A153	Gallinago gallinago		c				C	DD	C	C	C	C
B	A131	Himantopus himantopus		r	100	120	p		G	C	B	C	B
B	A022	Ixobrychus minutus		r				C	DD	C	B	C	C
F	1155	Knipowitschia panizzae		p				C	DD	C	C	C	C
P	1581	Kosteletzkyia pentacarpos		p				V	DD	C	C	A	C
F	6152	Lampetra zanandreae		p				R	DD	B	B	B	B
B	A459	Larus cachinnans		w	5244	5244	i		G	C	B	C	B
B	A459	Larus cachinnans		r	200	250	p		G	C	B	C	B
B	A179	Larus ridibundus		w	11760	11760	i		G	B	B	C	B
B	A179	Larus ridibundus		r	10	20	p		G	B	B	C	B
B	A069	Mergus serrator		w	61	61	i		G	C	B	C	B
B	A160	Numenius arquata		w	74	74	i		G	C	B	C	B
B	A160	Numenius arquata		c				C	DD	C	B	C	B

B	A023	Nycticorax nycticorax			r				C	DD	C	B	C	B
B	A023	Nycticorax nycticorax			w	111	111	i		G	C	B	C	B
A	1199	Pelobates fuscus insubricus			p				P	DD	C	B	B	B
F	1095	Petromyzon marinus			c				P	DD	C	C	B	C
B	A391	Phalacrocorax carbo sinensis			w	3432	3432	i		G	C	B	C	C
B	A391	Phalacrocorax carbo sinensis			r				P	DD	C	B	C	C
B	A393	Phalacrocorax pygmeus			w	131	131	i		G	A	B	C	B
B	A393	Phalacrocorax pygmeus			r				P	DD	A	B	C	B
B	A151	Philomachus pugnax			c				C	DD	C	B	C	B
B	A035	Phoenicopterus ruber			w	187	187	i		G	B	B	C	B
B	A140	Pluvialis apricaria			w	60	60	i		G	C	B	C	B
B	A140	Pluvialis apricaria			c				P	DD	C	B	C	B
B	A141	Pluvialis squatarola			c				C	DD	C	B	C	B
B	A141	Pluvialis squatarola			w	190	190	i		G	C	B	C	B
B	A005	Podiceps cristatus			w	1076	1076	i		G	B	B	C	B
B	A005	Podiceps cristatus			p				P	DD	B	B	C	B
B	A005	Podiceps cristatus			r	51	76	p		G	B	B	C	B
B	A008	Podiceps nigricollis			r				P	DD	B	B	C	B
B	A008	Podiceps nigricollis			w	1398	1398	i		G	B	B	C	B
F	1154	Pomatoschistus canestrinii			p				C	DD	C	C	C	C
B	A132	Recurvirostra avosetta			r	100	200	p		G	C	B	C	A
P	1443	Salicornia veneta			p				R	DD	B	C	B	C
B	A195	Sterna albifrons			r	250	300	p		G	C	B	C	B
B	A193	Sterna hirundo			r	100	200	p		G	C	B	C	B
B	A191	Sterna sandvicensis			r	1	8	p		G	C	C	C	B
B	A305	Sylvia melanocephala			p				R	DD	C	C	C	C

I		majalis						P			X			
P		Cladium mariscus						R						X
I		Cylindera trisignata						P			X			
P		Epipactis palustris						V					X	
P		Hydrocotyle vulgaris						P						X
P		Lathyrus palustris						R						X
P		Leersia oryzoides						R						X
P		Leucojum aestivum						V						X
P		Linum maritimum						P						X
P		Loroglossum hircinum						R					X	
P		Medicago marina						C						X
I		Melitaea cinxia						R						X
P		Ophrys sphecodes						R					X	
P		Orchis morio						C					X	
P		Orchis purpurea						P					X	
P		Orchis simia						R					X	
I		Oxyloma elegans						R						X
P		Phillyrea angustifolia						C						X
P		Plantago cornuti						R			X			
P		Plantago crassifolia						V						X
P		Pyracantha coccinea						R						X
P		Quercus ilex						C						X
P		Salicornia patula						C						X
P		Salvinia natans						C			X			
P		Senecio paludosus						R			X			
P		Spartina maritima						C						X
I		Succinea putris						R						X
M		Suncus etruscus						C					X	
P		Trachomitum venetum						R			X			

- **Group:** A = Amphibians, B = Birds, F = Fish, Fu = Fungi, I = Invertebrates, L = Lichens, M = Mammals, P = Plants, R = Reptiles
- **CODE:** for Birds, Annex IV and V species the code as provided in the reference portal should be used in addition to the scientific name
- **S:** in case that the data on species are sensitive and therefore have to be blocked for any public access enter: yes
- **NP:** in case that a species is no longer present in the site enter: x (optional)
- **Unit:** i = individuals, p = pairs or other units according to the standard list of population units and codes in accordance with Article 12 and 17 reporting, (see [reference portal](#))
- **Cat.:** Abundance categories: C = common, R = rare, V = very rare, P = present
- **Motivation categories:** **IV, V:** Annex Species (Habitats Directive), **A:** National Red List data; **B:** Endemics; **C:** International Conventions; **D:** other reasons

4. SITE DESCRIPTION

4.1 General site character

[Back to top](#)

Habitat class	% Cover
N04	3.0
N05	4.0
N03	2.0
N06	30.0
N02	60.0
Total Habitat Cover	99

Other Site Characteristics

Insieme fluviale caratterizzato da un tratto di fiume di rilevanti dimensioni e portata, con sistema deltizio, sistemi dunali costieri, zone umide vallive, formazioni sabbiose (scanni) e isole fluviali con golene e lanche.

4.2 Quality and importance

Presenza di complesse associazioni vegetazionali, con estesi canneti e serie psammofile e alofile. Lembi forestali termofile e igrofilii relitti.

4.5 Documentation

ASSOCIAZIONE FAUNISTI VENETI, 2002. Rapporto ornitologico per la regione Veneto. Anni 1999, 2000, 2001. Boll. Mus. Civ. St. Nat. Venezia, 53: 231-258. ASSOCIAZIONE FAUNISTI VENETI, 2003. Rapporto ornitologico per la regione Veneto. Anno 2002. Boll. Mus. Civ. St. Nat. Venezia, 54: 123-160. BACCETTI N., DALL'ANTONIA P., MAGAGNALI P., MELEGA L., SERRA L., SOLDATINI C., ZENATELLO M., 2002. Risultati dei censimenti degli uccelli acquatici svernanti in Italia: distribuzione, stima e trend delle popolazioni nel 1991-2000. Biol. Cons. Fauna, 111: 1-234. BACCETTI N., SERRA L., 1994. Elenco delle zone umide italiane e loro suddivisione in unità di rilevamento dell'avifauna acquatica. INFS, Doc. Tec. 17. BENETTI G., 1994. Indagine sulla flora vascolare del Delta padano in territorio veneto. Primo contributo. Linea AGS edizioni, Stanghella. BENETTI G., MARCHIORI S., 1993a. Entità notevoli e in pericolo di scomparsa della flora vascolare del Polesine. Lavori Soc. Ven. Sc. Nat. Venezia, 18: 273-296. BENETTI G., MARCHIORI S., 1995. Contributo alla conoscenza della flora vascolare del Polesine. Boll. Mus. civ. St. Nat. Di Verona, 19: 345-441. BON M., BOSCHETTI E., VERZA E. (a cura di), 2004. Gli uccelli acquatici svernanti in provincia di Rovigo. Risultati dei censimenti 1997-2003. Provincia di rovigo - Associazione Faunisti Veneti. BON M., BOSCHETTI E., VERZA E., 2005. Censimenti di anatidi nel Delta del Po (stagione 2002-2003). In Bon M., Boschetti E., Verza E. (a cura di), Atti IV convegno dei Faunisti Veneti, Natura Vicentina. BON M., CHERUBINI G. (eds.), 1999. I censimenti degli uccelli acquatici svernanti in provincia di Venezia. Provincia di Venezia - Associazione Faunisti Veneti, pag. 108. Martellago (Venezia). BON M., SCARTON F., 2003. Consistenza e andamento degli Accipitridae svernanti nelle zone umide del Veneto: 1993-2001. Avocetta 27 (1): 45. BON M., SEMENZATO M., SCARTON F., FRACASSO G., MEZZAVILLA F., 2004. Atlante faunistico della provincia di Venezia. Provincia di Venezia, Associazione Faunisti Veneti. BORGO F., BOSCHETTI E., PANZARIN L., VERZA E., VOLPONI S., 2003. Incremento del Marangone minore (Phalacrocorax pygmeus

nelle aree costiere dell'Adriatico settentrionale. Avocetta, 27 (numero speciale): 133. BOSCHETTI E., VERZA E., 2005. Censimento dell'avifauna acquatica nidificante nel Delta del Po (provincia di rovigò): anno 2003. In Bon M., Boschetti E., Verza E. (a cura di), Atti IV convegno dei Faunisti Veneti, Natura Vicentina. BRICHETTI P., FRACASSO G., 2003. Ornitologia italiana. 1 Gaviidae - Falconidae. A. Perdissia ed., 463 pp., Bologna. BUFFA G., BRACCO F., GHIRELLI L., 1995. Indagine sulla vegetazione a Phragmites australis (Cav.) Trin. del Delta del Po. Quad. Staz. ecol. civ. Mus. St. nat. Ferrara. 9: 175-188. CORBETTA F., 1972. Lineamenti della vegetazione del Delta. Atti convegno "Per il grande Parco Naturale del Delta del Po?", Rovigo. pp.71-72. CORBETTA F., 1975. Lineamenti vegetazionali e problematiche connesse. Il Parco naturale del Delta del Po. Territorio veneto. Analisi e programmazione del territorio. Associazione Italia Nostra, Consiglio Regionale Veneto, pp. 91-101. DAL FIUME C., 1896. Contributo all'avifauna del Polesine. Atti Soc. Ven.-Trent. Sc. Nat. Ser. II, vol. 3 (1): 3-40 FERRARI C., GERDOL R., PICCOLI F., 1985. The halophilous vegetation of the Po Delta (northern Italy). Vegetatio, 61: 5-14 FRACASSO G., VERZA E., BOSCHETTI E. (eds.), 2003. Atlante degli Uccelli nidificanti in provincia di Rovigo. Artigrafiche Urbani, Sandrigo (Vicenza). LORENZONI G. G. , 1978a. Il Delta del Po: il paesaggio vegetale. Boll. Mus. Civ. St. Nat. Venezia, suppl. 29: 75- 86. LORENZONI G. G. , 1983. Il paesaggio vegetale Nord Adriatico. Atti Mus. Civ. St. Nat. Trieste, 35: 1-34 MEZZAVILLA F., STIVAL E., NARDO A., ROCCAFORTE P., 1999. Rapporto ornitologico Veneto orientale, anni 1991-1998. Centro Ornitologico Veneto Orientale, 60 pp., Montebelluna (Treviso). MORPURGO E., 1882. Relazione del Commissario Comm. Emilio Morpugo sulla XI Circonscrizione (Province di Verona, Vicenza, Padova, Rovigo, Venezia, Treviso, Padova, Belluno e Udine). In: Atti della Giunta per la inchiesta agraria e sulle condizioni della classe agricola. 4. Roma. PARODI R., 1997. Gli uccelli della provincia di Gorizia. Ed. Museo Friulano di Storia Naturale, Pubblicazione n. 42, 356 pp., Udine. PIVA S., SCORTEGAGNA S., 1993. Flora e vegetazione del Delta del Po. Regione del Veneto, Mestre - Venezia. RONCONI P., VERZA E., 2003. Dati sulla migrazione della Pittima reale Limosa limosa nel Delta del Po in provincia di Rovigo. Avocetta 27(numero speciale): 46. ROSE P.M., SCOTT D.A., 2002. Waterfowl population estimates. Third Edition. Wetlands International Global Series no. 12, Wetlands International, Wageningen, the Netherlands. SERRA L., Magnani A., Dall'Antonia P. e Baccetti N., 1997. Risultati dei censimenti degli uccelli acquatici svernanti in Italia, 1991-1995. Biol. Cons. Fauna, 101: 1-312. STIVAL E. (a cura di), 1996. Atlante degli Uccelli Svernanti in provincia di Venezia inverni dal 1988/89 al 1993/94. Centro Ornitologico Veneto Orientale, Montebelluna (TV). VERZA E., 2005. Contributo alla conoscenza della teriofauna della provincia di rovigò. In Bon M., Boschetti E., Verza E. (a cura di), Atti IV convegno dei Faunisti Veneti, Natura Vicentina. YESOU P., 2001. The systematics of the Larus fuscus-cachinnans-argentatus complex of forms: a reviw. In: Tellini Fiorenzato G., Barbagli F., Baccetti N. (red.), Atti XI Convegno Italiano di Ornitologia, Avocetta, 25: 76. YESOU P., 2002. Trends in systematics. Systematics of the Larus argentatus-cachinnans-fuscus complex revisited. Dutch Birding, 24: 271-298.

5. SITE PROTECTION STATUS (optional)

[Back to top](#)

5.1 Designation types at national and regional level:

Code	Cover [%]	Code	Cover [%]	Code	Cover [%]
IT00	59.0	IT04	40.0	IT05	1.0

5.2 Relation of the described site with other sites:

designated at national or regional level:

Type code	Site name	Type	Cover [%]
IT04	Regionale - Bocche di Po	+	100.0
IT04	Parco Naturale Regionale del Delta del Po	*	79.0

6. SITE MANAGEMENT

[Back to top](#)

6.2 Management Plan(s):

An actual management plan does exist:

<input type="checkbox"/> Yes

No, but in preparation

No

7. MAP OF THE SITES

[Back to top](#)

INSPIRE ID:

Map delivered as PDF in electronic format (optional)

Yes No

Reference(s) to the original map used for the digitalisation of the electronic boundaries (optional).

206010 188140 188130 188100 188090 188070 188060 188050 188030 188020 188010 187120
187080 187070 187060 187040 187030 187020 187010 186050 186040 186030 186020 186010
185120 185080 185070 185060 185020 185010 170140 170130 170090 169160 169150 169140 169

Regione: Veneto

Codice sito: IT3270023

Superficie (ha): 25012

Denominazione: Delta del Po



Data di stampa: 29/11/2010

0 3 6 Km

Scala 1:250'000

Legenda

 sito IT3270023

 altri siti

Base cartografica: De Agostini 1:250'000





NATURA 2000 - STANDARD DATA FORM

For Special Protection Areas (SPA),
Proposed Sites for Community Importance (pSCI),
Sites of Community Importance (SCI) and
for Special Areas of Conservation (SAC)

SITE IT3270023
SITENAME Delta del Po

TABLE OF CONTENTS

- [1. SITE IDENTIFICATION](#)
- [2. SITE LOCATION](#)
- [3. ECOLOGICAL INFORMATION](#)
- [4. SITE DESCRIPTION](#)
- [5. SITE PROTECTION STATUS](#)
- [6. SITE MANAGEMENT](#)
- [7. MAP OF THE SITE](#)

1. SITE IDENTIFICATION

1.1 Type A	1.2 Site code IT3270023	Back to top
----------------------	-----------------------------------	-----------------------------

1.3 Site name

Delta del Po

1.4 First Compilation date 2005-02	1.5 Update date 2013-10
--	-----------------------------------

1.6 Respondent:

Name/Organisation:	Regione Veneto Segreteria Regionale per il Bilancio - Unità di Progetto Foreste e Parchi
Address:	Via Torino 110 - 30172 Mestre (VE)
Email:	foreste.parchi@regione.veneto.it

1.7 Site indication and designation / classification dates

Date site classified as SPA:	2005-02
National legal reference of SPA designation	No data

2. SITE LOCATION

2.1 Site-centre location [decimal degrees]:

[Back to top](#)

			250.12				B		C	C	C
2120			250.12				B		C	C	C
2130			250.12				B		C	B	B
2160			250.12				B		A	B	B
2250			250.12				A		C	B	B
2270			250.12				C		C	C	C
6420			500.24				B		C	C	C
7210			250.12				B		C	B	B
91E0			1250.6				B		C	B	B
92A0			1750.84				A		C	B	B
9340			250.12				B		C	B	B

- **PF:** for the habitat types that can have a non-priority as well as a priority form (6210, 7130, 9430) enter "X" in the column PF to indicate the priority form.
- **NP:** in case that a habitat type no longer exists in the site enter: x (optional)
- **Cover:** decimal values can be entered
- **Caves:** for habitat types 8310, 8330 (caves) enter the number of caves if estimated surface is not available.
- **Data quality:** G = 'Good' (e.g. based on surveys); M = 'Moderate' (e.g. based on partial data with some extrapolation); P = 'Poor' (e.g. rough estimation)

3.2 Species referred to in Article 4 of Directive 2009/147/EC and listed in Annex II of Directive 92/43/EEC and site evaluation for them

Species			Population in the site							Site assessment				
G	Code	Scientific Name	S	NP	T	Size		Unit	Cat.	D.qual.	A B C D		A B C	
						Min	Max				Pop.	Con.	Iso.	G
F	1100	Acipenser naccarii			p				V	DD	C	C	C	A
B	A298	Acrocephalus arundinaceus			r				C	DD	C	B	C	B
B	A298	Acrocephalus arundinaceus			c				C	DD	C	B	C	B
B	A296	Acrocephalus palustris			c				C	DD	C	B	C	B
B	A296	Acrocephalus palustris			r				C	DD	C	B	C	B
B	A297	Acrocephalus scirpaceus			c				C	DD	C	C	C	C
B	A297	Acrocephalus scirpaceus			r				C	DD	C	C	C	C

B	A229	Alcedo atthis			p				C	DD	C	C	C	C
F	1103	Alosa fallax			c				C	DD	C	C	B	C
B	A054	Anas acuta			c				C	DD	B	B	C	B
B	A054	Anas acuta			w	507	507	i		G	B	B	C	B
B	A056	Anas clypeata			r	10	15	p		G	A	B	C	B
B	A056	Anas clypeata			c				C	DD	A	B	C	B
B	A056	Anas clypeata			w	2954	2954	i		G	A	B	C	B
B	A052	Anas crecca			c				C	DD	B	B	C	B
B	A052	Anas crecca			w	2247	2247	i		G	B	B	C	B
B	A050	Anas penelope			c				C	DD	A	B	C	B
B	A050	Anas penelope			w	38488	38488	i		G	A	B	C	B
B	A053	Anas platyrhynchos			w	15164	15164	i		G	A	B	C	B
B	A053	Anas platyrhynchos			c				C	DD	A	B	C	B
B	A053	Anas platyrhynchos			r				C	DD	A	B	C	B
B	A055	Anas querquedula			c				C	DD	B	B	C	B
B	A055	Anas querquedula			r	5	10	p		G	B	B	C	B
B	A051	Anas strepera			c				C	DD	B	B	C	B
B	A051	Anas strepera			w	368	368	i		G	B	B	C	B
B	A051	Anas strepera			r				P	DD	B	B	C	B
B	A028	Ardea cinerea			w	580	580	i		G	C	B	C	B
B	A028	Ardea cinerea			c				C	DD	C	B	C	B
B	A028	Ardea cinerea			r	10	30	p		G	C	B	C	B
B	A029	Ardea purpurea			r	30	40	p		G	C	B	C	B
B	A024	Ardeola ralloides			r	25	25	p		G	C	B	C	B
B	A059	Aythya ferina			c				C	DD	B	B	C	B
B	A059	Aythya ferina			w	1652	1652	i		G	B	B	C	B
B	A059	Aythya ferina			r	20	30	p		G	B	B	C	B
B	A061	Aythya fuligula			r				P	DD	C	B	C	B
B	A061	Aythya fuligula			w	381	381	i		G	C	B	C	B
B	A061	Aythya fuligula			c				C	DD	C	B	C	B
B	A021	Botaurus stellaris			r				P	DD	C	C	C	C
B	A021	Botaurus stellaris			c				R	DD	C	C	C	C
B	A224	Caprimulgus europaeus			c				R	DD	C	C	C	C
B	A224	Caprimulgus europaeus			r				R	DD	C	C	C	C
B	A288	Cettia cetti			r				C	DD	C	B	C	B

B	A138	Charadrius alexandrinus		w	37	37	i		G	C	B	C	B
B	A138	Charadrius alexandrinus		r	10	50	p		G	C	B	C	B
B	A197	Chlidonias niger		c				C	DD	C	C	C	C
B	A081	Circus aeruginosus		w	54	54	i		G	C	C	C	A
B	A081	Circus aeruginosus		r	20	30	p		G	C	C	C	A
B	A082	Circus cyaneus		w	13	13	i		G	C	B	C	B
B	A084	Circus pygargus		r				P	DD	C	B	C	B
B	A289	Cisticola juncidis		r				C	DD	C	B	C	B
B	A027	Egretta alba		r				P	DD	B	B	C	B
B	A027	Egretta alba		w	568	568	i		G	B	B	C	B
B	A026	Egretta garzetta		p				C	DD	B	B	C	B
B	A026	Egretta garzetta		w	619	619	i		G	B	B	C	B
B	A026	Egretta garzetta		r	400	400	p		G	B	B	C	B
B	A381	Emberiza schoeniclus		c				C	DD	C	C	B	C
B	A381	Emberiza schoeniclus		r				P	DD	C	C	B	C
R	1220	Emys orbicularis		p				P	DD	C	B	C	B
B	A125	Fulica atra		c				C	DD	B	B	C	B
B	A125	Fulica atra		r	100	200	p		G	B	B	C	B
B	A125	Fulica atra		w	10279	10279	i		G	B	B	C	B
B	A153	Gallinago gallinago		w	74	74	i		G	C	C	C	C
B	A153	Gallinago gallinago		c				C	DD	C	C	C	C
B	A130	Haematopus ostralegus		r	58	81	p		G	C	B	C	B
B	A130	Haematopus ostralegus		c				P	DD	C	B	C	B
B	A131	Himantopus himantopus		r	100	120	p		G	C	B	C	B
B	A022	Ixobrychus minutus		r				C	DD	C	B	C	C
F	1155	Knipowitschia panizzae		p				C	DD	C	C	C	C
P	1581	Kosteletzkyia pentacarpos		p				V	DD	C	C	A	C
F	6152	Lampetra zanandreae		p				R	DD	B	B	B	B
B	A338	Lanius collurio		r				P	DD	C	B	C	B

B	A339	Lanius minor			r	2	3	p		G	C	B	C	B
B	A459	Larus cachinnans			w	5244	5244	i		G	C	B	C	B
B	A459	Larus cachinnans			r	2000	2500	p		G	C	B	C	B
B	A179	Larus ridibundus			w	11760	11760	i		G	C	B	C	B
B	A179	Larus ridibundus			r	10	20	p		G	C	B	C	B
B	A069	Mergus serrator			w	61	61	i		G	C	B	C	B
B	A160	Numenius arquata			w	74	74	i		G	C	B	C	B
B	A160	Numenius arquata			c				C	DD	C	B	C	B
B	A023	Nycticorax nycticorax			w	111	111	i		G	C	B	C	B
B	A023	Nycticorax nycticorax			r	200	200	p		G	C	B	C	B
A	1199	Pelobates fuscus insubricus			p				P	DD	C	B	B	B
F	1095	Petrymyzon marinus			c				P	DD	C	C	B	C
B	A391	Phalacrocorax carbo sinensis			w	3432	3432	i		G	C	B	C	B
B	A393	Phalacrocorax pygmeus			r				P	DD	A	B	C	B
B	A393	Phalacrocorax pygmeus			w	131	131	i		G	A	B	C	B
B	A151	Philomachus pugnax			c				P	DD	C	B	C	B
B	A035	Phoenicopterus ruber			w	187	187	i		G	C	B	C	B
B	A140	Pluvialis apricaria			w	60	60	i		G	C	B	C	B
B	A140	Pluvialis apricaria			c				P	DD	C	B	C	B
B	A141	Pluvialis squatarola			w	190	190	i		G	B	B	C	B
B	A141	Pluvialis squatarola			c				C	DD	B	B	C	B
B	A005	Podiceps cristatus			p				P	DD	B	B	C	B
B	A005	Podiceps cristatus			r	51	76	p		G	B	B	C	B
B	A005	Podiceps cristatus			c				C	DD	B	B	C	B
B	A005	Podiceps cristatus			w	1076	1076	i		G	B	B	C	B
B	A008	Podiceps nigricollis			w	1398	1398	i		G	B	B	C	B

B	A008	Podiceps nigricollis			c				C	DD	B	B	C	B
F	1154	Pomatoschistus canestrinii			p				C	DD	C	C	C	C
B	A132	Recurvirostra avosetta			r	100	200	p		G	C	B	C	A
P	1443	Salicornia veneta			p				R	DD	C	B	B	C
B	A195	Sterna albifrons			r	250	300	p		G	C	C	C	B
B	A193	Sterna hirundo			r	100	200	p		G	C	B	C	B
B	A191	Sterna sandvicensis			r	1	8	p		G	C	C	C	B
B	A305	Sylvia melanocephala			p				R	DD	C	C	C	C
B	A004	Tachybaptus ruficollis			c				C	DD	C	B	C	B
B	A004	Tachybaptus ruficollis			p				P	DD	C	B	C	B
B	A004	Tachybaptus ruficollis			w	794	794	i		G	C	B	C	B
B	A004	Tachybaptus ruficollis			r	130	266	p		G	C	B	C	B
B	A048	Tadorna tadorna			w	1112	1112	i		G	A	B	C	B
B	A048	Tadorna tadorna			r	60	70	p		G	A	B	C	B
B	A161	Tringa erythropus			w	169	169	i		G	B	B	C	B
B	A161	Tringa erythropus			c				C	DD	B	B	C	B
B	A162	Tringa totanus			w	38	38	i		G	C	B	C	B
B	A162	Tringa totanus			r	20	30	p		G	C	B	C	B
B	A142	Vanellus vanellus			w	722	722	i		G	C	B	C	B

- **Group:** A = Amphibians, B = Birds, F = Fish, I = Invertebrates, M = Mammals, P = Plants, R = Reptiles
- **S:** in case that the data on species are sensitive and therefore have to be blocked for any public access enter: yes
- **NP:** in case that a species is no longer present in the site enter: x (optional)
- **Type:** p = permanent, r = reproducing, c = concentration, w = wintering (for plant and non-migratory species use permanent)
- **Unit:** i = individuals, p = pairs or other units according to the Standard list of population units and codes in accordance with Article 12 and 17 reporting (see [reference portal](#))
- **Abundance categories (Cat.):** C = common, R = rare, V = very rare, P = present - to fill if data are deficient (DD) or in addition to population size information
- **Data quality:** G = 'Good' (e.g. based on surveys); M = 'Moderate' (e.g. based on partial data with some extrapolation); P = 'Poor' (e.g. rough estimation); VP = 'Very poor' (use this category only, if not even a rough estimation of the population size can be made, in this case the fields for population size can remain empty, but the field "Abundance categories" has to be filled in)

3.3 Other important species of flora and fauna (optional)

Species	Population in the site	Motivation
---------	------------------------	------------

P		crassifolia							V							X
P		Pyracantha coccinea							R							X
P		Quercus ilex							C							X
P		Salicornia patula							C							X
P		Salvinia natans							C			X				
P		Senecio paludosus							R			X				
P		Spartina maritima							C							X
I		Succinea putris							R							X
M		Suncus etruscus							C					X		
P		Trachomitum venetum							R			X				
P		Trapa natans							C			X				

- **Group:** A = Amphibians, B = Birds, F = Fish, Fu = Fungi, I = Invertebrates, L = Lichens, M = Mammals, P = Plants, R = Reptiles
- **CODE:** for Birds, Annex IV and V species the code as provided in the reference portal should be used in addition to the scientific name
- **S:** in case that the data on species are sensitive and therefore have to be blocked for any public access enter: yes
- **NP:** in case that a species is no longer present in the site enter: x (optional)
- **Unit:** i = individuals, p = pairs or other units according to the standard list of population units and codes in accordance with Article 12 and 17 reporting, (see [reference portal](#))
- **Cat.:** Abundance categories: C = common, R = rare, V = very rare, P = present
- **Motivation categories:** **IV, V:** Annex Species (Habitats Directive), **A:** National Red List data; **B:** Endemics; **C:** International Conventions; **D:** other reasons

4. SITE DESCRIPTION

4.1 General site character

[Back to top](#)

Habitat class	% Cover
N05	3.0
N06	18.0
N03	1.0
N02	65.0
N23	1.0
N04	2.0
N16	1.0
N15	5.0
N20	1.0
N10	1.0
N08	1.0
N07	1.0
Total Habitat Cover	100

Other Site Characteristics

Insieme fluviale caratterizzato da un tratto di fiume di rilevanti dimensioni e portata, con sistema deltizio, sistemi dunali costieri, zone umide vallive, formazioni sabbiose (scanni) e isole fluviali con golene e lanche, con associazioni tipicamente appartenenti alla serie psammofila e, limitatamente ad alcune aree, lembi relitti di foreste. L'ambito costituito dai rami fluviali del Po ospitana boschi igrofili di *Salix* sp.pl. e *Populus alba*. Nelle golene sono presenti praterie galleggianti di *Trapa natans*. Le singolari formazioni sabbiose alle foci, sui margini delle lagune, sono colonizzate da vegetazione psammofila e alofila. La parte valliva è caratterizzata dalla presenza di un complesso sistema di canneti, barene, canali e paludi con ampie porzioni utilizzate prevalentemente per l'allevamento del pesce. Il paesaggio naturale è caratterizzato da spazi d'acqua libera con vegetazione macrofitica sommersa e da ampi isolotti piatti che ospitano tipi e sintipi alofili.

4.2 Quality and importance

Importante sito per la nidificazione, la migrazione e lo svernamento di uccelli acquatici. L'area degli scanni rappresenta un importante sito per la nidificazione di alcune specie di Caradriformi. Alcune aree golenali con vasto canneto e copertura arborea consentono la nidificazione di Ardeidi, Rallidi e Passeriformi. Presenza di complesse associazioni vegetazionali, con estesi canneti e serie psammofile e alofile. Lembi forestali termofili e igrofili relitti. Presenza di specie vegetali rare o fitogeograficamente interessanti, molte di esse segnalate nel "Libro rosso delle Piante d'Italia".

4.5 Documentation

ASSOCIAZIONE FAUNISTI VENETI, 2002. Rapporto ornitologico per la regione Veneto. Anni 1999, 2000, 2001. Boll. Mus. Civ. St. Nat. Venezia, 53: 231-258. ASSOCIAZIONE FAUNISTI VENETI, 2003. Rapporto ornitologico per la regione Veneto. Anno 2002. Boll. Mus. Civ. St. Nat. Venezia, 54: 123-160. BACCETTI N., DALL'ANTONIA P., MAGAGNALI P., MELEGA L., SERRA L., SOLDATINI C., ZENATELLO M., 2002. Risultati dei censimenti degli uccelli acquatici svernanti in Italia: distribuzione, stima e trend delle popolazioni nel 1991-2000. Biol. Cons. Fauna, 111: 1-234. BACCETTI N., SERRA L., 1994. Elenco delle zone umide italiane e loro suddivisione in unità di rilevamento dell'avifauna acquatica. INFS, Doc. Tec. 17. BENETTI G., MARCHIORI S., 1995. Contributo alla conoscenza della flora vascolare del Polesine. Boll. Mus. civ. St. Nat. Di Verona, 19: 345-441. BON M., BOSCHETTI E., VERZA E. (a cura di), 2004. Gli uccelli acquatici svernanti in provincia di Rovigo. Risultati dei censimenti 1997-2003. Provincia di rovigo - Associazione Faunisti Veneti BON M., BOSCHETTI E., VERZA E., 2005. Censimenti di anatidi nel Delta del Po (stagione 2002-2003). In Bon M., Boschetti E., Verza E. (a cura di), Atti IV convegno dei Faunisti Veneti, Natura Vicentina. BON M., CHERUBINI G. (eds.), 1999. I censimenti degli uccelli acquatici svernanti in provincia di Venezia. Provincia di Venezia - Associazione Faunisti Veneti, pag. 108. Martellago (Venezia). BON M., SCARTON F., 2003. Consistenza e andamento degli Accipitridae svernanti nelle zone umide del Veneto: 1993-2001. Avocetta 27 (1): 45. BON M., SEMENZATO M., SCARTON F., FRACASSO G., MEZZAVILLA F., 2004. Atlante faunistico della provincia di Venezia. Provincia di Venezia, Associazione Faunisti Veneti. BORGO F., BOSCHETTI E., PANZARIN L., VERZA E., VOLPONI S., 2003. Incremento del Marangone minore (*Phalacrocorax pygmeus* nelle aree costiere dell'Adriatico settentrionale. Avocetta, 27 (numero speciale): 133. BOSCHETTI E., VERZA E., 2005. Censimento dell'avifauna acquatica nidificante nel Delta del Po (provincia di rovigo): anno 2003. In Bon M., Boschetti E., Verza E. (a cura di), Atti IV convegno dei Faunisti Veneti, Natura Vicentina. BRICHETTI P., FRACASSO G., 2003. Ornitologia italiana. 1 Gaviidae - Falconidae. A. Perdissia ed., 463 pp., Bologna. BUFFA G., BRACCO F., GHIRELLI L., 1995. Indagine sulla vegetazione a *Phragmites australis* (Cav.) Trin. del Delta del Po. Quad. Staz. ecol. civ. Mus. St. nat. Ferrara. 9: 175-188. CORBETTA F., 1972. Lineamenti della vegetazione del Delta. Atti convegno ?Per il grande Parco Naturale del Delta del Po?, Rovigo. pp.71-72. CORBETTA F., 1975. Lineamenti vegetazionali e problematiche connesse. Il Parco naturale del Delta del Po. Territorio veneto. Analisi e programmazione del territorio. Associazione Italia Nostra, Consiglio Regionale Veneto, pp. 91-101. DAL FIUME C., 1896. Contributo all'avifauna del Polesine. Atti Soc. Ven.-Trent. Sc. Nat. Ser. II, vol. 3 (1): 3-40 FERRARI C., GERDOL R., PICCOLI F., 1985. The halophilous vegetation of the Po Delta (northern Italy). Vegetatio, 61: 5-14 FRACASSO G., VERZA E., BOSCHETTI E. (eds.), 2003. Atlante degli Uccelli nidificanti in provincia di Rovigo. Artigrafiche Urbani, Sandrigo (Vicenza). LORENZONI G. G. , 1978a. Il Delta del Po: il paesaggio vegetale. Boll. Mus. Civ. St. Nat. Venezia, suppl. 29: 75- 86. LORENZONI G. G. , 1983. Il paesaggio vegetale Nord Adriatico. Atti Mus. Civ. St. Nat. Trieste, 35: 1-34 MEZZAVILLA F., STIVAL E., NARDO A., ROCCAFORTE P., 1999. Rapporto ornitologico Veneto orientale, anni 1991-1998. Centro Ornitologico Veneto Orientale, 60 pp., Montebelluna (Treviso). MORPURGO E., 1882. Relazione del Commissario Comm. Emilio Morpugo sulla XI Circonscrizione (Province di Verona, Vicenza, Padova, Rovigo, Venezia, Treviso, Padova, Belluno e Udine). In: Atti della Giunta per la inchiesta agraria e sulle condizioni della classe agricola. 4. Roma. PARODI R., 1997. Gli uccelli della provincia di Gorizia. Ed. Museo Friulano di Storia Naturale, Pubblicazione n. 42, 356 pp., Udine. PIVA S., SCORTEGAGNA S., 1993. Flora e vegetazione del Delta del Po. Regione del Veneto, Mestre - Venezia. RONCONI P., VERZA E., 2003. Dati sulla migrazione della Pittima reale *Limosa limosa* nel Delta del Po in provincia di Rovigo. Avocetta 27(numero speciale): 46. ROSE P.M., SCOTT D.A., 2002. Waterfowl population estimates. Third Edition. Wetlands International Global Series no. 12, Wetlands International, Wageningen, the Netherlands. SERRA L., Magnani A., Dall'Antonia P. e Baccetti N., 1997. Risultati dei

censimenti degli uccelli acquatici svernanti in Italia, 1991-1995. Biol. Cons. Fauna, 101: 1-312. STIVAL E. (a cura di), 1996. Atlante degli Uccelli Svernanti in provincia di Venezia inverni dal 1988/89 al 1993/94. Centro Ornitologico Veneto Orientale, Montebelluna (TV). VERZA E., 2005. Contributo alla conoscenza della teriofauna della provincia di rovigò. In Bon M., Boschetti E., Verza E. (a cura di), Atti IV convegno dei Faunisti Veneti, Natura Vicentina. YESOU P., 2001. The systematics of the Larus fuscus-cachinnans-argentatus complex of forms: a review. In: Tellini Fiorenzato G., Barbagli F., Baccetti N. (red.), Atti XI Convegno Italiano di Ornitologia, Avocetta, 25: 76. YESOU P., 2002. Trends in systematics. Systematics of the Larus argentatus-cachinnans-fuscus complex revisited. Dutch Birding, 24: 271-298.

5. SITE PROTECTION STATUS (optional)

[Back to top](#)

5.1 Designation types at national and regional level:

Code	Cover [%]	Code	Cover [%]	Code	Cover [%]
IT05	2.0	IT04	43.0		

5.2 Relation of the described site with other sites:

designated at national or regional level:

Type code	Site name	Type	Cover [%]
IT04	Parco Naturale Regionale del Delta del Po	*	88.0
IT04	Regionale - Bocche di Po	+	100.0

6. SITE MANAGEMENT

[Back to top](#)

6.1 Body(ies) responsible for the site management:

Organisation:	Ente Parco Regionale Veneto del Delta del Po
Address:	
Email:	

6.2 Management Plan(s):

An actual management plan does exist:

<input type="checkbox"/>	Yes
<input checked="" type="checkbox"/>	No, but in preparation
<input type="checkbox"/>	No

7. MAP OF THE SITES

[Back to top](#)

INSPIRE ID:

Map delivered as PDF in electronic format (optional)

Yes No

Reference(s) to the original map used for the digitalisation of the electronic boundaries (optional).

206010 188140 188130 188100 188090 188070 188060 188050 188030 188020 188010 187120
187080 187070 187060 187040 187030 187020 187010 170140 170130 170090 169160 169150
169140 169130 169120 169110 169080 169040 1:10000 Gauss-Boaga Ovest



Regione: Emilia Romagna Codice sito: IT4060005

Superficie (ha): 4872

Denominazione: Sacca di Goro, Po di Goro, Valle Dindona, Foce del Po di Volano

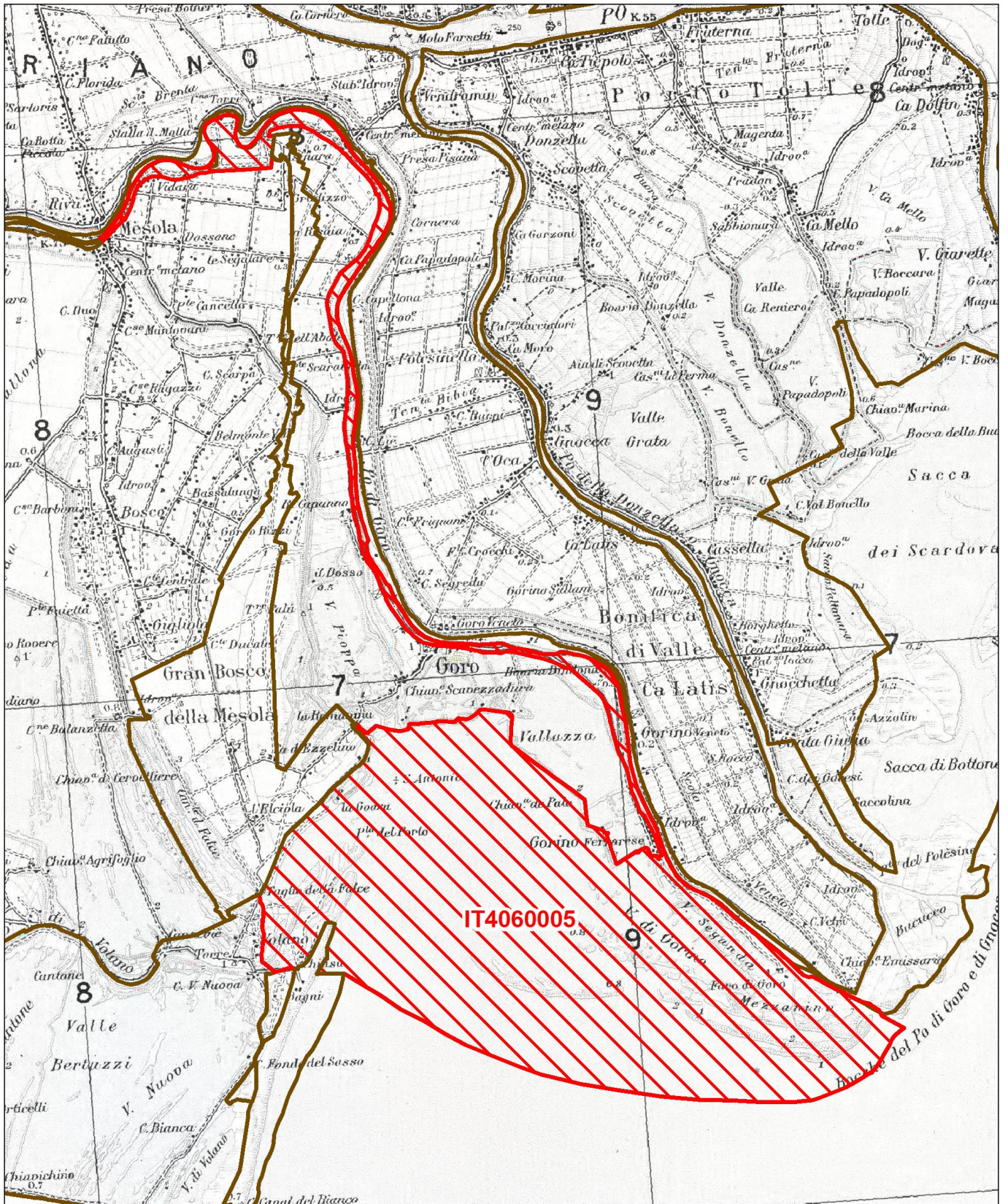

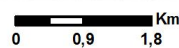

Data di stampa: 02/10/2013



Scala 1:100.000

Legenda

-  sito IT4060005
-  altri siti

Base cartografica: IGM 1:100'000





NATURA 2000 - STANDARD DATA FORM

For Special Protection Areas (SPA),
Proposed Sites for Community Importance (pSCI),
Sites of Community Importance (SCI) and
for Special Areas of Conservation (SAC)

SITE IT4060005

SITENAME Sacca di Goro, Po di Goro, Valle Dindona, Foce del Po di Volano

TABLE OF CONTENTS

- [1. SITE IDENTIFICATION](#)
- [2. SITE LOCATION](#)
- [3. ECOLOGICAL INFORMATION](#)
- [4. SITE DESCRIPTION](#)
- [5. SITE PROTECTION STATUS](#)
- [6. SITE MANAGEMENT](#)
- [7. MAP OF THE SITE](#)

1. SITE IDENTIFICATION

1.1 Type C	1.2 Site code IT4060005	Back to top
----------------------	-----------------------------------	-----------------------------

1.3 Site name

Sacca di Goro, Po di Goro, Valle Dindona, Foce del Po di Volano

1.4 First Compilation date 1995-05	1.5 Update date 2014-10
--	-----------------------------------

1.6 Respondent:

Name/Organisation: Regione Emilia-Romagna - Direzione Generale Ambiente, Difesa del Suolo e della Costa - Servizio Parchi e Risorse forestali
Address: Viale della Fiera, 8 - 40127 Bologna
Email: segrprn@regione.emilia-romagna.it

1.7 Site indication and designation / classification dates

Date site classified as SPA:	1988-10
National legal reference of SPA designation	Nota del Ministero dell'Ambiente per Commissione CEE n. 2401/SCN/1.1.1 del 17 ottobre 1988
Date site proposed as SCI:	1995-06
Date site confirmed as SCI:	No data
Date site designated as SAC:	No data

National legal reference of SAC designation:

No data

2. SITE LOCATION

2.1 Site-centre location [decimal degrees]:

[Back to top](#)

Longitude

12.3219444444444

Latitude

44.81

2.2 Area [ha]:

4872.0

2.3 Marine area [%]

61.0

2.4 Sitelength [km]:

0.0

2.5 Administrative region code and name

NUTS level 2 code

Region Name

ITZZ	Extra-Regio
ITD5	Emilia-Romagna

2.6 Biogeographical Region(s)

Continental (100.0%)

3. ECOLOGICAL INFORMATION

3.1 Habitat types present on the site and assessment for them

[Back to top](#)

Annex I Habitat types						Site assessment			
Code	PF	NP	Cover [ha]	Cave [number]	Data quality	A B C D	A B C		
						Representativity	Relative Surface	Conservation	Global
1110			323.53		G	A	B	A	A
1130			177.71		G	A	B	A	A
1150			2885.12		G	A	C	A	A
1210			68.78		G	A	C	A	A
1310			0.32		G	B	C	B	C

B	A298	arundinaceus			c				P	DD	C	B	C	C
B	A293	Acrocephalus melanopogon			r				P	DD	C	A	C	C
B	A293	Acrocephalus melanopogon			w				P	DD	C	A	C	C
B	A293	Acrocephalus melanopogon			c				P	DD	C	A	C	C
B	A293	Acrocephalus melanopogon			p				R	DD	C	A	C	C
B	A295	Acrocephalus schoenobaenus			c				P	DD	C	B	C	B
B	A295	Acrocephalus schoenobaenus			r				P	DD	C	B	C	B
B	A297	Acrocephalus scirpaceus			c				P	DD	C	B	C	C
B	A297	Acrocephalus scirpaceus			r				P	DD	C	B	C	C
B	A168	Actitis hypoleucos			c				P	DD	C	B	C	C
B	A168	Actitis hypoleucos			w	3	4	i		G	C	B	C	C
B	A229	Alcedo atthis			w				P	DD	C	B	C	C
B	A229	Alcedo atthis			p				R	DD	C	B	C	C
B	A229	Alcedo atthis			r				P	DD	C	B	C	C
B	A229	Alcedo atthis			c				P	DD	C	B	C	C
F	1103	Alosa fallax			c				P	DD	C	B	C	B
B	A054	Anas acuta			w				P	DD	C	B	C	C
B	A054	Anas acuta			c				P	DD	C	B	C	C
B	A052	Anas crecca			w	151	640	i		G	C	B	C	C
B	A052	Anas crecca			c				P	DD	C	B	C	C
B	A050	Anas penelope			w	28	28	i		G	C	B	C	C
B	A050	Anas penelope			c				P	DD	C	B	C	C
B	A053	Anas platyrhynchos			w	53	747	i		G	C	B	C	C
B	A053	Anas platyrhynchos			r				P	DD	C	B	C	C
B	A053	Anas platyrhynchos			p				P	DD	C	B	C	C
B	A053	Anas platyrhynchos			c				P	DD	C	B	C	C
B	A055	Anas querquedula			c				P	DD	C	B	C	C
B	A051	Anas strepera			w	32	32	i		G	C	B	C	C
B	A051	Anas strepera			c				P	DD	C	B	C	C
F	1152	Aphanis fasciatus			p				P	DD	C	B	C	B
B	A028	Ardea cinerea			c				P	DD	C	B	C	B

B	A028	Ardea cinerea			p				P	DD	C	B	C	B
B	A028	Ardea cinerea			w	10	51	i		G	C	B	C	B
B	A028	Ardea cinerea			r	1	1	p		G	C	B	C	B
B	A029	Ardea purpurea			r	18	18	p		G	C	A	C	A
B	A029	Ardea purpurea			c				P	DD	C	A	C	A
B	A024	Ardeola ralloides			c				P	DD	B	A	C	A
B	A024	Ardeola ralloides			r	9	9	p		G	B	A	C	A
B	A169	Arenaria interpres			c				P	DD	A	B	C	A
B	A169	Arenaria interpres			w	24	24	i		G	A	B	C	A
B	A059	Aythya ferina			w	230	230	i		G	C	B	C	C
B	A059	Aythya ferina			c				P	DD	C	B	C	C
B	A061	Aythya fuligula			w				P	DD	C	B	C	C
B	A061	Aythya fuligula			c				P	DD	C	B	C	C
F	1137	Barbus plebejus			p				V	DD	C	C	B	C
B	A025	Bubulcus ibis			c				P	DD	A	A	B	A
B	A025	Bubulcus ibis			w				R	DD	A	A	B	A
B	A025	Bubulcus ibis			r	32	32	p		G	A	A	B	A
B	A067	Bucephala clangula			w	1	7	i		G	C	B	C	C
B	A067	Bucephala clangula			c				P	DD	C	B	C	C
B	A144	Calidris alba			w	8	75	i		G	A	B	C	A
B	A144	Calidris alba			c				P	DD	A	B	C	A
B	A149	Calidris alpina			w	2800	8679	i		G	B	B	C	A
B	A149	Calidris alpina			c				C	DD	B	B	C	A
B	A143	Calidris canutus			c				P	DD	A	B	B	A
B	A143	Calidris canutus			w	33	72	i		G	A	B	B	A
B	A147	Calidris ferruginea			c				R	DD	D			
B	A145	Calidris minuta			w	5	20	i		G	C	B	C	B
B	A145	Calidris minuta			c				P	DD	C	B	C	B
R	1224	Caretta caretta			p				V	DD	D			
B	A138	Charadrius alexandrinus			c				P	DD	B	B	C	B
B	A138	Charadrius alexandrinus			r				P	DD	B	B	C	B
B	A138	Charadrius alexandrinus			w	52	84	i		G	B	B	C	B
B	A138	Charadrius alexandrinus			p				P	DD	B	B	C	B
B	A137	Charadrius hiaticula			w	4	15	i		G	C	B	C	C

B	A137	Charadrius hiaticula			c				R	DD	C	B	C	C
B	A196	Chlidonias hybridus			c				P	DD	C	B	C	C
B	A197	Chlidonias niger			c				P	DD	C	B	C	C
F	1140	Chondrostoma soetta			p				V	DD	C	C	B	C
B	A081	Circus aeruginosus			w	4	11	i		G	C	A	C	B
B	A081	Circus aeruginosus			c				P	DD	C	A	C	B
B	A081	Circus aeruginosus			r				P	DD	C	A	C	B
B	A082	Circus cyaneus			c				P	DD	C	A	C	C
B	A082	Circus cyaneus			w	1	4	i		G	C	A	C	C
B	A084	Circus pygargus			c				P	DD	C	B	C	C
F	5304	Cobitis bilineata			p				V	DD	C	C	B	C
B	A212	Cuculus canorus			r				P	DD	C	B	C	C
B	A212	Cuculus canorus			c				P	DD	C	B	C	C
B	A253	Delichon urbica			c				P	DD	C	B	C	C
B	A027	Egretta alba			c				P	DD	C	A	B	B
B	A027	Egretta alba			w	8	51	i		G	C	A	B	B
B	A026	Egretta garzetta			r	270	270	p		G	B	B	C	A
B	A026	Egretta garzetta			w	46	48	i		G	B	B	C	A
B	A026	Egretta garzetta			c				P	DD	B	B	C	A
B	A026	Egretta garzetta			p				R	DD	B	B	C	A
R	1220	Emys orbicularis			p				R	DD	C	B	C	C
B	A125	Fulica atra			c				P	DD	C	B	C	C
B	A125	Fulica atra			w	2	271	i		G	C	B	C	C
B	A125	Fulica atra			p				P	DD	C	B	C	C
B	A125	Fulica atra			r				P	DD	C	B	C	C
B	A153	Gallinago gallinago			w	16	84	i		G	C	B	C	C
B	A153	Gallinago gallinago			c				P	DD	C	B	C	C
B	A123	Gallinula chloropus			c				P	DD	C	B	C	C
B	A123	Gallinula chloropus			p				P	DD	C	B	C	C
B	A123	Gallinula chloropus			r				P	DD	C	B	C	C
B	A123	Gallinula chloropus			w				P	DD	C	B	C	C

B	A004	ruficollis			w	26	78	i		G	C	B	C	C
B	A004	Tachybaptus ruficollis			r				P	DD	C	B	C	C
B	A004	Tachybaptus ruficollis			c				P	DD	C	B	C	C
B	A004	Tachybaptus ruficollis			p				P	DD	C	B	C	C
B	A048	Tadorna tadorna			r				P	DD	C	B	C	B
B	A048	Tadorna tadorna			c				P	DD	C	B	C	B
B	A048	Tadorna tadorna			w	24	59	i		G	C	B	C	B
B	A161	Tringa erythropus			w	2	2	i		G	C	B	C	C
B	A161	Tringa erythropus			c				P	DD	C	B	C	C
B	A166	Tringa glareola			c				P	DD	C	B	C	C
B	A164	Tringa nebularia			w	2	2	i		G	C	B	C	C
B	A164	Tringa nebularia			c				P	DD	C	B	C	C
B	A163	Tringa stagnatilis			w	1	1	i		G	D			
B	A163	Tringa stagnatilis			c				V	DD	D			
B	A162	Tringa totanus			w				P	DD	C	B	C	B
B	A162	Tringa totanus			c				P	DD	C	B	C	B
A	1167	Triturus carnifex			p				P	DD	C	B	C	B
B	A142	Vanellus vanellus			c				P	DD	C	B	C	C
B	A142	Vanellus vanellus			w	20	685	i		G	C	B	C	C

- **Group:** A = Amphibians, B = Birds, F = Fish, I = Invertebrates, M = Mammals, P = Plants, R = Reptiles
- **S:** in case that the data on species are sensitive and therefore have to be blocked for any public access enter: yes
- **NP:** in case that a species is no longer present in the site enter: x (optional)
- **Type:** p = permanent, r = reproducing, c = concentration, w = wintering (for plant and non-migratory species use permanent)
- **Unit:** i = individuals, p = pairs or other units according to the Standard list of population units and codes in accordance with Article 12 and 17 reporting (see [reference portal](#))
- **Abundance categories (Cat.):** C = common, R = rare, V = very rare, P = present - to fill if data are deficient (DD) or in addition to population size information
- **Data quality:** G = 'Good' (e.g. based on surveys); M = 'Moderate' (e.g. based on partial data with some extrapolation); P = 'Poor' (e.g. rough estimation); VP = 'Very poor' (use this category only, if not even a rough estimation of the population size can be made, in this case the fields for population size can remain empty, but the field "Abundance categories" has to be filled in)

3.3 Other important species of flora and fauna (optional)

Species				Population in the site				Motivation	
		Scientific						Species	Other

Group	CODE	Name	S	NP	Size		Unit	Cat.	Annex		categories				
					Min	Max			C R V P	IV	V	A	B	C	D
P		Bassia hirsuta						P			X				
R	1281	Elaphe longissima						P	X						
P		Erianthus ravennae						P							X
P		Leucojum aestivum						P							X
P		Limonium bellidifolium						P			X				
P		Oenanthe lachenalii						P							X
P		Plantago cornutii						P			X				
P		Salvinia natans						P			X				
I		Scarabaeus semipunctatus						P			X				
P		Spartina maritima						P							X
P		Trapa natans						P			X				
P		Triglochin maritimum						P							X
P		Typha laxmannii						P			X				

- **Group:** A = Amphibians, B = Birds, F = Fish, Fu = Fungi, I = Invertebrates, L = Lichens, M = Mammals, P = Plants, R = Reptiles
- **CODE:** for Birds, Annex IV and V species the code as provided in the reference portal should be used in addition to the scientific name
- **S:** in case that the data on species are sensitive and therefore have to be blocked for any public access enter: yes
- **NP:** in case that a species is no longer present in the site enter: x (optional)
- **Unit:** i = individuals, p = pairs or other units according to the standard list of population units and codes in accordance with Article 12 and 17 reporting, (see [reference portal](#))
- **Cat.:** Abundance categories: C = common, R = rare, V = very rare, P = present
- **Motivation categories:** IV, V: Annex Species (Habitats Directive), A: National Red List data; B: Endemics; C: International Conventions; D: other reasons

4. SITE DESCRIPTION

4.1 General site character

[Back to top](#)

Habitat class	% Cover
N08	1.0
N17	1.0
N20	4.0
N01	16.0
N02	62.0
N06	4.0

N04	10.0
N07	1.0
N12	1.0
Total Habitat Cover	100

Other Site Characteristics

Grande sacca marina parzialmente isolata dal mare dagli scanni sabbiosi depositati alle bocche del Po. Gli scanni sabbiosi esterni presentano un'elevata naturalità, mentre le acque aperte sono intensamente utilizzate per la molluschicoltura. Il sito include i vasti canneti di valle Gorino, nei pressi della foce del Po di Goro, e della foce del Po di Volano, inoltre un lungo tratto del Po di Goro, con boschi ripariali, compresa la palude golenale della Dindona.

4.2 Quality and importance

Specie vegetali: CORINE allegato K: *Bassia hirsuta*. RARE e MINACCIATE: *Leucjum aestivum*, *Plantago cornuti*, *Trapa natans*, *Erianthus ravennae*. RARISSIME e MINACCIATE: *Typha laxmannii*, *Triglochin maritimum*, *Bassia hirsuta*, *Spartina maritima*, *Oenanthe lachenalii*. Importante garzaia di *Ardea purpurea* nei canneti di Valle Gorino. Importante colonia di *Sterna albifrons* sullo Scanno di Goro. Garzaia con presenza di *Ardeola ralloides* in Valle Dindona, golena del Po. Il tratto terminale del Po è di primaria importanza per la sopravvivenza di *Acipenser sturio* e dell'endemico *Acipenser naccari*.

5. SITE PROTECTION STATUS (optional)

[Back to top](#)

5.1 Designation types at national and regional level:

Code	Cover [%]	Code	Cover [%]	Code	Cover [%]
IT04	74.0	IT36	14.0	IT02	12.0

5.2 Relation of the described site with other sites:

designated at national or regional level:

Type code	Site name	Type	Cover [%]
IT04	Parco Regionale Delta del Po	*	86.0
IT02	Riserva Naturale Statale Po di Volano	*	2.0
IT02	Riserva Nat. Statale Dune e isole della Sacca di Gorino	+	10.0

6. SITE MANAGEMENT

[Back to top](#)

6.1 Body(ies) responsible for the site management:

Organisation:	ENTI GESTORI: Ente di gestione per i Parchi e la Biodiversità Delta Po, Amministrazione provinciale di Ferrara e Regione Emilia-Romagna
Address:	-
Email:	

6.2 Management Plan(s):

An actual management plan does exist:

<input type="checkbox"/> Yes
<input type="checkbox"/>

No, but in preparation

No

7. MAP OF THE SITES

[Back to top](#)

INSPIRE ID:

Map delivered as PDF in electronic format (optional)

Yes No

Reference(s) to the original map used for the digitalisation of the electronic boundaries (optional).

206NO 205NE 188SO 187SE 187NE 1:25.000 UTM

Regione: Emilia Romagna

Codice sito: IT4060015

Superficie (ha): 1563

Denominazione: Bosco della Mesola, Bosco Panfilia, Bosco di Santa Giustina, Valle Falce, La Goara

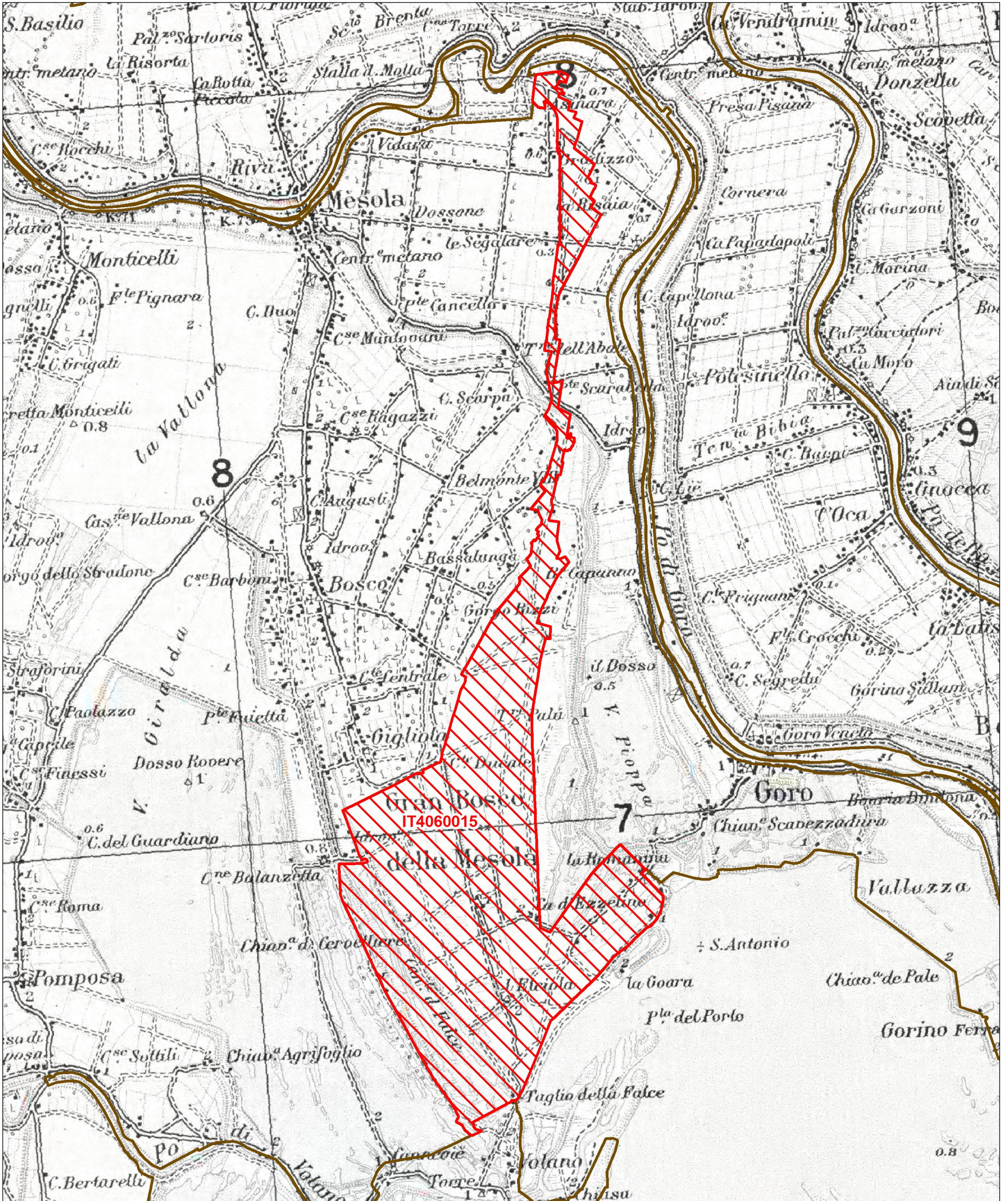



Data di stampa: 02/10/2013

0 0.5 1 Km

Scala 1:50.000

Legenda

-  sito IT4060015
-  altri siti

Base cartografica: IGM 1:100'000





NATURA 2000 - STANDARD DATA FORM

For Special Protection Areas (SPA),
Proposed Sites for Community Importance (pSCI),
Sites of Community Importance (SCI) and
for Special Areas of Conservation (SAC)

SITE IT4060015

SITENAME Bosco della Mesola, Bosco Panfilia, Bosco di Santa Giustina, Valle Falce, La Goara

TABLE OF CONTENTS

- [1. SITE IDENTIFICATION](#)
- [2. SITE LOCATION](#)
- [3. ECOLOGICAL INFORMATION](#)
- [4. SITE DESCRIPTION](#)
- [5. SITE PROTECTION STATUS](#)
- [6. SITE MANAGEMENT](#)
- [7. MAP OF THE SITE](#)

1. SITE IDENTIFICATION

1.1 Type C	1.2 Site code IT4060015	Back to top
----------------------	-----------------------------------	-----------------------------

1.3 Site name

Bosco della Mesola, Bosco Panfilia, Bosco di Santa Giustina, Valle Falce, La Goara

1.4 First Compilation date 1995-05	1.5 Update date 2014-10
--	-----------------------------------

1.6 Respondent:

Name/Organisation: Regione Emilia-Romagna - Direzione Generale Ambiente, Difesa del Suolo e della Costa - Servizio Parchi e Risorse forestali
Address: Viale della Fiera, 8 - 40127 Bologna
Email: segrprn@regione.emilia-romagna.it

1.7 Site indication and designation / classification dates

Date site classified as SPA:	2004-02
National legal reference of SPA designation	Deliberazione della Giunta Regionale dell'Emilia-Romagna n. 1816 del 22 settembre 2003
Date site proposed as SCI:	2006-07
Date site confirmed as SCI:	No data
Date site designated as SAC:	No data

National legal reference of SAC designation:

No data

2. SITE LOCATION

2.1 Site-centre location [decimal degrees]:

[Back to top](#)

Longitude

12.2639

Latitude

44.8761

2.2 Area [ha]:

1563.0

2.3 Marine area [%]

0.0

2.4 Sitelength [km]:

0.0

2.5 Administrative region code and name

NUTS level 2 code

Region Name

ITD5

Emilia-Romagna

2.6 Biogeographical Region(s)

Continental (100.0
%)

3. ECOLOGICAL INFORMATION

3.1 Habitat types present on the site and assessment for them

[Back to top](#)

Annex I Habitat types						Site assessment			
Code	PF	NP	Cover [ha]	Cave [number]	Data quality	A B C D	A B C		
						Representativity	Relative Surface	Conservation	Global
1150			1.29		G	B	C	B	B
1310			0.9		G	B	C	B	B
1410			9.51		G	B	C	B	B
1420			0.12		G	B	C	B	B
2130			26.52		G	A	C	A	A
2270			50.14		G	B	C	A	B

3140		0.55		G	B		C	B	B
3150		2.25		G	B		C	B	B
3170		1.0		P	A		C	A	A
6420		40.81		G	A		C	A	A
7210		7.38		G	A		C	A	A
91AA		272.75		G	B		C	B	A
91E0		105.54		G	B		C	B	B
91F0		197.29		G	A		C	A	A
92A0		5.56		G	B		C	B	B
9340		444.02		G	A		C	A	A

- **PF:** for the habitat types that can have a non-priority as well as a priority form (6210, 7130, 9430) enter "X" in the column PF to indicate the priority form.
- **NP:** in case that a habitat type no longer exists in the site enter: x (optional)
- **Cover:** decimal values can be entered
- **Caves:** for habitat types 8310, 8330 (caves) enter the number of caves if estimated surface is not available.
- **Data quality:** G = 'Good' (e.g. based on surveys); M = 'Moderate' (e.g. based on partial data with some extrapolation); P = 'Poor' (e.g. rough estimation)

3.2 Species referred to in Article 4 of Directive 2009/147/EC and listed in Annex II of Directive 92/43/EEC and site evaluation for them

Species			Population in the site							Site assessment				
G	Code	Scientific Name	S	NP	T	Size		Unit	Cat.	D.qual.	A B C D			
						Min	Max				Pop.	Con.	Iso.	Glo.
B	A086	Accipiter nisus			r	2	3	p		G	C	A	C	B
B	A086	Accipiter nisus			p				P	DD	C	A	C	B
B	A086	Accipiter nisus			c				P	DD	C	A	C	B
B	A086	Accipiter nisus			w				C	DD	C	A	C	B
B	A298	Acrocephalus arundinaceus			r				C	DD	C	B	C	C
B	A298	Acrocephalus arundinaceus			c				P	DD	C	B	C	C
B	A296	Acrocephalus palustris			c				P	DD	C	B	C	C
B	A296	Acrocephalus palustris			r				C	DD	C	B	C	C
B	A297	Acrocephalus scirpaceus			c				P	DD	C	B	C	C

B	A297	Acrocephalus scirpaceus			r				R	DD	C	B	C	C
B	A168	Actitis hypoleucos			c				C	DD	C	B	C	C
B	A168	Actitis hypoleucos			w				C	DD	C	B	C	C
B	A247	Alauda arvensis			w				C	DD	C	B	C	C
B	A247	Alauda arvensis			p				P	DD	C	B	C	C
B	A247	Alauda arvensis			r				C	DD	C	B	C	C
B	A247	Alauda arvensis			c				P	DD	C	B	C	C
B	A229	Alcedo atthis			p				P	DD	C	B	C	B
B	A229	Alcedo atthis			w				P	DD	C	B	C	B
B	A229	Alcedo atthis			r				P	DD	C	B	C	B
B	A229	Alcedo atthis			c				P	DD	C	B	C	B
P	6302	Anacamptis pyramidalis			p				P	DD	C	B	C	C
B	A056	Anas clypeata			c				P	DD	B	B	C	C
B	A052	Anas crecca			c				C	DD	B	B	B	C
B	A052	Anas crecca			w	18	19	i		G	B	B	B	C
B	A050	Anas penelope			w				P	DD	C	B	C	C
B	A050	Anas penelope			c				P	DD	C	B	C	C
B	A053	Anas platyrhynchos			w	8	8	i		G	C	B	C	C
B	A053	Anas platyrhynchos			r				P	DD	C	B	C	C
B	A053	Anas platyrhynchos			c				C	DD	C	B	C	C
B	A053	Anas platyrhynchos			p				P	DD	C	B	C	C
B	A055	Anas querquedula			c				C	DD	B	A	C	B
B	A055	Anas querquedula			r	1	2	p		G	B	A	C	B
B	A051	Anas strepera			w				P	DD	A	B	C	C
B	A051	Anas strepera			c				P	DD	A	B	C	C
B	A041	Anser albifrons			c				P	DD	C	B	C	C
B	A041	Anser albifrons			w				V	DD	C	B	C	C
B	A043	Anser anser			w				P	DD	C	B	C	B
B	A043	Anser anser			c				P	DD	C	B	C	B
B	A039	Anser fabalis			c				V	DD	C	B	C	C
B	A257	Anthus pratensis			w				P	DD	C	B	C	C
B	A257	Anthus pratensis			c				P	DD	C	B	C	C
B	A259	Anthus spinoletta			c				R	DD	C	B	C	C

B	A289	Cisticola juncidis				c				P	DD	C	B	C	B
B	A289	Cisticola juncidis				w				C	DD	C	B	C	B
B	A289	Cisticola juncidis				r				C	DD	C	B	C	B
B	A289	Cisticola juncidis				p				P	DD	C	B	C	B
B	A207	Columba oenas				c				R	DD	C	A	C	A
B	A207	Columba oenas				w				P	DD	C	A	C	A
B	A208	Columba palumbus				c				P	DD	C	A	C	A
B	A208	Columba palumbus				w				P	DD	C	A	C	A
B	A208	Columba palumbus				r				P	DD	C	A	C	A
B	A231	Coracias garrulus				c				P	DD	D			
B	A347	Corvus monedula				c				P	DD	C	B	C	C
B	A347	Corvus monedula				w				P	DD	C	B	C	C
B	A113	Coturnix coturnix				c				P	DD	C	B	C	C
B	A113	Coturnix coturnix				r				P	DD	C	B	C	C
B	A212	Cuculus canorus				c				P	DD	C	B	C	B
B	A212	Cuculus canorus				r				C	DD	C	B	C	B
B	A253	Delichon urbica				c				P	DD	C	B	C	C
B	A237	Dendrocopos major				c				P	DD	C	B	C	C
B	A237	Dendrocopos major				r				C	DD	C	B	C	C
B	A237	Dendrocopos major				w				C	DD	C	B	C	C
B	A027	Egretta alba				c				P	DD	C	B	B	B
B	A027	Egretta alba				w	4	14	i		G	C	B	B	B
B	A027	Egretta alba				p				P	DD	C	B	B	B
B	A026	Egretta garzetta				c				P	DD	C	B	C	B
B	A026	Egretta garzetta				w	5	5	i		G	C	B	C	B
B	A026	Egretta garzetta				p				P	DD	C	B	C	B
B	A381	Emberiza schoeniclus				w				P	DD	C	B	C	B
B	A381	Emberiza schoeniclus				c				P	DD	C	B	C	B
B	A381	Emberiza schoeniclus				p				P	DD	C	B	C	B

B	A381	Emberiza schoeniclus			r				P	DD	C	B	C	B
R	1220	Emys orbicularis			p				P	DD	C	B	C	C
B	A269	Erithacus rubecula			c				P	DD	C	B	C	C
B	A269	Erithacus rubecula			w				P	DD	C	B	C	C
B	A098	Falco columbarius			c				P	DD	C	B	C	B
B	A098	Falco columbarius			w				R	DD	C	B	C	B
B	A103	Falco peregrinus			w				R	DD	C	B	C	B
B	A103	Falco peregrinus			c				P	DD	C	B	C	B
B	A099	Falco subbuteo			r	2	3	p		G	C	A	C	B
B	A099	Falco subbuteo			c				P	DD	C	A	C	B
B	A096	Falco tinnunculus			c				C	DD	C	A	C	B
B	A096	Falco tinnunculus			r	1	2	p		G	C	A	C	B
B	A096	Falco tinnunculus			w				C	DD	C	A	C	B
B	A096	Falco tinnunculus			p				C	DD	C	A	C	B
B	A097	Falco vespertinus			c				P	DD	C	B	C	B
B	A359	Fringilla coelebs			w				P	DD	C	B	C	C
B	A359	Fringilla coelebs			c				P	DD	C	B	C	C
B	A360	Fringilla montifringilla			c				P	DD	C	B	C	C
B	A360	Fringilla montifringilla			w				R	DD	C	B	C	C
B	A125	Fulica atra			p				P	DD	C	B	C	C
B	A125	Fulica atra			w	30	37	i		G	C	B	C	C
B	A125	Fulica atra			c				P	DD	C	B	C	C
B	A125	Fulica atra			r	2	3	p		G	C	B	C	C
B	A153	Gallinago gallinago			c				C	DD	C	B	C	C
B	A153	Gallinago gallinago			w				C	DD	C	B	C	C
B	A154	Gallinago media			c				P	DD	D			
B	A123	Gallinula chloropus			r				P	DD	C	B	C	C
B	A123	Gallinula chloropus			w				P	DD	C	B	C	C

B	A123	Gallinula chloropus			p				P	DD	C	B	C	C
B	A123	Gallinula chloropus			c				P	DD	C	B	C	C
B	A342	Garrulus glandarius			r				P	DD	C	B	C	C
B	A342	Garrulus glandarius			w				P	DD	C	B	C	C
B	A342	Garrulus glandarius			p				P	DD	C	B	C	C
B	A342	Garrulus glandarius			c				P	DD	C	B	C	C
B	A189	Gelocheidon nilotica			c				P	DD	C	B	C	C
B	A135	Glareola pratincola			c				P	DD	D			
B	A127	Grus grus			c				P	DD	D			
B	A092	Hieraetus pennatus			w				P	DD	D			
B	A092	Hieraetus pennatus			c				P	DD	D			
B	A131	Himantopus himantopus			r	3	6	p		G	C	B	C	C
B	A131	Himantopus himantopus			c				P	DD	C	B	C	C
B	A300	Hippolais polyglotta			r				C	DD	C	B	C	C
B	A300	Hippolais polyglotta			c				P	DD	C	B	C	C
B	A251	Hirundo rustica			c				P	DD	C	B	C	C
B	A022	Ixobrychus minutus			r				R	DD	C	B	C	C
B	A022	Ixobrychus minutus			c				P	DD	C	B	C	C
B	A233	Jynx torquilla			c				P	DD	C	B	C	C
B	A233	Jynx torquilla			r				R	DD	C	B	C	C
P	1581	Kosteletzkya pentacarpus			p				P	DD	B	A	A	A
B	A338	Lanius collurio			c				P	DD	C	B	C	C
B	A338	Lanius collurio			r				P	DD	C	B	C	C
B	A340	Lanius excubitor			c				P	DD	C	B	C	C
B	A176	Larus melanocephalus			c				P	DD	C	B	C	C
B	A604	Larus michahellis			w				P	DD	C	B	C	C
B	A604	Larus michahellis			p				P	DD	C	B	C	C
B	A604	Larus michahellis			c				C	DD	C	B	C	C

B	A315	collybita			c				P	DD	C	B	C	B
B	A316	Phylloscopus trochilus			c				P	DD	C	B	C	C
B	A235	Picus viridis			c				P	DD	C	B	C	C
B	A235	Picus viridis			w				C	DD	C	B	C	C
B	A235	Picus viridis			r				C	DD	C	B	C	C
B	A034	Platalea leucorodia			c				P	DD	D			
B	A032	Plegadis falcinellus			c				P	DD	D			
B	A140	Pluvialis apricaria			c				P	DD	C	B	C	C
B	A140	Pluvialis apricaria			w				P	DD	C	B	C	C
B	A141	Pluvialis squatarola			c				P	DD	C	B	C	C
B	A120	Porzana parva			c				P	DD	D			
B	A119	Porzana porzana			c				P	DD	D			
B	A266	Prunella modularis			w				P	DD	C	B	C	C
B	A266	Prunella modularis			c				P	DD	C	B	C	C
B	A250	Ptyonoprogne rupestris			c				P	DD	C	B	C	C
B	A118	Rallus aquaticus			w				P	DD	C	B	C	C
B	A118	Rallus aquaticus			p				P	DD	C	B	C	C
B	A118	Rallus aquaticus			c				P	DD	C	B	C	C
B	A118	Rallus aquaticus			r				P	DD	C	B	C	C
B	A132	Recurvirostra avosetta			c				P	DD	D			
B	A336	Remiz pendulinus			c				P	DD	C	B	C	C
B	A336	Remiz pendulinus			r				P	DD	C	B	C	C
B	A336	Remiz pendulinus			w				P	DD	C	B	C	C
B	A336	Remiz pendulinus			p				P	DD	C	B	C	C
M	1304	Rhinolophus ferrumequinum			p				P	DD	C	B	C	B
B	A249	Riparia riparia			c				P	DD	C	B	C	C
B	A276	Saxicola torquata			r				C	DD	C	B	C	C
B	A276	Saxicola torquata			w				C	DD	C	B	C	C

B	A276	Saxicola torquata			c				P	DD	C	B	C	C
B	A276	Saxicola torquata			p				P	DD	C	B	C	C
B	A155	Scolopax rusticola			w				R	DD	C	B	C	C
B	A155	Scolopax rusticola			c				C	DD	C	B	C	C
B	A361	Serinus serinus			c				P	DD	C	B	C	C
B	A361	Serinus serinus			r				P	DD	C	B	C	C
B	A210	Streptopelia turtur			r				C	DD	C	A	C	A
B	A210	Streptopelia turtur			c				P	DD	C	A	C	A
B	A351	Sturnus vulgaris			w				P	DD	C	B	C	C
B	A351	Sturnus vulgaris			r				P	DD	C	B	C	C
B	A351	Sturnus vulgaris			p				P	DD	C	B	C	C
B	A351	Sturnus vulgaris			c				P	DD	C	B	C	C
B	A311	Sylvia atricapilla			r				C	DD	C	A	C	C
B	A311	Sylvia atricapilla			c				P	DD	C	A	C	C
B	A310	Sylvia borin			c				P	DD	C	B	C	C
B	A309	Sylvia communis			c				P	DD	C	B	C	C
B	A309	Sylvia communis			r				C	DD	C	B	C	C
B	A004	Tachybaptus ruficollis			r				P	DD	B	B	C	A
B	A004	Tachybaptus ruficollis			p				P	DD	B	B	C	A
B	A004	Tachybaptus ruficollis			w				P	DD	B	B	C	A
B	A004	Tachybaptus ruficollis			c				P	DD	B	B	C	A
B	A048	Tadorna tadorna			c				V	DD	D			
R	1217	Testudo hermanni			p				C	DD	B	B	A	A
B	A161	Tringa erythropus			w				R	DD	C	B	C	C
B	A161	Tringa erythropus			c				C	DD	C	B	C	C
B	A166	Tringa glareola			c				P	DD	C	B	C	C
B	A164	Tringa nebularia			w				R	DD	C	B	C	C

B	A164	Tringa nebularia			c				C	DD	C	B	C	C
B	A165	Tringa ochropus			c				C	DD	C	B	C	C
B	A165	Tringa ochropus			w				R	DD	C	B	C	C
B	A163	Tringa stagnatilis			c				V	DD	D			
B	A162	Tringa totanus			w				R	DD	C	B	C	C
B	A162	Tringa totanus			c				R	DD	C	B	C	C
A	1167	Triturus carnifex			p				P	DD	C	B	C	C
B	A265	Troglodytes troglodytes			w				P	DD	C	B	C	C
B	A265	Troglodytes troglodytes			c				P	DD	C	B	C	C
B	A265	Troglodytes troglodytes			r				R	DD	C	B	C	C
B	A286	Turdus iliacus			w				C	DD	C	B	C	C
B	A286	Turdus iliacus			c				P	DD	C	B	C	C
B	A283	Turdus merula			r				C	DD	C	A	C	B
B	A283	Turdus merula			c				P	DD	C	A	C	B
B	A283	Turdus merula			p				P	DD	C	A	C	B
B	A283	Turdus merula			w				C	DD	C	A	C	B
B	A285	Turdus philomelos			c				P	DD	C	B	C	B
B	A285	Turdus philomelos			w				C	DD	C	B	C	B
B	A284	Turdus pilaris			w				C	DD	C	B	C	C
B	A284	Turdus pilaris			c				P	DD	C	B	C	C
B	A287	Turdus viscivorus			c				P	DD	C	B	C	B
B	A287	Turdus viscivorus			w				C	DD	C	B	C	B
B	A213	Tyto alba			r				R	DD	C	B	C	C
B	A213	Tyto alba			p				P	DD	C	B	C	C
B	A213	Tyto alba			c				R	DD	C	B	C	C
B	A213	Tyto alba			w				R	DD	C	B	C	C
B	A232	Upupa epops			r				R	DD	C	B	C	C
B	A232	Upupa epops			c				P	DD	C	B	C	C
B	A142	Vanellus vanellus			w				P	DD	C	B	C	B
B	A142	Vanellus vanellus			c				P	DD	C	B	C	B

- **Group:** A = Amphibians, B = Birds, F = Fish, I = Invertebrates, M = Mammals, P = Plants, R = Reptiles
- **S:** in case that the data on species are sensitive and therefore have to be blocked for any public access enter: yes
- **NP:** in case that a species is no longer present in the site enter: x (optional)

M	2016	kühlii							P	X						
M	1317	Pipistrellus nathusii							P	X						
M	1309	Pipistrellus pipistrellus							P	X						
M	1329	Plecotus austriacus							P	X						
I		Polyphylla fullo							P			X				
F	5821	Rutilus aula							P				X			
I		Satyrium pruni							P			X				
I		Sympetrum depressiusculum							P							X
P		Thelypteris palustris							P							X
P		Utricularia australis							P			X				

- **Group:** A = Amphibians, B = Birds, F = Fish, Fu = Fungi, I = Invertebrates, L = Lichens, M = Mammals, P = Plants, R = Reptiles
- **CODE:** for Birds, Annex IV and V species the code as provided in the reference portal should be used in addition to the scientific name
- **S:** in case that the data on species are sensitive and therefore have to be blocked for any public access enter: yes
- **NP:** in case that a species is no longer present in the site enter: x (optional)
- **Unit:** i = individuals, p = pairs or other units according to the standard list of population units and codes in accordance with Article 12 and 17 reporting, (see [reference portal](#))
- **Cat.:** Abundance categories: C = common, R = rare, V = very rare, P = present
- **Motivation categories:** **IV, V:** Annex Species (Habitats Directive), **A:** National Red List data; **B:** Endemics; **C:** International Conventions; **D:** other reasons

4. SITE DESCRIPTION

[Back to top](#)

4.1 General site character

Habitat class	% Cover
N12	6.0
N18	36.0
N07	2.0
N09	2.0
N10	2.0
N04	5.0
N17	5.0
N03	3.0
N15	5.0
N20	1.0
N16	30.0
N06	2.0
N21	1.0

Other Site Characteristics

Sito con il bosco planiziale costiero più rappresentativo nella pianura padana. A est e a ovest del bosco vi sono terreni agricoli prosciugati negli anni '60 e '70 del 900 e oggetto su una piccola superficie di un intervento di ripristino delle zone umide attraverso l'applicazione di misure agroambientali comunitarie.

4.2 Quality and importance

Specie vegetali CORINE appendice K: *Orchis palustris*. Specie vegetali RARISSIME: *Euphorbia lucida*. Specie vegetali RARE e MINACCIATE: *Dactylorhiza incarnata*, *Erianthus ravennae*, *Leucojum aestivum*, *Thelypteris palustris*. Specie vegetali RARISSIME e MINACCIATE: *Hydrocotyle vulgaris*, *Juncus subnodulosus*, *Utricularia australis*, *Orchis palustris*. Specie animali significative: *Pelobates fuscus insubricus*, unica stazione regionale di recente scoperta. *Carabus cancellatus*, popolazioni relitte presenti in regione esclusivamente in ambienti boschivi. *Chalcides chalcides*, entità olomediterranea legata ad ambienti costieri e del Contrafforte Pliocenico che presentano caratteristiche bioclimatiche e vegetazionali di tipo mediterraneo. *Cervus elaphus*, presenza di popolazione relitta in pianura, considerata appartenente all'ecotipo italiano della specie. Presenza del raro chiroterro forestale *Barbastella barbastellus* (una delle due colonie regionali conosciute), inoltre colonia di *Rhinolophus ferrumequinum*.

5. SITE PROTECTION STATUS (optional)

[Back to top](#)

5.1 Designation types at national and regional level:

Code	Cover [%]	Code	Cover [%]	Code	Cover [%]
IT02	68.0	IT04	32.0		

5.2 Relation of the described site with other sites:

designated at national or regional level:

Type code	Site name	Type	Cover [%]
IT02	Riserva Naturale Statale Bosco della Mesola	+	54.0
IT02	Riserva Naturale Statale Bassa dei Frassini - Balanzetta	+	14.0
IT04	Parco Regionale Delta del Po	-	100.0

6. SITE MANAGEMENT

[Back to top](#)

6.1 Body(ies) responsible for the site management:

Organisation:	ENTE GESTORE: Ente di gestione per i Parchi e la Biodiversità Delta Po
Address:	-
Email:	

6.2 Management Plan(s):

An actual management plan does exist:

<input type="checkbox"/>	Yes
<input type="checkbox"/>	No, but in preparation
<input checked="" type="checkbox"/>	No

7. MAP OF THE SITES

[Back to top](#)

INSPIRE ID:

Map delivered as PDF in electronic format (optional)

Yes No

Reference(s) to the original map used for the digitalisation of the electronic boundaries (optional).

187SE 187NE 1:25.000 UTM



Regione: Emilia Romagna

Codice sito: IT4060004

Superficie (ha): 2691

Denominazione: Valle Bertuzzi, Valle Porticino - Cannevì

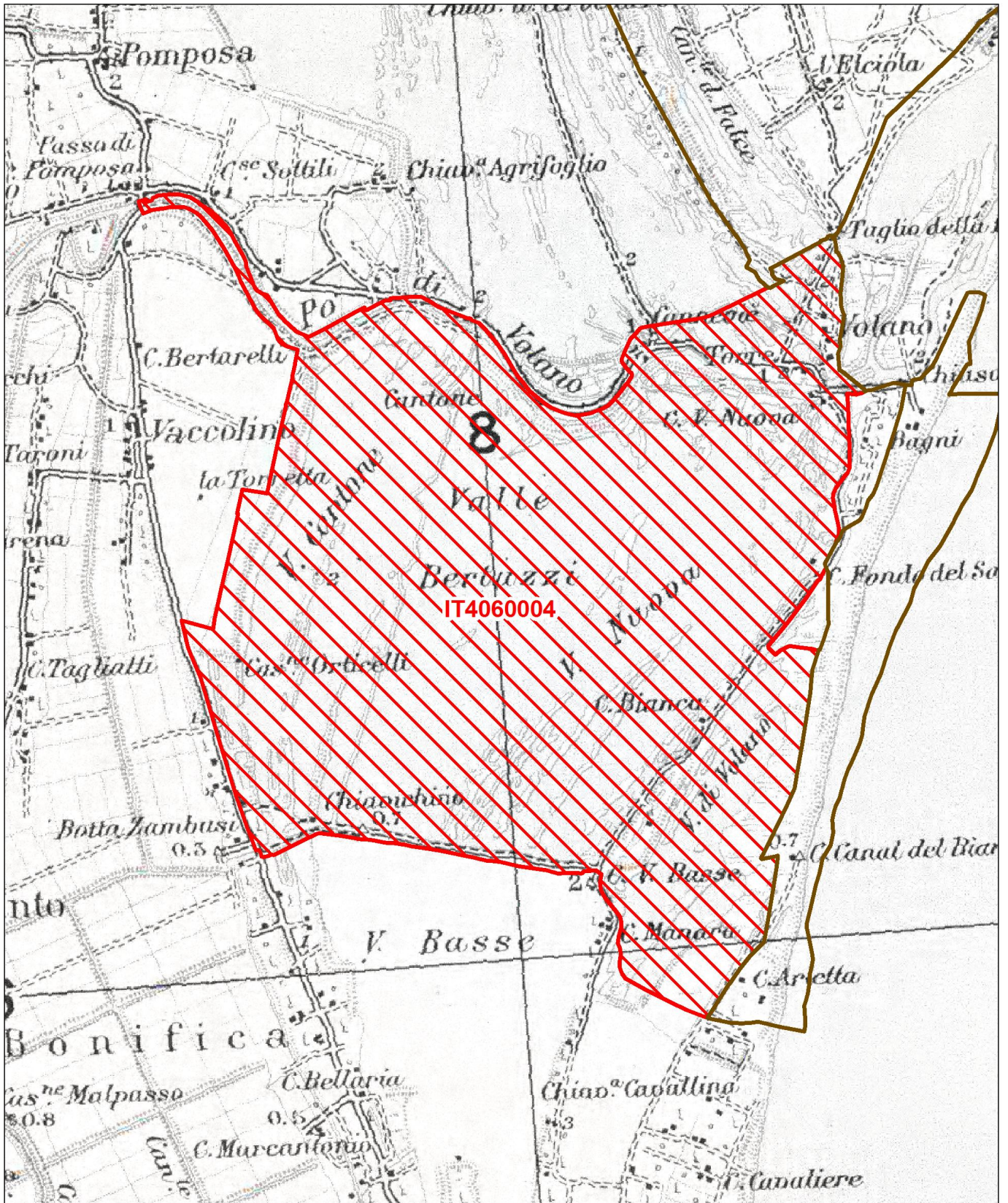

Data di stampa: 02/10/2013

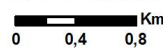

Scala 1:50.000

Legenda

sito IT4060004

altri siti

Base cartografica: IGM 1:100'000





NATURA 2000 - STANDARD DATA FORM

For Special Protection Areas (SPA),
Proposed Sites for Community Importance (pSCI),
Sites of Community Importance (SCI) and
for Special Areas of Conservation (SAC)

SITE IT4060004
SITENAME Valle Bertuzzi, Valle Porticino - Canneviè

TABLE OF CONTENTS

- [1. SITE IDENTIFICATION](#)
- [2. SITE LOCATION](#)
- [3. ECOLOGICAL INFORMATION](#)
- [4. SITE DESCRIPTION](#)
- [5. SITE PROTECTION STATUS](#)
- [6. SITE MANAGEMENT](#)
- [7. MAP OF THE SITE](#)

1. SITE IDENTIFICATION

1.1 Type C	1.2 Site code IT4060004	Back to top
----------------------	-----------------------------------	-----------------------------

1.3 Site name

Valle Bertuzzi, Valle Porticino - Canneviè

1.4 First Compilation date 1995-05	1.5 Update date 2014-10
--	-----------------------------------

1.6 Respondent:

Name/Organisation: Regione Emilia-Romagna - Direzione Generale Ambiente, Difesa del Suolo e della Costa - Servizio Parchi e Risorse forestali
Address: Viale della Fiera, 8 - 40127 Bologna
Email: segrprn@regione.emilia-romagna.it

1.7 Site indication and designation / classification dates

Date site classified as SPA:	1988-10
National legal reference of SPA designation	Nota del Ministero dell'Ambiente per Commissione CEE n. 2401/SCN/1.1.1 del 17 ottobre 1988
Date site proposed as SCI:	1995-06
Date site confirmed as SCI:	No data
Date site designated as SAC:	No data

National legal reference of SAC designation:

No data

2. SITE LOCATION

2.1 Site-centre location [decimal degrees]:

[Back to top](#)

Longitude

12.2197222222222

Latitude

44.7875

2.2 Area [ha]:

2691.0

2.3 Marine area [%]

0.0

2.4 Sitelength [km]:

0.0

2.5 Administrative region code and name

NUTS level 2 code

Region Name

ITD5

Emilia-Romagna

2.6 Biogeographical Region(s)

Continental (100.0
%)

3. ECOLOGICAL INFORMATION

3.1 Habitat types present on the site and assessment for them

[Back to top](#)

Annex I Habitat types						Site assessment			
Code	PF	NP	Cover [ha]	Cave [number]	Data quality	A B C D	A B C		
						Representativity	Relative Surface	Conservation	Global
1110			1.0		P	B	C	A	B
1130			47.74		G	D			
1150			1717.6		G	A	B	A	A
1310			21.24		G	A	C	B	B
1410			167.32		G	A	C	A	A
1420			95.97		G	A	C	A	A

2130			0.91		G	B		C	B	B
2260			6.85		G	A		C	A	A
2270			3.69		G	B		C	B	B
6210	X		1.58		G	B		C	B	B
6420			2.18		G	B		C	C	C
6430			0.96		G	B		C	B	B
9340			3.01		G	C		C	C	C

- **PF:** for the habitat types that can have a non-priority as well as a priority form (6210, 7130, 9430) enter "X" in the column PF to indicate the priority form.
- **NP:** in case that a habitat type no longer exists in the site enter: x (optional)
- **Cover:** decimal values can be entered
- **Caves:** for habitat types 8310, 8330 (caves) enter the number of caves if estimated surface is not available.
- **Data quality:** G = 'Good' (e.g. based on surveys); M = 'Moderate' (e.g. based on partial data with some extrapolation); P = 'Poor' (e.g. rough estimation)

3.2 Species referred to in Article 4 of Directive 2009/147/EC and listed in Annex II of Directive 92/43/EEC and site evaluation for them

Species			Population in the site							Site assessment				
G	Code	Scientific Name	S	NP	T	Size		Unit	Cat.	D.qual.	A B C D	A B C		
						Min	Max				Pop.	Con.	Iso.	Glo
B	A298	Acrocephalus arundinaceus			c				P	DD	C	B	C	C
B	A298	Acrocephalus arundinaceus			r				P	DD	C	B	C	C
B	A297	Acrocephalus scirpaceus			r				P	DD	C	B	C	C
B	A297	Acrocephalus scirpaceus			c				P	DD	C	B	C	C
B	A168	Actitis hypoleucos			c				P	DD	C	B	C	B
B	A168	Actitis hypoleucos			r				P	DD	C	B	C	B
B	A168	Actitis hypoleucos			w				P	DD	C	B	C	B
B	A229	Alcedo atthis			p				R	DD	C	B	C	C
B	A229	Alcedo atthis			w				P	DD	C	B	C	C
B	A229	Alcedo atthis			c				P	DD	C	B	C	C
B	A229	Alcedo atthis			r				R	DD	C	B	C	C
F	1103	Alosa fallax			c				P	DD	C	B	C	B

B	A138	alexandrinus			r	5	10	p		G	C	B	C	B
B	A138	Charadrius alexandrinus			c				P	DD	C	B	C	B
B	A196	Chlidonias hybridus			c				P	DD	D			
B	A197	Chlidonias niger			c				P	DD	C	B	C	C
B	A081	Circus aeruginosus			c				P	DD	C	B	C	C
B	A081	Circus aeruginosus			p				R	DD	C	B	C	C
B	A081	Circus aeruginosus			w	6	27	i		G	C	B	C	C
B	A082	Circus cyaneus			w	1	3	i		G	C	B	C	C
B	A082	Circus cyaneus			c				P	DD	C	B	C	C
B	A084	Circus pygargus			r				R	DD	C	B	C	C
B	A084	Circus pygargus			c				P	DD	C	B	C	C
F	5304	Cobitis bilineata			p				V	DD	C	C	B	C
B	A212	Cuculus canorus			r				P	DD	C	B	C	C
B	A036	Cygnus olor			c				R	DD	D			
B	A036	Cygnus olor			w	1	4	i		G	D			
B	A253	Delichon urbica			c				P	DD	D			
B	A027	Egretta alba			p				R	DD	B	B	B	B
B	A027	Egretta alba			w	152	329	i		G	B	B	B	B
B	A027	Egretta alba			c				P	DD	B	B	B	B
B	A026	Egretta garzetta			r	200	200	p		G	C	C	C	B
B	A026	Egretta garzetta			p				C	DD	C	C	C	B
B	A026	Egretta garzetta			c				P	DD	C	C	C	B
B	A026	Egretta garzetta			w	25	64	i		G	C	C	C	B
R	1220	Emys orbicularis			p				P	DD	C	B	C	C
B	A125	Fulica atra			w	4109	9011	i		G	C	B	C	B
B	A125	Fulica atra			p				P	DD	C	B	C	B
B	A125	Fulica atra			r				P	DD	C	B	C	B
B	A125	Fulica atra			c				P	DD	C	B	C	B
B	A153	Gallinago gallinago			c				P	DD	C	B	C	C
B	A123	Gallinula chloropus			r				P	DD	C	B	C	C
B	A123	Gallinula chloropus			w				P	DD	C	B	C	C
B	A123	Gallinula chloropus			p				P	DD	C	B	C	C
B	A123	Gallinula chloropus			c				P	DD	C	B	C	C

B	A002	Gavia arctica			w	1	1	i		G	D			
B	A002	Gavia arctica			c					P	DD	D		
B	A189	Gelocheidon nilotica			c					P	DD	C	B	C
B	A131	Himantopus himantopus			c					P	DD	B	A	C
B	A131	Himantopus himantopus			r	40	80	p		G	B		A	C
B	A251	Hirundo rustica			c					P	DD	D		
B	A022	Ixobrychus minutus			r					R	DD	C	B	C
B	A022	Ixobrychus minutus			c					P	DD	C	B	C
F	1155	Knipowitschia panizzae			p					P	DD	C	B	C
B	A339	Lanius minor			c					P	DD	C	C	C
B	A339	Lanius minor			r	1	2	p		G	C		C	C
B	A182	Larus canus			c					P	DD	C	B	C
B	A183	Larus fuscus			w	3	3	i		G	C		B	C
B	A183	Larus fuscus			c					P	DD	C	B	C
B	A180	Larus genei			w	32	32	i		G	C		B	C
B	A180	Larus genei			c					P	DD	C	B	C
B	A176	Larus melanocephalus			r	624	624	p		G	A		A	C
B	A176	Larus melanocephalus			p					P	DD	A	A	C
B	A176	Larus melanocephalus			c					P	DD	A	A	C
B	A604	Larus michahellis			w	1310	5156	i		G	C		B	C
B	A604	Larus michahellis			r					P	DD	C	B	C
B	A604	Larus michahellis			c					P	DD	C	B	C
B	A179	Larus ridibundus			p					P	DD	C	B	C
B	A179	Larus ridibundus			r	50	50	p		G	C		B	C
B	A179	Larus ridibundus			c					P	DD	C	B	C
B	A179	Larus ridibundus			w	151	644	i		G	C		B	C
B	A156	Limosa limosa			c					P	DD	C	B	C
I	1060	Lycaena dispar			p					P	DD	C	B	C
B	A260	Motacilla flava			r					P	DD	C	B	C
B	A260	Motacilla flava			c					P	DD	C	B	C
B	A072	Pernis apivorus			c					V	DD	D		

B	A017	Phalacrocorax carbo			c				P	DD	A	C	B	A
B	A017	Phalacrocorax carbo			r	122	190	p		G	A	C	B	A
B	A017	Phalacrocorax carbo			p				C	DD	A	C	B	A
B	A017	Phalacrocorax carbo			w	257	598	i		G	A	C	B	A
B	A151	Philomachus pugnax			c				P	DD	C	B	C	B
B	A035	Phoenicopterus ruber			p				P	DD	A	B	B	A
B	A035	Phoenicopterus ruber			w	241	1443	i		G	A	B	B	A
B	A035	Phoenicopterus ruber			c				P	DD	A	B	B	A
B	A034	Platalea leucorodia			c				P	DD	C	B	C	C
B	A005	Podiceps cristatus			w	10	43	i		G	C	B	C	C
B	A005	Podiceps cristatus			r	2	3	p		G	C	B	C	C
B	A005	Podiceps cristatus			p				P	DD	C	B	C	C
B	A005	Podiceps cristatus			c				P	DD	C	B	C	C
B	A008	Podiceps nigricollis			w	14	60	i		G	C	B	C	C
B	A008	Podiceps nigricollis			c				P	DD	C	B	C	C
F	1154	Pomatoschistus canestrinii			p				P	DD	C	B	C	A
B	A118	Rallus aquaticus			p				P	DD	C	B	C	C
B	A118	Rallus aquaticus			w				P	DD	C	B	C	C
B	A118	Rallus aquaticus			r				P	DD	C	B	C	C
B	A118	Rallus aquaticus			c				P	DD	C	B	C	C
B	A132	Recurvirostra avosetta			p				P	DD	C	B	C	B
B	A132	Recurvirostra avosetta			w	51	93	i		G	C	B	C	B
B	A132	Recurvirostra avosetta			r				P	DD	C	B	C	B
B	A132	Recurvirostra avosetta			c				P	DD	C	B	C	B
B	A195	Sterna albifrons			c				P	DD	C	A	C	C
B	A195	Sterna albifrons			r	40	50	p		G	C	A	C	C

P		Bassia hirsuta						P			X			
P		Plantago cornutii						P			X			
I	1053	Zerynthia polyxena						P	X					

- **Group:** A = Amphibians, B = Birds, F = Fish, Fu = Fungi, I = Invertebrates, L = Lichens, M = Mammals, P = Plants, R = Reptiles
- **CODE:** for Birds, Annex IV and V species the code as provided in the reference portal should be used in addition to the scientific name
- **S:** in case that the data on species are sensitive and therefore have to be blocked for any public access enter: yes
- **NP:** in case that a species is no longer present in the site enter: x (optional)
- **Unit:** i = individuals, p = pairs or other units according to the standard list of population units and codes in accordance with Article 12 and 17 reporting, (see [reference portal](#))
- **Cat.:** Abundance categories: C = common, R = rare, V = very rare, P = present
- **Motivation categories:** **IV, V:** Annex Species (Habitats Directive), **A:** National Red List data; **B:** Endemics; **C:** International Conventions; **D:** other reasons

4. SITE DESCRIPTION

[Back to top](#)

4.1 General site character

Habitat class	% Cover
N23	1.0
N06	8.0
N16	1.0
N03	68.0
N02	2.0
N12	20.0
Total Habitat Cover	100

Other Site Characteristics

Valle salmastra arginata utilizzata a scopo itticolturale. Poco antropizzata e abbondante di aspetti non alterati da interventi umani, rappresenta la valle salmastra meglio conservata dal punto di vista ambientale e paesaggistico. Presenza di alcuni dossi con lembi a Quercus ilex e di un vasto sistema di dossi con vegetazione alofila. Il sito comprende anche il tratto terminale del Po di Volano, le valli a nord di esso e l'area a sud di Valle Falce.

4.2 Quality and importance

Specie vegetali CORINE appendice K: Bassia hirsuta. RARE e MINACCIATE: Plantago cornuti. RARISSIME e MINACCIATE: Bassia hirsuta. Colonia di Phalacrocorax carbo sinensis più importante d'Italia. Una delle due colonie di Larus melanocephalus più importanti d'Italia (l'altra è nelle vicine Valli di Comacchio). Inoltre il sito ospita importanti popolazioni nidificanti di Sterna sandvicensis, Larus ridibundus, Sterna hirundo, Himantopus himantopus. colonie di Sterna albifrons e Sterna hirundo. Nidificazione di Anas strepera.

5. SITE PROTECTION STATUS (optional)

[Back to top](#)

5.1 Designation types at national and regional level:

Code	Cover [%]	Code	Cover [%]	Code	Cover [%]
IT04	100.0				

5.2 Relation of the described site with other sites:

designated at national or regional level:

Type code	Site name	Type	Cover [%]
IT04	Parco Regionale Delta del Po	-	100.0

6. SITE MANAGEMENT

[Back to top](#)

6.1 Body(ies) responsible for the site management:

Organisation:	ENTE GESTORE: Ente di gestione per i Parchi e la Biodiversità Delta Po
Address:	-
Email:	

6.2 Management Plan(s):

An actual management plan does exist:

<input type="checkbox"/> Yes
<input type="checkbox"/> No, but in preparation
<input checked="" type="checkbox"/> No

7. MAP OF THE SITES

[Back to top](#)

INSPIRE ID:

Map delivered as PDF in electronic format (optional)

Yes No

Reference(s) to the original map used for the digitalisation of the electronic boundaries (optional).

205NE 187SE 1:25.000 UTM

Regione: Emilia Romagna

Codice sito: IT4060007

Superficie (ha): 400

Denominazione: Bosco di Volano

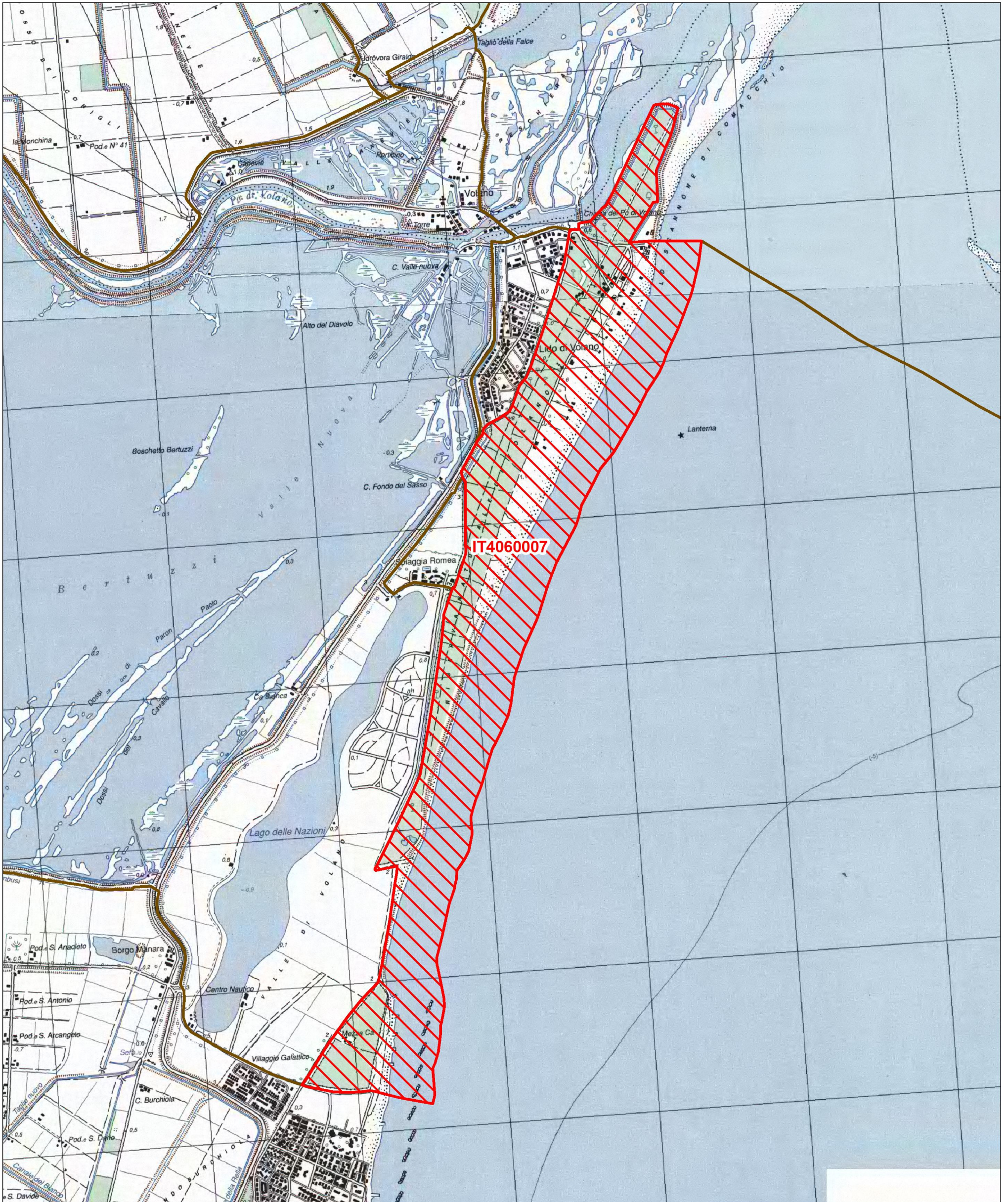

Data di stampa: 02/10/2013

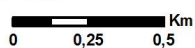
 Km
0 0,25 0,5

Scala 1:25.000

Legenda

-  sito IT4060007
-  altri siti

Base cartografica: IGM 1:25'000





NATURA 2000 - STANDARD DATA FORM

For Special Protection Areas (SPA),
Proposed Sites for Community Importance (pSCI),
Sites of Community Importance (SCI) and
for Special Areas of Conservation (SAC)

SITE IT4060007
SITENAME Bosco di Volano

TABLE OF CONTENTS

- [1. SITE IDENTIFICATION](#)
- [2. SITE LOCATION](#)
- [3. ECOLOGICAL INFORMATION](#)
- [4. SITE DESCRIPTION](#)
- [5. SITE PROTECTION STATUS](#)
- [6. SITE MANAGEMENT](#)
- [7. MAP OF THE SITE](#)

1. SITE IDENTIFICATION

1.1 Type C	1.2 Site code IT4060007	Back to top
----------------------	-----------------------------------	-----------------------------

1.3 Site name

Bosco di Volano

1.4 First Compilation date 1999-09	1.5 Update date 2014-10
--	-----------------------------------

1.6 Respondent:

Name/Organisation: Regione Emilia-Romagna - Direzione Generale Ambiente, Difesa del Suolo e della Costa - Servizio Parchi e Risorse forestali
Address: Viale della Fiera, 8 - 40127 Bologna
Email: segrprn@regione.emilia-romagna.it

1.7 Site indication and designation / classification dates

Date site classified as SPA:	1999-08
National legal reference of SPA designation	Deliberazione della Giunta Regionale dell'Emilia-Romagna n. 2017 del 22 giugno 1999
Date site proposed as SCI:	1995-06
Date site confirmed as SCI:	No data
Date site designated as SAC:	No data

National legal reference of SAC designation:

No data

2. SITE LOCATION

2.1 Site-centre location [decimal degrees]:

[Back to top](#)

Longitude

12.2597222222222

Latitude

44.7819444444444

2.2 Area [ha]:

400.0

2.3 Marine area [%]

0.0

2.4 Sitelength [km]:

0.0

2.5 Administrative region code and name

NUTS level 2 code

Region Name

ITD5	Emilia-Romagna
ITZZ	Extra-Regio

2.6 Biogeographical Region(s)

Continental (100.0%)

3. ECOLOGICAL INFORMATION

3.1 Habitat types present on the site and assessment for them

[Back to top](#)

Annex I Habitat types						Site assessment			
Code	PF	NP	Cover [ha]	Cave [number]	Data quality	A B C D	A B C		
						Representativity	Relative Surface	Conservation	Global
1210			0.55		G	A	C	A	A
1410			0.63		G	B	C	B	B
1420			0.38		G	B	C	B	B
2110			3.03		G	B	C	B	B
2120			2.32		G	D			

2130		7.62		G	D					
2270		80.97		G	B	C	B	B		B
3150		0.55		G	B	C	B	B		B
6420		1.68		G	C	C	B	B		B
9340		65.81		G	C	C	B	B		B

- **PF:** for the habitat types that can have a non-priority as well as a priority form (6210, 7130, 9430) enter "X" in the column PF to indicate the priority form.
- **NP:** in case that a habitat type no longer exists in the site enter: x (optional)
- **Cover:** decimal values can be entered
- **Caves:** for habitat types 8310, 8330 (caves) enter the number of caves if estimated surface is not available.
- **Data quality:** G = 'Good' (e.g. based on surveys); M = 'Moderate' (e.g. based on partial data with some extrapolation); P = 'Poor' (e.g. rough estimation)

3.2 Species referred to in Article 4 of Directive 2009/147/EC and listed in Annex II of Directive 92/43/EEC and site evaluation for them

Species			Population in the site							Site assessment				
G	Code	Scientific Name	S	NP	T	Size		Unit	Cat.	D.qual.	A B C D		A B C	
						Min	Max				Pop.	Con.	Iso.	Glo.
B	A229	Alcedo atthis			r				C	DD	C	B	C	C
B	A229	Alcedo atthis			c				P	DD	C	B	C	C
F	1152	Aphanius fasciatus			p				P	DD	C	B	C	C
B	A221	Asio otus			c				P	DD	C	B	C	C
B	A221	Asio otus			r				P	DD	C	B	C	C
B	A221	Asio otus			w				P	DD	C	B	C	C
B	A218	Athene noctua			w				P	DD	C	B	C	C
B	A218	Athene noctua			r				P	DD	C	B	C	C
B	A218	Athene noctua			c				P	DD	C	B	C	C
B	A224	Caprimulgus europaeus			c				P	DD	C	B	C	B
B	A224	Caprimulgus europaeus			r				C	DD	C	B	C	B
R	1224	Caretta caretta			p				P	DD	D			
B	A253	Delichon urbica			c				P	DD	D			
B	A026	Egretta garzetta			c				P	DD	C	B	C	C
R	1220	Emys orbicularis			p				V	DD	C	B	C	C
B	A002	Gavia arctica			c				P	DD	C	B	C	C

B	A002	Gavia arctica			w				P	DD	C	B	C	C
B	A001	Gavia stellata			c				P	DD	C	B	C	C
B	A001	Gavia stellata			w				P	DD	C	B	C	C
B	A300	Hippolais polyglotta			r				P	DD	C	B	C	C
B	A300	Hippolais polyglotta			c				P	DD	C	B	C	C
B	A251	Hirundo rustica			c				P	DD	D			
B	A271	Luscinia megarhynchos			c				P	DD	C	B	C	C
B	A271	Luscinia megarhynchos			r				P	DD	C	B	C	C
I	1060	Lycaena dispar			p				P	DD	C	B	B	C
B	A230	Merops apiaster			c				P	DD	C	B	C	C
M	1307	Myotis blythii			p				P	DD	C	B	C	B
M	1324	Myotis myotis			p				P	DD	C	B	C	B
B	A214	Otus scops			r				P	DD	C	B	C	C
B	A214	Otus scops			c				P	DD	C	B	C	C
B	A210	Streptopelia turtur			c				P	DD	C	B	C	C
B	A210	Streptopelia turtur			r				P	DD	C	B	C	C
B	A219	Strix aluco			c				P	DD	C	B	C	C
B	A219	Strix aluco			w				P	DD	C	B	C	C
B	A219	Strix aluco			r				P	DD	C	B	C	C
B	A309	Sylvia communis			c				P	DD	C	B	C	C
B	A309	Sylvia communis			r				P	DD	C	B	C	C

- **Group:** A = Amphibians, B = Birds, F = Fish, I = Invertebrates, M = Mammals, P = Plants, R = Reptiles
- **S:** in case that the data on species are sensitive and therefore have to be blocked for any public access enter: yes
- **NP:** in case that a species is no longer present in the site enter: x (optional)
- **Type:** p = permanent, r = reproducing, c = concentration, w = wintering (for plant and non-migratory species use permanent)
- **Unit:** i = individuals, p = pairs or other units according to the Standard list of population units and codes in accordance with Article 12 and 17 reporting (see [reference portal](#))
- **Abundance categories (Cat.):** C = common, R = rare, V = very rare, P = present - to fill if data are deficient (DD) or in addition to population size information
- **Data quality:** G = 'Good' (e.g. based on surveys); M = 'Moderate' (e.g. based on partial data with some extrapolation); P = 'Poor' (e.g. rough estimation); VP = 'Very poor' (use this category only, if not even a rough estimation of the population size can be made, in this case the fields for population size can remain empty, but the field "Abundance categories" has to be filled in)

3.3 Other important species of flora and fauna (optional)

Species	Population in the site	Motivation

Group	CODE	Scientific Name	S	NP	Size		Unit	Cat.	Species Annex		Other categories				
					Min	Max			C R V P	IV	V	A	B	C	D
M	1327	Eptesicus serotinus						P	X						
P		Erianthus ravennae						P							X
A	5358	Hyla intermedia						P	X						
M	5365	Hypsugo savii						P	X						
P		Limonium bellidifolium						P				X			
P		Orchis coriophora						P						X	
P		Orchis palustris						P				X			
M	2016	Pipistrellus kuhlii						P	X						
I		Polyphylla fullo						P				X			
I		Scarabaeus semipunctatus						P				X			

- **Group:** A = Amphibians, B = Birds, F = Fish, Fu = Fungi, I = Invertebrates, L = Lichens, M = Mammals, P = Plants, R = Reptiles
- **CODE:** for Birds, Annex IV and V species the code as provided in the reference portal should be used in addition to the scientific name
- **S:** in case that the data on species are sensitive and therefore have to be blocked for any public access enter: yes
- **NP:** in case that a species is no longer present in the site enter: x (optional)
- **Unit:** i = individuals, p = pairs or other units according to the standard list of population units and codes in accordance with Article 12 and 17 reporting, (see [reference portal](#))
- **Cat.:** Abundance categories: C = common, R = rare, V = very rare, P = present
- **Motivation categories:** **IV, V:** Annex Species (Habitats Directive), **A:** National Red List data; **B:** Endemics; **C:** International Conventions; **D:** other reasons

4. SITE DESCRIPTION

4.1 General site character

[Back to top](#)

Habitat class	% Cover
N04	25.0
N17	20.0
N12	1.0
N09	1.0
N23	1.0
N18	20.0
N08	2.0
N01	30.0
Total Habitat Cover	100

Other Site Characteristics

L'area consiste in arenili di recente formazione, originati dal progressivo deposito di sabbie marine: col progressivo arretramento del mare, si sono sviluppate forme vegetazionali tipiche dell'ambiente dunoso. A metà degli anni '30 è avvenuto il rimboscimento, formato lungo il perimetro da pini marittimi e all'interno da pini domestici. Nel 1966 la zona più depressa è stata invasa dal mare: l'acqua salata ha provocato la morte di molti pini e si è dovuto rimboschire privilegiando il pino marittimo, che è più resistente alla salinità. Sono state introdotte anche altre specie autoctone, quali il leccio e la farnia.

4.2 Quality and importance

Specie vegetali CORINE appendice K: *Orchis coriophora*, *Orchis palustris*. RARE: *Orchis coriophora*. RARISSIME e MINACCIATE: *Orchis palustris*. RARE e MINACCIATE: *Erianthus ravennae*, *Limonium bellidifolium*.

5. SITE PROTECTION STATUS (optional)

[Back to top](#)

5.1 Designation types at national and regional level:

Code	Cover [%]	Code	Cover [%]	Code	Cover [%]
IT36	44.0	IT02	33.0	IT04	23.0

5.2 Relation of the described site with other sites:

designated at national or regional level:

Type code	Site name	Type	Cover [%]
IT04	Parco Regionale Delta del Po	*	56.0
IT02	Riserva Naturale Statale Po di Volano	*	33.0

6. SITE MANAGEMENT

[Back to top](#)

6.1 Body(ies) responsible for the site management:

Organisation:	ENTI GESTORI: Ente di gestione per i Parchi e la Biodiversità Delta Po e Regione Emilia-Romagna
Address:	-
Email:	

6.2 Management Plan(s):

An actual management plan does exist:

<input type="checkbox"/>	Yes
<input type="checkbox"/>	No, but in preparation
<input checked="" type="checkbox"/>	No

7. MAP OF THE SITES

[Back to top](#)

INSPIRE ID:

Map delivered as PDF in electronic format (optional)

Yes No

Reference(s) to the original map used for the digitalisation of the electronic boundaries (optional).

205NE 187SE 1:25.000 UTM



Regione: Emilia Romagna

Codice sito: IT4060012

Superficie (ha): 73

Denominazione: Dune di San Giuseppe

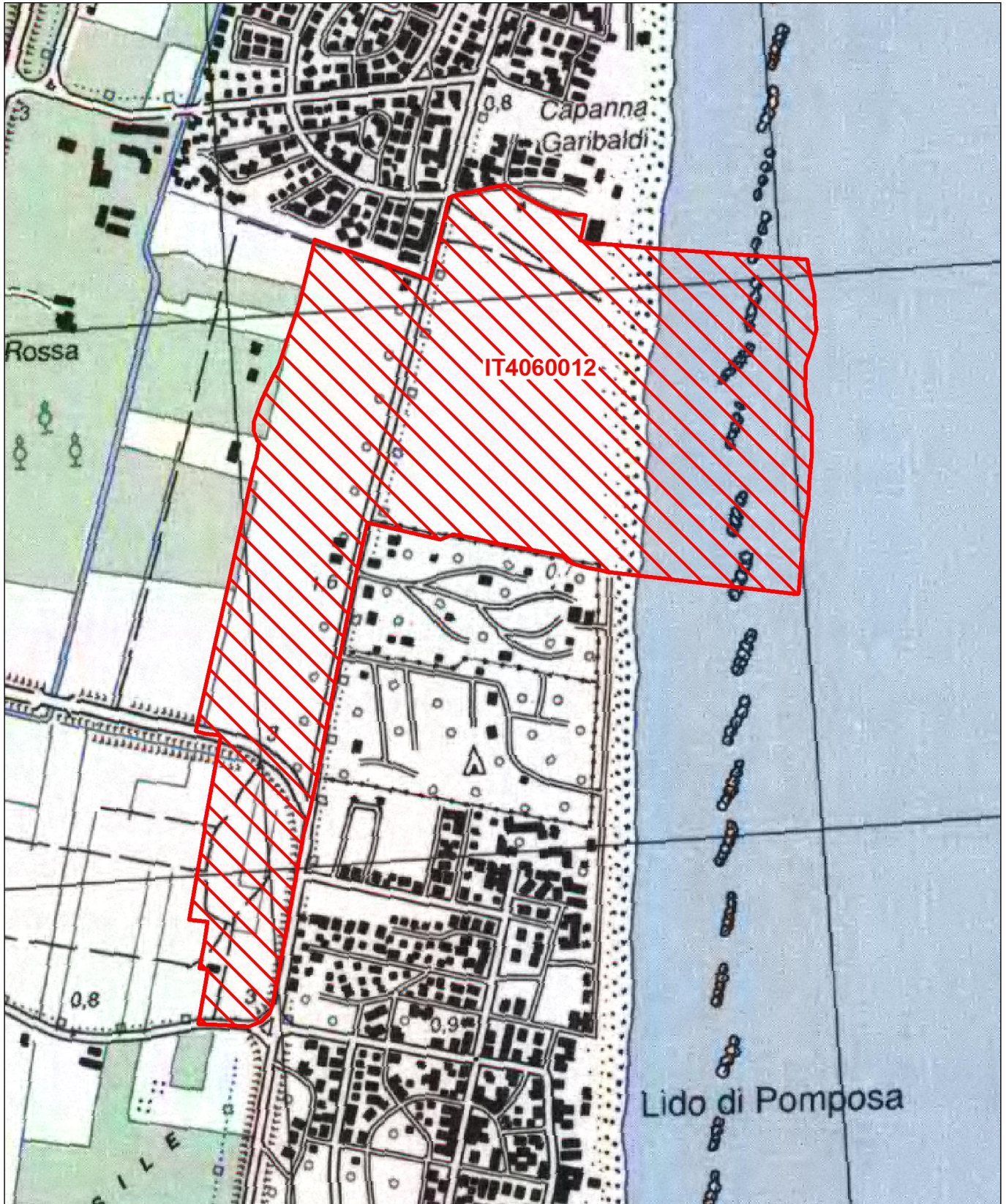

Data di stampa: 02/10/2013

0 0,075 0,15 Km

Scala 1:10.000

Legenda

 sito IT4060012

 altri siti

Base cartografica: IGM 1:25'000





NATURA 2000 - STANDARD DATA FORM

For Special Protection Areas (SPA),
Proposed Sites for Community Importance (pSCI),
Sites of Community Importance (SCI) and
for Special Areas of Conservation (SAC)

SITE IT4060012
SITENAME Dune di San Giuseppe

TABLE OF CONTENTS

- [1. SITE IDENTIFICATION](#)
- [2. SITE LOCATION](#)
- [3. ECOLOGICAL INFORMATION](#)
- [4. SITE DESCRIPTION](#)
- [5. SITE PROTECTION STATUS](#)
- [6. SITE MANAGEMENT](#)
- [7. MAP OF THE SITE](#)

1. SITE IDENTIFICATION

1.1 Type C	1.2 Site code IT4060012	Back to top
----------------------	-----------------------------------	-----------------------------

1.3 Site name

Dune di San Giuseppe

1.4 First Compilation date 1999-09	1.5 Update date 2014-10
--	-----------------------------------

1.6 Respondent:

Name/Organisation: Regione Emilia-Romagna - Direzione Generale Ambiente, Difesa del Suolo e della Costa - Servizio Parchi e Risorse forestali
Address: Viale della Fiera, 8 - 40127 Bologna
Email: segrprn@regione.emilia-romagna.it

1.7 Site indication and designation / classification dates

Date site classified as SPA:	1999-08
National legal reference of SPA designation	Deliberazione della Giunta Regionale dell'Emilia-Romagna n. 2017 del 22 giugno 1999
Date site proposed as SCI:	1999-06
Date site confirmed as SCI:	No data
Date site designated as SAC:	No data

National legal reference of SAC designation:

No data

2. SITE LOCATION

2.1 Site-centre location [decimal degrees]:

[Back to top](#)

Longitude

12.2413888888889

Latitude

44.7302777777778

2.2 Area [ha]:

73.0

2.3 Marine area [%]

14.0

2.4 Sitelength [km]:

0.0

2.5 Administrative region code and name

NUTS level 2 code

Region Name

ITD5	Emilia-Romagna
ITZZ	Extra-Regio

2.6 Biogeographical Region(s)

Continental (100.0%)

3. ECOLOGICAL INFORMATION

3.1 Habitat types present on the site and assessment for them

[Back to top](#)

Annex I Habitat types						Site assessment			
Code	PF	NP	Cover [ha]	Cave [number]	Data quality	A B C D	A B C		
						Representativity	Relative Surface	Conservation	Global
1210			0.15		G	C	C	B	C
2110			0.15		G	B	C	B	B
2120			0.36		G	B	C	B	B
2130			1.92		G	B	C	A	B
2230			0.35		G	B	C	B	B

92A0		1.36		G	C		C	C	C
9340		6.3		G	A		C	A	A

- **PF:** for the habitat types that can have a non-priority as well as a priority form (6210, 7130, 9430) enter "X" in the column PF to indicate the priority form.
- **NP:** in case that a habitat type no longer exists in the site enter: x (optional)
- **Cover:** decimal values can be entered
- **Caves:** for habitat types 8310, 8330 (caves) enter the number of caves if estimated surface is not available.
- **Data quality:** G = 'Good' (e.g. based on surveys); M = 'Moderate' (e.g. based on partial data with some extrapolation); P = 'Poor' (e.g. rough estimation)

3.2 Species referred to in Article 4 of Directive 2009/147/EC and listed in Annex II of Directive 92/43/EEC and site evaluation for them

Species			Population in the site							Site assessment				
G	Code	Scientific Name	S	NP	T	Size		Unit	Cat.	D.qual.	A B C D	A B C		
						Min	Max				Pop.	Con.	Iso.	Glo.
B	A224	Caprimulgus europaeus			c				P	DD	C	B	C	B
B	A224	Caprimulgus europaeus			r				C	DD	C	B	C	B
B	A081	Circus aeruginosus			c				P	DD	C	B	C	C
B	A082	Circus cyaneus			w				P	DD	C	B	C	C
B	A082	Circus cyaneus			c				R	DD	C	B	C	C
B	A113	Coturnix coturnix			r				C	DD	C	B	C	C
B	A113	Coturnix coturnix			c				C	DD	C	B	C	C
B	A212	Cuculus canorus			r				C	DD	C	B	C	C
B	A212	Cuculus canorus			c				P	DD	C	B	C	C
B	A096	Falco tinnunculus			p				C	DD	C	A	C	C
B	A096	Falco tinnunculus			w				C	DD	C	A	C	C
B	A096	Falco tinnunculus			r				C	DD	C	A	C	C
B	A096	Falco tinnunculus			c				C	DD	C	A	C	C
B	A233	Jynx torquilla			c				P	DD	C	B	C	C
B	A233	Jynx torquilla			r				R	DD	C	B	C	C
B	A214	Otus scops			r				P	DD	C	B	C	C

B	A214	Otus scops			c				R	DD	C	B	C	C
B	A235	Picus viridis			r				C	DD	C	B	C	C
B	A235	Picus viridis			c				C	DD	C	B	C	C
B	A235	Picus viridis			w				C	DD	C	B	C	C
B	A210	Streptopelia turtur			c				P	DD	C	A	C	B
B	A210	Streptopelia turtur			r				C	DD	C	A	C	B
B	A232	Upupa epops			c				P	DD	C	B	C	C
B	A232	Upupa epops			r				R	DD	C	B	C	C

- **Group:** A = Amphibians, B = Birds, F = Fish, I = Invertebrates, M = Mammals, P = Plants, R = Reptiles
- **S:** in case that the data on species are sensitive and therefore have to be blocked for any public access enter: yes
- **NP:** in case that a species is no longer present in the site enter: x (optional)
- **Type:** p = permanent, r = reproducing, c = concentration, w = wintering (for plant and non-migratory species use permanent)
- **Unit:** i = individuals, p = pairs or other units according to the Standard list of population units and codes in accordance with Article 12 and 17 reporting (see [reference portal](#))
- **Abundance categories (Cat.):** C = common, R = rare, V = very rare, P = present - to fill if data are deficient (DD) or in addition to population size information
- **Data quality:** G = 'Good' (e.g. based on surveys); M = 'Moderate' (e.g. based on partial data with some extrapolation); P = 'Poor' (e.g. rough estimation); VP = 'Very poor' (use this category only, if not even a rough estimation of the population size can be made, in this case the fields for population size can remain empty, but the field "Abundance categories" has to be filled in)

3.3 Other important species of flora and fauna (optional)

Species			Population in the site					Motivation						
Group	CODE	Scientific Name	S	NP	Size		Unit	Cat.	Species Annex		Other categories			
					Min	Max		C R V P	IV	V	A	B	C	D
I		Apatura ilia						P			X			
P		Centaurea tommasinii						P			X			
P		Erianthus ravennae						P						X

- **Group:** A = Amphibians, B = Birds, F = Fish, Fu = Fungi, I = Invertebrates, L = Lichens, M = Mammals, P = Plants, R = Reptiles
- **CODE:** for Birds, Annex IV and V species the code as provided in the reference portal should be used in addition to the scientific name
- **S:** in case that the data on species are sensitive and therefore have to be blocked for any public access enter: yes
- **NP:** in case that a species is no longer present in the site enter: x (optional)
- **Unit:** i = individuals, p = pairs or other units according to the standard list of population units and codes in accordance with Article 12 and 17 reporting, (see [reference portal](#))
- **Cat.:** Abundance categories: C = common, R = rare, V = very rare, P = present
- **Motivation categories:** IV, V: Annex Species (Habitats Directive), A: National Red List data; B: Endemics; C: International Conventions; D: other reasons

4. SITE DESCRIPTION

4.1 General site character

[Back to top](#)

Habitat class	% Cover
N15	23.0
N04	35.0
N23	1.0
N18	5.0
N21	1.0
N20	1.0
N01	14.0
N09	20.0
Total Habitat Cover	100

Other Site Characteristics

Dune fossili con macchia a leccio e praterie xeriche.

4.2 Quality and importance

Specie vegetali RARISSIME e MINACCIATE: Centaurea tommasinii. RARE e MINACCIATE: Erianthus ravennae.

5. SITE PROTECTION STATUS (optional)

[Back to top](#)

5.1 Designation types at national and regional level:

Code	Cover [%]	Code	Cover [%]	Code	Cover [%]
IT36	61.0	IT04	39.0		

5.2 Relation of the described site with other sites:

designated at national or regional level:

Type code	Site name	Type	Cover [%]
IT04	Parco Regionale Delta del Po	*	39.0

6. SITE MANAGEMENT

[Back to top](#)

6.1 Body(ies) responsible for the site management:

Organisation:	ENTI GESTORI: Ente di gestione per i Parchi e la Biodiversità Delta Po
Address:	Corso Mazzini, 200 - 440022 Comacchio (FE)
Email:	

6.2 Management Plan(s):

An actual management plan does exist:

<input type="checkbox"/> Yes
<input type="checkbox"/> No, but in preparation

No

7. MAP OF THE SITES

[Back to top](#)

INSPIRE ID:

Map delivered as PDF in electronic format (optional)

Yes No

Reference(s) to the original map used for the digitalisation of the electronic boundaries (optional).

205NE 1:25.000 UTM

Regione: Emilia Romagna

Codice sito: IT4060003

Superficie (ha): 2244

Denominazione: Vene di Bellocchio, Sacca di Bellocchio, Foce del Fiume Reno, Pineta di Bellocchio

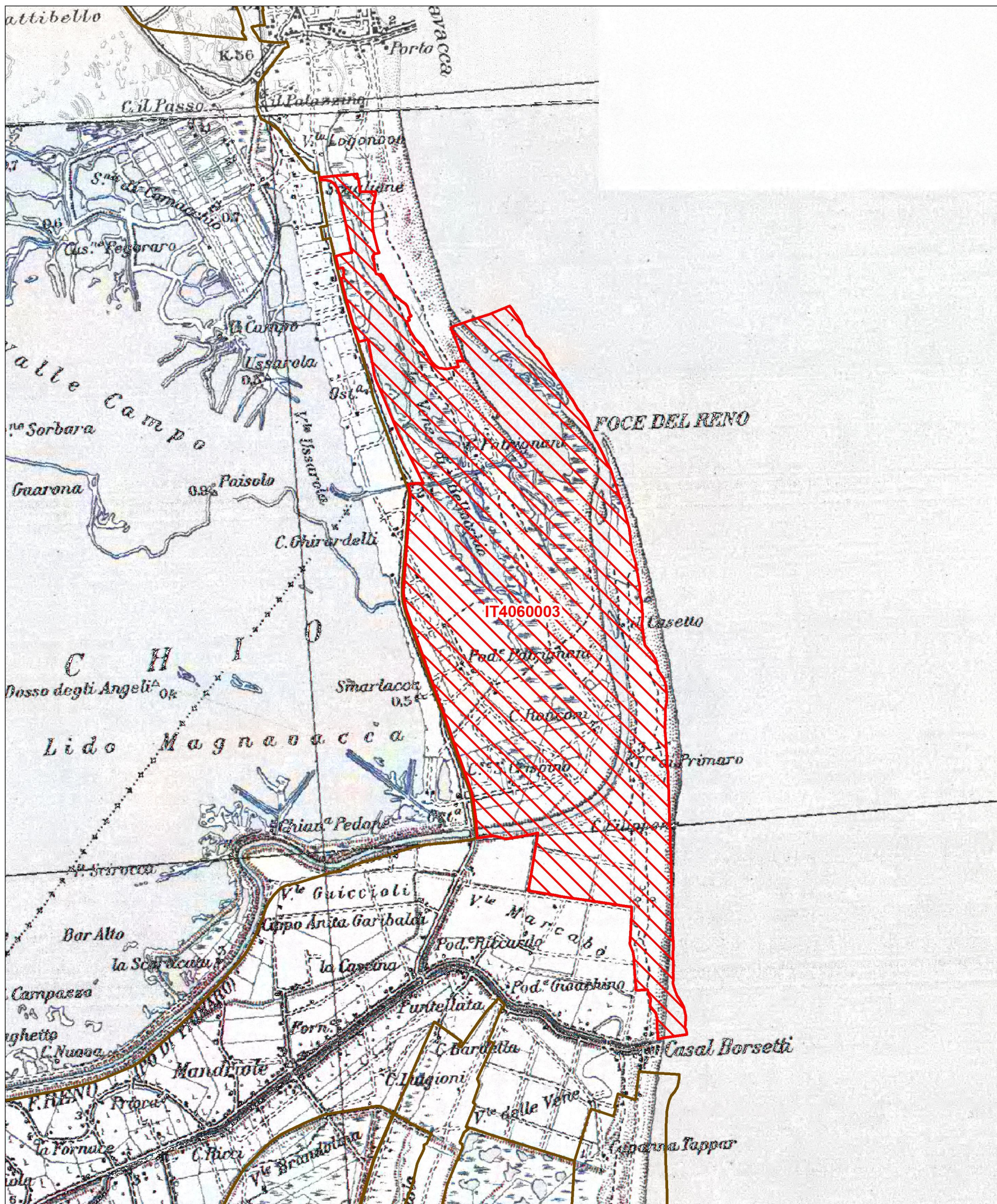



Data di stampa: 02/10/2013

0 0,4 0,8 Km

Scala 1:50.000

Legenda

-  sito IT4060003
-  altri siti

Base cartografica: IGM 1:100'000





NATURA 2000 - STANDARD DATA FORM

For Special Protection Areas (SPA),
Proposed Sites for Community Importance (pSCI),
Sites of Community Importance (SCI) and
for Special Areas of Conservation (SAC)

SITE IT4060003

SITENAME Vene di Bellocchio, Sacca di Bellocchio, Foce del Fiume Reno, Pineta di Bellocchio

TABLE OF CONTENTS

- [1. SITE IDENTIFICATION](#)
- [2. SITE LOCATION](#)
- [3. ECOLOGICAL INFORMATION](#)
- [4. SITE DESCRIPTION](#)
- [5. SITE PROTECTION STATUS](#)
- [6. SITE MANAGEMENT](#)
- [7. MAP OF THE SITE](#)

1. SITE IDENTIFICATION

1.1 Type C	1.2 Site code IT4060003	Back to top
----------------------	-----------------------------------	-----------------------------

1.3 Site name

Vene di Bellocchio, Sacca di Bellocchio, Foce del Fiume Reno, Pineta di Bellocchio

1.4 First Compilation date 1995-05	1.5 Update date 2014-10
--	-----------------------------------

1.6 Respondent:

Name/Organisation: Regione Emilia-Romagna - Direzione Generale Ambiente, Difesa del Suolo e della Costa - Servizio Parchi e Risorse forestali
Address: Viale della Fiera, 8 - 40127 Bologna
Email: segrprn@regione.emilia-romagna.it

1.7 Site indication and designation / classification dates

Date site classified as SPA:	1988-10
National legal reference of SPA designation	Nota del Ministero dell'Ambiente per Commissione CEE n. 2401/SCN/1.1.1 del 17 ottobre 1988
Date site proposed as SCI:	1995-06
Date site confirmed as SCI:	No data
Date site designated as SAC:	No data

National legal reference of SAC designation:

No data

2. SITE LOCATION

2.1 Site-centre location [decimal degrees]:

[Back to top](#)

Longitude

12.2613888888889

Latitude

44.6075

2.2 Area [ha]:

2244.0

2.3 Marine area [%]

14.0

2.4 Sitelength [km]:

0.0

2.5 Administrative region code and name

NUTS level 2 code

Region Name

ITD5	Emilia-Romagna
ITZZ	Extra-Regio

2.6 Biogeographical Region(s)

Continental (100.0%)

3. ECOLOGICAL INFORMATION

3.1 Habitat types present on the site and assessment for them

[Back to top](#)

Annex I Habitat types						Site assessment			
Code	PF	NP	Cover [ha]	Cave [number]	Data quality	A B C D	A B C		
						Representativity	Relative Surface	Conservation	Global
1110			0.77		G	B	C	A	B
1130			25.35		G	A	B	A	A
1150			399.76		G	A	C	A	A
1210			3.69		G	A	C	A	B
1310			4.97		G	A	C	A	A

B	A293	melanopogon			w				P	DD	C	B	C	B
B	A295	Acrocephalus schoenobaenus			r				P	DD	C	B	C	B
B	A295	Acrocephalus schoenobaenus			c				P	DD	C	B	C	B
B	A297	Acrocephalus scirpaceus			r				P	DD	C	B	C	C
B	A297	Acrocephalus scirpaceus			c				P	DD	C	B	C	C
B	A168	Actitis hypoleucos			w				P	DD	C	B	C	B
B	A168	Actitis hypoleucos			r				P	DD	C	B	C	B
B	A168	Actitis hypoleucos			c				P	DD	C	B	C	B
B	A229	Alcedo atthis			c				P	DD	C	B	C	C
B	A229	Alcedo atthis			w				P	DD	C	B	C	C
B	A229	Alcedo atthis			r				R	DD	C	B	C	C
B	A229	Alcedo atthis			p				R	DD	C	B	C	C
F	1103	Alosa fallax			c				P	DD	C	B	C	B
B	A054	Anas acuta			w				R	DD	C	B	C	C
B	A054	Anas acuta			c				P	DD	C	B	C	C
B	A056	Anas clypeata			w	2	44	i		G	C	B	C	C
B	A056	Anas clypeata			r				P	DD	C	B	C	C
B	A056	Anas clypeata			c				P	DD	C	B	C	C
B	A052	Anas crecca			c				P	DD	C	B	C	C
B	A052	Anas crecca			w	139	419	i		G	C	B	C	C
B	A050	Anas penelope			w	1181	1210	i		G	C	B	C	C
B	A050	Anas penelope			c				P	DD	C	B	C	C
B	A053	Anas platyrhynchos			c				P	DD	C	B	C	C
B	A053	Anas platyrhynchos			p				P	DD	C	B	C	C
B	A053	Anas platyrhynchos			r				P	DD	C	B	C	C
B	A053	Anas platyrhynchos			w	213	1222	i		G	C	B	C	C
B	A055	Anas querquedula			c				P	DD	C	B	C	C
B	A055	Anas querquedula			r				P	DD	C	B	C	C
B	A051	Anas strepera			r				P	DD	C	B	C	B
B	A051	Anas strepera			w	79	130	i		G	C	B	C	B
B	A051	Anas strepera			c				P	DD	C	B	C	B
B	A043	Anser anser			w				R	DD	C	B	C	C
B	A043	Anser anser			c				P	DD	C	B	C	C

B	A039	Anser fabalis			w				V	DD	C	B	C	C
B	A039	Anser fabalis			c				P	DD	C	B	C	C
F	1152	Aphanius fasciatus			p				C	DD	C	B	C	A
B	A226	Apus apus			c				P	DD	D			
B	A028	Ardea cinerea			p				P	DD	C	B	C	C
B	A028	Ardea cinerea			c				P	DD	C	B	C	C
B	A028	Ardea cinerea			w	47	61	i		G	C	B	C	C
B	A029	Ardea purpurea			c				P	DD	C	B	C	C
B	A029	Ardea purpurea			r				P	DD	C	B	C	C
B	A024	Ardeola ralloides			c				P	DD	D			
B	A169	Arenaria interpres			c				P	DD	C	B	C	C
B	A222	Asio flammeus			c				P	DD	C	B	C	C
B	A222	Asio flammeus			w				R	DD	C	B	C	C
B	A059	Aythya ferina			w	20	72	i		G	C	B	C	C
B	A059	Aythya ferina			r				P	DD	C	B	C	C
B	A059	Aythya ferina			c				P	DD	C	B	C	C
B	A061	Aythya fuligula			c				P	DD	C	B	C	C
B	A061	Aythya fuligula			w				P	DD	C	B	C	C
B	A062	Aythya marila			w	5	15	i		G	B	B	C	B
B	A062	Aythya marila			c				P	DD	B	B	C	B
B	A060	Aythya nyroca			c				P	DD	C	B	C	B
B	A021	Botaurus stellaris			c				P	DD	C	B	C	B
B	A021	Botaurus stellaris			w				P	DD	C	B	C	B
B	A021	Botaurus stellaris			r				P	DD	C	B	C	B
B	A087	Buteo buteo			w				P	DD	C	A	C	B
B	A087	Buteo buteo			c				P	DD	C	A	C	B
B	A149	Calidris alpina			c				C	DD	C	B	C	C
B	A149	Calidris alpina			w	30	30	i		G	C	B	C	C
B	A224	Caprimulgus europaeus			r				P	DD	C	B	C	B
B	A224	Caprimulgus europaeus			c				P	DD	C	B	C	B
R	1224	Caretta caretta			p				P	DD	D			
B	A138	Charadrius alexandrinus			r				P	DD	C	B	C	B
B	A138	Charadrius alexandrinus			w				P	DD	C	B	C	B
B	A138	Charadrius alexandrinus			c				P	DD	C	B	C	B

B	A136	Charadrius dubius			c				P	DD	C	B	C	C
B	A136	Charadrius dubius			r				P	DD	C	B	C	C
B	A137	Charadrius hiaticula			c				P	DD	C	B	C	C
B	A196	Chlidonias hybridus			c				P	DD	C	B	C	C
B	A197	Chlidonias niger			c				P	DD	C	B	C	C
B	A031	Ciconia ciconia			c				V	DD	D			
B	A030	Ciconia nigra			c				V	DD	D			
B	A081	Circus aeruginosus			p				R	DD	C	B	C	C
B	A081	Circus aeruginosus			w	3	13	i		G	C	B	C	C
B	A081	Circus aeruginosus			r				R	DD	C	B	C	C
B	A081	Circus aeruginosus			c				P	DD	C	B	C	C
B	A082	Circus cyaneus			c				P	DD	C	B	C	C
B	A082	Circus cyaneus			w	1	1	i		G	C	B	C	C
B	A084	Circus pygargus			c				P	DD	C	B	C	C
B	A084	Circus pygargus			r	2	4	p		G	C	B	C	C
B	A212	Cuculus canorus			c				P	DD	C	B	C	C
B	A212	Cuculus canorus			r				P	DD	C	B	C	C
B	A253	Delichon urbica			c				P	DD	D			
B	A027	Egretta alba			w	8	39	i		G	C	B	B	C
B	A027	Egretta alba			c				P	DD	C	B	B	C
B	A026	Egretta garzetta			w	15	66	i		G	C	B	C	C
B	A026	Egretta garzetta			p				P	DD	C	B	C	C
B	A026	Egretta garzetta			c				P	DD	C	B	C	C
R	1220	Emys orbicularis			p				P	DD	C	B	C	C
B	A097	Falco vespertinus			r				P	DD	C	B	C	B
B	A097	Falco vespertinus			c				P	DD	C	B	C	B
B	A125	Fulica atra			r				P	DD	C	B	C	C
B	A125	Fulica atra			c				P	DD	C	B	C	C
B	A125	Fulica atra			p				P	DD	C	B	C	C
B	A125	Fulica atra			w	1155	4075	i		G	C	B	C	C
B	A153	Gallinago gallinago			c				P	DD	C	B	C	C

B	A153	Gallinago gallinago			w				P	DD	C	B	C	C
B	A154	Gallinago media			c				P	DD	C	B	C	C
B	A123	Gallinula chloropus			p				P	DD	C	B	C	C
B	A123	Gallinula chloropus			w				P	DD	C	B	C	C
B	A123	Gallinula chloropus			r				P	DD	C	B	C	C
B	A123	Gallinula chloropus			c				P	DD	C	B	C	C
B	A002	Gavia arctica			w				R	DD	C	B	C	C
B	A002	Gavia arctica			c				P	DD	C	B	C	C
B	A001	Gavia stellata			c				P	DD	C	B	C	C
B	A001	Gavia stellata			w				V	DD	C	B	C	C
B	A189	Gelocheilidon nilotica			c				V	DD	C	B	C	C
B	A127	Grus grus			c				V	DD	C	B	C	C
B	A130	Haematopus ostralegus			r	2	4	p		G	B	B	C	A
B	A130	Haematopus ostralegus			c				P	DD	B	B	C	A
B	A130	Haematopus ostralegus			p				P	DD	B	B	C	A
B	A130	Haematopus ostralegus			w				P	DD	B	B	C	A
B	A131	Himantopus himantopus			r	5	20	p		G	C	A	C	B
B	A131	Himantopus himantopus			c				P	DD	C	A	C	B
B	A300	Hippolais polyglotta			c				P	DD	C	B	C	C
B	A300	Hippolais polyglotta			r				P	DD	C	B	C	C
B	A251	Hirundo rustica			c				P	DD	D			
B	A022	Ixobrychus minutus			c				P	DD	C	B	C	C
B	A022	Ixobrychus minutus			r				P	DD	C	B	C	C
B	A233	Jynx torquilla			c				P	DD	C	B	C	C
B	A233	Jynx torquilla			r				P	DD	C	B	C	C
F	1155	Knipowitschia panizzae			p				P	DD	C	B	C	A
B	A182	Larus canus			c				P	DD	C	B	C	C
B	A182	Larus canus			w				P	DD	C	B	C	C
B	A183	Larus fuscus			w				P	DD	C	B	C	C
B	A183	Larus fuscus			c				P	DD	C	B	C	C
B	A180	Larus genei			c				P	DD	C	B	C	C

B	A119	porzana			c				P	DD	B	B	C	B
B	A119	Porzana porzana			r				P	DD	B	B	C	B
B	A118	Rallus aquaticus			p				P	DD	C	B	C	C
B	A118	Rallus aquaticus			r				P	DD	C	B	C	C
B	A118	Rallus aquaticus			w				P	DD	C	B	C	C
B	A118	Rallus aquaticus			c				P	DD	C	B	C	C
B	A132	Recurvirostra avosetta			w	54	70	i		G	C	B	C	B
B	A132	Recurvirostra avosetta			c				P	DD	C	B	C	B
P	1443	Salicornia veneta			p				P	DD	B	A	A	A
B	A155	Scolopax rusticola			c				C	DD	C	B	C	C
B	A155	Scolopax rusticola			w				R	DD	C	B	C	C
B	A195	Sterna albifrons			r				P	DD	C	B	C	C
B	A195	Sterna albifrons			c				P	DD	C	B	C	C
B	A193	Sterna hirundo			c				P	DD	C	B	C	C
B	A191	Sterna sandvicensis			c				P	DD	C	B	C	C
B	A210	Streptopelia turtur			c				P	DD	C	B	C	C
B	A210	Streptopelia turtur			r				P	DD	C	B	C	C
B	A309	Sylvia communis			c				P	DD	C	B	C	C
B	A309	Sylvia communis			r				P	DD	C	B	C	C
B	A004	Tachybaptus ruficollis			c				P	DD	C	B	C	B
B	A004	Tachybaptus ruficollis			w	43	148	i		G	C	B	C	B
B	A004	Tachybaptus ruficollis			p				P	DD	C	B	C	B
B	A004	Tachybaptus ruficollis			r				P	DD	C	B	C	B
B	A048	Tadorna tadorna			r	20	20	p		G	C	B	C	C
B	A048	Tadorna tadorna			p				P	DD	C	B	C	C
B	A048	Tadorna tadorna			w	6	13	i		G	C	B	C	C
R	1217	Testudo hermanni			p				P	DD	C	B	B	B

I		majalis						P												X	
I		Cylindera trisignata trisignata						P													X
R	1281	Elaphe longissima						P	X												
M	1327	Eptesicus serotinus						P	X												
P		Erianthus ravennae						P													X
P		Halocnemum strobilaceum						P				X									
M	5365	Hypsugo savii						P	X												
P		Limonium bellidifolium						P				X									
M	1314	Myotis daubentonii						P	X												
M	2016	Pipistrellus kuhlii						P	X												
P		Plantago cornutii						P				X									
I		Polyphylla fullo						P				X									
I		Scarabaeus semipunctatus						P				X									
P		Spartina maritima						P													X

- **Group:** A = Amphibians, B = Birds, F = Fish, Fu = Fungi, I = Invertebrates, L = Lichens, M = Mammals, P = Plants, R = Reptiles
- **CODE:** for Birds, Annex IV and V species the code as provided in the reference portal should be used in addition to the scientific name
- **S:** in case that the data on species are sensitive and therefore have to be blocked for any public access enter: yes
- **NP:** in case that a species is no longer present in the site enter: x (optional)
- **Unit:** i = individuals, p = pairs or other units according to the standard list of population units and codes in accordance with Article 12 and 17 reporting, (see [reference portal](#))
- **Cat.:** Abundance categories: C = common, R = rare, V = very rare, P = present
- **Motivation categories:** **IV, V:** Annex Species (Habitats Directive), **A:** National Red List data; **B:** Endemics; **C:** International Conventions; **D:** other reasons

4. SITE DESCRIPTION

[Back to top](#)

4.1 General site character

Habitat class	% Cover
N20	3.0
N03	36.0
N07	1.0
N08	1.0
N06	2.0
N21	1.0

N12	5.0
N17	15.0
N14	2.0
N04	10.0
N02	5.0
N01	14.0
N16	5.0
Total Habitat Cover	100

Other Site Characteristics

Dune sabbiose attive e tratto marino antistante, grande sacca salmastra e foce del fiume Reno, vene di acqua salmastra isolate dal mare e zone umide d'acqua dolce con canneto, pinete a *Pinus pinaster*, boscaglia costiera e bosco planiziale inframmezzati da vene di acqua salmastra e zone umide d'acqua dolce con canneto. Le zone umide più interne sono in gran parte arginate.

4.2 Quality and importance

Specie vegetali CORINE allegato K: *Bassia hirsuta*. RARE e MINACCIATE: *Erianthus ravennae*, *Plantago cornuti*, *Limonium bellidifolium*. RARISSIME: RARISSIMEe MINACCIATE: *Spartina maritima*, *Bassia hirsuta*, *Halocnemum strobilaceum*. Grande diversità biologica e ambientale in aree poco disturbate. Naturale successione di habitat dalle spiagge sabbiose al bosco planiziale. Il sito ospita numerose specie ornitiche acquatiche, in particolare durante le migrazioni e lo svernamento.

5. SITE PROTECTION STATUS (optional)

[Back to top](#)

5.1 Designation types at national and regional level:

Code	Cover [%]	Code	Cover [%]	Code	Cover [%]
IT36	11.0	IT02	18.0	IT04	71.0

5.2 Relation of the described site with other sites:

designated at national or regional level:

Type code	Site name	Type	Cover [%]
IT02	Riserva Naturale Statale Destra foce Fiume Reno	+	2.0
IT04	Parco Regionale Delta del Po	*	86.0
IT02	Riserva Naturale Statale Sacca di Bellocchio III	+	2.0
IT02	Riserva Naturale Statale Sacca di Bellocchio	+	8.0
IT02	Riserva Naturale Statale Foce Fiume Reno	+	2.0
IT02	Riserva Naturale Statale Sacca di Bellocchio II	+	4.0

6. SITE MANAGEMENT

[Back to top](#)

6.1 Body(ies) responsible for the site management:

Organisation:	ENTI GESTORI: Ente di gestione per i Parchi e la Biodiversità Delta Po, MiPAAF (Ufficio Territoriale per la Biodiversità di Punta Marina), Regione Emilia-Romagna, Amministrazione provinciale di Ferrara e Amministrazione
---------------	---

	provinciale di Ravenna
Address:	-
Email:	

6.2 Management Plan(s):

An actual management plan does exist:

<input type="checkbox"/> Yes
<input type="checkbox"/> No, but in preparation
<input checked="" type="checkbox"/> No

7. MAP OF THE SITES

[Back to top](#)

INSPIRE ID:

Map delivered as PDF in electronic format (optional)

Yes No

Reference(s) to the original map used for the digitalisation of the electronic boundaries (optional).

223NE 205SE 1:25.000 UTM



Regione: Emilia Romagna

Codice sito: IT4060002

Superficie (ha): 16781

Denominazione: Valli di Comacchio

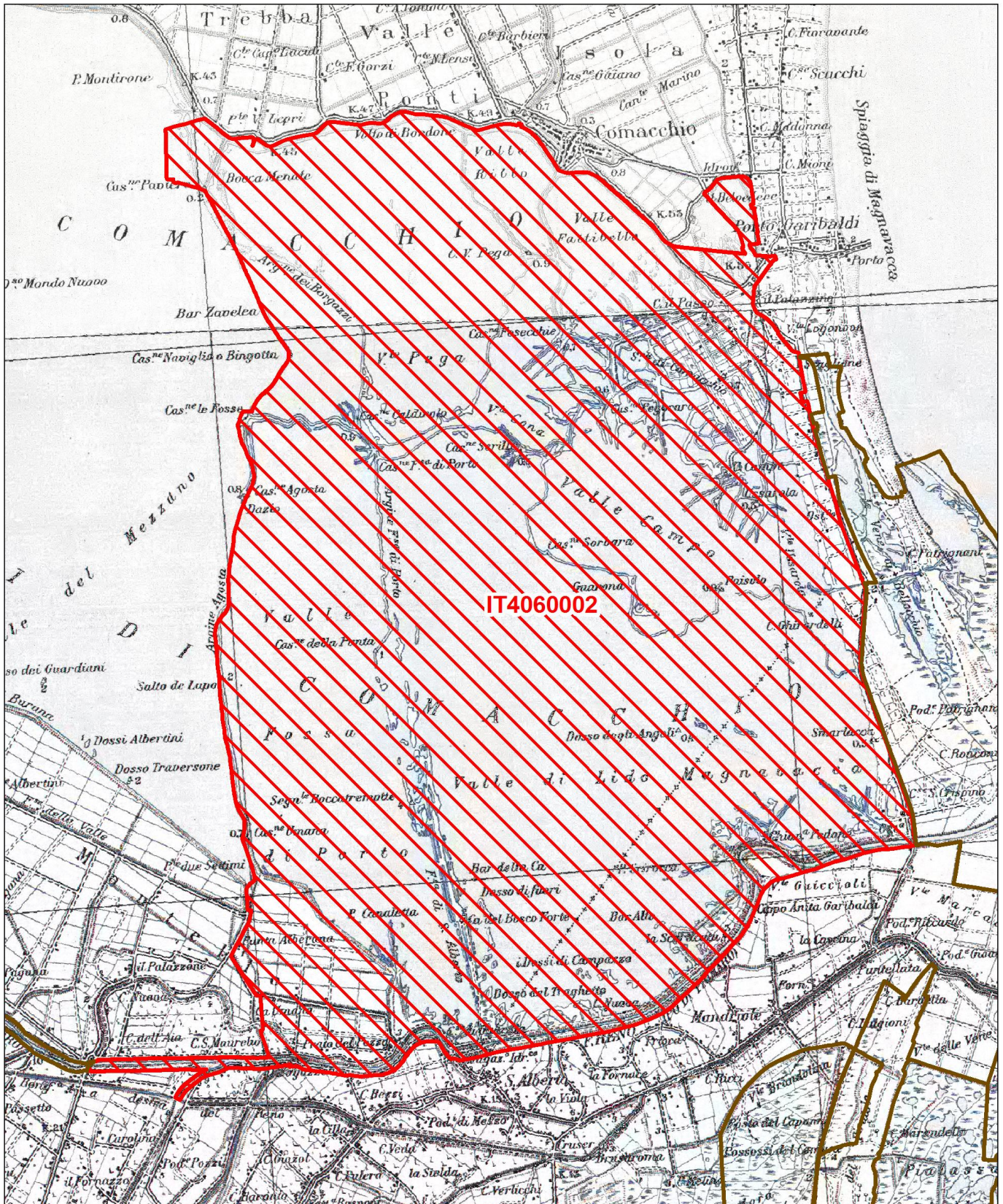

Data di stampa: 02/10/2013

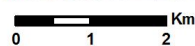

Scala 1:100.000

Legenda

 sito IT4060002

 altri siti

Base cartografica: IGM 1:100'000





NATURA 2000 - STANDARD DATA FORM

For Special Protection Areas (SPA),
Proposed Sites for Community Importance (pSCI),
Sites of Community Importance (SCI) and
for Special Areas of Conservation (SAC)

SITE IT4060002
SITENAME Valli di Comacchio

TABLE OF CONTENTS

- [1. SITE IDENTIFICATION](#)
- [2. SITE LOCATION](#)
- [3. ECOLOGICAL INFORMATION](#)
- [4. SITE DESCRIPTION](#)
- [5. SITE PROTECTION STATUS](#)
- [6. SITE MANAGEMENT](#)
- [7. MAP OF THE SITE](#)

1. SITE IDENTIFICATION

1.1 Type C	1.2 Site code IT4060002	Back to top
----------------------	-----------------------------------	-----------------------------

1.3 Site name

Valli di Comacchio

1.4 First Compilation date 1995-05	1.5 Update date 2013-10
--	-----------------------------------

1.6 Respondent:

Name/Organisation: Regione Emilia-Romagna - Direzione Generale Ambiente, Difesa del Suolo e della Costa - Servizio Parchi e Risorse forestali
Address: Viale della Fiera, 8 - 40127 Bologna
Email: segrprn@regione.emilia-romagna.it

1.7 Site indication and designation / classification dates

Date site classified as SPA:	1988-10
National legal reference of SPA designation	Nota del Ministero dell'Ambiente per Commissione CEE n. 2401/SCN/1.1.1 del 17 ottobre 1988
Date site proposed as SCI:	1995-06
Date site confirmed as SCI:	No data
Date site designated as SAC:	No data

National legal reference of SAC designation:

No data

2. SITE LOCATION

2.1 Site-centre location [decimal degrees]:

[Back to top](#)

Longitude

12.1781

Latitude

44.6194

2.2 Area [ha]:

16781.0

2.3 Marine area [%]

0.0

2.4 Sitelength [km]:

0.0

2.5 Administrative region code and name

NUTS level 2 code

Region Name

ITD5

Emilia-Romagna

2.6 Biogeographical Region(s)

Continental (100.0
%)

3. ECOLOGICAL INFORMATION

3.1 Habitat types present on the site and assessment for them

[Back to top](#)

Annex I Habitat types						Site assessment			
Code	PF	NP	Cover [ha]	Cave [number]	Data quality	A B C D	A B C		
						Representativity	Relative Surface	Conservation	Global
1110			28.65		G	A	C	A	A
1150			11557.75		G	A	B	A	A
1210			2.12		G	B	C	B	B
1310			27.91		G	A	C	A	A
1320			0.15		G	B	C	B	B
1410			159.3		G	A	C	A	B

1420			215.31		G	A		C	A	A
2270			32.07		G	B		C	B	B
3130			3.84		G	B		C	B	B
3150			84.19		G	B		C	B	B
3170			0.41		G	B		C	B	B
6210	X		30.6		G	B		C	B	B
6430			0.07		G	B		C	B	B
6510			0.79		G	D				
91AA			13.49		G	B		C	B	B
91F0			16.8		G	B		C	B	B
92A0			24.61		G	C		C	C	C

- **PF:** for the habitat types that can have a non-priority as well as a priority form (6210, 7130, 9430) enter "X" in the column PF to indicate the priority form.
- **NP:** in case that a habitat type no longer exists in the site enter: x (optional)
- **Cover:** decimal values can be entered
- **Caves:** for habitat types 8310, 8330 (caves) enter the number of caves if estimated surface is not available.
- **Data quality:** G = 'Good' (e.g. based on surveys); M = 'Moderate' (e.g. based on partial data with some extrapolation); P = 'Poor' (e.g. rough estimation)

3.2 Species referred to in Article 4 of Directive 2009/147/EC and listed in Annex II of Directive 92/43/EEC and site evaluation for them

Species			Population in the site							Site assessment				
G	Code	Scientific Name	S	NP	T	Size		Unit	Cat.	D.qual.	A B C D	A B C		
						Min	Max				Pop.	Con.	Iso.	G
B	A086	Accipiter nisus			w				P	DD	C	C	C	C
B	A086	Accipiter nisus			c				P	DD	C	C	C	C
B	A298	Acrocephalus arundinaceus			c				P	DD	C	B	C	C
B	A298	Acrocephalus arundinaceus			r				P	DD	C	B	C	C
B	A293	Acrocephalus melanopogon			p				P	DD	C	B	C	C
B	A293	Acrocephalus melanopogon			w				P	DD	C	B	C	C
B	A293	Acrocephalus melanopogon			c				P	DD	C	B	C	C

B	A296	Acrocephalus palustris			c				P	DD	C	B	C	C
B	A296	Acrocephalus palustris			r				P	DD	C	B	C	C
B	A295	Acrocephalus schoenobaenus			c				P	DD	C	B	C	B
B	A295	Acrocephalus schoenobaenus			r				P	DD	C	B	C	B
B	A297	Acrocephalus scirpaceus			r				P	DD	C	B	C	C
B	A297	Acrocephalus scirpaceus			c				P	DD	C	B	C	C
B	A168	Actitis hypoleucos			w	5	5	i		G	C	B	C	C
B	A168	Actitis hypoleucos			p				P	DD	C	B	C	C
B	A168	Actitis hypoleucos			c				P	DD	C	B	C	C
B	A247	Alauda arvensis			c				C	DD	C	B	C	B
B	A247	Alauda arvensis			r				C	DD	C	B	C	B
B	A247	Alauda arvensis			w				C	DD	C	B	C	B
B	A247	Alauda arvensis			p				P	DD	C	B	C	B
B	A229	Alcedo atthis			c				P	DD	C	B	C	B
B	A229	Alcedo atthis			w				P	DD	C	B	C	B
B	A229	Alcedo atthis			p				P	DD	C	B	C	B
B	A229	Alcedo atthis			r				P	DD	C	B	C	B
F	1103	Alosa fallax			c				R	DD	C	B	B	C
B	A054	Anas acuta			w	20	134	i		G	B	B	C	C
B	A054	Anas acuta			c				P	DD	B	B	C	C
B	A056	Anas clypeata			p				P	DD	A	B	C	C
B	A056	Anas clypeata			r	10	20	p		G	A	B	C	C
B	A056	Anas clypeata			w	87	436	i		G	A	B	C	C
B	A056	Anas clypeata			c				P	DD	A	B	C	C
B	A052	Anas crecca			p				P	DD	C	B	C	B
B	A052	Anas crecca			c				P	DD	C	B	C	B
B	A052	Anas crecca			w	138	557	i		G	C	B	C	B
B	A050	Anas penelope			c				P	DD	C	B	C	C
B	A050	Anas penelope			w	510	1732	i		G	C	B	C	C
B	A053	Anas platyrhynchos			r				P	DD	B	B	C	C
B	A053	Anas platyrhynchos			w	941	2135	i		G	B	B	C	C
B	A053	Anas platyrhynchos			p				P	DD	B	B	C	C
B	A053	Anas platyrhynchos			c				P	DD	B	B	C	C

B	A055	Anas querquedula			c				P	DD	C	B	C	C
B	A055	Anas querquedula			r				P	DD	C	B	C	C
B	A051	Anas strepera			r	10	20	p		G	A	B	C	A
B	A051	Anas strepera			w	26	200	i		G	A	B	C	A
B	A051	Anas strepera			p				P	DD	A	B	C	A
B	A051	Anas strepera			c				P	DD	A	B	C	A
B	A041	Anser albifrons			c				P	DD	C	B	C	B
B	A041	Anser albifrons			w				P	DD	C	B	C	B
B	A043	Anser anser			w	109	351	i		G	C	B	C	B
B	A043	Anser anser			c				P	DD	C	B	C	B
B	A039	Anser fabalis			c				P	DD	C	B	C	B
B	A039	Anser fabalis			w				V	DD	C	B	C	B
B	A255	Anthus campestris			c				P	DD	D			
B	A258	Anthus cervinus			c				P	DD	D			
B	A257	Anthus pratensis			w				C	DD	C	B	C	C
B	A257	Anthus pratensis			c				C	DD	C	B	C	C
B	A259	Anthus spinoletta			c				R	DD	C	B	C	C
F	1152	Aphanius fasciatus			p				C	DD	C	B	C	A
B	A226	Apus apus			c				P	DD	C	B	C	C
B	A090	Aquila clanga			c				P	DD	C	B	C	B
B	A090	Aquila clanga			w				R	DD	C	B	C	B
B	A028	Ardea cinerea			c				P	DD	C	B	B	C
B	A028	Ardea cinerea			r				P	DD	C	B	B	C
B	A028	Ardea cinerea			p				P	DD	C	B	B	C
B	A028	Ardea cinerea			w	468	563	i		G	C	B	B	C
B	A029	Ardea purpurea			c				P	DD	C	B	C	C
B	A029	Ardea purpurea			r	2	3	p		G	C	B	C	C
B	A024	Ardeola ralloides			c				P	DD	C	B	C	C
B	A169	Arenaria interpres			c				P	DD	C	B	C	C
B	A222	Asio flammeus			c				P	DD	C	B	C	B
B	A222	Asio flammeus			w				P	DD	C	B	C	B
B	A221	Asio otus			c				C	DD	C	B	C	B
B	A221	Asio otus			p				P	DD	C	B	C	B
B	A221	Asio otus			w				C	DD	C	B	C	B
B	A221	Asio otus			r				C	DD	C	B	C	B

B	A366	cannabina			w				P	DD	C	B	C	C
B	A366	Carduelis cannabina			c				P	DD	C	B	C	C
B	A364	Carduelis carduelis			r				P	DD	C	B	C	C
B	A364	Carduelis carduelis			w				P	DD	C	B	C	C
B	A364	Carduelis carduelis			c				P	DD	C	B	C	C
B	A363	Carduelis chloris			c				P	DD	C	B	C	C
B	A363	Carduelis chloris			r				P	DD	C	B	C	C
B	A363	Carduelis chloris			w				P	DD	C	B	C	C
B	A365	Carduelis spinus			w				P	DD	C	B	C	C
B	A365	Carduelis spinus			c				P	DD	C	B	C	C
B	A288	Cettia cetti			w				P	DD	C	B	C	B
B	A288	Cettia cetti			r				P	DD	C	B	C	B
B	A288	Cettia cetti			c				P	DD	C	B	C	B
B	A288	Cettia cetti			p				P	DD	C	B	C	B
B	A138	Charadrius alexandrinus			w				P	DD	C	B	C	B
B	A138	Charadrius alexandrinus			r				P	DD	C	B	C	B
B	A138	Charadrius alexandrinus			c				P	DD	C	B	C	B
B	A136	Charadrius dubius			r				P	DD	C	B	C	B
B	A136	Charadrius dubius			c				P	DD	C	B	C	B
B	A137	Charadrius hiaticula			c				P	DD	B	B	C	B
B	A137	Charadrius hiaticula			w	5	i			G	B	B	C	B
B	A196	Chlidonias hybridus			c				P	DD	C	B	C	C
B	A198	Chlidonias leucopterus			c				V	DD	D			
B	A197	Chlidonias niger			c				P	DD	C	B	C	C
B	A030	Ciconia nigra			c				V	DD	D			
B	A081	Circus aeruginosus			r	3	6	p		G	B	B	C	B
B	A081	Circus aeruginosus			w	9	26	i		G	B	B	C	B
B	A081	Circus aeruginosus			c				R	DD	B	B	C	B

B	A081	Circus aeruginosus			p				R	DD	B	B	C	B
B	A082	Circus cyaneus			c				P	DD	C	A	C	A
B	A082	Circus cyaneus			w	7	11	i		G	C	A	C	A
B	A083	Circus macrourus			c				R	DD	D			
B	A084	Circus pygargus			r	2	4	p		G	C	B	C	C
B	A084	Circus pygargus			c				P	DD	C	B	C	C
B	A289	Cisticola juncidis			r				P	DD	C	B	C	B
B	A289	Cisticola juncidis			p				P	DD	C	B	C	B
B	A289	Cisticola juncidis			w				P	DD	C	B	C	B
B	A289	Cisticola juncidis			c				P	DD	C	B	C	B
B	A207	Columba oenas			w				C	DD	C	B	C	C
B	A207	Columba oenas			c				P	DD	C	B	C	C
B	A208	Columba palumbus			p				P	DD	C	B	C	C
B	A208	Columba palumbus			c				C	DD	C	B	C	C
B	A208	Columba palumbus			r				P	DD	C	B	C	C
B	A208	Columba palumbus			w				C	DD	C	B	C	C
B	A231	Coracias garrulus			c				P	DD	C	B	C	B
B	A231	Coracias garrulus			r				P	DD	C	B	C	B
B	A615	Corvus cornix			r				P	DD	C	B	C	C
B	A615	Corvus cornix			w				P	DD	C	B	C	C
B	A615	Corvus cornix			c				P	DD	C	B	C	C
B	A347	Corvus monedula			c				P	DD	C	B	C	C
B	A347	Corvus monedula			w				P	DD	C	B	C	C
B	A113	Coturnix coturnix			c				C	DD	C	B	C	C
B	A113	Coturnix coturnix			r				C	DD	C	B	C	C
B	A212	Cuculus canorus			c				P	DD	C	B	C	C
B	A212	Cuculus canorus			r				P	DD	C	B	C	C
B	A036	Cygnus olor			w	1	1	i		G	D			
B	A036	Cygnus olor			c				R	DD	D			

B	A253	Delichon urbica			c				P	DD	C	B	C	C
B	A237	Dendrocopos major			w				C	DD	C	B	C	C
B	A237	Dendrocopos major			r				C	DD	C	B	C	C
B	A237	Dendrocopos major			c				C	DD	C	B	C	C
B	A027	Egretta alba			p				C	DD	C	A	C	A
B	A027	Egretta alba			c				P	DD	C	A	C	A
B	A027	Egretta alba			w	147	191	i		G	C	A	C	A
B	A026	Egretta garzetta			p				C	DD	C	A	C	C
B	A381	Emberiza schoeniclus			p				P	DD	C	B	C	C
B	A381	Emberiza schoeniclus			c				P	DD	C	B	C	C
B	A381	Emberiza schoeniclus			w				P	DD	C	B	C	C
B	A381	Emberiza schoeniclus			r				P	DD	C	B	C	C
R	1220	Emys orbicularis			p				P	DD	C	B	C	C
B	A269	Erithacus rubecula			w				P	DD	C	C	C	C
B	A269	Erithacus rubecula			c				P	DD	C	C	C	C
B	A101	Falco biarmicus			c				V	DD	D			
B	A511	Falco cherrug			c				R	DD	D			
B	A098	Falco columbarius			w				P	DD	C	C	C	C
B	A098	Falco columbarius			c				P	DD	C	C	C	C
B	A103	Falco peregrinus			w				R	DD	C	B	C	B
B	A103	Falco peregrinus			c				R	DD	C	B	C	B
B	A099	Falco subbuteo			c				C	DD	C	B	C	B
B	A099	Falco subbuteo			r				C	DD	C	B	C	B
B	A096	Falco tinnunculus			w				C	DD	C	B	C	B
B	A096	Falco tinnunculus			r				C	DD	C	B	C	B
B	A096	Falco tinnunculus			p				C	DD	C	B	C	B
B	A096	Falco tinnunculus			c				C	DD	C	B	C	B
B	A097	Falco vespertinus			c				P	DD	C	C	C	C
B	A359	Fringilla coelebs			w				P	DD	C	B	C	C

B	A359	Fringilla coelebs			c				P	DD	C	B	C	C
B	A360	Fringilla montifringilla			c				R	DD	C	B	C	C
B	A125	Fulica atra			w	6333	15019	i		G	B	B	C	B
B	A125	Fulica atra			c				P	DD	B	B	C	B
B	A125	Fulica atra			r				P	DD	B	B	C	B
B	A125	Fulica atra			p				P	DD	B	B	C	B
B	A244	Galerida cristata			c				R	DD	C	B	C	C
B	A244	Galerida cristata			w				V	DD	C	B	C	C
B	A244	Galerida cristata			r				R	DD	C	B	C	C
B	A153	Gallinago gallinago			w				C	DD	C	B	C	C
B	A153	Gallinago gallinago			c				P	DD	C	B	C	C
B	A154	Gallinago media			c				P	DD	C	A	C	B
B	A123	Gallinula chloropus			r				P	DD	C	B	C	C
B	A123	Gallinula chloropus			p				P	DD	C	B	C	C
B	A123	Gallinula chloropus			c				P	DD	C	B	C	C
B	A123	Gallinula chloropus			w				P	DD	C	B	C	C
B	A342	Garrulus glandarius			w				P	DD	C	B	C	C
B	A342	Garrulus glandarius			c				P	DD	C	B	C	C
B	A342	Garrulus glandarius			r				P	DD	C	B	C	C
B	A189	Gelocheilidon nilotica			r	40	100	p		G	A	A	B	A
B	A189	Gelocheilidon nilotica			c				P	DD	A	A	B	A
B	A135	Glareola pratincola			r	5	10	p		G	A	B	C	A
B	A135	Glareola pratincola			c				P	DD	A	B	C	A
B	A131	Himantopus himantopus			c				P	DD	B	A	C	A
B	A131	Himantopus himantopus			r	100	200	p		G	B	A	C	A
B	A131	Himantopus himantopus			w	1	2	i		G	B	A	C	A
B	A300	Hippolais polyglotta			c				P	DD	C	B	C	C

B	A300	Hippolais polyglotta			r				C	DD	C	B	C	C
B	A251	Hirundo rustica			c				P	DD	C	B	C	C
B	A251	Hirundo rustica			r				P	DD	C	B	C	C
B	A022	Ixobrychus minutus			r				P	DD	C	B	C	C
B	A022	Ixobrychus minutus			c				P	DD	C	B	C	C
B	A233	Jynx torquilla			c				P	DD	C	B	C	C
B	A233	Jynx torquilla			r				R	DD	C	B	C	C
F	1155	Knipowitschia panizzae			p				P	DD	C	B	C	A
B	A338	Lanius collurio			c				P	DD	C	B	C	C
B	A340	Lanius excubitor			c				P	DD	C	B	C	C
B	A340	Lanius excubitor			w				P	DD	C	B	C	C
B	A339	Lanius minor			c				P	DD	C	C	C	C
B	A339	Lanius minor			r				P	DD	C	C	C	C
B	A182	Larus canus			w				P	DD	C	B	C	C
B	A182	Larus canus			c				P	DD	C	B	C	C
B	A183	Larus fuscus			w				P	DD	C	B	C	C
B	A183	Larus fuscus			c				P	DD	C	B	C	C
B	A180	Larus genei			w				P	DD	C	A	B	B
B	A180	Larus genei			c				P	DD	C	A	B	B
B	A180	Larus genei			r	47	137	p		G	C	A	B	B
B	A176	Larus melanocephalus			c				P	DD	A	A	C	A
B	A176	Larus melanocephalus			w				R	DD	A	A	C	A
B	A176	Larus melanocephalus			p				P	DD	A	A	C	A
B	A176	Larus melanocephalus			r	857	1074	p		G	A	A	C	A
B	A604	Larus michahellis			w	1239	3290	i		G	C	B	C	C
B	A604	Larus michahellis			r				P	DD	C	B	C	C
B	A604	Larus michahellis			p				P	DD	C	B	C	C
B	A604	Larus michahellis			c				P	DD	C	B	C	C
B	A177	Larus minutus			c				P	DD	C	B	C	B
B	A179	Larus ridibundus			w	481	865	i		G	B	B	C	B
B	A179	Larus ridibundus			c				P	DD	B	B	C	B

B	A179	Larus ridibundus			p				P	DD	B	B	C	B
B	A179	Larus ridibundus			r				P	DD	B	B	C	B
B	A157	Limosa lapponica			w	5	i		G		C	B	C	C
B	A157	Limosa lapponica			c				P	DD	C	B	C	C
B	A156	Limosa limosa			c				P	DD	C	B	C	B
B	A156	Limosa limosa			w				V	DD	C	B	C	B
B	A246	Lullula arborea			c				P	DD	D			
B	A246	Lullula arborea			w				R	DD	D			
B	A271	Luscinia megarhynchos			r				P	DD	C	B	C	C
B	A271	Luscinia megarhynchos			c				P	DD	C	B	C	C
B	A272	Luscinia svecica			c				P	DD	C	B	C	B
I	1060	Lycaena dispar			p				P	DD	C	A	B	C
B	A152	Lymnocyptes minimus			c				P	DD	C	B	C	C
B	A152	Lymnocyptes minimus			w				R	DD	C	B	C	C
B	A066	Melanitta fusca			c				P	DD	C	B	C	C
B	A066	Melanitta fusca			w				V	DD	C	B	C	C
B	A065	Melanitta nigra			w				V	DD	C	B	C	C
B	A065	Melanitta nigra			c				P	DD	C	B	C	C
B	A069	Mergus serrator			w	10	120	i		G	B	B	C	C
B	A230	Merops apiaster			r				C	DD	C	B	C	C
B	A230	Merops apiaster			c				P	DD	C	B	C	C
B	A383	Miliaria calandra			r				P	DD	C	B	C	B
B	A383	Miliaria calandra			w				P	DD	C	B	C	B
B	A383	Miliaria calandra			p				P	DD	C	B	C	B
B	A383	Miliaria calandra			c				P	DD	C	B	C	B
B	A073	Milvus migrans			c				R	DD	C	B	C	C
B	A262	Motacilla alba			c				P	DD	C	C	C	C
B	A262	Motacilla alba			w				P	DD	C	C	C	C
B	A261	Motacilla cinerea			c				P	DD	C	C	C	C
B	A261	Motacilla cinerea			w				P	DD	C	C	C	C
B	A260	Motacilla flava			r				P	DD	C	B	C	C
B	A260	Motacilla flava			c				P	DD	C	B	C	C

B	A319	Muscicapa striata			c				P	DD	C	B	C	C
B	A160	Numenius arquata			c				P	DD	B	B	C	B
B	A160	Numenius arquata			w	99	359	i		G	B	B	C	B
B	A158	Numenius phaeopus			c				V	DD	D			
B	A023	Nycticorax nycticorax			c				P	DD	C	B	C	C
B	A277	Oenanthe oenanthe			w				P	DD	D			
B	A337	Oriolus oriolus			c				P	DD	C	B	C	C
B	A337	Oriolus oriolus			r				P	DD	C	B	C	C
B	A094	Pandion haliaetus			c				R	DD	C	B	C	C
B	A094	Pandion haliaetus			w	1	2	i		G	C	B	C	C
B	A329	Parus caeruleus			r				P	DD	C	B	C	C
B	A329	Parus caeruleus			c				P	DD	C	B	C	C
B	A329	Parus caeruleus			w				P	DD	C	B	C	C
B	A330	Parus major			w				P	DD	C	B	C	C
B	A330	Parus major			c				P	DD	C	B	C	C
B	A330	Parus major			r				P	DD	C	B	C	C
B	A325	Parus palustris			c				P	DD	C	C	C	C
B	A325	Parus palustris			r				P	DD	C	C	C	C
B	A325	Parus palustris			w				P	DD	C	C	C	C
B	A356	Passer montanus			w				P	DD	C	B	C	C
B	A356	Passer montanus			r				P	DD	C	B	C	C
B	A356	Passer montanus			c				P	DD	C	B	C	C
B	A112	Perdix perdix			p				P	DD	C	C	C	C
F	1095	Petromyzon marinus			c				V	DD	D			
B	A017	Phalacrocorax carbo			c				R	DD	C	B	B	C
B	A017	Phalacrocorax carbo			p				R	DD	C	B	B	C
B	A017	Phalacrocorax carbo			w	363	661	i		G	C	B	B	C
B	A393	Phalacrocorax pygmeus			w				P	DD	C	C	C	C
B	A393	Phalacrocorax pygmeus			c				P	DD	C	C	C	C
B	A170	Phalaropus lobatus			c				P	DD	C	B	C	B

B	A151	Philomachus pugnax			c				C	DD	C	A	C	B
B	A151	Philomachus pugnax			w				V	DD	C	A	C	B
B	A035	Phoenicopterus ruber			p				P	DD	A	A	B	A
B	A035	Phoenicopterus ruber			w	92	360	i		G	A	A	B	A
B	A035	Phoenicopterus ruber			r	400	400	p		G	A	A	B	A
B	A035	Phoenicopterus ruber			c				P	DD	A	A	B	A
B	A315	Phylloscopus collybita			r				P	DD	C	C	C	C
B	A315	Phylloscopus collybita			w				P	DD	C	C	C	C
B	A315	Phylloscopus collybita			c				P	DD	C	C	C	C
B	A235	Picus viridis			c				R	DD	C	B	C	C
B	A235	Picus viridis			p				P	DD	C	B	C	C
B	A235	Picus viridis			w				R	DD	C	B	C	C
B	A235	Picus viridis			r				R	DD	C	B	C	C
B	A034	Platalea leucorodia			r	39	55	p		G	A	A	B	A
B	A034	Platalea leucorodia			p				R	DD	A	A	B	A
B	A034	Platalea leucorodia			c				P	DD	A	A	B	A
B	A034	Platalea leucorodia			w	12	12	i		G	A	A	B	A
B	A032	Plegadis falcinellus			w				V	DD	C	B	C	B
B	A032	Plegadis falcinellus			c				V	DD	C	B	C	B
B	A140	Pluvialis apricaria			w				P	DD	B	B	C	A
B	A140	Pluvialis apricaria			c				C	DD	B	B	C	A
B	A141	Pluvialis squatarola			c				P	DD	C	B	C	B
B	A141	Pluvialis squatarola			w	50	100	i		G	C	B	C	B
B	A005	Podiceps cristatus			w	259	1561	i		G	C	B	C	C
B	A005	Podiceps cristatus			p				P	DD	C	B	C	C
B	A005	Podiceps cristatus			r				P	DD	C	B	C	C
B	A005	Podiceps cristatus			c				P	DD	C	B	C	C

B	A008	Podiceps nigricollis			w	143	1396	i		G	C	B	C	C
B	A008	Podiceps nigricollis			c				P	DD	C	B	C	C
F	1154	Pomatoschistus canestrinii			p				P	DD	C	B	C	A
B	A120	Porzana parva			c				P	DD	C	B	C	C
B	A120	Porzana parva			r				P	DD	C	B	C	C
B	A119	Porzana porzana			r				P	DD	C	B	C	C
B	A119	Porzana porzana			c				P	DD	C	B	C	C
B	A266	Prunella modularis			c				P	DD	C	C	C	C
B	A266	Prunella modularis			w				P	DD	C	C	C	C
B	A250	Pyonoprogne rupestris			c				C	DD	C	B	C	C
B	A118	Rallus aquaticus			p				P	DD	C	B	C	C
B	A118	Rallus aquaticus			r				P	DD	C	B	C	C
B	A118	Rallus aquaticus			c				P	DD	C	B	C	C
B	A118	Rallus aquaticus			w				P	DD	C	B	C	C
B	A132	Recurvirostra avosetta			r	100	300	p		G	A	A	C	A
B	A132	Recurvirostra avosetta			p				P	DD	A	A	C	A
B	A132	Recurvirostra avosetta			w	126	562	i		G	A	A	C	A
B	A132	Recurvirostra avosetta			c				P	DD	A	A	C	A
B	A336	Remiz pendulinus			w				C	DD	B	B	C	B
B	A336	Remiz pendulinus			r				C	DD	B	B	C	B
B	A336	Remiz pendulinus			c				C	DD	B	B	C	B
B	A336	Remiz pendulinus			p				P	DD	B	B	C	B
B	A249	Riparia riparia			c				P	DD	B	B	C	B
P	1443	Salicornia veneta			p				P	DD	B	A	A	A
B	A275	Saxicola rubetra			c				P	DD	D			
B	A276	Saxicola torquata			w				C	DD	C	B	C	C
B	A276	Saxicola torquata			r				P	DD	C	B	C	C

B	A004	ruficollis			w	128	495	i		G	C	B	C	C
B	A397	Tadorna ferruginea			c				P	DD	C	C	C	C
B	A397	Tadorna ferruginea			w				P	DD	C	C	C	C
B	A048	Tadorna tadorna			w	80	703	i		G	B	B	B	A
B	A048	Tadorna tadorna			r	30	50	p		G	B	B	B	A
B	A048	Tadorna tadorna			c				P	DD	B	B	B	A
B	A048	Tadorna tadorna			p				P	DD	B	B	B	A
B	A161	Tringa erythropus			w	19	38	i		G	C	B	C	C
B	A161	Tringa erythropus			c				P	DD	C	B	C	C
B	A166	Tringa glareola			c				C	DD	C	A	C	B
B	A164	Tringa nebularia			c				P	DD	C	B	C	C
B	A164	Tringa nebularia			w	15	15	i		G	C	B	C	C
B	A165	Tringa ochropus			c				P	DD	C	B	C	C
B	A165	Tringa ochropus			w				R	DD	C	B	C	C
B	A163	Tringa stagnatilis			c				P	DD	B	B	C	B
B	A162	Tringa totanus			p				P	DD	B	B	C	A
B	A162	Tringa totanus			c				P	DD	B	B	C	A
B	A162	Tringa totanus			w	106	258	i		G	B	B	C	A
B	A162	Tringa totanus			r				P	DD	B	B	C	A
A	1167	Triturus carnifex			p				P	DD	C	B	C	B
B	A265	Troglodytes troglodytes			w				P	DD	C	C	C	C
B	A265	Troglodytes troglodytes			c				P	DD	C	C	C	C
B	A286	Turdus iliacus			w				P	DD	C	B	C	C
B	A286	Turdus iliacus			c				P	DD	C	B	C	C
B	A283	Turdus merula			w				P	DD	C	A	C	C
B	A283	Turdus merula			r				P	DD	C	A	C	C
B	A283	Turdus merula			c				P	DD	C	A	C	C
B	A283	Turdus merula			p				P	DD	C	A	C	C
B	A285	Turdus philomelos			c				P	DD	C	B	C	C
B	A285	Turdus philomelos			w				P	DD	C	B	C	C
B	A284	Turdus pilaris			c				P	DD	C	B	C	C

B	A284	Turdus pilaris			w				P	DD	C	B	C	C
B	A287	Turdus viscivorus			c				P	DD	C	B	C	C
B	A287	Turdus viscivorus			w				P	DD	C	B	C	C
B	A213	Tyto alba			r				R	DD	C	B	C	C
B	A213	Tyto alba			p				P	DD	C	B	C	C
B	A213	Tyto alba			w				R	DD	C	B	C	C
B	A213	Tyto alba			c				R	DD	C	B	C	C
B	A232	Upupa epops			r				P	DD	C	B	C	C
B	A232	Upupa epops			c				P	DD	C	B	C	C
B	A142	Vanellus vanellus			p				P	DD	C	B	C	C
B	A142	Vanellus vanellus			w	70	1070	i		G	C	B	C	C
B	A142	Vanellus vanellus			c				C	DD	C	B	C	C

- **Group:** A = Amphibians, B = Birds, F = Fish, I = Invertebrates, M = Mammals, P = Plants, R = Reptiles
- **S:** in case that the data on species are sensitive and therefore have to be blocked for any public access enter: yes
- **NP:** in case that a species is no longer present in the site enter: x (optional)
- **Type:** p = permanent, r = reproducing, c = concentration, w = wintering (for plant and non-migratory species use permanent)
- **Unit:** i = individuals, p = pairs or other units according to the Standard list of population units and codes in accordance with Article 12 and 17 reporting (see [reference portal](#))
- **Abundance categories (Cat.):** C = common, R = rare, V = very rare, P = present - to fill if data are deficient (DD) or in addition to population size information
- **Data quality:** G = 'Good' (e.g. based on surveys); M = 'Moderate' (e.g. based on partial data with some extrapolation); P = 'Poor' (e.g. rough estimation); VP = 'Very poor' (use this category only, if not even a rough estimation of the population size can be made, in this case the fields for population size can remain empty, but the field "Abundance categories" has to be filled in)

3.3 Other important species of flora and fauna (optional)

Species			Population in the site					Motivation						
Group	CODE	Scientific Name	S	NP	Size		Unit	Cat.	Species Annex		Other categories			
					Min	Max		C R V P	IV	V	A	B	C	D
P		Bassia hirsuta						P			X			
I		Calomera littoralis nemoralis						P						X
R	1281	Elaphe longissima						P	X					
F	5655	Gasterosteus aculeatus						V			X			
P		Halocnemum strobilaceum						P			X			
A	5358	Hyla intermedia						P	X					

P		Limonium bellidifolium						P			X			
M	1312	Nyctalus noctula						P	X					
P		Plantago cornutii						P			X			
F	5821	Rutilus aula						P				X		
P		Triglochin maritimum						P						X

- **Group:** A = Amphibians, B = Birds, F = Fish, Fu = Fungi, I = Invertebrates, L = Lichens, M = Mammals, P = Plants, R = Reptiles
- **CODE:** for Birds, Annex IV and V species the code as provided in the reference portal should be used in addition to the scientific name
- **S:** in case that the data on species are sensitive and therefore have to be blocked for any public access enter: yes
- **NP:** in case that a species is no longer present in the site enter: x (optional)
- **Unit:** i = individuals, p = pairs or other units according to the standard list of population units and codes in accordance with Article 12 and 17 reporting, (see [reference portal](#))
- **Cat.:** Abundance categories: C = common, R = rare, V = very rare, P = present
- **Motivation categories:** **IV, V:** Annex Species (Habitats Directive), **A:** National Red List data; **B:** Endemics; **C:** International Conventions; **D:** other reasons

4. SITE DESCRIPTION

4.1 General site character

[Back to top](#)

Habitat class	% Cover
N12	5.0
N23	1.0
N06	3.0
N02	90.0
N14	1.0
Total Habitat Cover	100

Other Site Characteristics

La Laguna di Comacchio è costituita da una grande valle salmastra, ricca di barene ricoperte da vegetazione alofila; è attraversata da sud a nord dal cordone fossile sabbioso che costituisce la penisola di Boscoforte; l'area a ovest di Boscoforte presenta acque più aperte, rispetto alla zona ad est abbondante di dossi; la parte nord-est è costituita dalle Saline di Comacchio e a nord si trovano le acque aperte della Valle Fattibello. Nella parte nord-ovest del Sito si trovano la Valle Pega e la Valle Zavelea con acque dolci, così come acque dolci si trovano a sud-ovest in Valle Umana e in numerosi bacini isolati a scopo itticolturale.

4.2 Quality and importance

Specie vegetali CORINE appendice K: *Bassia hirsuta*. RARISSIME e MINACCIATE: *Triglochin maritimum*, *Bassia hirsuta*, *Halocnemum strobilaceum*. RARE e MINACCIATE: *Plantago cornuti*, *Limonium bellidifolium*. E' uno dei siti più importanti d'Europa per Laridi (*Larus melanocephalus*, *Larus ridibundus*, *Larus genei*) e Sternidi (*Gelochelidon nilotica*, *Sterna sandvicensis*, *Sterna bengalensis*, *Sterna hitundo*, *Sterna albifrons*) nidificanti. Inoltre nidificano *Platalea leucorodia*, *Egretta alba*, *Recurvirostra avosetta*, *Himantopus himantopus*. Altre specie importanti sono *Tadorna tadorna*, con 77 coppie, *Anas strepera*, *Tringa totanus*, *Charadrius alexandrinus*. Importante anche per lo svernamento di grandi contingenti di *Egretta alba*, Anatidae e *Fulica atra*. Per la Pianura Padana è l'ultimo sito dove in passato veniva segnalata *Lutra lutra*, e uno degli ultimi d'Italia. *Pomatoschistus canestrini* e *Knipowitschia panizzae* trovano qui un habitat importante.

5. SITE PROTECTION STATUS (optional)

[Back to top](#)

5.1 Designation types at national and regional level:

Code	Cover [%]	Code	Cover [%]	Code	Cover [%]
IT04	99.9	IT00	0.1		

5.2 Relation of the described site with other sites:

designated at national or regional level:

Type code	Site name	Type	Cover [%]
IT04	Parco Regionale Delta del Po	*	99.9

6. SITE MANAGEMENT

[Back to top](#)

6.1 Body(ies) responsible for the site management:

Organisation:	ENTI GESTORI: Ente di gestione per i Parchi e la Biodiversità Delta del Po, Amministrazione provinciale di Ferrara e Amministrazione provinciale di Ravenna
Address:	-
Email:	

6.2 Management Plan(s):

An actual management plan does exist:

<input type="checkbox"/> Yes
<input type="checkbox"/> No, but in preparation
<input checked="" type="checkbox"/> No

7. MAP OF THE SITES

[Back to top](#)

INSPIRE ID:

Map delivered as PDF in electronic format (optional)

Yes No

Reference(s) to the original map used for the digitalisation of the electronic boundaries (optional).

223NO 223NE 205SO 205SE 1:25.000 UTM