

CONTINUE ON DWG. N° ROS2017-560-1261375-009

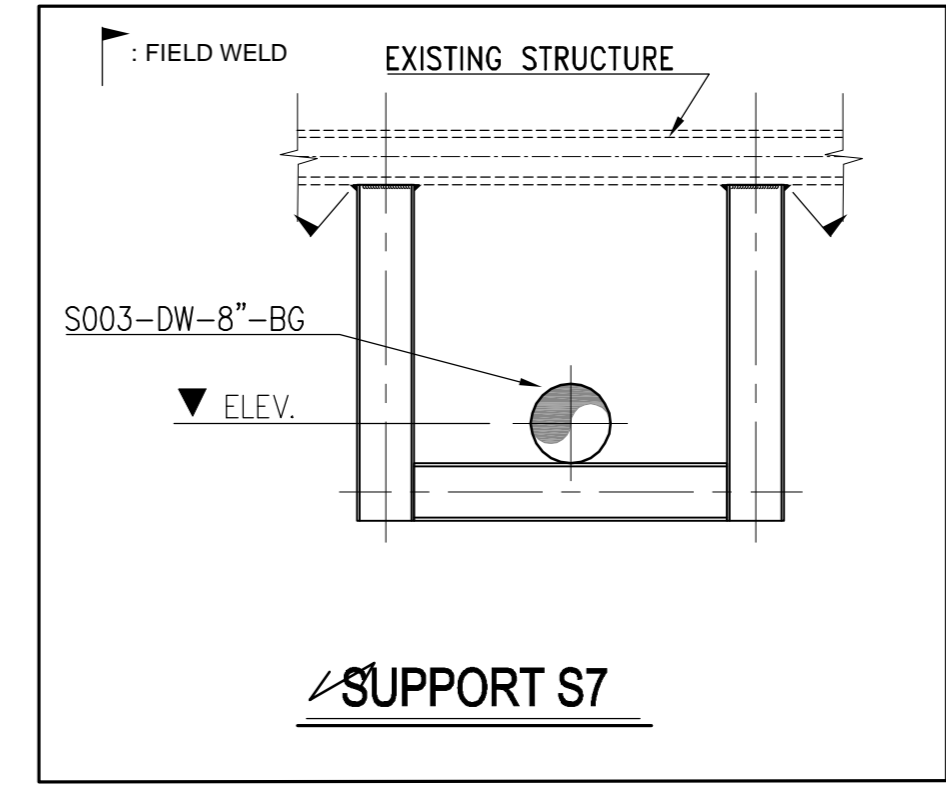

- GENERAL NOTES**
- ALL ELEVATION ARE REFERRED AT EL. $\nabla 0.00 = \nabla 8850$
 - ALL DRAINAGE, IN THE LOWER POINT OF THE PIPE LINE, HAVE TO BE COLLECTED TO NEAREST EXISTING SEWER
 - ALL DIMENSION ARE SHOWN IN mm
 - ∇ INDICATE CENTER LINE PIPE OR CENTER LINE EQUIPMENT
 - ∇ INDICATE BOTTOM OF PIPE OR GENERIC ELEVATION
 - PIPING SUPPORT HAVE TO BE DEFINING DURING DETAIL ENGINEERING
 - ROUTING AND DIMENSION HAVE TO BE CHECKED OR CONFIRMED DURING DETAIL ENGINEERING
- LEGEND**
- ✕ P.F. FIXED POINT
 - G GUIDE
 - A SUPPORT

NOTE: (1) NEW PIPELINE S003-DW-8\"/>

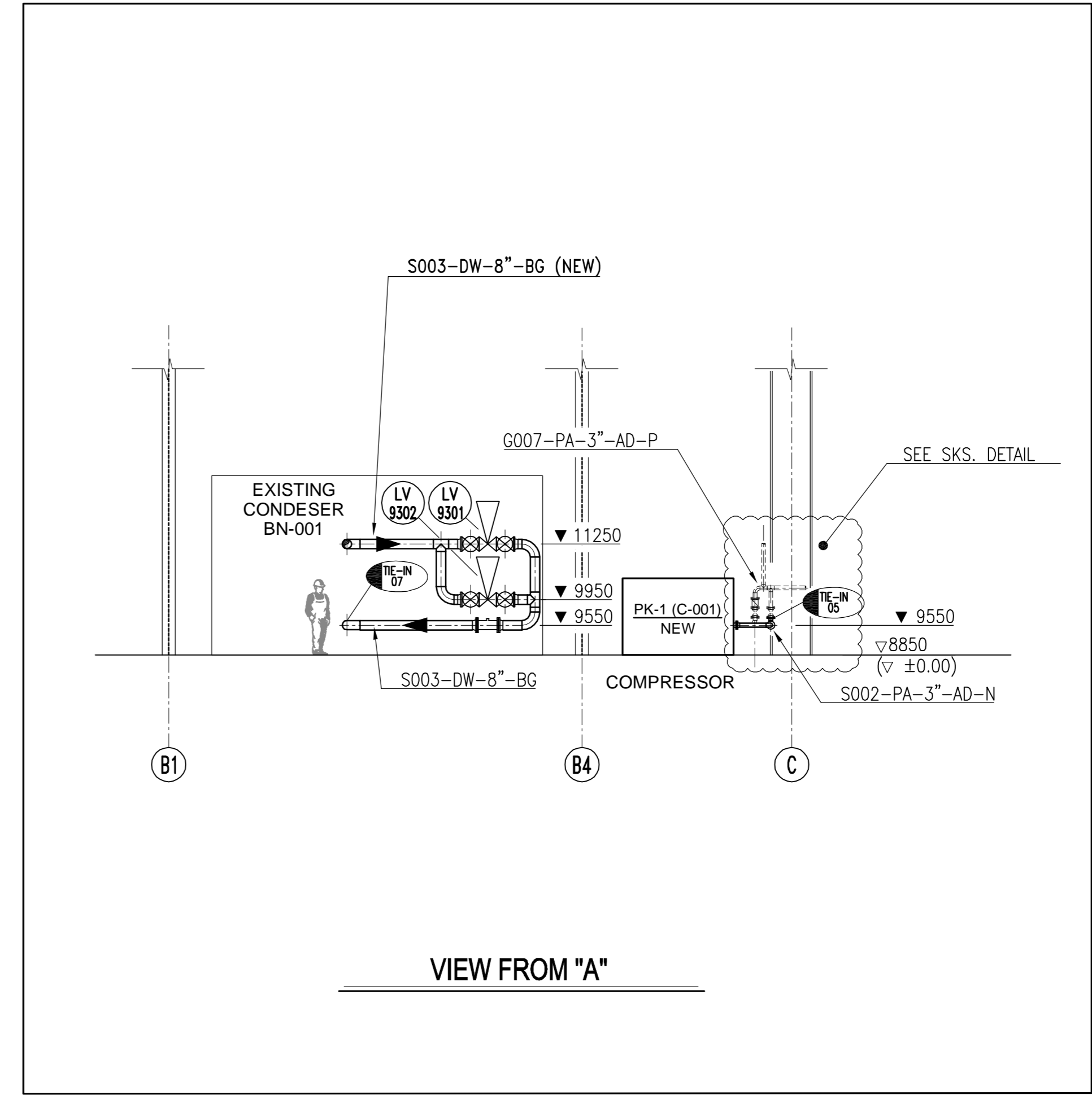
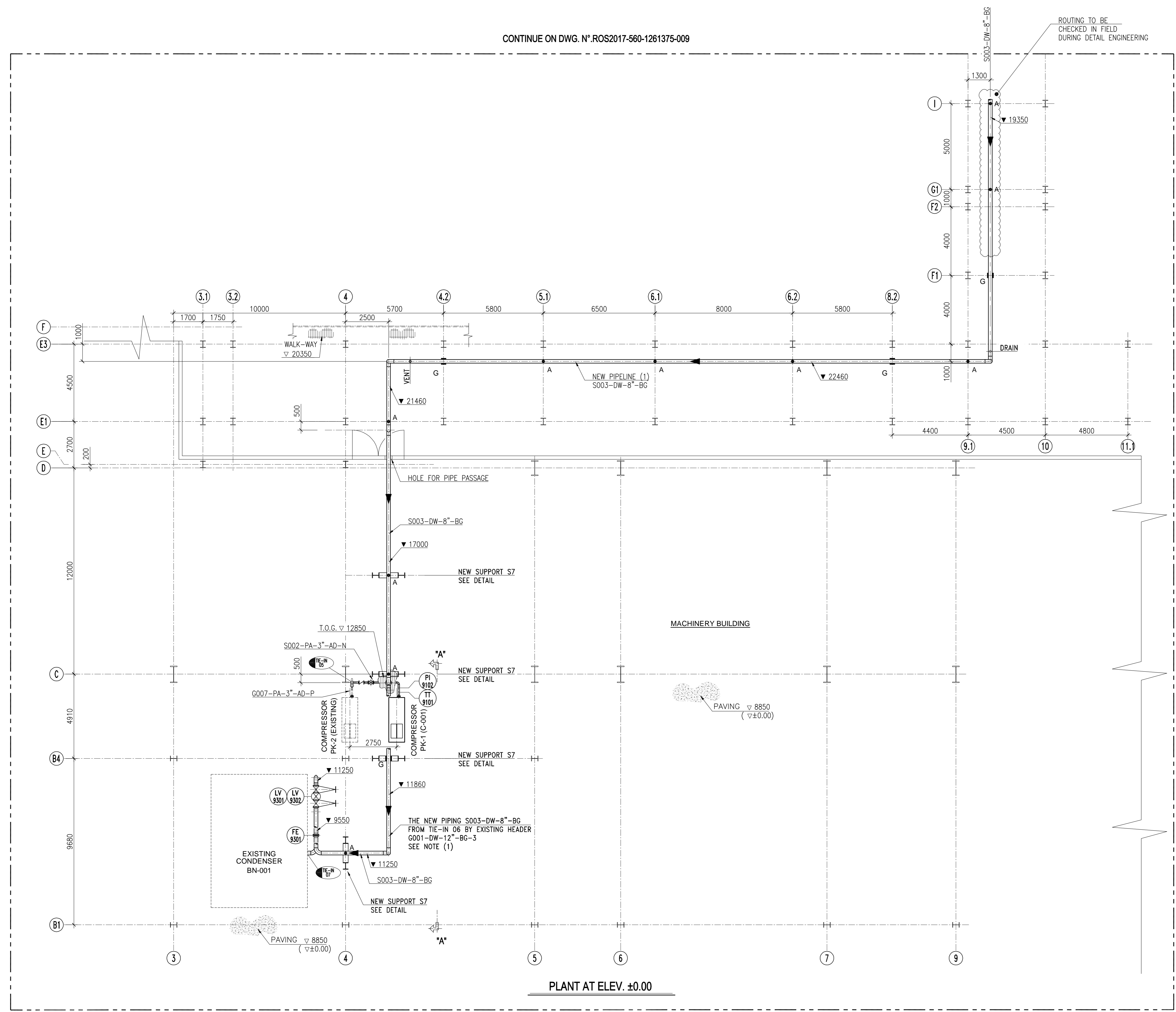
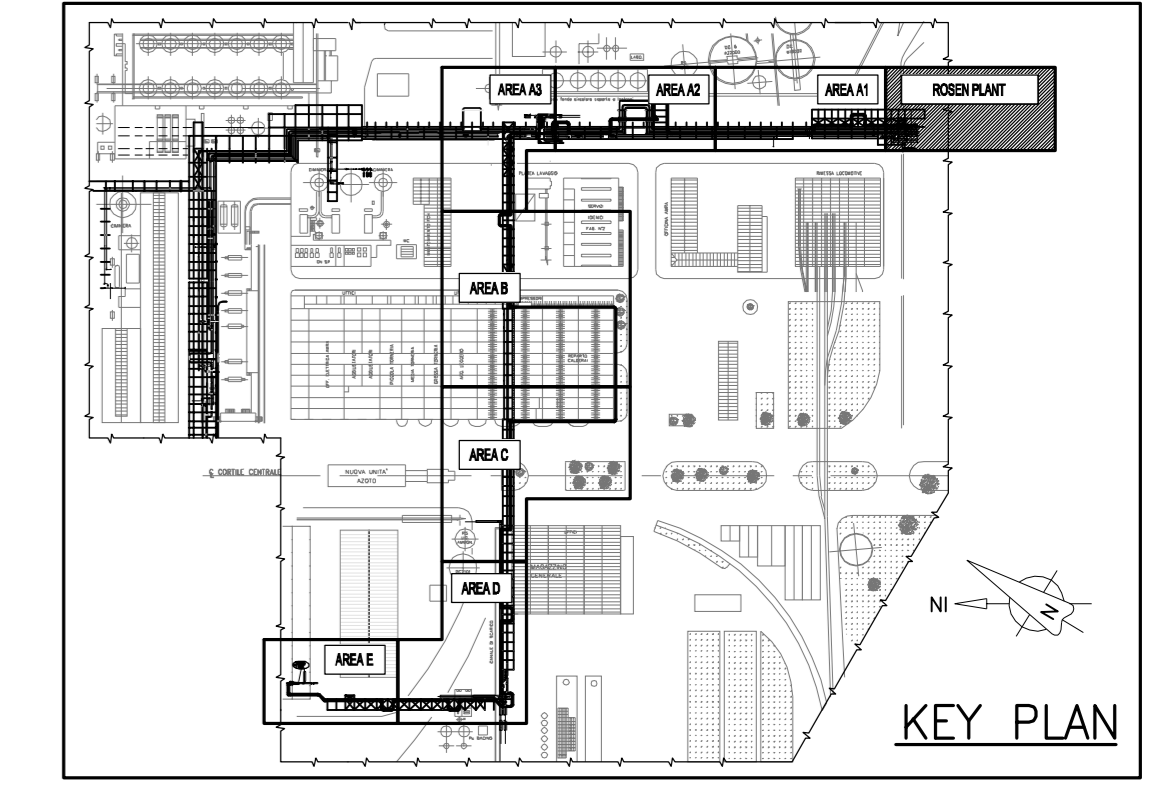

Documenti di Riferimento	
Doc. number	Titolo
ROS2017-560-1261375-001	Key Plan
ROS2017-560-1261375-000	General Layout

Rev.	Descr.	Elaborato	Verificato	Approvato	Stato	Disegn.	Controll.	Permess.	Validato
01									
02									
03									
04									
05									
06									
07									
08									
09									
10									

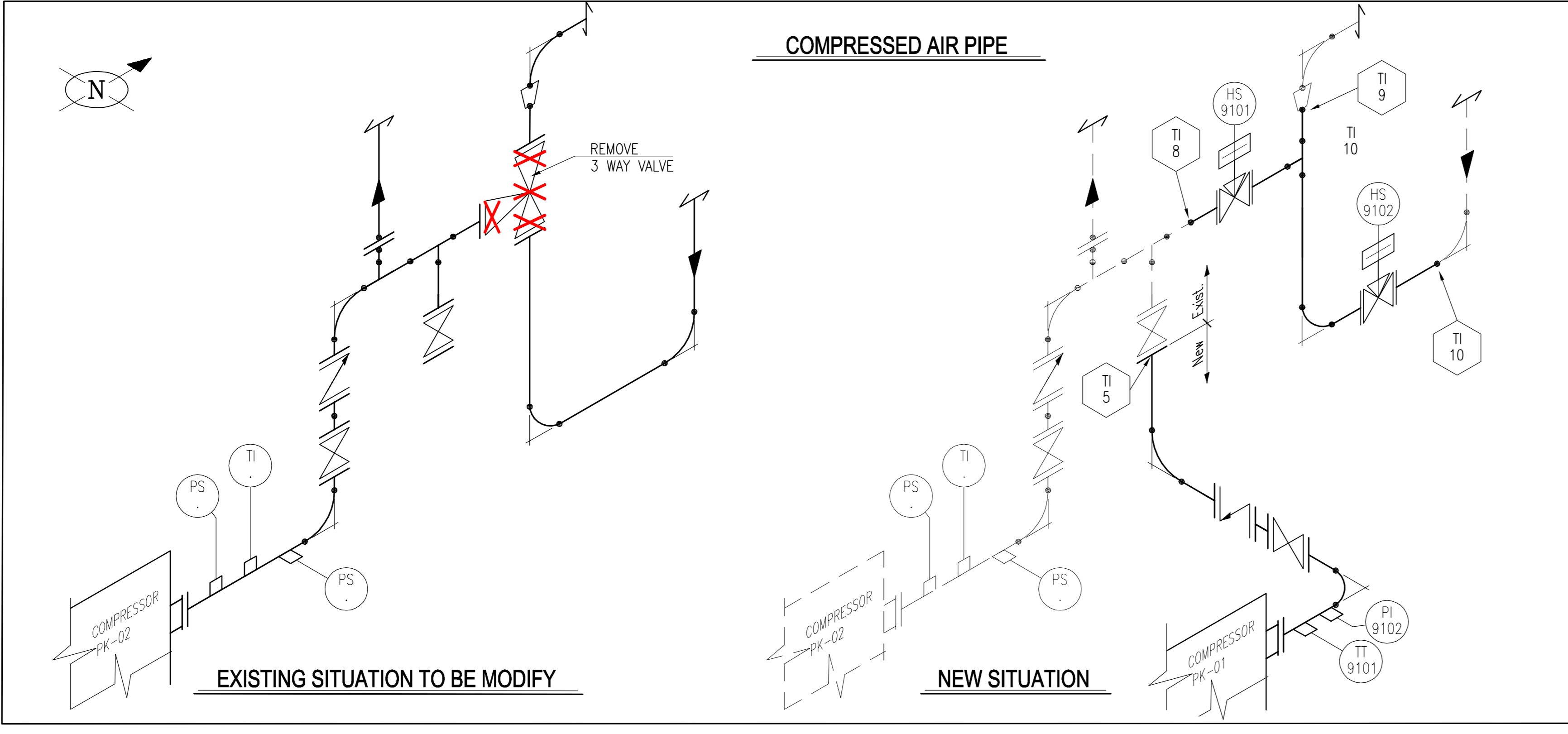

SOLVAY CHIMICA ITALIA S.P.A.

ROSEN 2017 CONVERSION

BASIC DESIGN
MAJOR PIPING LAYOUT
ROSEN PLANT
NEW DEMI WATER LINE AND COMPRESSED AIR FROM el. ± 0.00 TO UP

TRACTEBEL Engineering
GDF SVEZ

Scale: **1:100** | No. Sheet: **01** | Size: **A0**

Project Number: **P.008561.2004**

Project Name: **ROS2017** | Drawing Number: **560** | Scale: **1261375** | Sheet: **010** | Rev: **01**