spea ENGINEERING gruppo Atlantia	ADR Aeroporti di Roma	AEROPORTO "LEONARDO DA VINCI" FIUMICINO - ROMA MASTERPLAN AL 2030	FASE	1	SCHEDA	P.1.3	NUOVO SVINCOLO SULLA A12 E SISTEMA DI RIAMMAGLIO
			CODIFICA P.1.3–2		ELABORATO: NUOVO SVINCOLO SULLA A12 - PROFILI LONGITUDINALI		SCALA: 1:4000/400

PROFILO LONGITUDINALE ASSE 1

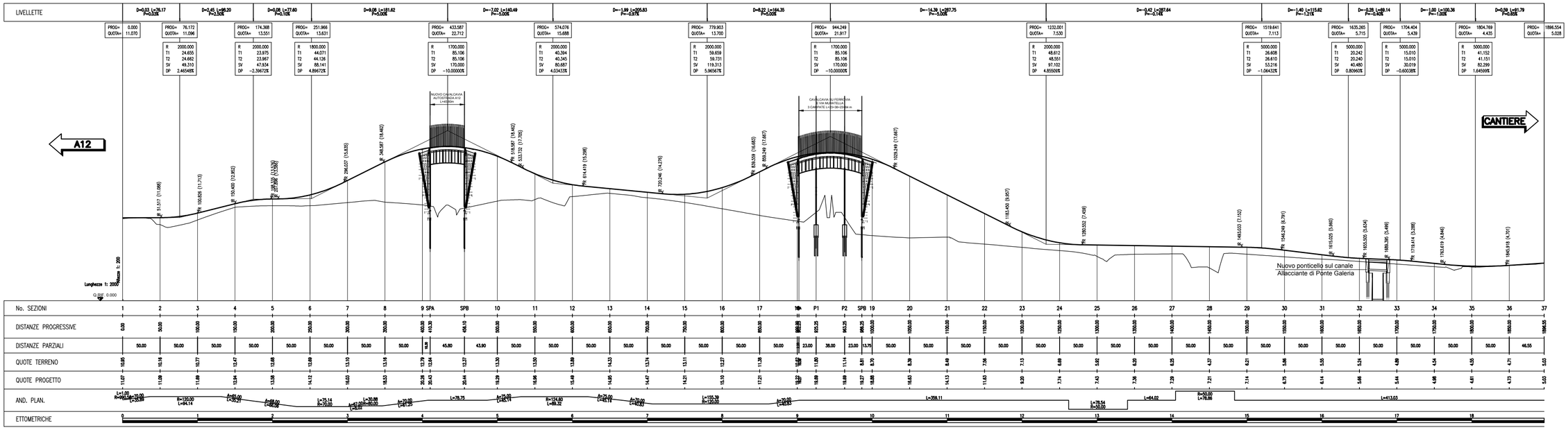

PROFILO LONGITUDINALE ASSE 2

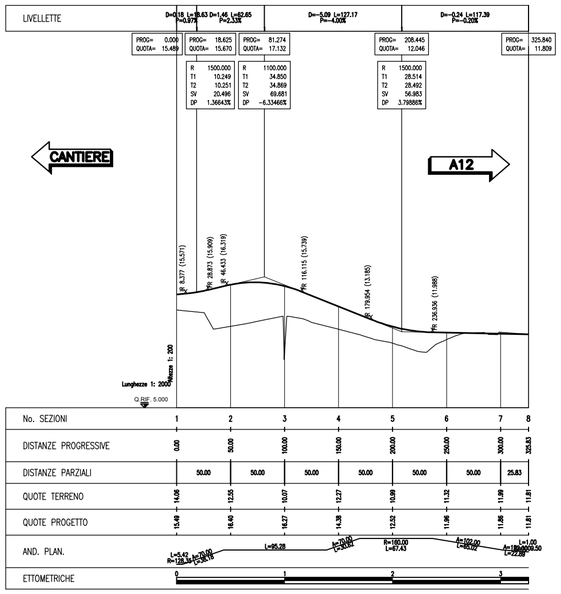

PIANTA CHIAVE ASSI

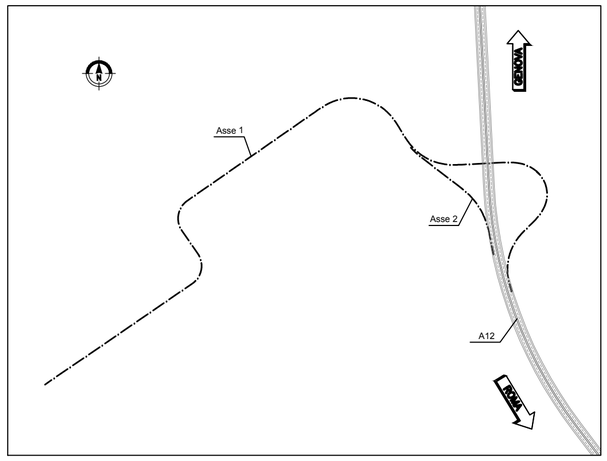
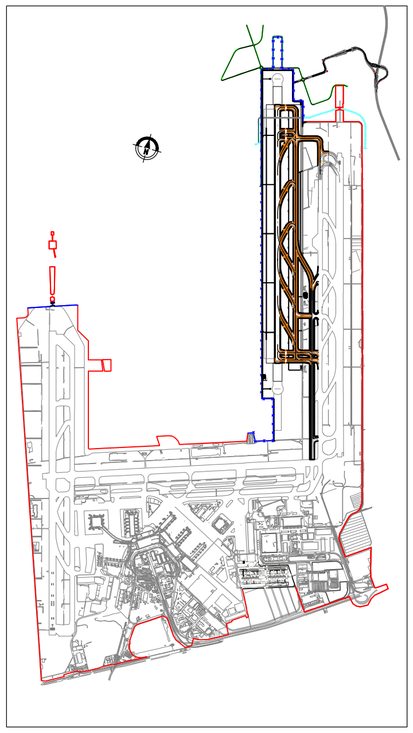
QUADRO D'UNIONE