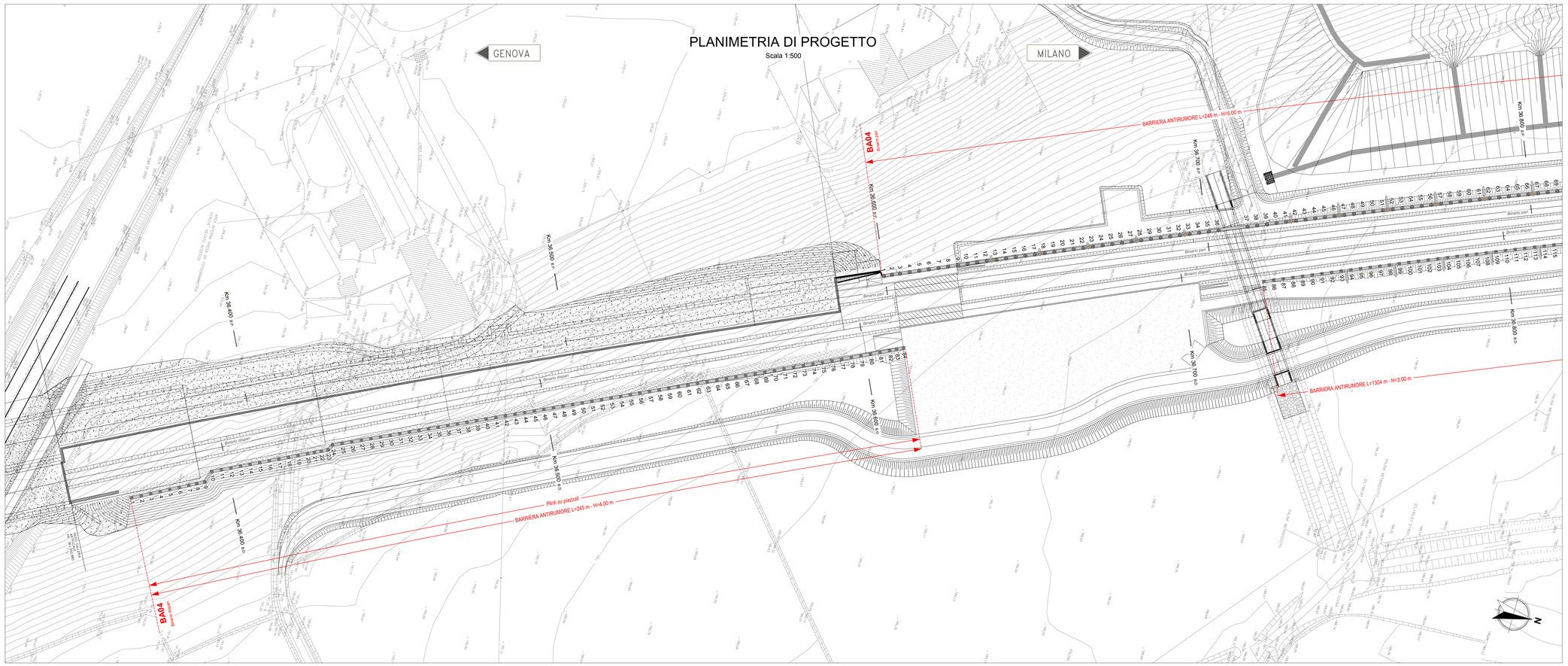

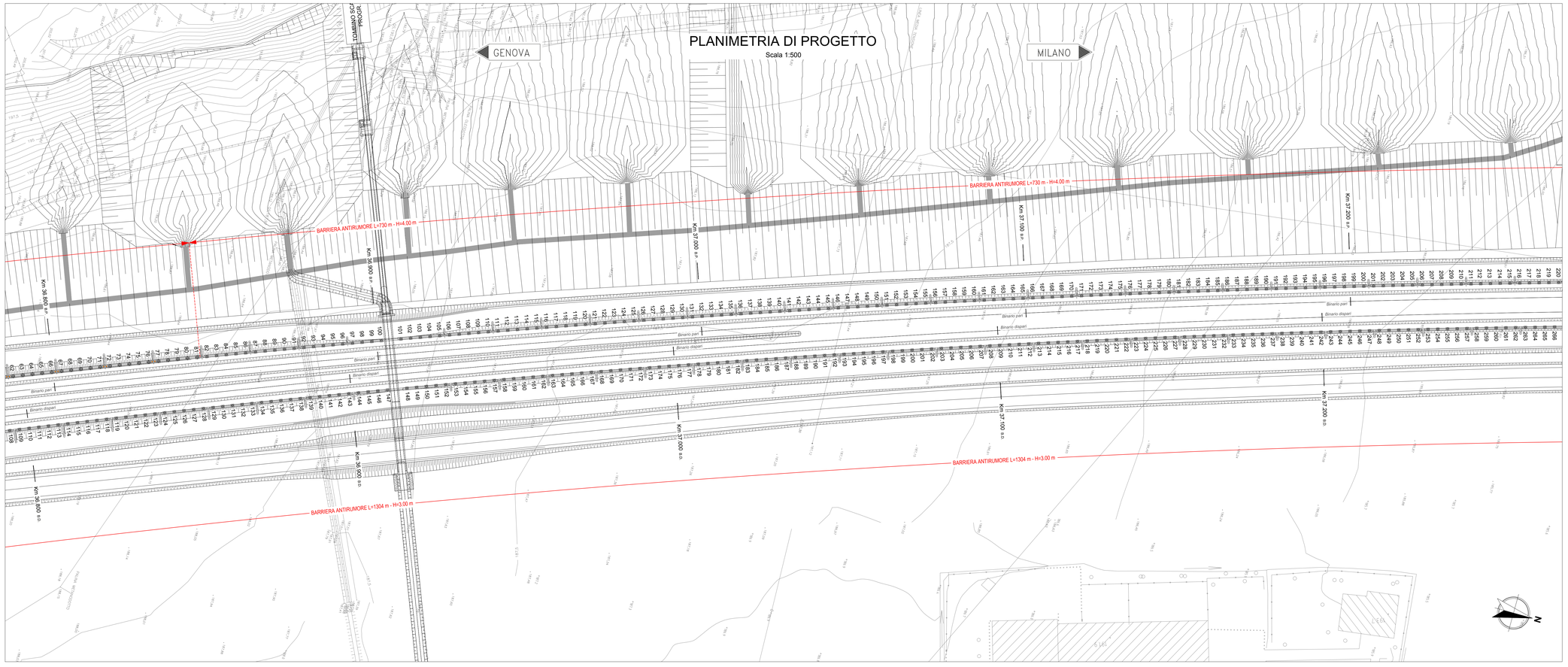

Tracciamento pali
Binario dispari

N	E	N
1	47443.29	184817.83
2	47441.90	184820.49
3	47440.51	184823.15
4	47439.11	184825.80
5	47437.72	184828.46
6	47436.33	184831.12
7	47434.93	184833.77
8	47433.77	184835.98
9	47432.61	184838.20
10	47431.45	184840.41
11	47427.64	184842.15
12	47426.32	184844.84
13	47425.01	184847.54
14	47423.70	184850.24
15	47422.38	184852.94
16	47421.07	184855.63
17	47419.76	184858.33
18	47418.44	184861.03
19	47417.13	184863.72
20	47415.81	184866.42
21	47414.88	184868.35
22	47413.94	184872.23
23	47413.00	184873.23
24	47412.06	184874.23
25	47409.94	184875.83
26	47408.68	184878.57
27	47407.41	184881.29
28	47406.14	184884.01
29	47404.87	184886.73
30	47403.61	184889.44
31	47402.34	184892.16
32	47401.07	184894.88
33	47399.80	184897.60
34	47398.54	184900.32
35	47397.27	184903.04
36	47396.00	184905.76
37	47394.73	184908.48
38	47393.47	184911.20
39	47392.20	184913.92
40	47390.93	184916.64
41	47389.66	184919.36
42	47388.40	184922.07
43	47387.13	184924.79
44	47385.86	184927.51
45	47384.59	184930.23
46	47383.33	184932.95
47	47382.06	184935.67
48	47380.79	184938.39
49	47379.53	184941.11
50	47378.26	184943.83
51	47376.99	184946.55
52	47375.72	184949.27
53	47374.46	184951.99
54	47373.19	184954.70
55	47371.92	184957.42
56	47370.65	184960.14
57	47369.39	184962.86
58	47368.12	184965.58
59	47366.85	184968.30
60	47365.58	184971.02
61	47364.32	184973.74
62	47363.05	184976.46
63	47361.78	184979.18
64	47360.51	184981.89
65	47359.25	184984.61
66	47357.98	184987.33
67	47356.71	184990.05
68	47355.44	184992.77
69	47354.18	184995.49
70	47352.91	184998.21
71	47351.64	185000.93
72	47350.38	185003.65
73	47349.11	185006.37
74	47347.84	185009.09
75	47346.57	185011.81
76	47345.31	185014.52
77	47344.04	185017.24
78	47342.77	185019.96
79	47341.48	185022.67
80	47340.17	185025.37
81	47338.86	185028.07
82	47337.55	185030.77
83	47336.24	185033.47
84	47335.65	185034.69
85	47286.42	185136.24
86	47285.24	185139.00
87	47284.06	185141.76
88	47282.89	185144.52
89	47281.71	185147.28
90	47280.53	185150.04
91	47279.37	185152.80
92	47278.20	185155.57
93	47277.03	185158.33
94	47275.87	185161.09
95	47274.71	185163.86
96	47273.54	185166.62
97	47272.38	185169.39
98	47271.23	185172.16
99	47270.07	185174.93
100	47268.92	185177.70
101	47267.77	185180.47
102	47266.62	185183.24
103	47265.47	185186.01
104	47264.32	185188.78
105	47263.18	185191.55
106	47262.03	185194.33
107	47260.89	185197.10
108	47259.75	185199.88
109	47258.62	185202.65
110	47257.48	185205.41
111	47256.35	185208.19
112	47255.22	185210.96
113	47254.09	185213.77
114	47252.96	185216.55
115	47251.83	185219.33
116	47250.70	185222.11
117	47249.58	185224.89
118	47248.46	185227.67
119	47247.35	185230.46
120	47246.23	185233.24
121	47245.11	185236.03
122	47244.00	185238.81
123	47242.89	185241.60
124	47241.78	185244.39
125	47240.67	185247.17
126	47239.57	185249.96
127	47238.46	185252.75
128	47237.36	185255.54
129	47236.26	185258.33
130	47235.17	185261.12
131	47234.07	185263.92
132	47232.97	185266.71
133	47231.88	185269.51
134	47230.79	185272.30
135	47229.70	185275.12
136	47228.61	185277.89
137	47227.52	185280.68
138	47226.44	185283.49
139	47225.36	185286.28
140	47224.28	185289.08
141	47223.21	185291.88
142	47222.13	185294.68
143	47221.06	185297.48
144	47219.99	185300.29
145	47218.91	185303.09
146	47217.84	185305.89
147	47216.78	185308.70
148	47214.65	185314.31
149	47213.59	185317.11
150	47212.53	185319.92
151	47211.47	185322.73
152	47210.42	185325.54
153	47209.36	185328.35
154	47208.31	185331.15
155	47207.26	185333.96
156	47206.22	185336.78
157	47205.17	185339.59
158	47204.13	185342.40
159	47203.08	185345.21
160	47202.04	185348.03
161	47201.01	185350.84
162	47199.97	185353.66
163	47198.93	185356.47
164	47197.90	185359.29
165	47196.87	185362.11
166	47195.84	185364.92
167	47194.81	185367.74
168	47193.79	185370.56
169	47192.77	185373.38
170	47191.74	185376.20
171	47190.73	185379.03
172	47189.71	185381.85
173	47188.69	185384.67
174	47187.68	185387.49
175	47186.67	185390.32
176	47185.66	185393.14
177	47184.65	185395.97
178	47183.64	185398.79
179	47182.64	185401.62
180	47181.63	185404.45
181	47180.63	185407.28
182	47179.63	185410.11
183	47178.64	185412.93
184	47177.64	185415.77
185	47176.65	185418.60
186	47175.66	185421.43
187	47174.67	185424.26
188	47173.68	185427.09
189	47172.70	185429.93
190	47171.71	185432.76
191	47170.73	185435.60
192	47169.75	185438.43
193	47168.77	185441.27
194	47167.80	185444.10
195	47166.82	185446.94
196	47165.85	185449.78
197	47164.88	185452.62
198	47163.91	185455.46
199	47162.94	185458.30
200	47161.98	185461.14
201	47161.02	185463.98
202	47160.06	185466.82
203	47159.10	185469.66
204	47158.14	185472.51
205	47157.19	185475.35
206	47156.23	185478.19
207	47155.28	185481.04
208	47154.33	185483.89
209	47153.38	185486.73
210	47152.43	185489.58
211	47151.49	185492.43
212	47150.55	185495.27
213	47149.61	185498.12
214	47148.67	185500.97
215	47147.74	185503.82
216	47146.80	185506.67
217	47145.87	185509.52
218	47144.94	185512.38
219	47144.01	185515.23
220	47143.08	185518.08
221	47142.16	185520.94
222	47141.23	185523.79
223	47140.31	185526.65
224	47139.39	185529.50
225	47138.46	185532.36
226	47137.56	185535.22
227	47136.65	185538.07
228	47135.74	185540.93
229	47134.83	185543.79
230	47133.92	185546.65
231	47133.02	185549.51
232	47132.11	185552.37
233	47131.21	185555.23
234	47130.31	185558.09
235	47129.41	185560.96
236	47128.51	185563.82
237	47127.62	185566.68
238	47126.73	185569.55
239	47125.84	185572.41
240	47124.95	185575.28
241	47124.06	185578.14
242	47123.18	185581.01
243	47122.29	185583.88
244	47121.41	185586.74
245	47120.53	185589.61
246	47119.66	185592.48
247	47118.78	185595.35
248	47117.91	185598.22
249	47117.04	185601.09
250	47116.17	185603.96
251	47115.30	185606.83
252	47114.44	185609.71
253	47113.57	185612.58
254	47112.71	185615.45
255	47111.85	185618.33
256	47110.99	185621.20
257	47110.13	185624.08
258	47109.28	185626.95
259	47108.42	185629.83
260	47107.58	185632.71
261	47106.73	185635.58
262	47105.88	185638.46
263	47105.04	185641.34
264	47104.20	185644.22
265	47103.35	185647.10
266	47102.51	185649.98

Tracciamento pali
Binario pari

N	E	N
1	47315.68	185022.98
2	47314.87	185025.26
3	47314.06	185027.54
4	47312.98	185030.35
5	47311.46	185033.05
6	47310.25	185035.80
7	47309.05	185038.54
8	47307.85	185041.29
9	47306.65	185044.04
10	47305.45	185046.78
11	47304.26	185049.55
12	47303.07	185052.30
13	47301.88	185055.05
14	47300.69	185057.81
15	47299.50	185060.56
16	47298.31	185063.32
17	47297.13	185066.08
18	47295.94	185068.83
19	47294.76	185071.59
20	47293.58	185074.35
21	47292.41	185077.11
22	47291.23	185079.86
23	47290.06	185082.63
24	47288.88	185085.39
25	47287.71	185088.15
26	47286.54	185090.91
27	47285.37	185093.67
28	47284.20	185096.44
29	47283.04	185099.20
30	47281.88	185101.97
31	47280.72	185104.73
32	47279.57	185107.50
33	47278.40	185110.27
34	47277.24	185113.04
35	47276.08	185115.80
36	47274.93	185118.57
37	47271.49	185126.89
38	47270.33	185129.66
39	47269.19	185132.43
40	47268.04	185135.20
41	47266.90	185137.98
42	47265.76	185140.75
43	47264.62	185143.53
44	47263.49	185146.31
45	47262.35	185149.08
46	47261.22	185151.86
47	47260.09	185154.64
48	47258.96	185157.42
49	47257.83	185160.20
50	47256.71	185162.98
51	47255.58	185165.76
52	47254.46	185168.54
53	47253.33	185171.32
54	47252.21	185174.11
55	47251.10	185176.89
56	47249.98	185179.67
57	47248.87	185182.46
58	47247.75	185185.25
59	47246.64	185188.03
60	47245.53	185190.82
61	47244.42	185193.61
62	47243.31	185196.39
63	47242.21	185199.18
64	47241.10	185201.97
65	47240.00	185204.76
66	47238.90	185207.56
67	47237.80	185210.35
68	47236.71	185213.14
69	47235.61	185215.93
70	47234.52	185218.73
71	47233.43	185221.52
72	47232.34	185224.32
73	47231.25	185227.11
74	47230.16	185229.91
75	47229.08	185232.70
76	47227.99	185235.50
77	47226.91	185238.30
78	47225.83	185241.10
79	47224.75	185243.90
80	47223.68	185246.70
81	47222.60	185249.50
82	47221.58	185252.32
83	47220.57	185255.14
84	47219.44	185257.92
85	47218.37	185260.73
86	47217.30	185263.53
87	47216.24	185266.34
88	47215.17	185269.14
89	47214.11	185271.95
90	47213.05	185274.76
91	47211.99	185277.56
92	47210.94	185280.37
93	47209.88	185283.18
94	47208.83	185285.99
95	47207.78	185288.80
96	47206.73	185291.61
97	47205.68	185294.42
98	47204.63	185297.23
99	47203.59	185300.04
100	47202.55	185302.85
101	47200.47	185308.48
102	47199.43	185311.30
103	47198.39	185314.11
104	47197.35	185316.93
105	47196.31	185319.74
106	47195.29	185322.56
107	47194.26	185325.38
108	47193.24	185328.20
109	47192.22	185331.02
110	47191.19	185333.84
111	47190.16	185336.66
112	47189.14	185339.48
113	47188.12	185342.30
114	47187.11	185345.12
115	47186.09	185347.94
116	47185.08	185350.77
117	47184.06	185353.59
118	47183.05	185356.42
119	47182.04	185359.24
120	47181.04	185362.07
121	47180.03	185364.89
122	47179.03	185367.72
123	47178.03	185370.55
124	47177.02	185373.38
125	47176.03	185376.21
126	47175.03	185379.04
127	47174.03	185381.87
128	47173.04	185384.70
129	47172.05	185387.53
130	47171.06	185390.37
131	47170.07	185393.19
132	47169.08	185396.02
133	47168.10	185398.86
134	47167.11	185401.69
135	47166.13	185404.53
136	47165.15	185407.36
137	47164.17	185410.20
138	47163.19	185413.03
139	47162.22	185415.87
140	47161.25	185418.71
141	47160.27	185421.55
142	47159.30	185424.39
143	47158.34	185427.23
144	47157.37	185430.07
145	47156.40	185432.91
146	47155.44	185435.75
147	47154.48	185438.59
148	47153.52	185441.43
149	47152.56	185444.27
150	47151.60	185447.12
151	47150.65	185449.96
152	47149.70	185452.81
153	47148.75	185455.65
154	47147.80	185458.50
155	47146.85	185461.34
156	47145.90	185464.19
157	47144.96	185467.04
158	47144.01	185469.89
159	47143.07	185472.73
160	47142.13	185475.58
161	47141.20	185478.43
162	47140.26	185481.28
163	47139.33	185484.13
164	47138.39	185486.99
165	47137.46	185489.84
166	47136.53	185492.69
167	47135.61	185495.55
168	47134.68	185498.40
169	47133.76	185501.25
170	47132.83	185504.11
171	47131.91	185506.96
172	47130.99	185509.82
173	47130.08	185512.67
174	47129.16	185515.53
175	47128.25	185518.39
176	47127.34	185521.25
177	47126.43	185524.10
178	47125.52	185526.96
179	47124.62	185529.82
180	47123.71	185532.68
181	47122.80	185535.54
182	47121.90	185538.41
183	47121.00	185541.27
184	47120.10	185544.13
185	47119.21	185546.99
186	47118.31	185549.86
187	47117.42	185552.72
188	47116.53	185555.58
189	47115.64	185558.45
190	47114.75	185561.31
191	47113.87	185564.18
192	47112.98	185567.05
193	47112.10	185569.91
194	47111.21	185572.78
195	47110.33	185575.65
196	47109.46	185578.52
197	47108.58	185581.39
198	47107.71	185584.26
199	47106.83	185587.13
200	47105.96	185590.00
201	47105.09	185592.87
202	47104.23	185595.74
203	47103.36	185598.62
204	47102.50	185601.49
205	47101.64	185604.36
206	47100.77	185607.24
207	47099.92	185610.11
208	47099.06	185612.99
209	47098.20	185615.86
210	47097.35	185618.74
211	47096.50	185621.61
212	47095.65	185624.49
213	47094.80	185627.37
214	47093.95	185630.25
215	47093.11	185633.12
216	47092.27	185636.00
217	47091.42	185638.88
218	47090.58	185641.76
219	47089.75	185644.64
220	47088.91	185647.52

COMMITTENTE:

RFI RETE FERROVIARIA ITALIANA
GRUPPO FERROVIE DELLO STATO ITALIANE

ALTA SORVEGLIANZA:

ITALFERR
GRUPPO FERROVIE DELLO STATO ITALIANE

GENERAL CONTRACTOR:

Consorzio Collegamenti Integrati Veloci

INFRASTRUTTURE FERROVIARIE STRATEGICHE DEFINITE DALLA LEGGE OBIETTIVO N.443/01

TRATTA A.V./A.C. TERZO VALICO DEI GIOVI
PROGETTO ESECUTIVO

Barriere Antirumore Linea da pk. 36+585,00 a pk. 0+535,00 dell'interconnessione Shunt per Torino

Tracciamento pali

Planimetria tav. 1

GENERAL CONTRACTOR	DIRETTORE LAVORI	SCALA:
Consorzio **Cociv** Ing. N. Meistro		1:500

COMMESSA	LOTTO	FASE	ENTE	TIPO DOC.	OPERA/DISCIPLINA	PROGR.	REV.
IG51	04	E	CV	P8	BA0400	001	A

PROGETTAZIONE

Rev.	Descrizione emissione	Redatto	Data	Verificato	Data	Progettista Integratore	Data	IL PROGETTISTA
A00	Prima emissione	COCIV	19/05/2017	COCIV	19/05/2017	A. Mancarella	19/05/2017	Dott. Ing. A. Mancarella Ordine Ingegneri Torino: TO n. 6271 R

n. Elab.

Nome File: IG51-04-E-CV-P8-BA04-00-001-A00
CUP: F81H92000000008

Scala di plot: 1:1