

PLANIMETRIA 1:100

BINARIO PARI

BINARIO DI PRECEDENZA

BINARIO DISPARI

CASSA P80

cunicolo AV

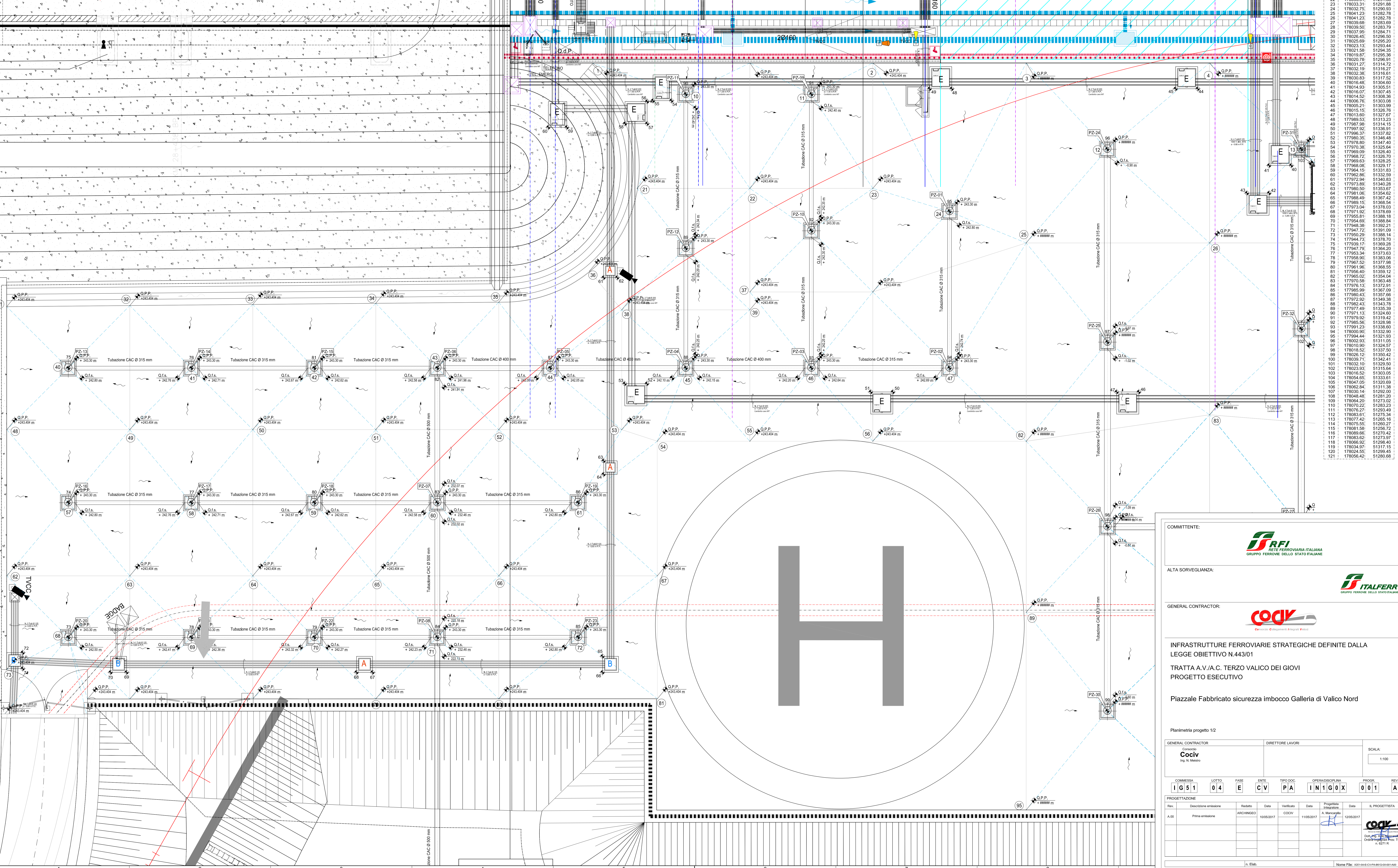
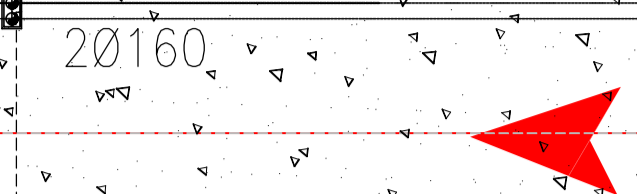

COORDINATE DI TRACCIAMENTO

| N | E |
|-----|-----------|
| 1 | 178082.33 |
| 2 | 178083.45 |
| 3 | 178085.03 |
| 4 | 178085.94 |
| 5 | 178091.57 |
| 6 | 178095.12 |
| 7 | 178094.20 |
| 8 | 178095.12 |
| 9 | 178083.00 |
| 10 | 178083.00 |
| 11 | 178082.09 |
| 12 | 178075.52 |
| 13 | 178073.97 |
| 14 | 178073.97 |
| 15 | 178058.46 |
| 16 | 178058.91 |
| 17 | 178058.74 |
| 18 | 178055.19 |
| 19 | 178047.83 |
| 20 | 178046.88 |
| 21 | 178033.31 |
| 22 | 178033.31 |
| 23 | 178033.31 |
| 24 | 178032.75 |
| 25 | 178041.23 |
| 26 | 178041.23 |
| 27 | 178039.68 |
| 28 | 178039.68 |
| 29 | 178037.95 |
| 30 | 178035.50 |
| 31 | 178025.69 |
| 32 | 178023.13 |
| 33 | 178023.13 |
| 34 | 178019.87 |
| 35 | 178019.87 |
| 36 | 178031.27 |
| 37 | 178031.27 |
| 38 | 178032.38 |
| 39 | 178030.83 |
| 40 | 178030.83 |
| 41 | 178014.93 |
| 42 | 178014.93 |
| 43 | 178014.52 |
| 44 | 178006.76 |
| 45 | 178005.21 |
| 46 | 178015.15 |
| 47 | 178013.60 |
| 48 | 177889.53 |
| 49 | 177889.53 |
| 50 | 177997.92 |
| 51 | 177996.37 |
| 52 | 177996.37 |
| 53 | 177978.80 |
| 54 | 177978.80 |
| 55 | 177969.09 |
| 56 | 177969.09 |
| 57 | 177968.72 |
| 58 | 177968.72 |
| 59 | 177968.08 |
| 60 | 177968.08 |
| 61 | 177954.69 |
| 62 | 177954.69 |
| 63 | 177952.86 |
| 64 | 177952.86 |
| 65 | 177950.50 |
| 66 | 177950.50 |
| 67 | 177951.92 |
| 68 | 177951.92 |
| 69 | 177950.81 |
| 70 | 177954.69 |
| 71 | 177948.38 |
| 72 | 177947.72 |
| 73 | 177947.72 |
| 74 | 177944.73 |
| 75 | 177939.17 |
| 76 | 177941.79 |
| 77 | 177953.34 |
| 78 | 177953.34 |
| 79 | 177967.52 |
| 80 | 177961.96 |
| 81 | 177965.40 |
| 82 | 177965.02 |
| 83 | 177970.58 |
| 84 | 177976.13 |
| 85 | 177985.99 |
| 86 | 177980.43 |
| 87 | 177972.92 |
| 88 | 177967.43 |
| 89 | 177977.49 |
| 90 | 177971.13 |
| 91 | 177979.92 |
| 92 | 177985.96 |
| 93 | 177991.23 |
| 94 | 178000.90 |
| 95 | 177994.44 |
| 96 | 178002.93 |
| 97 | 178010.90 |
| 98 | 178018.52 |
| 99 | 178026.12 |
| 100 | 178030.71 |
| 101 | 178032.10 |
| 102 | 178032.93 |
| 103 | 178016.52 |
| 104 | 178064.65 |
| 105 | 178047.05 |
| 106 | 178052.84 |
| 107 | 178030.14 |
| 108 | 178048.48 |
| 109 | 178064.20 |
| 110 | 178070.22 |
| 111 | 178076.27 |
| 112 | 178083.01 |
| 113 | 178077.42 |
| 114 | 178076.15 |
| 115 | 178081.58 |
| 116 | 178088.66 |
| 117 | 178083.62 |
| 118 | 178086.92 |
| 119 | 178084.97 |
| 120 | 178024.55 |
| 121 | 178056.42 |

COMMITTENTE:  **RFI**
 RETE FERROVIARIA ITALIANA
 GRUPPO FERROVIE DELLO STATO ITALIANE

ALTA SORVEGLIANZA:  **ITALFERR**
 GRUPPO FERROVIE DELLO STATO ITALIANE

GENERAL CONTRACTOR:  **COCV**
 Gruppo Consorzio Impregilo

INFRASTRUTTURE FERROVIARIE STRATEGICHE DEFINITE DALLA
 LEGGE OBIETTIVO N.443/01
 TRATTA A.V./A.C. TERZO VALICO DEI GIOVI
 PROGETTO ESECUTIVO

Piazzale Fabbricato sicurezza imbocco Galleria di Valico Nord

Planimetria progetto 1/2

| | | |
|-------------------------------|------------------|--------|
| GENERAL CONTRACTOR | DIRETTORE LAVORI | SCALA: |
| Cociv Ing. N. Mallo | | 1:100 |

| COMPENSA | LOTTO | FASE | ENTE | TIPO DOC. | OPERA/DESCRIZIONE | PROG. | REV. |
|----------|-------|------|------|-----------|-------------------|--------|------|
| 1 | 5 | 04 | E | CV | PA | IN1G0X | 001 |

| PROGETTAZIONE | Rev. | Descrizione emissione | Redatto | Data | Verificato | Data | Progettista | Integratore | Data | IL PROGETTISTA |
|---------------|------|-----------------------|----------|------------|------------|------------|-------------|-------------|------------|---|
| A.00 | 1 | Prima emissione | ARCHINGO | 10/05/2017 | COCV | 11/05/2017 | A. Mallo | | 12/05/2017 |  |

Nome File: 001-004-COVA-RF180501-008
 CUP: F81H9200000008