PIANTA CONTROVENTI INFERIORI scala 1:25

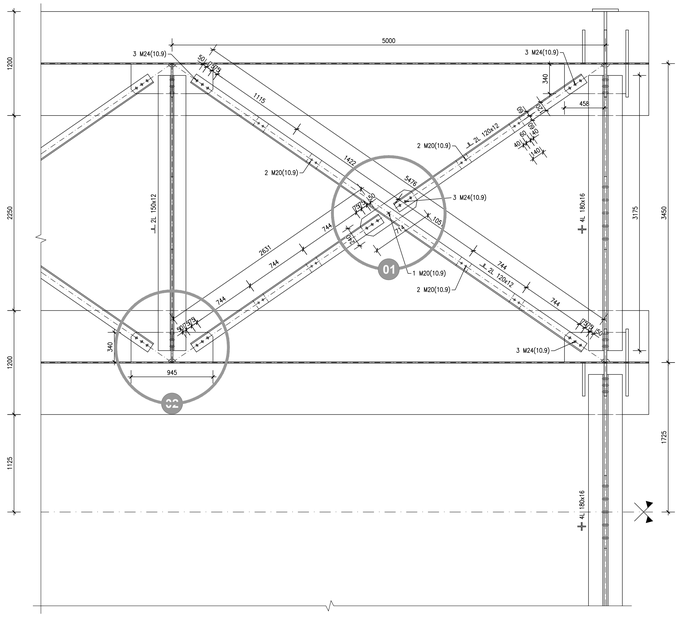

DETTAGLIO "01" scala 1:10

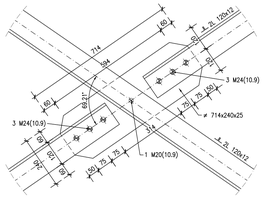

DETTAGLIO "02" scala 1:10

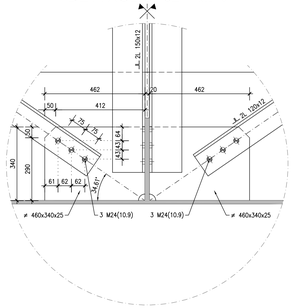

PIANTA CONTROVENTI SUPERIORI scala 1:25

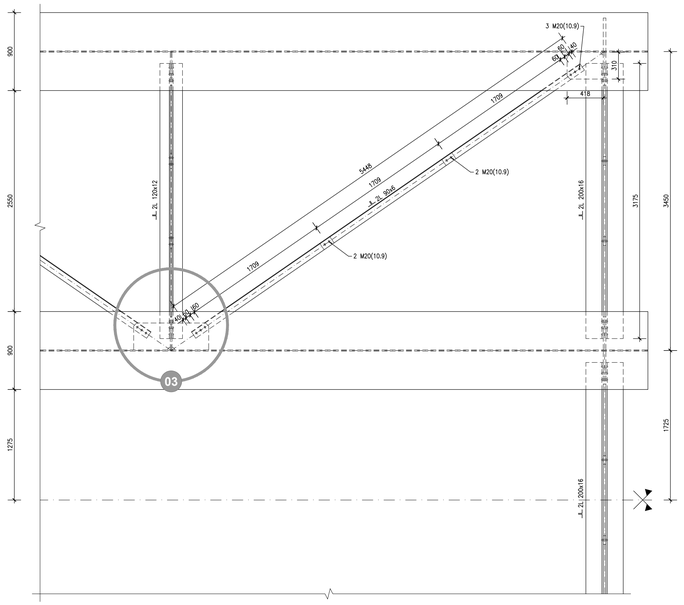

DETTAGLIO "03" scala 1:10

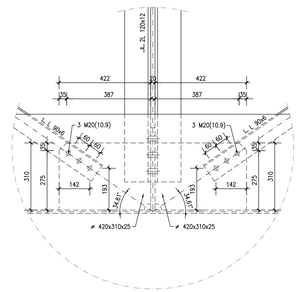

DIAFRAMMA "D1" scala 1:25

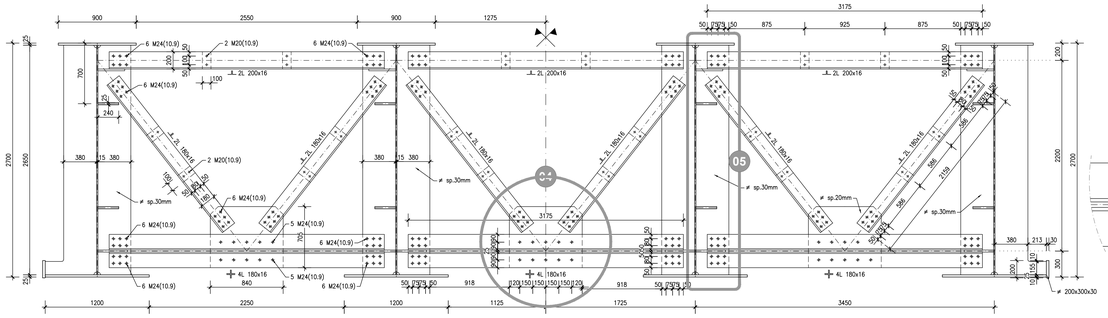

DETTAGLIO "04" scala 1:10

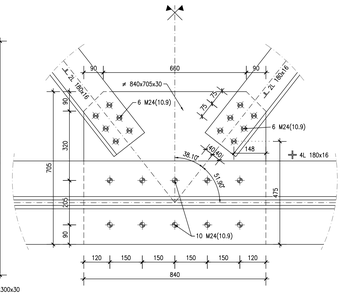

DETTAGLIO "06" scala 1:10

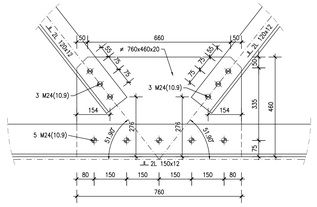

DETTAGLIO "08" scala 1:10

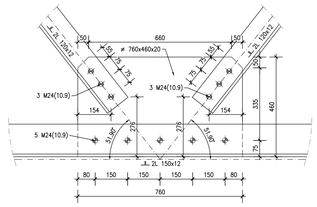

DIAFRAMMA "D2" scala 1:25

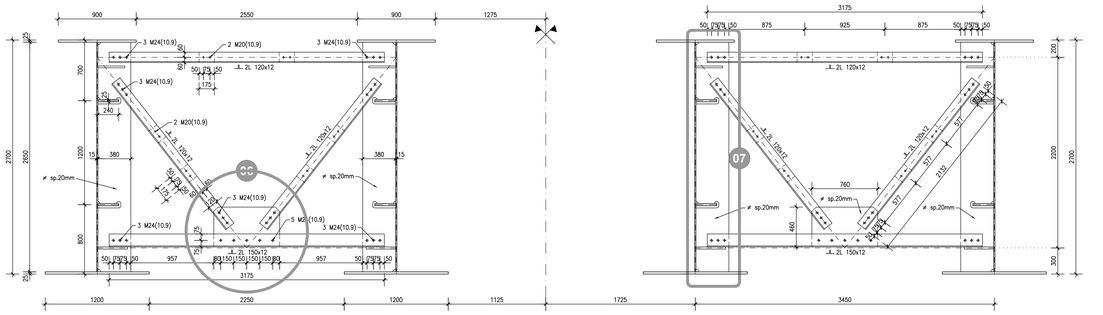

DETTAGLIO "05" scala 1:10

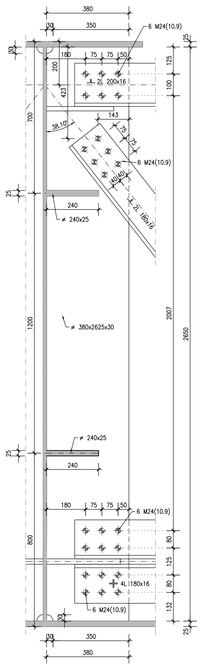

DETTAGLIO "07" scala 1:10

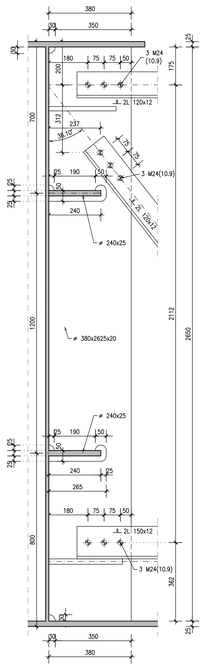

DETTAGLIO "09" scala 1:10

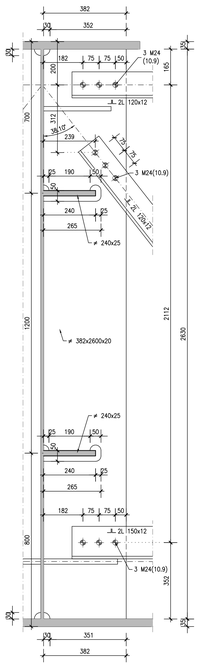

DIAFRAMMA "D3" scala 1:25

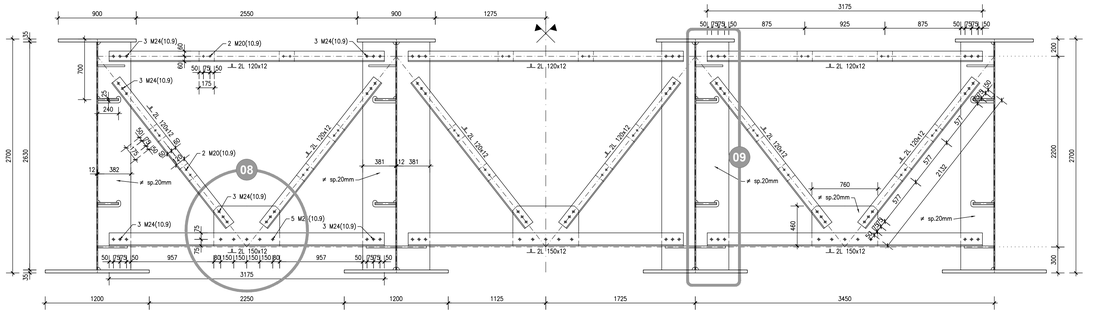

GEOMETRIA DI RIFERIMENTO

Le dimensioni indicate nel disegno si riferiscono alla configurazione "ideale" della struttura e dovranno essere riadattate in fase costruttiva in funzione della soluzione tecnica adottata per il conferimento delle monte.

NOTA

Per la tabella materiali si fa riferimento all'elaborato IG51-00-E-CV-TT-OC00-00-001

COMMITTENTE:

RFI RETE FERROVIARIA ITALIANA
GRUPPO FERROVIE DELLO STATO ITALIANE

ALTA SORVEGLIANZA:

ITALFERR
GRUPPO FERROVIE DELLO STATO ITALIANE

GENERAL CONTRACTOR:

Consorzio Collegamenti Integrati Veloci

INFRASTRUTTURE FERROVIARIE STRATEGICHE DEFINITE DALLA LEGGE OBIETTIVO N.443/01

TRATTA A.V./A.C. TERZO VALICO DEI GIOVI
PROGETTO ESECUTIVO

Cavalcaferrovia SP 152 Linea III Valico- alla Pk 38+765

Carpenteria impalcato

Controventi e traversi

GENERAL CONTRACTOR	DIRETTORE LAVORI	SCALA:
Consorzio: **Cociv** Ing. N. Mestro		varie

COMMESSA	LOTTO	FASE	ENTE	TIPO DOC.	OPERA/DISCIPLINA	PROGR.	REV.
IG51	04	E	CV	BZ	IV1400X	001	A

PROGETTAZIONE

Rev.	Descrizione emissione	Redatto	Data	Verificato	Data	Progettista Integratore	Data	IL PROGETTISTA
A00	Prima emissione	D. Farrì	16/06/2014	S. Fusco	16/06/2014	A. Palomba	16/06/2014	Consorzio Cociv Soluzioni Integrate Scarl Dott. Ing. Nicola Mestro Ordine degli Ingegneri Prov. TO n. 6271 R
A01	Revisione per cambio lotto	D. Farrì	22/03/2017	S. Fusco	22/03/2017	A. Mancarella	22/03/2017	

n. Elab.

Nome File: IG51-04-E-CV-BZ-IV14-0X-001-A01
CUP: F81H92000000008

Consorzio

Scala di plot: 1: