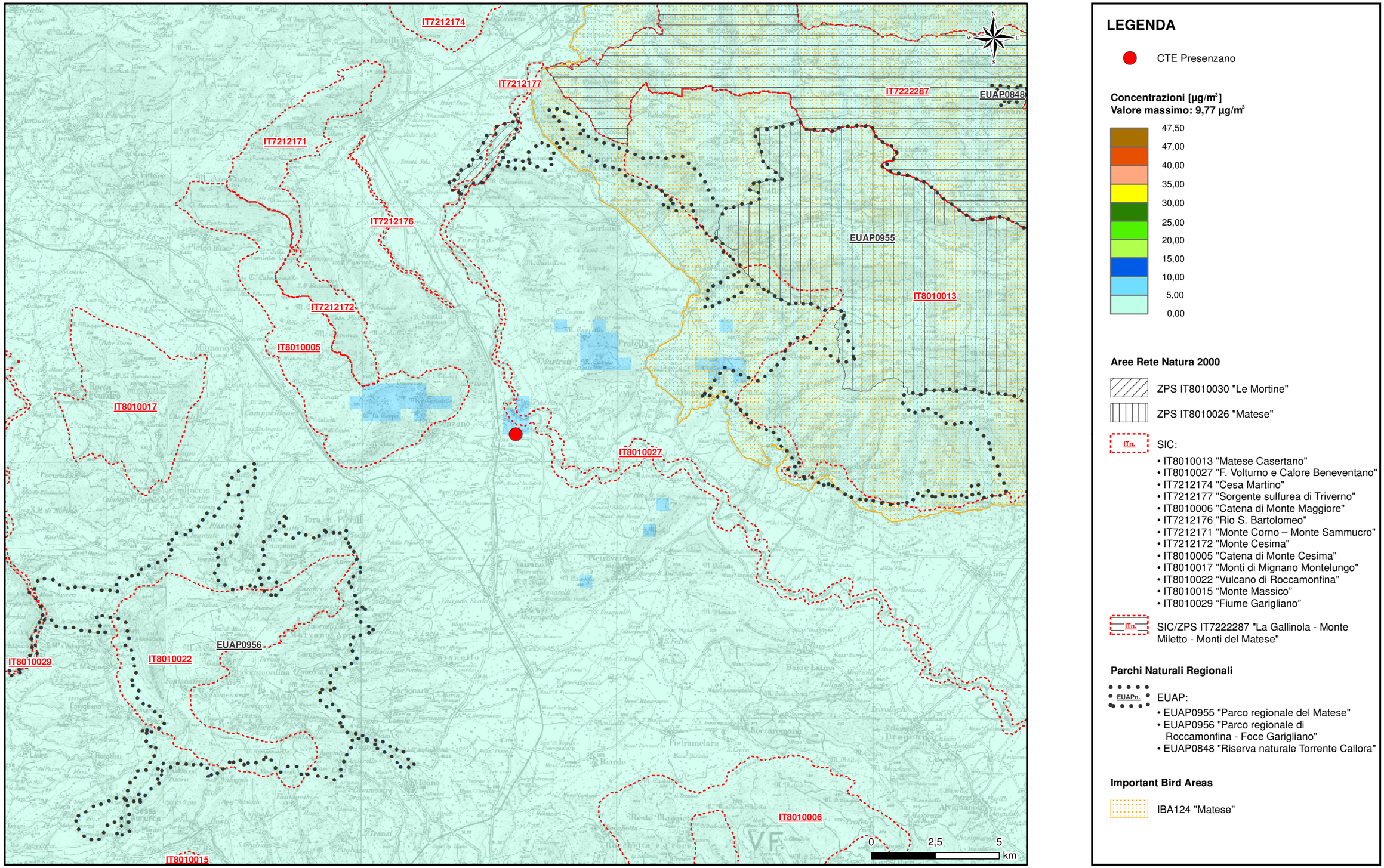Figura 4.7.2a **Scenario futuro: 99,8° percentile delle concentrazioni medie orarie di NOx**