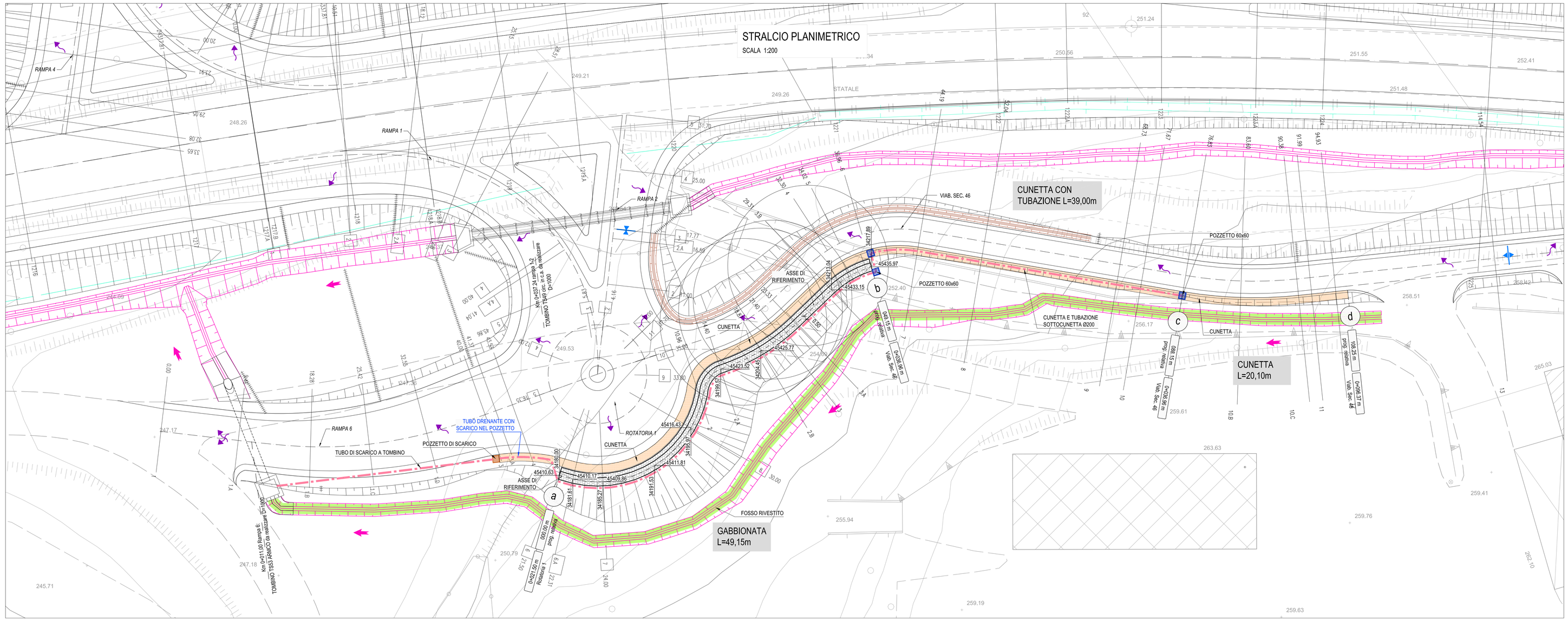

PROFILO

SCALA 1:200

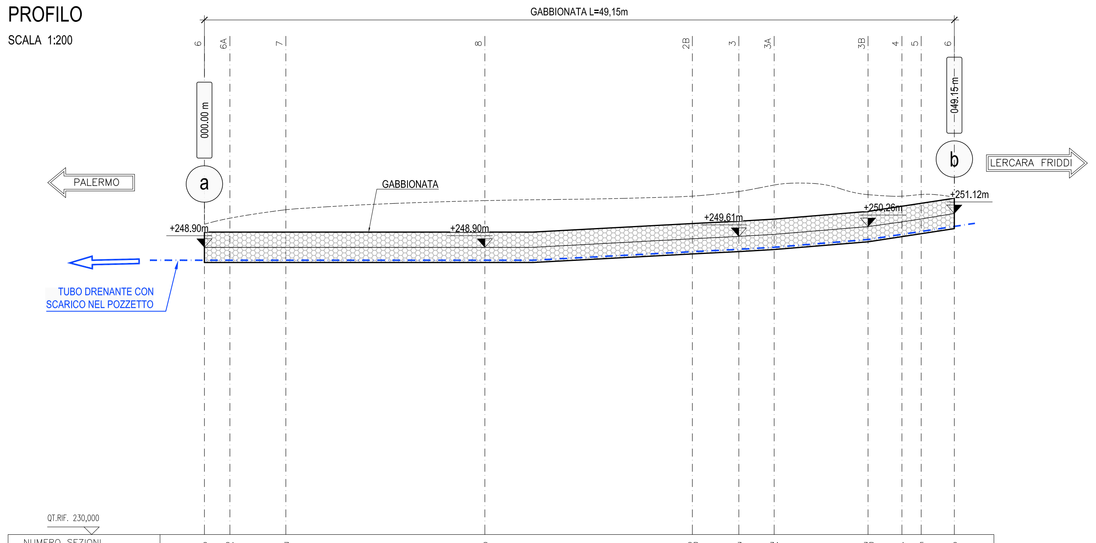

NUMERO SEZIONI	6	6A	7	8	2B	3	3A	3B	4	5	6
DISTANZE PARZIALI	1.68	3.68	13.10	13.65	3.06	2.33	6.17	2.23	1.27	2.18	
DISTANZE PROGRESSIVE	0.00	1.68	5.36	18.45	32.11	35.16	37.49	43.67	45.90	47.17	49.35
QUOTE TERRENO	250.42	250.81	251.37	251.97	252.26	252.57	253.00	253.36	253.36	253.36	253.36
QUOTE PROGETTO	+248.90	+248.90	+248.90	+248.90	+248.46	+248.61	+248.75	+250.26	+250.26	+250.26	+250.26

TABELLA MATERIALI MURI IN OPERA

		cl. Resistenza	cl. Consistenza	cl. Esposizione	# max aggregato (mm)
CALCESTRUZZI conformi alle norme UNI EN 206-1, uni 11104 e al d.m. 14/01/2008	GETTI DI PULIZIA	C12/15	S4	–	32
GABBIONI	*Normative di riferimento:* *UNI–EN 10223–3 per caratteristiche meccaniche rete* *UNI–EN 10218 per tolleranze sui diametri rete* *EN 10244 per galvanizzazione rete* *Rete: metallica a doppia torsione con maglia esagonale tipo 8x10* *Filo: acciaio trafilato galvanizzato, diametro 2.70 mm* *Riempimento: pietrame sciolto, diametro > 1.5/2.0 dimensione maglia rete*				

SEZIONE TIPICA GABBIONATA

SCALA 1:50

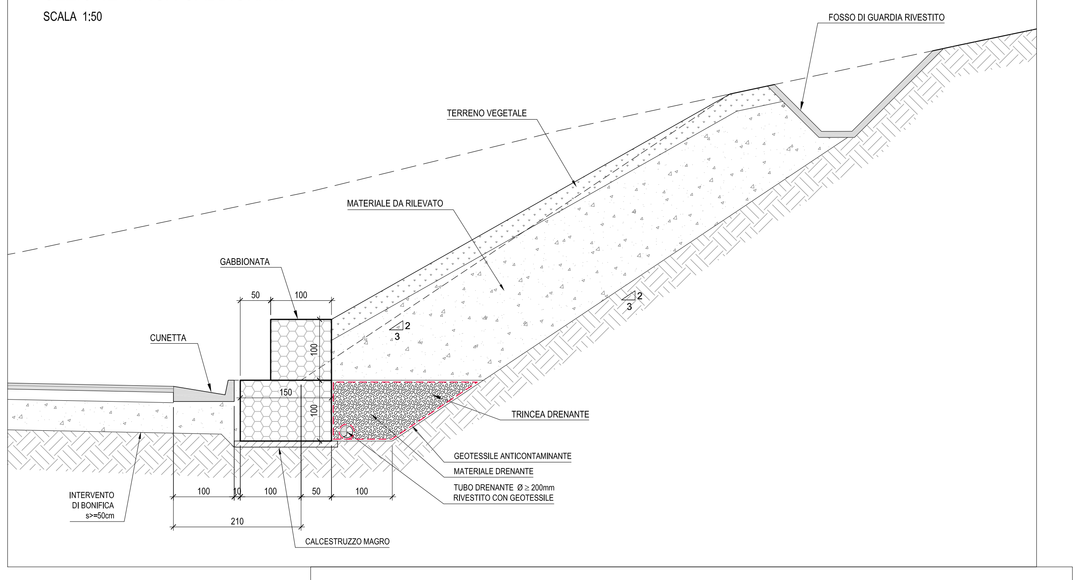

ROTATORIA 1 - SEZIONE 8 [0 + 030.00]

SCALA 1:200

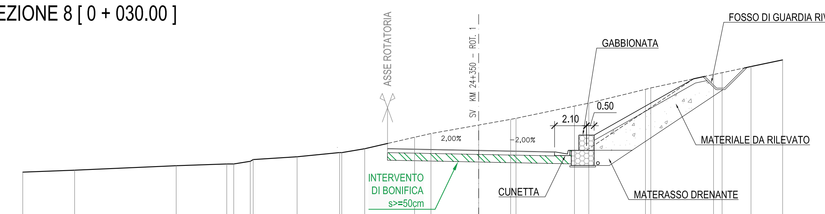

| QT.RF. 230,000 | | | |