SONDAGGIO GEOGNOSTICO STRATIGRAFIA

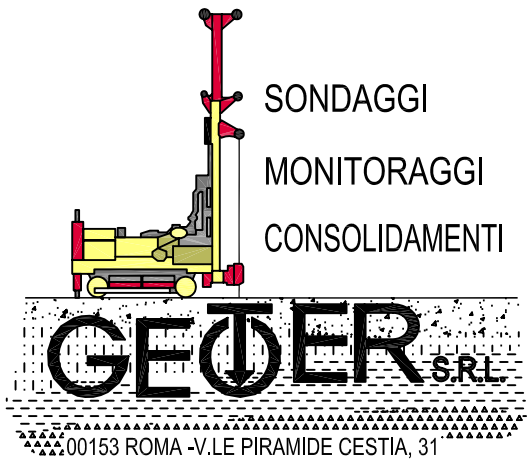
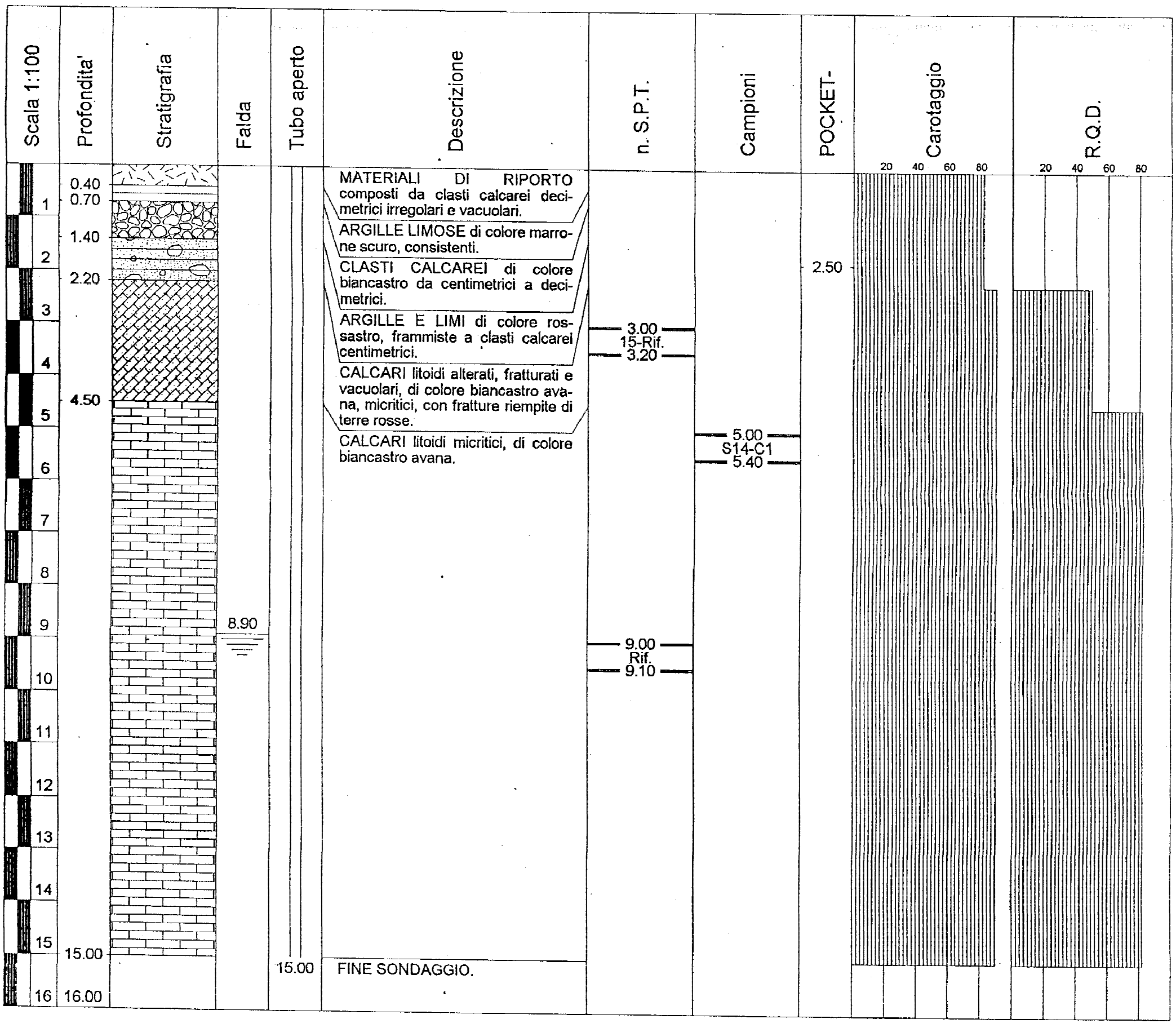
COMMITTENTE: SATPI S.R.L	SONDAGGIO: S14
CANTIERE: PEDEMONTANA	LOCALITA': FORMIA (LT)
QUOTA: 90.04 m s.l.m.	ATTREZZATURA DI PERF.: C.M.V. MK 420
METODO DI PERF.: ASTE E CAROTIERE	RIVESTIMENTO: 15.00m
CASSETTE: 3	CORONE TIPO: WIDIA