

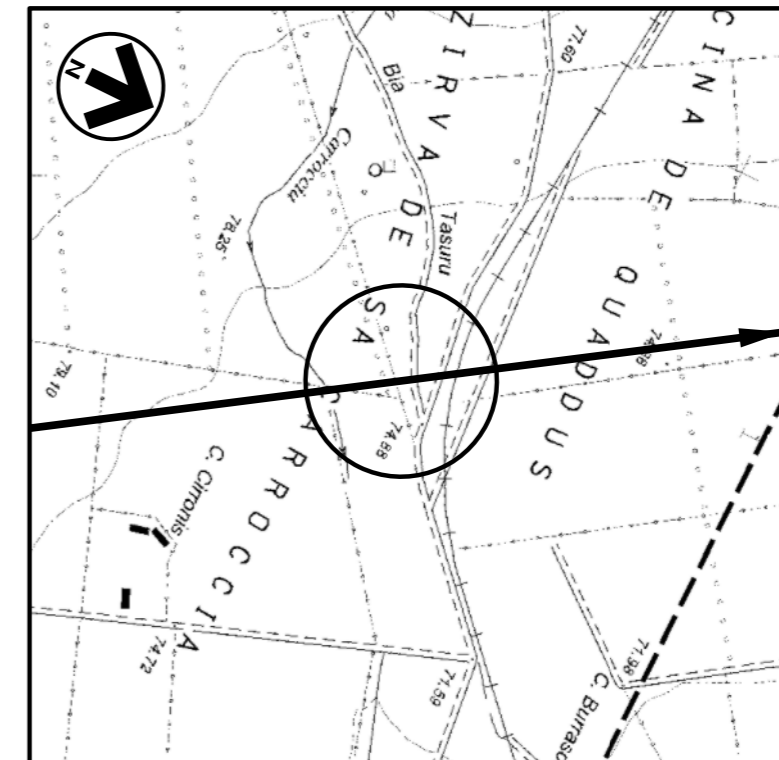

DOCUMENTI DI RIFERIMENTO

N.

COROGRAFIA 1:10000
CTR F.547100

0	MAGGIO '17	EMISSIONE	F.MARCHETTI	M.FORNAROLI	V.FORLIVESI G.GIOVANNINI										
INDICE	DATA	REVISIONI	ELABORATO	VERIFICATO	APPROVATO										
	SNAM RETE GAS	PROGETTISTA	 Rif TPIDL: 073670-010-STC-3290-138 TECHNIP ITALY DIREZIONE LAVORI S.p.A.												
Progetto: METANIZZAZIONE SARDEGNA MET. CAGLIARI-PALMAS ARBOREA DN 650 (26"), DP 75 bar			Dis. ST-138 Fg. 1 di 3												
PIDI n.8 DN150 (6") Loc. VILLACIDRO PLANIMETRIA E PROSPETTI			Comm. INDICE <table border="1" data-bbox="2635 1822 2902 1894"> <tr> <td>0</td> <td></td> <td></td> <td></td> <td></td> <td></td> <td></td> <td></td> <td></td> <td></td> </tr> </table> Scala 1:200			0									
0															
			Sostituisce il Sostituito dal												

Progetto:

METANIZZAZIONE SARDEGNA
DN650 (26") / DN400 (16"), DP 75 bar

MET. CAGLIARI - PALMAS ARBOREA DN650 (26"), DP 75 bar
PIDI n.8 DN150 (6") Loc. VILLACIDRO
PLANIMETRIA

0	MAGGIO '17	EMISSIONE	F.MARCHETTI	M.FORNAROLI	V.FORLIVESTI G.GIOVANNINI
INDICE	DATA	REVISIONI	ELABORATO	VERIFICATO	APPROVATO
 SNAM RETE GAS			PROGETTISTA  TechnipFMC		DIS. N. ST-138
Rif. TPIDL: 073670-010-STC-3290-138 TECHNIP ITALY DIREZIONE LAVORI S.p.A.					Comm.

Foglio
2
di 3
Scala
1:200

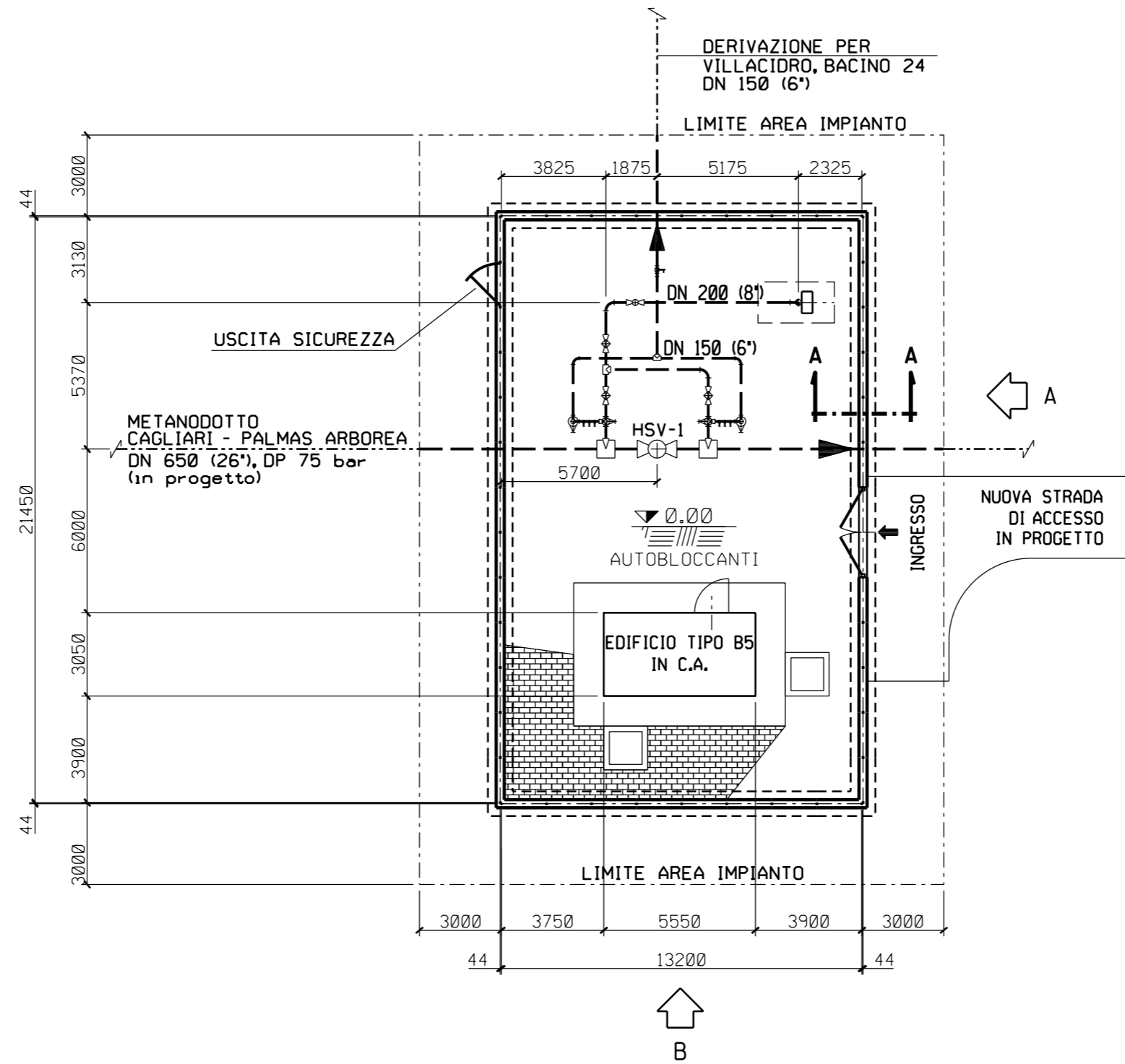
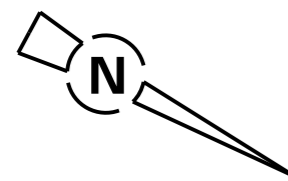

PIANTA

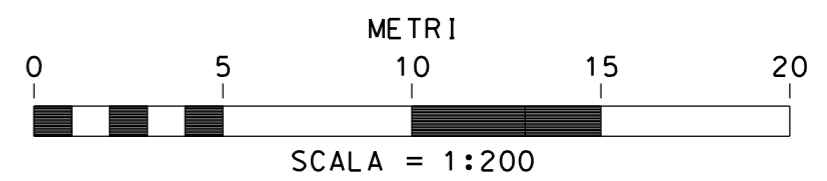

Progetto:

METANIZZAZIONE SARDEGNA
DN650 (26") / DN400 (16"), DP 75 bar

MET. CAGLIARI - PALMAS ARBOREA DN650 (26"), DP 75 bar
PIDI n.8 DN150 (6") Loc. VILLACIDRO
PROSPETTI

0	MAGGIO '17	EMISSIONE	F. MARCHETTI	M. FORNAROLI	V. FORLIVESTI G. GIOVANNINI
INDICE	DATA	REVISIONI	ELABORATO	VERIFICATO	APPROVATO
 SNAM RETE GAS			PROGETTISTA  TechnipFMC Rif. TPIDL: 073670-010-STC-3290-138 TECHNIP ITALY DIREZIONE LAVORI S.p.A.		DIS. N. ST-138
			Comm.		Scala 1:100

Foglio
3
di 3
Scala
1:100

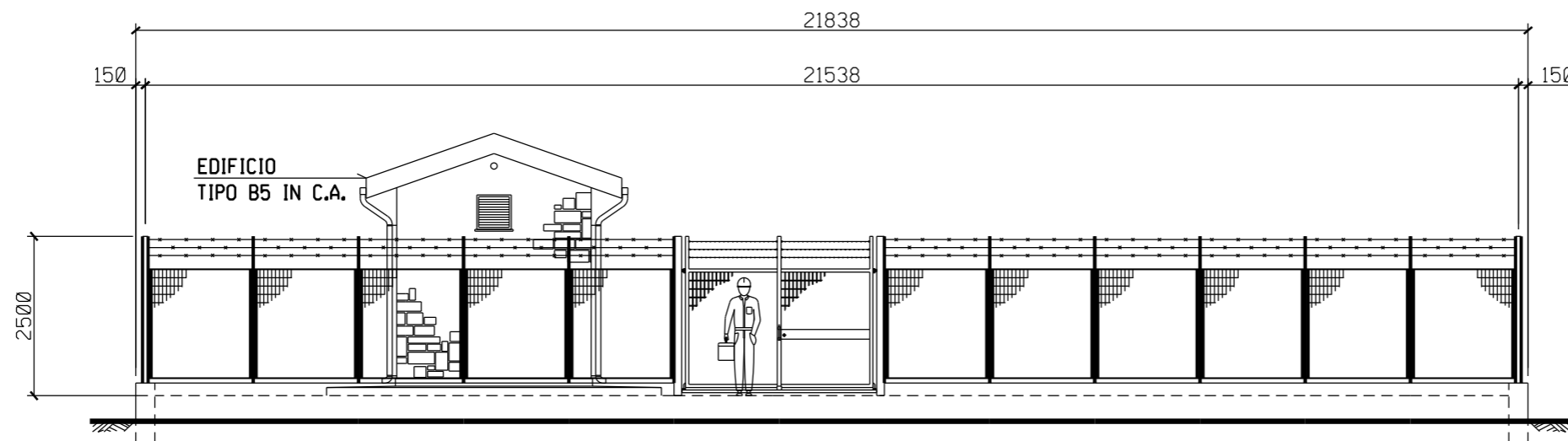

PROSPETTO A

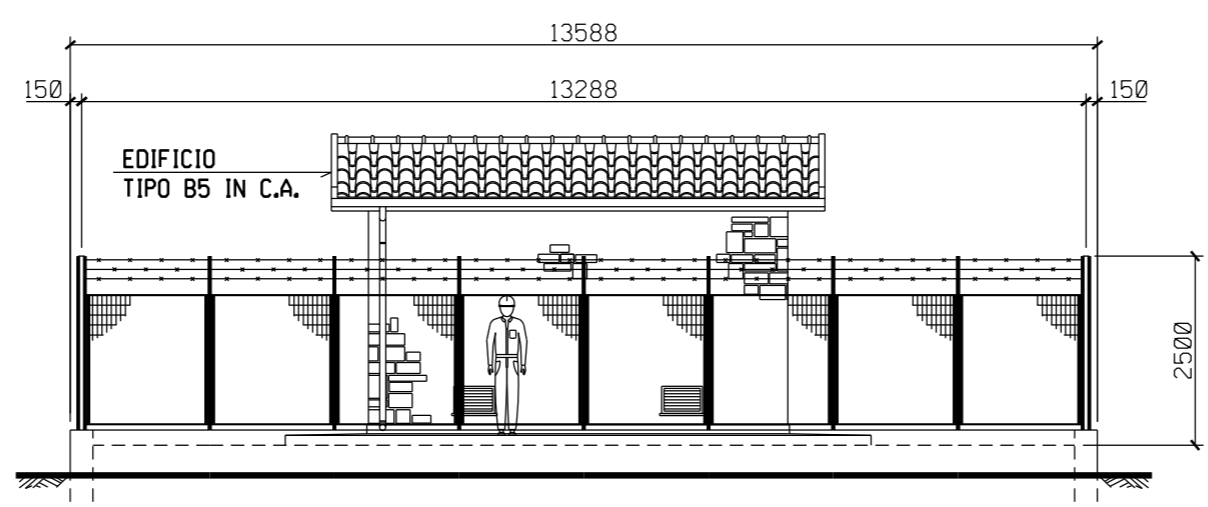

PROSPETTO B

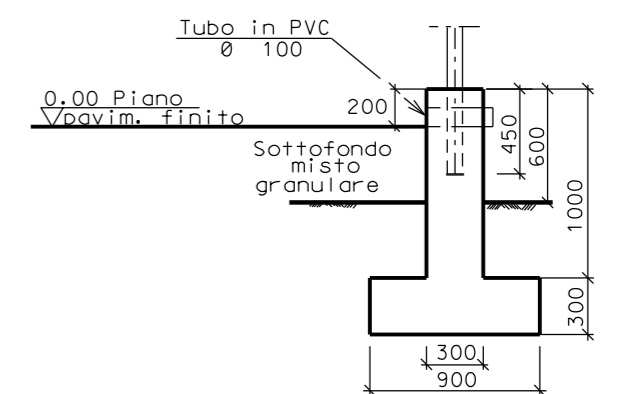

SEZIONE A - A

