

**NOTES:**



- TUTTE LE COORDINATE SONO IN METRI. ALTEZZE E DIMENSIONI SONO IN MILIMETRI
- LE COORDINATE DELL'IMPIANTO (H 2000, R 2000) SONO EQUIVALENTI AL SISTEME DI COORDINATE GEOGRAFICHE E=34T 271472.209 N=4461454.086 UTM, RISPETTO AL NORD
- L'ELEVAZIONE DELL'IMPIANTO 0,00 CORRISPONDE ALLA ELEVAZIONE TOPOGRAFICA +40.50 m A.S.L.

**LEGEND:**

- ▽ GENERAL ELEVATION
- ⊕ GENERAL ELEVATION
- CONCRETE PAVED AREA SUITABLE FOR VEHICLES TRANSIT
- ××× FENCE



SUPPLIER DOCUMENT NUMBER: P15IT03157-PPN-DW-000-001  
 REV. NO.: 3





REV.	DESCRIPTION	VFY	APPR	DATE
3	RE-ISSUED FOR CONSTRUCTION			20/04/17
2	RE-ISSUED FOR CONSTRUCTION			14/02/17
1	RE-ISSUED FOR CONSTRUCTION			03/02/17
0	ISSUED FOR CONSTRUCTION			02/12/16
A	ISSUED FOR REVIEW			21/09/16

PROJECT TITLE: Trans Adriatic Pipeline Project/Onshore Pipeline Italy (OPLI)  
 DRAWING TITLE: TRAPPOLA DI RICEVIMENTO PLANIMETRIA GENERALE

FORMAT: A1 | SCALE: 1:500 | FACILITY CODE: - | SYSTEM NO.: - | RD CODE: - | REVISION NO.: 3

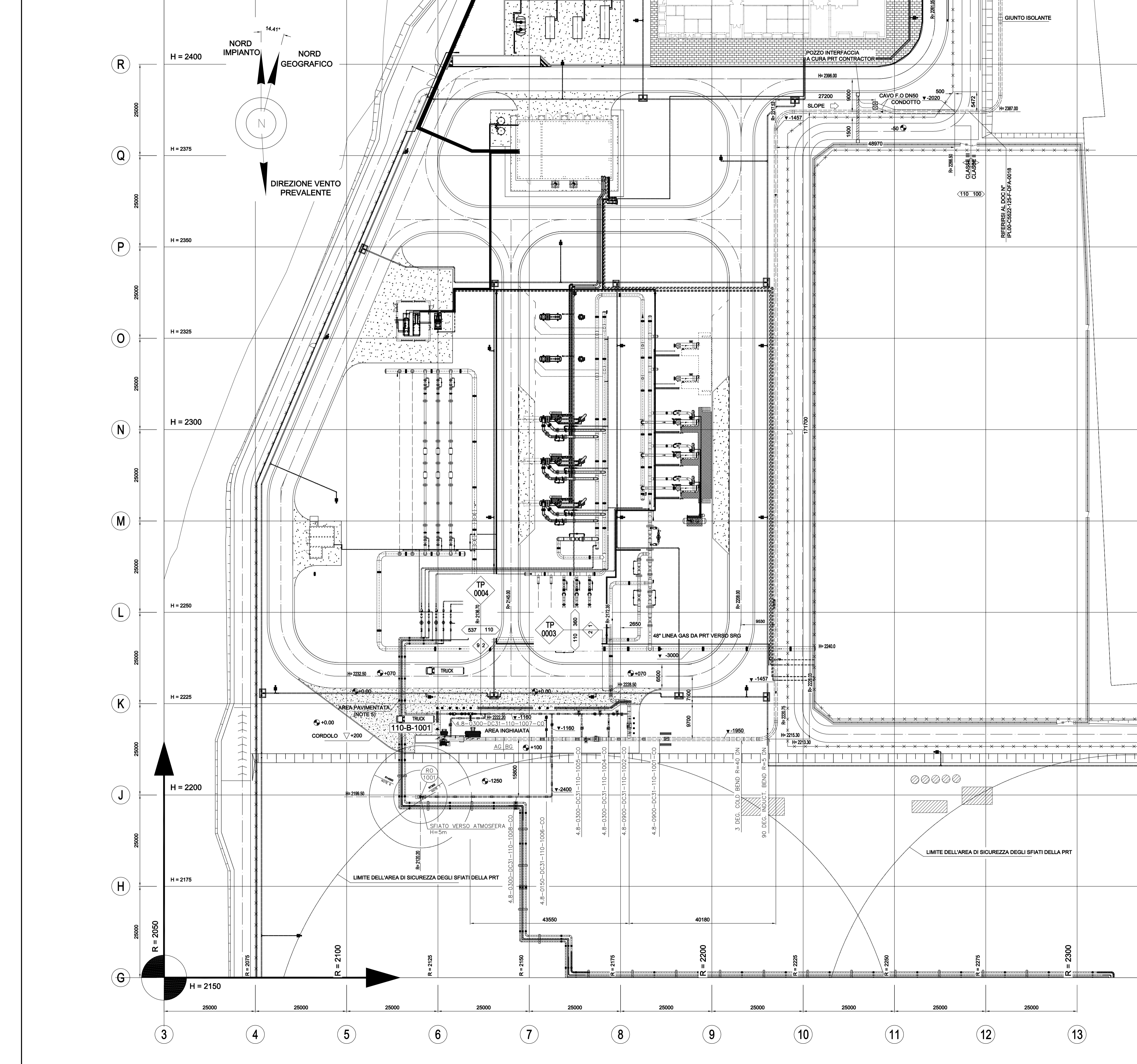
DRAWING NO.: IPR01-C5522-110-L-DLA-0001-01





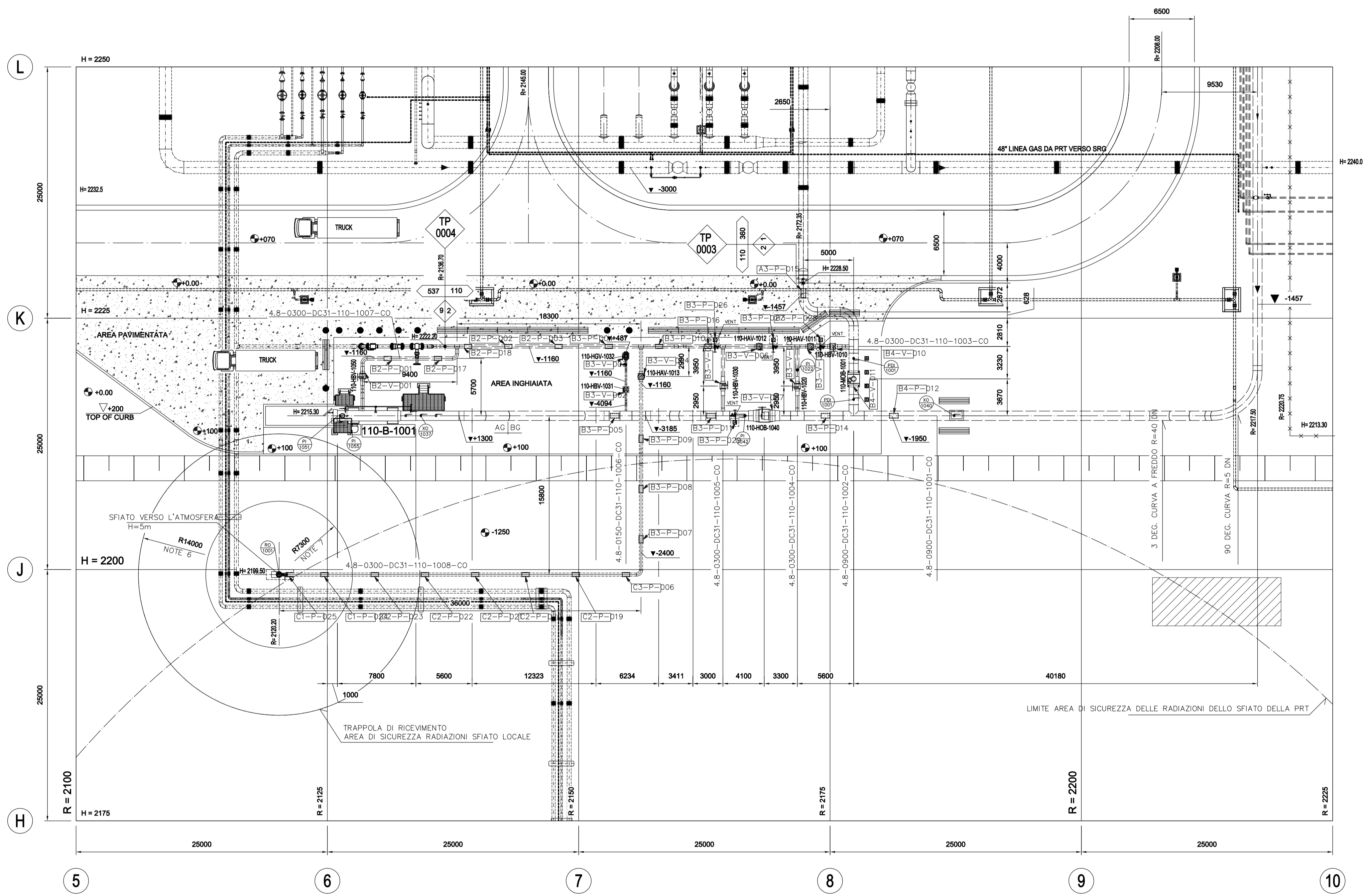
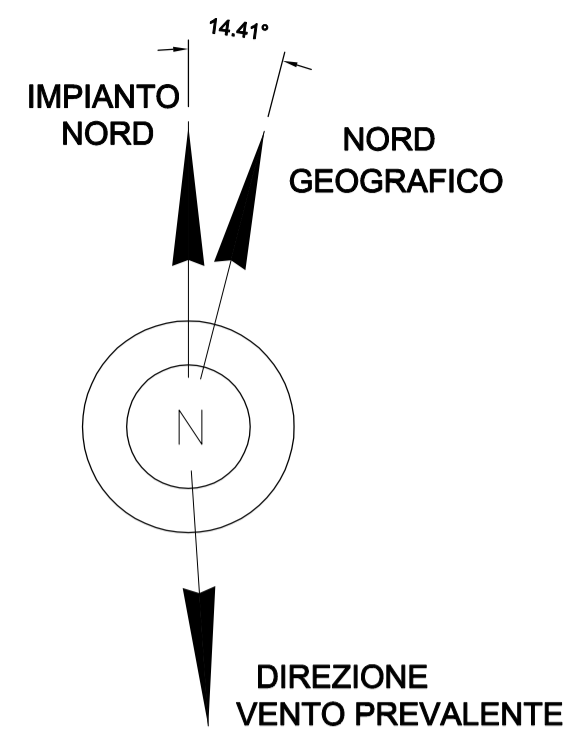

- NOTES:**
- 1) TUTTE LE COORDINATE SONO IN METRI. ALTEZZE E DIMENSIONI SONO IN MILIMETRI
  - 2) LE COORDINATE DELL'IMPIANTO (H 2000, R 2000) SONO EQUIVALENTI AL SISTEME DI COORDINATE GEOGRAFICHE E=34T 271472.209 N=4461454.086 UTM, RISPETTO AL NORD
  - 3) L'ELEVAZIONE DELL'IMPIANTO 0,00 CORRISPONDE ALLA ELEVAZIONE TOPOGRAFICA +40,50 m A.S.L.

- LEGEND:**
- ▽ GENERAL ELEVATION
  - GENERAL ELEVATION
  - ▨ CONCRETE PAVED AREA SUITABLE FOR VEHICLES TRANSIT
  - ⊗ FENCE

SUPPLIER DOCUMENT NUMBER <b>P15IT03157-PPN-DW-000-001</b>		REV. NO. <b>3</b>																																						
<table border="1" style="width: 100%; border-collapse: collapse;"> <thead> <tr> <th>REV.</th> <th>DESCRIPTION</th> <th>PREP</th> <th>VFY</th> <th>APPR</th> <th>DATE</th> </tr> </thead> <tbody> <tr> <td>3</td> <td>RE-ISSUED FOR CONSTRUCTION</td> <td>IFC</td> <td></td> <td></td> <td>20/04/17</td> </tr> <tr> <td>2</td> <td>RE-ISSUED FOR CONSTRUCTION</td> <td>IFC</td> <td></td> <td></td> <td>14/02/17</td> </tr> <tr> <td>1</td> <td>RE-ISSUED FOR CONSTRUCTION</td> <td>IFC</td> <td></td> <td></td> <td>03/02/17</td> </tr> <tr> <td>0</td> <td>ISSUED FOR CONSTRUCTION</td> <td>IFC</td> <td></td> <td></td> <td>02/12/16</td> </tr> <tr> <td>A</td> <td>ISSUED FOR REVIEW</td> <td>IFR</td> <td></td> <td></td> <td>21/09/16</td> </tr> </tbody> </table>					REV.	DESCRIPTION	PREP	VFY	APPR	DATE	3	RE-ISSUED FOR CONSTRUCTION	IFC			20/04/17	2	RE-ISSUED FOR CONSTRUCTION	IFC			14/02/17	1	RE-ISSUED FOR CONSTRUCTION	IFC			03/02/17	0	ISSUED FOR CONSTRUCTION	IFC			02/12/16	A	ISSUED FOR REVIEW	IFR			21/09/16
REV.	DESCRIPTION	PREP	VFY	APPR	DATE																																			
3	RE-ISSUED FOR CONSTRUCTION	IFC			20/04/17																																			
2	RE-ISSUED FOR CONSTRUCTION	IFC			14/02/17																																			
1	RE-ISSUED FOR CONSTRUCTION	IFC			03/02/17																																			
0	ISSUED FOR CONSTRUCTION	IFC			02/12/16																																			
A	ISSUED FOR REVIEW	IFR			21/09/16																																			
PROJECT TITLE <b>Trans Adriatic Pipeline Project/Onshore Pipeline Italy (OPLI)</b>				TAG NUMBERS																																				
DRAWING TITLE <b>Trappola di Ricevimento PLANIMETRIA GENERALE</b>				PAGE <b>2 of 2</b>																																				
FORMAT <b>A1</b>	SCALE <b>1:250</b>	FACILITY CODE <b>-</b>	SYSTEM NO. <b>-</b>	RD CODE <b>-</b>																																				
DRAWING NO. <b>IPR01-C5522-110-L-DLA-0001-01</b>				REVISION NO. <b>3</b>																																				