

UFFICIO DI CANTIERE

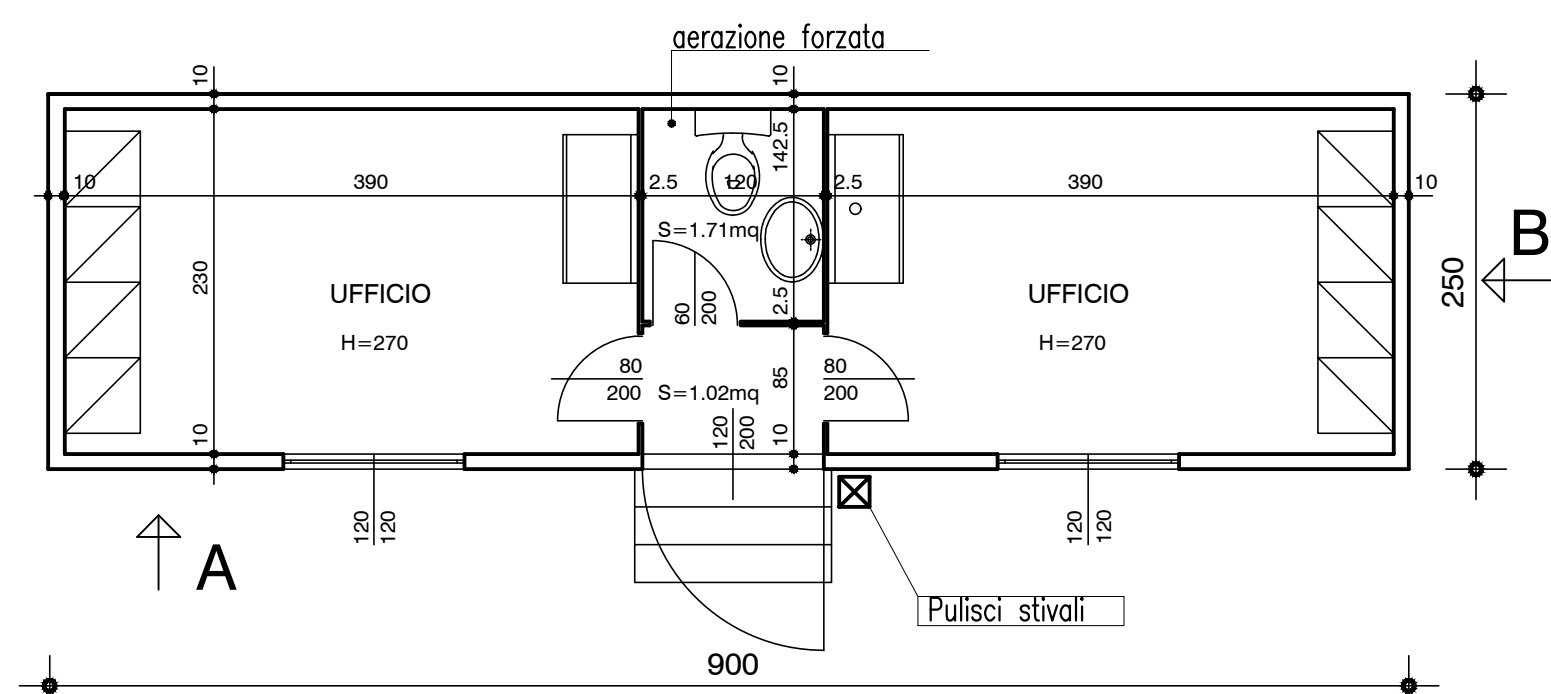

PIANTA

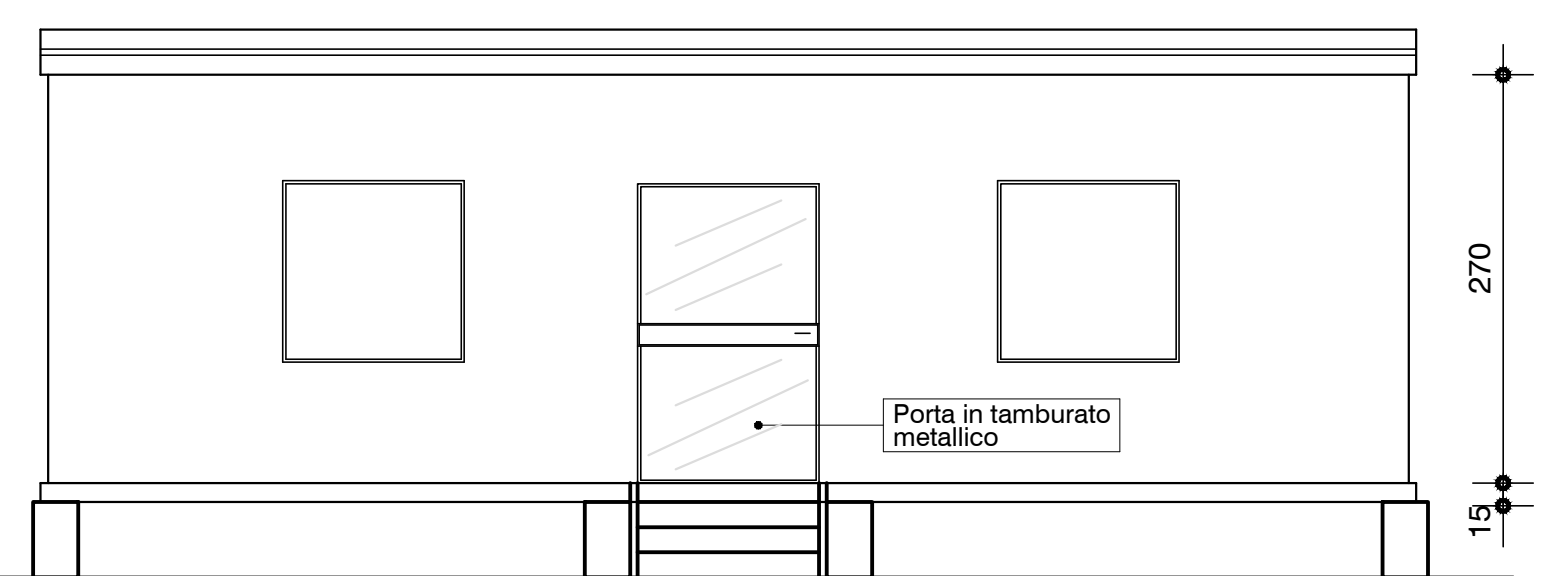

PROSPETTO A

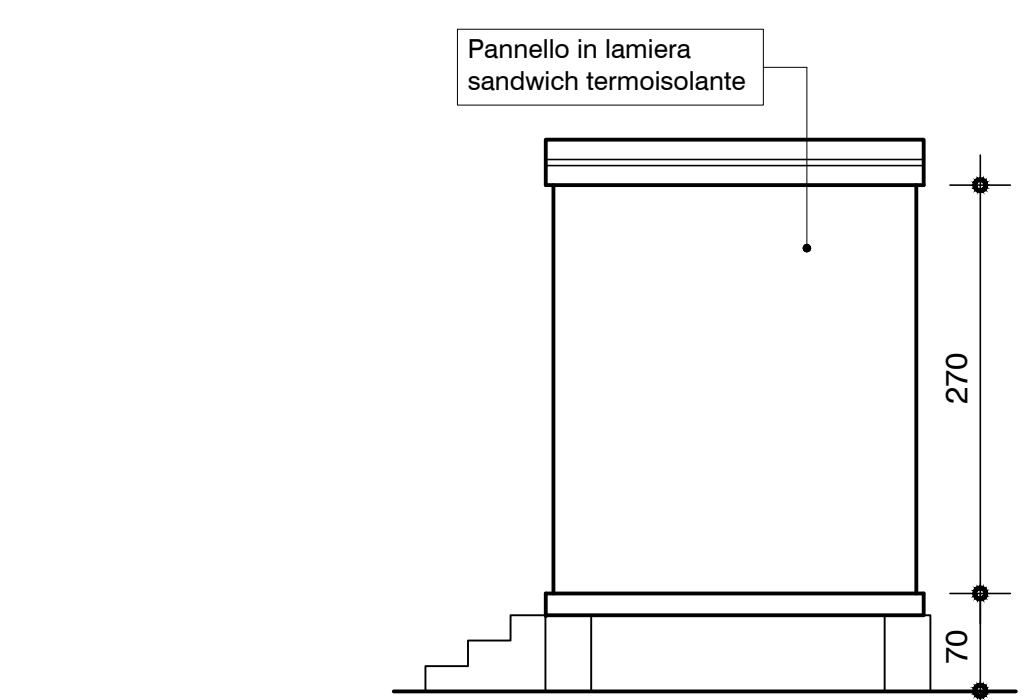

PROSPETTO B

CARPENTERIA E ARMATURA BASAMENTO

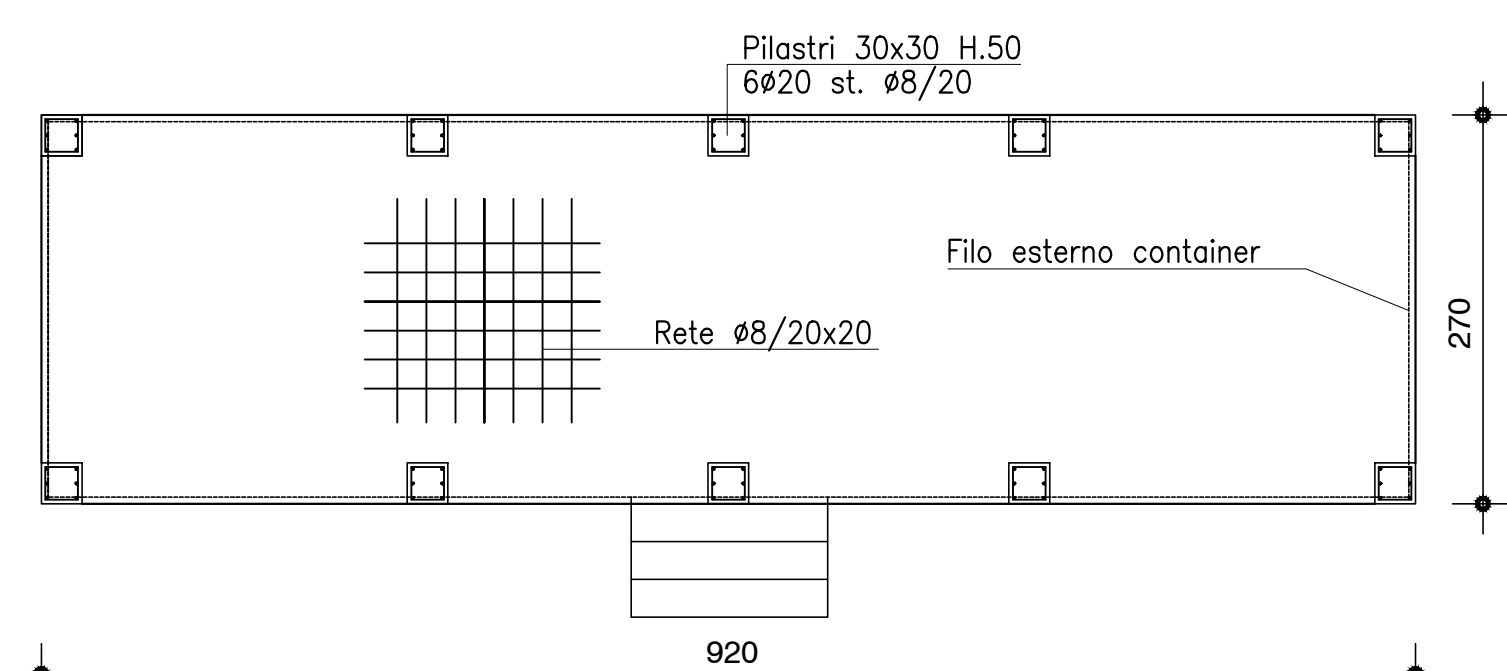

LOCALE PRIMO SOCCORSO

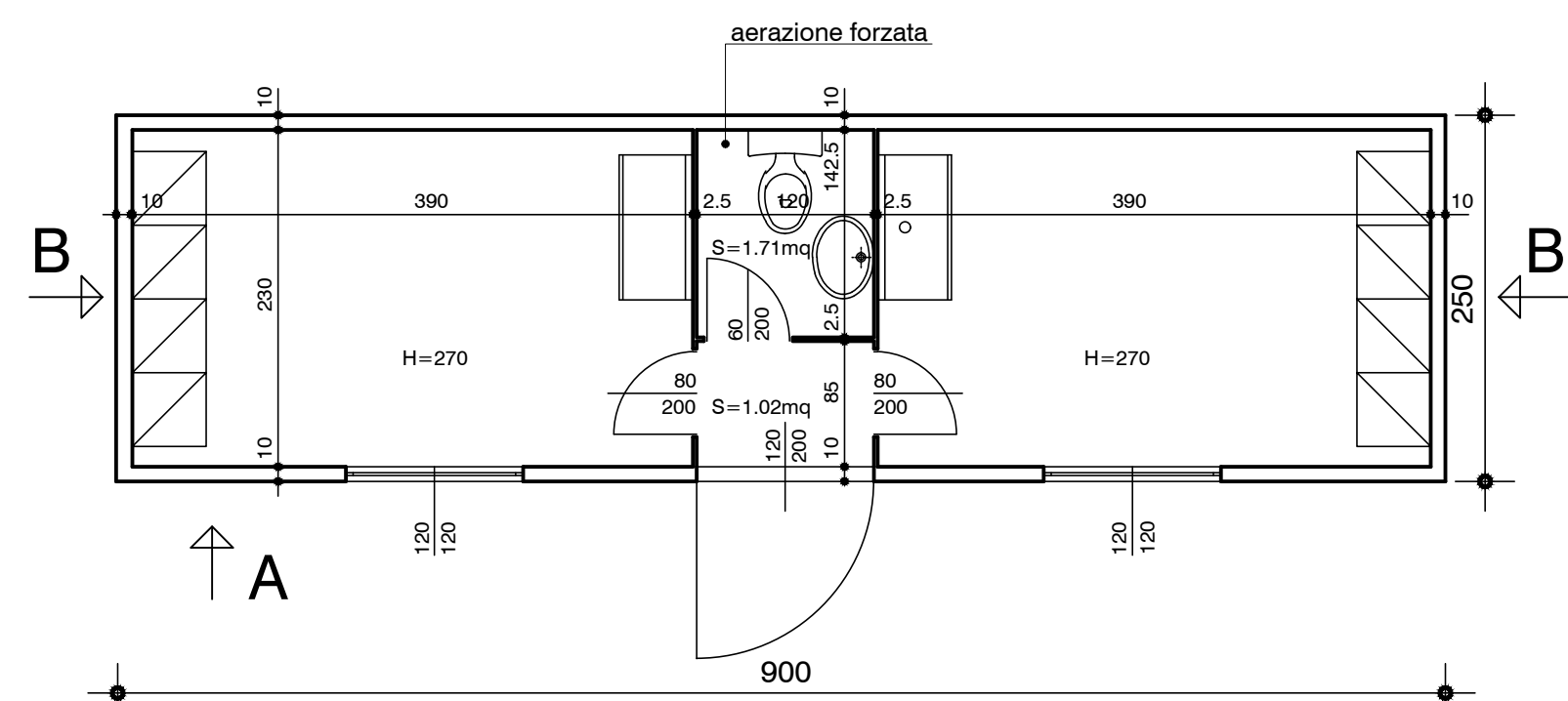

PIANTA

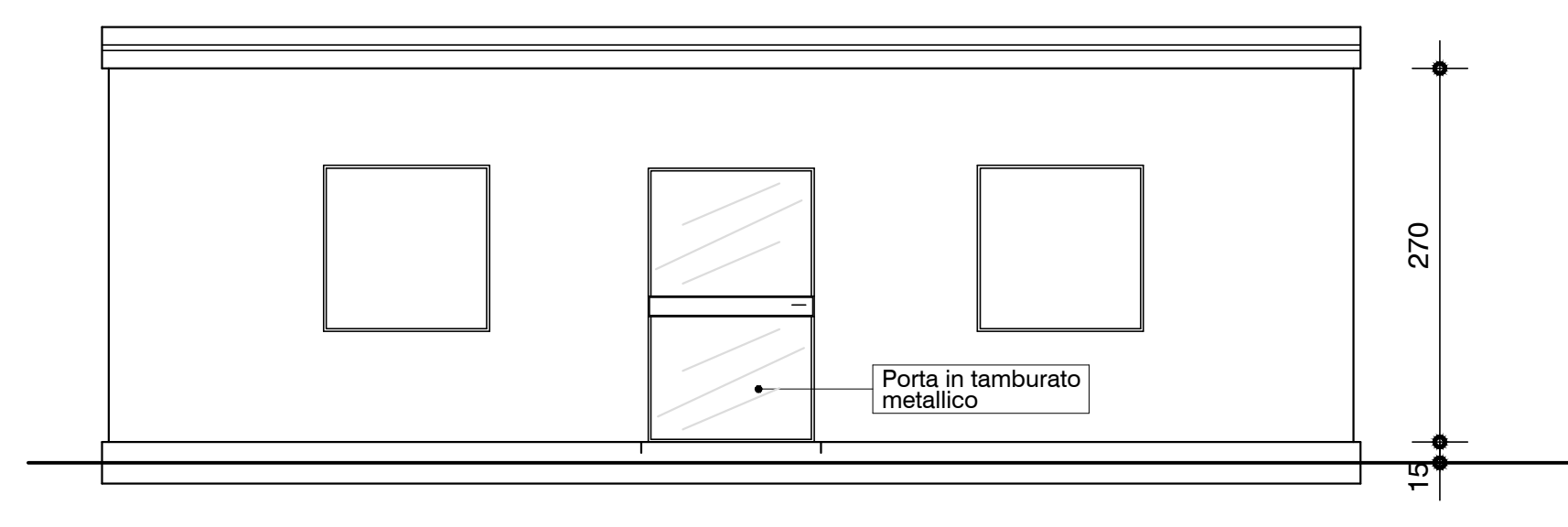

PROSPETTO A

SERVIZI IGIENICI

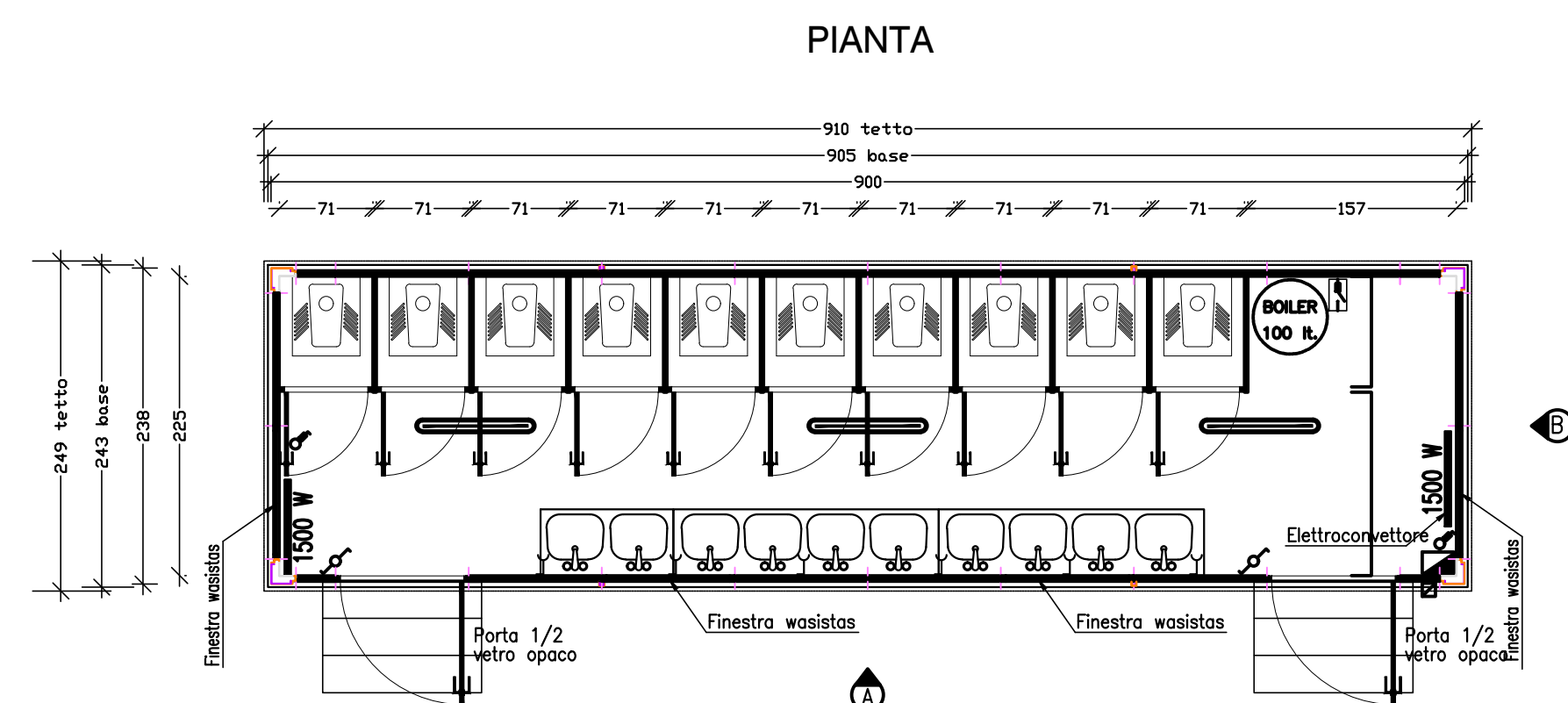

CARPENTERIA E ARMATURA BASAMENTO

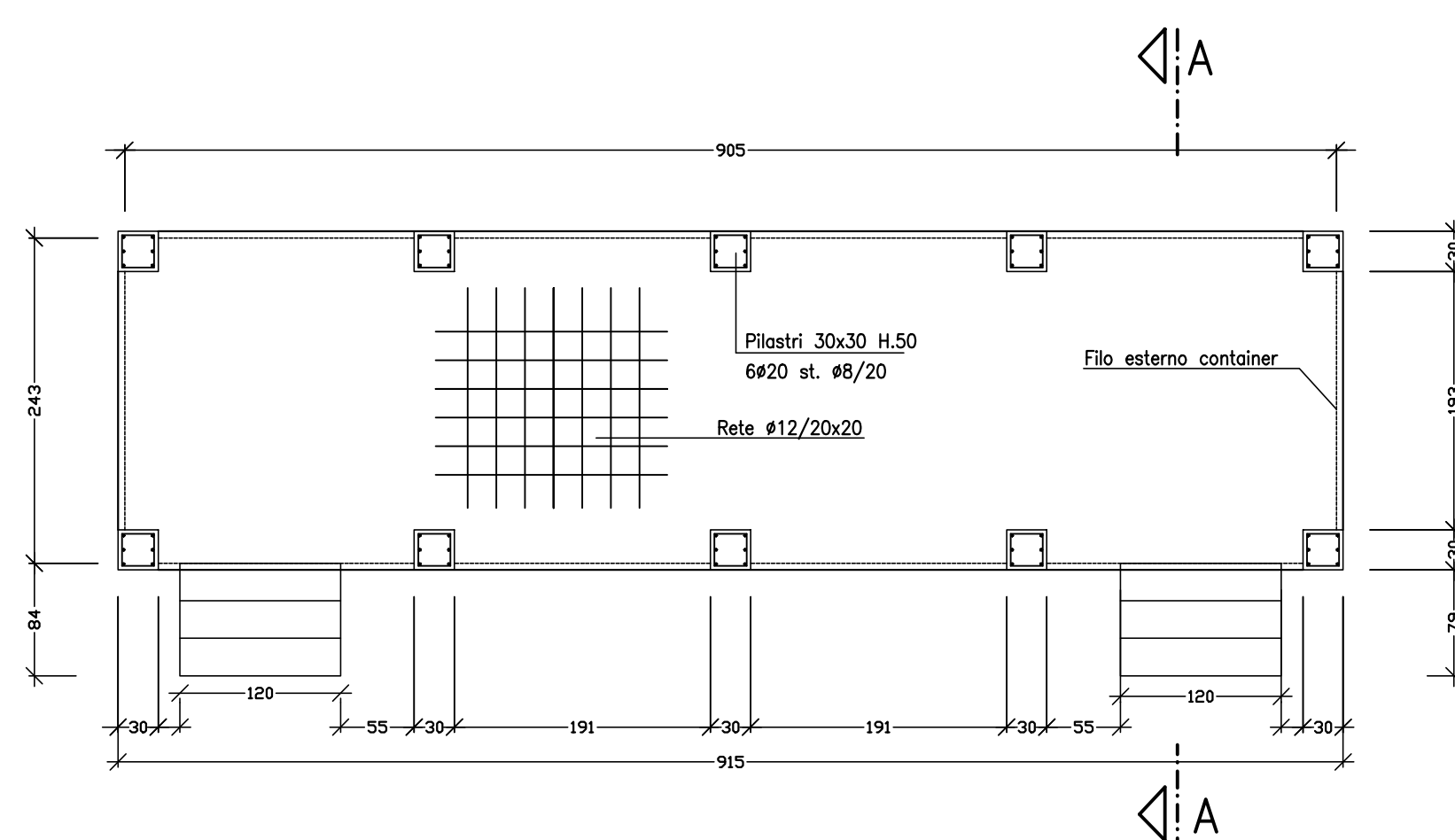

Basamento in cls S=30cm
armato con rete elettrosaldata Ø 12 20x20

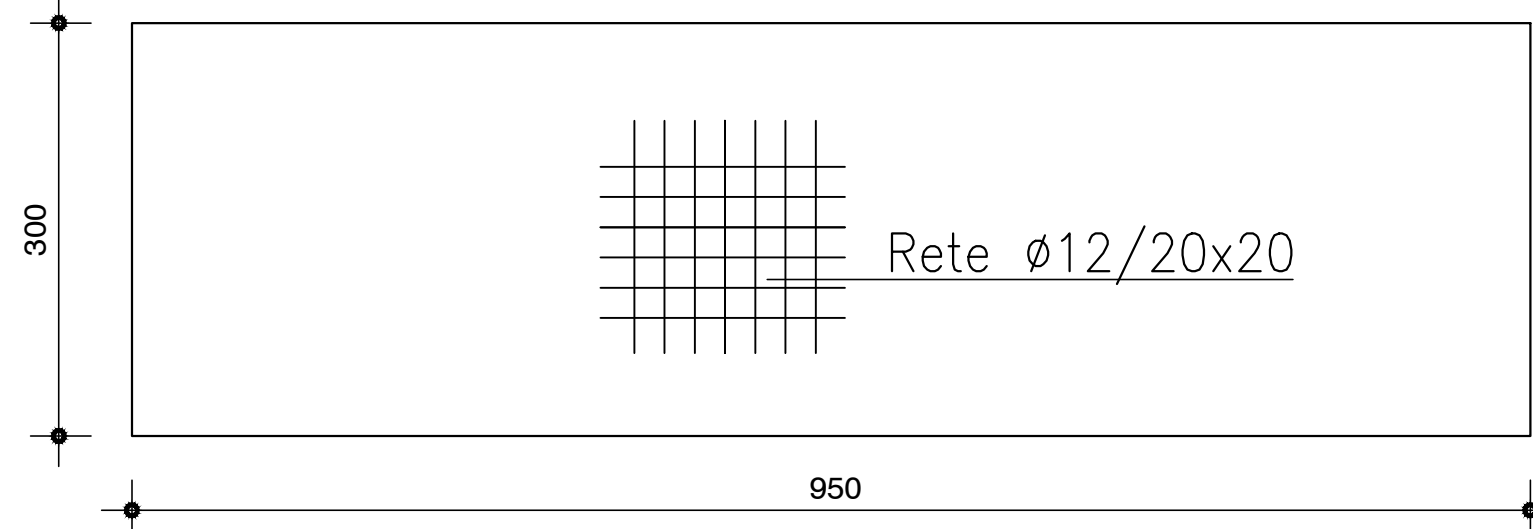

CARPENTERIA E ARMATURA BASAMENTO

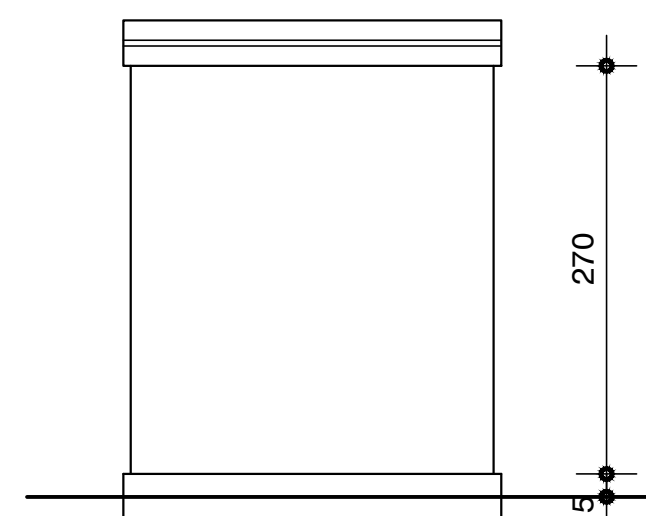

PROSPETTO B

PROSPETTO "A"

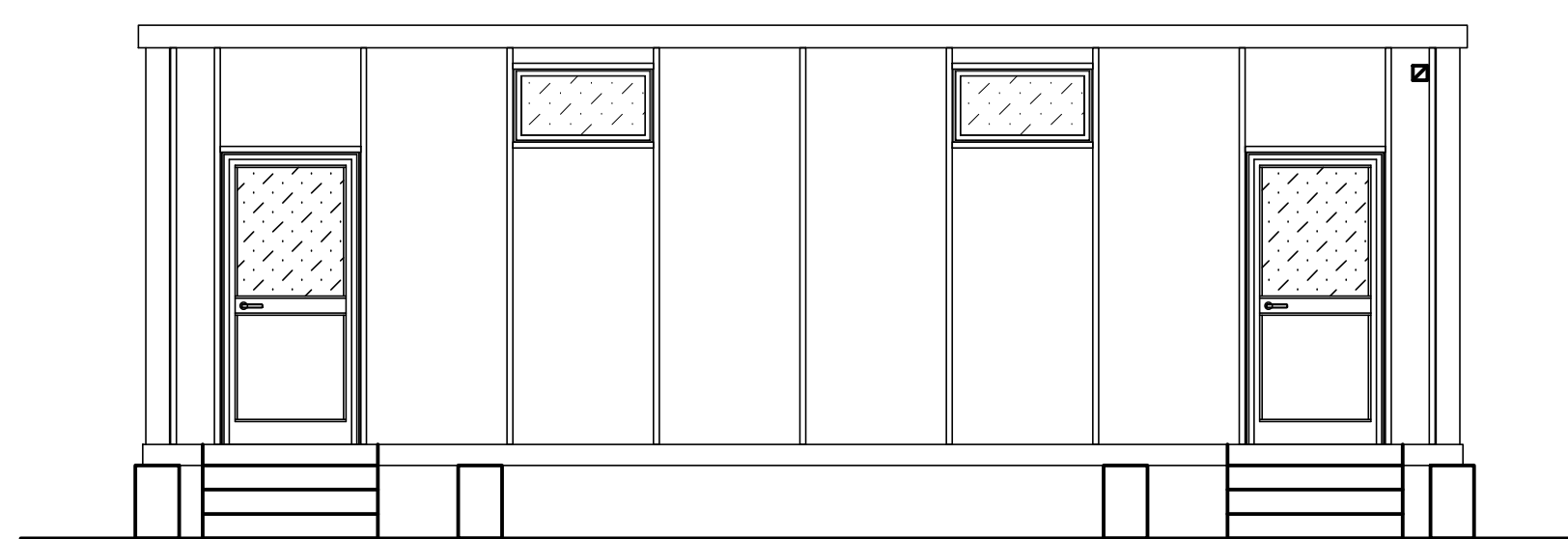

SEZIONE A-A

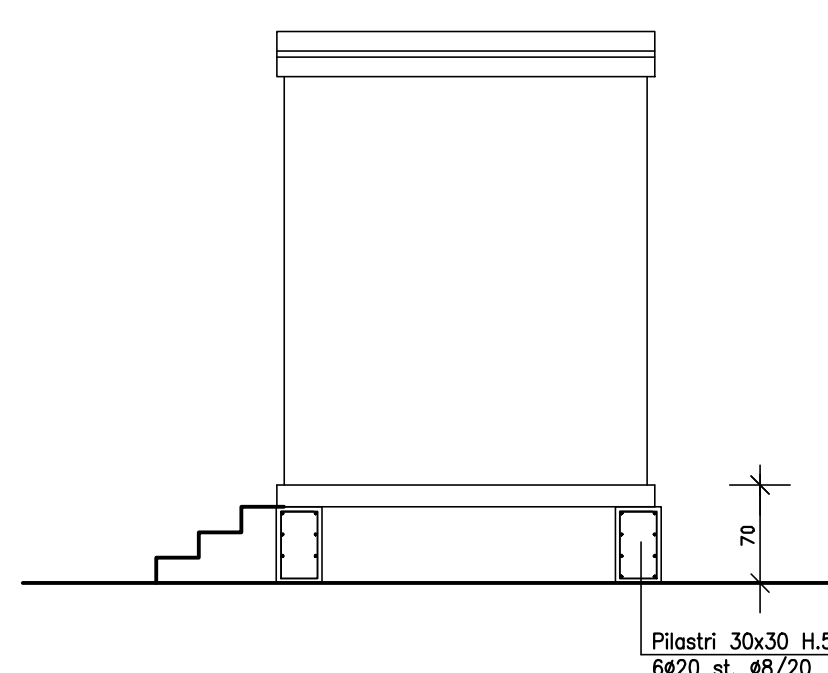

MATERIALI
 CLS C30/35
 ACCIAIO B450C
 MAGRONE C15/20 SPESORE: 15-20cm
 COPRIFERRO MINIMO 3CM
 TIRAFONDI: VITE CLASSE 8.8 - DADO 6S
 ACCIAIO PER CARPENTERIE: Fe 360
 INCIDENZA FERRO: 150 Kg/mc.

GUARDIANIA

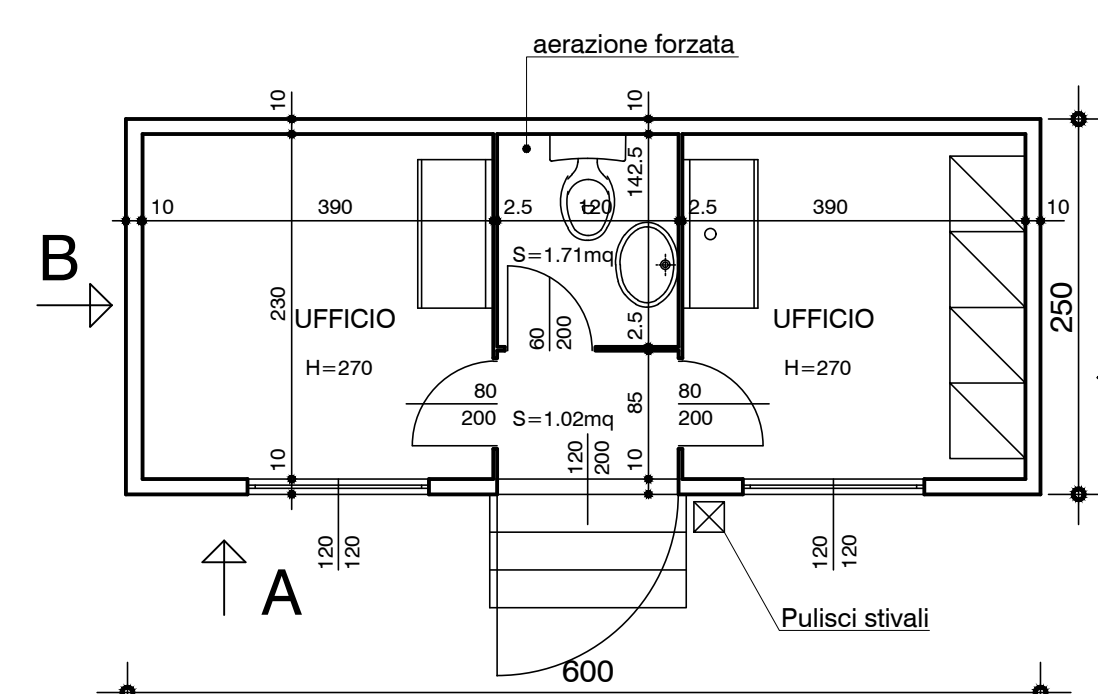

PIANTA

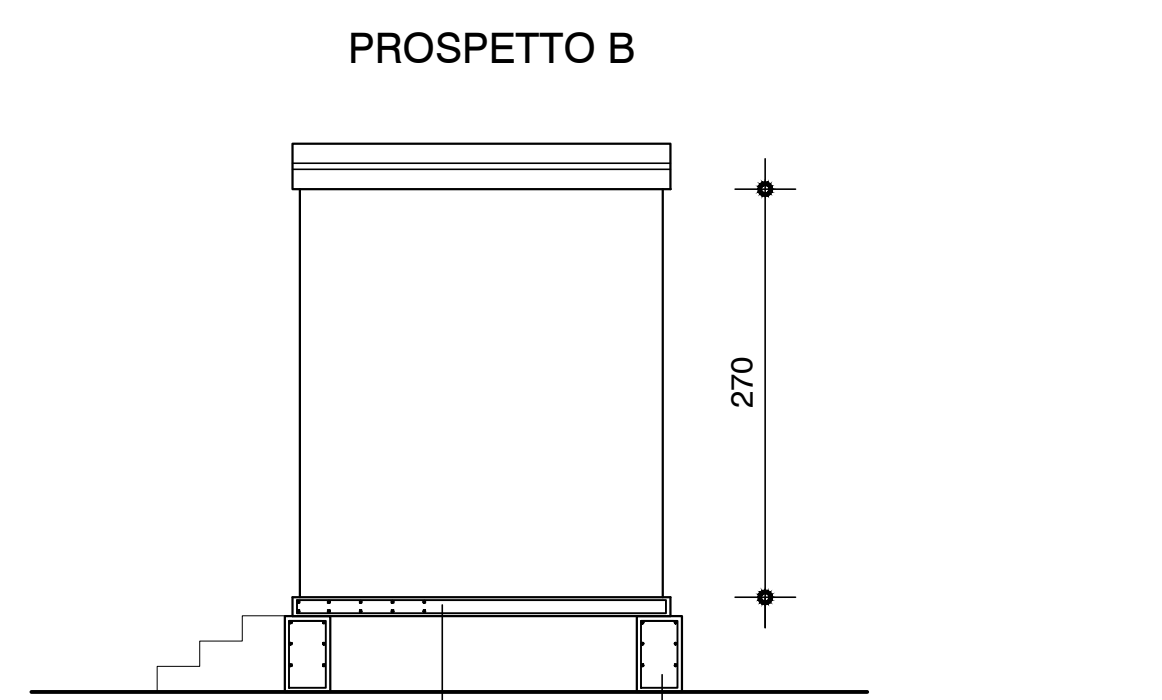

PROSPETTO "B"

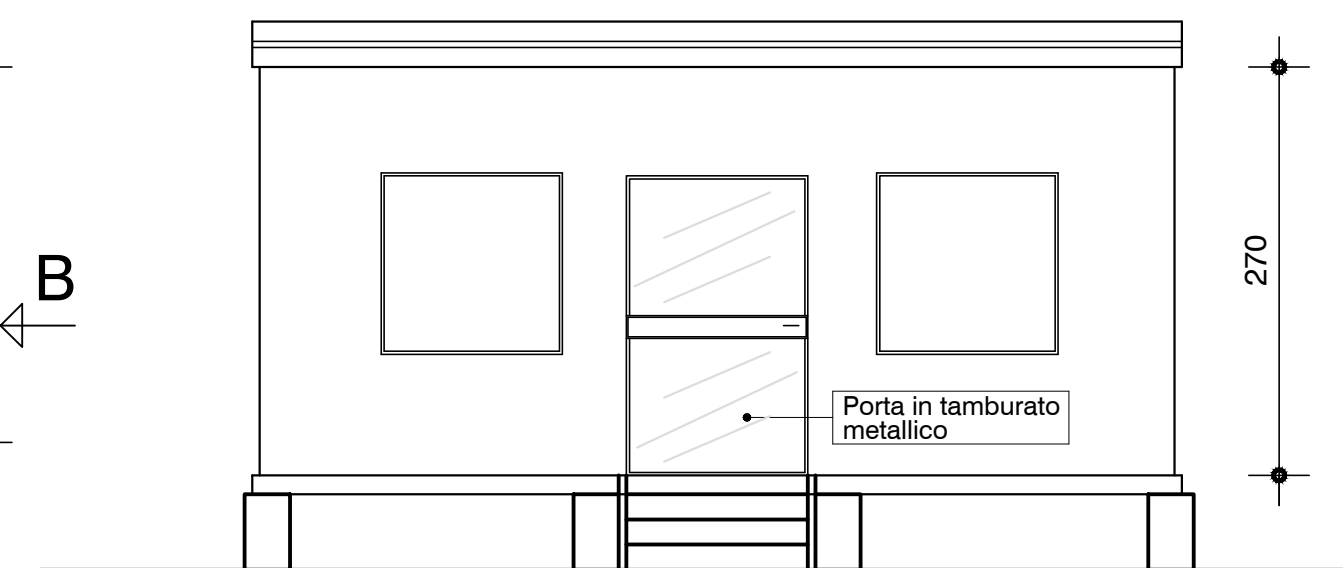

PROSPETTO A

CARPENTERIA E ARMATURA BASAMENTO

Basamento in cls S=30cm
armato con rete elettrosaldata Ø 8 20x20

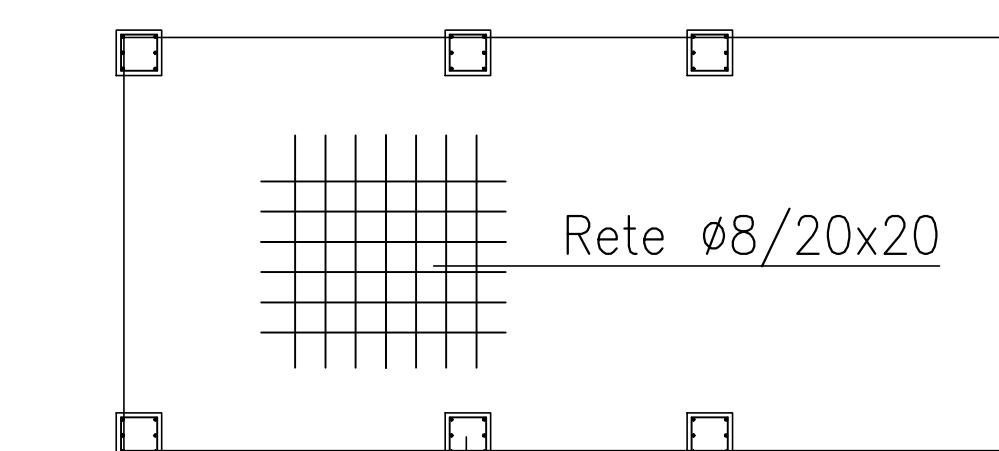

PROSPETTO "A"

COMMITTENTE:																					
ALTA SORVEGLIANZA:																					
GENERAL CONTRACTOR:																					
<p>INFRASTRUTTURE FERROVIARIE STRATEGICHE DEFINITE DALLA LEGGE OBIETTIVO N.443/01</p> <p>TRATTA A.V./A.C. TERZO VALICO DEI GIOVI</p> <p>PROGETTO ESECUTIVO</p>																					
<p>CA3 - CANTIERE ARMAMENTO RIVALTA</p> <p>PREFABBRICATI USO UFFICI DI CANTIERE, LOCALE PRIMO SOCCORSO</p> <p>SERVIZI IGIENICI E GUARDIANIA: Pianta e prospetti</p>																					
GENERAL CONTRACTOR	DIRETTORE LAVORI	SCALA:																			
Cociv		1:50																			
COMMESSA	LOTTO	FASE	ENTE																		
IG51	00	E	CV																		
TIPO DOC.	OPERADISCIPLINA	PROGR.	REV.																		
PB	CA3501	001	A																		
<p>PROGETTAZIONE</p> <table border="1"> <tr> <th>Rev.</th> <th>Descrizione emissione</th> <th>Redatto</th> <th>Data</th> <th>Verificato</th> <th>Data</th> <th>Progettista</th> <th>Data</th> <th>IL PROGETTISTA</th> </tr> <tr> <td>A00</td> <td>Prima Emissione</td> <td>studogiacchi</td> <td>10/07/2017</td> <td>COCIV</td> <td>10/07/2017</td> <td>A. Mancarella</td> <td>10/07/2017</td> <td></td> </tr> </table>				Rev.	Descrizione emissione	Redatto	Data	Verificato	Data	Progettista	Data	IL PROGETTISTA	A00	Prima Emissione	studogiacchi	10/07/2017	COCIV	10/07/2017	A. Mancarella	10/07/2017	
Rev.	Descrizione emissione	Redatto	Data	Verificato	Data	Progettista	Data	IL PROGETTISTA													
A00	Prima Emissione	studogiacchi	10/07/2017	COCIV	10/07/2017	A. Mancarella	10/07/2017														
<p>n. Elab. _____ Norma File: _____ CUP: F81H200000008</p>																					