

KEYMAP

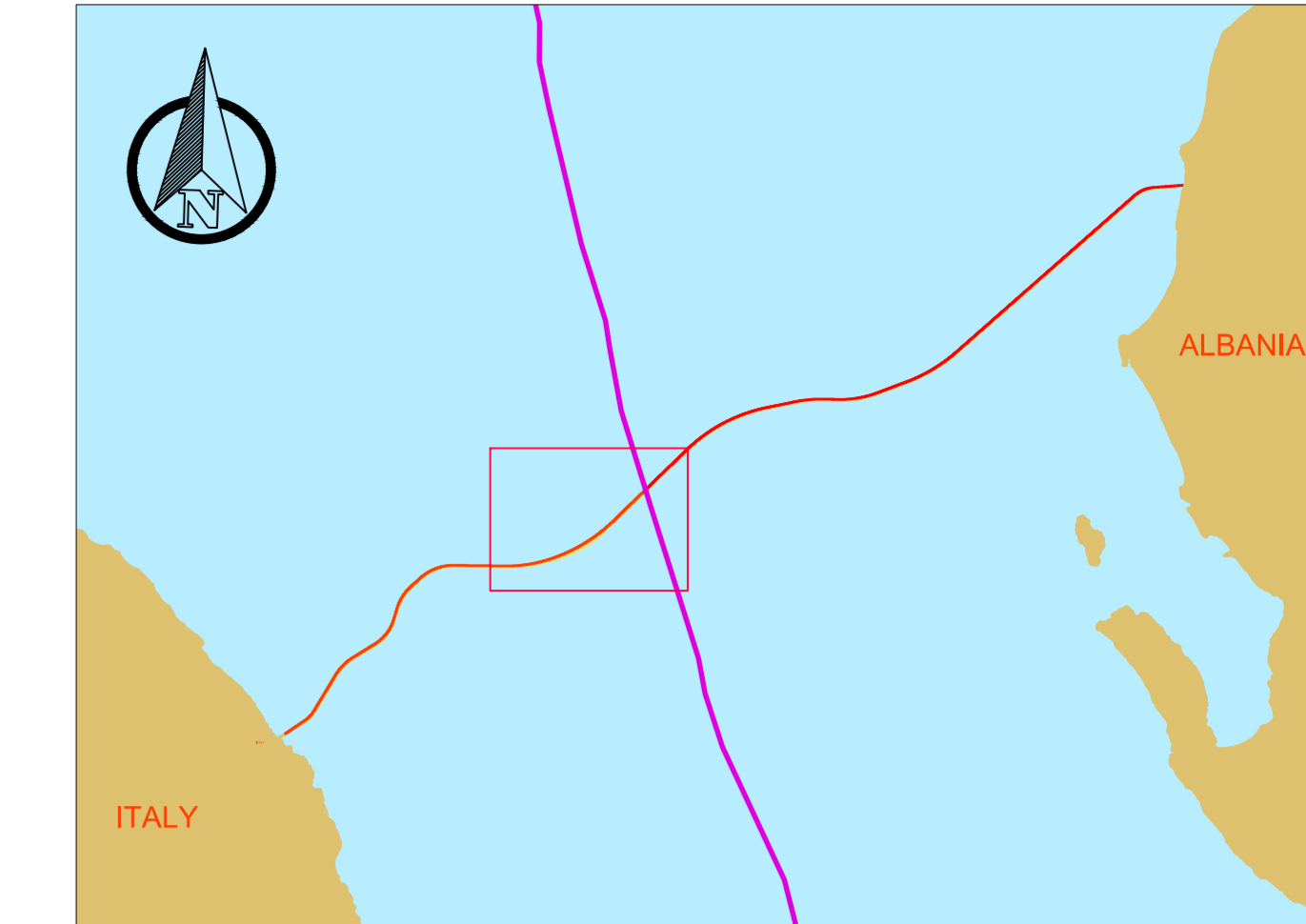

KEYPLAN

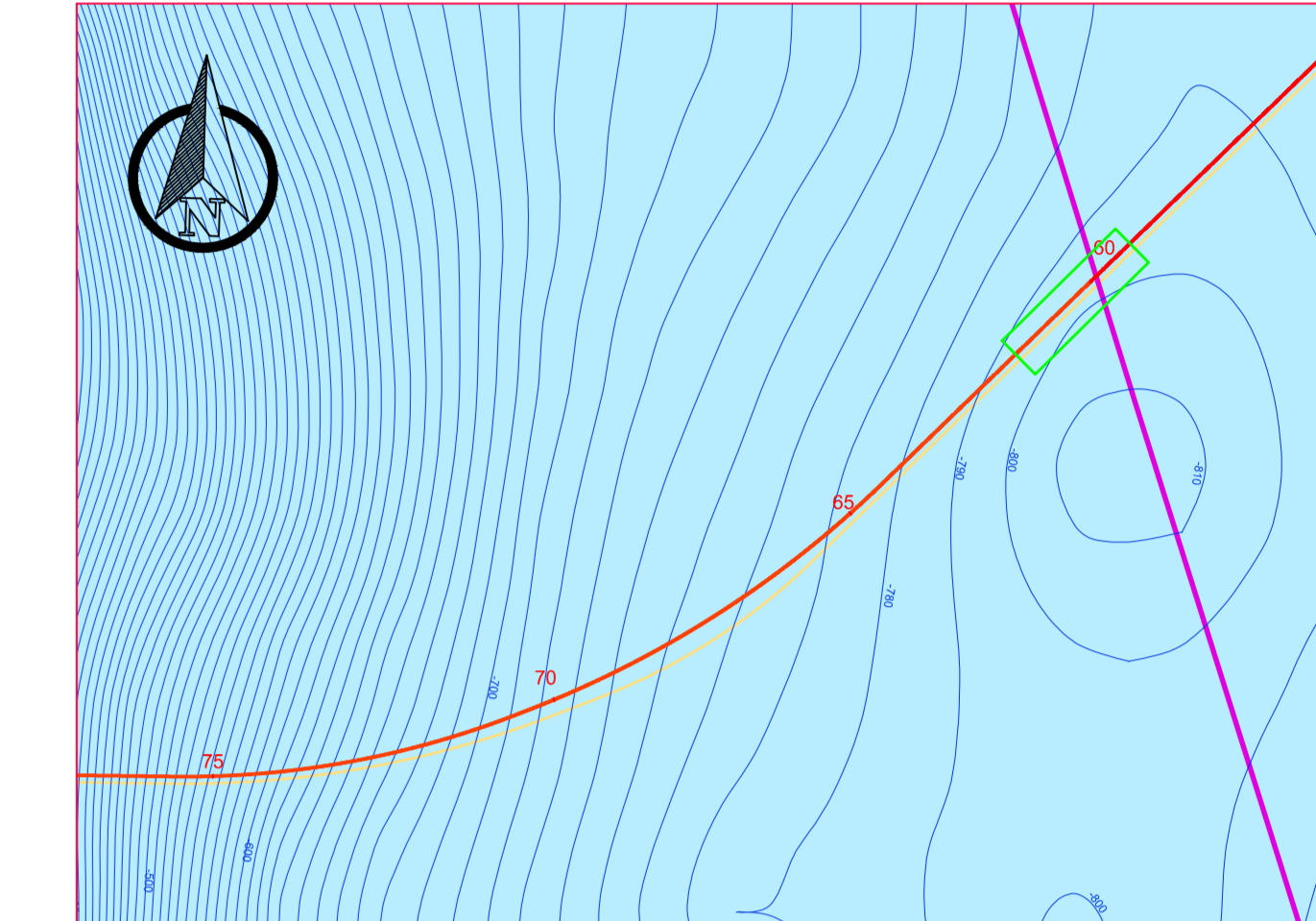

LEGENDA

- PIPELINE (LINEA CENTRALE)
- BUFFER PIPELINE 5 m + 5 m FOOTPRINT
- CAVO FIBRA OTTICA (FOC)
- BUFFER FOC 5 m + 5 m
- BATIMETRIA 1 m
- LIMITE ITALIA-ALBANIA

NOTE

Coordinate System Reference:
 WGS84 (ETRF 1989) Datum, WGS84 Spheroid
 Grid coordinates are in metres on the Universal Transverse Mercator
 Projection, Zone 34 N, Central Meridian 21°E.

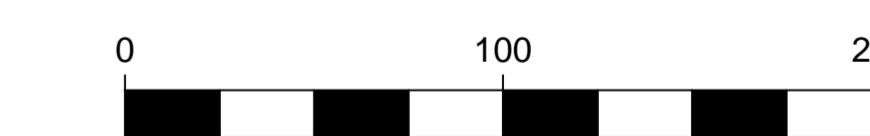

SUPPLIER DOCUMENT NUMBER 16-1352-M6-H11		REVISION NO. 0																																
<table border="1" style="width: 100%; border-collapse: collapse;"> <thead> <tr> <th style="width: 5%;">NO.</th> <th style="width: 45%;">DESCRIZIONE</th> <th style="width: 10%;">DATA</th> <th style="width: 10%;">AUT.</th> <th style="width: 10%;">REV.</th> <th style="width: 10%;">DATA</th> </tr> </thead> <tbody> <tr><td> </td><td> </td><td> </td><td> </td><td> </td><td> </td></tr> <tr><td> </td><td> </td><td> </td><td> </td><td> </td><td> </td></tr> <tr><td> </td><td> </td><td> </td><td> </td><td> </td><td> </td></tr> <tr><td> </td><td> </td><td> </td><td> </td><td> </td><td> </td></tr> </tbody> </table>					NO.	DESCRIZIONE	DATA	AUT.	REV.	DATA																								
NO.	DESCRIZIONE	DATA	AUT.	REV.	DATA																													
PROJECT TITLE TAP Trans Adriatic Pipeline Project			TAG NUMBERS ---																															
DRAWING TITLE ITALIAN SECTION INTEGRATED MAPS			PAGE 12 of 12																															
FORMAT A0+	SCALE 1:2000	FACILITY CODE ---	SYSTEM NO. ---	REV. CODE ---	REVISION NO. 0																													
DRAWING NO. OPL00-C493-150-Y-TRX-0009																																		