

113a8

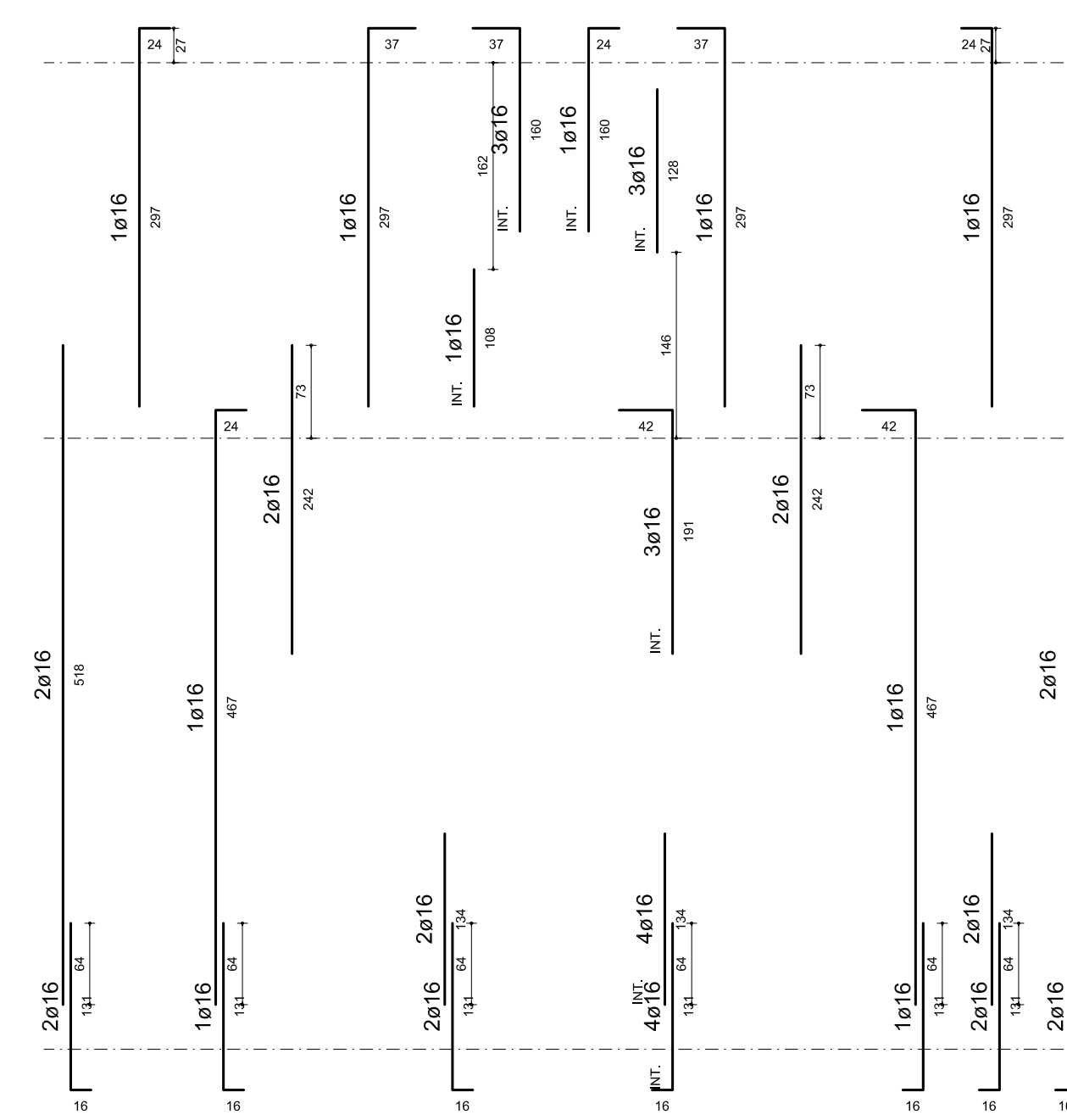

Pilastro 1
1:50

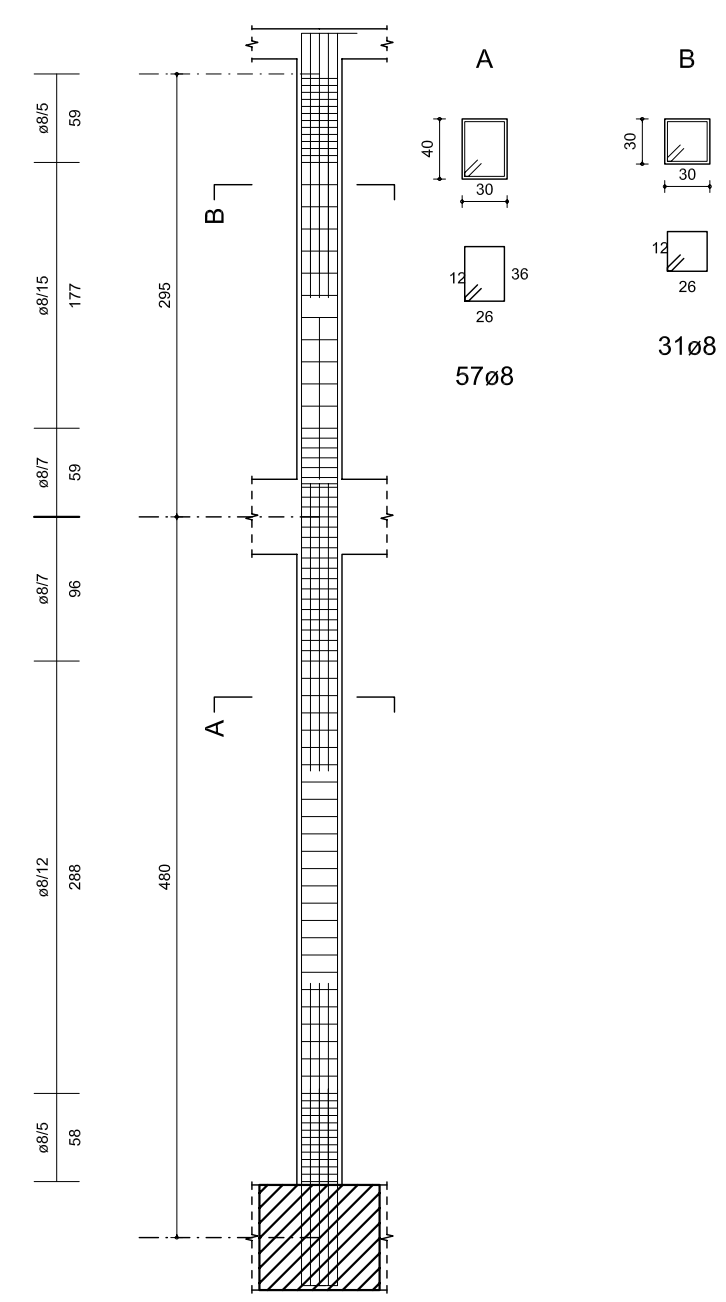

II Impalcato
1:100

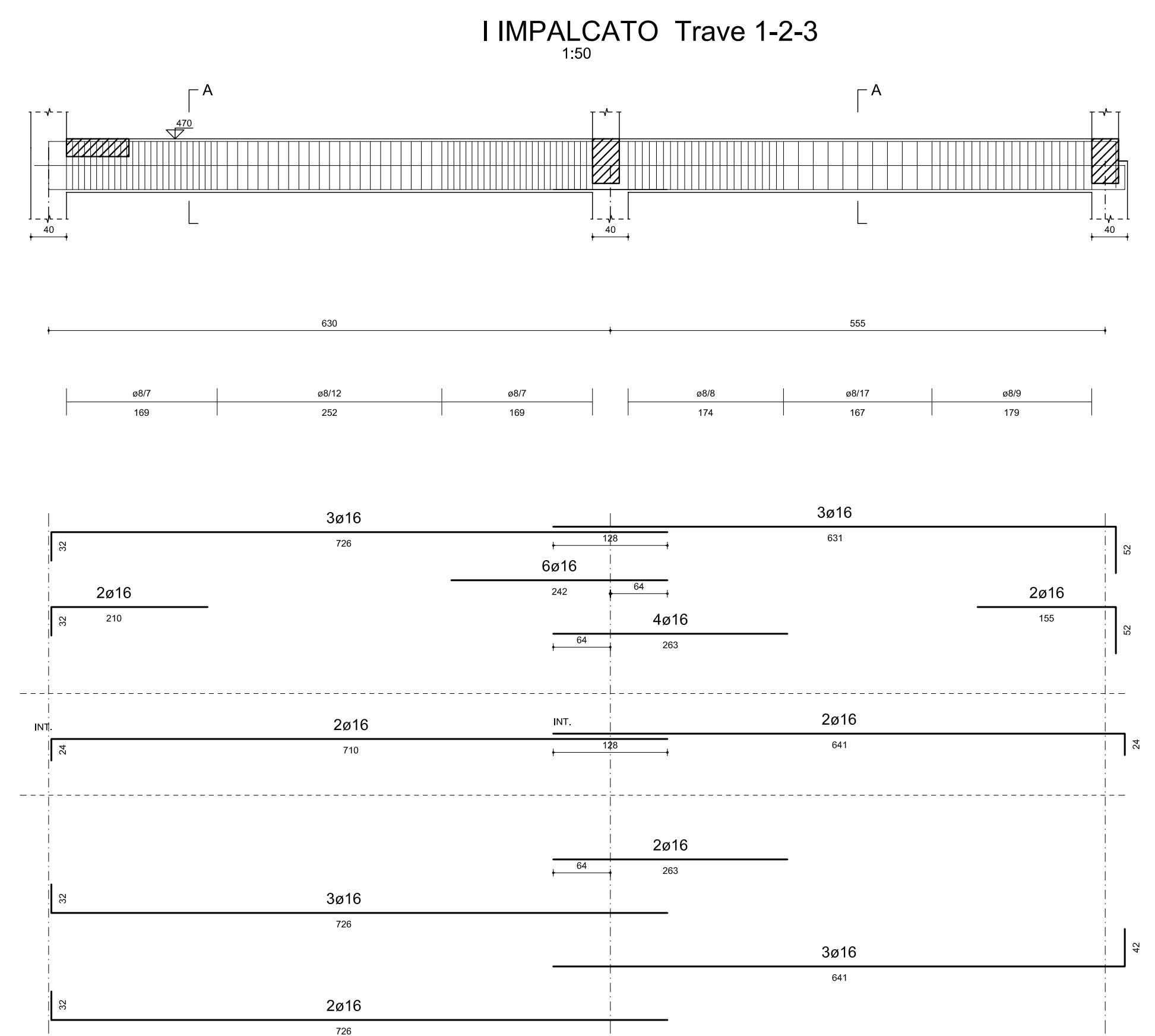
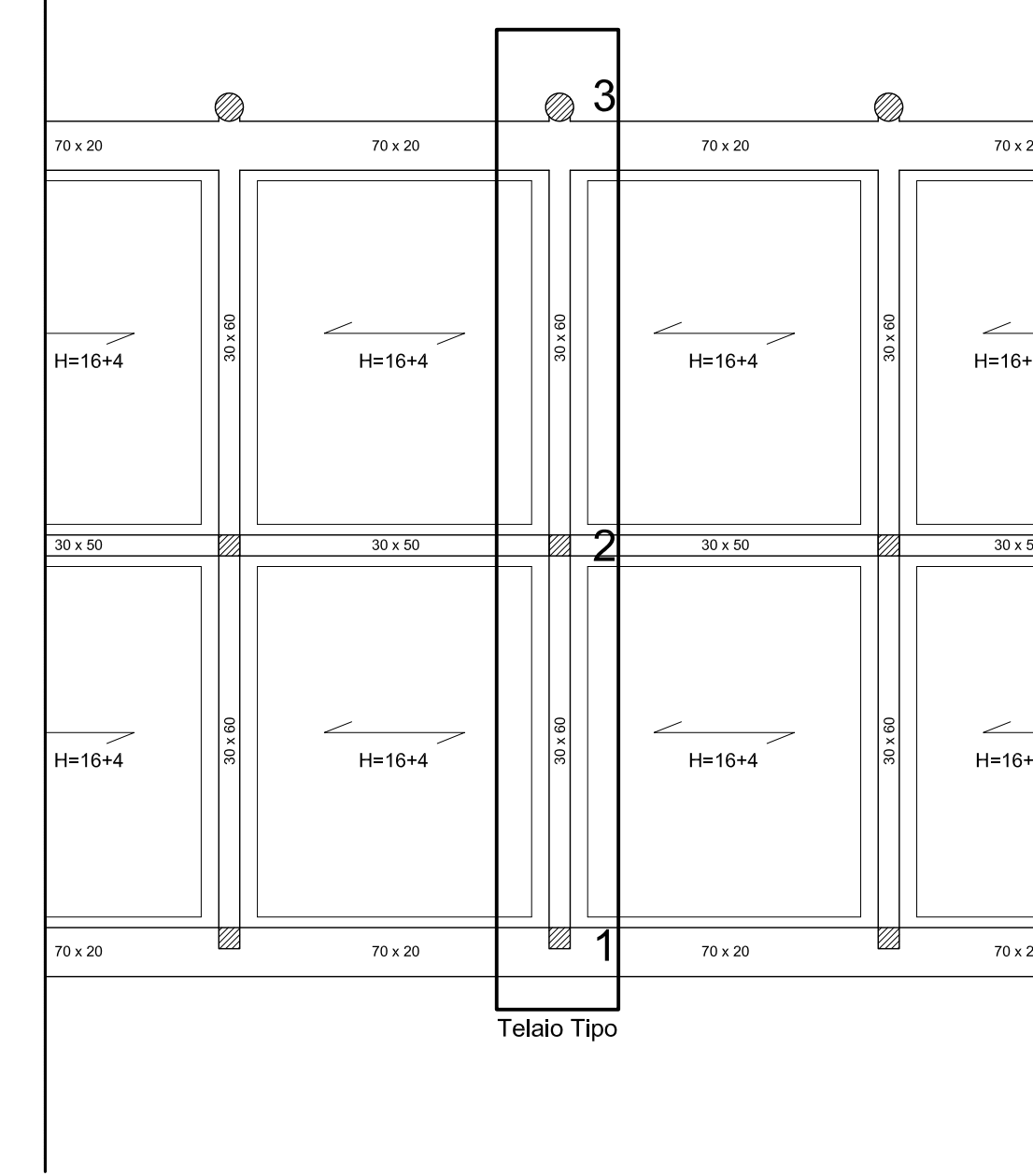

120a8

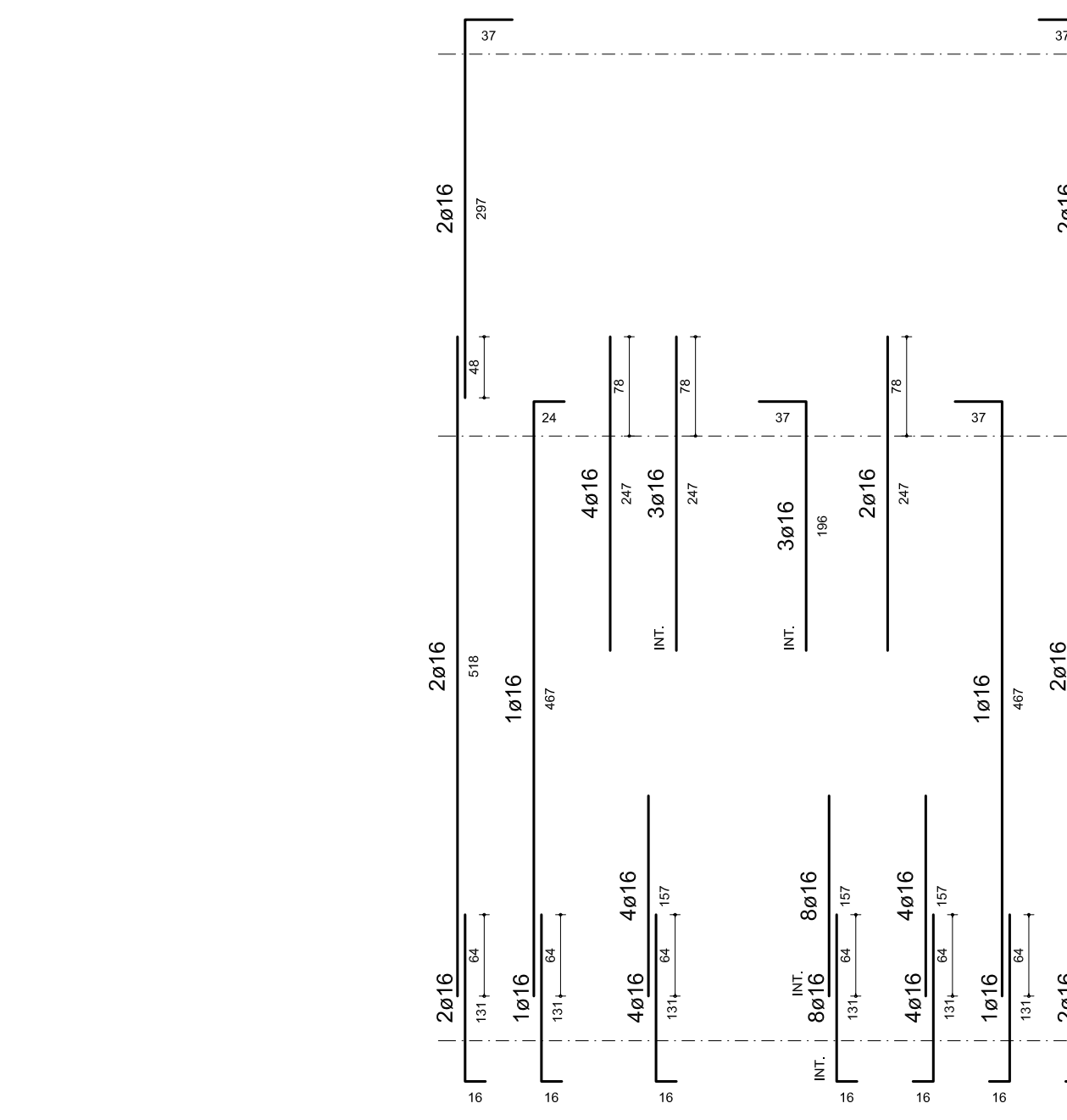

Pilastro 2
1:50

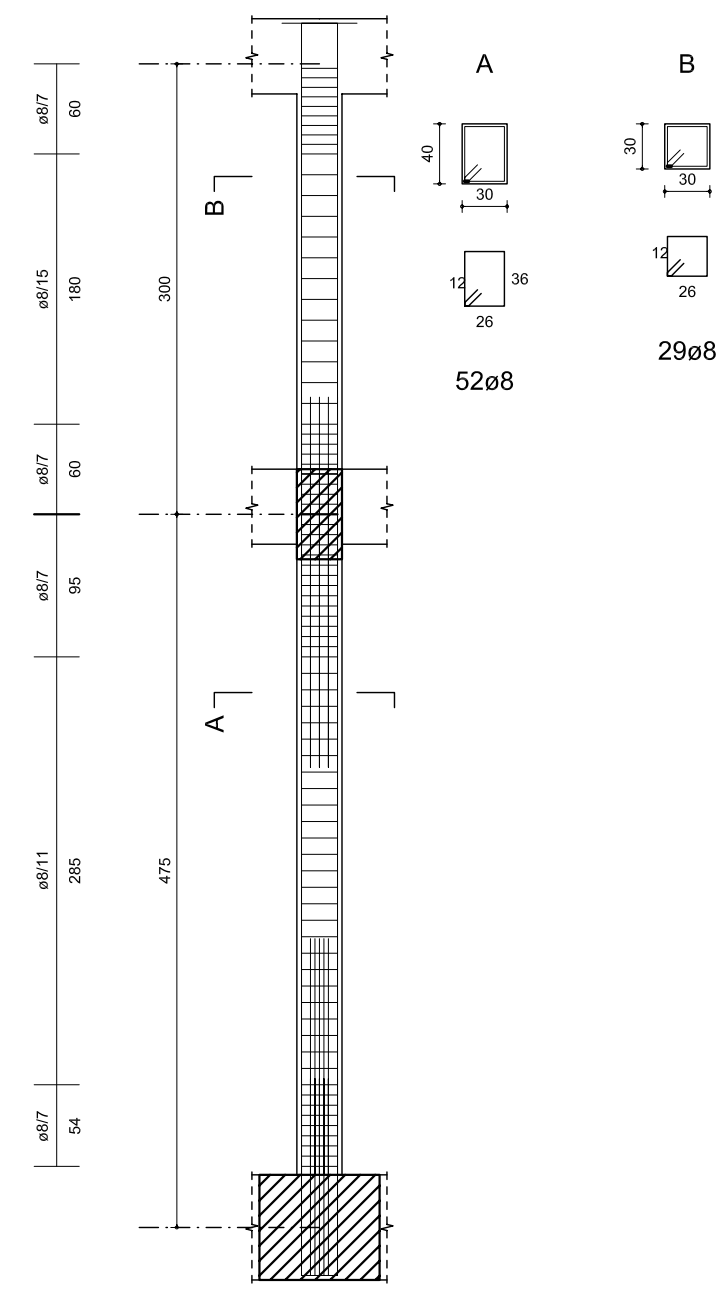

I Impalcato
1:100

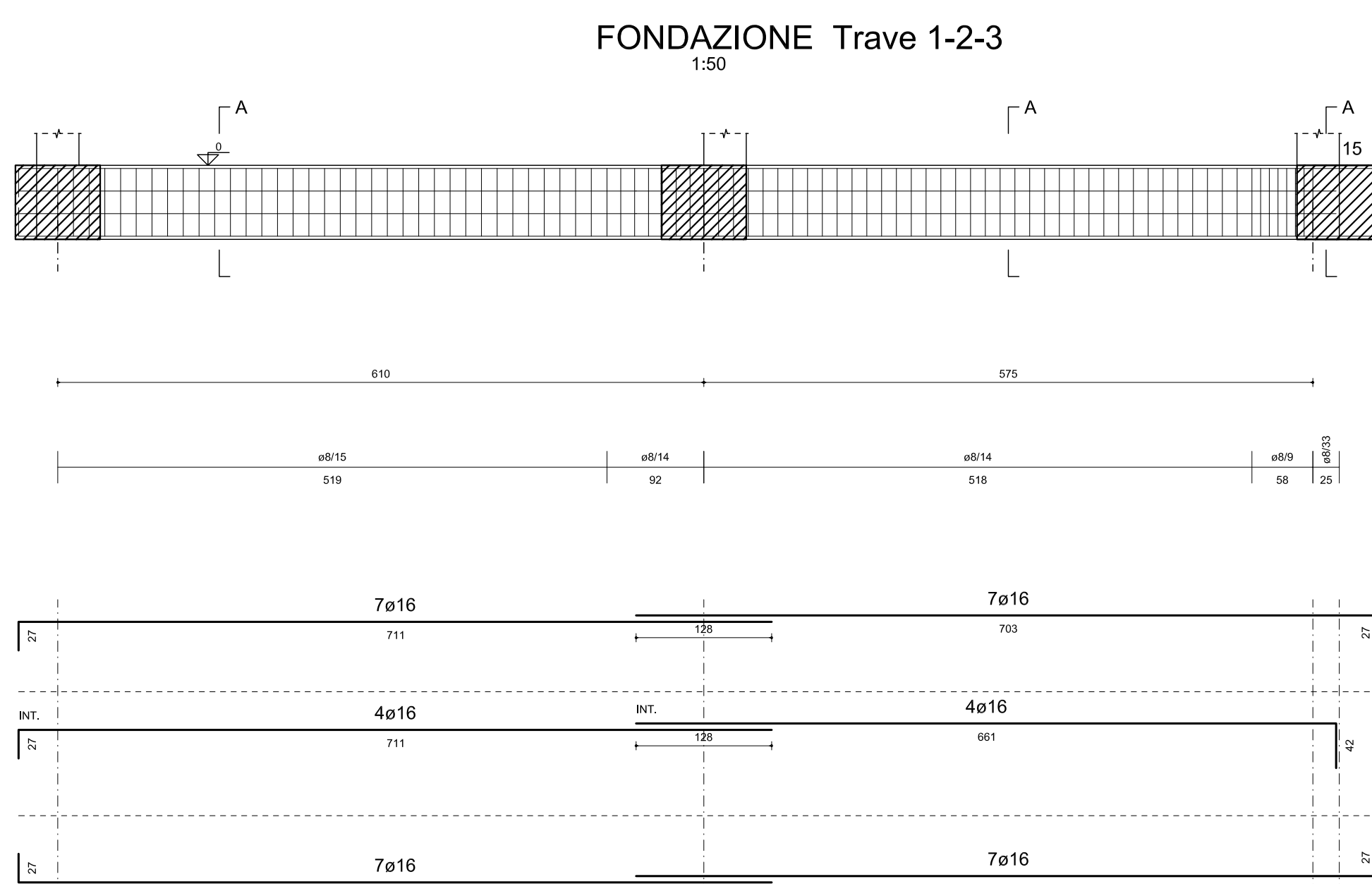
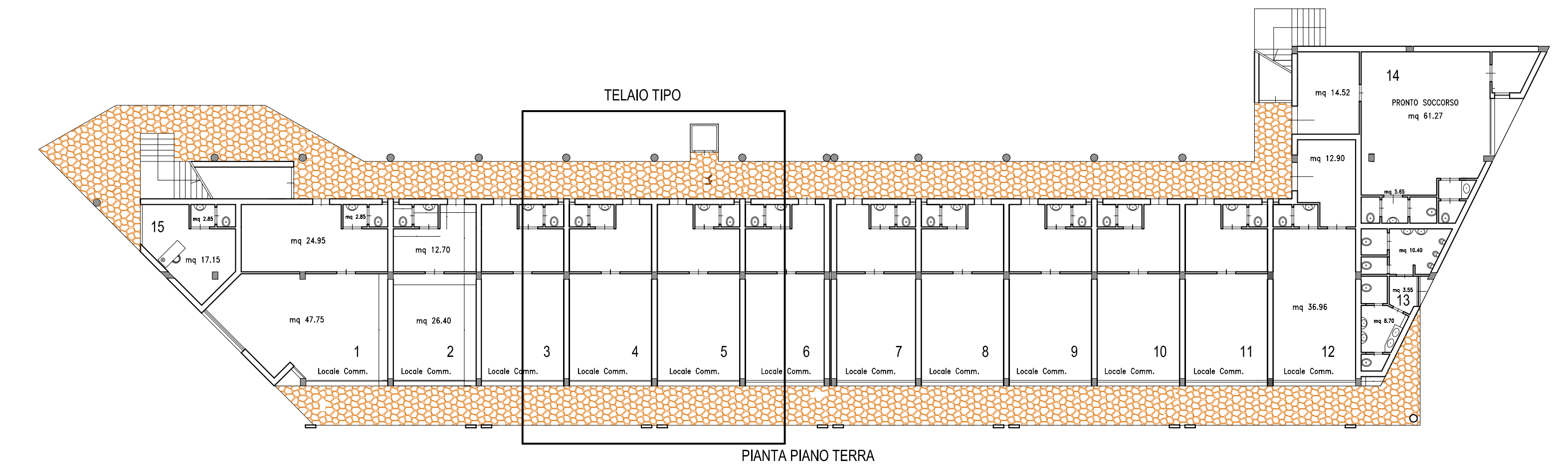
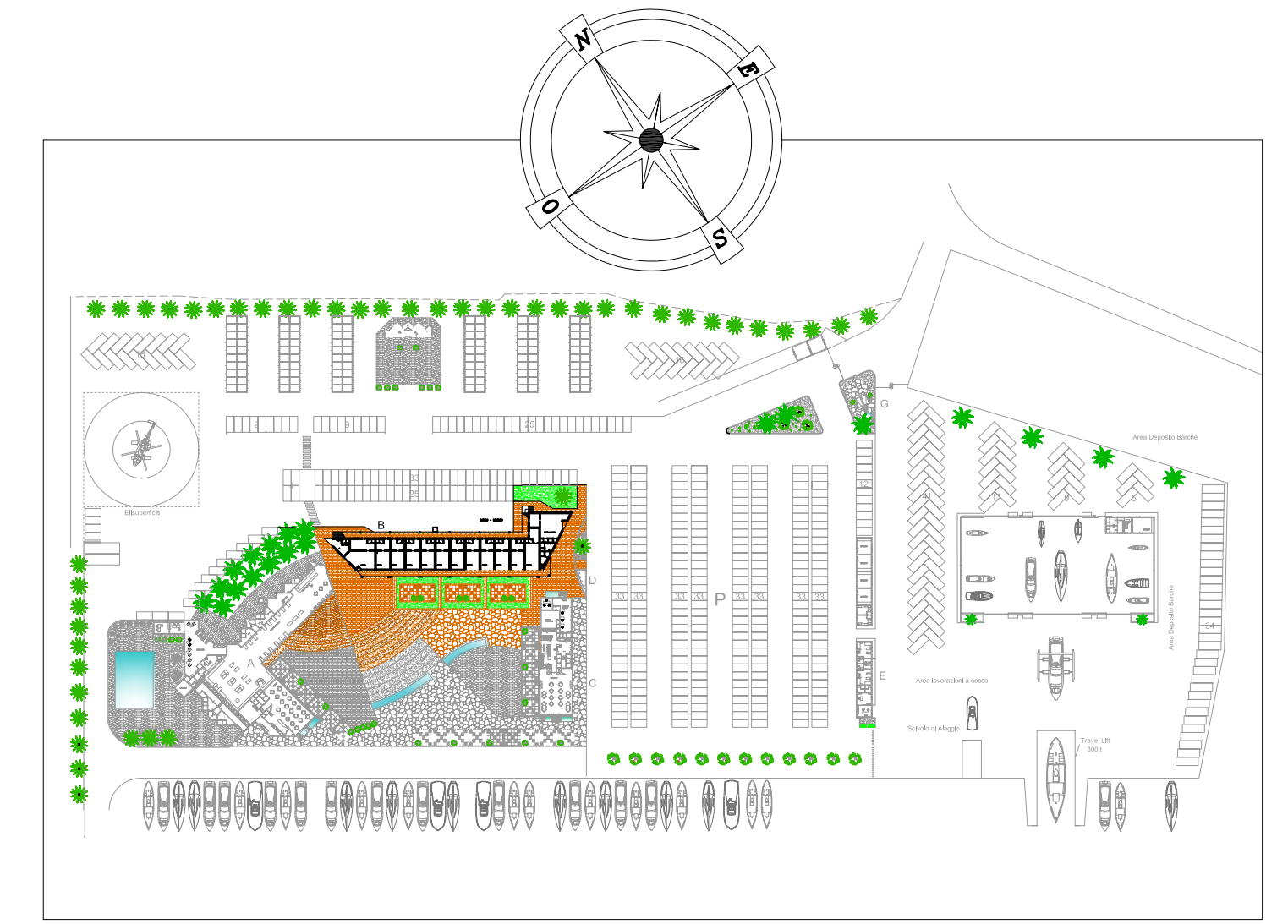
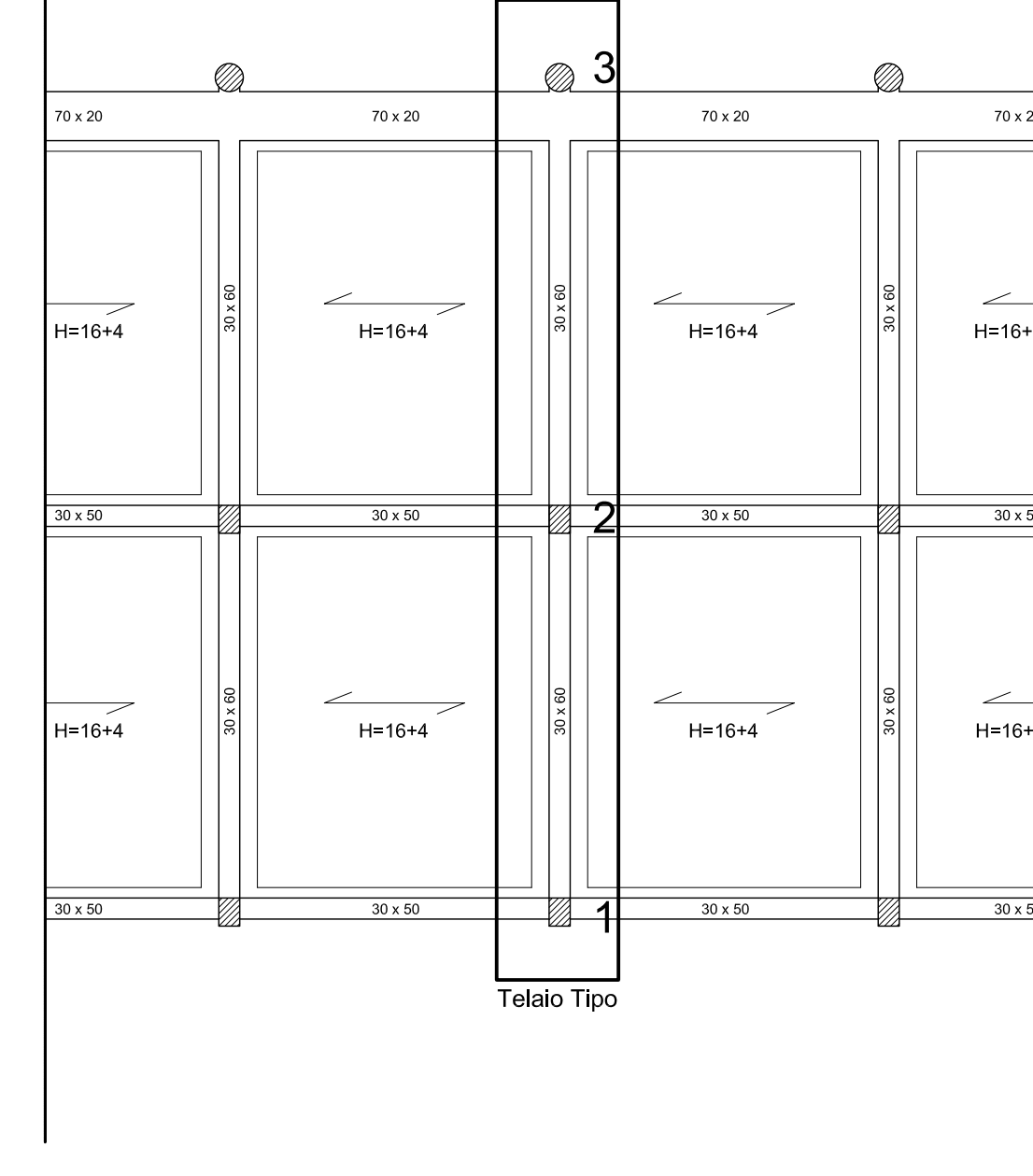

86a8

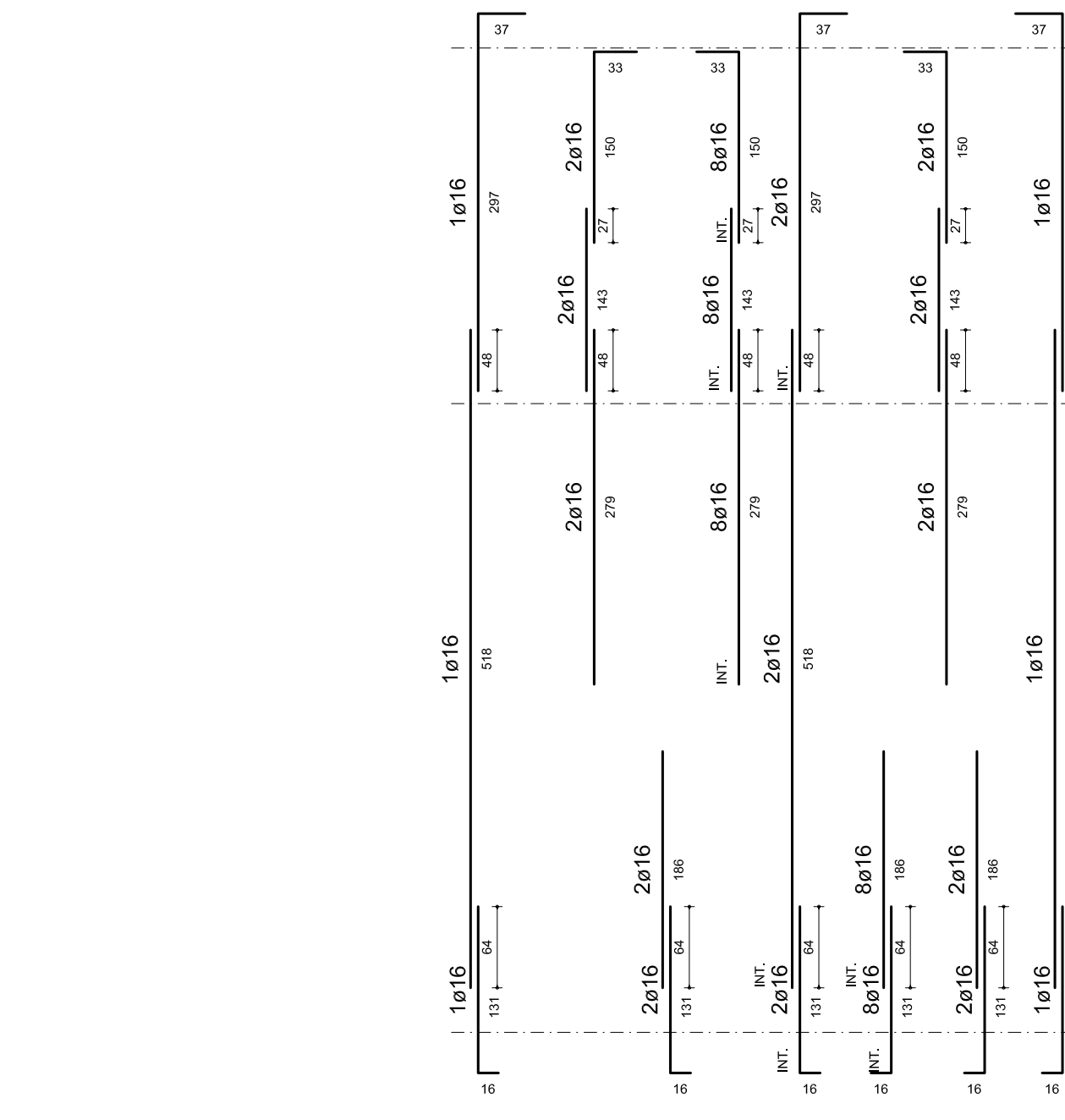

Pilastro 3
1:50

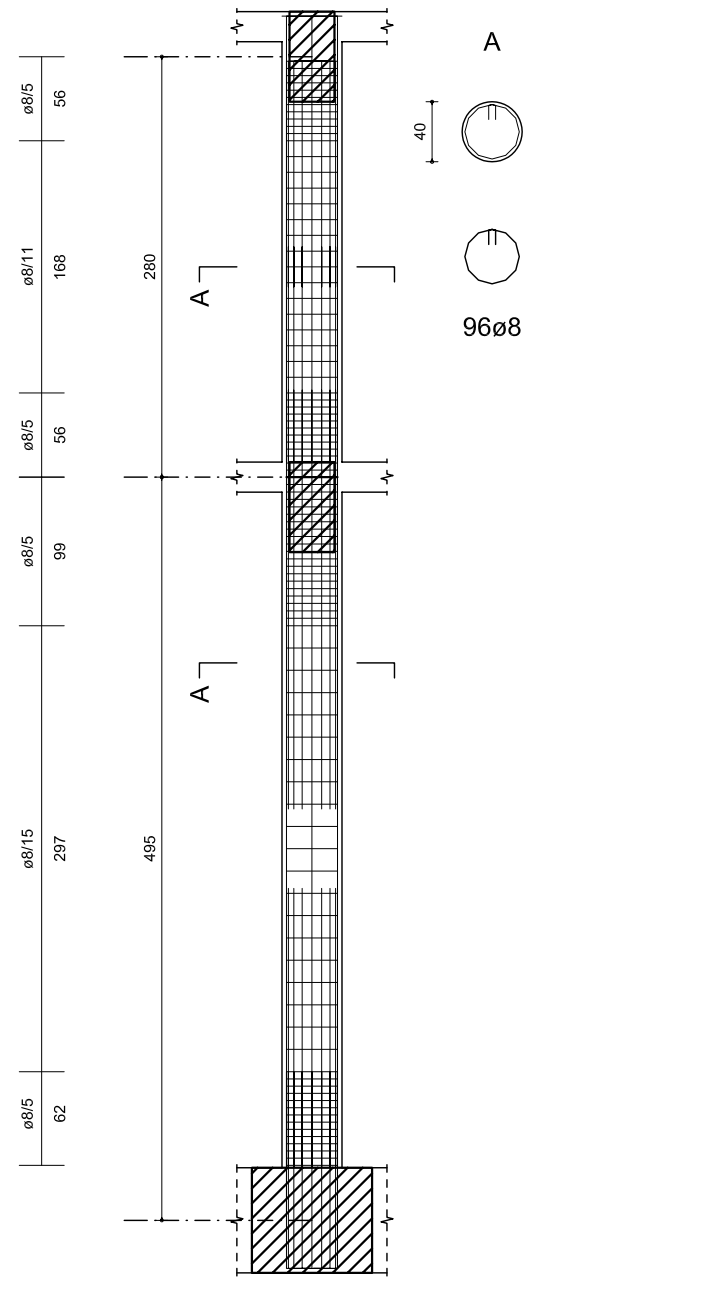

Impalcato di fondazione
1:100

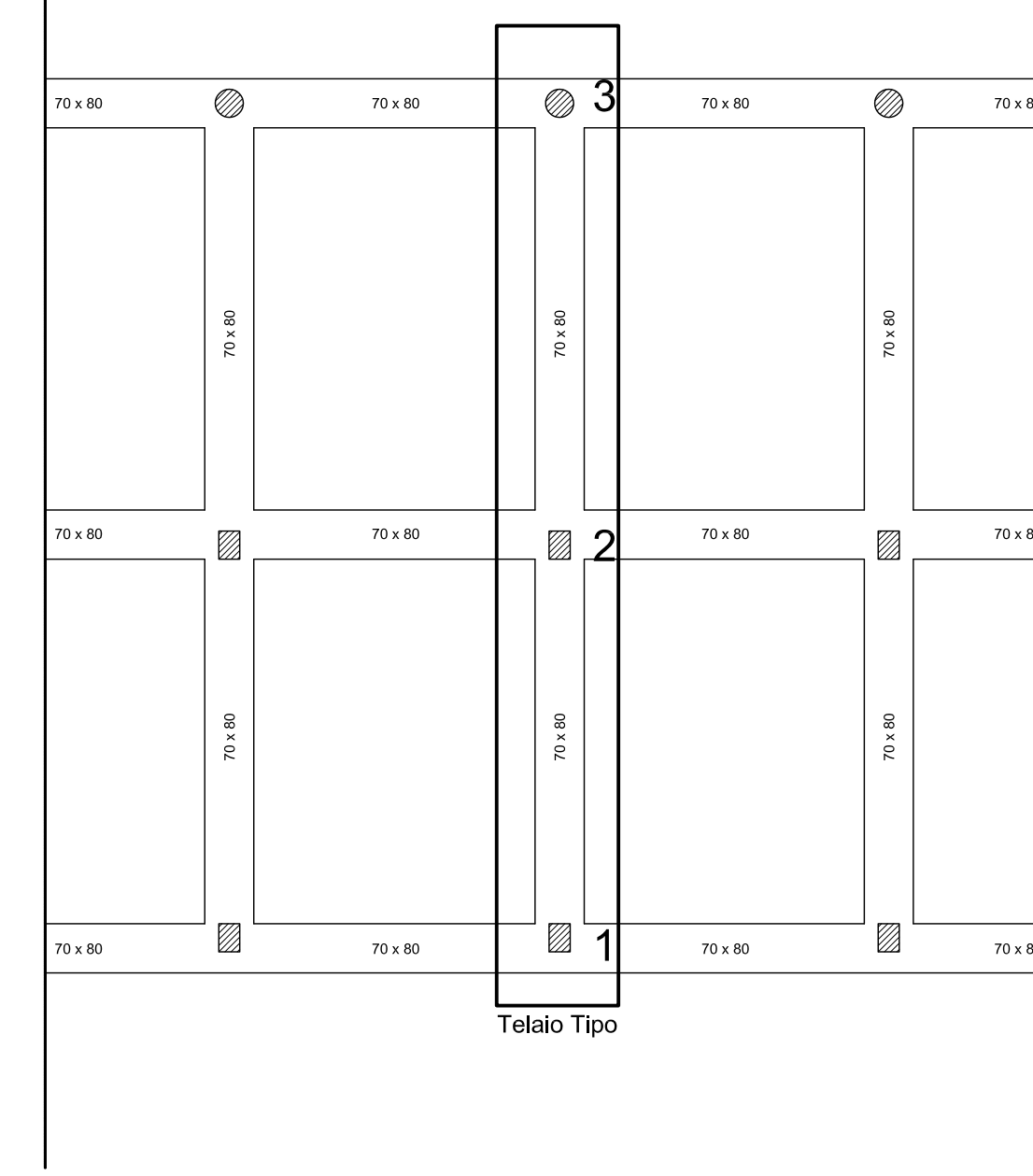

Port-ONE

PORTO TURISTICO
IN
PORTOPALO DI CAPO PASSERO
SIRACUSA

Marina Capo Passero

7.13	Elaborato strutturale Edificio "B" Telaio tipo	SCALA 1:100 1:50												
PROGETTISTI <i>Ing. Francesco Nobile</i> <i>Arch. Giuseppe Russo</i>														
PROGETTO DEFINITIVO														
AZIENDA CON SISTEMA DI GESTIONE QUALITÀ ISO 9001:2008 CERTIFICATO DA CERTIQUALITY FN PROGETTAZIONI Società di Ingegneria a r.l. Via Salvatore Chiodoni, 17 - 96100 Siracusa tel. 0931 488197 - fax 0931 483712 e-mail: fnprogettazioni.com														
VISTO DIRETTORE TECNICO _____ _____ _____														
STATO DELLE REVISIONI <table border="1" style="width: 100%; border-collapse: collapse;"> <thead> <tr> <th>N°</th> <th>Data</th> <th>Prima Emisione</th> <th>Descrizione della Revisione</th> <th>Redigo</th> <th>Approva</th> </tr> </thead> <tbody> <tr> <td>0</td> <td>06-08-08</td> <td></td> <td></td> <td></td> <td></td> </tr> </tbody> </table>			N°	Data	Prima Emisione	Descrizione della Revisione	Redigo	Approva	0	06-08-08				
N°	Data	Prima Emisione	Descrizione della Revisione	Redigo	Approva									
0	06-08-08													