

A PORTA IN PROFILATI DI ACCIAIO E DOGHE IN LEGNO

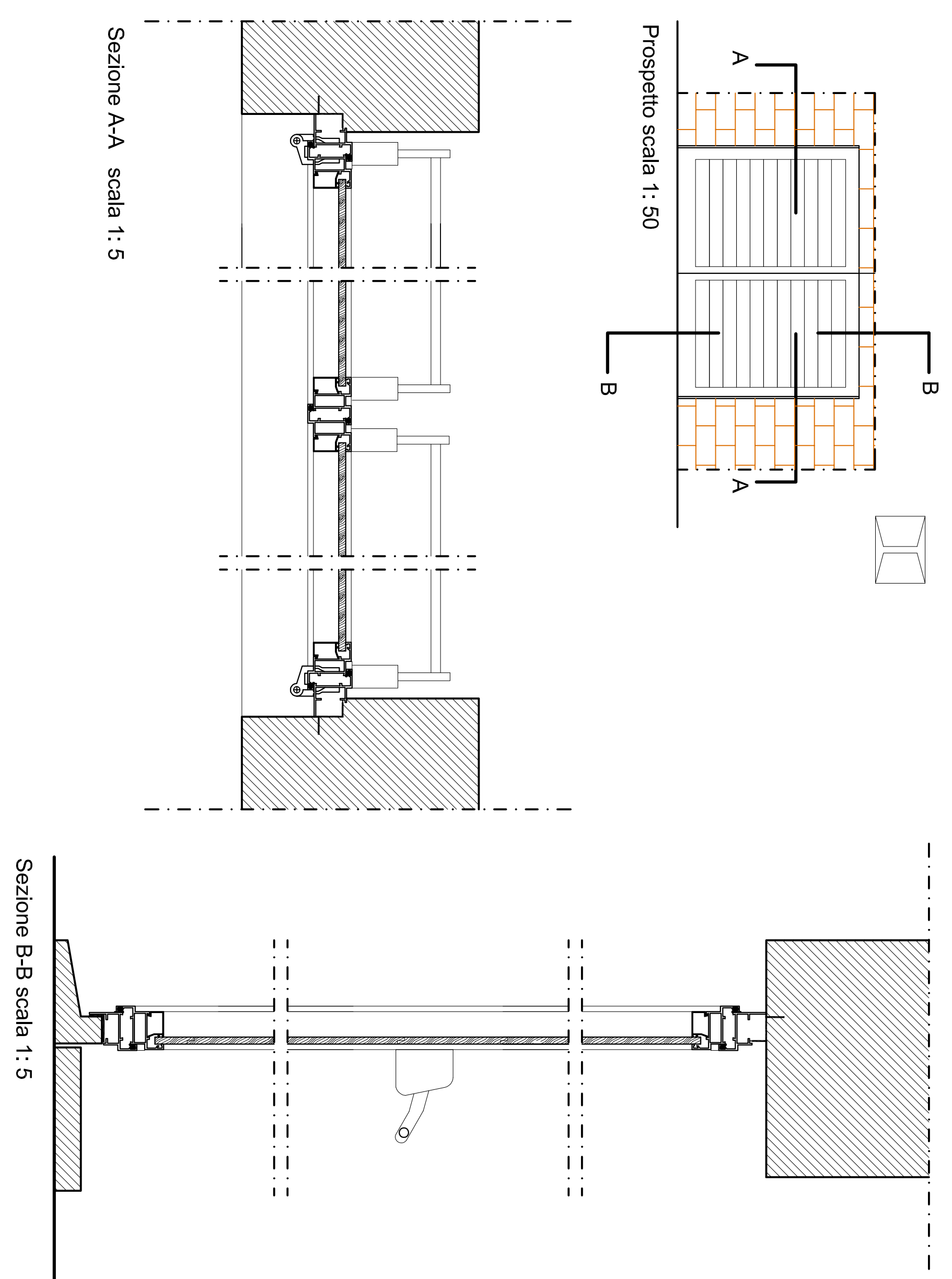

D PARETE VETRATA A TELAIO FISSO IN ACCIAIO E VETRO

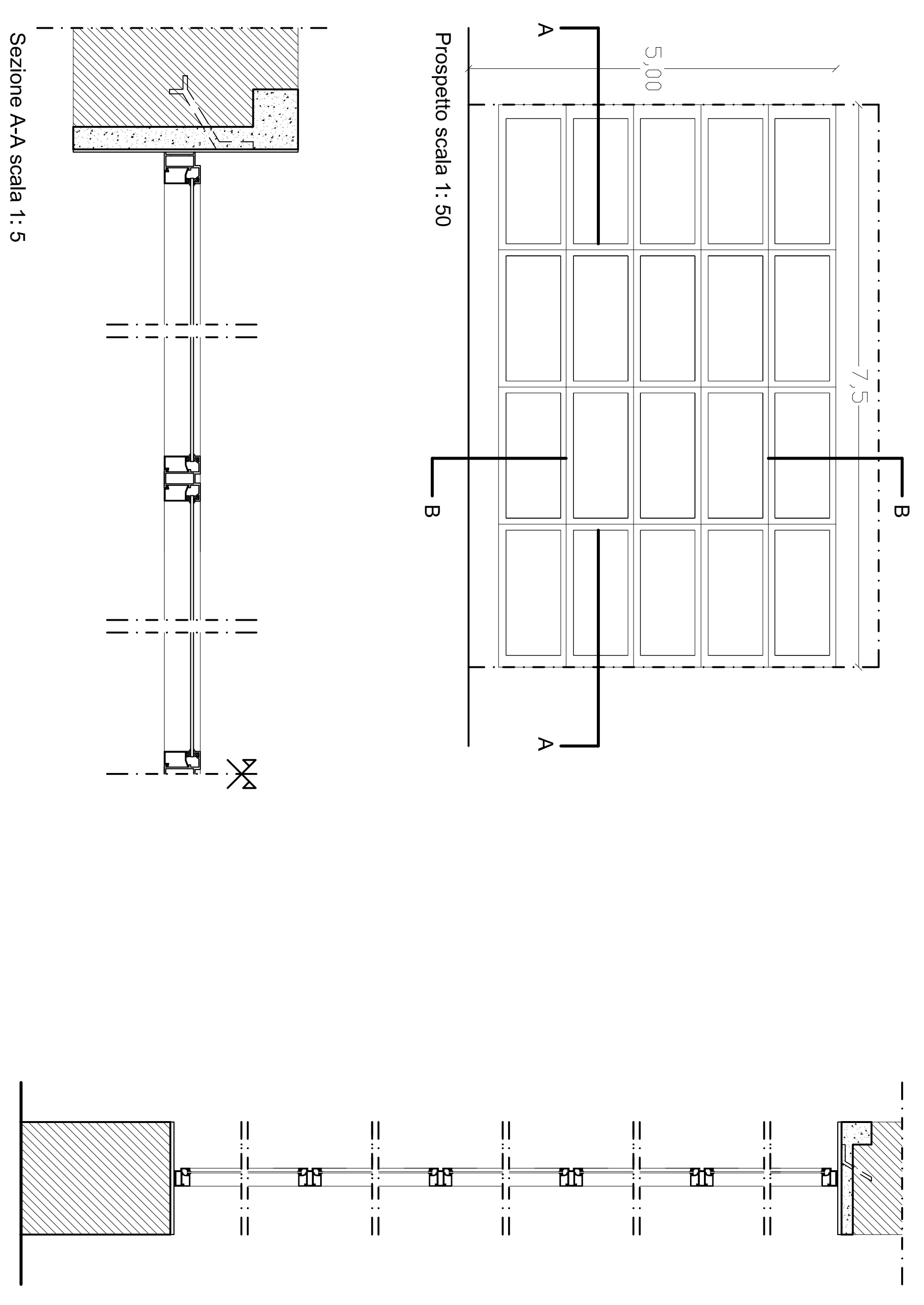

G

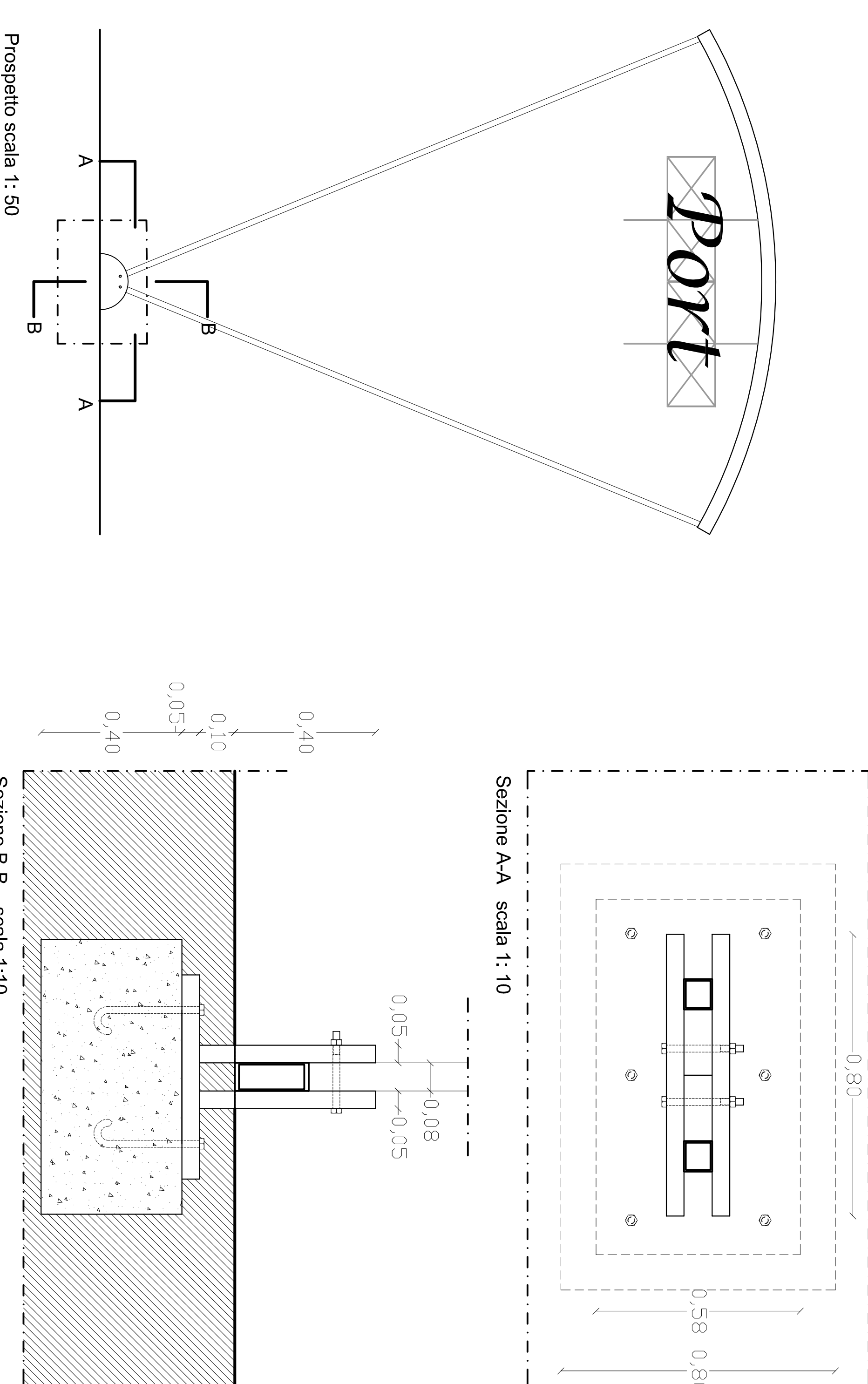

B PORTA ANTINCENDIO IN LAMIERA D'ACCIAIO, MATERIALI IGNIFUGHI E VETRO REI 60

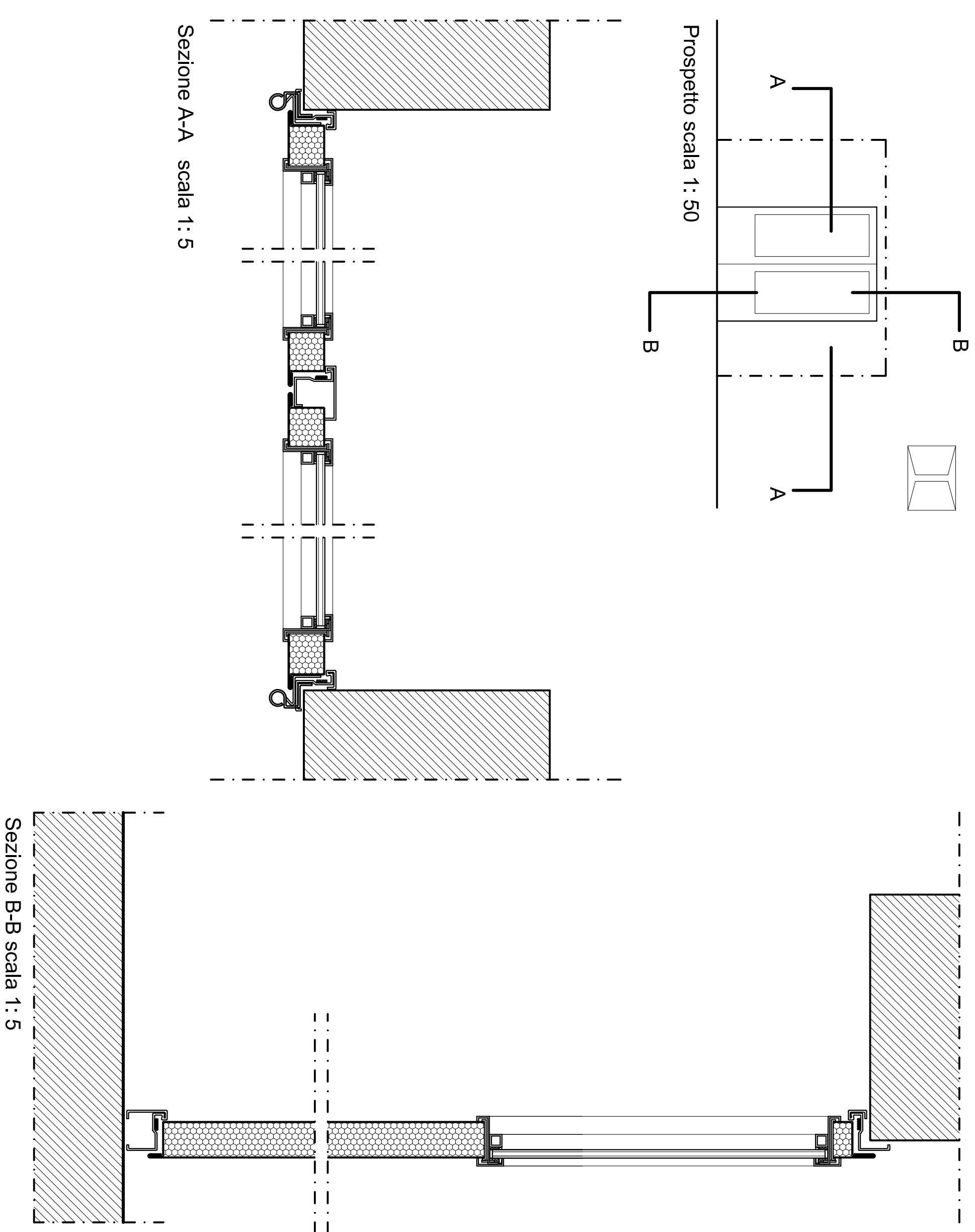

E PORTA SCORREVOLE IN ACCIAIO E DOGHE IN LEGNO CON GRIGLIA DI AERAZIONE

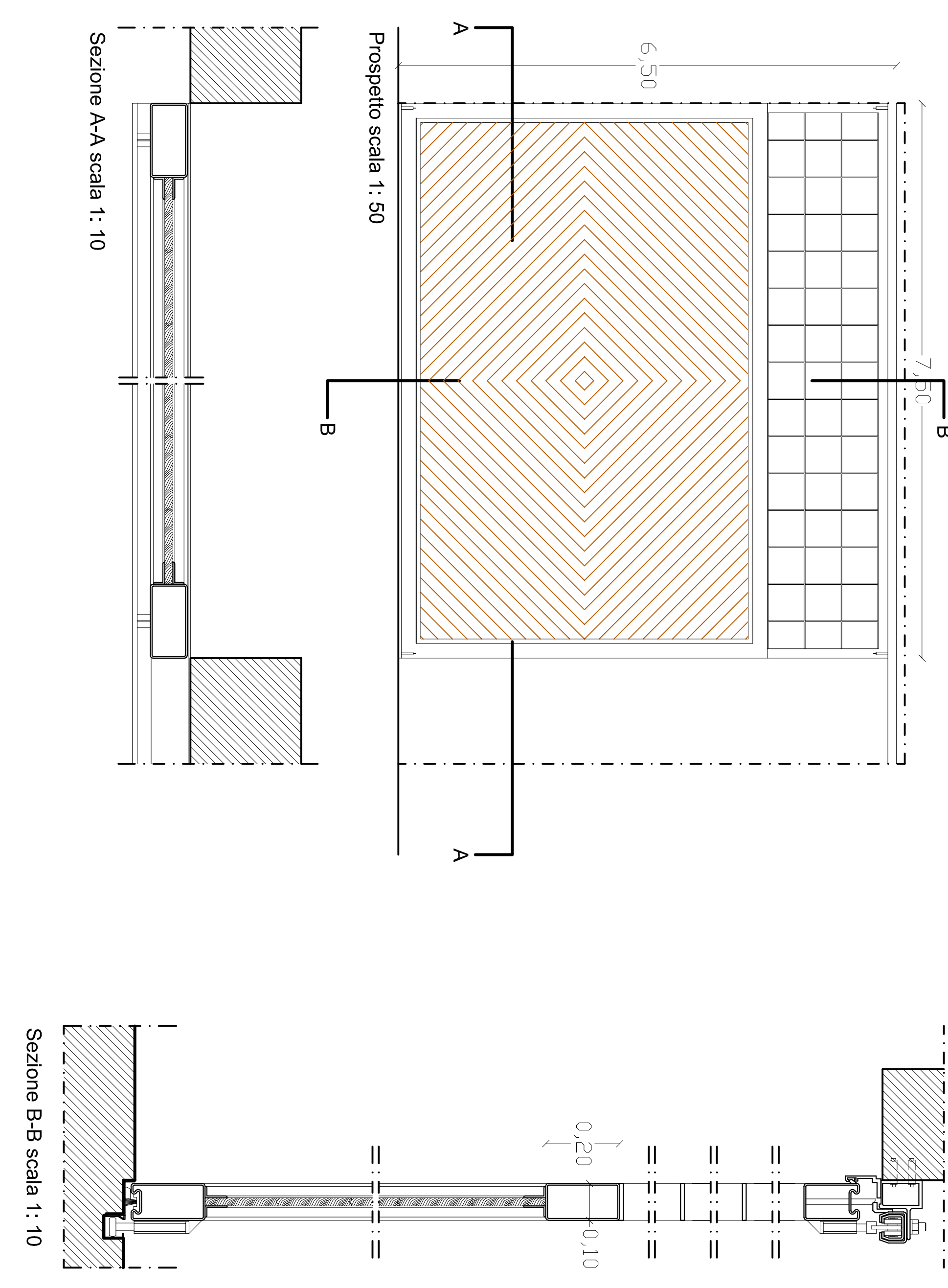

C RIVESTIMENTO PER PARETI ESTERNE IN LASTRE DI PIETRA DISPOSTE A GIUNTI VERTICALI SFALSATI

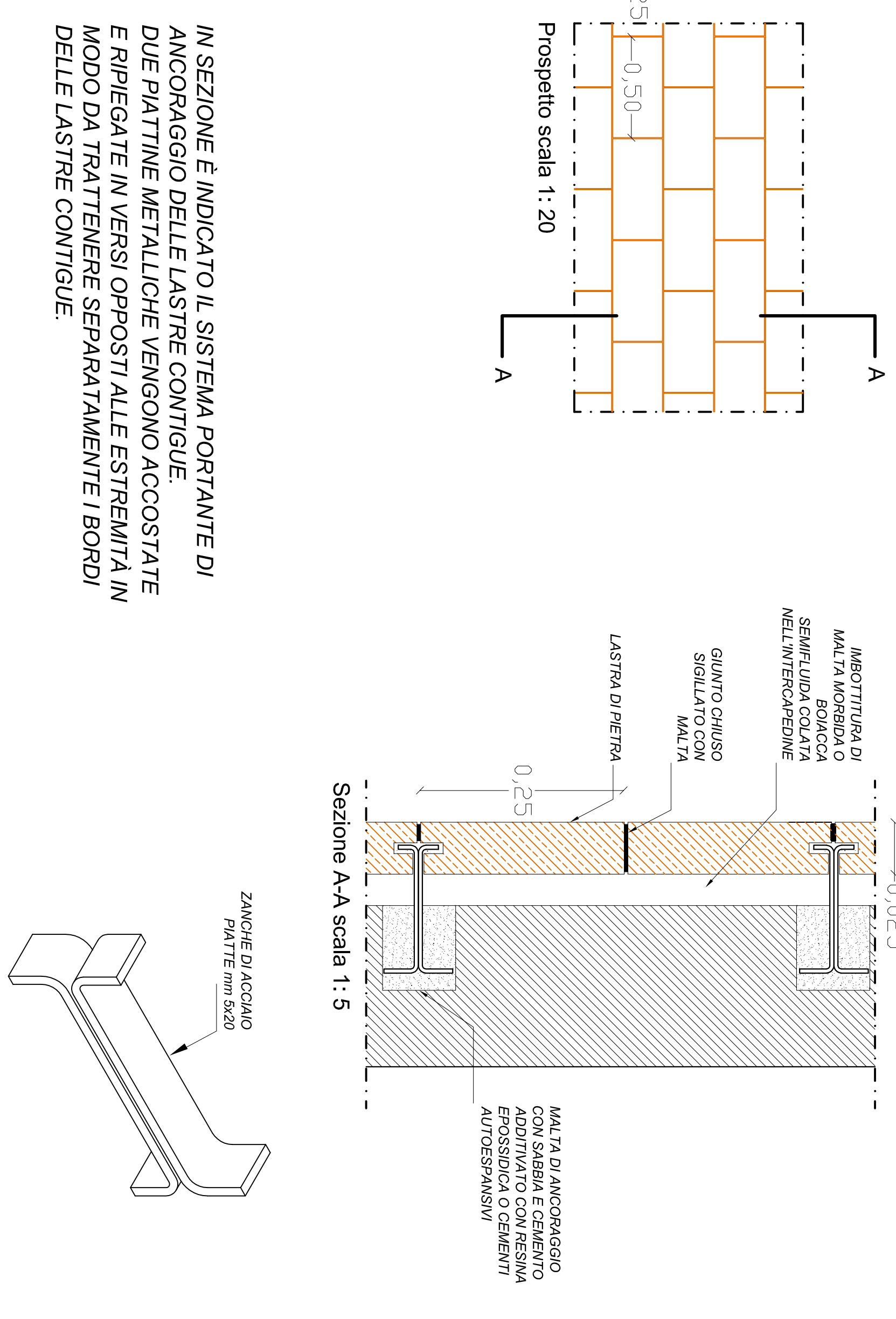

F FINESTRA IN PROFILATI DI ACCIAIO A TAGLIO TERMICO E VETROCAMERA

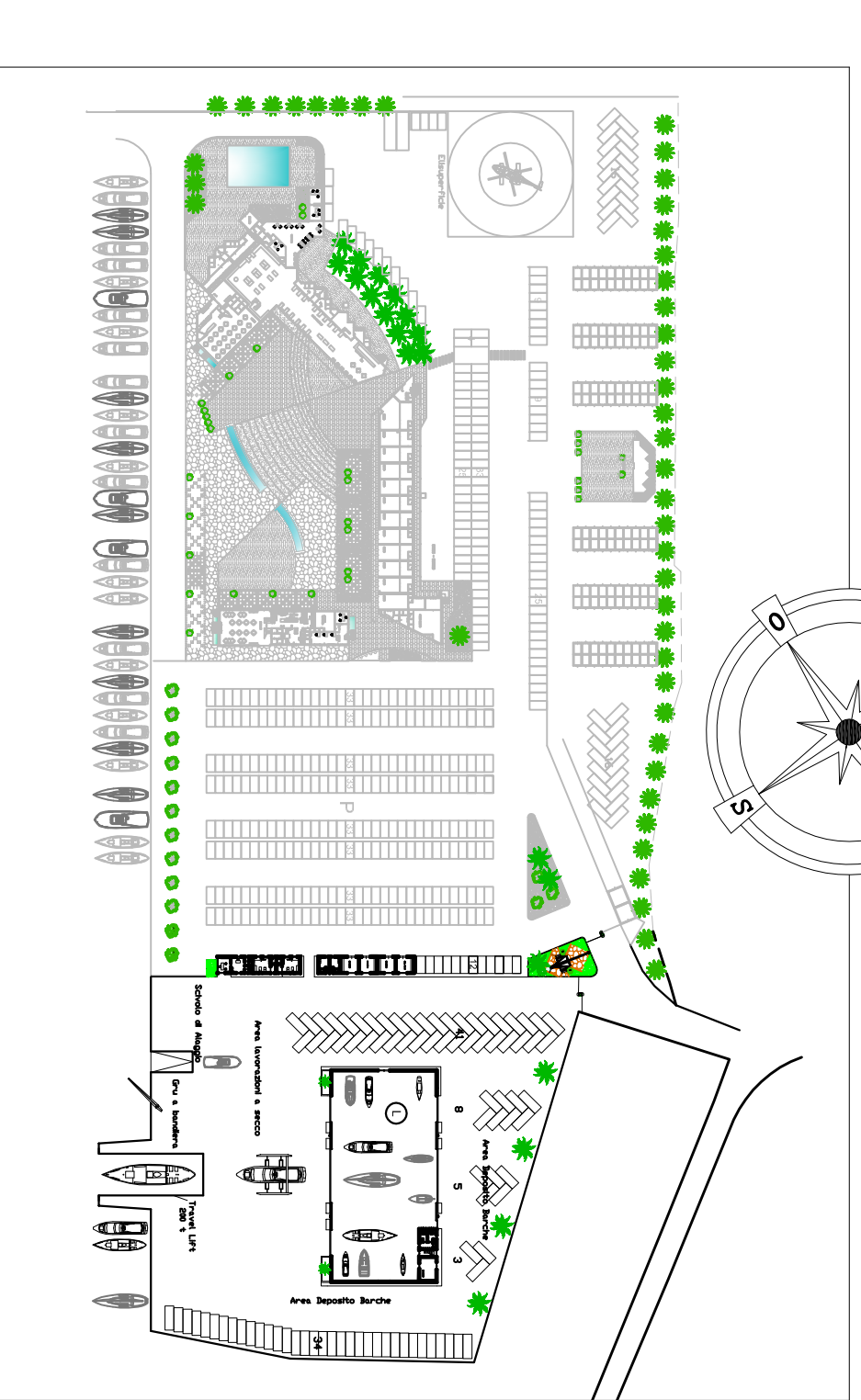
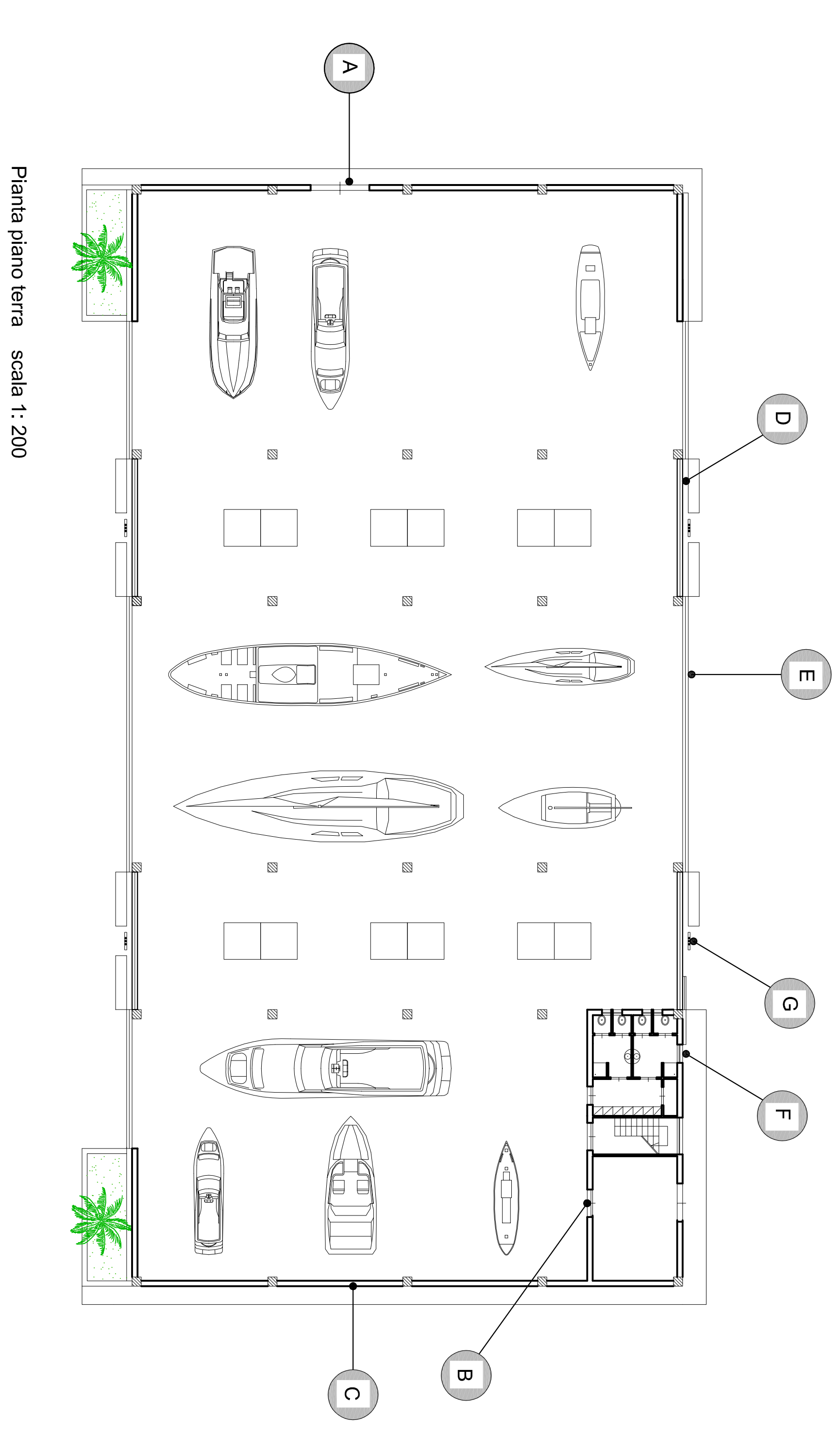
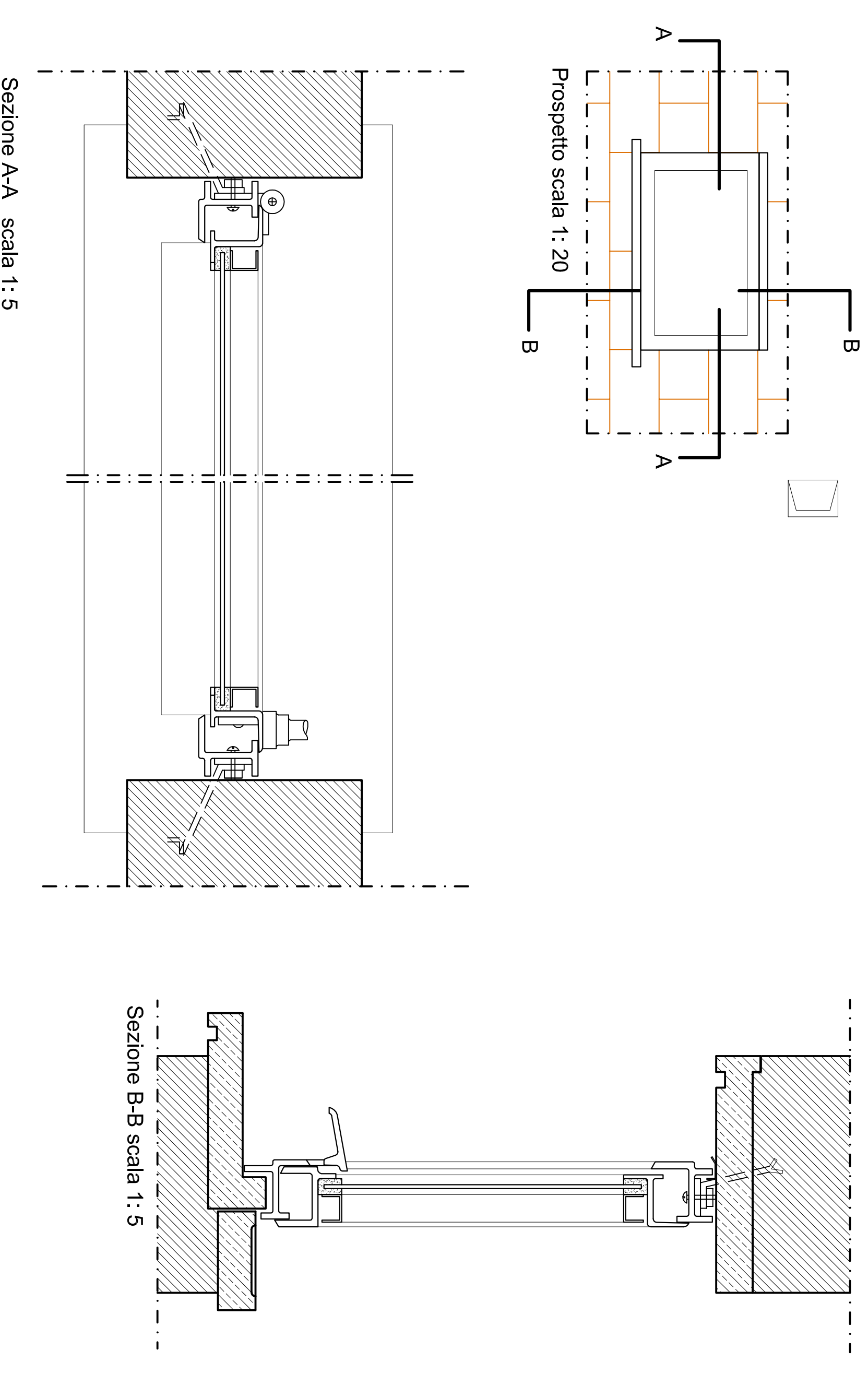

PROGETTO DEFINITIVO

Port-ONE
PORTO TURISTICO
IN
PORTOPALO DI CAPO PASSERO
SIRACUSA

Manna Capo Passero
Corpo "T" - Particolari architettonici
Arch. Francesco Nobile
Arch. Giuseppe Romano

8.5

PROGETTO

STATO DELLE OPERAZIONI

0	1	2	3	4	5	6	7	8	9	10	11	12	13	14	15	16	17	18	19	20	21	22	23	24	25	26	27	28	29	30	31	32	33	34	35	36	37	38	39	40	41	42	43	44	45	46	47	48	49	50	51	52	53	54	55	56	57	58	59	60	61	62	63	64	65	66	67	68	69	70	71	72	73	74	75	76	77	78	79	80	81	82	83	84	85	86	87	88	89	90	91	92	93	94	95	96	97	98	99	100
---	---	---	---	---	---	---	---	---	---	----	----	----	----	----	----	----	----	----	----	----	----	----	----	----	----	----	----	----	----	----	----	----	----	----	----	----	----	----	----	----	----	----	----	----	----	----	----	----	----	----	----	----	----	----	----	----	----	----	----	----	----	----	----	----	----	----	----	----	----	----	----	----	----	----	----	----	----	----	----	----	----	----	----	----	----	----	----	----	----	----	----	----	----	----	----	----	----	----	----	-----

0 10-05-08
Primo Edizione
05-05-09
Descrizione della Revisione