

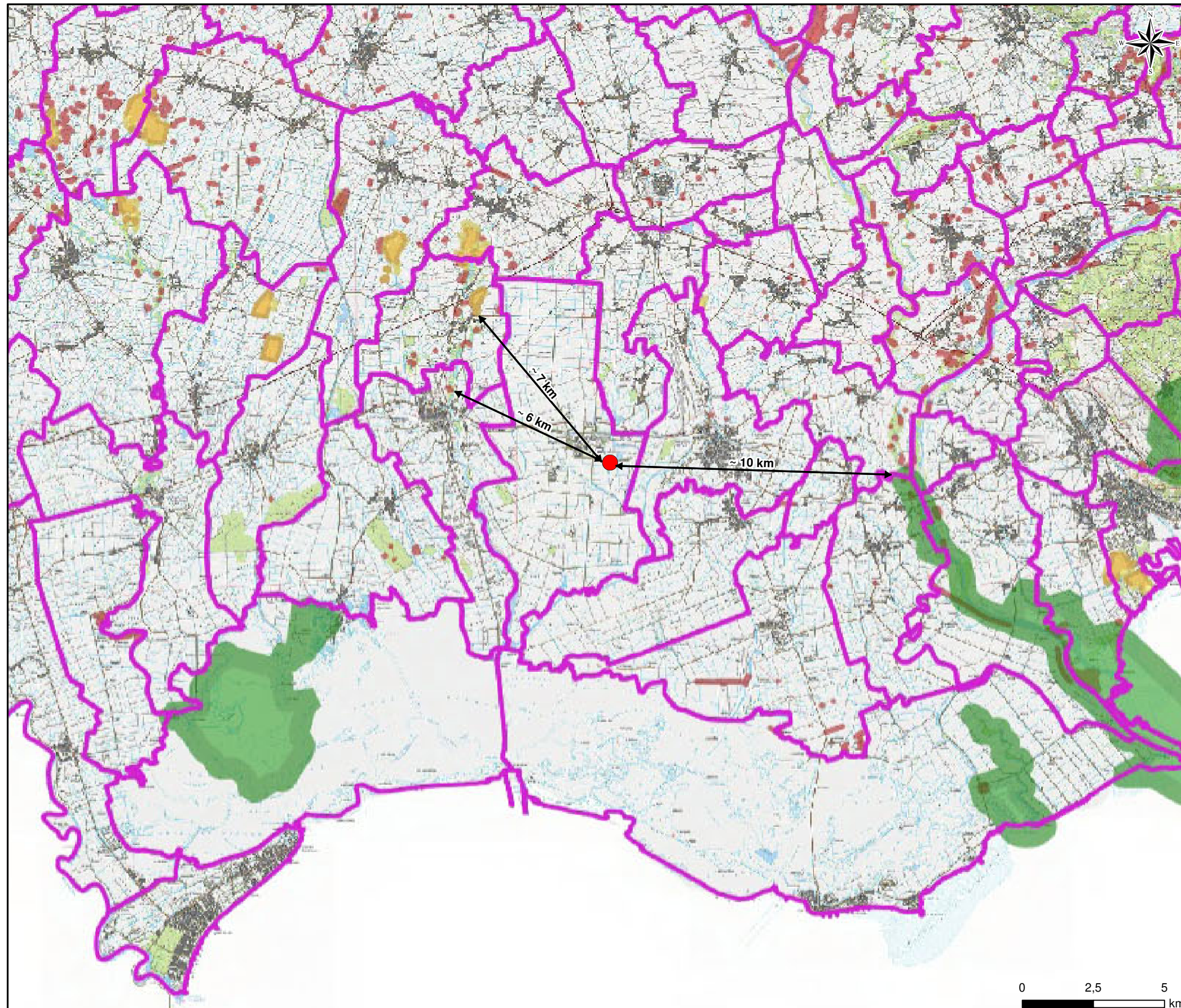





Allegato 10 **Zone/aree sensibili dal punto di vista ecologico (Scala 1:150.000)****LEGENDA**

-  CTE Torviscosa
-  Confini comunali
-  Biotopi
-  Riserve Naturali Regionali
-  Prati stabili

Fonte: "Mappa complessiva delle Aree Protette regionali e statali" Regione Friuli Venezia Giulia