CONSTRUCTION PLANNING
WIND FARM FORENTUM - LAVELLO – 12 V126 – V1

vendredi 12 janvier 2018

om de la tâche	Durée	Début	Fin
LAVELLO - 12 V126 - Planning BoP V1	**278 jours?**	**Lun 12/03/18**	**Ven 29/03/19**
1.1 Earthworks - Site office (Platform, offices installation, connections)	26 jours?	Lun 12/03/18	Ven 13/04/18
1.2 Earthworks - 1st AREA (IDF 15, IDF16, IDF17, IDF11)	**40 jours**	**Lun 16/04/18**	**Jeu 07/06/18**
1.2.1 Site picking and signage installation	5 jours	Lun 16/04/18	Ven 20/04/18
1.2.2 Access / Platform / Excavation	35 jours	Sam 21/04/18	Jeu 07/06/18
1.2.3 Bottom of excavation validation	0 jour	Jeu 07/06/18	Jeu 07/06/18
1.3 Backfilling and access / crane pads finishing - 1st AREA	**12 jours**	**Ven 03/08/18**	**Lun 20/08/18**
1.4 Earthworks - 2nd AREA (IDF2, IDF4, IDF5)	**35 jours**	**Lun 30/04/18**	**Ven 15/06/18**
1.4.1 Site picking and signage installation	5 jours	Lun 30/04/18	Ven 04/05/18
1.4.2 Access / Platform / Excavation	30 jours	Lun 07/05/18	Ven 15/06/18
1.4.3 Bottom of excavation validation	0 jour	Ven 15/06/18	Ven 15/06/18
1.5 Backfilling and access / crane pads finishing - 2nd AREA	**9 jours**	**Ven 10/08/18**	**Mer 22/08/18**
1.6 Earthworks - 3rd AREA (IDF03, IDF06, IDF09, IDF13, IDF12)	**50 jours**	**Lun 02/04/18**	**Jeu 07/06/18**
1.6.1 Site picking and signage installation	5 jours	Lun 02/04/18	Ven 06/04/18
1.6.2 Access / Platform / Excavation	45 jours	Lun 09/04/18	Jeu 07/06/18
1.6.3 Bottom of excavation validation	0 jour	Jeu 07/06/18	Jeu 07/06/18
1.7 Backfilling and access / crane pads finishing - 3rd AREA	**15 jours**	**Mar 14/08/18**	**Lun 03/09/18**
1.8 Civil Works - 1st Batch (IDF 15, IDF16, IDF17, IDF11)	**42 jours**	**Jeu 07/06/18**	**Jeu 02/08/18**
1.8.1 Preparation (First layer concrete, anchor cage, steel works)	12 jours	Jeu 07/06/18	Jeu 21/06/18
1.8.2 Concrete pouring (2 / Week minimum)	10 jours	Ven 22/06/18	Jeu 05/07/18
1.8.3 Drying of the last WTG - 28 days	28 jourséc	Jeu 05/07/18	Jeu 02/08/18
1.9 End of Works - 1st Batch (IDF 15, IDF16, IDF17, IDF11)	**0 jour**	**Lun 20/08/18**	**Lun 20/08/18**
1.10 Civil Works - 2nd Batch (IDF2, IDF4, IDF5)	**39 jours**	**Lun 18/06/18**	**Jeu 09/08/18**
1.10.1 Preparation (First layer concrete, anchor cage, steel works)	9 jours	Lun 18/06/18	Jeu 28/06/18
1.10.2 Concrete pouring (2 / Week minimum)	10 jours	Ven 29/06/18	Jeu 12/07/18
1.10.3 Drying of the last WTG - 28 days	28 jourséc	Jeu 12/07/18	Jeu 09/08/18
1.11 End of Works - 2nd Batch (IDF2, IDF4, IDF5)	**0 jour**	**Mer 22/08/18**	**Mer 22/08/18**
1.12 Civil Works - 3rd Batch (IDF03, IDF06, IDF09, IDF13, IDF12)	**50 jours**	**Mer 06/06/18**	**Lun 13/08/18**
1.12.1 Preparation (First layer concrete, anchor cage, steel works)	15 jours	Mer 06/06/18	Lun 25/06/18
1.12.2 Concrete pouring (2 / Week minimum)	15 jours	Mar 26/06/18	Lun 16/07/18
1.12.3 Drying of the last WTG - 28 days	28 jourséc	Lun 16/07/18	Lun 13/08/18
1.13 End of Works - 3rd Batch (IDF03, IDF06, IDF09, IDF13, IDF12)	0 jour	Lun 03/09/18	Lun 03/09/18
1.14 Electrical Works	**132 jours**	**Lun 07/05/18**	**Lun 05/11/18**
1.14.1 Electical works (from WTG to CDS - 16,5km)	45 jours	Lun 07/05/18	Jeu 05/07/18
1.14.2 Electical works (from CDS to Transfo station - 25,6km)	60 jours	Lun 07/05/18	Jeu 26/07/18
1.14.3 Electrical and telecom connections	25 jours	Lun 10/09/18	Ven 12/10/18
1.14.4 Optic Fiber installation	20 jours	Mar 09/10/18	Lun 05/11/18
1.15 Transfo Station Works	**137 jours**	**Lun 30/04/18**	**Lun 05/11/18**
1.15.1 Substation delivery and installation	120 jours	Lun 30/04/18	Jeu 11/10/18
1.15.2 Electrical connections	13 jours	Jeu 18/10/18	Lun 05/11/18
1.16 Site cleaning and final earthworks	**60 jours**	**Lun 07/01/19**	**Ven 29/03/19**
1.16.1 Final earthworks	45 jours	Lun 07/01/19	Ven 08/03/19
1.16.2 As built documentation review and approval	15 jours	Lun 11/03/19	Ven 29/03/19
1.16.3 Site final take over (BoP contract)	0 jour	Ven 29/03/19	Ven 29/03/19
1.17 WTGs VESTAS	**95 jours**	**Lun 20/08/18**	**Lun 31/12/18**
1.17.1 Access roads, crane pads and working area ready for WTG erection - 1st BATCH 6 WTG	0 jour	Lun 20/08/18	Lun 20/08/18
1.17.2 Access roads, crane pads and working area ready for WTG erection - 2ndBATCH 6 WTG	0 jour	Lun 03/09/18	Lun 03/09/18
1.17.3 ADSL line available with internet service provider	0 jour	Lun 22/10/18	Lun 22/10/18
1.17.4 Permanent WTG energisation	0 jour	Lun 05/11/18	Lun 05/11/18
1.17.5 Optic Fiber Installed and connected	0 jour	Lun 05/11/18	Lun 05/11/18
1.17.6 First Delivery of heavy component	0 jour	Lun 27/08/18	Lun 27/08/18
1.17.7 Erection and mechanical completion	40 jours	Lun 10/09/18	Ven 02/11/18
1.17.8 Reliability tests	41 jours	Lun 05/11/18	Lun 31/12/18
1.17.9 TOC	0 jour	Lun 31/12/18	Lun 31/12/18

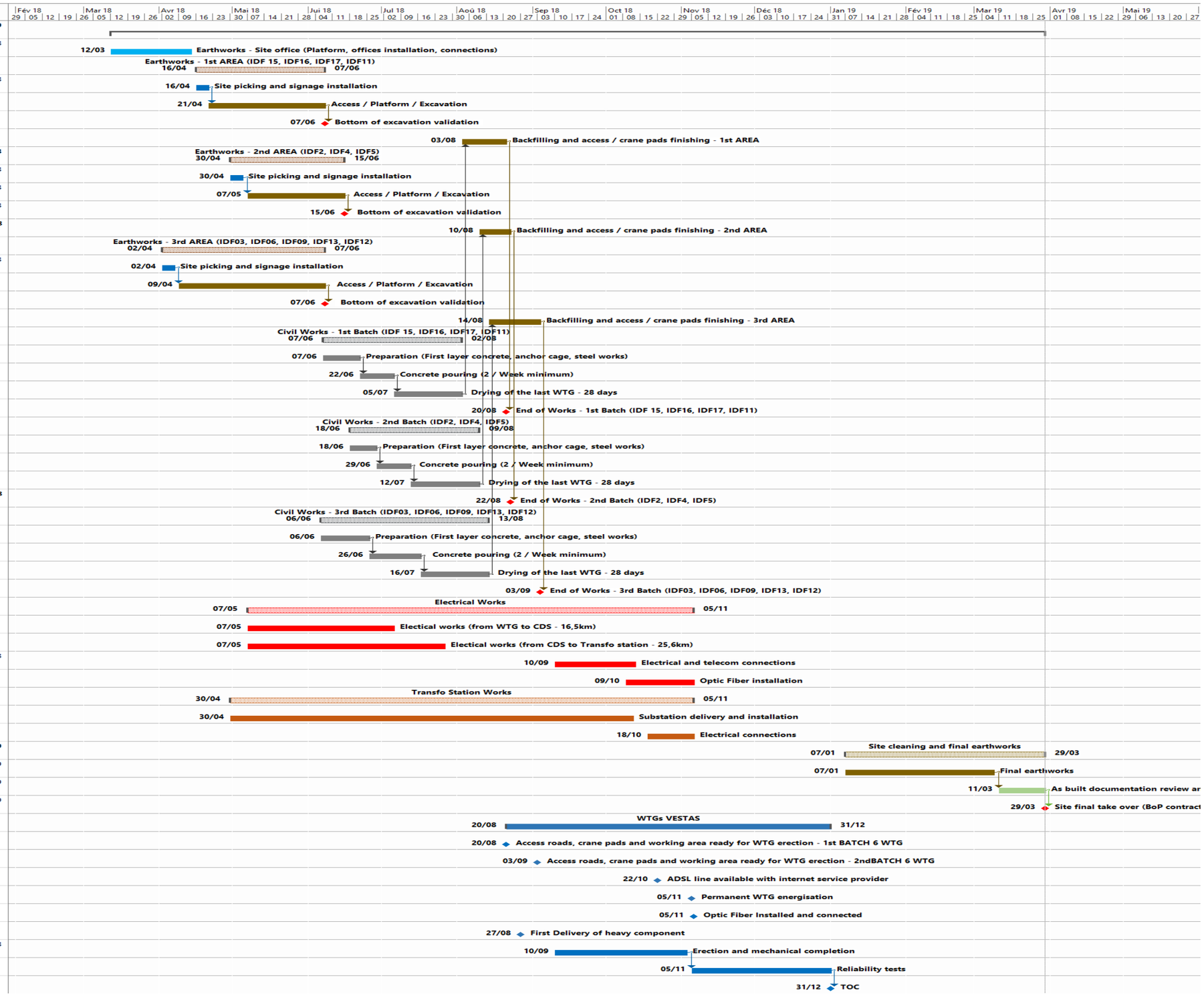

Date	Révision	Créé par	Validé par	Observations
12/01/2017	REV1 – Initial planning	Quirino VASSALI Alexandre BOUSQUET		