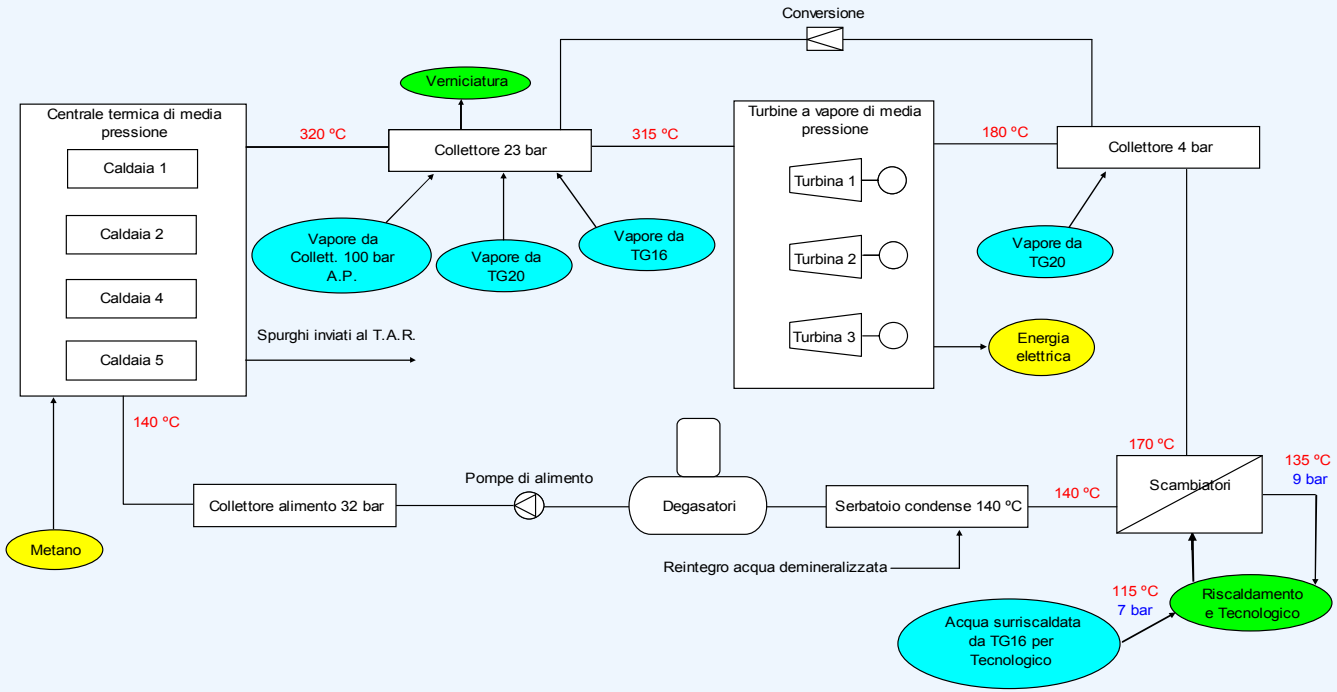Centrale termica di media pressione