

Allegato D.5

RELAZIONE TECNICA SU DATI METEO CLIMATICI

RELAZIONE TECNICA SU DATI METEO CLIMATICI

Introduzione

Al fine di effettuare lo studio meteo diffusivo delle emissioni in atmosfera della Centrale di Milazzo (vedi Allegato D6), sono stati utilizzati i dati meteo forniti dal servizio LaMMa (Laboratorio per la Meteorologia e la Modellistica Ambientale) della Regione Toscana tramite il modello meteorologico WRF-NMM. Tali dati comprendono anche dati meteo in quota necessari per il corretto funzionamento della suite modellistica CALMET/CALPUFF utilizzata per le elaborazioni.

Il dataset meteo-climatico così reperito è stato successivamente elaborato, unitamente ai dati geografici dell'area in esame, tramite il processore meteorologico CALMET per il loro utilizzo nelle simulazioni modellistiche.

I dati sopracitati sono riportati e descritti nelle seguenti sezioni.

Dati geografici (orografia e uso del suolo)

Il sito in esame è ubicato nel Comune di Milazzo, a circa 1 km dal mare lungo la costa settentrionale della Sicilia, ad una quota di 20 m s.l.m. La Centrale dista circa 30 km da Messina ed è in posizione limitrofa ai comuni di: S. Filippo del Mela, Pace del Mela, S. Lucia del Mela, Merì, Barcellona Pozzo di Gotto, Condirò e Gualtieri Sicamino.

L'area di interesse presenta caratteristiche geomorfologiche diversificate. Una ampia zona pianeggiante, la piana di Milazzo, è racchiusa dalla linea di costa a Nord ed è dominata, in direzione Sud, dalle catene montuose dei Peloritani che raggiungono indicativamente i 1000 m s.l.m. Tali rilievi degradano velocemente in direzione del mare con valloni che si aprono perpendicolarmente alla linea costiera.

L'orografia della zona in esame è inputata nel modello di dispersione tramite i valori del DTM (Digital Terrain Model) dell'area, ricostruito sulla base dei dati SRTM (Shuttle Radar Topography Mission, USGS - EROS Data Center, Sioux Falls, SD, USA) interpolati con risoluzione spaziale pari a 100 m.



Figura 1 – Rappresentazione orografica dell'area di studio

Le informazioni di uso del suolo, ricavate dal dataset CORINE Land Cover (fonte APAT – Agenzia per la Protezione Ambientale e per i Servizi Tecnici), permettono inoltre di definire i parametri di superficie richiesti dal modello di dispersione (rugosità superficiale, albedo, rapporto di Bowen, flusso di calore dal suolo, indice di superficie fogliare). I valori dei parametri sono stati elaborati sulla base delle corrispondenze con le categorie della classificazione USGS Land Use, utilizzando i valori di default presenti nel data-set interno al pre-processore meteorologico CALMET.

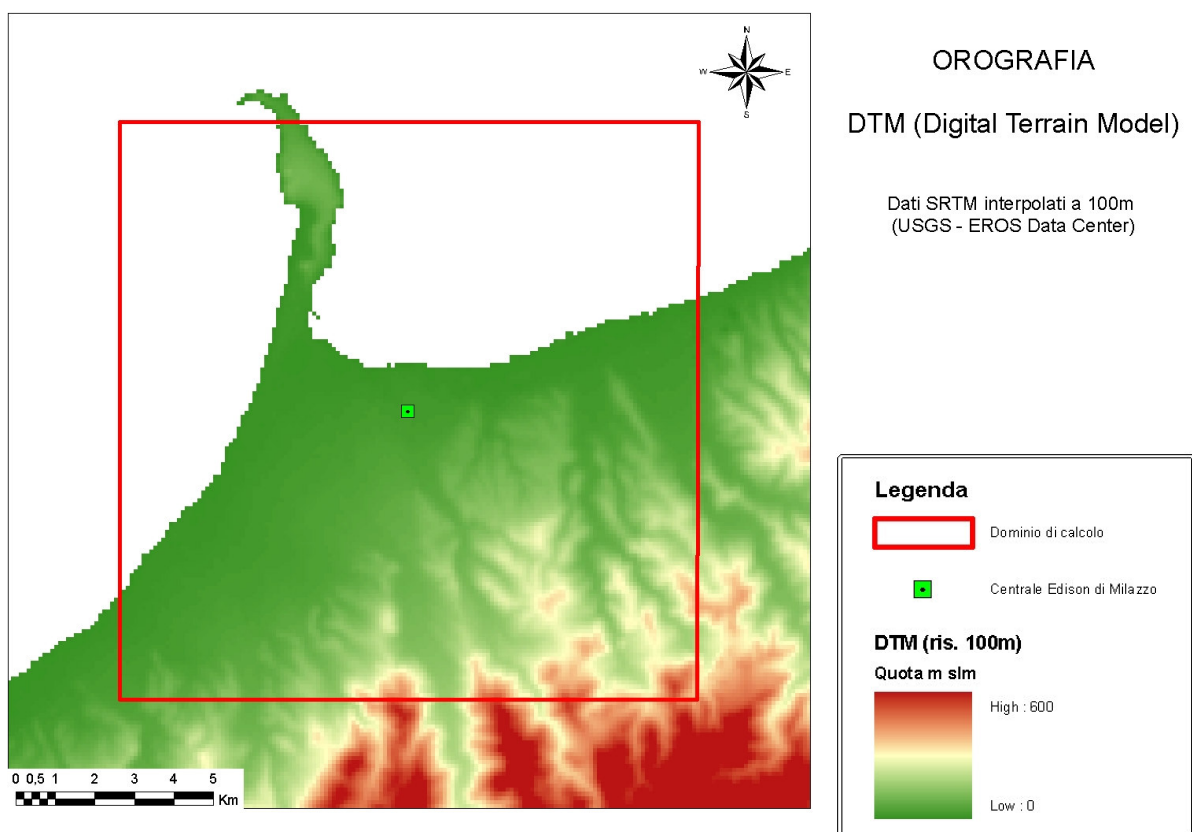

Figura 2 - Uso del suolo nell'area di studio

Elaborazione dati di input meteorologici

I dati meteorologici rappresentativi del regime meteorologico dell'area vasta considerata, con un'estensione indicativa di 15 km per 15 km, sono stati elaborati per l'utilizzo nelle simulazioni con il modello CALMET, distribuito da Atmospheric Studies Group (ASG).

Le caratteristiche meteorologiche e metodiffusive dell'area di interesse, utilizzate per lo studio modellistico di dispersione degli inquinanti rilasciati dalla Centrale di Milazzo, sono state elaborate a partire da dati meteorologici forniti dal servizio LaMMa (Laboratorio per la Meteorologia e la Modellistica Ambientale) della Regione Toscana tramite il modello meteorologico WRF-NMM.

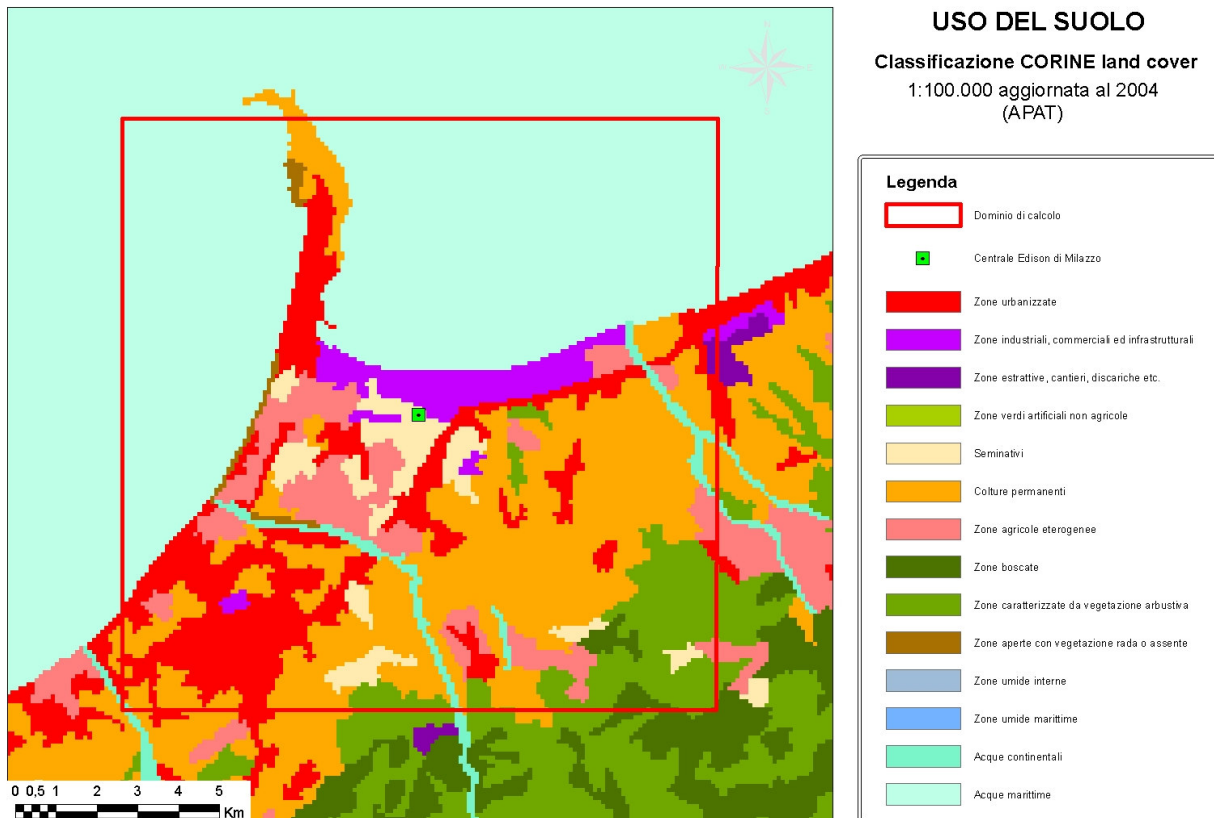
I file meteorologici utilizzati contengono le informazioni orarie sulle condizioni meteorologiche e diffusive dell'atmosfera rappresentative dell'area di studio.

Le variabili contenute considerate sono di seguito elencate, mentre i file contenenti i singoli dati utilizzati nelle elaborazioni sono allegati in formato digitale al presente documento.

Dati di superficie (MILAZZO 2006 surf)

Variabile	Descrizione
DATA	gg/mm/aaaa
ORA	ora [1-24]

VV	velocità del vento componente orizzontale (x,y) (m/s)
DV	direzione di provenienza del vento (gradi da Nord)
T	temperatura (°C)
PRES	pressione (mbar)
UmR	umidità relativa (%)
CCOV	copertura del cielo (in decimi)
HNUBI	altezza della base dello strato nuvoloso (m)

Dati profilometrici (MILAZZO_2006_prof)

Variabile	Descrizione
DATA	gg/mm/aaaa
ORA	ora [1-24]
QSLs	quota verticale di riferimento dei dati meteo sul livello del suolo (m)
VV	velocità del vento componente orizzontale (x,y) (m/s)
DV	direzione di provenienza del vento (gradi da Nord)
T	temperatura (°C)
PRES	pressione (mbar)

Dati di precipitazione (MILAZZO_2006_prec)

Variabile	Descrizione
DATA	gg/mm/aaaa
ORA	ora [1-24]
PREC	rateo di precipitazione (mm/h)

Il punto della griglia di calcolo del modello WRF utilizzato per l'estrazione dei dati di input ha coordinate metriche (UTM fuso 33, Datum WGS84) pari a X = 523417 m e Y = 4.227.828 m, e si trova a circa 3 km di distanza a Est della Centrale di Milazzo. Nelle figure che seguono si riportano gli andamenti di alcune grandezze significative utilizzate per le simulazioni modellistiche della dispersione degli inquinanti del caso in esame. I dati meteo utilizzati si riferiscono al periodo di osservazione 1 gennaio 2006, ore 00.00 – 31 dicembre 2006, ore 23.00.

Nello specifico è stato valutato il regime anemometrico dei venti per frequenza di intensità (m/s) e direzione di provenienza delle masse d'aria (Cfr. **Figura 3**) oltre alla distribuzione delle classi di velocità dei venti (Cfr. **Figura 4**).



Figura 3 - Rosa dei venti - LaMMA Milazzo 2006

Distribuzione Velocità Vento m/s dataset LaMMA Milazzo 2006

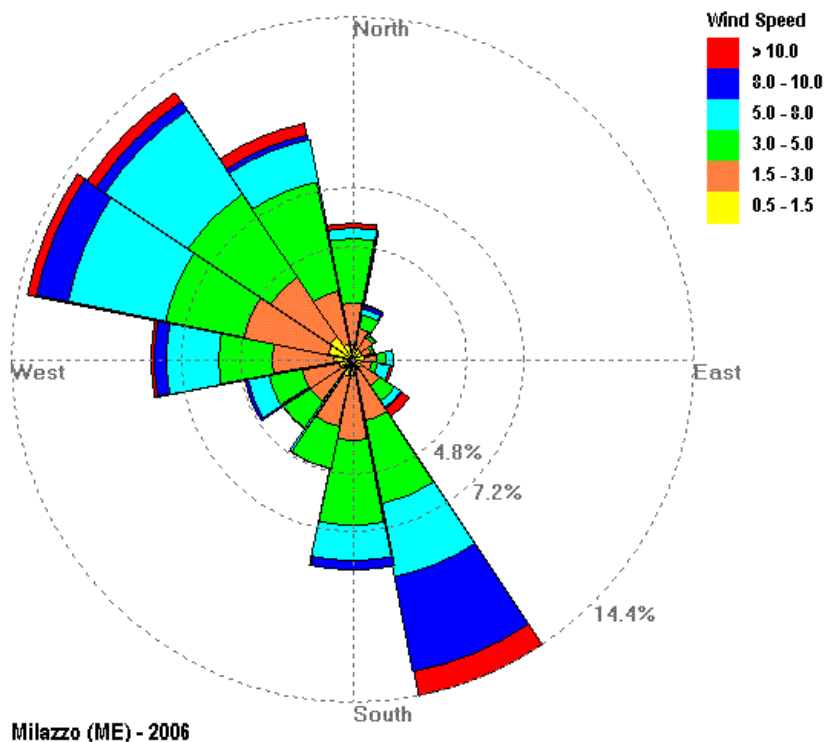

Figura 4 - Distribuzione Classi di Velocità del Vento - LaMMA Milazzo 2006

Le elaborazioni ottenute dal dataset fornito da LaMMA Toscana hanno rilevato i seguenti aspetti:

- l'area di studio è caratterizzata dalla presenza di venti con direzione prevalente dai quadranti NW e S-SE;
- il regime anemologico è caratterizzato dalla presenza di venti moderati con velocità per lo più comprese tra 2 e 6 m/sec.

Sono state modellizzate le classi di stabilità atmosferica, sulla base dell'intensità del vento, della radiazione solare diurna e notturna e della copertura nuvolosa.

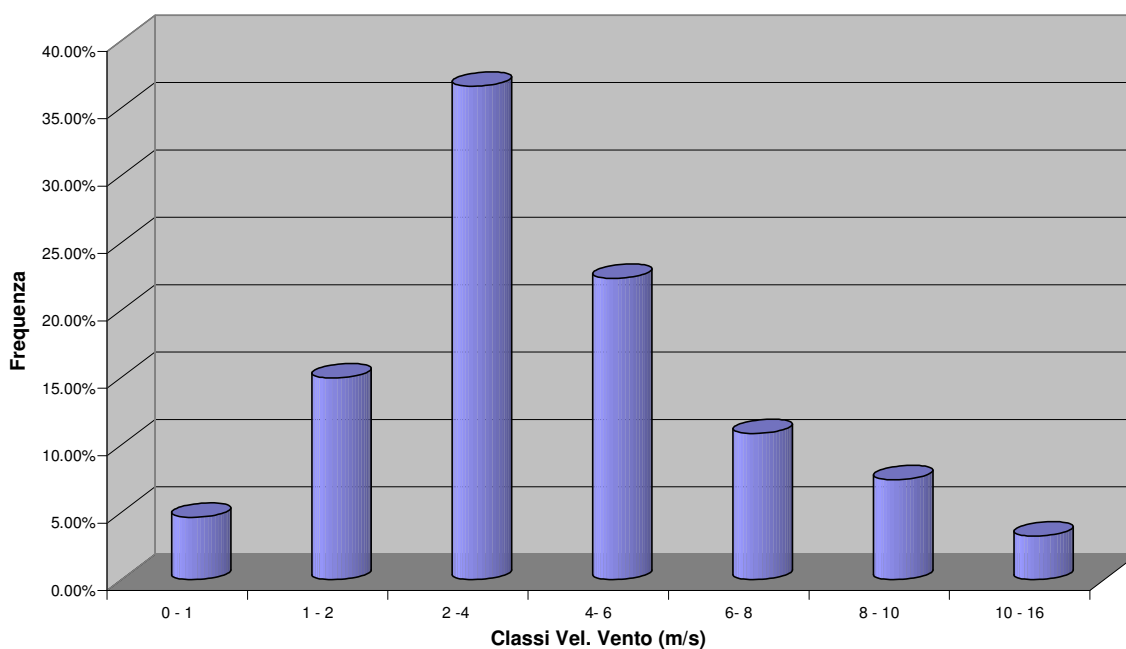
Alternativamente, la stabilità può essere stimata a partire da alcune grandezze misurate dalle stazioni meteorologiche, come velocità del vento e radiazione solare al suolo, secondo la classificazione di Pasquill, riportata in **Figura 5**. Le classi di stabilità atmosferica di Pasquill sono importanti indicatori qualitativi dell'intensità della turbolenza atmosferica; esse sono caratterizzate da 6 possibili condizioni, da fortemente instabile (A) a fortemente stabile (F o F+G).

giorno (radiazioni a medie latitudini)						
Vento [m/s]	Radiazione solare [W/m ²]					
	>700	700-540	540-400	400-270	270-140	<140
<2	A	A	B	B	C	D
2-3	A	B	B	B	C	D
3-4	B	B	B	C	C	D
4-5	B	B	C	C	D	D
5-6	C	C	C	C	D	D
>6	C	C	D	D	D	D

notte			
Vento [m/s]	Radiazione solare [W/m ²]		
	>-20	-20 -40	<-40
<2	D	F	F
2-3	D	E	F
3-5	D	D	E
5-6	D	D	D
>6	D	D	D

Tabella qualitativa per le classi di Pasquill

Vento [m/s]	Radiazione solare (giorno)			Copertura nuvolosa (notte)	
	Forte	Moderata	Debole	>1/2	<=1/2
<2	A	A-B	B	E	F
2-3	A-B	B	C	E	F
3-5	B	B-C	C	D	E
5-6	C	C-D	D	D	D
>6	C	D	D	D	D

Figura 5 - Tabella di calcolo delle Classi di Stabilità di Pasquill

Le condizioni più critiche per la diffusione atmosferica da una sorgente, a parità di altre condizioni, si hanno con atmosfera instabile Classe A, (moti turbolenti possono portare a concentrazioni elevate di gas a breve distanza dall'impianto, con una limitata diluizione in aria), ed in presenza di uno strato di inversione termica al di sopra del camino che limita fortemente la diffusione verticale dei gas emessi.



Figura 6 - Distribuzione Classi di Pasquill – LaMMA Milazzo 2006

Analizzando i dati meteo climatici e diffusivi si evidenzia uno stato della turbolenza atmosferica generalmente classificabile mediante la classe di stabilità D Neutra; si rileva anche la presenza di frequenti condizioni molto stabili (F).

DATA	ORA	PREC (mm)
01/01/2006	1	0
01/01/2006	2	0
01/01/2006	3	0
01/01/2006	4	0
01/01/2006	5	0
01/01/2006	6	0
01/01/2006	7	0
01/01/2006	8	0
01/01/2006	9	0
01/01/2006	10	0
01/01/2006	11	0
01/01/2006	12	0
01/01/2006	13	0
01/01/2006	14	0
01/01/2006	15	0
01/01/2006	16	0
01/01/2006	17	0
01/01/2006	18	0
01/01/2006	19	0
01/01/2006	20	0
01/01/2006	21	0
01/01/2006	22	0
01/01/2006	23	0
01/01/2006	24	0
02/01/2006	1	0
02/01/2006	2	0.02
02/01/2006	3	1.83
02/01/2006	4	1.16
02/01/2006	5	0.16
02/01/2006	6	0.26
02/01/2006	7	0
02/01/2006	8	0
02/01/2006	9	0
02/01/2006	10	0
02/01/2006	11	0
02/01/2006	12	0
02/01/2006	13	0
02/01/2006	14	0
02/01/2006	15	0
02/01/2006	16	0
02/01/2006	17	0
02/01/2006	18	0
02/01/2006	19	0
02/01/2006	20	0
02/01/2006	21	0.01
02/01/2006	22	0
02/01/2006	23	0
02/01/2006	24	0
03/01/2006	1	0

03/01/2006	2	0
03/01/2006	3	0
03/01/2006	4	0
03/01/2006	5	0.01
03/01/2006	6	0.19
03/01/2006	7	0.1
03/01/2006	8	0.11
03/01/2006	9	0.13
03/01/2006	10	0.14
03/01/2006	11	0.66
03/01/2006	12	0.71
03/01/2006	13	0.58
03/01/2006	14	0.28
03/01/2006	15	0.1
03/01/2006	16	0.11
03/01/2006	17	0.12
03/01/2006	18	0.1
03/01/2006	19	0.08
03/01/2006	20	0
03/01/2006	21	0
03/01/2006	22	0
03/01/2006	23	0
03/01/2006	24	0.01
04/01/2006	1	0.01
04/01/2006	2	0.02
04/01/2006	3	0.02
04/01/2006	4	0.02
04/01/2006	5	0.01
04/01/2006	6	0.01
04/01/2006	7	0.08
04/01/2006	8	0
04/01/2006	9	0.01
04/01/2006	10	0
04/01/2006	11	0.03
04/01/2006	12	0.07
04/01/2006	13	0.05
04/01/2006	14	0
04/01/2006	15	0.02
04/01/2006	16	0.03
04/01/2006	17	0.02
04/01/2006	18	0
04/01/2006	19	0
04/01/2006	20	0
04/01/2006	21	0
04/01/2006	22	0
04/01/2006	23	0
04/01/2006	24	0
05/01/2006	1	0
05/01/2006	2	0
05/01/2006	3	0.01

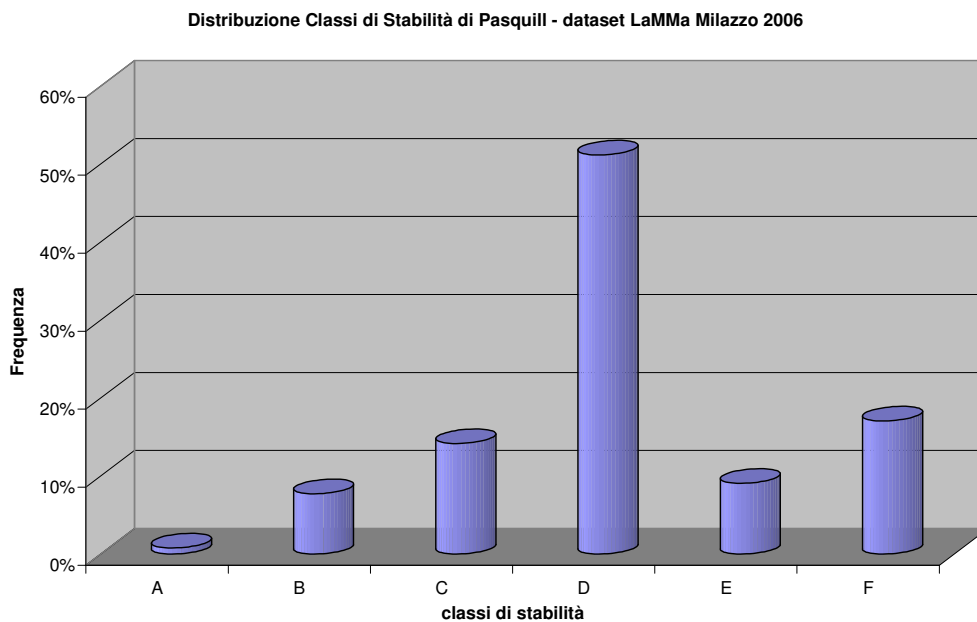
05/01/2006	4	0.05
05/01/2006	5	0.05
05/01/2006	6	0.13
05/01/2006	7	0.12
05/01/2006	8	0.09
05/01/2006	9	0.11
05/01/2006	10	0.05
05/01/2006	11	0.21
05/01/2006	12	0.23
05/01/2006	13	0.22
05/01/2006	14	0.12
05/01/2006	15	0
05/01/2006	16	0
05/01/2006	17	0
05/01/2006	18	0
05/01/2006	19	0.03
05/01/2006	20	0.16
05/01/2006	21	0.18
05/01/2006	22	0
05/01/2006	23	0.19
05/01/2006	24	0.02
06/01/2006	1	0
06/01/2006	2	0
06/01/2006	3	0
06/01/2006	4	0
06/01/2006	5	0.03
06/01/2006	6	0.03
06/01/2006	7	0.21
06/01/2006	8	0.16
06/01/2006	9	0.18
06/01/2006	10	0.15
06/01/2006	11	0
06/01/2006	12	0
06/01/2006	13	0.03
06/01/2006	14	0
06/01/2006	15	0
06/01/2006	16	0
06/01/2006	17	0
06/01/2006	18	0
06/01/2006	19	0
06/01/2006	20	0
06/01/2006	21	0
06/01/2006	22	0
06/01/2006	23	0
06/01/2006	24	0
07/01/2006	1	0
07/01/2006	2	0
07/01/2006	3	0
07/01/2006	4	0
07/01/2006	5	0

07/01/2006	6	0
07/01/2006	7	0
07/01/2006	8	0
07/01/2006	9	0
07/01/2006	10	0
07/01/2006	11	0
07/01/2006	12	0
07/01/2006	13	0
07/01/2006	14	0
07/01/2006	15	0.01
07/01/2006	16	0
07/01/2006	17	0
07/01/2006	18	0
07/01/2006	19	0
07/01/2006	20	0
07/01/2006	21	0
07/01/2006	22	0
07/01/2006	23	0
07/01/2006	24	0
08/01/2006	1	0
08/01/2006	2	0
08/01/2006	3	0
08/01/2006	4	0
08/01/2006	5	0
08/01/2006	6	0
08/01/2006	7	0
08/01/2006	8	0
08/01/2006	9	0
08/01/2006	10	0
08/01/2006	11	0
08/01/2006	12	0
08/01/2006	13	0
08/01/2006	14	0
08/01/2006	15	0
08/01/2006	16	0
08/01/2006	17	0
08/01/2006	18	0
08/01/2006	19	0
08/01/2006	20	0
08/01/2006	21	0
08/01/2006	22	0
08/01/2006	23	0
08/01/2006	24	0
09/01/2006	1	0
09/01/2006	2	0
09/01/2006	3	0
09/01/2006	4	0
09/01/2006	5	0.03
09/01/2006	6	0.24
09/01/2006	7	0

09/01/2006	8	0
09/01/2006	9	0
09/01/2006	10	0
09/01/2006	11	0.01
09/01/2006	12	0
09/01/2006	13	0
09/01/2006	14	0
09/01/2006	15	0
09/01/2006	16	0.11
09/01/2006	17	0.02
09/01/2006	18	0.07
09/01/2006	19	0.04
09/01/2006	20	0.01
09/01/2006	21	0
09/01/2006	22	0
09/01/2006	23	0
09/01/2006	24	0
10/01/2006	1	0
10/01/2006	2	0
10/01/2006	3	0
10/01/2006	4	0
10/01/2006	5	0
10/01/2006	6	0
10/01/2006	7	0
10/01/2006	8	0
10/01/2006	9	0
10/01/2006	10	0
10/01/2006	11	0
10/01/2006	12	0
10/01/2006	13	0
10/01/2006	14	0
10/01/2006	15	0
10/01/2006	16	0
10/01/2006	17	0
10/01/2006	18	0
10/01/2006	19	0
10/01/2006	20	0
10/01/2006	21	0
10/01/2006	22	0
10/01/2006	23	0
10/01/2006	24	0
11/01/2006	1	0
11/01/2006	2	0
11/01/2006	3	0
11/01/2006	4	0
11/01/2006	5	0
11/01/2006	6	0
11/01/2006	7	0
11/01/2006	8	0
11/01/2006	9	0

11/01/2006	10	0
11/01/2006	11	0
11/01/2006	12	0
11/01/2006	13	0
11/01/2006	14	0
11/01/2006	15	0
11/01/2006	16	0
11/01/2006	17	0
11/01/2006	18	0
11/01/2006	19	0
11/01/2006	20	0.01
11/01/2006	21	0.03
11/01/2006	22	0.12
11/01/2006	23	0.6
11/01/2006	24	0.61
12/01/2006	1	0.5
12/01/2006	2	0.33
12/01/2006	3	0.29
12/01/2006	4	0.28
12/01/2006	5	0.32
12/01/2006	6	0.24
12/01/2006	7	0
12/01/2006	8	0
12/01/2006	9	0
12/01/2006	10	0
12/01/2006	11	0
12/01/2006	12	0
12/01/2006	13	0
12/01/2006	14	0
12/01/2006	15	0.36
12/01/2006	16	0.4
12/01/2006	17	0.47
12/01/2006	18	0.42
12/01/2006	19	0.44
12/01/2006	20	0.46
12/01/2006	21	0.32
12/01/2006	22	0.19
12/01/2006	23	0.08
12/01/2006	24	0
13/01/2006	1	0
13/01/2006	2	0
13/01/2006	3	0
13/01/2006	4	0
13/01/2006	5	0
13/01/2006	6	0
13/01/2006	7	0
13/01/2006	8	0
13/01/2006	9	0
13/01/2006	10	0
13/01/2006	11	0

13/01/2006	12	0
13/01/2006	13	0
13/01/2006	14	0
13/01/2006	15	0
13/01/2006	16	0
13/01/2006	17	0
13/01/2006	18	0.01
13/01/2006	19	0
13/01/2006	20	0.36
13/01/2006	21	0.34
13/01/2006	22	0.39
13/01/2006	23	0.4
13/01/2006	24	0.34
14/01/2006	1	0.28
14/01/2006	2	0.19
14/01/2006	3	0.12
14/01/2006	4	0.08
14/01/2006	5	0.05
14/01/2006	6	0.04
14/01/2006	7	0
14/01/2006	8	0
14/01/2006	9	0
14/01/2006	10	0
14/01/2006	11	0
14/01/2006	12	0
14/01/2006	13	0
14/01/2006	14	0
14/01/2006	15	0
14/01/2006	16	0
14/01/2006	17	0.19
14/01/2006	18	0
14/01/2006	19	0
14/01/2006	20	0.01
14/01/2006	21	0.39
14/01/2006	22	0.04
14/01/2006	23	0
14/01/2006	24	0
15/01/2006	1	0
15/01/2006	2	0.03
15/01/2006	3	0.02
15/01/2006	4	0.06
15/01/2006	5	0
15/01/2006	6	0.04
15/01/2006	7	0
15/01/2006	8	0.04
15/01/2006	9	0
15/01/2006	10	0
15/01/2006	11	0
15/01/2006	12	0
15/01/2006	13	0

15/01/2006	14	0
15/01/2006	15	0
15/01/2006	16	0
15/01/2006	17	0
15/01/2006	18	0
15/01/2006	19	0
15/01/2006	20	0.04
15/01/2006	21	0
15/01/2006	22	0
15/01/2006	23	0
15/01/2006	24	0
16/01/2006	1	0
16/01/2006	2	0.04
16/01/2006	3	0.05
16/01/2006	4	0.01
16/01/2006	5	0.04
16/01/2006	6	0.12
16/01/2006	7	0
16/01/2006	8	0
16/01/2006	9	0
16/01/2006	10	0
16/01/2006	11	0
16/01/2006	12	0
16/01/2006	13	0.01
16/01/2006	14	0
16/01/2006	15	0
16/01/2006	16	0
16/01/2006	17	0
16/01/2006	18	0
16/01/2006	19	0
16/01/2006	20	0
16/01/2006	21	0
16/01/2006	22	0
16/01/2006	23	0
16/01/2006	24	0
17/01/2006	1	0
17/01/2006	2	0
17/01/2006	3	0
17/01/2006	4	0
17/01/2006	5	0
17/01/2006	6	0
17/01/2006	7	0
17/01/2006	8	0
17/01/2006	9	0
17/01/2006	10	0
17/01/2006	11	0
17/01/2006	12	0
17/01/2006	13	0
17/01/2006	14	0
17/01/2006	15	0

17/01/2006	16	0
17/01/2006	17	0
17/01/2006	18	0
17/01/2006	19	0
17/01/2006	20	0
17/01/2006	21	0
17/01/2006	22	0
17/01/2006	23	0
17/01/2006	24	0
18/01/2006	1	0
18/01/2006	2	0
18/01/2006	3	0
18/01/2006	4	0
18/01/2006	5	0
18/01/2006	6	0
18/01/2006	7	0
18/01/2006	8	0
18/01/2006	9	0
18/01/2006	10	0
18/01/2006	11	0
18/01/2006	12	0
18/01/2006	13	0
18/01/2006	14	0
18/01/2006	15	0
18/01/2006	16	0
18/01/2006	17	0
18/01/2006	18	0
18/01/2006	19	0
18/01/2006	20	0
18/01/2006	21	0
18/01/2006	22	0
18/01/2006	23	0
18/01/2006	24	0
19/01/2006	1	0
19/01/2006	2	0
19/01/2006	3	0
19/01/2006	4	0
19/01/2006	5	0.03
19/01/2006	6	0.05
19/01/2006	7	0
19/01/2006	8	0.01
19/01/2006	9	0.17
19/01/2006	10	0.26
19/01/2006	11	0.24
19/01/2006	12	0.17
19/01/2006	13	0.16
19/01/2006	14	0.25
19/01/2006	15	0.19
19/01/2006	16	0.73
19/01/2006	17	0.78

19/01/2006	18	0.18
19/01/2006	19	0.12
19/01/2006	20	0.05
19/01/2006	21	0
19/01/2006	22	0
19/01/2006	23	0
19/01/2006	24	0
20/01/2006	1	0
20/01/2006	2	0
20/01/2006	3	0
20/01/2006	4	0
20/01/2006	5	0
20/01/2006	6	0
20/01/2006	7	0
20/01/2006	8	0
20/01/2006	9	0
20/01/2006	10	0
20/01/2006	11	0
20/01/2006	12	0
20/01/2006	13	0
20/01/2006	14	0
20/01/2006	15	0
20/01/2006	16	0
20/01/2006	17	0
20/01/2006	18	0
20/01/2006	19	0
20/01/2006	20	0
20/01/2006	21	0
20/01/2006	22	0
20/01/2006	23	0
20/01/2006	24	0
21/01/2006	1	0
21/01/2006	2	0
21/01/2006	3	0
21/01/2006	4	0
21/01/2006	5	0.01
21/01/2006	6	0
21/01/2006	7	0
21/01/2006	8	0
21/01/2006	9	0
21/01/2006	10	0
21/01/2006	11	0
21/01/2006	12	0
21/01/2006	13	0
21/01/2006	14	0
21/01/2006	15	0
21/01/2006	16	0
21/01/2006	17	0
21/01/2006	18	0
21/01/2006	19	0

21/01/2006	20	0
21/01/2006	21	0
21/01/2006	22	0
21/01/2006	23	0
21/01/2006	24	0
22/01/2006	1	0
22/01/2006	2	0
22/01/2006	3	0
22/01/2006	4	0
22/01/2006	5	0.01
22/01/2006	6	0
22/01/2006	7	0
22/01/2006	8	0
22/01/2006	9	0
22/01/2006	10	0
22/01/2006	11	0
22/01/2006	12	0
22/01/2006	13	0
22/01/2006	14	0.01
22/01/2006	15	0.02
22/01/2006	16	0.02
22/01/2006	17	0.02
22/01/2006	18	0.02
22/01/2006	19	0.02
22/01/2006	20	0.01
22/01/2006	21	0.01
22/01/2006	22	0.05
22/01/2006	23	0.6
22/01/2006	24	0.6
23/01/2006	1	0.6
23/01/2006	2	0.56
23/01/2006	3	0.71
23/01/2006	4	1.04
23/01/2006	5	1.35
23/01/2006	6	0.01
23/01/2006	7	0.12
23/01/2006	8	0.36
23/01/2006	9	0.28
23/01/2006	10	0.09
23/01/2006	11	0
23/01/2006	12	0
23/01/2006	13	0
23/01/2006	14	0
23/01/2006	15	0.17
23/01/2006	16	0.31
23/01/2006	17	0.33
23/01/2006	18	0.44
23/01/2006	19	0.5
23/01/2006	20	0.32
23/01/2006	21	0.2

23/01/2006	22	0.13
23/01/2006	23	0.08
23/01/2006	24	0.05
24/01/2006	1	0
24/01/2006	2	0
24/01/2006	3	0
24/01/2006	4	0.01
24/01/2006	5	0.22
24/01/2006	6	0.33
24/01/2006	7	0
24/01/2006	8	0
24/01/2006	9	0
24/01/2006	10	0
24/01/2006	11	0
24/01/2006	12	0
24/01/2006	13	0
24/01/2006	14	0
24/01/2006	15	0
24/01/2006	16	0
24/01/2006	17	0
24/01/2006	18	0
24/01/2006	19	0
24/01/2006	20	0.01
24/01/2006	21	0.03
24/01/2006	22	0.11
24/01/2006	23	0.05
24/01/2006	24	0.07
25/01/2006	1	0.08
25/01/2006	2	0.09
25/01/2006	3	0.13
25/01/2006	4	0.21
25/01/2006	5	0.23
25/01/2006	6	0.21
25/01/2006	7	0
25/01/2006	8	0
25/01/2006	9	0
25/01/2006	10	0
25/01/2006	11	0
25/01/2006	12	0
25/01/2006	13	0
25/01/2006	14	0
25/01/2006	15	0
25/01/2006	16	0.01
25/01/2006	17	0.01
25/01/2006	18	0.01
25/01/2006	19	0.03
25/01/2006	20	0.03
25/01/2006	21	0.02
25/01/2006	22	0.01
25/01/2006	23	0.01

25/01/2006	24	0.01
26/01/2006	1	0.02
26/01/2006	2	0.02
26/01/2006	3	0.03
26/01/2006	4	0.02
26/01/2006	5	0
26/01/2006	6	0
26/01/2006	7	0
26/01/2006	8	0
26/01/2006	9	0
26/01/2006	10	0
26/01/2006	11	0
26/01/2006	12	0
26/01/2006	13	0
26/01/2006	14	0
26/01/2006	15	0
26/01/2006	16	0
26/01/2006	17	0
26/01/2006	18	0
26/01/2006	19	0
26/01/2006	20	0
26/01/2006	21	0.01
26/01/2006	22	0.03
26/01/2006	23	0.04
26/01/2006	24	0.05
27/01/2006	1	0.06
27/01/2006	2	0.05
27/01/2006	3	0.06
27/01/2006	4	0.1
27/01/2006	5	0.02
27/01/2006	6	0.01
27/01/2006	7	0.01
27/01/2006	8	0.01
27/01/2006	9	0.01
27/01/2006	10	0.01
27/01/2006	11	0
27/01/2006	12	0.32
27/01/2006	13	0
27/01/2006	14	0.1
27/01/2006	15	0.13
27/01/2006	16	0
27/01/2006	17	0
27/01/2006	18	0
27/01/2006	19	0
27/01/2006	20	0
27/01/2006	21	0
27/01/2006	22	0
27/01/2006	23	0
27/01/2006	24	0
28/01/2006	1	0.01

28/01/2006	2	0
28/01/2006	3	0
28/01/2006	4	0
28/01/2006	5	0
28/01/2006	6	0
28/01/2006	7	0
28/01/2006	8	0
28/01/2006	9	0
28/01/2006	10	0
28/01/2006	11	0
28/01/2006	12	0
28/01/2006	13	0
28/01/2006	14	0
28/01/2006	15	0
28/01/2006	16	0
28/01/2006	17	0
28/01/2006	18	0
28/01/2006	19	0
28/01/2006	20	0
28/01/2006	21	0
28/01/2006	22	0.03
28/01/2006	23	0.05
28/01/2006	24	0.07
29/01/2006	1	0.04
29/01/2006	2	0.02
29/01/2006	3	0
29/01/2006	4	0
29/01/2006	5	0
29/01/2006	6	0
29/01/2006	7	0
29/01/2006	8	0
29/01/2006	9	0
29/01/2006	10	0
29/01/2006	11	0
29/01/2006	12	0
29/01/2006	13	0
29/01/2006	14	0
29/01/2006	15	0
29/01/2006	16	0
29/01/2006	17	0
29/01/2006	18	0
29/01/2006	19	0
29/01/2006	20	0
29/01/2006	21	0
29/01/2006	22	0
29/01/2006	23	0
29/01/2006	24	0
30/01/2006	1	0
30/01/2006	2	0
30/01/2006	3	0

30/01/2006	4	0
30/01/2006	5	0
30/01/2006	6	0
30/01/2006	7	0.01
30/01/2006	8	0
30/01/2006	9	0
30/01/2006	10	0
30/01/2006	11	0
30/01/2006	12	0
30/01/2006	13	0
30/01/2006	14	0
30/01/2006	15	0.06
30/01/2006	16	0.21
30/01/2006	17	0.52
30/01/2006	18	0.74
30/01/2006	19	0.53
30/01/2006	20	0.28
30/01/2006	21	0.01
30/01/2006	22	0.04
30/01/2006	23	0.42
30/01/2006	24	0.69
31/01/2006	1	0.77
31/01/2006	2	0.31
31/01/2006	3	0.39
31/01/2006	4	0.14
31/01/2006	5	0.06
31/01/2006	6	0.01
31/01/2006	7	0
31/01/2006	8	0
31/01/2006	9	0
31/01/2006	10	0
31/01/2006	11	0
31/01/2006	12	0
31/01/2006	13	0
31/01/2006	14	0
31/01/2006	15	0
31/01/2006	16	0
31/01/2006	17	0
31/01/2006	18	0
31/01/2006	19	0
31/01/2006	20	0
31/01/2006	21	0
31/01/2006	22	0
31/01/2006	23	0
31/01/2006	24	0
01/02/2006	1	0
01/02/2006	2	0
01/02/2006	3	0
01/02/2006	4	0
01/02/2006	5	0

01/02/2006	6	0
01/02/2006	7	0
01/02/2006	8	0
01/02/2006	9	0
01/02/2006	10	0
01/02/2006	11	0.01
01/02/2006	12	0
01/02/2006	13	0
01/02/2006	14	0
01/02/2006	15	0
01/02/2006	16	0.01
01/02/2006	17	0.02
01/02/2006	18	0.02
01/02/2006	19	0.02
01/02/2006	20	0.01
01/02/2006	21	0.01
01/02/2006	22	0.01
01/02/2006	23	0.01
01/02/2006	24	0
02/02/2006	1	0
02/02/2006	2	0
02/02/2006	3	0
02/02/2006	4	0
02/02/2006	5	0
02/02/2006	6	0
02/02/2006	7	0
02/02/2006	8	0
02/02/2006	9	0
02/02/2006	10	0
02/02/2006	11	0
02/02/2006	12	0
02/02/2006	13	0
02/02/2006	14	0
02/02/2006	15	0
02/02/2006	16	0
02/02/2006	17	0
02/02/2006	18	0
02/02/2006	19	0
02/02/2006	20	0
02/02/2006	21	0
02/02/2006	22	0
02/02/2006	23	0
02/02/2006	24	0
03/02/2006	1	0
03/02/2006	2	0
03/02/2006	3	0
03/02/2006	4	0
03/02/2006	5	0
03/02/2006	6	0
03/02/2006	7	0

03/02/2006	8	0
03/02/2006	9	0
03/02/2006	10	0
03/02/2006	11	0
03/02/2006	12	0
03/02/2006	13	0
03/02/2006	14	0
03/02/2006	15	0
03/02/2006	16	0
03/02/2006	17	0
03/02/2006	18	0
03/02/2006	19	0
03/02/2006	20	0
03/02/2006	21	0
03/02/2006	22	0
03/02/2006	23	0
03/02/2006	24	0
04/02/2006	1	0
04/02/2006	2	0
04/02/2006	3	0
04/02/2006	4	0
04/02/2006	5	0
04/02/2006	6	0
04/02/2006	7	0
04/02/2006	8	0
04/02/2006	9	0
04/02/2006	10	0
04/02/2006	11	0
04/02/2006	12	0
04/02/2006	13	0
04/02/2006	14	0
04/02/2006	15	0
04/02/2006	16	0.24
04/02/2006	17	0
04/02/2006	18	0
04/02/2006	19	0
04/02/2006	20	0.08
04/02/2006	21	0.4
04/02/2006	22	0.48
04/02/2006	23	0.53
04/02/2006	24	0.1
05/02/2006	1	0.19
05/02/2006	2	0.12
05/02/2006	3	0.15
05/02/2006	4	0.15
05/02/2006	5	1.03
05/02/2006	6	0.95
05/02/2006	7	0.31
05/02/2006	8	0.17
05/02/2006	9	0.04

05/02/2006	10	0.11
05/02/2006	11	0.09
05/02/2006	12	0.1
05/02/2006	13	0.23
05/02/2006	14	0.26
05/02/2006	15	0.29
05/02/2006	16	0.45
05/02/2006	17	0.54
05/02/2006	18	0.57
05/02/2006	19	0.61
05/02/2006	20	0.7
05/02/2006	21	0
05/02/2006	22	0.05
05/02/2006	23	0.12
05/02/2006	24	0
06/02/2006	1	0
06/02/2006	2	0
06/02/2006	3	0
06/02/2006	4	0
06/02/2006	5	0
06/02/2006	6	0
06/02/2006	7	0
06/02/2006	8	0
06/02/2006	9	0
06/02/2006	10	0.01
06/02/2006	11	0
06/02/2006	12	0
06/02/2006	13	0
06/02/2006	14	0
06/02/2006	15	0
06/02/2006	16	0
06/02/2006	17	0
06/02/2006	18	0
06/02/2006	19	0.02
06/02/2006	20	0.03
06/02/2006	21	0.28
06/02/2006	22	0.31
06/02/2006	23	0.33
06/02/2006	24	0.32
07/02/2006	1	0.33
07/02/2006	2	0.37
07/02/2006	3	0.38
07/02/2006	4	0.06
07/02/2006	5	0.04
07/02/2006	6	0.03
07/02/2006	7	0.02
07/02/2006	8	0.01
07/02/2006	9	0.01
07/02/2006	10	0.14
07/02/2006	11	0

07/02/2006	12	0
07/02/2006	13	0.01
07/02/2006	14	0
07/02/2006	15	0
07/02/2006	16	0
07/02/2006	17	0
07/02/2006	18	0
07/02/2006	19	0
07/02/2006	20	0
07/02/2006	21	0
07/02/2006	22	0
07/02/2006	23	0
07/02/2006	24	0
08/02/2006	1	0
08/02/2006	2	0
08/02/2006	3	0
08/02/2006	4	0
08/02/2006	5	0.09
08/02/2006	6	0.14
08/02/2006	7	0
08/02/2006	8	0
08/02/2006	9	0
08/02/2006	10	0
08/02/2006	11	0
08/02/2006	12	0
08/02/2006	13	0
08/02/2006	14	0
08/02/2006	15	0
08/02/2006	16	0
08/02/2006	17	0
08/02/2006	18	0
08/02/2006	19	0
08/02/2006	20	0
08/02/2006	21	0
08/02/2006	22	0
08/02/2006	23	0
08/02/2006	24	0
09/02/2006	1	0
09/02/2006	2	0
09/02/2006	3	0
09/02/2006	4	0
09/02/2006	5	0
09/02/2006	6	0
09/02/2006	7	0
09/02/2006	8	0
09/02/2006	9	0
09/02/2006	10	0
09/02/2006	11	0
09/02/2006	12	0
09/02/2006	13	0

09/02/2006	14	0
09/02/2006	15	0
09/02/2006	16	0
09/02/2006	17	0
09/02/2006	18	0
09/02/2006	19	0
09/02/2006	20	0
09/02/2006	21	0
09/02/2006	22	0.03
09/02/2006	23	0.04
09/02/2006	24	0.04
10/02/2006	1	0.03
10/02/2006	2	0.04
10/02/2006	3	0.06
10/02/2006	4	0.1
10/02/2006	5	0.08
10/02/2006	6	0.09
10/02/2006	7	0.12
10/02/2006	8	0.22
10/02/2006	9	0.39
10/02/2006	10	0.59
10/02/2006	11	0.56
10/02/2006	12	0.68
10/02/2006	13	0.41
10/02/2006	14	0.39
10/02/2006	15	0.08
10/02/2006	16	0.12
10/02/2006	17	0.06
10/02/2006	18	0.09
10/02/2006	19	0.06
10/02/2006	20	0.14
10/02/2006	21	0.16
10/02/2006	22	0.05
10/02/2006	23	0.02
10/02/2006	24	0.02
11/02/2006	1	0.01
11/02/2006	2	0.01
11/02/2006	3	0.01
11/02/2006	4	0.01
11/02/2006	5	0.03
11/02/2006	6	0.14
11/02/2006	7	0
11/02/2006	8	0.12
11/02/2006	9	0.07
11/02/2006	10	0.03
11/02/2006	11	0
11/02/2006	12	0.03
11/02/2006	13	0.02
11/02/2006	14	0.02
11/02/2006	15	0.5

11/02/2006	16	0.6
11/02/2006	17	0.6
11/02/2006	18	0.46
11/02/2006	19	0.26
11/02/2006	20	0.14
11/02/2006	21	0.09
11/02/2006	22	0
11/02/2006	23	0
11/02/2006	24	0
12/02/2006	1	0
12/02/2006	2	0.04
12/02/2006	3	0
12/02/2006	4	0.01
12/02/2006	5	0
12/02/2006	6	0
12/02/2006	7	0
12/02/2006	8	0
12/02/2006	9	0
12/02/2006	10	0
12/02/2006	11	0
12/02/2006	12	0
12/02/2006	13	0
12/02/2006	14	0
12/02/2006	15	0
12/02/2006	16	0
12/02/2006	17	0
12/02/2006	18	0
12/02/2006	19	0
12/02/2006	20	0
12/02/2006	21	0
12/02/2006	22	0
12/02/2006	23	0
12/02/2006	24	0
13/02/2006	1	0
13/02/2006	2	0
13/02/2006	3	0
13/02/2006	4	0
13/02/2006	5	0
13/02/2006	6	0
13/02/2006	7	0
13/02/2006	8	0
13/02/2006	9	0
13/02/2006	10	0
13/02/2006	11	0
13/02/2006	12	0
13/02/2006	13	0
13/02/2006	14	0
13/02/2006	15	0
13/02/2006	16	0
13/02/2006	17	0

13/02/2006	18	0
13/02/2006	19	0
13/02/2006	20	0
13/02/2006	21	0
13/02/2006	22	0
13/02/2006	23	0
13/02/2006	24	0
14/02/2006	1	0
14/02/2006	2	0
14/02/2006	3	0
14/02/2006	4	0
14/02/2006	5	0
14/02/2006	6	0
14/02/2006	7	0
14/02/2006	8	0
14/02/2006	9	0
14/02/2006	10	0
14/02/2006	11	0
14/02/2006	12	0
14/02/2006	13	0
14/02/2006	14	0
14/02/2006	15	0
14/02/2006	16	0
14/02/2006	17	0
14/02/2006	18	0
14/02/2006	19	0
14/02/2006	20	0
14/02/2006	21	0
14/02/2006	22	0
14/02/2006	23	0
14/02/2006	24	0
15/02/2006	1	0
15/02/2006	2	0
15/02/2006	3	0
15/02/2006	4	0
15/02/2006	5	0
15/02/2006	6	0
15/02/2006	7	0
15/02/2006	8	0
15/02/2006	9	0
15/02/2006	10	0
15/02/2006	11	0
15/02/2006	12	0
15/02/2006	13	0
15/02/2006	14	0
15/02/2006	15	0
15/02/2006	16	0
15/02/2006	17	0
15/02/2006	18	0
15/02/2006	19	0

15/02/2006	20	0
15/02/2006	21	0
15/02/2006	22	0
15/02/2006	23	0
15/02/2006	24	0
16/02/2006	1	0
16/02/2006	2	0
16/02/2006	3	0
16/02/2006	4	0
16/02/2006	5	0
16/02/2006	6	0
16/02/2006	7	0
16/02/2006	8	0
16/02/2006	9	0
16/02/2006	10	0
16/02/2006	11	0
16/02/2006	12	0
16/02/2006	13	0
16/02/2006	14	0
16/02/2006	15	0
16/02/2006	16	0
16/02/2006	17	0
16/02/2006	18	0
16/02/2006	19	0
16/02/2006	20	0
16/02/2006	21	0
16/02/2006	22	0
16/02/2006	23	0
16/02/2006	24	0
17/02/2006	1	0
17/02/2006	2	0
17/02/2006	3	0
17/02/2006	4	0
17/02/2006	5	0
17/02/2006	6	0
17/02/2006	7	0
17/02/2006	8	0
17/02/2006	9	0
17/02/2006	10	0
17/02/2006	11	0
17/02/2006	12	0.01
17/02/2006	13	0.01
17/02/2006	14	0.01
17/02/2006	15	0.02
17/02/2006	16	0.02
17/02/2006	17	0
17/02/2006	18	0
17/02/2006	19	0.01
17/02/2006	20	0
17/02/2006	21	0

17/02/2006	22	0
17/02/2006	23	0
17/02/2006	24	0
18/02/2006	1	0
18/02/2006	2	0
18/02/2006	3	0
18/02/2006	4	0
18/02/2006	5	0
18/02/2006	6	0
18/02/2006	7	0
18/02/2006	8	0
18/02/2006	9	0
18/02/2006	10	0
18/02/2006	11	0
18/02/2006	12	0
18/02/2006	13	0
18/02/2006	14	0
18/02/2006	15	0
18/02/2006	16	0
18/02/2006	17	0
18/02/2006	18	0
18/02/2006	19	0
18/02/2006	20	0
18/02/2006	21	0
18/02/2006	22	0
18/02/2006	23	0
18/02/2006	24	0
19/02/2006	1	0
19/02/2006	2	0
19/02/2006	3	0
19/02/2006	4	0
19/02/2006	5	0
19/02/2006	6	0
19/02/2006	7	0.04
19/02/2006	8	0.19
19/02/2006	9	0.16
19/02/2006	10	0.1
19/02/2006	11	0
19/02/2006	12	0
19/02/2006	13	0
19/02/2006	14	0
19/02/2006	15	0
19/02/2006	16	0
19/02/2006	17	0
19/02/2006	18	0
19/02/2006	19	0
19/02/2006	20	0
19/02/2006	21	0
19/02/2006	22	0
19/02/2006	23	0

19/02/2006	24	0
20/02/2006	1	0
20/02/2006	2	0
20/02/2006	3	0
20/02/2006	4	0
20/02/2006	5	0
20/02/2006	6	0
20/02/2006	7	0.01
20/02/2006	8	0
20/02/2006	9	0.01
20/02/2006	10	0.01
20/02/2006	11	0
20/02/2006	12	0
20/02/2006	13	0
20/02/2006	14	0
20/02/2006	15	0.08
20/02/2006	16	0
20/02/2006	17	0.08
20/02/2006	18	0.12
20/02/2006	19	0.07
20/02/2006	20	0.09
20/02/2006	21	0.04
20/02/2006	22	0.01
20/02/2006	23	0
20/02/2006	24	0
21/02/2006	1	0
21/02/2006	2	0
21/02/2006	3	0
21/02/2006	4	0
21/02/2006	5	0.27
21/02/2006	6	0.57
21/02/2006	7	0
21/02/2006	8	0
21/02/2006	9	0
21/02/2006	10	0.01
21/02/2006	11	0
21/02/2006	12	0.01
21/02/2006	13	0.01
21/02/2006	14	0.03
21/02/2006	15	0.01
21/02/2006	16	0
21/02/2006	17	0
21/02/2006	18	0
21/02/2006	19	0.01
21/02/2006	20	0
21/02/2006	21	0
21/02/2006	22	0.01
21/02/2006	23	0
21/02/2006	24	0
22/02/2006	1	0

22/02/2006	2	0
22/02/2006	3	0
22/02/2006	4	0
22/02/2006	5	0
22/02/2006	6	0
22/02/2006	7	0
22/02/2006	8	0
22/02/2006	9	0
22/02/2006	10	0.01
22/02/2006	11	0.36
22/02/2006	12	0.3
22/02/2006	13	0.23
22/02/2006	14	0.08
22/02/2006	15	0
22/02/2006	16	0
22/02/2006	17	0
22/02/2006	18	0
22/02/2006	19	0
22/02/2006	20	0
22/02/2006	21	0.24
22/02/2006	22	0.35
22/02/2006	23	0.87
22/02/2006	24	1.79
23/02/2006	1	1.89
23/02/2006	2	1.45
23/02/2006	3	0.97
23/02/2006	4	1.33
23/02/2006	5	1.14
23/02/2006	6	1.02
23/02/2006	7	0.02
23/02/2006	8	0.04
23/02/2006	9	0.22
23/02/2006	10	0.41
23/02/2006	11	0.28
23/02/2006	12	0.37
23/02/2006	13	1.44
23/02/2006	14	1.31
23/02/2006	15	1.66
23/02/2006	16	1.57
23/02/2006	17	0.75
23/02/2006	18	4
23/02/2006	19	1.72
23/02/2006	20	1.39
23/02/2006	21	0.82
23/02/2006	22	0.27
23/02/2006	23	0.02
23/02/2006	24	0.17
24/02/2006	1	0.22
24/02/2006	2	0.12
24/02/2006	3	0.01

24/02/2006	4	0.02
24/02/2006	5	0.25
24/02/2006	6	1.47
24/02/2006	7	0
24/02/2006	8	0
24/02/2006	9	0
24/02/2006	10	0.06
24/02/2006	11	0.56
24/02/2006	12	0.45
24/02/2006	13	0.4
24/02/2006	14	0.5
24/02/2006	15	0.34
24/02/2006	16	0.35
24/02/2006	17	0.12
24/02/2006	18	0.08
24/02/2006	19	0.09
24/02/2006	20	0
24/02/2006	21	0
24/02/2006	22	0
24/02/2006	23	0
24/02/2006	24	0
25/02/2006	1	0
25/02/2006	2	0
25/02/2006	3	0
25/02/2006	4	0
25/02/2006	5	0
25/02/2006	6	0
25/02/2006	7	0
25/02/2006	8	0.05
25/02/2006	9	0
25/02/2006	10	0.44
25/02/2006	11	0.75
25/02/2006	12	0.27
25/02/2006	13	1.98
25/02/2006	14	2.87
25/02/2006	15	1.95
25/02/2006	16	0.34
25/02/2006	17	0.22
25/02/2006	18	0.01
25/02/2006	19	0
25/02/2006	20	0
25/02/2006	21	0
25/02/2006	22	0
25/02/2006	23	0
25/02/2006	24	0
26/02/2006	1	0.03
26/02/2006	2	0.07
26/02/2006	3	0.18
26/02/2006	4	0.14
26/02/2006	5	0.12

26/02/2006	6	0.01
26/02/2006	7	0.38
26/02/2006	8	0
26/02/2006	9	0
26/02/2006	10	0.01
26/02/2006	11	0
26/02/2006	12	0
26/02/2006	13	0
26/02/2006	14	0
26/02/2006	15	0
26/02/2006	16	0
26/02/2006	17	0
26/02/2006	18	0
26/02/2006	19	0
26/02/2006	20	0
26/02/2006	21	0
26/02/2006	22	0
26/02/2006	23	0
26/02/2006	24	0
27/02/2006	1	0
27/02/2006	2	0.04
27/02/2006	3	0
27/02/2006	4	0
27/02/2006	5	0
27/02/2006	6	0
27/02/2006	7	0.22
27/02/2006	8	0.05
27/02/2006	9	0
27/02/2006	10	0
27/02/2006	11	0.03
27/02/2006	12	0
27/02/2006	13	0.14
27/02/2006	14	0.33
27/02/2006	15	0.35
27/02/2006	16	0.36
27/02/2006	17	0.51
27/02/2006	18	2.46
27/02/2006	19	3.4
27/02/2006	20	3.96
27/02/2006	21	3.94
27/02/2006	22	5.05
27/02/2006	23	0.97
27/02/2006	24	0.44
28/02/2006	1	0.03
28/02/2006	2	0.08
28/02/2006	3	0.06
28/02/2006	4	0.03
28/02/2006	5	0.02
28/02/2006	6	0
28/02/2006	7	0

28/02/2006	8	0
28/02/2006	9	0.01
28/02/2006	10	0.04
28/02/2006	11	0.22
28/02/2006	12	0.22
28/02/2006	13	0.3
28/02/2006	14	0.5
28/02/2006	15	0.56
28/02/2006	16	0.41
28/02/2006	17	0
28/02/2006	18	0
28/02/2006	19	0
28/02/2006	20	0
28/02/2006	21	0
28/02/2006	22	0
28/02/2006	23	0
28/02/2006	24	0
01/03/2006	1	0
01/03/2006	2	0
01/03/2006	3	0
01/03/2006	4	0
01/03/2006	5	0
01/03/2006	6	0
01/03/2006	7	0
01/03/2006	8	0
01/03/2006	9	0
01/03/2006	10	0
01/03/2006	11	0
01/03/2006	12	0
01/03/2006	13	0
01/03/2006	14	0
01/03/2006	15	0
01/03/2006	16	0
01/03/2006	17	0
01/03/2006	18	0
01/03/2006	19	0
01/03/2006	20	0
01/03/2006	21	0
01/03/2006	22	0
01/03/2006	23	0
01/03/2006	24	0
02/03/2006	1	0
02/03/2006	2	0
02/03/2006	3	0
02/03/2006	4	0
02/03/2006	5	0
02/03/2006	6	0
02/03/2006	7	0
02/03/2006	8	0
02/03/2006	9	0

02/03/2006	10	0
02/03/2006	11	0
02/03/2006	12	0
02/03/2006	13	0
02/03/2006	14	0.07
02/03/2006	15	0.76
02/03/2006	16	0.05
02/03/2006	17	0.02
02/03/2006	18	0.02
02/03/2006	19	0
02/03/2006	20	0
02/03/2006	21	0
02/03/2006	22	0
02/03/2006	23	0
02/03/2006	24	0
03/03/2006	1	0
03/03/2006	2	0
03/03/2006	3	0
03/03/2006	4	0
03/03/2006	5	0
03/03/2006	6	0.01
03/03/2006	7	0
03/03/2006	8	0
03/03/2006	9	0
03/03/2006	10	0
03/03/2006	11	0
03/03/2006	12	0
03/03/2006	13	0
03/03/2006	14	0
03/03/2006	15	0
03/03/2006	16	0
03/03/2006	17	0
03/03/2006	18	0
03/03/2006	19	0
03/03/2006	20	0
03/03/2006	21	0
03/03/2006	22	0
03/03/2006	23	0
03/03/2006	24	0
04/03/2006	1	0
04/03/2006	2	0
04/03/2006	3	0
04/03/2006	4	0
04/03/2006	5	0
04/03/2006	6	0
04/03/2006	7	0
04/03/2006	8	0
04/03/2006	9	0
04/03/2006	10	0
04/03/2006	11	0

04/03/2006	12	0
04/03/2006	13	0
04/03/2006	14	0
04/03/2006	15	0
04/03/2006	16	0
04/03/2006	17	0
04/03/2006	18	0
04/03/2006	19	0.01
04/03/2006	20	0.1
04/03/2006	21	0.01
04/03/2006	22	0
04/03/2006	23	0
04/03/2006	24	0
05/03/2006	1	0
05/03/2006	2	0
05/03/2006	3	0
05/03/2006	4	0
05/03/2006	5	0
05/03/2006	6	0
05/03/2006	7	0
05/03/2006	8	0
05/03/2006	9	0
05/03/2006	10	0
05/03/2006	11	0
05/03/2006	12	0
05/03/2006	13	0
05/03/2006	14	0
05/03/2006	15	0
05/03/2006	16	0
05/03/2006	17	0
05/03/2006	18	0
05/03/2006	19	0
05/03/2006	20	0
05/03/2006	21	0
05/03/2006	22	0
05/03/2006	23	0
05/03/2006	24	0.01
06/03/2006	1	0.48
06/03/2006	2	0.21
06/03/2006	3	0.21
06/03/2006	4	0.32
06/03/2006	5	0.58
06/03/2006	6	0.37
06/03/2006	7	0
06/03/2006	8	0
06/03/2006	9	0
06/03/2006	10	0
06/03/2006	11	0.02
06/03/2006	12	0
06/03/2006	13	0

06/03/2006	14	0.04
06/03/2006	15	0.2
06/03/2006	16	0.22
06/03/2006	17	0.03
06/03/2006	18	0
06/03/2006	19	0.15
06/03/2006	20	0.26
06/03/2006	21	0.34
06/03/2006	22	0.09
06/03/2006	23	0
06/03/2006	24	0.05
07/03/2006	1	0.04
07/03/2006	2	0
07/03/2006	3	0.03
07/03/2006	4	0.09
07/03/2006	5	0.03
07/03/2006	6	0
07/03/2006	7	0.37
07/03/2006	8	0.47
07/03/2006	9	0.75
07/03/2006	10	0.46
07/03/2006	11	0.21
07/03/2006	12	0.23
07/03/2006	13	0
07/03/2006	14	0.04
07/03/2006	15	0.1
07/03/2006	16	0.1
07/03/2006	17	0.18
07/03/2006	18	0.42
07/03/2006	19	0.36
07/03/2006	20	0.48
07/03/2006	21	0.51
07/03/2006	22	0.41
07/03/2006	23	0.18
07/03/2006	24	0.11
08/03/2006	1	0.08
08/03/2006	2	0.08
08/03/2006	3	0.12
08/03/2006	4	0.18
08/03/2006	5	0.16
08/03/2006	6	0.23
08/03/2006	7	0
08/03/2006	8	0
08/03/2006	9	0
08/03/2006	10	0
08/03/2006	11	0
08/03/2006	12	0
08/03/2006	13	0
08/03/2006	14	0
08/03/2006	15	0

08/03/2006	16	0
08/03/2006	17	0
08/03/2006	18	0
08/03/2006	19	0
08/03/2006	20	0
08/03/2006	21	0
08/03/2006	22	0
08/03/2006	23	0
08/03/2006	24	0
09/03/2006	1	0
09/03/2006	2	0
09/03/2006	3	0
09/03/2006	4	0
09/03/2006	5	0
09/03/2006	6	0
09/03/2006	7	0
09/03/2006	8	0
09/03/2006	9	0
09/03/2006	10	0
09/03/2006	11	0
09/03/2006	12	0
09/03/2006	13	0
09/03/2006	14	0
09/03/2006	15	0
09/03/2006	16	0
09/03/2006	17	0
09/03/2006	18	0
09/03/2006	19	0
09/03/2006	20	0
09/03/2006	21	0
09/03/2006	22	0
09/03/2006	23	0
09/03/2006	24	0
10/03/2006	1	0
10/03/2006	2	0
10/03/2006	3	0
10/03/2006	4	0
10/03/2006	5	0
10/03/2006	6	0
10/03/2006	7	0
10/03/2006	8	0
10/03/2006	9	0
10/03/2006	10	0
10/03/2006	11	0
10/03/2006	12	0
10/03/2006	13	0
10/03/2006	14	0
10/03/2006	15	0
10/03/2006	16	0
10/03/2006	17	0.03

10/03/2006	18	0.08
10/03/2006	19	0.54
10/03/2006	20	0.77
10/03/2006	21	0.03
10/03/2006	22	0
10/03/2006	23	0
10/03/2006	24	0
11/03/2006	1	0
11/03/2006	2	0
11/03/2006	3	0
11/03/2006	4	0
11/03/2006	5	0
11/03/2006	6	0
11/03/2006	7	0
11/03/2006	8	0
11/03/2006	9	0
11/03/2006	10	0
11/03/2006	11	0
11/03/2006	12	0
11/03/2006	13	0
11/03/2006	14	0
11/03/2006	15	0
11/03/2006	16	0
11/03/2006	17	0
11/03/2006	18	0
11/03/2006	19	0
11/03/2006	20	0
11/03/2006	21	0
11/03/2006	22	0
11/03/2006	23	0
11/03/2006	24	0
12/03/2006	1	0
12/03/2006	2	0
12/03/2006	3	0
12/03/2006	4	0
12/03/2006	5	0
12/03/2006	6	0
12/03/2006	7	0
12/03/2006	8	0.86
12/03/2006	9	0.59
12/03/2006	10	0.45
12/03/2006	11	0.48
12/03/2006	12	0.45
12/03/2006	13	0.25
12/03/2006	14	0.18
12/03/2006	15	0.26
12/03/2006	16	0.14
12/03/2006	17	0.13
12/03/2006	18	0.1
12/03/2006	19	0

12/03/2006	20	0.11
12/03/2006	21	0.15
12/03/2006	22	0.59
12/03/2006	23	0.51
12/03/2006	24	0.4
13/03/2006	1	0.41
13/03/2006	2	0.4
13/03/2006	3	0.31
13/03/2006	4	0.27
13/03/2006	5	0.4
13/03/2006	6	0.53
13/03/2006	7	2.05
13/03/2006	8	1.74
13/03/2006	9	0.22
13/03/2006	10	0.04
13/03/2006	11	0
13/03/2006	12	0
13/03/2006	13	0.17
13/03/2006	14	0.21
13/03/2006	15	0.27
13/03/2006	16	0.22
13/03/2006	17	0.18
13/03/2006	18	0.2
13/03/2006	19	0.21
13/03/2006	20	0.18
13/03/2006	21	0.11
13/03/2006	22	0.04
13/03/2006	23	0.09
13/03/2006	24	0.08
14/03/2006	1	0.02
14/03/2006	2	0.02
14/03/2006	3	0.02
14/03/2006	4	0.02
14/03/2006	5	0.03
14/03/2006	6	0.04
14/03/2006	7	0
14/03/2006	8	0
14/03/2006	9	0
14/03/2006	10	0
14/03/2006	11	0
14/03/2006	12	0
14/03/2006	13	0
14/03/2006	14	0
14/03/2006	15	0
14/03/2006	16	0
14/03/2006	17	0
14/03/2006	18	0
14/03/2006	19	0.02
14/03/2006	20	0.03
14/03/2006	21	0.01

14/03/2006	22	0
14/03/2006	23	0
14/03/2006	24	0
15/03/2006	1	0
15/03/2006	2	0
15/03/2006	3	0.01
15/03/2006	4	0.11
15/03/2006	5	0.18
15/03/2006	6	0.28
15/03/2006	7	0.05
15/03/2006	8	0.04
15/03/2006	9	0
15/03/2006	10	0
15/03/2006	11	0
15/03/2006	12	0
15/03/2006	13	0
15/03/2006	14	0
15/03/2006	15	0
15/03/2006	16	0
15/03/2006	17	0
15/03/2006	18	0
15/03/2006	19	0
15/03/2006	20	0
15/03/2006	21	0
15/03/2006	22	0
15/03/2006	23	0
15/03/2006	24	0
16/03/2006	1	0
16/03/2006	2	0
16/03/2006	3	0
16/03/2006	4	0
16/03/2006	5	0
16/03/2006	6	0
16/03/2006	7	0
16/03/2006	8	0
16/03/2006	9	0
16/03/2006	10	0
16/03/2006	11	0
16/03/2006	12	0
16/03/2006	13	0
16/03/2006	14	0
16/03/2006	15	0
16/03/2006	16	0
16/03/2006	17	0
16/03/2006	18	0
16/03/2006	19	0
16/03/2006	20	0
16/03/2006	21	0
16/03/2006	22	0
16/03/2006	23	0

16/03/2006	24	0
17/03/2006	1	0
17/03/2006	2	0
17/03/2006	3	0
17/03/2006	4	0
17/03/2006	5	0
17/03/2006	6	0
17/03/2006	7	0
17/03/2006	8	0
17/03/2006	9	0
17/03/2006	10	0
17/03/2006	11	0
17/03/2006	12	0
17/03/2006	13	0
17/03/2006	14	0
17/03/2006	15	0
17/03/2006	16	0
17/03/2006	17	0.01
17/03/2006	18	0.01
17/03/2006	19	0
17/03/2006	20	0
17/03/2006	21	0
17/03/2006	22	0
17/03/2006	23	0
17/03/2006	24	0.01
18/03/2006	1	0.01
18/03/2006	2	0.01
18/03/2006	3	0.01
18/03/2006	4	0
18/03/2006	5	0
18/03/2006	6	0
18/03/2006	7	0
18/03/2006	8	0
18/03/2006	9	0
18/03/2006	10	0
18/03/2006	11	0
18/03/2006	12	0
18/03/2006	13	0
18/03/2006	14	0
18/03/2006	15	0
18/03/2006	16	0.01
18/03/2006	17	0
18/03/2006	18	0
18/03/2006	19	0
18/03/2006	20	0
18/03/2006	21	0
18/03/2006	22	0
18/03/2006	23	0
18/03/2006	24	0
19/03/2006	1	0

19/03/2006	2	0
19/03/2006	3	0.15
19/03/2006	4	0.12
19/03/2006	5	0.03
19/03/2006	6	0.03
19/03/2006	7	0
19/03/2006	8	0
19/03/2006	9	0
19/03/2006	10	0.01
19/03/2006	11	0.01
19/03/2006	12	0.01
19/03/2006	13	0
19/03/2006	14	0
19/03/2006	15	0
19/03/2006	16	0
19/03/2006	17	0
19/03/2006	18	0
19/03/2006	19	0
19/03/2006	20	0
19/03/2006	21	0
19/03/2006	22	0
19/03/2006	23	0
19/03/2006	24	0
20/03/2006	1	0
20/03/2006	2	0
20/03/2006	3	0
20/03/2006	4	0
20/03/2006	5	0
20/03/2006	6	0.01
20/03/2006	7	0
20/03/2006	8	0
20/03/2006	9	0
20/03/2006	10	0
20/03/2006	11	0
20/03/2006	12	0
20/03/2006	13	0
20/03/2006	14	0
20/03/2006	15	0
20/03/2006	16	0
20/03/2006	17	0
20/03/2006	18	0.03
20/03/2006	19	0.01
20/03/2006	20	0
20/03/2006	21	0
20/03/2006	22	0
20/03/2006	23	0
20/03/2006	24	0
21/03/2006	1	0
21/03/2006	2	0
21/03/2006	3	0

21/03/2006	4	0
21/03/2006	5	0
21/03/2006	6	0
21/03/2006	7	0
21/03/2006	8	0
21/03/2006	9	0
21/03/2006	10	0
21/03/2006	11	0
21/03/2006	12	0
21/03/2006	13	0
21/03/2006	14	0
21/03/2006	15	0
21/03/2006	16	0
21/03/2006	17	0
21/03/2006	18	0.04
21/03/2006	19	0
21/03/2006	20	0
21/03/2006	21	0
21/03/2006	22	0
21/03/2006	23	0.15
21/03/2006	24	0.16
22/03/2006	1	0.01
22/03/2006	2	0
22/03/2006	3	0
22/03/2006	4	0.15
22/03/2006	5	0
22/03/2006	6	0.01
22/03/2006	7	0
22/03/2006	8	1.17
22/03/2006	9	0.03
22/03/2006	10	0
22/03/2006	11	0
22/03/2006	12	0
22/03/2006	13	0.16
22/03/2006	14	1.22
22/03/2006	15	0
22/03/2006	16	0
22/03/2006	17	0
22/03/2006	18	0
22/03/2006	19	0
22/03/2006	20	0
22/03/2006	21	0
22/03/2006	22	0
22/03/2006	23	0
22/03/2006	24	0
23/03/2006	1	0
23/03/2006	2	0
23/03/2006	3	0
23/03/2006	4	0
23/03/2006	5	0

23/03/2006	6	0
23/03/2006	7	0.02
23/03/2006	8	0.28
23/03/2006	9	0.22
23/03/2006	10	0.21
23/03/2006	11	0.1
23/03/2006	12	0.06
23/03/2006	13	0.07
23/03/2006	14	0
23/03/2006	15	0
23/03/2006	16	0
23/03/2006	17	0
23/03/2006	18	0
23/03/2006	19	0
23/03/2006	20	0
23/03/2006	21	0
23/03/2006	22	0.01
23/03/2006	23	0
23/03/2006	24	0
24/03/2006	1	0
24/03/2006	2	0
24/03/2006	3	0
24/03/2006	4	0
24/03/2006	5	0
24/03/2006	6	0
24/03/2006	7	0
24/03/2006	8	0
24/03/2006	9	0
24/03/2006	10	0
24/03/2006	11	0
24/03/2006	12	0
24/03/2006	13	0
24/03/2006	14	0
24/03/2006	15	0
24/03/2006	16	0
24/03/2006	17	0
24/03/2006	18	0
24/03/2006	19	0
24/03/2006	20	0
24/03/2006	21	0
24/03/2006	22	0
24/03/2006	23	0
24/03/2006	24	0
25/03/2006	1	0
25/03/2006	2	0
25/03/2006	3	0
25/03/2006	4	0
25/03/2006	5	0
25/03/2006	6	0
25/03/2006	7	0

25/03/2006	8	0
25/03/2006	9	0
25/03/2006	10	0
25/03/2006	11	0
25/03/2006	12	0
25/03/2006	13	0
25/03/2006	14	0
25/03/2006	15	0
25/03/2006	16	0
25/03/2006	17	0
25/03/2006	18	0
25/03/2006	19	0
25/03/2006	20	0
25/03/2006	21	0
25/03/2006	22	0
25/03/2006	23	0
25/03/2006	24	0
26/03/2006	1	0
26/03/2006	2	0
26/03/2006	3	0
26/03/2006	4	0
26/03/2006	5	0
26/03/2006	6	0
26/03/2006	7	0.01
26/03/2006	8	0.02
26/03/2006	9	0.01
26/03/2006	10	0.01
26/03/2006	11	0.01
26/03/2006	12	0.01
26/03/2006	13	0.01
26/03/2006	14	0.01
26/03/2006	15	0.01
26/03/2006	16	0.01
26/03/2006	17	0.01
26/03/2006	18	0.01
26/03/2006	19	0.02
26/03/2006	20	0.01
26/03/2006	21	0
26/03/2006	22	0
26/03/2006	23	0
26/03/2006	24	0
27/03/2006	1	0
27/03/2006	2	0
27/03/2006	3	0
27/03/2006	4	0
27/03/2006	5	0
27/03/2006	6	0
27/03/2006	7	0
27/03/2006	8	0
27/03/2006	9	0

27/03/2006	10	0
27/03/2006	11	0
27/03/2006	12	0
27/03/2006	13	0
27/03/2006	14	0
27/03/2006	15	0
27/03/2006	16	0
27/03/2006	17	0
27/03/2006	18	0
27/03/2006	19	0
27/03/2006	20	0
27/03/2006	21	0
27/03/2006	22	0
27/03/2006	23	0
27/03/2006	24	0
28/03/2006	1	0
28/03/2006	2	0
28/03/2006	3	0
28/03/2006	4	0
28/03/2006	5	0
28/03/2006	6	0
28/03/2006	7	0
28/03/2006	8	0
28/03/2006	9	0
28/03/2006	10	0
28/03/2006	11	0
28/03/2006	12	0
28/03/2006	13	0
28/03/2006	14	0
28/03/2006	15	0
28/03/2006	16	0
28/03/2006	17	0
28/03/2006	18	0
28/03/2006	19	0
28/03/2006	20	0
28/03/2006	21	0
28/03/2006	22	0
28/03/2006	23	0
28/03/2006	24	0
29/03/2006	1	0
29/03/2006	2	0
29/03/2006	3	0
29/03/2006	4	0
29/03/2006	5	0
29/03/2006	6	0
29/03/2006	7	0
29/03/2006	8	0
29/03/2006	9	0
29/03/2006	10	0
29/03/2006	11	0

29/03/2006	12	0
29/03/2006	13	0
29/03/2006	14	0
29/03/2006	15	0
29/03/2006	16	0
29/03/2006	17	0
29/03/2006	18	0
29/03/2006	19	0
29/03/2006	20	0
29/03/2006	21	0
29/03/2006	22	0
29/03/2006	23	0
29/03/2006	24	0
30/03/2006	1	0
30/03/2006	2	0
30/03/2006	3	0
30/03/2006	4	0
30/03/2006	5	0
30/03/2006	6	0
30/03/2006	7	0
30/03/2006	8	0
30/03/2006	9	0
30/03/2006	10	0
30/03/2006	11	0
30/03/2006	12	0
30/03/2006	13	0
30/03/2006	14	0
30/03/2006	15	0
30/03/2006	16	0
30/03/2006	17	0
30/03/2006	18	0
30/03/2006	19	0
30/03/2006	20	0
30/03/2006	21	0
30/03/2006	22	0
30/03/2006	23	0
30/03/2006	24	0
31/03/2006	1	0
31/03/2006	2	0
31/03/2006	3	0
31/03/2006	4	0
31/03/2006	5	0
31/03/2006	6	0
31/03/2006	7	0
31/03/2006	8	0
31/03/2006	9	0
31/03/2006	10	0
31/03/2006	11	0
31/03/2006	12	0
31/03/2006	13	0

31/03/2006	14	0
31/03/2006	15	0
31/03/2006	16	0
31/03/2006	17	0
31/03/2006	18	0
31/03/2006	19	0
31/03/2006	20	0
31/03/2006	21	0
31/03/2006	22	0
31/03/2006	23	0
31/03/2006	24	0
01/04/2006	1	0
01/04/2006	2	0
01/04/2006	3	0
01/04/2006	4	0
01/04/2006	5	0
01/04/2006	6	0
01/04/2006	7	0
01/04/2006	8	0
01/04/2006	9	0
01/04/2006	10	0
01/04/2006	11	0
01/04/2006	12	0
01/04/2006	13	0
01/04/2006	14	0
01/04/2006	15	0
01/04/2006	16	0
01/04/2006	17	0
01/04/2006	18	0
01/04/2006	19	0
01/04/2006	20	0
01/04/2006	21	0
01/04/2006	22	0
01/04/2006	23	0
01/04/2006	24	0
02/04/2006	1	0
02/04/2006	2	0
02/04/2006	3	0
02/04/2006	4	0
02/04/2006	5	0
02/04/2006	6	0
02/04/2006	7	0
02/04/2006	8	0
02/04/2006	9	0
02/04/2006	10	0
02/04/2006	11	0
02/04/2006	12	0
02/04/2006	13	0
02/04/2006	14	0
02/04/2006	15	0

02/04/2006	16	0
02/04/2006	17	0
02/04/2006	18	0
02/04/2006	19	0
02/04/2006	20	0
02/04/2006	21	0
02/04/2006	22	0
02/04/2006	23	0
02/04/2006	24	0.01
03/04/2006	1	0
03/04/2006	2	0
03/04/2006	3	0
03/04/2006	4	0
03/04/2006	5	0.01
03/04/2006	6	0.01
03/04/2006	7	0
03/04/2006	8	0
03/04/2006	9	0
03/04/2006	10	0
03/04/2006	11	0
03/04/2006	12	0
03/04/2006	13	0
03/04/2006	14	0
03/04/2006	15	0
03/04/2006	16	0
03/04/2006	17	0
03/04/2006	18	0
03/04/2006	19	0.01
03/04/2006	20	0
03/04/2006	21	0
03/04/2006	22	0
03/04/2006	23	0
03/04/2006	24	0
04/04/2006	1	0
04/04/2006	2	0
04/04/2006	3	0
04/04/2006	4	0
04/04/2006	5	0
04/04/2006	6	0
04/04/2006	7	0
04/04/2006	8	0
04/04/2006	9	0
04/04/2006	10	0
04/04/2006	11	0
04/04/2006	12	0
04/04/2006	13	0
04/04/2006	14	0
04/04/2006	15	0
04/04/2006	16	0
04/04/2006	17	0

04/04/2006	18	0
04/04/2006	19	0
04/04/2006	20	0
04/04/2006	21	0
04/04/2006	22	0
04/04/2006	23	0
04/04/2006	24	0
05/04/2006	1	0
05/04/2006	2	0
05/04/2006	3	0
05/04/2006	4	0
05/04/2006	5	0
05/04/2006	6	0
05/04/2006	7	0
05/04/2006	8	0
05/04/2006	9	0
05/04/2006	10	0
05/04/2006	11	0
05/04/2006	12	0
05/04/2006	13	0
05/04/2006	14	0
05/04/2006	15	0
05/04/2006	16	0
05/04/2006	17	0
05/04/2006	18	0
05/04/2006	19	0
05/04/2006	20	0
05/04/2006	21	0
05/04/2006	22	0
05/04/2006	23	0
05/04/2006	24	0
06/04/2006	1	0
06/04/2006	2	0
06/04/2006	3	0
06/04/2006	4	0
06/04/2006	5	0
06/04/2006	6	0
06/04/2006	7	0
06/04/2006	8	0
06/04/2006	9	0
06/04/2006	10	0
06/04/2006	11	0
06/04/2006	12	0
06/04/2006	13	0
06/04/2006	14	0
06/04/2006	15	0
06/04/2006	16	0
06/04/2006	17	0
06/04/2006	18	0
06/04/2006	19	0

06/04/2006	20	0
06/04/2006	21	0
06/04/2006	22	0
06/04/2006	23	0
06/04/2006	24	0
07/04/2006	1	0
07/04/2006	2	0
07/04/2006	3	0
07/04/2006	4	0
07/04/2006	5	0
07/04/2006	6	0
07/04/2006	7	0
07/04/2006	8	0
07/04/2006	9	0
07/04/2006	10	0
07/04/2006	11	0
07/04/2006	12	0
07/04/2006	13	0
07/04/2006	14	0
07/04/2006	15	0
07/04/2006	16	0
07/04/2006	17	0
07/04/2006	18	0
07/04/2006	19	0
07/04/2006	20	0
07/04/2006	21	0
07/04/2006	22	0
07/04/2006	23	0
07/04/2006	24	0
08/04/2006	1	0
08/04/2006	2	0
08/04/2006	3	0
08/04/2006	4	0
08/04/2006	5	0
08/04/2006	6	0
08/04/2006	7	0
08/04/2006	8	0
08/04/2006	9	0
08/04/2006	10	0
08/04/2006	11	0
08/04/2006	12	0
08/04/2006	13	0
08/04/2006	14	0
08/04/2006	15	0
08/04/2006	16	0
08/04/2006	17	0
08/04/2006	18	0
08/04/2006	19	0
08/04/2006	20	0
08/04/2006	21	0

08/04/2006	22	0
08/04/2006	23	0
08/04/2006	24	0
09/04/2006	1	0
09/04/2006	2	0
09/04/2006	3	0
09/04/2006	4	0
09/04/2006	5	0
09/04/2006	6	0
09/04/2006	7	0
09/04/2006	8	0
09/04/2006	9	0
09/04/2006	10	0
09/04/2006	11	0
09/04/2006	12	0
09/04/2006	13	0
09/04/2006	14	0
09/04/2006	15	0
09/04/2006	16	0
09/04/2006	17	0
09/04/2006	18	0
09/04/2006	19	0
09/04/2006	20	0
09/04/2006	21	0
09/04/2006	22	0
09/04/2006	23	0
09/04/2006	24	0
10/04/2006	1	0.01
10/04/2006	2	0
10/04/2006	3	0
10/04/2006	4	0
10/04/2006	5	0
10/04/2006	6	0
10/04/2006	7	0
10/04/2006	8	0
10/04/2006	9	0
10/04/2006	10	0
10/04/2006	11	0
10/04/2006	12	0
10/04/2006	13	0
10/04/2006	14	0
10/04/2006	15	0
10/04/2006	16	0
10/04/2006	17	0
10/04/2006	18	0
10/04/2006	19	0
10/04/2006	20	0.01
10/04/2006	21	0
10/04/2006	22	0
10/04/2006	23	0

10/04/2006	24	0
11/04/2006	1	0
11/04/2006	2	0
11/04/2006	3	0
11/04/2006	4	0
11/04/2006	5	0
11/04/2006	6	0
11/04/2006	7	0
11/04/2006	8	0
11/04/2006	9	0.09
11/04/2006	10	0.08
11/04/2006	11	0.08
11/04/2006	12	0.03
11/04/2006	13	0
11/04/2006	14	0.19
11/04/2006	15	0.06
11/04/2006	16	0.13
11/04/2006	17	0.32
11/04/2006	18	0.6
11/04/2006	19	0
11/04/2006	20	0
11/04/2006	21	0
11/04/2006	22	0
11/04/2006	23	0
11/04/2006	24	0
12/04/2006	1	0
12/04/2006	2	0
12/04/2006	3	0
12/04/2006	4	0
12/04/2006	5	0.01
12/04/2006	6	0.04
12/04/2006	7	0
12/04/2006	8	0
12/04/2006	9	0
12/04/2006	10	0
12/04/2006	11	0
12/04/2006	12	0
12/04/2006	13	0
12/04/2006	14	0
12/04/2006	15	0
12/04/2006	16	0
12/04/2006	17	0
12/04/2006	18	0
12/04/2006	19	0
12/04/2006	20	0
12/04/2006	21	0
12/04/2006	22	0
12/04/2006	23	0
12/04/2006	24	0
13/04/2006	1	0

13/04/2006	2	0
13/04/2006	3	0
13/04/2006	4	0
13/04/2006	5	0
13/04/2006	6	0
13/04/2006	7	0
13/04/2006	8	0
13/04/2006	9	0
13/04/2006	10	0
13/04/2006	11	0
13/04/2006	12	0
13/04/2006	13	0
13/04/2006	14	0
13/04/2006	15	0
13/04/2006	16	0
13/04/2006	17	0
13/04/2006	18	0
13/04/2006	19	0
13/04/2006	20	0
13/04/2006	21	0
13/04/2006	22	0
13/04/2006	23	0
13/04/2006	24	0
14/04/2006	1	0
14/04/2006	2	0
14/04/2006	3	0
14/04/2006	4	0
14/04/2006	5	0
14/04/2006	6	0
14/04/2006	7	0
14/04/2006	8	0
14/04/2006	9	0
14/04/2006	10	0
14/04/2006	11	0
14/04/2006	12	0
14/04/2006	13	0
14/04/2006	14	0
14/04/2006	15	0
14/04/2006	16	0
14/04/2006	17	0
14/04/2006	18	0
14/04/2006	19	0
14/04/2006	20	0
14/04/2006	21	0
14/04/2006	22	0
14/04/2006	23	0
14/04/2006	24	0
15/04/2006	1	0
15/04/2006	2	0
15/04/2006	3	0

15/04/2006	4	0
15/04/2006	5	0
15/04/2006	6	0
15/04/2006	7	0
15/04/2006	8	0
15/04/2006	9	0
15/04/2006	10	0
15/04/2006	11	0
15/04/2006	12	0
15/04/2006	13	0
15/04/2006	14	0
15/04/2006	15	0
15/04/2006	16	0
15/04/2006	17	0
15/04/2006	18	0
15/04/2006	19	0
15/04/2006	20	0
15/04/2006	21	0
15/04/2006	22	0
15/04/2006	23	0
15/04/2006	24	0
16/04/2006	1	0
16/04/2006	2	0
16/04/2006	3	0
16/04/2006	4	0
16/04/2006	5	0
16/04/2006	6	0
16/04/2006	7	0
16/04/2006	8	0
16/04/2006	9	0
16/04/2006	10	0
16/04/2006	11	0
16/04/2006	12	0
16/04/2006	13	0
16/04/2006	14	0
16/04/2006	15	0
16/04/2006	16	0
16/04/2006	17	0
16/04/2006	18	0
16/04/2006	19	0
16/04/2006	20	0
16/04/2006	21	0
16/04/2006	22	0
16/04/2006	23	0
16/04/2006	24	0
17/04/2006	1	0
17/04/2006	2	0
17/04/2006	3	0
17/04/2006	4	0
17/04/2006	5	0

17/04/2006	6	0
17/04/2006	7	0
17/04/2006	8	0
17/04/2006	9	0
17/04/2006	10	0
17/04/2006	11	0
17/04/2006	12	0
17/04/2006	13	0
17/04/2006	14	0
17/04/2006	15	0
17/04/2006	16	0
17/04/2006	17	0
17/04/2006	18	0
17/04/2006	19	0
17/04/2006	20	0
17/04/2006	21	0.05
17/04/2006	22	0.09
17/04/2006	23	0
17/04/2006	24	0
18/04/2006	1	0
18/04/2006	2	0
18/04/2006	3	0
18/04/2006	4	0
18/04/2006	5	0
18/04/2006	6	0
18/04/2006	7	0
18/04/2006	8	0
18/04/2006	9	0
18/04/2006	10	0
18/04/2006	11	0
18/04/2006	12	0
18/04/2006	13	0
18/04/2006	14	0
18/04/2006	15	0
18/04/2006	16	0
18/04/2006	17	0.04
18/04/2006	18	0.51
18/04/2006	19	0
18/04/2006	20	0
18/04/2006	21	0.01
18/04/2006	22	0.01
18/04/2006	23	0.04
18/04/2006	24	0.01
19/04/2006	1	0.02
19/04/2006	2	0.03
19/04/2006	3	0.03
19/04/2006	4	0.03
19/04/2006	5	0.02
19/04/2006	6	0.02
19/04/2006	7	0.21

19/04/2006	8	0.28
19/04/2006	9	0.46
19/04/2006	10	0.45
19/04/2006	11	0.36
19/04/2006	12	0.29
19/04/2006	13	0.22
19/04/2006	14	0.25
19/04/2006	15	0.22
19/04/2006	16	0.24
19/04/2006	17	0.23
19/04/2006	18	0.13
19/04/2006	19	0.06
19/04/2006	20	0.04
19/04/2006	21	0.03
19/04/2006	22	0.02
19/04/2006	23	0.02
19/04/2006	24	0.01
20/04/2006	1	0.01
20/04/2006	2	0.01
20/04/2006	3	0.01
20/04/2006	4	0.01
20/04/2006	5	0
20/04/2006	6	0
20/04/2006	7	0
20/04/2006	8	0
20/04/2006	9	0
20/04/2006	10	0
20/04/2006	11	0
20/04/2006	12	0
20/04/2006	13	0
20/04/2006	14	0
20/04/2006	15	0
20/04/2006	16	0
20/04/2006	17	0
20/04/2006	18	0
20/04/2006	19	0
20/04/2006	20	0
20/04/2006	21	0
20/04/2006	22	0
20/04/2006	23	0
20/04/2006	24	0
21/04/2006	1	0
21/04/2006	2	0
21/04/2006	3	0
21/04/2006	4	0
21/04/2006	5	0
21/04/2006	6	0
21/04/2006	7	0.09
21/04/2006	8	0.04
21/04/2006	9	0.02

21/04/2006	10	0.02
21/04/2006	11	0.03
21/04/2006	12	0.59
21/04/2006	13	0.53
21/04/2006	14	0
21/04/2006	15	0.06
21/04/2006	16	0.07
21/04/2006	17	0.14
21/04/2006	18	0.51
21/04/2006	19	0.26
21/04/2006	20	0.23
21/04/2006	21	0
21/04/2006	22	0.01
21/04/2006	23	0
21/04/2006	24	0
22/04/2006	1	0
22/04/2006	2	0
22/04/2006	3	0
22/04/2006	4	0
22/04/2006	5	0
22/04/2006	6	0
22/04/2006	7	0
22/04/2006	8	0
22/04/2006	9	0
22/04/2006	10	0
22/04/2006	11	0
22/04/2006	12	0
22/04/2006	13	0
22/04/2006	14	0
22/04/2006	15	0
22/04/2006	16	0
22/04/2006	17	0
22/04/2006	18	0
22/04/2006	19	0
22/04/2006	20	0
22/04/2006	21	0
22/04/2006	22	0
22/04/2006	23	0
22/04/2006	24	0
23/04/2006	1	0
23/04/2006	2	0
23/04/2006	3	0
23/04/2006	4	0
23/04/2006	5	0
23/04/2006	6	0
23/04/2006	7	0
23/04/2006	8	0
23/04/2006	9	0
23/04/2006	10	0
23/04/2006	11	0

23/04/2006	12	0
23/04/2006	13	0
23/04/2006	14	0
23/04/2006	15	0
23/04/2006	16	0
23/04/2006	17	0
23/04/2006	18	0
23/04/2006	19	0
23/04/2006	20	0
23/04/2006	21	0
23/04/2006	22	0
23/04/2006	23	0
23/04/2006	24	0
24/04/2006	1	0
24/04/2006	2	0
24/04/2006	3	0
24/04/2006	4	0
24/04/2006	5	0
24/04/2006	6	0
24/04/2006	7	0
24/04/2006	8	0
24/04/2006	9	0
24/04/2006	10	0
24/04/2006	11	0
24/04/2006	12	0
24/04/2006	13	0
24/04/2006	14	0
24/04/2006	15	0
24/04/2006	16	0
24/04/2006	17	0
24/04/2006	18	0
24/04/2006	19	0
24/04/2006	20	0
24/04/2006	21	0
24/04/2006	22	0
24/04/2006	23	0
24/04/2006	24	0
25/04/2006	1	0
25/04/2006	2	0
25/04/2006	3	0
25/04/2006	4	0
25/04/2006	5	0
25/04/2006	6	0
25/04/2006	7	0
25/04/2006	8	0
25/04/2006	9	0
25/04/2006	10	0
25/04/2006	11	0
25/04/2006	12	0
25/04/2006	13	0

25/04/2006	14	0
25/04/2006	15	0
25/04/2006	16	0
25/04/2006	17	0
25/04/2006	18	0
25/04/2006	19	0
25/04/2006	20	0
25/04/2006	21	0
25/04/2006	22	0
25/04/2006	23	0
25/04/2006	24	0
26/04/2006	1	0
26/04/2006	2	0
26/04/2006	3	0
26/04/2006	4	0
26/04/2006	5	0
26/04/2006	6	0
26/04/2006	7	0
26/04/2006	8	0
26/04/2006	9	0
26/04/2006	10	0
26/04/2006	11	0
26/04/2006	12	0
26/04/2006	13	0
26/04/2006	14	0
26/04/2006	15	0
26/04/2006	16	0
26/04/2006	17	0
26/04/2006	18	0
26/04/2006	19	0
26/04/2006	20	0
26/04/2006	21	0
26/04/2006	22	0
26/04/2006	23	0
26/04/2006	24	0
27/04/2006	1	0
27/04/2006	2	0
27/04/2006	3	0
27/04/2006	4	0
27/04/2006	5	0
27/04/2006	6	0
27/04/2006	7	0
27/04/2006	8	0
27/04/2006	9	0
27/04/2006	10	0
27/04/2006	11	0
27/04/2006	12	0
27/04/2006	13	0
27/04/2006	14	0
27/04/2006	15	0

27/04/2006	16	0
27/04/2006	17	0
27/04/2006	18	0
27/04/2006	19	0
27/04/2006	20	0
27/04/2006	21	0
27/04/2006	22	0
27/04/2006	23	0
27/04/2006	24	0
28/04/2006	1	0
28/04/2006	2	0
28/04/2006	3	0
28/04/2006	4	0
28/04/2006	5	0
28/04/2006	6	0
28/04/2006	7	0
28/04/2006	8	0
28/04/2006	9	0
28/04/2006	10	0
28/04/2006	11	0
28/04/2006	12	0
28/04/2006	13	0
28/04/2006	14	0
28/04/2006	15	0
28/04/2006	16	0
28/04/2006	17	0
28/04/2006	18	0
28/04/2006	19	0
28/04/2006	20	0
28/04/2006	21	0
28/04/2006	22	0
28/04/2006	23	0
28/04/2006	24	0
29/04/2006	1	0
29/04/2006	2	0
29/04/2006	3	0
29/04/2006	4	0
29/04/2006	5	0
29/04/2006	6	0
29/04/2006	7	0
29/04/2006	8	0
29/04/2006	9	0
29/04/2006	10	0
29/04/2006	11	0
29/04/2006	12	0
29/04/2006	13	0
29/04/2006	14	0
29/04/2006	15	0
29/04/2006	16	0
29/04/2006	17	0

29/04/2006	18	0
29/04/2006	19	0
29/04/2006	20	0
29/04/2006	21	0
29/04/2006	22	0
29/04/2006	23	0
29/04/2006	24	0
30/04/2006	1	0
30/04/2006	2	0
30/04/2006	3	0
30/04/2006	4	0
30/04/2006	5	0
30/04/2006	6	0
30/04/2006	7	0
30/04/2006	8	0
30/04/2006	9	0
30/04/2006	10	0
30/04/2006	11	0
30/04/2006	12	0
30/04/2006	13	0
30/04/2006	14	0
30/04/2006	15	0
30/04/2006	16	0
30/04/2006	17	0
30/04/2006	18	0
30/04/2006	19	0
30/04/2006	20	0
30/04/2006	21	0
30/04/2006	22	0
30/04/2006	23	0
30/04/2006	24	0
01/05/2006	1	0
01/05/2006	2	0
01/05/2006	3	0
01/05/2006	4	0
01/05/2006	5	0
01/05/2006	6	0
01/05/2006	7	0
01/05/2006	8	0
01/05/2006	9	0
01/05/2006	10	0
01/05/2006	11	0
01/05/2006	12	0
01/05/2006	13	0
01/05/2006	14	0
01/05/2006	15	0
01/05/2006	16	0
01/05/2006	17	0
01/05/2006	18	0
01/05/2006	19	0

01/05/2006	20	0
01/05/2006	21	0
01/05/2006	22	0
01/05/2006	23	0
01/05/2006	24	0
02/05/2006	1	0
02/05/2006	2	0
02/05/2006	3	0
02/05/2006	4	0
02/05/2006	5	0
02/05/2006	6	0
02/05/2006	7	0
02/05/2006	8	0
02/05/2006	9	0
02/05/2006	10	0
02/05/2006	11	0
02/05/2006	12	0
02/05/2006	13	0
02/05/2006	14	0
02/05/2006	15	0
02/05/2006	16	0
02/05/2006	17	0
02/05/2006	18	0
02/05/2006	19	0
02/05/2006	20	0
02/05/2006	21	0
02/05/2006	22	0
02/05/2006	23	0
02/05/2006	24	0
03/05/2006	1	0
03/05/2006	2	0
03/05/2006	3	0
03/05/2006	4	0
03/05/2006	5	0
03/05/2006	6	0
03/05/2006	7	0
03/05/2006	8	0
03/05/2006	9	0
03/05/2006	10	0
03/05/2006	11	0
03/05/2006	12	0.04
03/05/2006	13	0
03/05/2006	14	0.13
03/05/2006	15	0
03/05/2006	16	0
03/05/2006	17	0
03/05/2006	18	0
03/05/2006	19	0
03/05/2006	20	0
03/05/2006	21	0

03/05/2006	22	0
03/05/2006	23	0
03/05/2006	24	0
04/05/2006	1	0
04/05/2006	2	0
04/05/2006	3	0
04/05/2006	4	0
04/05/2006	5	0
04/05/2006	6	0
04/05/2006	7	0
04/05/2006	8	0
04/05/2006	9	0
04/05/2006	10	0.02
04/05/2006	11	0.02
04/05/2006	12	0
04/05/2006	13	0
04/05/2006	14	0
04/05/2006	15	0
04/05/2006	16	0
04/05/2006	17	0
04/05/2006	18	0
04/05/2006	19	0
04/05/2006	20	0
04/05/2006	21	0
04/05/2006	22	0
04/05/2006	23	0
04/05/2006	24	0
05/05/2006	1	0
05/05/2006	2	0
05/05/2006	3	0
05/05/2006	4	0
05/05/2006	5	0
05/05/2006	6	0
05/05/2006	7	0
05/05/2006	8	0
05/05/2006	9	0
05/05/2006	10	0
05/05/2006	11	0.12
05/05/2006	12	0.19
05/05/2006	13	0.09
05/05/2006	14	0.12
05/05/2006	15	0.09
05/05/2006	16	0
05/05/2006	17	0
05/05/2006	18	0
05/05/2006	19	0
05/05/2006	20	0
05/05/2006	21	0
05/05/2006	22	0
05/05/2006	23	0

05/05/2006	24	0
06/05/2006	1	0
06/05/2006	2	0
06/05/2006	3	0
06/05/2006	4	0
06/05/2006	5	0
06/05/2006	6	0
06/05/2006	7	0
06/05/2006	8	0
06/05/2006	9	0
06/05/2006	10	0
06/05/2006	11	0
06/05/2006	12	0
06/05/2006	13	0
06/05/2006	14	0
06/05/2006	15	0
06/05/2006	16	0
06/05/2006	17	0
06/05/2006	18	0
06/05/2006	19	0
06/05/2006	20	0
06/05/2006	21	0
06/05/2006	22	0
06/05/2006	23	0
06/05/2006	24	0
07/05/2006	1	0
07/05/2006	2	0
07/05/2006	3	0
07/05/2006	4	0
07/05/2006	5	0
07/05/2006	6	0
07/05/2006	7	0
07/05/2006	8	0
07/05/2006	9	0
07/05/2006	10	0
07/05/2006	11	0
07/05/2006	12	0
07/05/2006	13	0
07/05/2006	14	0
07/05/2006	15	0
07/05/2006	16	0
07/05/2006	17	0
07/05/2006	18	0
07/05/2006	19	0
07/05/2006	20	0
07/05/2006	21	0
07/05/2006	22	0
07/05/2006	23	0
07/05/2006	24	0
08/05/2006	1	0

08/05/2006	2	0
08/05/2006	3	0
08/05/2006	4	0
08/05/2006	5	0
08/05/2006	6	0
08/05/2006	7	0
08/05/2006	8	0.71
08/05/2006	9	0.84
08/05/2006	10	0.74
08/05/2006	11	0.59
08/05/2006	12	0.46
08/05/2006	13	0.39
08/05/2006	14	0.29
08/05/2006	15	0.23
08/05/2006	16	0
08/05/2006	17	0
08/05/2006	18	0
08/05/2006	19	0
08/05/2006	20	0
08/05/2006	21	0
08/05/2006	22	0
08/05/2006	23	0
08/05/2006	24	0
09/05/2006	1	0
09/05/2006	2	0
09/05/2006	3	0
09/05/2006	4	0
09/05/2006	5	0
09/05/2006	6	0
09/05/2006	7	0
09/05/2006	8	0
09/05/2006	9	0
09/05/2006	10	0
09/05/2006	11	0
09/05/2006	12	0
09/05/2006	13	0
09/05/2006	14	0.07
09/05/2006	15	0
09/05/2006	16	0
09/05/2006	17	0
09/05/2006	18	0
09/05/2006	19	0.02
09/05/2006	20	0
09/05/2006	21	0
09/05/2006	22	0
09/05/2006	23	0.09
09/05/2006	24	0.03
10/05/2006	1	0
10/05/2006	2	0
10/05/2006	3	0.01

10/05/2006	4	0.01
10/05/2006	5	0
10/05/2006	6	0
10/05/2006	7	0
10/05/2006	8	0
10/05/2006	9	0
10/05/2006	10	0
10/05/2006	11	0
10/05/2006	12	0
10/05/2006	13	0
10/05/2006	14	0
10/05/2006	15	0
10/05/2006	16	0
10/05/2006	17	0
10/05/2006	18	0
10/05/2006	19	0
10/05/2006	20	0
10/05/2006	21	0
10/05/2006	22	0
10/05/2006	23	0
10/05/2006	24	0
11/05/2006	1	0
11/05/2006	2	0
11/05/2006	3	0
11/05/2006	4	0
11/05/2006	5	0
11/05/2006	6	0
11/05/2006	7	0
11/05/2006	8	0
11/05/2006	9	0
11/05/2006	10	0
11/05/2006	11	0
11/05/2006	12	0
11/05/2006	13	0
11/05/2006	14	0
11/05/2006	15	0
11/05/2006	16	0
11/05/2006	17	0
11/05/2006	18	0
11/05/2006	19	0
11/05/2006	20	0
11/05/2006	21	0.01
11/05/2006	22	0
11/05/2006	23	0.01
11/05/2006	24	0
12/05/2006	1	0
12/05/2006	2	0
12/05/2006	3	0
12/05/2006	4	0.01
12/05/2006	5	0.01

12/05/2006	6	0
12/05/2006	7	0
12/05/2006	8	0
12/05/2006	9	0
12/05/2006	10	0
12/05/2006	11	0
12/05/2006	12	0
12/05/2006	13	0
12/05/2006	14	0
12/05/2006	15	0
12/05/2006	16	0
12/05/2006	17	0
12/05/2006	18	0
12/05/2006	19	0
12/05/2006	20	0
12/05/2006	21	0
12/05/2006	22	0
12/05/2006	23	0
12/05/2006	24	0
13/05/2006	1	0
13/05/2006	2	0
13/05/2006	3	0
13/05/2006	4	0
13/05/2006	5	0
13/05/2006	6	0
13/05/2006	7	0
13/05/2006	8	0
13/05/2006	9	0
13/05/2006	10	0
13/05/2006	11	0
13/05/2006	12	0
13/05/2006	13	0
13/05/2006	14	0
13/05/2006	15	0
13/05/2006	16	0
13/05/2006	17	0
13/05/2006	18	0
13/05/2006	19	0
13/05/2006	20	0
13/05/2006	21	0
13/05/2006	22	0
13/05/2006	23	0
13/05/2006	24	0
14/05/2006	1	0
14/05/2006	2	0
14/05/2006	3	0
14/05/2006	4	0
14/05/2006	5	0
14/05/2006	6	0
14/05/2006	7	0

14/05/2006	8	0
14/05/2006	9	0
14/05/2006	10	0
14/05/2006	11	0
14/05/2006	12	0
14/05/2006	13	0
14/05/2006	14	0
14/05/2006	15	0
14/05/2006	16	0
14/05/2006	17	0
14/05/2006	18	0
14/05/2006	19	0
14/05/2006	20	0
14/05/2006	21	0
14/05/2006	22	0
14/05/2006	23	0
14/05/2006	24	0
15/05/2006	1	0
15/05/2006	2	0
15/05/2006	3	0
15/05/2006	4	0
15/05/2006	5	0
15/05/2006	6	0
15/05/2006	7	0
15/05/2006	8	0
15/05/2006	9	0
15/05/2006	10	0
15/05/2006	11	0
15/05/2006	12	0
15/05/2006	13	0
15/05/2006	14	0
15/05/2006	15	0
15/05/2006	16	0
15/05/2006	17	0
15/05/2006	18	0
15/05/2006	19	0
15/05/2006	20	0
15/05/2006	21	0
15/05/2006	22	0
15/05/2006	23	0
15/05/2006	24	0
16/05/2006	1	0
16/05/2006	2	0
16/05/2006	3	0
16/05/2006	4	0
16/05/2006	5	0
16/05/2006	6	0
16/05/2006	7	0
16/05/2006	8	0
16/05/2006	9	0

16/05/2006	10	0
16/05/2006	11	0
16/05/2006	12	0
16/05/2006	13	0
16/05/2006	14	0
16/05/2006	15	0
16/05/2006	16	0
16/05/2006	17	0
16/05/2006	18	0
16/05/2006	19	0
16/05/2006	20	0
16/05/2006	21	0
16/05/2006	22	0
16/05/2006	23	0
16/05/2006	24	0
17/05/2006	1	0
17/05/2006	2	0
17/05/2006	3	0
17/05/2006	4	0
17/05/2006	5	0
17/05/2006	6	0
17/05/2006	7	0
17/05/2006	8	0
17/05/2006	9	0
17/05/2006	10	0
17/05/2006	11	0
17/05/2006	12	0
17/05/2006	13	0
17/05/2006	14	0
17/05/2006	15	0
17/05/2006	16	0
17/05/2006	17	0
17/05/2006	18	0
17/05/2006	19	0
17/05/2006	20	0
17/05/2006	21	0
17/05/2006	22	0
17/05/2006	23	0
17/05/2006	24	0
18/05/2006	1	0
18/05/2006	2	0
18/05/2006	3	0
18/05/2006	4	0
18/05/2006	5	0
18/05/2006	6	0
18/05/2006	7	0
18/05/2006	8	0
18/05/2006	9	0
18/05/2006	10	0
18/05/2006	11	0

18/05/2006	12	0
18/05/2006	13	0
18/05/2006	14	0
18/05/2006	15	0
18/05/2006	16	0
18/05/2006	17	0
18/05/2006	18	0
18/05/2006	19	0
18/05/2006	20	0
18/05/2006	21	0
18/05/2006	22	0
18/05/2006	23	0
18/05/2006	24	0
19/05/2006	1	0
19/05/2006	2	0
19/05/2006	3	0
19/05/2006	4	0
19/05/2006	5	0
19/05/2006	6	0
19/05/2006	7	0
19/05/2006	8	0
19/05/2006	9	0
19/05/2006	10	0
19/05/2006	11	0
19/05/2006	12	0
19/05/2006	13	0
19/05/2006	14	0
19/05/2006	15	0
19/05/2006	16	0
19/05/2006	17	0
19/05/2006	18	0
19/05/2006	19	0
19/05/2006	20	0
19/05/2006	21	0
19/05/2006	22	0
19/05/2006	23	0
19/05/2006	24	0
20/05/2006	1	0
20/05/2006	2	0
20/05/2006	3	0
20/05/2006	4	0
20/05/2006	5	0
20/05/2006	6	0
20/05/2006	7	0
20/05/2006	8	0
20/05/2006	9	0
20/05/2006	10	0
20/05/2006	11	0
20/05/2006	12	0
20/05/2006	13	0

20/05/2006	14	0
20/05/2006	15	0
20/05/2006	16	0
20/05/2006	17	0
20/05/2006	18	0
20/05/2006	19	0
20/05/2006	20	0
20/05/2006	21	0
20/05/2006	22	0
20/05/2006	23	0
20/05/2006	24	0
21/05/2006	1	0
21/05/2006	2	0
21/05/2006	3	0
21/05/2006	4	0
21/05/2006	5	0
21/05/2006	6	0
21/05/2006	7	0
21/05/2006	8	0
21/05/2006	9	0
21/05/2006	10	0
21/05/2006	11	0
21/05/2006	12	0
21/05/2006	13	0
21/05/2006	14	0
21/05/2006	15	0
21/05/2006	16	0
21/05/2006	17	0
21/05/2006	18	0
21/05/2006	19	0
21/05/2006	20	0
21/05/2006	21	0
21/05/2006	22	0
21/05/2006	23	0
21/05/2006	24	0
22/05/2006	1	0
22/05/2006	2	0
22/05/2006	3	0
22/05/2006	4	0
22/05/2006	5	0
22/05/2006	6	0
22/05/2006	7	0
22/05/2006	8	0
22/05/2006	9	0
22/05/2006	10	0
22/05/2006	11	0
22/05/2006	12	0
22/05/2006	13	0
22/05/2006	14	0
22/05/2006	15	0

22/05/2006	16	0
22/05/2006	17	0
22/05/2006	18	0
22/05/2006	19	0
22/05/2006	20	0
22/05/2006	21	0
22/05/2006	22	0
22/05/2006	23	0
22/05/2006	24	0
23/05/2006	1	0
23/05/2006	2	0
23/05/2006	3	0
23/05/2006	4	0
23/05/2006	5	0
23/05/2006	6	0
23/05/2006	7	0
23/05/2006	8	0
23/05/2006	9	0
23/05/2006	10	0
23/05/2006	11	0
23/05/2006	12	0
23/05/2006	13	0
23/05/2006	14	0
23/05/2006	15	0
23/05/2006	16	0
23/05/2006	17	0
23/05/2006	18	0
23/05/2006	19	0.72
23/05/2006	20	0.86
23/05/2006	21	0
23/05/2006	22	0
23/05/2006	23	0
23/05/2006	24	0
24/05/2006	1	0
24/05/2006	2	0
24/05/2006	3	0.29
24/05/2006	4	0.14
24/05/2006	5	0
24/05/2006	6	0
24/05/2006	7	0
24/05/2006	8	0
24/05/2006	9	0
24/05/2006	10	0
24/05/2006	11	0
24/05/2006	12	0.07
24/05/2006	13	0.25
24/05/2006	14	0
24/05/2006	15	0.07
24/05/2006	16	0
24/05/2006	17	0

24/05/2006	18	0
24/05/2006	19	0
24/05/2006	20	0
24/05/2006	21	0
24/05/2006	22	0
24/05/2006	23	0
24/05/2006	24	0
25/05/2006	1	0
25/05/2006	2	0
25/05/2006	3	0
25/05/2006	4	0
25/05/2006	5	0
25/05/2006	6	0
25/05/2006	7	0
25/05/2006	8	0
25/05/2006	9	0
25/05/2006	10	0
25/05/2006	11	0
25/05/2006	12	0
25/05/2006	13	0
25/05/2006	14	0
25/05/2006	15	0
25/05/2006	16	0
25/05/2006	17	0
25/05/2006	18	0
25/05/2006	19	0
25/05/2006	20	0
25/05/2006	21	0
25/05/2006	22	0
25/05/2006	23	0
25/05/2006	24	0
26/05/2006	1	0
26/05/2006	2	0
26/05/2006	3	0
26/05/2006	4	0
26/05/2006	5	0
26/05/2006	6	0
26/05/2006	7	0
26/05/2006	8	0
26/05/2006	9	0
26/05/2006	10	0
26/05/2006	11	0
26/05/2006	12	0
26/05/2006	13	0
26/05/2006	14	0
26/05/2006	15	0
26/05/2006	16	0
26/05/2006	17	0
26/05/2006	18	0
26/05/2006	19	0

26/05/2006	20	0
26/05/2006	21	0
26/05/2006	22	0
26/05/2006	23	0
26/05/2006	24	0
27/05/2006	1	0
27/05/2006	2	0
27/05/2006	3	0
27/05/2006	4	0
27/05/2006	5	0
27/05/2006	6	0
27/05/2006	7	0
27/05/2006	8	0
27/05/2006	9	0
27/05/2006	10	0
27/05/2006	11	0
27/05/2006	12	0
27/05/2006	13	0
27/05/2006	14	0
27/05/2006	15	0
27/05/2006	16	0
27/05/2006	17	0
27/05/2006	18	0
27/05/2006	19	0
27/05/2006	20	0
27/05/2006	21	0
27/05/2006	22	0
27/05/2006	23	0
27/05/2006	24	0
28/05/2006	1	0
28/05/2006	2	0
28/05/2006	3	0
28/05/2006	4	0
28/05/2006	5	0
28/05/2006	6	0
28/05/2006	7	0
28/05/2006	8	0
28/05/2006	9	0
28/05/2006	10	0
28/05/2006	11	0
28/05/2006	12	0
28/05/2006	13	0
28/05/2006	14	0
28/05/2006	15	0
28/05/2006	16	0
28/05/2006	17	0
28/05/2006	18	0
28/05/2006	19	0
28/05/2006	20	0
28/05/2006	21	0

28/05/2006	22	0
28/05/2006	23	0
28/05/2006	24	0
29/05/2006	1	0
29/05/2006	2	0
29/05/2006	3	0
29/05/2006	4	0
29/05/2006	5	0
29/05/2006	6	0
29/05/2006	7	0
29/05/2006	8	0
29/05/2006	9	0
29/05/2006	10	0
29/05/2006	11	0
29/05/2006	12	0
29/05/2006	13	0
29/05/2006	14	0
29/05/2006	15	0
29/05/2006	16	0
29/05/2006	17	0
29/05/2006	18	0
29/05/2006	19	0
29/05/2006	20	0
29/05/2006	21	0
29/05/2006	22	0
29/05/2006	23	0
29/05/2006	24	0
30/05/2006	1	0
30/05/2006	2	0
30/05/2006	3	0
30/05/2006	4	0
30/05/2006	5	0
30/05/2006	6	0
30/05/2006	7	0
30/05/2006	8	0
30/05/2006	9	0
30/05/2006	10	0
30/05/2006	11	0
30/05/2006	12	0
30/05/2006	13	0
30/05/2006	14	0
30/05/2006	15	0
30/05/2006	16	0
30/05/2006	17	0
30/05/2006	18	0
30/05/2006	19	0
30/05/2006	20	0
30/05/2006	21	0
30/05/2006	22	0
30/05/2006	23	0

30/05/2006	24	0
31/05/2006	1	0
31/05/2006	2	0
31/05/2006	3	0
31/05/2006	4	0
31/05/2006	5	0
31/05/2006	6	0
31/05/2006	7	0
31/05/2006	8	0
31/05/2006	9	0
31/05/2006	10	0
31/05/2006	11	0
31/05/2006	12	0
31/05/2006	13	0
31/05/2006	14	0
31/05/2006	15	0
31/05/2006	16	0
31/05/2006	17	0
31/05/2006	18	0
31/05/2006	19	0
31/05/2006	20	0
31/05/2006	21	0
31/05/2006	22	0
31/05/2006	23	0
31/05/2006	24	0
01/06/2006	1	0
01/06/2006	2	0
01/06/2006	3	0
01/06/2006	4	0
01/06/2006	5	0
01/06/2006	6	0
01/06/2006	7	0
01/06/2006	8	0
01/06/2006	9	0
01/06/2006	10	1.67
01/06/2006	11	2.23
01/06/2006	12	3.27
01/06/2006	13	3.9
01/06/2006	14	0.21
01/06/2006	15	2.22
01/06/2006	16	4.45
01/06/2006	17	0
01/06/2006	18	0
01/06/2006	19	0
01/06/2006	20	0
01/06/2006	21	0
01/06/2006	22	0
01/06/2006	23	0
01/06/2006	24	0.05
02/06/2006	1	0.1

02/06/2006	2	0.02
02/06/2006	3	0.08
02/06/2006	4	0.08
02/06/2006	5	0.04
02/06/2006	6	0
02/06/2006	7	0.51
02/06/2006	8	0.31
02/06/2006	9	0
02/06/2006	10	0
02/06/2006	11	0
02/06/2006	12	0
02/06/2006	13	0
02/06/2006	14	0
02/06/2006	15	0.01
02/06/2006	16	0
02/06/2006	17	0.14
02/06/2006	18	0
02/06/2006	19	0
02/06/2006	20	0
02/06/2006	21	0
02/06/2006	22	0
02/06/2006	23	0.11
02/06/2006	24	0.08
03/06/2006	1	0.01
03/06/2006	2	0
03/06/2006	3	0
03/06/2006	4	0.04
03/06/2006	5	0.15
03/06/2006	6	0.36
03/06/2006	7	0.1
03/06/2006	8	0.09
03/06/2006	9	0.03
03/06/2006	10	0.03
03/06/2006	11	0.01
03/06/2006	12	0
03/06/2006	13	0
03/06/2006	14	0
03/06/2006	15	0
03/06/2006	16	0
03/06/2006	17	0
03/06/2006	18	0
03/06/2006	19	0.04
03/06/2006	20	0.03
03/06/2006	21	0.08
03/06/2006	22	0.08
03/06/2006	23	0.1
03/06/2006	24	0
04/06/2006	1	0
04/06/2006	2	0.01
04/06/2006	3	0.06

04/06/2006	4	0.15
04/06/2006	5	0.2
04/06/2006	6	0.19
04/06/2006	7	0
04/06/2006	8	0
04/06/2006	9	0
04/06/2006	10	0.02
04/06/2006	11	0.03
04/06/2006	12	0.02
04/06/2006	13	0.03
04/06/2006	14	0
04/06/2006	15	0
04/06/2006	16	0
04/06/2006	17	0.01
04/06/2006	18	0.02
04/06/2006	19	0.03
04/06/2006	20	0.24
04/06/2006	21	0.25
04/06/2006	22	0
04/06/2006	23	0
04/06/2006	24	0
05/06/2006	1	0
05/06/2006	2	0
05/06/2006	3	0
05/06/2006	4	0
05/06/2006	5	0
05/06/2006	6	0
05/06/2006	7	0
05/06/2006	8	0
05/06/2006	9	0
05/06/2006	10	0
05/06/2006	11	0
05/06/2006	12	0
05/06/2006	13	0
05/06/2006	14	0
05/06/2006	15	0
05/06/2006	16	0
05/06/2006	17	0
05/06/2006	18	0
05/06/2006	19	0
05/06/2006	20	0
05/06/2006	21	0
05/06/2006	22	0
05/06/2006	23	0
05/06/2006	24	0
06/06/2006	1	0
06/06/2006	2	0
06/06/2006	3	0
06/06/2006	4	0
06/06/2006	5	0

06/06/2006	6	0
06/06/2006	7	0
06/06/2006	8	0
06/06/2006	9	0
06/06/2006	10	0
06/06/2006	11	0
06/06/2006	12	0
06/06/2006	13	0
06/06/2006	14	0
06/06/2006	15	0
06/06/2006	16	0
06/06/2006	17	0
06/06/2006	18	0
06/06/2006	19	0
06/06/2006	20	0
06/06/2006	21	0
06/06/2006	22	0
06/06/2006	23	0
06/06/2006	24	0
07/06/2006	1	0
07/06/2006	2	0
07/06/2006	3	0
07/06/2006	4	0
07/06/2006	5	0
07/06/2006	6	0
07/06/2006	7	0
07/06/2006	8	0
07/06/2006	9	0
07/06/2006	10	0
07/06/2006	11	0
07/06/2006	12	0
07/06/2006	13	0
07/06/2006	14	0
07/06/2006	15	0
07/06/2006	16	0
07/06/2006	17	0
07/06/2006	18	0
07/06/2006	19	0
07/06/2006	20	0
07/06/2006	21	0.01
07/06/2006	22	0
07/06/2006	23	0
07/06/2006	24	0
08/06/2006	1	0
08/06/2006	2	0
08/06/2006	3	0
08/06/2006	4	0.01
08/06/2006	5	0.01
08/06/2006	6	0
08/06/2006	7	0

08/06/2006	8	0
08/06/2006	9	0
08/06/2006	10	0
08/06/2006	11	0
08/06/2006	12	0
08/06/2006	13	0
08/06/2006	14	0
08/06/2006	15	0
08/06/2006	16	0
08/06/2006	17	0
08/06/2006	18	0
08/06/2006	19	0
08/06/2006	20	0
08/06/2006	21	0
08/06/2006	22	0
08/06/2006	23	0
08/06/2006	24	0.01
09/06/2006	1	0.01
09/06/2006	2	0
09/06/2006	3	0
09/06/2006	4	0
09/06/2006	5	0
09/06/2006	6	0
09/06/2006	7	0
09/06/2006	8	0
09/06/2006	9	0
09/06/2006	10	0
09/06/2006	11	0
09/06/2006	12	0
09/06/2006	13	0
09/06/2006	14	0
09/06/2006	15	0
09/06/2006	16	0
09/06/2006	17	0
09/06/2006	18	0
09/06/2006	19	0
09/06/2006	20	0
09/06/2006	21	0
09/06/2006	22	0
09/06/2006	23	0.01
09/06/2006	24	0.01
10/06/2006	1	0.01
10/06/2006	2	0.01
10/06/2006	3	0
10/06/2006	4	0
10/06/2006	5	0
10/06/2006	6	0
10/06/2006	7	0
10/06/2006	8	0
10/06/2006	9	0

10/06/2006	10	0
10/06/2006	11	0
10/06/2006	12	0
10/06/2006	13	0
10/06/2006	14	0
10/06/2006	15	0
10/06/2006	16	0
10/06/2006	17	0
10/06/2006	18	0
10/06/2006	19	0
10/06/2006	20	0
10/06/2006	21	0
10/06/2006	22	0
10/06/2006	23	0
10/06/2006	24	0
11/06/2006	1	0
11/06/2006	2	0
11/06/2006	3	0
11/06/2006	4	0
11/06/2006	5	0
11/06/2006	6	0
11/06/2006	7	0
11/06/2006	8	0
11/06/2006	9	0
11/06/2006	10	0
11/06/2006	11	0
11/06/2006	12	0
11/06/2006	13	0
11/06/2006	14	0.01
11/06/2006	15	0.03
11/06/2006	16	0.01
11/06/2006	17	0.08
11/06/2006	18	0.04
11/06/2006	19	0
11/06/2006	20	0
11/06/2006	21	0
11/06/2006	22	0
11/06/2006	23	0
11/06/2006	24	0
12/06/2006	1	0
12/06/2006	2	0
12/06/2006	3	0.01
12/06/2006	4	0
12/06/2006	5	0
12/06/2006	6	0
12/06/2006	7	0
12/06/2006	8	0
12/06/2006	9	0
12/06/2006	10	0
12/06/2006	11	0.09

12/06/2006	12	0
12/06/2006	13	0
12/06/2006	14	0
12/06/2006	15	0
12/06/2006	16	0.39
12/06/2006	17	0.04
12/06/2006	18	0
12/06/2006	19	0
12/06/2006	20	0
12/06/2006	21	0
12/06/2006	22	0
12/06/2006	23	0
12/06/2006	24	0
13/06/2006	1	0.04
13/06/2006	2	0.01
13/06/2006	3	0
13/06/2006	4	0.01
13/06/2006	5	0.01
13/06/2006	6	0
13/06/2006	7	0
13/06/2006	8	0
13/06/2006	9	0
13/06/2006	10	0
13/06/2006	11	0
13/06/2006	12	0
13/06/2006	13	0
13/06/2006	14	0
13/06/2006	15	0
13/06/2006	16	0
13/06/2006	17	0
13/06/2006	18	0
13/06/2006	19	0
13/06/2006	20	0
13/06/2006	21	0
13/06/2006	22	0
13/06/2006	23	0
13/06/2006	24	0
14/06/2006	1	0
14/06/2006	2	0
14/06/2006	3	0
14/06/2006	4	0
14/06/2006	5	0
14/06/2006	6	0
14/06/2006	7	0
14/06/2006	8	0
14/06/2006	9	0
14/06/2006	10	0
14/06/2006	11	0
14/06/2006	12	0
14/06/2006	13	0

14/06/2006	14	0
14/06/2006	15	0
14/06/2006	16	0
14/06/2006	17	0
14/06/2006	18	0
14/06/2006	19	0
14/06/2006	20	0
14/06/2006	21	0
14/06/2006	22	0
14/06/2006	23	0
14/06/2006	24	0
15/06/2006	1	0
15/06/2006	2	0
15/06/2006	3	0
15/06/2006	4	0
15/06/2006	5	0
15/06/2006	6	0
15/06/2006	7	0
15/06/2006	8	0
15/06/2006	9	0
15/06/2006	10	0
15/06/2006	11	0
15/06/2006	12	0
15/06/2006	13	0
15/06/2006	14	0
15/06/2006	15	0
15/06/2006	16	0
15/06/2006	17	0
15/06/2006	18	0
15/06/2006	19	0
15/06/2006	20	0
15/06/2006	21	0
15/06/2006	22	0
15/06/2006	23	0
15/06/2006	24	0
16/06/2006	1	0
16/06/2006	2	0
16/06/2006	3	0
16/06/2006	4	0
16/06/2006	5	0
16/06/2006	6	0
16/06/2006	7	0
16/06/2006	8	0
16/06/2006	9	0
16/06/2006	10	0
16/06/2006	11	0
16/06/2006	12	0
16/06/2006	13	0
16/06/2006	14	0
16/06/2006	15	0

16/06/2006	16	0
16/06/2006	17	0
16/06/2006	18	0
16/06/2006	19	0
16/06/2006	20	0
16/06/2006	21	0
16/06/2006	22	0
16/06/2006	23	0
16/06/2006	24	0
17/06/2006	1	0
17/06/2006	2	0
17/06/2006	3	0
17/06/2006	4	0
17/06/2006	5	0
17/06/2006	6	0
17/06/2006	7	0
17/06/2006	8	0
17/06/2006	9	0
17/06/2006	10	0
17/06/2006	11	0
17/06/2006	12	0
17/06/2006	13	0
17/06/2006	14	0
17/06/2006	15	0
17/06/2006	16	0
17/06/2006	17	0
17/06/2006	18	0
17/06/2006	19	0
17/06/2006	20	0
17/06/2006	21	0
17/06/2006	22	0
17/06/2006	23	0
17/06/2006	24	0
18/06/2006	1	0
18/06/2006	2	0
18/06/2006	3	0
18/06/2006	4	0
18/06/2006	5	0
18/06/2006	6	0
18/06/2006	7	0
18/06/2006	8	0
18/06/2006	9	0
18/06/2006	10	0
18/06/2006	11	0
18/06/2006	12	0
18/06/2006	13	0
18/06/2006	14	0
18/06/2006	15	0
18/06/2006	16	0
18/06/2006	17	0

18/06/2006	18	0
18/06/2006	19	0
18/06/2006	20	0
18/06/2006	21	0
18/06/2006	22	0
18/06/2006	23	0
18/06/2006	24	0
19/06/2006	1	0
19/06/2006	2	0
19/06/2006	3	0
19/06/2006	4	0
19/06/2006	5	0
19/06/2006	6	0
19/06/2006	7	0
19/06/2006	8	0
19/06/2006	9	0
19/06/2006	10	0
19/06/2006	11	0
19/06/2006	12	0
19/06/2006	13	0
19/06/2006	14	0
19/06/2006	15	0
19/06/2006	16	0
19/06/2006	17	0
19/06/2006	18	0
19/06/2006	19	0
19/06/2006	20	0
19/06/2006	21	0
19/06/2006	22	0
19/06/2006	23	0
19/06/2006	24	0
20/06/2006	1	0
20/06/2006	2	0
20/06/2006	3	0
20/06/2006	4	0
20/06/2006	5	0
20/06/2006	6	0
20/06/2006	7	0
20/06/2006	8	0
20/06/2006	9	0
20/06/2006	10	0
20/06/2006	11	0
20/06/2006	12	0
20/06/2006	13	0
20/06/2006	14	0
20/06/2006	15	0
20/06/2006	16	0
20/06/2006	17	0
20/06/2006	18	0
20/06/2006	19	0

20/06/2006	20	0
20/06/2006	21	0
20/06/2006	22	0
20/06/2006	23	0
20/06/2006	24	0
21/06/2006	1	0
21/06/2006	2	0
21/06/2006	3	0
21/06/2006	4	0
21/06/2006	5	0
21/06/2006	6	0
21/06/2006	7	0
21/06/2006	8	0
21/06/2006	9	0
21/06/2006	10	0
21/06/2006	11	0
21/06/2006	12	0
21/06/2006	13	0
21/06/2006	14	0
21/06/2006	15	0
21/06/2006	16	0
21/06/2006	17	0
21/06/2006	18	0
21/06/2006	19	0
21/06/2006	20	0
21/06/2006	21	0
21/06/2006	22	0
21/06/2006	23	0
21/06/2006	24	0
22/06/2006	1	0
22/06/2006	2	0
22/06/2006	3	0
22/06/2006	4	0
22/06/2006	5	0
22/06/2006	6	0
22/06/2006	7	0
22/06/2006	8	0
22/06/2006	9	0
22/06/2006	10	0
22/06/2006	11	0
22/06/2006	12	0
22/06/2006	13	0
22/06/2006	14	0
22/06/2006	15	0
22/06/2006	16	0
22/06/2006	17	0
22/06/2006	18	0
22/06/2006	19	0
22/06/2006	20	0
22/06/2006	21	0

22/06/2006	22	0
22/06/2006	23	0
22/06/2006	24	0
23/06/2006	1	0
23/06/2006	2	0
23/06/2006	3	0
23/06/2006	4	0
23/06/2006	5	0
23/06/2006	6	0
23/06/2006	7	0
23/06/2006	8	0
23/06/2006	9	0
23/06/2006	10	0
23/06/2006	11	0
23/06/2006	12	0
23/06/2006	13	0
23/06/2006	14	0
23/06/2006	15	0
23/06/2006	16	0
23/06/2006	17	0
23/06/2006	18	0
23/06/2006	19	0
23/06/2006	20	0
23/06/2006	21	0
23/06/2006	22	0
23/06/2006	23	0
23/06/2006	24	0
24/06/2006	1	0
24/06/2006	2	0
24/06/2006	3	0
24/06/2006	4	0
24/06/2006	5	0
24/06/2006	6	0
24/06/2006	7	0
24/06/2006	8	0
24/06/2006	9	0
24/06/2006	10	0
24/06/2006	11	0
24/06/2006	12	0
24/06/2006	13	0
24/06/2006	14	0
24/06/2006	15	0
24/06/2006	16	0
24/06/2006	17	0
24/06/2006	18	0
24/06/2006	19	0
24/06/2006	20	0
24/06/2006	21	0
24/06/2006	22	0
24/06/2006	23	0

24/06/2006	24	0
25/06/2006	1	0
25/06/2006	2	0
25/06/2006	3	0
25/06/2006	4	0
25/06/2006	5	0
25/06/2006	6	0
25/06/2006	7	0
25/06/2006	8	0
25/06/2006	9	0
25/06/2006	10	0
25/06/2006	11	0
25/06/2006	12	0
25/06/2006	13	0
25/06/2006	14	0
25/06/2006	15	0
25/06/2006	16	0
25/06/2006	17	0
25/06/2006	18	0
25/06/2006	19	0
25/06/2006	20	0
25/06/2006	21	0
25/06/2006	22	0
25/06/2006	23	0
25/06/2006	24	0
26/06/2006	1	0
26/06/2006	2	0
26/06/2006	3	0
26/06/2006	4	0
26/06/2006	5	0
26/06/2006	6	0
26/06/2006	7	0
26/06/2006	8	0
26/06/2006	9	0
26/06/2006	10	0
26/06/2006	11	0
26/06/2006	12	0
26/06/2006	13	0
26/06/2006	14	0
26/06/2006	15	0
26/06/2006	16	0
26/06/2006	17	0
26/06/2006	18	0
26/06/2006	19	0
26/06/2006	20	0
26/06/2006	21	0
26/06/2006	22	0
26/06/2006	23	0
26/06/2006	24	0
27/06/2006	1	0

27/06/2006	2	0
27/06/2006	3	0
27/06/2006	4	0
27/06/2006	5	0
27/06/2006	6	0
27/06/2006	7	0
27/06/2006	8	0
27/06/2006	9	0
27/06/2006	10	0
27/06/2006	11	0
27/06/2006	12	0
27/06/2006	13	0
27/06/2006	14	0
27/06/2006	15	0
27/06/2006	16	0
27/06/2006	17	0
27/06/2006	18	0
27/06/2006	19	0
27/06/2006	20	0
27/06/2006	21	0
27/06/2006	22	0
27/06/2006	23	0
27/06/2006	24	0
28/06/2006	1	0
28/06/2006	2	0
28/06/2006	3	0
28/06/2006	4	0
28/06/2006	5	0
28/06/2006	6	0
28/06/2006	7	0
28/06/2006	8	0
28/06/2006	9	0
28/06/2006	10	0
28/06/2006	11	0
28/06/2006	12	0
28/06/2006	13	0
28/06/2006	14	0
28/06/2006	15	0
28/06/2006	16	0
28/06/2006	17	0
28/06/2006	18	0
28/06/2006	19	0
28/06/2006	20	0
28/06/2006	21	0
28/06/2006	22	0
28/06/2006	23	0
28/06/2006	24	0
29/06/2006	1	0
29/06/2006	2	0
29/06/2006	3	0

29/06/2006	4	0
29/06/2006	5	0
29/06/2006	6	0
29/06/2006	7	0
29/06/2006	8	0
29/06/2006	9	0
29/06/2006	10	0
29/06/2006	11	0
29/06/2006	12	0
29/06/2006	13	0
29/06/2006	14	0
29/06/2006	15	0
29/06/2006	16	0
29/06/2006	17	0
29/06/2006	18	0
29/06/2006	19	0
29/06/2006	20	0
29/06/2006	21	0
29/06/2006	22	0
29/06/2006	23	0
29/06/2006	24	0
30/06/2006	1	0
30/06/2006	2	0
30/06/2006	3	0
30/06/2006	4	0
30/06/2006	5	0
30/06/2006	6	0
30/06/2006	7	0
30/06/2006	8	0
30/06/2006	9	0
30/06/2006	10	0
30/06/2006	11	0
30/06/2006	12	0
30/06/2006	13	0
30/06/2006	14	0
30/06/2006	15	0
30/06/2006	16	0
30/06/2006	17	0
30/06/2006	18	0
30/06/2006	19	0
30/06/2006	20	0
30/06/2006	21	0
30/06/2006	22	0
30/06/2006	23	0
30/06/2006	24	0
01/07/2006	1	0
01/07/2006	2	0
01/07/2006	3	0
01/07/2006	4	0
01/07/2006	5	0

01/07/2006	6	0
01/07/2006	7	0
01/07/2006	8	0
01/07/2006	9	0
01/07/2006	10	0
01/07/2006	11	0
01/07/2006	12	0
01/07/2006	13	0
01/07/2006	14	0
01/07/2006	15	0
01/07/2006	16	0
01/07/2006	17	0
01/07/2006	18	0
01/07/2006	19	0
01/07/2006	20	0
01/07/2006	21	0
01/07/2006	22	0
01/07/2006	23	0
01/07/2006	24	0
02/07/2006	1	0
02/07/2006	2	0
02/07/2006	3	0
02/07/2006	4	0
02/07/2006	5	0
02/07/2006	6	0
02/07/2006	7	0
02/07/2006	8	0
02/07/2006	9	0
02/07/2006	10	0
02/07/2006	11	0
02/07/2006	12	0
02/07/2006	13	0
02/07/2006	14	0
02/07/2006	15	0
02/07/2006	16	0
02/07/2006	17	0
02/07/2006	18	0
02/07/2006	19	0
02/07/2006	20	0
02/07/2006	21	0
02/07/2006	22	0
02/07/2006	23	0
02/07/2006	24	0
03/07/2006	1	0
03/07/2006	2	0
03/07/2006	3	0
03/07/2006	4	0
03/07/2006	5	0
03/07/2006	6	0
03/07/2006	7	0

03/07/2006	8	0
03/07/2006	9	0
03/07/2006	10	0
03/07/2006	11	0
03/07/2006	12	0
03/07/2006	13	0
03/07/2006	14	0
03/07/2006	15	0
03/07/2006	16	0
03/07/2006	17	0
03/07/2006	18	0
03/07/2006	19	0
03/07/2006	20	0
03/07/2006	21	0
03/07/2006	22	0
03/07/2006	23	0
03/07/2006	24	0
04/07/2006	1	0
04/07/2006	2	0
04/07/2006	3	0.04
04/07/2006	4	0.04
04/07/2006	5	0
04/07/2006	6	0
04/07/2006	7	0
04/07/2006	8	0
04/07/2006	9	0
04/07/2006	10	0
04/07/2006	11	0
04/07/2006	12	0
04/07/2006	13	0
04/07/2006	14	0
04/07/2006	15	0
04/07/2006	16	0
04/07/2006	17	0
04/07/2006	18	0
04/07/2006	19	0
04/07/2006	20	0
04/07/2006	21	0
04/07/2006	22	0
04/07/2006	23	0
04/07/2006	24	0
05/07/2006	1	0
05/07/2006	2	0
05/07/2006	3	0
05/07/2006	4	0
05/07/2006	5	0
05/07/2006	6	0
05/07/2006	7	0
05/07/2006	8	0
05/07/2006	9	0

05/07/2006	10	0
05/07/2006	11	0
05/07/2006	12	0
05/07/2006	13	0
05/07/2006	14	0
05/07/2006	15	0
05/07/2006	16	0
05/07/2006	17	0
05/07/2006	18	0
05/07/2006	19	0
05/07/2006	20	0
05/07/2006	21	0
05/07/2006	22	0
05/07/2006	23	0
05/07/2006	24	0
06/07/2006	1	0
06/07/2006	2	0
06/07/2006	3	0
06/07/2006	4	0
06/07/2006	5	0
06/07/2006	6	0
06/07/2006	7	0
06/07/2006	8	0
06/07/2006	9	0
06/07/2006	10	0
06/07/2006	11	0
06/07/2006	12	0
06/07/2006	13	0
06/07/2006	14	0
06/07/2006	15	0
06/07/2006	16	0
06/07/2006	17	0
06/07/2006	18	0
06/07/2006	19	0
06/07/2006	20	0
06/07/2006	21	0
06/07/2006	22	0
06/07/2006	23	0
06/07/2006	24	0
07/07/2006	1	0
07/07/2006	2	0
07/07/2006	3	0
07/07/2006	4	0
07/07/2006	5	0
07/07/2006	6	0
07/07/2006	7	0
07/07/2006	8	0
07/07/2006	9	0.04
07/07/2006	10	1.3
07/07/2006	11	0

07/07/2006	12	0
07/07/2006	13	0
07/07/2006	14	0
07/07/2006	15	0
07/07/2006	16	0
07/07/2006	17	0
07/07/2006	18	0
07/07/2006	19	0
07/07/2006	20	0
07/07/2006	21	0
07/07/2006	22	0
07/07/2006	23	0
07/07/2006	24	0
08/07/2006	1	0
08/07/2006	2	0
08/07/2006	3	0
08/07/2006	4	0
08/07/2006	5	0
08/07/2006	6	0
08/07/2006	7	0
08/07/2006	8	0
08/07/2006	9	0
08/07/2006	10	0
08/07/2006	11	0
08/07/2006	12	0
08/07/2006	13	0
08/07/2006	14	0
08/07/2006	15	0
08/07/2006	16	0
08/07/2006	17	0
08/07/2006	18	0
08/07/2006	19	0
08/07/2006	20	0
08/07/2006	21	0
08/07/2006	22	0.04
08/07/2006	23	0.14
08/07/2006	24	0.43
09/07/2006	1	0.04
09/07/2006	2	0
09/07/2006	3	0
09/07/2006	4	0
09/07/2006	5	0
09/07/2006	6	0.04
09/07/2006	7	0.04
09/07/2006	8	0
09/07/2006	9	0.43
09/07/2006	10	0
09/07/2006	11	0.04
09/07/2006	12	0.04
09/07/2006	13	0

09/07/2006	14	0
09/07/2006	15	0
09/07/2006	16	0
09/07/2006	17	0
09/07/2006	18	0
09/07/2006	19	0
09/07/2006	20	0
09/07/2006	21	0
09/07/2006	22	0.13
09/07/2006	23	0.05
09/07/2006	24	0.91
10/07/2006	1	0.68
10/07/2006	2	0.48
10/07/2006	3	0.7
10/07/2006	4	0.5
10/07/2006	5	0
10/07/2006	6	0.79
10/07/2006	7	0
10/07/2006	8	0
10/07/2006	9	0.04
10/07/2006	10	0
10/07/2006	11	0
10/07/2006	12	0.4
10/07/2006	13	0.32
10/07/2006	14	0
10/07/2006	15	0.18
10/07/2006	16	0.22
10/07/2006	17	0.68
10/07/2006	18	0.54
10/07/2006	19	0.22
10/07/2006	20	0.13
10/07/2006	21	0
10/07/2006	22	0
10/07/2006	23	0
10/07/2006	24	0
11/07/2006	1	0
11/07/2006	2	0.54
11/07/2006	3	0.14
11/07/2006	4	0.14
11/07/2006	5	0
11/07/2006	6	0
11/07/2006	7	0
11/07/2006	8	0
11/07/2006	9	0.11
11/07/2006	10	0
11/07/2006	11	0.68
11/07/2006	12	0.3
11/07/2006	13	0.1
11/07/2006	14	0.4
11/07/2006	15	0.36

11/07/2006	16	0.76
11/07/2006	17	0.18
11/07/2006	18	0
11/07/2006	19	0
11/07/2006	20	0
11/07/2006	21	0
11/07/2006	22	0
11/07/2006	23	0.04
11/07/2006	24	0.07
12/07/2006	1	0.18
12/07/2006	2	0
12/07/2006	3	0
12/07/2006	4	0
12/07/2006	5	0
12/07/2006	6	0
12/07/2006	7	0
12/07/2006	8	0
12/07/2006	9	0
12/07/2006	10	0.68
12/07/2006	11	1.19
12/07/2006	12	0
12/07/2006	13	0
12/07/2006	14	0
12/07/2006	15	0
12/07/2006	16	0
12/07/2006	17	0
12/07/2006	18	0
12/07/2006	19	0
12/07/2006	20	0
12/07/2006	21	0
12/07/2006	22	0
12/07/2006	23	0
12/07/2006	24	0
13/07/2006	1	0
13/07/2006	2	0
13/07/2006	3	0
13/07/2006	4	0
13/07/2006	5	0
13/07/2006	6	0
13/07/2006	7	0
13/07/2006	8	0
13/07/2006	9	0
13/07/2006	10	0
13/07/2006	11	0
13/07/2006	12	0
13/07/2006	13	0
13/07/2006	14	0
13/07/2006	15	0
13/07/2006	16	0
13/07/2006	17	0

13/07/2006	18	0
13/07/2006	19	0
13/07/2006	20	0
13/07/2006	21	0.04
13/07/2006	22	0
13/07/2006	23	0
13/07/2006	24	0
14/07/2006	1	0
14/07/2006	2	0
14/07/2006	3	0
14/07/2006	4	0
14/07/2006	5	0
14/07/2006	6	0
14/07/2006	7	0
14/07/2006	8	0
14/07/2006	9	0
14/07/2006	10	0
14/07/2006	11	0
14/07/2006	12	0
14/07/2006	13	0
14/07/2006	14	0
14/07/2006	15	0
14/07/2006	16	0
14/07/2006	17	0
14/07/2006	18	0
14/07/2006	19	0
14/07/2006	20	0
14/07/2006	21	0
14/07/2006	22	0
14/07/2006	23	0
14/07/2006	24	0
15/07/2006	1	0
15/07/2006	2	0
15/07/2006	3	0
15/07/2006	4	0
15/07/2006	5	0
15/07/2006	6	0
15/07/2006	7	0
15/07/2006	8	0
15/07/2006	9	0
15/07/2006	10	0
15/07/2006	11	0
15/07/2006	12	0
15/07/2006	13	0
15/07/2006	14	0
15/07/2006	15	0
15/07/2006	16	0
15/07/2006	17	0
15/07/2006	18	0
15/07/2006	19	0

15/07/2006	20	0
15/07/2006	21	0
15/07/2006	22	0
15/07/2006	23	0
15/07/2006	24	0
16/07/2006	1	0
16/07/2006	2	0
16/07/2006	3	0
16/07/2006	4	0
16/07/2006	5	0
16/07/2006	6	0
16/07/2006	7	0
16/07/2006	8	0
16/07/2006	9	0
16/07/2006	10	0
16/07/2006	11	0
16/07/2006	12	0
16/07/2006	13	0
16/07/2006	14	0
16/07/2006	15	0
16/07/2006	16	0
16/07/2006	17	0
16/07/2006	18	0
16/07/2006	19	0
16/07/2006	20	0
16/07/2006	21	0
16/07/2006	22	0
16/07/2006	23	0
16/07/2006	24	0
17/07/2006	1	0
17/07/2006	2	0
17/07/2006	3	0
17/07/2006	4	0
17/07/2006	5	0
17/07/2006	6	0
17/07/2006	7	0
17/07/2006	8	0
17/07/2006	9	0
17/07/2006	10	0
17/07/2006	11	0
17/07/2006	12	0
17/07/2006	13	0
17/07/2006	14	0
17/07/2006	15	0
17/07/2006	16	0
17/07/2006	17	0
17/07/2006	18	0
17/07/2006	19	0
17/07/2006	20	0
17/07/2006	21	0

17/07/2006	22	0
17/07/2006	23	0
17/07/2006	24	0
18/07/2006	1	0
18/07/2006	2	0
18/07/2006	3	0
18/07/2006	4	0
18/07/2006	5	0
18/07/2006	6	0
18/07/2006	7	0
18/07/2006	8	0
18/07/2006	9	0
18/07/2006	10	0
18/07/2006	11	0
18/07/2006	12	0
18/07/2006	13	0
18/07/2006	14	0
18/07/2006	15	0
18/07/2006	16	0
18/07/2006	17	0
18/07/2006	18	0
18/07/2006	19	0
18/07/2006	20	0
18/07/2006	21	0
18/07/2006	22	0
18/07/2006	23	0
18/07/2006	24	0
19/07/2006	1	0
19/07/2006	2	0
19/07/2006	3	0
19/07/2006	4	0
19/07/2006	5	0
19/07/2006	6	0
19/07/2006	7	0
19/07/2006	8	0
19/07/2006	9	0
19/07/2006	10	0
19/07/2006	11	0
19/07/2006	12	0
19/07/2006	13	0
19/07/2006	14	0
19/07/2006	15	0
19/07/2006	16	0
19/07/2006	17	0
19/07/2006	18	0
19/07/2006	19	0
19/07/2006	20	0
19/07/2006	21	0
19/07/2006	22	0
19/07/2006	23	0

19/07/2006	24	0
20/07/2006	1	0
20/07/2006	2	0
20/07/2006	3	0
20/07/2006	4	0
20/07/2006	5	0
20/07/2006	6	0
20/07/2006	7	0
20/07/2006	8	0
20/07/2006	9	0
20/07/2006	10	0
20/07/2006	11	0
20/07/2006	12	0
20/07/2006	13	0
20/07/2006	14	0
20/07/2006	15	0
20/07/2006	16	0
20/07/2006	17	0
20/07/2006	18	0
20/07/2006	19	0
20/07/2006	20	0
20/07/2006	21	0
20/07/2006	22	0
20/07/2006	23	0
20/07/2006	24	0
21/07/2006	1	0
21/07/2006	2	0
21/07/2006	3	0
21/07/2006	4	0
21/07/2006	5	0
21/07/2006	6	0
21/07/2006	7	0
21/07/2006	8	0
21/07/2006	9	0
21/07/2006	10	0
21/07/2006	11	0
21/07/2006	12	0
21/07/2006	13	0
21/07/2006	14	0
21/07/2006	15	0
21/07/2006	16	0
21/07/2006	17	0
21/07/2006	18	0
21/07/2006	19	0
21/07/2006	20	0
21/07/2006	21	0
21/07/2006	22	0
21/07/2006	23	0
21/07/2006	24	0
22/07/2006	1	0

22/07/2006	2	0
22/07/2006	3	0
22/07/2006	4	0
22/07/2006	5	0
22/07/2006	6	0
22/07/2006	7	0
22/07/2006	8	0
22/07/2006	9	0
22/07/2006	10	0
22/07/2006	11	0
22/07/2006	12	0
22/07/2006	13	0
22/07/2006	14	0
22/07/2006	15	0
22/07/2006	16	0
22/07/2006	17	0
22/07/2006	18	0
22/07/2006	19	0
22/07/2006	20	0
22/07/2006	21	0
22/07/2006	22	0
22/07/2006	23	0
22/07/2006	24	0
23/07/2006	1	0
23/07/2006	2	0
23/07/2006	3	0
23/07/2006	4	0
23/07/2006	5	0
23/07/2006	6	0
23/07/2006	7	0
23/07/2006	8	0
23/07/2006	9	0
23/07/2006	10	0
23/07/2006	11	0
23/07/2006	12	0
23/07/2006	13	0
23/07/2006	14	0
23/07/2006	15	0
23/07/2006	16	0
23/07/2006	17	0
23/07/2006	18	0
23/07/2006	19	0
23/07/2006	20	0
23/07/2006	21	0
23/07/2006	22	0
23/07/2006	23	0
23/07/2006	24	0
24/07/2006	1	0
24/07/2006	2	0
24/07/2006	3	0

24/07/2006	4	0
24/07/2006	5	0
24/07/2006	6	0
24/07/2006	7	0
24/07/2006	8	0
24/07/2006	9	0
24/07/2006	10	0
24/07/2006	11	0
24/07/2006	12	0
24/07/2006	13	0
24/07/2006	14	0
24/07/2006	15	0
24/07/2006	16	0
24/07/2006	17	0
24/07/2006	18	0
24/07/2006	19	0
24/07/2006	20	0
24/07/2006	21	0
24/07/2006	22	0
24/07/2006	23	0
24/07/2006	24	0
25/07/2006	1	0
25/07/2006	2	0
25/07/2006	3	0
25/07/2006	4	0
25/07/2006	5	0
25/07/2006	6	0
25/07/2006	7	0
25/07/2006	8	0
25/07/2006	9	0
25/07/2006	10	0
25/07/2006	11	0
25/07/2006	12	0
25/07/2006	13	0
25/07/2006	14	0
25/07/2006	15	0
25/07/2006	16	0
25/07/2006	17	0
25/07/2006	18	0
25/07/2006	19	0
25/07/2006	20	0
25/07/2006	21	0
25/07/2006	22	0
25/07/2006	23	0
25/07/2006	24	0
26/07/2006	1	0
26/07/2006	2	0
26/07/2006	3	0
26/07/2006	4	0
26/07/2006	5	0

26/07/2006	6	0
26/07/2006	7	0
26/07/2006	8	0
26/07/2006	9	0
26/07/2006	10	0
26/07/2006	11	0
26/07/2006	12	0
26/07/2006	13	0
26/07/2006	14	0
26/07/2006	15	0
26/07/2006	16	0
26/07/2006	17	0
26/07/2006	18	0
26/07/2006	19	0
26/07/2006	20	0
26/07/2006	21	0
26/07/2006	22	0
26/07/2006	23	0
26/07/2006	24	0
27/07/2006	1	0
27/07/2006	2	0.36
27/07/2006	3	0
27/07/2006	4	0
27/07/2006	5	0
27/07/2006	6	0
27/07/2006	7	0
27/07/2006	8	0
27/07/2006	9	0
27/07/2006	10	0
27/07/2006	11	0
27/07/2006	12	0
27/07/2006	13	0
27/07/2006	14	0
27/07/2006	15	0
27/07/2006	16	0
27/07/2006	17	0
27/07/2006	18	0
27/07/2006	19	0
27/07/2006	20	0
27/07/2006	21	0
27/07/2006	22	0
27/07/2006	23	0
27/07/2006	24	0
28/07/2006	1	0
28/07/2006	2	0
28/07/2006	3	0
28/07/2006	4	0
28/07/2006	5	0
28/07/2006	6	0
28/07/2006	7	0

28/07/2006	8	0
28/07/2006	9	0
28/07/2006	10	0
28/07/2006	11	0
28/07/2006	12	0
28/07/2006	13	0
28/07/2006	14	0
28/07/2006	15	0
28/07/2006	16	0
28/07/2006	17	0
28/07/2006	18	0
28/07/2006	19	0
28/07/2006	20	0
28/07/2006	21	0
28/07/2006	22	0
28/07/2006	23	0
28/07/2006	24	0
29/07/2006	1	0
29/07/2006	2	0
29/07/2006	3	0
29/07/2006	4	0
29/07/2006	5	0
29/07/2006	6	0
29/07/2006	7	0
29/07/2006	8	0
29/07/2006	9	0
29/07/2006	10	0
29/07/2006	11	0
29/07/2006	12	0
29/07/2006	13	0
29/07/2006	14	0
29/07/2006	15	0
29/07/2006	16	0
29/07/2006	17	0
29/07/2006	18	0
29/07/2006	19	0
29/07/2006	20	0
29/07/2006	21	0
29/07/2006	22	0
29/07/2006	23	0
29/07/2006	24	0
30/07/2006	1	0
30/07/2006	2	0
30/07/2006	3	0
30/07/2006	4	0
30/07/2006	5	0
30/07/2006	6	0
30/07/2006	7	0
30/07/2006	8	0
30/07/2006	9	0

30/07/2006	10	0
30/07/2006	11	0
30/07/2006	12	0
30/07/2006	13	0
30/07/2006	14	0.04
30/07/2006	15	0.04
30/07/2006	16	0.04
30/07/2006	17	0.04
30/07/2006	18	0.14
30/07/2006	19	0.14
30/07/2006	20	0.07
30/07/2006	21	0.07
30/07/2006	22	0.04
30/07/2006	23	0.04
30/07/2006	24	0.04
31/07/2006	1	0
31/07/2006	2	0
31/07/2006	3	0
31/07/2006	4	0.04
31/07/2006	5	0.07
31/07/2006	6	0.07
31/07/2006	7	0.04
31/07/2006	8	0.04
31/07/2006	9	0.04
31/07/2006	10	0.04
31/07/2006	11	0.04
31/07/2006	12	0
31/07/2006	13	0
31/07/2006	14	0
31/07/2006	15	0
31/07/2006	16	0
31/07/2006	17	0
31/07/2006	18	0
31/07/2006	19	0
31/07/2006	20	0
31/07/2006	21	0
31/07/2006	22	0
31/07/2006	23	0
31/07/2006	24	0
01/08/2006	1	0
01/08/2006	2	0
01/08/2006	3	0
01/08/2006	4	0
01/08/2006	5	0
01/08/2006	6	0
01/08/2006	7	0
01/08/2006	8	0
01/08/2006	9	0
01/08/2006	10	0
01/08/2006	11	0

01/08/2006	12	0
01/08/2006	13	0
01/08/2006	14	0
01/08/2006	15	0
01/08/2006	16	0
01/08/2006	17	0
01/08/2006	18	0
01/08/2006	19	0
01/08/2006	20	0
01/08/2006	21	0
01/08/2006	22	0
01/08/2006	23	0
01/08/2006	24	0
02/08/2006	1	0
02/08/2006	2	0
02/08/2006	3	0
02/08/2006	4	0
02/08/2006	5	0
02/08/2006	6	0
02/08/2006	7	0
02/08/2006	8	0
02/08/2006	9	0
02/08/2006	10	0
02/08/2006	11	0
02/08/2006	12	0
02/08/2006	13	0
02/08/2006	14	0
02/08/2006	15	0
02/08/2006	16	0
02/08/2006	17	0
02/08/2006	18	0
02/08/2006	19	0
02/08/2006	20	0
02/08/2006	21	0
02/08/2006	22	0
02/08/2006	23	0
02/08/2006	24	0
03/08/2006	1	0
03/08/2006	2	0
03/08/2006	3	0
03/08/2006	4	0
03/08/2006	5	0
03/08/2006	6	0
03/08/2006	7	0
03/08/2006	8	0
03/08/2006	9	0
03/08/2006	10	0
03/08/2006	11	0
03/08/2006	12	0
03/08/2006	13	0

03/08/2006	14	0
03/08/2006	15	0
03/08/2006	16	0
03/08/2006	17	0
03/08/2006	18	0
03/08/2006	19	0
03/08/2006	20	0
03/08/2006	21	0
03/08/2006	22	0
03/08/2006	23	0
03/08/2006	24	0
04/08/2006	1	0
04/08/2006	2	0
04/08/2006	3	0
04/08/2006	4	0
04/08/2006	5	0
04/08/2006	6	0
04/08/2006	7	0
04/08/2006	8	0
04/08/2006	9	0
04/08/2006	10	0
04/08/2006	11	0
04/08/2006	12	0
04/08/2006	13	0
04/08/2006	14	0
04/08/2006	15	0
04/08/2006	16	0.02
04/08/2006	17	0.36
04/08/2006	18	0.07
04/08/2006	19	0
04/08/2006	20	0
04/08/2006	21	0
04/08/2006	22	0
04/08/2006	23	0
04/08/2006	24	0
05/08/2006	1	0
05/08/2006	2	0
05/08/2006	3	0
05/08/2006	4	0
05/08/2006	5	0
05/08/2006	6	0
05/08/2006	7	0
05/08/2006	8	0
05/08/2006	9	0
05/08/2006	10	0
05/08/2006	11	0
05/08/2006	12	0
05/08/2006	13	0
05/08/2006	14	0
05/08/2006	15	0

05/08/2006	16	0
05/08/2006	17	0
05/08/2006	18	0
05/08/2006	19	0
05/08/2006	20	0
05/08/2006	21	0
05/08/2006	22	0
05/08/2006	23	0.04
05/08/2006	24	0.22
06/08/2006	1	0.39
06/08/2006	2	0.02
06/08/2006	3	0.04
06/08/2006	4	0.04
06/08/2006	5	0
06/08/2006	6	0
06/08/2006	7	0
06/08/2006	8	0
06/08/2006	9	0
06/08/2006	10	0
06/08/2006	11	0
06/08/2006	12	0
06/08/2006	13	0
06/08/2006	14	0
06/08/2006	15	0
06/08/2006	16	0
06/08/2006	17	0
06/08/2006	18	0
06/08/2006	19	0
06/08/2006	20	0
06/08/2006	21	0
06/08/2006	22	0.04
06/08/2006	23	0.04
06/08/2006	24	0
07/08/2006	1	0
07/08/2006	2	0
07/08/2006	3	0
07/08/2006	4	0
07/08/2006	5	0
07/08/2006	6	0
07/08/2006	7	0
07/08/2006	8	0
07/08/2006	9	0
07/08/2006	10	0
07/08/2006	11	0
07/08/2006	12	0
07/08/2006	13	0
07/08/2006	14	0
07/08/2006	15	0
07/08/2006	16	0
07/08/2006	17	0

07/08/2006	18	0
07/08/2006	19	0
07/08/2006	20	0
07/08/2006	21	0
07/08/2006	22	0
07/08/2006	23	0.01
07/08/2006	24	0
08/08/2006	1	0
08/08/2006	2	0
08/08/2006	3	0
08/08/2006	4	0
08/08/2006	5	0
08/08/2006	6	0
08/08/2006	7	0
08/08/2006	8	0
08/08/2006	9	0
08/08/2006	10	0
08/08/2006	11	0
08/08/2006	12	0
08/08/2006	13	0
08/08/2006	14	0
08/08/2006	15	0
08/08/2006	16	0
08/08/2006	17	0
08/08/2006	18	0
08/08/2006	19	0
08/08/2006	20	0
08/08/2006	21	0
08/08/2006	22	0
08/08/2006	23	0
08/08/2006	24	0
09/08/2006	1	0
09/08/2006	2	0
09/08/2006	3	0
09/08/2006	4	0
09/08/2006	5	0
09/08/2006	6	0
09/08/2006	7	0
09/08/2006	8	0.07
09/08/2006	9	0.16
09/08/2006	10	0.96
09/08/2006	11	0
09/08/2006	12	0.68
09/08/2006	13	0
09/08/2006	14	0
09/08/2006	15	0
09/08/2006	16	0
09/08/2006	17	0
09/08/2006	18	0
09/08/2006	19	0

09/08/2006	20	0
09/08/2006	21	0
09/08/2006	22	0
09/08/2006	23	0
09/08/2006	24	0.5
10/08/2006	1	1.3
10/08/2006	2	0.08
10/08/2006	3	0
10/08/2006	4	0
10/08/2006	5	0
10/08/2006	6	0
10/08/2006	7	0.08
10/08/2006	8	0.1
10/08/2006	9	0.08
10/08/2006	10	0.13
10/08/2006	11	0.09
10/08/2006	12	0.01
10/08/2006	13	0.29
10/08/2006	14	0.01
10/08/2006	15	0.01
10/08/2006	16	0.01
10/08/2006	17	0.1
10/08/2006	18	0.07
10/08/2006	19	0.04
10/08/2006	20	0
10/08/2006	21	0
10/08/2006	22	0
10/08/2006	23	0
10/08/2006	24	0
11/08/2006	1	0
11/08/2006	2	0
11/08/2006	3	0
11/08/2006	4	0
11/08/2006	5	0
11/08/2006	6	0
11/08/2006	7	0
11/08/2006	8	0
11/08/2006	9	0
11/08/2006	10	0
11/08/2006	11	0
11/08/2006	12	0
11/08/2006	13	0
11/08/2006	14	0
11/08/2006	15	0
11/08/2006	16	0
11/08/2006	17	0
11/08/2006	18	0
11/08/2006	19	0
11/08/2006	20	0
11/08/2006	21	0

11/08/2006	22	0
11/08/2006	23	0
11/08/2006	24	0
12/08/2006	1	0
12/08/2006	2	0
12/08/2006	3	0
12/08/2006	4	0
12/08/2006	5	0
12/08/2006	6	0
12/08/2006	7	0
12/08/2006	8	0
12/08/2006	9	0
12/08/2006	10	0
12/08/2006	11	0
12/08/2006	12	0
12/08/2006	13	0
12/08/2006	14	0
12/08/2006	15	0
12/08/2006	16	0
12/08/2006	17	0
12/08/2006	18	0
12/08/2006	19	0
12/08/2006	20	0
12/08/2006	21	0
12/08/2006	22	0
12/08/2006	23	0
12/08/2006	24	0
13/08/2006	1	0
13/08/2006	2	0
13/08/2006	3	0
13/08/2006	4	0
13/08/2006	5	0
13/08/2006	6	0
13/08/2006	7	0
13/08/2006	8	0
13/08/2006	9	0
13/08/2006	10	0
13/08/2006	11	0.31
13/08/2006	12	2.43
13/08/2006	13	0.04
13/08/2006	14	0
13/08/2006	15	0
13/08/2006	16	0
13/08/2006	17	0
13/08/2006	18	0
13/08/2006	19	0
13/08/2006	20	0
13/08/2006	21	0
13/08/2006	22	0
13/08/2006	23	0

13/08/2006	24	0
14/08/2006	1	0
14/08/2006	2	0
14/08/2006	3	0
14/08/2006	4	0.04
14/08/2006	5	0.04
14/08/2006	6	0
14/08/2006	7	0
14/08/2006	8	0
14/08/2006	9	0
14/08/2006	10	0
14/08/2006	11	0
14/08/2006	12	0
14/08/2006	13	0
14/08/2006	14	0
14/08/2006	15	0
14/08/2006	16	0
14/08/2006	17	0
14/08/2006	18	0
14/08/2006	19	0
14/08/2006	20	0
14/08/2006	21	0
14/08/2006	22	0
14/08/2006	23	0
14/08/2006	24	0
15/08/2006	1	0
15/08/2006	2	0
15/08/2006	3	0.04
15/08/2006	4	0.04
15/08/2006	5	0.04
15/08/2006	6	0.04
15/08/2006	7	0
15/08/2006	8	0
15/08/2006	9	0
15/08/2006	10	0
15/08/2006	11	0
15/08/2006	12	0
15/08/2006	13	0
15/08/2006	14	0
15/08/2006	15	0
15/08/2006	16	0
15/08/2006	17	0
15/08/2006	18	0
15/08/2006	19	0
15/08/2006	20	0
15/08/2006	21	0
15/08/2006	22	0
15/08/2006	23	0
15/08/2006	24	0
16/08/2006	1	0

16/08/2006	2	0
16/08/2006	3	0
16/08/2006	4	0
16/08/2006	5	0
16/08/2006	6	0
16/08/2006	7	0
16/08/2006	8	0
16/08/2006	9	0
16/08/2006	10	0
16/08/2006	11	0
16/08/2006	12	0
16/08/2006	13	0
16/08/2006	14	0
16/08/2006	15	0
16/08/2006	16	0
16/08/2006	17	0
16/08/2006	18	0
16/08/2006	19	0
16/08/2006	20	0
16/08/2006	21	0
16/08/2006	22	0
16/08/2006	23	0
16/08/2006	24	0
17/08/2006	1	0
17/08/2006	2	0
17/08/2006	3	0
17/08/2006	4	0
17/08/2006	5	0
17/08/2006	6	0
17/08/2006	7	0
17/08/2006	8	0
17/08/2006	9	0
17/08/2006	10	0
17/08/2006	11	0
17/08/2006	12	0
17/08/2006	13	0
17/08/2006	14	0
17/08/2006	15	0
17/08/2006	16	0
17/08/2006	17	0
17/08/2006	18	0
17/08/2006	19	0
17/08/2006	20	0
17/08/2006	21	0
17/08/2006	22	0
17/08/2006	23	0
17/08/2006	24	0
18/08/2006	1	0
18/08/2006	2	0
18/08/2006	3	0

18/08/2006	4	0
18/08/2006	5	0
18/08/2006	6	0
18/08/2006	7	0
18/08/2006	8	0
18/08/2006	9	0
18/08/2006	10	0
18/08/2006	11	0
18/08/2006	12	0
18/08/2006	13	0
18/08/2006	14	0
18/08/2006	15	0
18/08/2006	16	0
18/08/2006	17	0
18/08/2006	18	0
18/08/2006	19	0
18/08/2006	20	0
18/08/2006	21	0
18/08/2006	22	0
18/08/2006	23	0
18/08/2006	24	0
19/08/2006	1	0
19/08/2006	2	0
19/08/2006	3	0
19/08/2006	4	0
19/08/2006	5	0
19/08/2006	6	0
19/08/2006	7	0
19/08/2006	8	0
19/08/2006	9	0
19/08/2006	10	0
19/08/2006	11	0
19/08/2006	12	0
19/08/2006	13	0
19/08/2006	14	0
19/08/2006	15	0
19/08/2006	16	0
19/08/2006	17	0
19/08/2006	18	0
19/08/2006	19	0
19/08/2006	20	0
19/08/2006	21	0
19/08/2006	22	0
19/08/2006	23	0
19/08/2006	24	0
20/08/2006	1	0
20/08/2006	2	0
20/08/2006	3	0
20/08/2006	4	0
20/08/2006	5	0

20/08/2006	6	0
20/08/2006	7	0
20/08/2006	8	0
20/08/2006	9	0
20/08/2006	10	0
20/08/2006	11	0
20/08/2006	12	0
20/08/2006	13	0
20/08/2006	14	0
20/08/2006	15	0
20/08/2006	16	0
20/08/2006	17	0
20/08/2006	18	0
20/08/2006	19	0
20/08/2006	20	0
20/08/2006	21	0
20/08/2006	22	0
20/08/2006	23	0
20/08/2006	24	0
21/08/2006	1	0
21/08/2006	2	0
21/08/2006	3	0
21/08/2006	4	0
21/08/2006	5	0
21/08/2006	6	0
21/08/2006	7	0
21/08/2006	8	0
21/08/2006	9	0
21/08/2006	10	0
21/08/2006	11	0
21/08/2006	12	0
21/08/2006	13	0
21/08/2006	14	0
21/08/2006	15	0
21/08/2006	16	0
21/08/2006	17	0
21/08/2006	18	0
21/08/2006	19	0.01
21/08/2006	20	0
21/08/2006	21	0
21/08/2006	22	0
21/08/2006	23	0.01
21/08/2006	24	0
22/08/2006	1	0
22/08/2006	2	0
22/08/2006	3	0
22/08/2006	4	0
22/08/2006	5	0
22/08/2006	6	0
22/08/2006	7	0

22/08/2006	8	0
22/08/2006	9	0
22/08/2006	10	0
22/08/2006	11	0
22/08/2006	12	0
22/08/2006	13	0
22/08/2006	14	0
22/08/2006	15	0
22/08/2006	16	0
22/08/2006	17	0
22/08/2006	18	0
22/08/2006	19	0
22/08/2006	20	0
22/08/2006	21	0
22/08/2006	22	0
22/08/2006	23	0.07
22/08/2006	24	0.04
23/08/2006	1	0.04
23/08/2006	2	0.04
23/08/2006	3	0
23/08/2006	4	0.04
23/08/2006	5	0
23/08/2006	6	0
23/08/2006	7	0
23/08/2006	8	0
23/08/2006	9	0
23/08/2006	10	0
23/08/2006	11	0
23/08/2006	12	0
23/08/2006	13	0
23/08/2006	14	0
23/08/2006	15	0
23/08/2006	16	0
23/08/2006	17	0
23/08/2006	18	0
23/08/2006	19	0
23/08/2006	20	0
23/08/2006	21	0.04
23/08/2006	22	0.04
23/08/2006	23	0
23/08/2006	24	0.04
24/08/2006	1	0
24/08/2006	2	0.04
24/08/2006	3	0.04
24/08/2006	4	0.04
24/08/2006	5	0
24/08/2006	6	0
24/08/2006	7	0
24/08/2006	8	0
24/08/2006	9	0

24/08/2006	10	0
24/08/2006	11	0
24/08/2006	12	0
24/08/2006	13	0
24/08/2006	14	0
24/08/2006	15	0
24/08/2006	16	0
24/08/2006	17	0
24/08/2006	18	0
24/08/2006	19	0
24/08/2006	20	0
24/08/2006	21	0
24/08/2006	22	0
24/08/2006	23	0
24/08/2006	24	0
25/08/2006	1	0
25/08/2006	2	0
25/08/2006	3	0
25/08/2006	4	0
25/08/2006	5	0
25/08/2006	6	0
25/08/2006	7	0
25/08/2006	8	0
25/08/2006	9	0
25/08/2006	10	0
25/08/2006	11	0
25/08/2006	12	0
25/08/2006	13	0.01
25/08/2006	14	0
25/08/2006	15	0
25/08/2006	16	0
25/08/2006	17	0
25/08/2006	18	0
25/08/2006	19	0
25/08/2006	20	0
25/08/2006	21	0
25/08/2006	22	0
25/08/2006	23	0.02
25/08/2006	24	0
26/08/2006	1	0.06
26/08/2006	2	0.06
26/08/2006	3	0.05
26/08/2006	4	0.03
26/08/2006	5	0.02
26/08/2006	6	0.04
26/08/2006	7	0
26/08/2006	8	0
26/08/2006	9	0
26/08/2006	10	0
26/08/2006	11	0

26/08/2006	12	0
26/08/2006	13	0
26/08/2006	14	0
26/08/2006	15	0
26/08/2006	16	0
26/08/2006	17	0
26/08/2006	18	0
26/08/2006	19	0
26/08/2006	20	0
26/08/2006	21	0
26/08/2006	22	0
26/08/2006	23	0
26/08/2006	24	0
27/08/2006	1	0
27/08/2006	2	0
27/08/2006	3	0
27/08/2006	4	0
27/08/2006	5	0
27/08/2006	6	0
27/08/2006	7	0
27/08/2006	8	0
27/08/2006	9	0
27/08/2006	10	0
27/08/2006	11	0
27/08/2006	12	0
27/08/2006	13	0
27/08/2006	14	0
27/08/2006	15	0
27/08/2006	16	0
27/08/2006	17	0
27/08/2006	18	0
27/08/2006	19	0
27/08/2006	20	0
27/08/2006	21	0
27/08/2006	22	0
27/08/2006	23	0.01
27/08/2006	24	0
28/08/2006	1	0
28/08/2006	2	0
28/08/2006	3	0.09
28/08/2006	4	1.3
28/08/2006	5	0.04
28/08/2006	6	0.08
28/08/2006	7	0.01
28/08/2006	8	0
28/08/2006	9	0
28/08/2006	10	0
28/08/2006	11	0
28/08/2006	12	0
28/08/2006	13	0

28/08/2006	14	0
28/08/2006	15	0
28/08/2006	16	0
28/08/2006	17	0
28/08/2006	18	0
28/08/2006	19	0.02
28/08/2006	20	0
28/08/2006	21	0
28/08/2006	22	0
28/08/2006	23	0
28/08/2006	24	0
29/08/2006	1	0
29/08/2006	2	0
29/08/2006	3	0
29/08/2006	4	0
29/08/2006	5	0
29/08/2006	6	0
29/08/2006	7	0
29/08/2006	8	0
29/08/2006	9	0
29/08/2006	10	0
29/08/2006	11	0
29/08/2006	12	0
29/08/2006	13	0
29/08/2006	14	0
29/08/2006	15	0
29/08/2006	16	0
29/08/2006	17	0
29/08/2006	18	0
29/08/2006	19	0
29/08/2006	20	0
29/08/2006	21	0
29/08/2006	22	0
29/08/2006	23	0
29/08/2006	24	0
30/08/2006	1	0
30/08/2006	2	0
30/08/2006	3	0
30/08/2006	4	0
30/08/2006	5	0
30/08/2006	6	0
30/08/2006	7	0
30/08/2006	8	0
30/08/2006	9	0
30/08/2006	10	0
30/08/2006	11	0
30/08/2006	12	0
30/08/2006	13	0
30/08/2006	14	0
30/08/2006	15	0

30/08/2006	16	0
30/08/2006	17	0
30/08/2006	18	0
30/08/2006	19	0
30/08/2006	20	0
30/08/2006	21	0
30/08/2006	22	0
30/08/2006	23	0
30/08/2006	24	0
31/08/2006	1	0
31/08/2006	2	0
31/08/2006	3	0
31/08/2006	4	0.04
31/08/2006	5	0.07
31/08/2006	6	0
31/08/2006	7	0
31/08/2006	8	0
31/08/2006	9	0
31/08/2006	10	0
31/08/2006	11	0
31/08/2006	12	0
31/08/2006	13	0
31/08/2006	14	0
31/08/2006	15	0
31/08/2006	16	0
31/08/2006	17	0
31/08/2006	18	0
31/08/2006	19	0
31/08/2006	20	0
31/08/2006	21	0
31/08/2006	22	0
31/08/2006	23	0
31/08/2006	24	0
01/09/2006	1	0
01/09/2006	2	0
01/09/2006	3	0
01/09/2006	4	0
01/09/2006	5	0
01/09/2006	6	0
01/09/2006	7	0
01/09/2006	8	0
01/09/2006	9	0
01/09/2006	10	0
01/09/2006	11	0
01/09/2006	12	0
01/09/2006	13	0
01/09/2006	14	0
01/09/2006	15	0
01/09/2006	16	0
01/09/2006	17	0

01/09/2006	18	0
01/09/2006	19	0
01/09/2006	20	0
01/09/2006	21	0
01/09/2006	22	0
01/09/2006	23	0
01/09/2006	24	0
02/09/2006	1	0
02/09/2006	2	0
02/09/2006	3	0
02/09/2006	4	0
02/09/2006	5	0
02/09/2006	6	0
02/09/2006	7	0
02/09/2006	8	0
02/09/2006	9	0
02/09/2006	10	0
02/09/2006	11	0
02/09/2006	12	0
02/09/2006	13	0
02/09/2006	14	0
02/09/2006	15	0
02/09/2006	16	0
02/09/2006	17	0
02/09/2006	18	0
02/09/2006	19	0
02/09/2006	20	0
02/09/2006	21	0
02/09/2006	22	0
02/09/2006	23	0.01
02/09/2006	24	0.01
03/09/2006	1	0
03/09/2006	2	0.01
03/09/2006	3	0.01
03/09/2006	4	0.05
03/09/2006	5	0.05
03/09/2006	6	0.05
03/09/2006	7	0
03/09/2006	8	0
03/09/2006	9	0
03/09/2006	10	0
03/09/2006	11	0
03/09/2006	12	0
03/09/2006	13	0
03/09/2006	14	0
03/09/2006	15	0
03/09/2006	16	0
03/09/2006	17	0
03/09/2006	18	0
03/09/2006	19	0

03/09/2006	20	0
03/09/2006	21	0.01
03/09/2006	22	0.01
03/09/2006	23	0
03/09/2006	24	0.01
04/09/2006	1	0
04/09/2006	2	0
04/09/2006	3	0
04/09/2006	4	0
04/09/2006	5	0
04/09/2006	6	0
04/09/2006	7	0
04/09/2006	8	0
04/09/2006	9	0
04/09/2006	10	0
04/09/2006	11	0
04/09/2006	12	0
04/09/2006	13	0
04/09/2006	14	0
04/09/2006	15	0
04/09/2006	16	0
04/09/2006	17	0
04/09/2006	18	0
04/09/2006	19	0
04/09/2006	20	0
04/09/2006	21	0
04/09/2006	22	0.01
04/09/2006	23	0
04/09/2006	24	0
05/09/2006	1	0
05/09/2006	2	0
05/09/2006	3	0
05/09/2006	4	0
05/09/2006	5	0
05/09/2006	6	0
05/09/2006	7	0
05/09/2006	8	0
05/09/2006	9	0
05/09/2006	10	0
05/09/2006	11	0
05/09/2006	12	0
05/09/2006	13	0
05/09/2006	14	0
05/09/2006	15	0
05/09/2006	16	0
05/09/2006	17	0
05/09/2006	18	0
05/09/2006	19	0
05/09/2006	20	0
05/09/2006	21	0

05/09/2006	22	0
05/09/2006	23	0
05/09/2006	24	0
06/09/2006	1	0
06/09/2006	2	0
06/09/2006	3	0
06/09/2006	4	0
06/09/2006	5	0
06/09/2006	6	0
06/09/2006	7	0
06/09/2006	8	0
06/09/2006	9	0
06/09/2006	10	0
06/09/2006	11	0
06/09/2006	12	0
06/09/2006	13	0
06/09/2006	14	0
06/09/2006	15	0
06/09/2006	16	0
06/09/2006	17	0
06/09/2006	18	0
06/09/2006	19	0
06/09/2006	20	0
06/09/2006	21	0
06/09/2006	22	0
06/09/2006	23	0
06/09/2006	24	0
07/09/2006	1	0
07/09/2006	2	0
07/09/2006	3	0
07/09/2006	4	0
07/09/2006	5	0
07/09/2006	6	0
07/09/2006	7	0
07/09/2006	8	0
07/09/2006	9	0
07/09/2006	10	0
07/09/2006	11	0
07/09/2006	12	0
07/09/2006	13	0.03
07/09/2006	14	0.04
07/09/2006	15	0.02
07/09/2006	16	0.01
07/09/2006	17	0
07/09/2006	18	0
07/09/2006	19	0
07/09/2006	20	0
07/09/2006	21	0
07/09/2006	22	0
07/09/2006	23	0

07/09/2006	24	0
08/09/2006	1	0
08/09/2006	2	0
08/09/2006	3	0
08/09/2006	4	0
08/09/2006	5	0
08/09/2006	6	0
08/09/2006	7	0
08/09/2006	8	0
08/09/2006	9	0
08/09/2006	10	0
08/09/2006	11	0
08/09/2006	12	0
08/09/2006	13	0
08/09/2006	14	0
08/09/2006	15	0
08/09/2006	16	0.02
08/09/2006	17	0.01
08/09/2006	18	0.01
08/09/2006	19	0
08/09/2006	20	0
08/09/2006	21	0
08/09/2006	22	0
08/09/2006	23	0
08/09/2006	24	0.01
09/09/2006	1	0
09/09/2006	2	0
09/09/2006	3	0
09/09/2006	4	0
09/09/2006	5	0
09/09/2006	6	0
09/09/2006	7	0
09/09/2006	8	0
09/09/2006	9	0
09/09/2006	10	0
09/09/2006	11	0
09/09/2006	12	0
09/09/2006	13	0
09/09/2006	14	0
09/09/2006	15	0
09/09/2006	16	0
09/09/2006	17	0.02
09/09/2006	18	0.01
09/09/2006	19	0
09/09/2006	20	0
09/09/2006	21	0
09/09/2006	22	0
09/09/2006	23	0
09/09/2006	24	0
10/09/2006	1	0

10/09/2006	2	0
10/09/2006	3	0
10/09/2006	4	0
10/09/2006	5	0
10/09/2006	6	0
10/09/2006	7	0
10/09/2006	8	0
10/09/2006	9	0
10/09/2006	10	0
10/09/2006	11	0
10/09/2006	12	0
10/09/2006	13	0.69
10/09/2006	14	0.03
10/09/2006	15	0.02
10/09/2006	16	0.02
10/09/2006	17	0.01
10/09/2006	18	0.01
10/09/2006	19	0
10/09/2006	20	0
10/09/2006	21	0
10/09/2006	22	0
10/09/2006	23	0
10/09/2006	24	0
11/09/2006	1	0
11/09/2006	2	0
11/09/2006	3	0
11/09/2006	4	0
11/09/2006	5	0
11/09/2006	6	0
11/09/2006	7	0
11/09/2006	8	0
11/09/2006	9	0
11/09/2006	10	0
11/09/2006	11	0
11/09/2006	12	0.72
11/09/2006	13	0
11/09/2006	14	0
11/09/2006	15	0
11/09/2006	16	0
11/09/2006	17	0
11/09/2006	18	0.01
11/09/2006	19	0
11/09/2006	20	0
11/09/2006	21	0
11/09/2006	22	0
11/09/2006	23	0
11/09/2006	24	0
12/09/2006	1	0
12/09/2006	2	0
12/09/2006	3	0

12/09/2006	4	0
12/09/2006	5	0
12/09/2006	6	0
12/09/2006	7	0
12/09/2006	8	0
12/09/2006	9	0
12/09/2006	10	0
12/09/2006	11	0
12/09/2006	12	0
12/09/2006	13	0
12/09/2006	14	0
12/09/2006	15	0.72
12/09/2006	16	0
12/09/2006	17	0
12/09/2006	18	0
12/09/2006	19	0
12/09/2006	20	0
12/09/2006	21	0
12/09/2006	22	0
12/09/2006	23	0
12/09/2006	24	0
13/09/2006	1	0
13/09/2006	2	0
13/09/2006	3	0
13/09/2006	4	0
13/09/2006	5	0
13/09/2006	6	0
13/09/2006	7	0.91
13/09/2006	8	0.71
13/09/2006	9	0.72
13/09/2006	10	0.36
13/09/2006	11	0.45
13/09/2006	12	0
13/09/2006	13	0
13/09/2006	14	0
13/09/2006	15	0
13/09/2006	16	0
13/09/2006	17	0
13/09/2006	18	0
13/09/2006	19	0
13/09/2006	20	0
13/09/2006	21	0
13/09/2006	22	0
13/09/2006	23	0
13/09/2006	24	0
14/09/2006	1	0
14/09/2006	2	0
14/09/2006	3	0
14/09/2006	4	0
14/09/2006	5	0

14/09/2006	6	0
14/09/2006	7	0
14/09/2006	8	0
14/09/2006	9	0
14/09/2006	10	0
14/09/2006	11	0
14/09/2006	12	0
14/09/2006	13	0
14/09/2006	14	0
14/09/2006	15	0
14/09/2006	16	0
14/09/2006	17	0
14/09/2006	18	0
14/09/2006	19	0
14/09/2006	20	0
14/09/2006	21	0
14/09/2006	22	0.8
14/09/2006	23	0.29
14/09/2006	24	0.25
15/09/2006	1	0
15/09/2006	2	0
15/09/2006	3	0
15/09/2006	4	0.06
15/09/2006	5	0
15/09/2006	6	0
15/09/2006	7	1.54
15/09/2006	8	1.01
15/09/2006	9	0.21
15/09/2006	10	0.14
15/09/2006	11	0
15/09/2006	12	0
15/09/2006	13	2.5
15/09/2006	14	0
15/09/2006	15	0.92
15/09/2006	16	0
15/09/2006	17	0
15/09/2006	18	0
15/09/2006	19	0
15/09/2006	20	0
15/09/2006	21	0
15/09/2006	22	0
15/09/2006	23	0
15/09/2006	24	0
16/09/2006	1	0
16/09/2006	2	0
16/09/2006	3	0
16/09/2006	4	0
16/09/2006	5	0
16/09/2006	6	0
16/09/2006	7	0

16/09/2006	8	0
16/09/2006	9	0
16/09/2006	10	0
16/09/2006	11	0
16/09/2006	12	0
16/09/2006	13	0
16/09/2006	14	0.01
16/09/2006	15	0
16/09/2006	16	0.01
16/09/2006	17	0
16/09/2006	18	0.04
16/09/2006	19	0
16/09/2006	20	0
16/09/2006	21	0
16/09/2006	22	0
16/09/2006	23	0
16/09/2006	24	0
17/09/2006	1	0
17/09/2006	2	0
17/09/2006	3	0
17/09/2006	4	0
17/09/2006	5	0
17/09/2006	6	0
17/09/2006	7	0
17/09/2006	8	0
17/09/2006	9	0
17/09/2006	10	0
17/09/2006	11	0
17/09/2006	12	0
17/09/2006	13	0
17/09/2006	14	0
17/09/2006	15	0
17/09/2006	16	0
17/09/2006	17	0
17/09/2006	18	0
17/09/2006	19	0
17/09/2006	20	0
17/09/2006	21	0
17/09/2006	22	0
17/09/2006	23	0
17/09/2006	24	0
18/09/2006	1	0
18/09/2006	2	0
18/09/2006	3	0
18/09/2006	4	0
18/09/2006	5	0
18/09/2006	6	0
18/09/2006	7	0
18/09/2006	8	0
18/09/2006	9	0

18/09/2006	10	0
18/09/2006	11	0
18/09/2006	12	0
18/09/2006	13	0
18/09/2006	14	0
18/09/2006	15	0
18/09/2006	16	0
18/09/2006	17	0
18/09/2006	18	0
18/09/2006	19	0.8
18/09/2006	20	0.4
18/09/2006	21	0.64
18/09/2006	22	0.44
18/09/2006	23	0.42
18/09/2006	24	0.44
19/09/2006	1	0
19/09/2006	2	0
19/09/2006	3	0
19/09/2006	4	0
19/09/2006	5	0
19/09/2006	6	0
19/09/2006	7	0
19/09/2006	8	0
19/09/2006	9	0
19/09/2006	10	0
19/09/2006	11	0
19/09/2006	12	0
19/09/2006	13	0
19/09/2006	14	0
19/09/2006	15	0
19/09/2006	16	0
19/09/2006	17	0
19/09/2006	18	0
19/09/2006	19	0
19/09/2006	20	0
19/09/2006	21	0
19/09/2006	22	0
19/09/2006	23	0
19/09/2006	24	0
20/09/2006	1	0
20/09/2006	2	0
20/09/2006	3	0
20/09/2006	4	0.66
20/09/2006	5	1.03
20/09/2006	6	0.93
20/09/2006	7	0.65
20/09/2006	8	0.55
20/09/2006	9	0.29
20/09/2006	10	0.34
20/09/2006	11	0.24

20/09/2006	12	0
20/09/2006	13	2.88
20/09/2006	14	1.05
20/09/2006	15	0.53
20/09/2006	16	0
20/09/2006	17	0
20/09/2006	18	0
20/09/2006	19	0.77
20/09/2006	20	0
20/09/2006	21	2.15
20/09/2006	22	2.32
20/09/2006	23	0
20/09/2006	24	0
21/09/2006	1	0
21/09/2006	2	0
21/09/2006	3	0
21/09/2006	4	0
21/09/2006	5	0
21/09/2006	6	0
21/09/2006	7	0
21/09/2006	8	0
21/09/2006	9	0
21/09/2006	10	0
21/09/2006	11	0
21/09/2006	12	0
21/09/2006	13	0
21/09/2006	14	0.03
21/09/2006	15	0.03
21/09/2006	16	0.01
21/09/2006	17	0
21/09/2006	18	0
21/09/2006	19	0
21/09/2006	20	0
21/09/2006	21	0
21/09/2006	22	0
21/09/2006	23	0
21/09/2006	24	0
22/09/2006	1	0
22/09/2006	2	0
22/09/2006	3	0
22/09/2006	4	0
22/09/2006	5	0
22/09/2006	6	0
22/09/2006	7	0
22/09/2006	8	0
22/09/2006	9	0
22/09/2006	10	0
22/09/2006	11	0
22/09/2006	12	0
22/09/2006	13	0

22/09/2006	14	0
22/09/2006	15	0
22/09/2006	16	0
22/09/2006	17	0
22/09/2006	18	0
22/09/2006	19	0
22/09/2006	20	0
22/09/2006	21	0
22/09/2006	22	0
22/09/2006	23	0
22/09/2006	24	0
23/09/2006	1	0
23/09/2006	2	0
23/09/2006	3	0
23/09/2006	4	0
23/09/2006	5	0
23/09/2006	6	0
23/09/2006	7	0
23/09/2006	8	0
23/09/2006	9	0
23/09/2006	10	0
23/09/2006	11	0
23/09/2006	12	0
23/09/2006	13	0
23/09/2006	14	0
23/09/2006	15	0
23/09/2006	16	0
23/09/2006	17	0
23/09/2006	18	0
23/09/2006	19	0
23/09/2006	20	0
23/09/2006	21	0
23/09/2006	22	0
23/09/2006	23	0.01
23/09/2006	24	0
24/09/2006	1	0
24/09/2006	2	0
24/09/2006	3	0
24/09/2006	4	0
24/09/2006	5	0
24/09/2006	6	0
24/09/2006	7	0
24/09/2006	8	0
24/09/2006	9	0
24/09/2006	10	0
24/09/2006	11	0
24/09/2006	12	0
24/09/2006	13	0
24/09/2006	14	0
24/09/2006	15	0

24/09/2006	16	0
24/09/2006	17	0
24/09/2006	18	0
24/09/2006	19	0
24/09/2006	20	0
24/09/2006	21	0
24/09/2006	22	0
24/09/2006	23	0
24/09/2006	24	0
25/09/2006	1	0
25/09/2006	2	0
25/09/2006	3	0
25/09/2006	4	0
25/09/2006	5	0
25/09/2006	6	0
25/09/2006	7	0
25/09/2006	8	0
25/09/2006	9	0
25/09/2006	10	0
25/09/2006	11	0
25/09/2006	12	0
25/09/2006	13	0
25/09/2006	14	0
25/09/2006	15	0
25/09/2006	16	0
25/09/2006	17	0
25/09/2006	18	0.06
25/09/2006	19	0.48
25/09/2006	20	0
25/09/2006	21	0
25/09/2006	22	0
25/09/2006	23	1.11
25/09/2006	24	3.2
26/09/2006	1	6.79
26/09/2006	2	2.3
26/09/2006	3	0
26/09/2006	4	0
26/09/2006	5	0
26/09/2006	6	0
26/09/2006	7	0
26/09/2006	8	0.29
26/09/2006	9	0.43
26/09/2006	10	0
26/09/2006	11	0
26/09/2006	12	0
26/09/2006	13	0
26/09/2006	14	0
26/09/2006	15	0
26/09/2006	16	0
26/09/2006	17	0

26/09/2006	18	0
26/09/2006	19	0
26/09/2006	20	0
26/09/2006	21	0.4
26/09/2006	22	0.43
26/09/2006	23	0.77
26/09/2006	24	0.91
27/09/2006	1	0.48
27/09/2006	2	0.53
27/09/2006	3	0
27/09/2006	4	0
27/09/2006	5	0
27/09/2006	6	0
27/09/2006	7	0.39
27/09/2006	8	0
27/09/2006	9	0
27/09/2006	10	0
27/09/2006	11	0.33
27/09/2006	12	0.33
27/09/2006	13	0
27/09/2006	14	0.79
27/09/2006	15	1.79
27/09/2006	16	1.35
27/09/2006	17	1.17
27/09/2006	18	1.42
27/09/2006	19	5.04
27/09/2006	20	5.27
27/09/2006	21	4.51
27/09/2006	22	2.03
27/09/2006	23	1.77
27/09/2006	24	0.91
28/09/2006	1	2.45
28/09/2006	2	1.77
28/09/2006	3	1.39
28/09/2006	4	0.76
28/09/2006	5	0.72
28/09/2006	6	1.12
28/09/2006	7	0.85
28/09/2006	8	0
28/09/2006	9	0
28/09/2006	10	0
28/09/2006	11	0
28/09/2006	12	0
28/09/2006	13	0
28/09/2006	14	0
28/09/2006	15	0
28/09/2006	16	0
28/09/2006	17	0
28/09/2006	18	0
28/09/2006	19	0.17

28/09/2006	20	0
28/09/2006	21	0
28/09/2006	22	0
28/09/2006	23	0
28/09/2006	24	0
29/09/2006	1	0
29/09/2006	2	0
29/09/2006	3	0
29/09/2006	4	0
29/09/2006	5	0
29/09/2006	6	0
29/09/2006	7	0
29/09/2006	8	0
29/09/2006	9	0
29/09/2006	10	0
29/09/2006	11	0
29/09/2006	12	0
29/09/2006	13	0
29/09/2006	14	0
29/09/2006	15	0
29/09/2006	16	0
29/09/2006	17	0.01
29/09/2006	18	0
29/09/2006	19	0
29/09/2006	20	0
29/09/2006	21	0
29/09/2006	22	0
29/09/2006	23	0
29/09/2006	24	0
30/09/2006	1	0
30/09/2006	2	0
30/09/2006	3	0
30/09/2006	4	0
30/09/2006	5	0
30/09/2006	6	0
30/09/2006	7	0
30/09/2006	8	0
30/09/2006	9	0
30/09/2006	10	0
30/09/2006	11	0
30/09/2006	12	0
30/09/2006	13	0
30/09/2006	14	0
30/09/2006	15	0.01
30/09/2006	16	0
30/09/2006	17	0
30/09/2006	18	0
30/09/2006	19	0
30/09/2006	20	0
30/09/2006	21	0

30/09/2006	22	0
30/09/2006	23	0
30/09/2006	24	0
01/10/2006	1	0
01/10/2006	2	0
01/10/2006	3	0
01/10/2006	4	0
01/10/2006	5	0
01/10/2006	6	0
01/10/2006	7	0
01/10/2006	8	0
01/10/2006	9	0
01/10/2006	10	0
01/10/2006	11	0
01/10/2006	12	0
01/10/2006	13	0
01/10/2006	14	0
01/10/2006	15	0
01/10/2006	16	0
01/10/2006	17	0.01
01/10/2006	18	0.01
01/10/2006	19	0
01/10/2006	20	0
01/10/2006	21	0
01/10/2006	22	0
01/10/2006	23	0
01/10/2006	24	0
02/10/2006	1	0
02/10/2006	2	0
02/10/2006	3	0
02/10/2006	4	0
02/10/2006	5	0
02/10/2006	6	0
02/10/2006	7	0
02/10/2006	8	0
02/10/2006	9	0
02/10/2006	10	0
02/10/2006	11	0
02/10/2006	12	0
02/10/2006	13	0
02/10/2006	14	0
02/10/2006	15	0
02/10/2006	16	0
02/10/2006	17	0
02/10/2006	18	0
02/10/2006	19	0
02/10/2006	20	0
02/10/2006	21	0
02/10/2006	22	0
02/10/2006	23	0

02/10/2006	24	0
03/10/2006	1	0
03/10/2006	2	0
03/10/2006	3	0
03/10/2006	4	0
03/10/2006	5	0
03/10/2006	6	0
03/10/2006	7	0
03/10/2006	8	0
03/10/2006	9	0
03/10/2006	10	0
03/10/2006	11	0
03/10/2006	12	0
03/10/2006	13	0
03/10/2006	14	0
03/10/2006	15	0
03/10/2006	16	0
03/10/2006	17	0
03/10/2006	18	0
03/10/2006	19	0
03/10/2006	20	0
03/10/2006	21	0
03/10/2006	22	0
03/10/2006	23	0
03/10/2006	24	0
04/10/2006	1	0
04/10/2006	2	0
04/10/2006	3	0
04/10/2006	4	0
04/10/2006	5	0
04/10/2006	6	0
04/10/2006	7	0
04/10/2006	8	0
04/10/2006	9	0
04/10/2006	10	0
04/10/2006	11	0
04/10/2006	12	0
04/10/2006	13	0
04/10/2006	14	0
04/10/2006	15	0
04/10/2006	16	0
04/10/2006	17	0
04/10/2006	18	0
04/10/2006	19	0
04/10/2006	20	0
04/10/2006	21	0.09
04/10/2006	22	0.1
04/10/2006	23	0.18
04/10/2006	24	0.21
05/10/2006	1	0

05/10/2006	2	0
05/10/2006	3	0
05/10/2006	4	0.13
05/10/2006	5	0.06
05/10/2006	6	0
05/10/2006	7	0.21
05/10/2006	8	0.08
05/10/2006	9	0
05/10/2006	10	0
05/10/2006	11	1.92
05/10/2006	12	1.67
05/10/2006	13	2.34
05/10/2006	14	1.72
05/10/2006	15	0
05/10/2006	16	0
05/10/2006	17	0
05/10/2006	18	0
05/10/2006	19	1.35
05/10/2006	20	1.35
05/10/2006	21	1.13
05/10/2006	22	1.29
05/10/2006	23	1.88
05/10/2006	24	1.57
06/10/2006	1	1.6
06/10/2006	2	0.71
06/10/2006	3	0
06/10/2006	4	0.49
06/10/2006	5	0.54
06/10/2006	6	0.21
06/10/2006	7	0.91
06/10/2006	8	1.02
06/10/2006	9	0.88
06/10/2006	10	0.33
06/10/2006	11	0.93
06/10/2006	12	0
06/10/2006	13	0
06/10/2006	14	0.23
06/10/2006	15	0.25
06/10/2006	16	1.17
06/10/2006	17	1.19
06/10/2006	18	0.51
06/10/2006	19	0
06/10/2006	20	0
06/10/2006	21	0
06/10/2006	22	0
06/10/2006	23	0
06/10/2006	24	1.08
07/10/2006	1	0
07/10/2006	2	0.26
07/10/2006	3	0

07/10/2006	4	0.16
07/10/2006	5	0.94
07/10/2006	6	1.63
07/10/2006	7	2.21
07/10/2006	8	1.66
07/10/2006	9	1.48
07/10/2006	10	1.3
07/10/2006	11	1.33
07/10/2006	12	0.71
07/10/2006	13	0.4
07/10/2006	14	0.72
07/10/2006	15	1.45
07/10/2006	16	0.95
07/10/2006	17	0.41
07/10/2006	18	0
07/10/2006	19	1.8
07/10/2006	20	2.39
07/10/2006	21	1.38
07/10/2006	22	0.81
07/10/2006	23	0.63
07/10/2006	24	0.3
08/10/2006	1	2.33
08/10/2006	2	1.51
08/10/2006	3	0.91
08/10/2006	4	0.98
08/10/2006	5	1.53
08/10/2006	6	1.08
08/10/2006	7	1.28
08/10/2006	8	2.06
08/10/2006	9	4.35
08/10/2006	10	4.43
08/10/2006	11	3.01
08/10/2006	12	3.77
08/10/2006	13	0
08/10/2006	14	0
08/10/2006	15	0
08/10/2006	16	0
08/10/2006	17	0
08/10/2006	18	0
08/10/2006	19	1.41
08/10/2006	20	2.71
08/10/2006	21	2.77
08/10/2006	22	2.4
08/10/2006	23	1.53
08/10/2006	24	1.4
09/10/2006	1	0
09/10/2006	2	0
09/10/2006	3	0
09/10/2006	4	0.01
09/10/2006	5	0.01

09/10/2006	6	0
09/10/2006	7	0
09/10/2006	8	0
09/10/2006	9	0
09/10/2006	10	0.42
09/10/2006	11	0.28
09/10/2006	12	0
09/10/2006	13	0
09/10/2006	14	0
09/10/2006	15	0
09/10/2006	16	0
09/10/2006	17	0
09/10/2006	18	0.39
09/10/2006	19	0.42
09/10/2006	20	0.48
09/10/2006	21	0
09/10/2006	22	0
09/10/2006	23	0
09/10/2006	24	0
10/10/2006	1	0
10/10/2006	2	0
10/10/2006	3	0
10/10/2006	4	0
10/10/2006	5	0
10/10/2006	6	0
10/10/2006	7	0
10/10/2006	8	0
10/10/2006	9	0
10/10/2006	10	0
10/10/2006	11	0
10/10/2006	12	0
10/10/2006	13	0
10/10/2006	14	0
10/10/2006	15	0
10/10/2006	16	0
10/10/2006	17	0
10/10/2006	18	0
10/10/2006	19	0.3
10/10/2006	20	0.32
10/10/2006	21	0.38
10/10/2006	22	0.85
10/10/2006	23	0.73
10/10/2006	24	0.31
11/10/2006	1	0
11/10/2006	2	0.27
11/10/2006	3	0.22
11/10/2006	4	0.14
11/10/2006	5	0.1
11/10/2006	6	0.1
11/10/2006	7	0

11/10/2006	8	0
11/10/2006	9	0
11/10/2006	10	0
11/10/2006	11	0
11/10/2006	12	0
11/10/2006	13	0
11/10/2006	14	0.01
11/10/2006	15	0.02
11/10/2006	16	0.01
11/10/2006	17	0
11/10/2006	18	0
11/10/2006	19	0
11/10/2006	20	0
11/10/2006	21	0
11/10/2006	22	0
11/10/2006	23	0
11/10/2006	24	0
12/10/2006	1	0
12/10/2006	2	0
12/10/2006	3	0
12/10/2006	4	0
12/10/2006	5	0
12/10/2006	6	0
12/10/2006	7	0
12/10/2006	8	0
12/10/2006	9	0
12/10/2006	10	0
12/10/2006	11	0
12/10/2006	12	0.57
12/10/2006	13	1.29
12/10/2006	14	0.9
12/10/2006	15	0.29
12/10/2006	16	0
12/10/2006	17	0
12/10/2006	18	0
12/10/2006	19	0
12/10/2006	20	0
12/10/2006	21	0
12/10/2006	22	0
12/10/2006	23	0
12/10/2006	24	0
13/10/2006	1	0
13/10/2006	2	0
13/10/2006	3	0
13/10/2006	4	0
13/10/2006	5	0
13/10/2006	6	0
13/10/2006	7	0
13/10/2006	8	0
13/10/2006	9	0

13/10/2006	10	0
13/10/2006	11	0
13/10/2006	12	0
13/10/2006	13	0.59
13/10/2006	14	0
13/10/2006	15	0
13/10/2006	16	0
13/10/2006	17	0
13/10/2006	18	0
13/10/2006	19	0
13/10/2006	20	0
13/10/2006	21	0
13/10/2006	22	0
13/10/2006	23	0
13/10/2006	24	0
14/10/2006	1	0
14/10/2006	2	0
14/10/2006	3	0
14/10/2006	4	0
14/10/2006	5	0
14/10/2006	6	0
14/10/2006	7	0
14/10/2006	8	0
14/10/2006	9	0
14/10/2006	10	0
14/10/2006	11	0
14/10/2006	12	0
14/10/2006	13	0
14/10/2006	14	0
14/10/2006	15	0
14/10/2006	16	0
14/10/2006	17	0
14/10/2006	18	0
14/10/2006	19	0
14/10/2006	20	0
14/10/2006	21	0
14/10/2006	22	0.03
14/10/2006	23	0.03
14/10/2006	24	0.15
15/10/2006	1	0.23
15/10/2006	2	0.22
15/10/2006	3	0.57
15/10/2006	4	0.4
15/10/2006	5	0.17
15/10/2006	6	0.09
15/10/2006	7	0.14
15/10/2006	8	0.14
15/10/2006	9	0.12
15/10/2006	10	0.09
15/10/2006	11	0.18

15/10/2006	12	2.29
15/10/2006	13	1.68
15/10/2006	14	0.11
15/10/2006	15	0.11
15/10/2006	16	0.11
15/10/2006	17	0
15/10/2006	18	0
15/10/2006	19	1.48
15/10/2006	20	1.02
15/10/2006	21	0.38
15/10/2006	22	0.04
15/10/2006	23	0.07
15/10/2006	24	0.02
16/10/2006	1	0.46
16/10/2006	2	0.54
16/10/2006	3	0.24
16/10/2006	4	0.04
16/10/2006	5	0.01
16/10/2006	6	0
16/10/2006	7	0
16/10/2006	8	0
16/10/2006	9	0
16/10/2006	10	0
16/10/2006	11	0
16/10/2006	12	0
16/10/2006	13	0.27
16/10/2006	14	0
16/10/2006	15	0
16/10/2006	16	0
16/10/2006	17	0
16/10/2006	18	0
16/10/2006	19	0
16/10/2006	20	0
16/10/2006	21	0
16/10/2006	22	0
16/10/2006	23	0
16/10/2006	24	0
17/10/2006	1	0
17/10/2006	2	0
17/10/2006	3	0
17/10/2006	4	0
17/10/2006	5	0
17/10/2006	6	0
17/10/2006	7	0
17/10/2006	8	0
17/10/2006	9	0
17/10/2006	10	0
17/10/2006	11	0
17/10/2006	12	0
17/10/2006	13	0

17/10/2006	14	0
17/10/2006	15	0
17/10/2006	16	0
17/10/2006	17	0
17/10/2006	18	0
17/10/2006	19	0
17/10/2006	20	0
17/10/2006	21	0
17/10/2006	22	0
17/10/2006	23	0
17/10/2006	24	0
18/10/2006	1	0
18/10/2006	2	0
18/10/2006	3	0
18/10/2006	4	0
18/10/2006	5	0
18/10/2006	6	0
18/10/2006	7	0
18/10/2006	8	0
18/10/2006	9	0
18/10/2006	10	0
18/10/2006	11	0
18/10/2006	12	0
18/10/2006	13	0
18/10/2006	14	0
18/10/2006	15	0
18/10/2006	16	0
18/10/2006	17	0
18/10/2006	18	0
18/10/2006	19	0
18/10/2006	20	0
18/10/2006	21	0
18/10/2006	22	0
18/10/2006	23	0
18/10/2006	24	0
19/10/2006	1	0
19/10/2006	2	0
19/10/2006	3	0
19/10/2006	4	0
19/10/2006	5	0
19/10/2006	6	0
19/10/2006	7	0
19/10/2006	8	0
19/10/2006	9	0
19/10/2006	10	0
19/10/2006	11	0
19/10/2006	12	0
19/10/2006	13	0
19/10/2006	14	0
19/10/2006	15	0

19/10/2006	16	0
19/10/2006	17	0
19/10/2006	18	0
19/10/2006	19	0.43
19/10/2006	20	0.37
19/10/2006	21	0.75
19/10/2006	22	1.12
19/10/2006	23	1
19/10/2006	24	0.98
20/10/2006	1	9.4
20/10/2006	2	8.95
20/10/2006	3	2.52
20/10/2006	4	0.26
20/10/2006	5	0.88
20/10/2006	6	1.33
20/10/2006	7	0
20/10/2006	8	0.27
20/10/2006	9	0.68
20/10/2006	10	0.69
20/10/2006	11	0.82
20/10/2006	12	1
20/10/2006	13	0.98
20/10/2006	14	1.01
20/10/2006	15	0.35
20/10/2006	16	0
20/10/2006	17	0.24
20/10/2006	18	0
20/10/2006	19	0
20/10/2006	20	0.84
20/10/2006	21	2
20/10/2006	22	1.45
20/10/2006	23	1.45
20/10/2006	24	0.68
21/10/2006	1	0
21/10/2006	2	0
21/10/2006	3	0
21/10/2006	4	0
21/10/2006	5	0
21/10/2006	6	0
21/10/2006	7	0
21/10/2006	8	0
21/10/2006	9	0
21/10/2006	10	0
21/10/2006	11	0
21/10/2006	12	0
21/10/2006	13	0
21/10/2006	14	0
21/10/2006	15	0
21/10/2006	16	0
21/10/2006	17	0

21/10/2006	18	0
21/10/2006	19	0
21/10/2006	20	0
21/10/2006	21	0
21/10/2006	22	0
21/10/2006	23	0
21/10/2006	24	0
22/10/2006	1	0
22/10/2006	2	0
22/10/2006	3	0
22/10/2006	4	0
22/10/2006	5	0
22/10/2006	6	0
22/10/2006	7	0
22/10/2006	8	0
22/10/2006	9	0
22/10/2006	10	0
22/10/2006	11	0
22/10/2006	12	0
22/10/2006	13	0
22/10/2006	14	0
22/10/2006	15	0
22/10/2006	16	0
22/10/2006	17	0
22/10/2006	18	0
22/10/2006	19	0
22/10/2006	20	0
22/10/2006	21	0
22/10/2006	22	0
22/10/2006	23	0
22/10/2006	24	0
23/10/2006	1	0
23/10/2006	2	0
23/10/2006	3	0
23/10/2006	4	0
23/10/2006	5	0
23/10/2006	6	0
23/10/2006	7	0
23/10/2006	8	0
23/10/2006	9	0
23/10/2006	10	0
23/10/2006	11	0
23/10/2006	12	0
23/10/2006	13	0
23/10/2006	14	0
23/10/2006	15	0
23/10/2006	16	0
23/10/2006	17	0
23/10/2006	18	0
23/10/2006	19	0

23/10/2006	20	0
23/10/2006	21	0
23/10/2006	22	0
23/10/2006	23	0
23/10/2006	24	0
24/10/2006	1	0
24/10/2006	2	0
24/10/2006	3	0
24/10/2006	4	0
24/10/2006	5	0
24/10/2006	6	0
24/10/2006	7	0
24/10/2006	8	0
24/10/2006	9	0
24/10/2006	10	0
24/10/2006	11	0
24/10/2006	12	0
24/10/2006	13	0
24/10/2006	14	0
24/10/2006	15	0
24/10/2006	16	0
24/10/2006	17	0
24/10/2006	18	0
24/10/2006	19	0
24/10/2006	20	0
24/10/2006	21	0
24/10/2006	22	0
24/10/2006	23	0
24/10/2006	24	0
25/10/2006	1	0
25/10/2006	2	0
25/10/2006	3	0
25/10/2006	4	0
25/10/2006	5	0
25/10/2006	6	0
25/10/2006	7	0
25/10/2006	8	0
25/10/2006	9	0
25/10/2006	10	0
25/10/2006	11	0
25/10/2006	12	0
25/10/2006	13	0
25/10/2006	14	0
25/10/2006	15	0
25/10/2006	16	0
25/10/2006	17	0
25/10/2006	18	0
25/10/2006	19	0
25/10/2006	20	0
25/10/2006	21	0

25/10/2006	22	0
25/10/2006	23	0
25/10/2006	24	0
26/10/2006	1	0
26/10/2006	2	0
26/10/2006	3	0
26/10/2006	4	0
26/10/2006	5	0
26/10/2006	6	0
26/10/2006	7	0
26/10/2006	8	0
26/10/2006	9	0
26/10/2006	10	0
26/10/2006	11	0
26/10/2006	12	0
26/10/2006	13	0
26/10/2006	14	0
26/10/2006	15	0
26/10/2006	16	0
26/10/2006	17	0
26/10/2006	18	0
26/10/2006	19	0
26/10/2006	20	0
26/10/2006	21	0
26/10/2006	22	0
26/10/2006	23	0
26/10/2006	24	0
27/10/2006	1	0
27/10/2006	2	0
27/10/2006	3	0
27/10/2006	4	0
27/10/2006	5	0
27/10/2006	6	0
27/10/2006	7	0
27/10/2006	8	0
27/10/2006	9	0
27/10/2006	10	0
27/10/2006	11	0
27/10/2006	12	0
27/10/2006	13	0
27/10/2006	14	0.05
27/10/2006	15	0.03
27/10/2006	16	0.02
27/10/2006	17	0.01
27/10/2006	18	0.01
27/10/2006	19	0.01
27/10/2006	20	0
27/10/2006	21	0
27/10/2006	22	0
27/10/2006	23	0

27/10/2006	24	0
28/10/2006	1	0
28/10/2006	2	0
28/10/2006	3	0
28/10/2006	4	0
28/10/2006	5	0
28/10/2006	6	0
28/10/2006	7	0
28/10/2006	8	0.01
28/10/2006	9	0.01
28/10/2006	10	0
28/10/2006	11	0
28/10/2006	12	0
28/10/2006	13	0
28/10/2006	14	0
28/10/2006	15	0
28/10/2006	16	0
28/10/2006	17	0
28/10/2006	18	0
28/10/2006	19	0.01
28/10/2006	20	0.01
28/10/2006	21	0.01
28/10/2006	22	0.03
28/10/2006	23	0.03
28/10/2006	24	0
29/10/2006	1	0.01
29/10/2006	2	0.02
29/10/2006	3	0.02
29/10/2006	4	0
29/10/2006	5	0
29/10/2006	6	0
29/10/2006	7	0.01
29/10/2006	8	0
29/10/2006	9	0
29/10/2006	10	0
29/10/2006	11	0
29/10/2006	12	0
29/10/2006	13	0
29/10/2006	14	0
29/10/2006	15	0
29/10/2006	16	0
29/10/2006	17	0.49
29/10/2006	18	0
29/10/2006	19	0
29/10/2006	20	0
29/10/2006	21	0
29/10/2006	22	0
29/10/2006	23	0
29/10/2006	24	0
30/10/2006	1	0

30/10/2006	2	0
30/10/2006	3	0
30/10/2006	4	0
30/10/2006	5	0
30/10/2006	6	0
30/10/2006	7	0.01
30/10/2006	8	0
30/10/2006	9	0
30/10/2006	10	0.01
30/10/2006	11	0
30/10/2006	12	0
30/10/2006	13	0
30/10/2006	14	0
30/10/2006	15	0
30/10/2006	16	0
30/10/2006	17	0
30/10/2006	18	0
30/10/2006	19	0
30/10/2006	20	0
30/10/2006	21	0
30/10/2006	22	0
30/10/2006	23	0
30/10/2006	24	0
31/10/2006	1	0
31/10/2006	2	0
31/10/2006	3	0
31/10/2006	4	0
31/10/2006	5	0
31/10/2006	6	0
31/10/2006	7	0
31/10/2006	8	0
31/10/2006	9	0
31/10/2006	10	0
31/10/2006	11	0
31/10/2006	12	0
31/10/2006	13	0
31/10/2006	14	0
31/10/2006	15	0
31/10/2006	16	0
31/10/2006	17	0
31/10/2006	18	0
31/10/2006	19	0
31/10/2006	20	0
31/10/2006	21	0
31/10/2006	22	0
31/10/2006	23	0
31/10/2006	24	0
01/11/2006	1	0
01/11/2006	2	0
01/11/2006	3	0

01/11/2006	4	0
01/11/2006	5	0
01/11/2006	6	0
01/11/2006	7	0
01/11/2006	8	0
01/11/2006	9	0
01/11/2006	10	0
01/11/2006	11	0
01/11/2006	12	0
01/11/2006	13	0
01/11/2006	14	0
01/11/2006	15	0
01/11/2006	16	0
01/11/2006	17	0
01/11/2006	18	0
01/11/2006	19	0
01/11/2006	20	0
01/11/2006	21	0
01/11/2006	22	0
01/11/2006	23	0
01/11/2006	24	0
02/11/2006	1	0
02/11/2006	2	0
02/11/2006	3	0
02/11/2006	4	0
02/11/2006	5	0
02/11/2006	6	0
02/11/2006	7	0
02/11/2006	8	0
02/11/2006	9	0
02/11/2006	10	0
02/11/2006	11	0
02/11/2006	12	0
02/11/2006	13	0
02/11/2006	14	0
02/11/2006	15	0
02/11/2006	16	0
02/11/2006	17	0
02/11/2006	18	0
02/11/2006	19	0
02/11/2006	20	0
02/11/2006	21	0
02/11/2006	22	0
02/11/2006	23	0
02/11/2006	24	0
03/11/2006	1	0
03/11/2006	2	0
03/11/2006	3	0
03/11/2006	4	0
03/11/2006	5	0

03/11/2006	6	0
03/11/2006	7	0
03/11/2006	8	0
03/11/2006	9	0
03/11/2006	10	0
03/11/2006	11	0
03/11/2006	12	0
03/11/2006	13	0
03/11/2006	14	0
03/11/2006	15	0
03/11/2006	16	0
03/11/2006	17	0
03/11/2006	18	0
03/11/2006	19	0
03/11/2006	20	0
03/11/2006	21	0
03/11/2006	22	0
03/11/2006	23	0
03/11/2006	24	0
04/11/2006	1	0
04/11/2006	2	0
04/11/2006	3	0
04/11/2006	4	0
04/11/2006	5	0
04/11/2006	6	0
04/11/2006	7	0
04/11/2006	8	0
04/11/2006	9	0
04/11/2006	10	0
04/11/2006	11	0
04/11/2006	12	0
04/11/2006	13	0
04/11/2006	14	0
04/11/2006	15	0
04/11/2006	16	0
04/11/2006	17	0
04/11/2006	18	0
04/11/2006	19	0
04/11/2006	20	0
04/11/2006	21	0
04/11/2006	22	0
04/11/2006	23	0
04/11/2006	24	0
05/11/2006	1	0
05/11/2006	2	0
05/11/2006	3	0
05/11/2006	4	0
05/11/2006	5	0
05/11/2006	6	0
05/11/2006	7	0

05/11/2006	8	0
05/11/2006	9	0
05/11/2006	10	0
05/11/2006	11	0
05/11/2006	12	0
05/11/2006	13	0
05/11/2006	14	0
05/11/2006	15	0
05/11/2006	16	0
05/11/2006	17	0
05/11/2006	18	0
05/11/2006	19	0
05/11/2006	20	0
05/11/2006	21	0
05/11/2006	22	0
05/11/2006	23	0
05/11/2006	24	0
06/11/2006	1	0
06/11/2006	2	0
06/11/2006	3	0
06/11/2006	4	0
06/11/2006	5	0
06/11/2006	6	0
06/11/2006	7	0
06/11/2006	8	0
06/11/2006	9	0
06/11/2006	10	0
06/11/2006	11	0
06/11/2006	12	0
06/11/2006	13	0
06/11/2006	14	0
06/11/2006	15	0
06/11/2006	16	0
06/11/2006	17	0
06/11/2006	18	0
06/11/2006	19	0
06/11/2006	20	0
06/11/2006	21	0
06/11/2006	22	0
06/11/2006	23	0
06/11/2006	24	0
07/11/2006	1	0
07/11/2006	2	0
07/11/2006	3	0
07/11/2006	4	0
07/11/2006	5	0
07/11/2006	6	0
07/11/2006	7	0
07/11/2006	8	0
07/11/2006	9	0

07/11/2006	10	0
07/11/2006	11	0
07/11/2006	12	0
07/11/2006	13	0
07/11/2006	14	0
07/11/2006	15	0
07/11/2006	16	0
07/11/2006	17	0
07/11/2006	18	0
07/11/2006	19	0
07/11/2006	20	0
07/11/2006	21	0
07/11/2006	22	0
07/11/2006	23	0
07/11/2006	24	0
08/11/2006	1	0
08/11/2006	2	0
08/11/2006	3	0
08/11/2006	4	0
08/11/2006	5	0
08/11/2006	6	0
08/11/2006	7	0
08/11/2006	8	0
08/11/2006	9	0
08/11/2006	10	0
08/11/2006	11	0
08/11/2006	12	0
08/11/2006	13	0
08/11/2006	14	0
08/11/2006	15	0
08/11/2006	16	0
08/11/2006	17	0
08/11/2006	18	0
08/11/2006	19	0
08/11/2006	20	0
08/11/2006	21	0
08/11/2006	22	0
08/11/2006	23	0
08/11/2006	24	0
09/11/2006	1	0
09/11/2006	2	0
09/11/2006	3	0
09/11/2006	4	0
09/11/2006	5	0
09/11/2006	6	0
09/11/2006	7	0
09/11/2006	8	0
09/11/2006	9	0
09/11/2006	10	0
09/11/2006	11	0

09/11/2006	12	0
09/11/2006	13	0
09/11/2006	14	0
09/11/2006	15	0
09/11/2006	16	0
09/11/2006	17	0
09/11/2006	18	0
09/11/2006	19	0
09/11/2006	20	0
09/11/2006	21	0
09/11/2006	22	0
09/11/2006	23	0
09/11/2006	24	0
10/11/2006	1	0
10/11/2006	2	0
10/11/2006	3	0
10/11/2006	4	0
10/11/2006	5	0
10/11/2006	6	0
10/11/2006	7	0
10/11/2006	8	0
10/11/2006	9	0
10/11/2006	10	0
10/11/2006	11	0
10/11/2006	12	0
10/11/2006	13	0.36
10/11/2006	14	0
10/11/2006	15	0
10/11/2006	16	0
10/11/2006	17	0.76
10/11/2006	18	0.82
10/11/2006	19	1.3
10/11/2006	20	1.38
10/11/2006	21	1.94
10/11/2006	22	2.86
10/11/2006	23	0.2
10/11/2006	24	0
11/11/2006	1	0
11/11/2006	2	0
11/11/2006	3	0
11/11/2006	4	0
11/11/2006	5	0
11/11/2006	6	0
11/11/2006	7	0
11/11/2006	8	0
11/11/2006	9	0
11/11/2006	10	0
11/11/2006	11	0
11/11/2006	12	0
11/11/2006	13	0

11/11/2006	14	0
11/11/2006	15	0
11/11/2006	16	0
11/11/2006	17	0
11/11/2006	18	0
11/11/2006	19	0
11/11/2006	20	0
11/11/2006	21	0
11/11/2006	22	0
11/11/2006	23	0
11/11/2006	24	0
12/11/2006	1	0
12/11/2006	2	0
12/11/2006	3	0
12/11/2006	4	0
12/11/2006	5	0
12/11/2006	6	0
12/11/2006	7	0
12/11/2006	8	0
12/11/2006	9	0
12/11/2006	10	0
12/11/2006	11	0
12/11/2006	12	0
12/11/2006	13	0
12/11/2006	14	0
12/11/2006	15	0
12/11/2006	16	0
12/11/2006	17	0
12/11/2006	18	0
12/11/2006	19	0
12/11/2006	20	0
12/11/2006	21	0
12/11/2006	22	0
12/11/2006	23	0
12/11/2006	24	0
13/11/2006	1	0.58
13/11/2006	2	0
13/11/2006	3	0
13/11/2006	4	0.19
13/11/2006	5	0.1
13/11/2006	6	0.08
13/11/2006	7	0
13/11/2006	8	0
13/11/2006	9	0
13/11/2006	10	0
13/11/2006	11	0
13/11/2006	12	0
13/11/2006	13	0
13/11/2006	14	0
13/11/2006	15	0

13/11/2006	16	0.18
13/11/2006	17	0
13/11/2006	18	0
13/11/2006	19	0
13/11/2006	20	0
13/11/2006	21	0
13/11/2006	22	0
13/11/2006	23	0
13/11/2006	24	0
14/11/2006	1	0
14/11/2006	2	0
14/11/2006	3	0
14/11/2006	4	0
14/11/2006	5	0
14/11/2006	6	0
14/11/2006	7	0
14/11/2006	8	0
14/11/2006	9	0
14/11/2006	10	0
14/11/2006	11	0
14/11/2006	12	0
14/11/2006	13	0
14/11/2006	14	0
14/11/2006	15	0
14/11/2006	16	0
14/11/2006	17	0
14/11/2006	18	0
14/11/2006	19	0
14/11/2006	20	0
14/11/2006	21	0
14/11/2006	22	0
14/11/2006	23	0
14/11/2006	24	0
15/11/2006	1	0
15/11/2006	2	0
15/11/2006	3	0
15/11/2006	4	0
15/11/2006	5	0
15/11/2006	6	0
15/11/2006	7	0
15/11/2006	8	0
15/11/2006	9	0
15/11/2006	10	0
15/11/2006	11	0
15/11/2006	12	0
15/11/2006	13	0
15/11/2006	14	0
15/11/2006	15	0
15/11/2006	16	0
15/11/2006	17	0

15/11/2006	18	0
15/11/2006	19	0
15/11/2006	20	0
15/11/2006	21	0
15/11/2006	22	0
15/11/2006	23	0
15/11/2006	24	0
16/11/2006	1	0
16/11/2006	2	0
16/11/2006	3	0
16/11/2006	4	0
16/11/2006	5	0
16/11/2006	6	0
16/11/2006	7	0
16/11/2006	8	0
16/11/2006	9	0
16/11/2006	10	0
16/11/2006	11	0
16/11/2006	12	0
16/11/2006	13	0
16/11/2006	14	0
16/11/2006	15	0.01
16/11/2006	16	0.01
16/11/2006	17	0
16/11/2006	18	0
16/11/2006	19	0
16/11/2006	20	0
16/11/2006	21	0
16/11/2006	22	0
16/11/2006	23	0
16/11/2006	24	0
17/11/2006	1	0
17/11/2006	2	0
17/11/2006	3	0
17/11/2006	4	0
17/11/2006	5	0
17/11/2006	6	0
17/11/2006	7	0
17/11/2006	8	0
17/11/2006	9	0
17/11/2006	10	0
17/11/2006	11	0
17/11/2006	12	0
17/11/2006	13	0
17/11/2006	14	0
17/11/2006	15	0
17/11/2006	16	0
17/11/2006	17	0
17/11/2006	18	0
17/11/2006	19	0

17/11/2006	20	0
17/11/2006	21	0
17/11/2006	22	0
17/11/2006	23	0
17/11/2006	24	0
18/11/2006	1	0
18/11/2006	2	0
18/11/2006	3	0
18/11/2006	4	0
18/11/2006	5	0
18/11/2006	6	0
18/11/2006	7	0
18/11/2006	8	0
18/11/2006	9	0
18/11/2006	10	0
18/11/2006	11	0
18/11/2006	12	0
18/11/2006	13	0
18/11/2006	14	0
18/11/2006	15	0
18/11/2006	16	0
18/11/2006	17	0
18/11/2006	18	0
18/11/2006	19	0
18/11/2006	20	0
18/11/2006	21	0
18/11/2006	22	0
18/11/2006	23	0
18/11/2006	24	0
19/11/2006	1	0
19/11/2006	2	0
19/11/2006	3	0
19/11/2006	4	0
19/11/2006	5	0
19/11/2006	6	0
19/11/2006	7	0
19/11/2006	8	0
19/11/2006	9	0
19/11/2006	10	0
19/11/2006	11	0
19/11/2006	12	0
19/11/2006	13	0.03
19/11/2006	14	0.01
19/11/2006	15	0
19/11/2006	16	0
19/11/2006	17	0
19/11/2006	18	0
19/11/2006	19	0
19/11/2006	20	0
19/11/2006	21	0

19/11/2006	22	0
19/11/2006	23	0
19/11/2006	24	0
20/11/2006	1	0
20/11/2006	2	0
20/11/2006	3	0
20/11/2006	4	0
20/11/2006	5	0
20/11/2006	6	0
20/11/2006	7	0
20/11/2006	8	0
20/11/2006	9	0
20/11/2006	10	0
20/11/2006	11	0
20/11/2006	12	0
20/11/2006	13	0
20/11/2006	14	0
20/11/2006	15	0
20/11/2006	16	0
20/11/2006	17	0
20/11/2006	18	0
20/11/2006	19	0
20/11/2006	20	0
20/11/2006	21	0
20/11/2006	22	0
20/11/2006	23	0
20/11/2006	24	0
21/11/2006	1	0
21/11/2006	2	0
21/11/2006	3	0
21/11/2006	4	0
21/11/2006	5	0
21/11/2006	6	0
21/11/2006	7	0
21/11/2006	8	0
21/11/2006	9	0
21/11/2006	10	0
21/11/2006	11	0
21/11/2006	12	0
21/11/2006	13	0
21/11/2006	14	0
21/11/2006	15	0
21/11/2006	16	0
21/11/2006	17	0
21/11/2006	18	0
21/11/2006	19	0.63
21/11/2006	20	0
21/11/2006	21	0
21/11/2006	22	0
21/11/2006	23	0

21/11/2006	24	0
22/11/2006	1	0
22/11/2006	2	0
22/11/2006	3	0
22/11/2006	4	0
22/11/2006	5	0
22/11/2006	6	0
22/11/2006	7	0
22/11/2006	8	0
22/11/2006	9	0
22/11/2006	10	0
22/11/2006	11	0
22/11/2006	12	0
22/11/2006	13	0.04
22/11/2006	14	0.21
22/11/2006	15	0.21
22/11/2006	16	1.14
22/11/2006	17	0.77
22/11/2006	18	1.14
22/11/2006	19	0.57
22/11/2006	20	0
22/11/2006	21	0
22/11/2006	22	0
22/11/2006	23	0
22/11/2006	24	0
23/11/2006	1	0
23/11/2006	2	0
23/11/2006	3	0
23/11/2006	4	0
23/11/2006	5	0
23/11/2006	6	0.8
23/11/2006	7	0
23/11/2006	8	0
23/11/2006	9	0
23/11/2006	10	0
23/11/2006	11	0
23/11/2006	12	0
23/11/2006	13	0
23/11/2006	14	0
23/11/2006	15	0
23/11/2006	16	0
23/11/2006	17	0
23/11/2006	18	0
23/11/2006	19	0
23/11/2006	20	0
23/11/2006	21	0
23/11/2006	22	0
23/11/2006	23	0
23/11/2006	24	0
24/11/2006	1	0

24/11/2006	2	0
24/11/2006	3	0
24/11/2006	4	0
24/11/2006	5	0
24/11/2006	6	0
24/11/2006	7	0
24/11/2006	8	0
24/11/2006	9	0
24/11/2006	10	0
24/11/2006	11	0
24/11/2006	12	0
24/11/2006	13	0
24/11/2006	14	0
24/11/2006	15	0
24/11/2006	16	0
24/11/2006	17	0
24/11/2006	18	0
24/11/2006	19	0
24/11/2006	20	0
24/11/2006	21	0
24/11/2006	22	0
24/11/2006	23	0
24/11/2006	24	0
25/11/2006	1	0
25/11/2006	2	0
25/11/2006	3	0
25/11/2006	4	0
25/11/2006	5	0
25/11/2006	6	0
25/11/2006	7	0
25/11/2006	8	0
25/11/2006	9	0
25/11/2006	10	0
25/11/2006	11	0
25/11/2006	12	0
25/11/2006	13	0
25/11/2006	14	0
25/11/2006	15	0
25/11/2006	16	0
25/11/2006	17	0
25/11/2006	18	0
25/11/2006	19	0
25/11/2006	20	0
25/11/2006	21	0
25/11/2006	22	0
25/11/2006	23	0
25/11/2006	24	0
26/11/2006	1	0
26/11/2006	2	0
26/11/2006	3	0

26/11/2006	4	0
26/11/2006	5	0
26/11/2006	6	0
26/11/2006	7	0
26/11/2006	8	0
26/11/2006	9	0
26/11/2006	10	0
26/11/2006	11	0
26/11/2006	12	0
26/11/2006	13	0
26/11/2006	14	0
26/11/2006	15	0
26/11/2006	16	0
26/11/2006	17	0
26/11/2006	18	0
26/11/2006	19	0
26/11/2006	20	0
26/11/2006	21	0
26/11/2006	22	0
26/11/2006	23	0
26/11/2006	24	0
27/11/2006	1	0
27/11/2006	2	0
27/11/2006	3	0
27/11/2006	4	0
27/11/2006	5	0
27/11/2006	6	0
27/11/2006	7	0
27/11/2006	8	0
27/11/2006	9	0
27/11/2006	10	0
27/11/2006	11	0
27/11/2006	12	0
27/11/2006	13	0
27/11/2006	14	0
27/11/2006	15	0
27/11/2006	16	0
27/11/2006	17	0
27/11/2006	18	0
27/11/2006	19	0
27/11/2006	20	0
27/11/2006	21	0
27/11/2006	22	0
27/11/2006	23	0
27/11/2006	24	0
28/11/2006	1	0
28/11/2006	2	0
28/11/2006	3	0
28/11/2006	4	0
28/11/2006	5	0

28/11/2006	6	0
28/11/2006	7	0
28/11/2006	8	0
28/11/2006	9	0
28/11/2006	10	0
28/11/2006	11	0
28/11/2006	12	0
28/11/2006	13	0
28/11/2006	14	0
28/11/2006	15	0
28/11/2006	16	0
28/11/2006	17	0
28/11/2006	18	0
28/11/2006	19	0
28/11/2006	20	0
28/11/2006	21	0
28/11/2006	22	0
28/11/2006	23	0
28/11/2006	24	0
29/11/2006	1	0
29/11/2006	2	0
29/11/2006	3	0
29/11/2006	4	0
29/11/2006	5	0
29/11/2006	6	0
29/11/2006	7	0
29/11/2006	8	0
29/11/2006	9	0
29/11/2006	10	0
29/11/2006	11	0
29/11/2006	12	0
29/11/2006	13	0
29/11/2006	14	0
29/11/2006	15	0.01
29/11/2006	16	0.01
29/11/2006	17	0
29/11/2006	18	0
29/11/2006	19	0
29/11/2006	20	0
29/11/2006	21	0
29/11/2006	22	0.01
29/11/2006	23	0
29/11/2006	24	0.01
30/11/2006	1	0.03
30/11/2006	2	0.03
30/11/2006	3	0.03
30/11/2006	4	0.03
30/11/2006	5	0.03
30/11/2006	6	0.05
30/11/2006	7	0.05

30/11/2006	8	0.04
30/11/2006	9	0.05
30/11/2006	10	0
30/11/2006	11	0
30/11/2006	12	0
30/11/2006	13	0
30/11/2006	14	0
30/11/2006	15	0
30/11/2006	16	0
30/11/2006	17	0
30/11/2006	18	0
30/11/2006	19	0
30/11/2006	20	0
30/11/2006	21	0
30/11/2006	22	0
30/11/2006	23	0
30/11/2006	24	0
01/12/2006	1	0
01/12/2006	2	0
01/12/2006	3	0
01/12/2006	4	0
01/12/2006	5	0
01/12/2006	6	0
01/12/2006	7	0
01/12/2006	8	0
01/12/2006	9	0
01/12/2006	10	0
01/12/2006	11	0
01/12/2006	12	0
01/12/2006	13	0
01/12/2006	14	0
01/12/2006	15	0
01/12/2006	16	0.01
01/12/2006	17	0.01
01/12/2006	18	0
01/12/2006	19	0
01/12/2006	20	0
01/12/2006	21	0
01/12/2006	22	0
01/12/2006	23	0
01/12/2006	24	0
02/12/2006	1	0
02/12/2006	2	0
02/12/2006	3	0
02/12/2006	4	0
02/12/2006	5	0
02/12/2006	6	0
02/12/2006	7	0
02/12/2006	8	0
02/12/2006	9	0

02/12/2006	10	0
02/12/2006	11	0
02/12/2006	12	0
02/12/2006	13	0
02/12/2006	14	0
02/12/2006	15	0
02/12/2006	16	0
02/12/2006	17	0
02/12/2006	18	0
02/12/2006	19	0
02/12/2006	20	0
02/12/2006	21	0
02/12/2006	22	0
02/12/2006	23	0
02/12/2006	24	0
03/12/2006	1	0
03/12/2006	2	0
03/12/2006	3	0
03/12/2006	4	0
03/12/2006	5	0
03/12/2006	6	0
03/12/2006	7	0
03/12/2006	8	0
03/12/2006	9	0
03/12/2006	10	0
03/12/2006	11	0
03/12/2006	12	0
03/12/2006	13	0
03/12/2006	14	0
03/12/2006	15	0.01
03/12/2006	16	0.02
03/12/2006	17	0.01
03/12/2006	18	0
03/12/2006	19	0
03/12/2006	20	0
03/12/2006	21	0
03/12/2006	22	0
03/12/2006	23	0
03/12/2006	24	0
04/12/2006	1	0
04/12/2006	2	0
04/12/2006	3	0
04/12/2006	4	0
04/12/2006	5	0
04/12/2006	6	0
04/12/2006	7	0
04/12/2006	8	0
04/12/2006	9	0
04/12/2006	10	0
04/12/2006	11	0

04/12/2006	12	0
04/12/2006	13	0
04/12/2006	14	0
04/12/2006	15	0
04/12/2006	16	0
04/12/2006	17	0
04/12/2006	18	0
04/12/2006	19	0
04/12/2006	20	0
04/12/2006	21	0
04/12/2006	22	0
04/12/2006	23	0.16
04/12/2006	24	0.15
05/12/2006	1	0
05/12/2006	2	0
05/12/2006	3	0
05/12/2006	4	0
05/12/2006	5	0
05/12/2006	6	0
05/12/2006	7	0
05/12/2006	8	0
05/12/2006	9	0
05/12/2006	10	0
05/12/2006	11	0
05/12/2006	12	0
05/12/2006	13	0
05/12/2006	14	0
05/12/2006	15	0
05/12/2006	16	0
05/12/2006	17	0
05/12/2006	18	0
05/12/2006	19	0
05/12/2006	20	0
05/12/2006	21	0
05/12/2006	22	0
05/12/2006	23	0
05/12/2006	24	0
06/12/2006	1	0
06/12/2006	2	0
06/12/2006	3	0
06/12/2006	4	0
06/12/2006	5	0
06/12/2006	6	0
06/12/2006	7	0
06/12/2006	8	0
06/12/2006	9	0
06/12/2006	10	0
06/12/2006	11	0
06/12/2006	12	0
06/12/2006	13	0

06/12/2006	14	0
06/12/2006	15	0
06/12/2006	16	0
06/12/2006	17	0
06/12/2006	18	0
06/12/2006	19	0
06/12/2006	20	0
06/12/2006	21	0
06/12/2006	22	0
06/12/2006	23	0
06/12/2006	24	0
07/12/2006	1	0
07/12/2006	2	0
07/12/2006	3	0
07/12/2006	4	0
07/12/2006	5	0
07/12/2006	6	0
07/12/2006	7	0
07/12/2006	8	0
07/12/2006	9	0
07/12/2006	10	0
07/12/2006	11	0
07/12/2006	12	0
07/12/2006	13	0
07/12/2006	14	0
07/12/2006	15	0
07/12/2006	16	0
07/12/2006	17	0
07/12/2006	18	0
07/12/2006	19	0.51
07/12/2006	20	0.74
07/12/2006	21	0.43
07/12/2006	22	0
07/12/2006	23	0
07/12/2006	24	0
08/12/2006	1	0
08/12/2006	2	0
08/12/2006	3	0
08/12/2006	4	0
08/12/2006	5	0
08/12/2006	6	0
08/12/2006	7	0
08/12/2006	8	0
08/12/2006	9	0
08/12/2006	10	0
08/12/2006	11	0
08/12/2006	12	0
08/12/2006	13	0
08/12/2006	14	0
08/12/2006	15	0

08/12/2006	16	0
08/12/2006	17	0
08/12/2006	18	0
08/12/2006	19	0
08/12/2006	20	0
08/12/2006	21	0
08/12/2006	22	0
08/12/2006	23	0
08/12/2006	24	0
09/12/2006	1	0
09/12/2006	2	0
09/12/2006	3	0
09/12/2006	4	0
09/12/2006	5	0
09/12/2006	6	0
09/12/2006	7	0
09/12/2006	8	0
09/12/2006	9	0
09/12/2006	10	0
09/12/2006	11	0
09/12/2006	12	0
09/12/2006	13	0
09/12/2006	14	0
09/12/2006	15	0.18
09/12/2006	16	0
09/12/2006	17	0
09/12/2006	18	0
09/12/2006	19	1.09
09/12/2006	20	1
09/12/2006	21	0.46
09/12/2006	22	0
09/12/2006	23	0
09/12/2006	24	0.39
10/12/2006	1	0
10/12/2006	2	0
10/12/2006	3	0
10/12/2006	4	0
10/12/2006	5	0
10/12/2006	6	0
10/12/2006	7	0
10/12/2006	8	0
10/12/2006	9	0
10/12/2006	10	0
10/12/2006	11	0
10/12/2006	12	0
10/12/2006	13	0
10/12/2006	14	0
10/12/2006	15	0
10/12/2006	16	0
10/12/2006	17	0

10/12/2006	18	0
10/12/2006	19	0
10/12/2006	20	0
10/12/2006	21	0
10/12/2006	22	0
10/12/2006	23	0
10/12/2006	24	0
11/12/2006	1	0
11/12/2006	2	0
11/12/2006	3	0
11/12/2006	4	0
11/12/2006	5	0
11/12/2006	6	0
11/12/2006	7	0.04
11/12/2006	8	0.13
11/12/2006	9	0.15
11/12/2006	10	0.23
11/12/2006	11	0.37
11/12/2006	12	0.32
11/12/2006	13	0.09
11/12/2006	14	0.01
11/12/2006	15	0.13
11/12/2006	16	0.3
11/12/2006	17	1.05
11/12/2006	18	2.61
11/12/2006	19	0.21
11/12/2006	20	0.87
11/12/2006	21	0.57
11/12/2006	22	0.31
11/12/2006	23	0.12
11/12/2006	24	0
12/12/2006	1	0.66
12/12/2006	2	0.27
12/12/2006	3	0.13
12/12/2006	4	0.06
12/12/2006	5	0
12/12/2006	6	0
12/12/2006	7	0
12/12/2006	8	0
12/12/2006	9	0
12/12/2006	10	0
12/12/2006	11	0
12/12/2006	12	0
12/12/2006	13	0
12/12/2006	14	0
12/12/2006	15	0
12/12/2006	16	0
12/12/2006	17	0
12/12/2006	18	0
12/12/2006	19	0

12/12/2006	20	0
12/12/2006	21	0
12/12/2006	22	0
12/12/2006	23	0
12/12/2006	24	0
13/12/2006	1	0
13/12/2006	2	0
13/12/2006	3	0
13/12/2006	4	0
13/12/2006	5	0
13/12/2006	6	0
13/12/2006	7	0
13/12/2006	8	0
13/12/2006	9	0
13/12/2006	10	0
13/12/2006	11	0
13/12/2006	12	0
13/12/2006	13	0
13/12/2006	14	0
13/12/2006	15	0
13/12/2006	16	0
13/12/2006	17	0
13/12/2006	18	0
13/12/2006	19	0
13/12/2006	20	0
13/12/2006	21	0
13/12/2006	22	0
13/12/2006	23	0
13/12/2006	24	0
14/12/2006	1	0
14/12/2006	2	0.01
14/12/2006	3	0.14
14/12/2006	4	0
14/12/2006	5	0
14/12/2006	6	0
14/12/2006	7	0
14/12/2006	8	0
14/12/2006	9	0
14/12/2006	10	0
14/12/2006	11	0
14/12/2006	12	0
14/12/2006	13	0
14/12/2006	14	0
14/12/2006	15	0
14/12/2006	16	0
14/12/2006	17	0
14/12/2006	18	0
14/12/2006	19	0
14/12/2006	20	0
14/12/2006	21	0

14/12/2006	22	0
14/12/2006	23	0
14/12/2006	24	0
15/12/2006	1	0
15/12/2006	2	0
15/12/2006	3	0
15/12/2006	4	0
15/12/2006	5	0
15/12/2006	6	0
15/12/2006	7	0
15/12/2006	8	0
15/12/2006	9	0
15/12/2006	10	0
15/12/2006	11	0
15/12/2006	12	0
15/12/2006	13	0
15/12/2006	14	0
15/12/2006	15	0
15/12/2006	16	0
15/12/2006	17	0
15/12/2006	18	0
15/12/2006	19	0
15/12/2006	20	0
15/12/2006	21	0
15/12/2006	22	0
15/12/2006	23	0
15/12/2006	24	0
16/12/2006	1	0
16/12/2006	2	0
16/12/2006	3	0
16/12/2006	4	0
16/12/2006	5	0
16/12/2006	6	0
16/12/2006	7	0
16/12/2006	8	0
16/12/2006	9	0
16/12/2006	10	0
16/12/2006	11	0
16/12/2006	12	0
16/12/2006	13	0
16/12/2006	14	0
16/12/2006	15	0
16/12/2006	16	0
16/12/2006	17	0
16/12/2006	18	0
16/12/2006	19	0
16/12/2006	20	0
16/12/2006	21	0
16/12/2006	22	0
16/12/2006	23	0

16/12/2006	24	0
17/12/2006	1	0
17/12/2006	2	0
17/12/2006	3	0.05
17/12/2006	4	0.23
17/12/2006	5	0.59
17/12/2006	6	0.5
17/12/2006	7	0.35
17/12/2006	8	0.43
17/12/2006	9	0.46
17/12/2006	10	0.41
17/12/2006	11	0.44
17/12/2006	12	0.34
17/12/2006	13	0.74
17/12/2006	14	0.48
17/12/2006	15	0.68
17/12/2006	16	0.65
17/12/2006	17	0.31
17/12/2006	18	0.26
17/12/2006	19	0.17
17/12/2006	20	0.16
17/12/2006	21	0.12
17/12/2006	22	0.06
17/12/2006	23	0.03
17/12/2006	24	0.01
18/12/2006	1	0.16
18/12/2006	2	0.07
18/12/2006	3	0.04
18/12/2006	4	0.07
18/12/2006	5	0.05
18/12/2006	6	0.03
18/12/2006	7	0
18/12/2006	8	0.01
18/12/2006	9	0.01
18/12/2006	10	0.59
18/12/2006	11	0
18/12/2006	12	0
18/12/2006	13	0.89
18/12/2006	14	0.59
18/12/2006	15	0.18
18/12/2006	16	0
18/12/2006	17	0
18/12/2006	18	0
18/12/2006	19	0
18/12/2006	20	0.17
18/12/2006	21	0.22
18/12/2006	22	0.73
18/12/2006	23	0
18/12/2006	24	0
19/12/2006	1	0.92

19/12/2006	2	0.61
19/12/2006	3	0.48
19/12/2006	4	0.2
19/12/2006	5	0.76
19/12/2006	6	0.63
19/12/2006	7	2.6
19/12/2006	8	2.71
19/12/2006	9	2.67
19/12/2006	10	0.74
19/12/2006	11	0
19/12/2006	12	0.1
19/12/2006	13	0
19/12/2006	14	0
19/12/2006	15	0
19/12/2006	16	0.41
19/12/2006	17	0.24
19/12/2006	18	0.14
19/12/2006	19	0
19/12/2006	20	0
19/12/2006	21	0
19/12/2006	22	0
19/12/2006	23	0
19/12/2006	24	0
20/12/2006	1	0
20/12/2006	2	0
20/12/2006	3	0
20/12/2006	4	0
20/12/2006	5	0
20/12/2006	6	0
20/12/2006	7	0
20/12/2006	8	0
20/12/2006	9	0
20/12/2006	10	0
20/12/2006	11	0
20/12/2006	12	0
20/12/2006	13	0
20/12/2006	14	0
20/12/2006	15	0
20/12/2006	16	0
20/12/2006	17	0
20/12/2006	18	0
20/12/2006	19	0
20/12/2006	20	0
20/12/2006	21	0.05
20/12/2006	22	0.14
20/12/2006	23	0.15
20/12/2006	24	0.1
21/12/2006	1	0.07
21/12/2006	2	0.07
21/12/2006	3	0.07

21/12/2006	4	0.08
21/12/2006	5	0.09
21/12/2006	6	0.09
21/12/2006	7	0
21/12/2006	8	0
21/12/2006	9	0
21/12/2006	10	0
21/12/2006	11	0
21/12/2006	12	0
21/12/2006	13	0
21/12/2006	14	0
21/12/2006	15	0
21/12/2006	16	0
21/12/2006	17	0
21/12/2006	18	0
21/12/2006	19	0.46
21/12/2006	20	0.83
21/12/2006	21	1
21/12/2006	22	1.45
21/12/2006	23	1.14
21/12/2006	24	0.64
22/12/2006	1	0.33
22/12/2006	2	0.1
22/12/2006	3	0.06
22/12/2006	4	0
22/12/2006	5	0
22/12/2006	6	0
22/12/2006	7	0
22/12/2006	8	0
22/12/2006	9	0
22/12/2006	10	0
22/12/2006	11	0
22/12/2006	12	0
22/12/2006	13	0
22/12/2006	14	0
22/12/2006	15	0
22/12/2006	16	0
22/12/2006	17	0
22/12/2006	18	0
22/12/2006	19	0.73
22/12/2006	20	0
22/12/2006	21	0
22/12/2006	22	0
22/12/2006	23	0
22/12/2006	24	0
23/12/2006	1	0
23/12/2006	2	0
23/12/2006	3	0
23/12/2006	4	0
23/12/2006	5	0

23/12/2006	6	0
23/12/2006	7	0
23/12/2006	8	0
23/12/2006	9	0
23/12/2006	10	0
23/12/2006	11	0
23/12/2006	12	0
23/12/2006	13	0
23/12/2006	14	0
23/12/2006	15	0
23/12/2006	16	0
23/12/2006	17	0
23/12/2006	18	0
23/12/2006	19	0.81
23/12/2006	20	0.33
23/12/2006	21	0.27
23/12/2006	22	0.24
23/12/2006	23	0.26
23/12/2006	24	0.21
24/12/2006	1	0.44
24/12/2006	2	0.24
24/12/2006	3	0.14
24/12/2006	4	0.1
24/12/2006	5	0.07
24/12/2006	6	0.06
24/12/2006	7	3.05
24/12/2006	8	0.55
24/12/2006	9	0.64
24/12/2006	10	0.38
24/12/2006	11	0.19
24/12/2006	12	0.16
24/12/2006	13	0.26
24/12/2006	14	0.09
24/12/2006	15	0.04
24/12/2006	16	0.01
24/12/2006	17	0.03
24/12/2006	18	0.02
24/12/2006	19	0.33
24/12/2006	20	0.31
24/12/2006	21	0.45
24/12/2006	22	0.62
24/12/2006	23	1.27
24/12/2006	24	1.04
25/12/2006	1	0.46
25/12/2006	2	0.15
25/12/2006	3	0.5
25/12/2006	4	0.95
25/12/2006	5	2.07
25/12/2006	6	1.72
25/12/2006	7	0.06

25/12/2006	8	0.1
25/12/2006	9	0.09
25/12/2006	10	0.08
25/12/2006	11	0.02
25/12/2006	12	0
25/12/2006	13	0
25/12/2006	14	0
25/12/2006	15	0
25/12/2006	16	0
25/12/2006	17	0
25/12/2006	18	0
25/12/2006	19	0
25/12/2006	20	0
25/12/2006	21	0
25/12/2006	22	0
25/12/2006	23	0
25/12/2006	24	0
26/12/2006	1	0
26/12/2006	2	0
26/12/2006	3	0
26/12/2006	4	0
26/12/2006	5	0
26/12/2006	6	0
26/12/2006	7	0
26/12/2006	8	0
26/12/2006	9	0
26/12/2006	10	0
26/12/2006	11	0
26/12/2006	12	0
26/12/2006	13	0
26/12/2006	14	0
26/12/2006	15	0
26/12/2006	16	0
26/12/2006	17	0
26/12/2006	18	0
26/12/2006	19	0
26/12/2006	20	0
26/12/2006	21	0
26/12/2006	22	0
26/12/2006	23	0
26/12/2006	24	0
27/12/2006	1	0
27/12/2006	2	0
27/12/2006	3	0
27/12/2006	4	0
27/12/2006	5	0
27/12/2006	6	0
27/12/2006	7	0
27/12/2006	8	0
27/12/2006	9	0

27/12/2006	10	0
27/12/2006	11	0
27/12/2006	12	0
27/12/2006	13	0
27/12/2006	14	0
27/12/2006	15	0.02
27/12/2006	16	0.01
27/12/2006	17	0
27/12/2006	18	0
27/12/2006	19	0
27/12/2006	20	0
27/12/2006	21	0
27/12/2006	22	0
27/12/2006	23	0
27/12/2006	24	0
28/12/2006	1	0
28/12/2006	2	0
28/12/2006	3	0
28/12/2006	4	0
28/12/2006	5	0
28/12/2006	6	0
28/12/2006	7	0
28/12/2006	8	0
28/12/2006	9	0
28/12/2006	10	0
28/12/2006	11	0
28/12/2006	12	0
28/12/2006	13	0
28/12/2006	14	0
28/12/2006	15	0
28/12/2006	16	0
28/12/2006	17	0
28/12/2006	18	0
28/12/2006	19	0
28/12/2006	20	0
28/12/2006	21	0
28/12/2006	22	0
28/12/2006	23	0
28/12/2006	24	0
29/12/2006	1	0
29/12/2006	2	0
29/12/2006	3	0
29/12/2006	4	0
29/12/2006	5	0
29/12/2006	6	0
29/12/2006	7	0
29/12/2006	8	0
29/12/2006	9	0
29/12/2006	10	0
29/12/2006	11	0

29/12/2006	12	0
29/12/2006	13	0
29/12/2006	14	0
29/12/2006	15	0
29/12/2006	16	0
29/12/2006	17	0
29/12/2006	18	0
29/12/2006	19	0
29/12/2006	20	0
29/12/2006	21	0
29/12/2006	22	0
29/12/2006	23	0
29/12/2006	24	0
30/12/2006	1	0
30/12/2006	2	0
30/12/2006	3	0
30/12/2006	4	0
30/12/2006	5	0
30/12/2006	6	0
30/12/2006	7	0
30/12/2006	8	0
30/12/2006	9	0
30/12/2006	10	0
30/12/2006	11	0
30/12/2006	12	0
30/12/2006	13	0
30/12/2006	14	0
30/12/2006	15	0
30/12/2006	16	0
30/12/2006	17	0
30/12/2006	18	0
30/12/2006	19	0
30/12/2006	20	0
30/12/2006	21	0
30/12/2006	22	0
30/12/2006	23	0
30/12/2006	24	0
31/12/2006	1	0
31/12/2006	2	0
31/12/2006	3	0
31/12/2006	4	0
31/12/2006	5	0
31/12/2006	6	0
31/12/2006	7	0
31/12/2006	8	0
31/12/2006	9	0
31/12/2006	10	0
31/12/2006	11	0
31/12/2006	12	0
31/12/2006	13	0

31/12/2006	14	0
31/12/2006	15	0
31/12/2006	16	0
31/12/2006	17	0
31/12/2006	18	0
31/12/2006	19	0
31/12/2006	20	0
31/12/2006	21	0
31/12/2006	22	0
31/12/2006	23	0.01
31/12/2006	24	0.01

DATA	ORA	QSLS (m)	VV (m/s)	DV (deg)	T (°C)	PRES (mbar)
01/01/2006	1	10	3.17	174.58	8.55	987.87
01/01/2006	1	75	3.39	214.05	12.16	984.04
01/01/2006	1	185	3.7	239.7	12.34	962.08
01/01/2006	1	350	4.6	256.92	11.4	943.6
01/01/2006	1	515	5.14	262.32	10.01	926.54
01/01/2006	1	1190	6.56	254.23	4.51	859.11
01/01/2006	1	2300	7.4	244.63	-1.04	743.56
01/01/2006	2	10	3.39	173.73	8.65	987.53
01/01/2006	2	75	3.54	205.86	12.05	983.7
01/01/2006	2	185	3.36	231.43	12.27	961.74
01/01/2006	2	350	4.03	253.27	11.41	943.27
01/01/2006	2	515	4.56	260.81	10.05	926.22
01/01/2006	2	1190	6	255.77	4.48	858.81
01/01/2006	2	2300	7.69	243.96	-1	743.29
01/01/2006	3	10	3.55	173.21	8.5	987.18
01/01/2006	3	75	3.83	200.85	11.83	983.36
01/01/2006	3	185	3.35	222.57	12.14	961.41
01/01/2006	3	350	3.55	244.32	11.37	942.94
01/01/2006	3	515	3.94	255.72	10.09	925.89
01/01/2006	3	1190	5.59	255.02	4.54	858.51
01/01/2006	3	2300	7.89	242.84	-1.08	743
01/01/2006	4	10	3.72	171.65	8.36	986.88
01/01/2006	4	75	4.23	197.78	11.58	983.04
01/01/2006	4	185	3.71	214.94	11.99	961.1
01/01/2006	4	350	3.37	231	11.3	942.62
01/01/2006	4	515	3.31	243.82	10.07	925.58
01/01/2006	4	1190	4.87	252.09	4.63	858.22
01/01/2006	4	2300	8.32	242.85	-1.32	742.71
01/01/2006	5	10	3.95	169.34	8.51	986.61
01/01/2006	5	75	4.71	190.93	11.3	982.76
01/01/2006	5	185	4.27	205.1	11.84	960.82
01/01/2006	5	350	3.72	217.99	11.22	942.34
01/01/2006	5	515	3.12	224.77	10	925.31
01/01/2006	5	1190	3.87	244.99	4.64	857.94
01/01/2006	5	2300	8.77	242.15	-1.53	742.42
01/01/2006	6	10	4.42	166	8.75	986.12
01/01/2006	6	75	5.51	181.04	10.75	982.28
01/01/2006	6	185	5.03	194.83	11.63	960.33
01/01/2006	6	350	4.48	206.39	11.11	941.86
01/01/2006	6	515	3.6	209.16	9.95	924.82
01/01/2006	6	1190	3.31	231.35	4.59	857.49
01/01/2006	6	2300	9.08	239.81	-1.61	741.98
01/01/2006	7	10	3.09	178.33	8.41	986.06
01/01/2006	7	75	3.76	214.88	11.15	982.19
01/01/2006	7	185	4.28	235.8	11.35	960.24
01/01/2006	7	350	4.1	256.22	10.91	941.74
01/01/2006	7	515	3.9	262.63	9.49	924.68
01/01/2006	7	1190	5.29	261.48	3.96	857.2
01/01/2006	7	2300	10.92	248.54	-2.35	741.53
01/01/2006	8	10	3.81	172.32	10.24	985.68
01/01/2006	8	75	4.8	195.08	10.91	981.81

01/01/2006	8	185	4.85	211.92	11.16	959.86
01/01/2006	8	350	4	232.04	11.18	941.39
01/01/2006	8	515	3.63	238.89	9.86	924.34
01/01/2006	8	1190	5.26	253.16	4.18	856.94
01/01/2006	8	2300	11.06	251.3	-2.4	741.33
01/01/2006	9	10	4.84	170.01	12.15	985.35
01/01/2006	9	75	5.93	180.82	10.59	981.48
01/01/2006	9	185	6.24	193.6	10.81	959.54
01/01/2006	9	350	4.7	208.82	11.27	941.07
01/01/2006	9	515	3.81	215.79	10.14	924.05
01/01/2006	9	1190	4.94	243.58	4.59	856.74
01/01/2006	9	2300	10.85	253.46	-2.16	741.26
01/01/2006	10	10	5.75	171.41	13.86	984.79
01/01/2006	10	75	6.42	178.2	11.21	980.93
01/01/2006	10	185	6.67	186.29	10.45	959.02
01/01/2006	10	350	5.66	203.05	11.18	940.55
01/01/2006	10	515	4.49	207.22	10.26	923.54
01/01/2006	10	1190	4.54	236.42	4.92	856.33
01/01/2006	10	2300	10.77	253.92	-1.73	741.01
01/01/2006	11	10	5.99	168.73	15.38	984.36
01/01/2006	11	75	6.43	174.9	11.64	980.52
01/01/2006	11	185	6.77	182.84	10.65	958.63
01/01/2006	11	350	6.04	201.29	11.06	940.18
01/01/2006	11	515	4.75	207.7	10.39	923.18
01/01/2006	11	1190	4.06	231.97	5.15	856.03
01/01/2006	11	2300	10.68	253.23	-1.36	740.85
01/01/2006	12	10	5.97	169.48	16.27	984
01/01/2006	12	75	6.23	174.82	12.15	980.19
01/01/2006	12	185	6.62	181.62	11.02	958.33
01/01/2006	12	350	6.16	195.85	10.58	939.88
01/01/2006	12	515	4.83	206.51	10.35	922.89
01/01/2006	12	1190	3.56	225.57	5.31	855.79
01/01/2006	12	2300	10.07	252.12	-1.18	740.69
01/01/2006	13	10	5.83	169.52	16.96	983.71
01/01/2006	13	75	6.01	175.08	12.61	979.91
01/01/2006	13	185	6.45	181.32	11.47	958.08
01/01/2006	13	350	6.07	193.03	10.42	939.64
01/01/2006	13	515	5.08	202.94	10.08	922.65
01/01/2006	13	1190	3.24	213.4	5.39	855.58
01/01/2006	13	2300	9.12	248.24	-1.09	740.55
01/01/2006	14	10	5.92	169.18	17.02	983.26
01/01/2006	14	75	6.15	174.22	13	979.48
01/01/2006	14	185	6.67	180.65	11.85	957.68
01/01/2006	14	350	6.52	189.79	10.63	939.27
01/01/2006	14	515	5.82	198.32	9.8	922.29
01/01/2006	14	1190	3.8	202.17	5.35	855.21
01/01/2006	14	2300	8.61	239.49	-0.95	740.26
01/01/2006	15	10	6.01	170.32	15.45	982.85
01/01/2006	15	75	6.58	175.44	12.9	979.05
01/01/2006	15	185	7.17	180.89	11.81	957.26
01/01/2006	15	350	7.12	191.23	10.7	938.85
01/01/2006	15	515	6.55	197.94	9.77	921.88

01/01/2006	15	1190	4.68	202.55	5.2	854.83
01/01/2006	15	2300	8.85	229.15	-0.99	739.91
01/01/2006	16	10	5.89	171.51	13.12	982.4
01/01/2006	16	75	6.98	177.7	12.52	978.59
01/01/2006	16	185	7.67	183.24	11.52	956.79
01/01/2006	16	350	7.69	193.55	10.68	938.39
01/01/2006	16	515	7.2	199.44	9.7	921.41
01/01/2006	16	1190	5.57	204.17	5.12	854.39
01/01/2006	16	2300	10	225.96	-0.8	739.59
01/01/2006	17	10	5.7	174.87	9.81	982.19
01/01/2006	17	75	7.46	182.32	11.9	978.35
01/01/2006	17	185	8.25	188.03	11.08	956.54
01/01/2006	17	350	8.43	197.04	10.49	938.12
01/01/2006	17	515	7.92	201.88	9.66	921.13
01/01/2006	17	1190	6.33	208.89	5.11	854.09
01/01/2006	17	2300	11.03	224.37	-0.72	739.34
01/01/2006	18	10	5.46	179.27	9.19	982.07
01/01/2006	18	75	7.26	187.17	11.27	978.19
01/01/2006	18	185	8.19	192.85	10.57	956.35
01/01/2006	18	350	8.28	202.69	10.24	937.92
01/01/2006	18	515	7.89	207.41	9.48	920.91
01/01/2006	18	1190	6.25	220.26	4.97	855.34
01/01/2006	18	2300	11.17	227.92	-0.91	739.08
01/01/2006	19	10	5.19	181.21	8.76	981.86
01/01/2006	19	75	6.97	190.58	10.73	977.95
01/01/2006	19	185	7.89	198.25	10.19	956.11
01/01/2006	19	350	7.41	209.67	10.1	937.65
01/01/2006	19	515	6.47	216.45	9.5	920.65
01/01/2006	19	1190	5.4	232.49	4.81	855.04
01/01/2006	19	2300	10.74	233.46	-1.22	738.73
01/01/2006	20	10	5.16	179.11	8.31	981.44
01/01/2006	20	75	6.74	189.65	10.28	977.53
01/01/2006	20	185	7.65	201.52	10.2	955.68
01/01/2006	20	350	6.19	217.23	10.39	937.24
01/01/2006	20	515	5.01	223.41	9.52	920.24
01/01/2006	20	1190	4.78	239.46	4.63	854.61
01/01/2006	20	2300	11.55	234.19	-1.58	738.29
01/01/2006	21	10	5.25	179.45	7.92	981.1
01/01/2006	21	75	6.54	188.65	9.77	977.18
01/01/2006	21	185	7.19	202.77	10.18	955.32
01/01/2006	21	350	5.25	220.62	10.43	936.88
01/01/2006	21	515	4.26	230.63	9.54	919.88
01/01/2006	21	1190	4.95	245.68	4.42	854.26
01/01/2006	21	2300	12.82	235.52	-1.83	737.89
01/01/2006	22	10	5.1	179.66	7.52	980.93
01/01/2006	22	75	6.43	190.09	9.43	977
01/01/2006	22	185	6.62	207.76	10.18	955.14
01/01/2006	22	350	4.88	232.36	10.48	936.7
01/01/2006	22	515	4.44	247.1	9.59	919.71
01/01/2006	22	1190	6.03	253.57	4.27	854.06
01/01/2006	22	2300	13.56	238.17	-2.11	736.13
01/01/2006	23	10	4.85	179.17	7.07	980.77

01/01/2006	23	75	6.29	195.09	9.45	976.84
01/01/2006	23	185	6.08	215.87	10.16	954.98
01/01/2006	23	350	4.81	247.01	10.48	936.54
01/01/2006	23	515	5.1	260.63	9.58	919.54
01/01/2006	23	1190	8.02	259.65	4.13	853.89
01/01/2006	23	2300	14.22	241.82	-2.63	735.88
01/01/2006	24	10	4.74	176.73	6.74	980.76
01/01/2006	24	75	5.93	195.78	9.77	976.81
01/01/2006	24	185	5.51	220.8	10.39	954.97
01/01/2006	24	350	4.96	252.14	10.58	936.54
01/01/2006	24	515	6.07	263.43	9.49	919.54
01/01/2006	24	1190	10.51	264.01	3.95	853.88
01/01/2006	24	2300	14.54	246.3	-3.4	735.78
02/01/2006	1	10	4.79	173.65	6.64	980.73
02/01/2006	1	75	6.3	194.06	9.91	976.79
02/01/2006	1	185	5.88	216.46	10.4	954.95
02/01/2006	1	350	5.58	244.31	10.61	936.53
02/01/2006	1	515	6.97	258.11	9.62	919.54
02/01/2006	1	1190	12.34	261.89	3.93	853.9
02/01/2006	1	2300	15.52	249.18	-3.99	735.71
02/01/2006	2	10	4.74	176.85	7.81	980.37
02/01/2006	2	75	6.56	199	9.81	976.43
02/01/2006	2	185	7.14	217.87	10	954.59
02/01/2006	2	350	7.58	237.08	10.05	936.15
02/01/2006	2	515	8.98	250.09	9.19	919.15
02/01/2006	2	1190	13.11	259.48	3.74	853.48
02/01/2006	2	2300	15.68	245.74	-4.54	735.17
02/01/2006	3	10	3.53	195.97	8.56	980.57
02/01/2006	3	75	5.45	225.81	9.46	976.62
02/01/2006	3	185	7.38	243.39	9.46	954.75
02/01/2006	3	350	9.32	252.73	8.8	936.24
02/01/2006	3	515	11.45	256.45	7.6	919.16
02/01/2006	3	1190	14.69	257.78	2.64	853.2
02/01/2006	3	2300	15.52	244.59	-4.65	732.17
02/01/2006	4	10	4.14	261.24	9.02	980.79
02/01/2006	4	75	7.42	271.23	9.59	976.83
02/01/2006	4	185	9.51	273.1	9.13	954.95
02/01/2006	4	350	11.36	272.9	7.76	936.38
02/01/2006	4	515	13.13	272.72	6.39	919.23
02/01/2006	4	1190	13.03	276.94	1.51	845.07
02/01/2006	4	2300	13.89	256.35	-4.83	731.72
02/01/2006	5	10	5	273.9	9.26	980.77
02/01/2006	5	75	7.97	274.54	9.64	976.8
02/01/2006	5	185	9.5	274.87	8.63	954.9
02/01/2006	5	350	11.03	275.81	7.08	936.31
02/01/2006	5	515	11.84	280.71	5.88	919.13
02/01/2006	5	1190	11.1	287.49	1.8	844.9
02/01/2006	5	2300	14.11	265.33	-5	731.52
02/01/2006	6	10	5.81	283.44	9.03	980.83
02/01/2006	6	75	8.55	281.95	9.27	976.85
02/01/2006	6	185	10.13	282.62	8.33	954.95
02/01/2006	6	350	11.18	285.02	6.83	936.35

02/01/2006	6	515	11.56	290.68	5.63	919.16
02/01/2006	6	1190	10.17	299.79	1.31	859.39
02/01/2006	6	2300	11.1	276.58	-5.51	731.37
02/01/2006	7	10	7.1	278.83	6.79	981.16
02/01/2006	7	75	10.23	278.2	7.9	977.12
02/01/2006	7	185	12.51	280.58	7.3	955.16
02/01/2006	7	350	14.14	284.05	6.49	936.52
02/01/2006	7	515	14.67	286.53	5.31	919.28
02/01/2006	7	1190	13.2	290.22	0.94	859.36
02/01/2006	7	2300	12.31	267.62	-5.04	731.19
02/01/2006	8	10	6.45	278.29	8.23	981.7
02/01/2006	8	75	9.62	278.49	7.92	977.68
02/01/2006	8	185	11.93	281.03	7.83	955.7
02/01/2006	8	350	13.77	284.65	6.67	937.05
02/01/2006	8	515	14.56	288.49	5.56	919.84
02/01/2006	8	1190	13.37	293.34	0.85	859.88
02/01/2006	8	2300	10.93	282.28	-5.17	731.46
02/01/2006	9	10	6.76	277.82	11.1	982.05
02/01/2006	9	75	9.47	277.17	8.42	978.05
02/01/2006	9	185	11.89	279.55	7.93	956.07
02/01/2006	9	350	13.57	283.31	6.73	937.42
02/01/2006	9	515	14.89	288.15	5.79	920.2
02/01/2006	9	1190	12.41	298.92	0.9	860.26
02/01/2006	9	2300	10.03	286	-6.46	731.62
02/01/2006	10	10	7.57	280.81	13.03	982.31
02/01/2006	10	75	9.66	278.22	9.12	978.33
02/01/2006	10	185	11.36	279.94	8.06	956.37
02/01/2006	10	350	13.2	284.14	6.97	937.73
02/01/2006	10	515	14.03	289.37	5.8	920.52
02/01/2006	10	1190	10.88	298.29	0.92	846.04
02/01/2006	10	2300	10.06	292.46	-6.48	731.85
02/01/2006	11	10	7.6	282.08	14.37	982.28
02/01/2006	11	75	9.48	279.24	9.45	978.31
02/01/2006	11	185	10.99	280.63	8.4	956.37
02/01/2006	11	350	12.3	283.47	7.19	937.75
02/01/2006	11	515	12.89	287.35	5.87	920.54
02/01/2006	11	1190	9.75	294.97	0.89	846.07
02/01/2006	11	2300	9.53	298.8	-5.82	731.97
02/01/2006	12	10	7.81	283.32	14.46	982.34
02/01/2006	12	75	9.58	280.21	9.45	978.38
02/01/2006	12	185	10.96	281.2	8.42	956.44
02/01/2006	12	350	11.88	282.95	7.15	937.82
02/01/2006	12	515	12.11	285	5.77	920.61
02/01/2006	12	1190	9.19	288.63	0.97	846.1
02/01/2006	12	2300	8.99	302.23	-5.36	732.17
02/01/2006	13	10	7.48	282.44	14.17	982.38
02/01/2006	13	75	9	279.12	9.09	978.4
02/01/2006	13	185	10.28	280.39	8.07	956.44
02/01/2006	13	350	11.23	281.92	6.95	937.81
02/01/2006	13	515	11.58	283.32	5.66	920.59
02/01/2006	13	1190	9.78	281.84	1.05	860.63
02/01/2006	13	2300	7.29	289.77	-5.65	732.25

02/01/2006	14	10	6.99	282.72	14.14	982.64
02/01/2006	14	75	8.44	279.14	9.15	978.66
02/01/2006	14	185	9.76	280.32	8.11	956.7
02/01/2006	14	350	10.87	281.52	6.96	938.06
02/01/2006	14	515	11.34	281.44	5.59	920.83
02/01/2006	14	1190	10.48	277.26	1.09	860.86
02/01/2006	14	2300	6.36	271.04	-5.76	732.45
02/01/2006	15	10	6.25	282.1	12.57	982.68
02/01/2006	15	75	7.74	277.86	9.12	978.7
02/01/2006	15	185	9.04	278.86	8.11	956.74
02/01/2006	15	350	10.24	279.73	6.93	938.09
02/01/2006	15	515	10.85	279.86	5.59	920.86
02/01/2006	15	1190	10.2	276.79	1.01	860.88
02/01/2006	15	2300	6.14	256.26	-6.17	732.42
02/01/2006	16	10	5.4	281.64	10.16	982.83
02/01/2006	16	75	7.23	277.27	8.87	978.84
02/01/2006	16	185	8.7	278.34	8.19	956.87
02/01/2006	16	350	9.79	279.1	7	938.21
02/01/2006	16	515	10.42	279.17	5.63	920.98
02/01/2006	16	1190	9.44	278.46	0.82	860.97
02/01/2006	16	2300	6.67	248.16	-6.54	732.41
02/01/2006	17	10	4.57	281.11	6.71	983.05
02/01/2006	17	75	7.11	279.03	8.53	979.05
02/01/2006	17	185	8.48	278.95	8.27	957.06
02/01/2006	17	350	9.39	278.71	6.93	938.39
02/01/2006	17	515	10.24	277.31	5.57	921.14
02/01/2006	17	1190	9.61	279.85	0.84	861.09
02/01/2006	17	2300	7.5	248.09	-6.87	732.42
02/01/2006	18	10	3.83	277.96	6.21	983.14
02/01/2006	18	75	6.61	277.84	8.77	979.12
02/01/2006	18	185	8.09	277.11	8.17	957.12
02/01/2006	18	350	9.33	276.05	6.95	938.45
02/01/2006	18	515	10.28	274.01	5.61	921.19
02/01/2006	18	1190	9.88	276.71	0.72	861.14
02/01/2006	18	2300	8.28	253.72	-7.07	732.38
02/01/2006	19	10	3.07	272.98	5.96	983.1
02/01/2006	19	75	5.94	274.73	9	979.08
02/01/2006	19	185	7.24	274.07	8.19	957.09
02/01/2006	19	350	8.61	272.19	6.93	938.42
02/01/2006	19	515	9.73	270.88	5.71	921.16
02/01/2006	19	1190	9.76	273.36	0.7	861.13
02/01/2006	19	2300	8.61	257	-7.29	732.3
02/01/2006	20	10	2.03	258.63	5.88	983.03
02/01/2006	20	75	4.23	267.52	9.06	979.01
02/01/2006	20	185	5.2	267.33	8.28	957.02
02/01/2006	20	350	6.49	267.48	7.07	938.35
02/01/2006	20	515	7.73	266.37	5.78	921.1
02/01/2006	20	1190	8.73	268.46	0.76	861.07
02/01/2006	20	2300	8.65	254.78	-7.5	732.24
02/01/2006	21	10	1.94	202.73	5.11	982.77
02/01/2006	21	75	2.48	226.08	8.86	978.74
02/01/2006	21	185	3.12	236.27	8.29	956.77

02/01/2006	21	350	4.29	248.91	7.17	938.1
02/01/2006	21	515	5.57	252.6	5.94	920.85
02/01/2006	21	1190	7.73	255.26	0.66	860.84
02/01/2006	21	2300	8.85	245.69	-7.49	732.07
02/01/2006	22	10	2.76	172.72	4.98	982.53
02/01/2006	22	75	3.43	182.95	8.53	978.51
02/01/2006	22	185	3.37	199.32	8.15	956.52
02/01/2006	22	350	3.65	224.08	7.2	937.86
02/01/2006	22	515	4.65	242.34	6.07	920.63
02/01/2006	22	1190	7.23	251.52	0.58	860.64
02/01/2006	22	2300	9.59	239.36	-7.55	734.43
02/01/2006	23	10	3.47	171.54	4.59	982.27
02/01/2006	23	75	4.76	184.43	8.24	978.21
02/01/2006	23	185	4.57	197.73	8.01	956.25
02/01/2006	23	350	4.27	215.13	7.27	937.6
02/01/2006	23	515	4.55	233.55	6.13	920.38
02/01/2006	23	1190	6.51	249.98	0.67	860.41
02/01/2006	23	2300	10.25	242.73	-7.65	734.22
02/01/2006	24	10	3.8	175.62	4.86	982.1
02/01/2006	24	75	5.45	194.37	8.32	978.05
02/01/2006	24	185	5.5	211.67	8.17	956.07
02/01/2006	24	350	5.41	226.88	7.35	937.44
02/01/2006	24	515	5.52	238.67	6.2	920.21
02/01/2006	24	1190	6.91	248.18	0.69	860.24
02/01/2006	24	2300	10.41	241.61	-7.76	734.06
03/01/2006	1	10	3.89	176.17	5.63	981.98
03/01/2006	1	75	5.32	195.87	8.27	977.93
03/01/2006	1	185	5.8	215.76	8.13	955.96
03/01/2006	1	350	6.28	235.46	7.26	937.31
03/01/2006	1	515	6.72	246.41	6.1	920.08
03/01/2006	1	1190	7.66	250.94	0.53	860.1
03/01/2006	1	2300	10.53	243.08	-7.76	733.92
03/01/2006	2	10	4.03	174.59	5.89	981.8
03/01/2006	2	75	5.37	191.33	8.11	977.74
03/01/2006	2	185	5.87	209.88	7.84	955.77
03/01/2006	2	350	6.64	232.4	7.14	937.11
03/01/2006	2	515	7.3	244.15	6.08	919.89
03/01/2006	2	1190	8.11	252.31	0.55	859.93
03/01/2006	2	2300	10.94	242.15	-7.73	733.79
03/01/2006	3	10	4.06	173.92	5.14	981.54
03/01/2006	3	75	5.39	191.76	7.89	977.49
03/01/2006	3	185	6.11	208.96	7.56	955.51
03/01/2006	3	350	6.94	231.85	7.04	936.86
03/01/2006	3	515	7.68	243.22	6.07	919.64
03/01/2006	3	1190	8.32	251.51	0.67	859.71
03/01/2006	3	2300	11.05	239.14	-7.77	733.62
03/01/2006	4	10	3.98	175.39	5.6	981.35
03/01/2006	4	75	5.24	194.12	7.84	977.29
03/01/2006	4	185	5.9	212.74	7.57	955.31
03/01/2006	4	350	6.98	234.59	6.95	936.67
03/01/2006	4	515	7.71	243.53	5.92	919.44
03/01/2006	4	1190	8.09	250.45	0.54	859.49

03/01/2006	4	2300	10.57	238.14	-7.71	733.47
03/01/2006	5	10	3.67	176.25	6.71	981.22
03/01/2006	5	75	4.61	195.81	7.9	977.17
03/01/2006	5	185	5.25	216.66	7.58	955.19
03/01/2006	5	350	6.29	237.43	6.89	936.54
03/01/2006	5	515	7.04	245.42	5.72	919.31
03/01/2006	5	1190	7.5	247.91	0.07	859.3
03/01/2006	5	2300	9.85	237.72	-7.54	733.26
03/01/2006	6	10	3.03	180.57	6.78	981.1
03/01/2006	6	75	3.88	200.68	7.82	977.05
03/01/2006	6	185	4.3	222.81	7.48	955.08
03/01/2006	6	350	5.21	244.23	6.68	936.4
03/01/2006	6	515	5.97	251.57	5.42	919.15
03/01/2006	6	1190	6.73	249.68	-0.38	859.06
03/01/2006	6	2300	8.93	239.26	-7.53	733.01
03/01/2006	7	10	1.43	237.87	5.05	981.15
03/01/2006	7	75	1.49	282.8	8.22	977.09
03/01/2006	7	185	1.76	284.27	7.66	955.11
03/01/2006	7	350	2.4	276.77	6.38	936.43
03/01/2006	7	515	3.09	273.91	5.16	919.16
03/01/2006	7	1190	5.03	262.45	0.44	859.16
03/01/2006	7	2300	7.43	232.37	-7.27	733.23
03/01/2006	8	10	0.92	213.52	7.9	981.09
03/01/2006	8	75	0.82	279.17	8.13	977.02
03/01/2006	8	185	1.24	280.9	7.55	955.05
03/01/2006	8	350	2.12	273.6	6.34	936.36
03/01/2006	8	515	2.79	271.03	5.11	919.09
03/01/2006	8	1190	4.47	258.72	0.4	859.06
03/01/2006	8	2300	7.43	230.35	-7.38	733.12
03/01/2006	9	10	0.58	117.9	10.87	981.03
03/01/2006	9	75	0.1	26.57	8.13	976.97
03/01/2006	9	185	0.53	289.09	7.41	955.01
03/01/2006	9	350	1.55	274.12	6.29	936.32
03/01/2006	9	515	2.15	269.55	5.05	919.04
03/01/2006	9	1190	3.5	253.59	0.19	858.99
03/01/2006	9	2300	6.95	227.58	-7.47	733
03/01/2006	10	10	0.74	83.83	13.66	980.83
03/01/2006	10	75	0.48	47.56	8.85	976.79
03/01/2006	10	185	0.21	356.97	7.73	954.84
03/01/2006	10	350	1.04	271.54	6.32	936.16
03/01/2006	10	515	1.75	263.05	5.09	918.9
03/01/2006	10	1190	3.09	244.99	0.03	858.83
03/01/2006	10	2300	6.29	223.55	-7.66	732.82
03/01/2006	11	10	0.96	91.19	12.02	980.66
03/01/2006	11	75	0.78	69.37	8.95	976.63
03/01/2006	11	185	0.54	80.14	7.88	954.7
03/01/2006	11	350	0.17	199.5	6.4	936.02
03/01/2006	11	515	0.82	236.27	4.96	918.76
03/01/2006	11	1190	2.8	232.91	0	858.68
03/01/2006	11	2300	5.83	221.86	-7.62	732.69
03/01/2006	12	10	1.47	106.21	11.52	980.56
03/01/2006	12	75	1.46	95.41	8.8	976.53

03/01/2006	12	185	1.39	106.64	7.73	954.6
03/01/2006	12	350	1.13	126.78	6.28	935.92
03/01/2006	12	515	1.14	167.77	4.97	918.66
03/01/2006	12	1190	2.65	219.42	0.03	858.61
03/01/2006	12	2300	5.62	225.89	-7.48	732.66
03/01/2006	13	10	1.81	131.63	10.75	980.48
03/01/2006	13	75	2	125.47	8.63	976.44
03/01/2006	13	185	2.21	132.36	7.62	954.51
03/01/2006	13	350	2.24	144.52	6.21	935.85
03/01/2006	13	515	2.22	160.48	4.99	918.59
03/01/2006	13	1190	2.76	209.96	0.07	858.56
03/01/2006	13	2300	5.53	227.28	-7.42	732.63
03/01/2006	14	10	2.3	152.32	10.45	980.31
03/01/2006	14	75	2.55	149.7	8.57	976.27
03/01/2006	14	185	2.93	153.36	7.55	954.34
03/01/2006	14	350	3.12	160.05	6.17	935.67
03/01/2006	14	515	3.01	167.21	4.92	918.41
03/01/2006	14	1190	2.71	205.53	0.11	858.39
03/01/2006	14	2300	5.48	225.58	-7.39	732.5
03/01/2006	15	10	2.55	162.2	9.78	980.21
03/01/2006	15	75	2.8	162.1	8.42	976.16
03/01/2006	15	185	3.15	166.11	7.38	954.23
03/01/2006	15	350	3.33	174.19	6.15	935.56
03/01/2006	15	515	3.02	180.57	5.01	918.3
03/01/2006	15	1190	2.54	209.84	0.15	858.29
03/01/2006	15	2300	5.47	225.13	-7.5	732.42
03/01/2006	16	10	2.52	168.11	9.76	980.13
03/01/2006	16	75	2.62	171.83	8.45	976.08
03/01/2006	16	185	2.93	176.75	7.4	954.15
03/01/2006	16	350	3.14	185.26	6.1	935.49
03/01/2006	16	515	2.72	193.53	4.96	918.22
03/01/2006	16	1190	2.34	215.34	0.08	858.2
03/01/2006	16	2300	5.56	225.79	-7.6	732.32
03/01/2006	17	10	1.97	165.61	7.57	980.09
03/01/2006	17	75	2.56	176.58	8.17	976.04
03/01/2006	17	185	2.78	183.7	7.29	954.1
03/01/2006	17	350	2.68	193.1	6.08	935.42
03/01/2006	17	515	2.16	203.59	4.91	918.16
03/01/2006	17	1190	2.06	221.12	0.05	858.13
03/01/2006	17	2300	5.62	229.16	-7.52	732.24
03/01/2006	18	10	1.94	169.91	7.4	980.03
03/01/2006	18	75	2.4	182.1	7.99	975.97
03/01/2006	18	185	2.47	190.21	7.26	954.03
03/01/2006	18	350	2.18	200.45	6.08	935.35
03/01/2006	18	515	1.75	212.85	4.88	918.09
03/01/2006	18	1190	2.11	224.85	0.02	858.05
03/01/2006	18	2300	5.57	231.73	-7.49	732.17
03/01/2006	19	10	1.83	167.03	7.04	980
03/01/2006	19	75	1.98	182.14	7.94	975.94
03/01/2006	19	185	1.93	193.96	7.26	953.99
03/01/2006	19	350	1.7	205.37	5.91	935.31
03/01/2006	19	515	1.56	218.49	4.71	918.04

03/01/2006	19	1190	2.58	227.19	0.02	857.99
03/01/2006	19	2300	5.43	230.14	-7.51	732.12
03/01/2006	20	10	2.14	167.07	6.14	980.07
03/01/2006	20	75	2.19	175.98	7.81	976
03/01/2006	20	185	2.02	187.03	7.28	954.06
03/01/2006	20	350	1.78	196.82	6.12	935.38
03/01/2006	20	515	1.71	206	4.91	918.12
03/01/2006	20	1190	2.86	222.66	0.06	858.08
03/01/2006	20	2300	5	226.12	-7.59	732.17
03/01/2006	21	10	2.32	174.81	4.67	980.16
03/01/2006	21	75	2.55	182.96	7.51	976.07
03/01/2006	21	185	2.3	189.05	7.14	954.12
03/01/2006	21	350	1.99	195.6	6.12	935.43
03/01/2006	21	515	1.83	201.44	4.95	918.16
03/01/2006	21	1190	2.7	215.2	-0.01	858.12
03/01/2006	21	2300	4.84	219.1	-7.58	732.17
03/01/2006	22	10	2.4	176.9	4.26	980.3
03/01/2006	22	75	2.58	190.07	7.36	976.2
03/01/2006	22	185	2.33	191.49	7.03	954.23
03/01/2006	22	350	2.09	195.85	6.05	935.54
03/01/2006	22	515	1.91	198.15	4.91	919.13
03/01/2006	22	1190	2.59	203.05	-0.04	858.21
03/01/2006	22	2300	4.75	211.23	-7.55	732.23
03/01/2006	23	10	2.62	173.2	3.93	980.42
03/01/2006	23	75	2.76	183.95	7.34	976.32
03/01/2006	23	185	2.57	187.22	6.95	954.34
03/01/2006	23	350	2.39	191.99	5.97	935.63
03/01/2006	23	515	2.16	193.68	4.82	919.22
03/01/2006	23	1190	2.77	193.93	-0.05	858.28
03/01/2006	23	2300	4.77	203.84	-7.58	732.28
03/01/2006	24	10	2.63	168.6	3.9	980.59
03/01/2006	24	75	2.89	176.21	7.26	976.48
03/01/2006	24	185	2.68	184.09	6.9	954.49
03/01/2006	24	350	2.56	189.59	5.9	935.77
03/01/2006	24	515	2.41	191.38	4.74	919.35
03/01/2006	24	1190	3.01	192.31	-0.04	858.39
03/01/2006	24	2300	4.7	202.16	-7.64	732.38
04/01/2006	1	10	2.67	167.68	4.63	980.71
04/01/2006	1	75	2.97	173.9	6.91	976.59
04/01/2006	1	185	2.64	183.54	6.86	954.59
04/01/2006	1	350	2.6	190.38	5.91	935.88
04/01/2006	1	515	2.58	192.64	4.75	919.45
04/01/2006	1	1190	3.27	194.13	0	858.48
04/01/2006	1	2300	4.64	206.45	-7.67	732.45
04/01/2006	2	10	2.83	166.11	4.92	980.61
04/01/2006	2	75	3.34	173.4	6.76	976.49
04/01/2006	2	185	2.85	181.79	6.73	954.48
04/01/2006	2	350	2.73	190.26	5.94	935.78
04/01/2006	2	515	2.74	193.43	4.77	919.34
04/01/2006	2	1190	3.41	196.71	-0.01	858.39
04/01/2006	2	2300	4.57	211.69	-7.68	732.38
04/01/2006	3	10	2.89	160.37	4.92	980.29

04/01/2006	3	75	3.65	168.75	6.62	976.16
04/01/2006	3	185	3.08	175.68	6.51	954.17
04/01/2006	3	350	2.8	185.09	5.84	935.45
04/01/2006	3	515	2.79	189.85	4.69	919.03
04/01/2006	3	1190	3.33	195.87	-0.01	858.08
04/01/2006	3	2300	4.39	213.06	-7.61	732.13
04/01/2006	4	10	3.06	158.3	4.85	980.02
04/01/2006	4	75	3.93	164.92	6.52	975.88
04/01/2006	4	185	3.59	171.35	6.36	953.89
04/01/2006	4	350	3.24	180.9	5.71	935.17
04/01/2006	4	515	3.15	186.22	4.6	918.74
04/01/2006	4	1190	3.32	191.73	-0.03	857.81
04/01/2006	4	2300	4.1	210.24	-7.52	731.92
04/01/2006	5	10	3.17	155.78	4.66	979.78
04/01/2006	5	75	4.21	162.94	6.49	975.63
04/01/2006	5	185	4.12	170.61	6.33	953.64
04/01/2006	5	350	3.86	179.45	5.63	934.92
04/01/2006	5	515	3.72	183.81	4.57	918.5
04/01/2006	5	1190	3.5	186.89	-0.06	857.57
04/01/2006	5	2300	3.79	203.54	-7.49	731.73
04/01/2006	6	10	3.25	153.91	4.83	979.37
04/01/2006	6	75	4.44	160.86	6.56	975.23
04/01/2006	6	185	4.64	170.57	6.38	953.25
04/01/2006	6	350	4.53	178.95	5.62	934.54
04/01/2006	6	515	4.38	182.18	4.55	918.13
04/01/2006	6	1190	3.89	181.65	-0.04	857.22
04/01/2006	6	2300	3.78	193.25	-7.49	731.43
04/01/2006	7	10	1.86	259.47	4.03	978.93
04/01/2006	7	75	2.21	320.81	7.23	974.83
04/01/2006	7	185	2.21	336.57	7.06	952.89
04/01/2006	7	350	2.11	5.6	5.79	934.22
04/01/2006	7	515	2.02	38.9	4.57	917.83
04/01/2006	7	1190	1.48	121.31	0.33	857.04
04/01/2006	7	2300	3.18	222.77	-7.19	731.4
04/01/2006	8	10	1.66	244.36	6.8	978.98
04/01/2006	8	75	1.77	313.79	7.39	974.87
04/01/2006	8	185	1.5	340.66	7.08	952.94
04/01/2006	8	350	1.29	33.1	5.86	934.28
04/01/2006	8	515	1.61	83	4.73	917.89
04/01/2006	8	1190	2.4	142.44	0.46	857.12
04/01/2006	8	2300	2.61	210.64	-7.25	731.48
04/01/2006	9	10	0.87	248.44	10.92	979.08
04/01/2006	9	75	0.84	309.91	7.55	975
04/01/2006	9	185	0.56	13.79	7.12	953.08
04/01/2006	9	350	1.2	97.13	5.98	934.41
04/01/2006	9	515	2.12	125.71	4.88	918.03
04/01/2006	9	1190	3.22	155.21	0.58	857.28
04/01/2006	9	2300	2.56	202.1	-7.14	731.66
04/01/2006	10	10	0.39	100.44	13.59	978.93
04/01/2006	10	75	0.57	121.12	8.64	974.88
04/01/2006	10	185	1.03	129.21	7.53	952.98
04/01/2006	10	350	2.21	135.35	6.17	934.34

04/01/2006	10	515	3.29	145.9	5.08	917.12
04/01/2006	10	1190	4.17	162.71	0.65	857.24
04/01/2006	10	2300	2.78	195.71	-7.04	731.66
04/01/2006	11	10	1.51	126.64	14.98	978.76
04/01/2006	11	75	1.65	131.35	9.32	974.73
04/01/2006	11	185	2.14	137.88	8.15	952.86
04/01/2006	11	350	2.92	145.99	6.56	934.24
04/01/2006	11	515	4.31	154.8	5.23	917.03
04/01/2006	11	1190	5.15	167.64	0.7	857.18
04/01/2006	11	2300	3.45	193.03	-7.02	731.64
04/01/2006	12	10	2.22	138.47	15.51	978.79
04/01/2006	12	75	2.37	138.97	9.8	974.78
04/01/2006	12	185	2.93	144.18	8.61	952.92
04/01/2006	12	350	3.72	150.88	7.04	934.33
04/01/2006	12	515	4.57	154.3	5.52	917.13
04/01/2006	12	1190	5.6	170.72	0.71	857.31
04/01/2006	12	2300	4.08	193.2	-7	731.73
04/01/2006	13	10	2.6	148.7	15.46	978.9
04/01/2006	13	75	2.76	148.9	10.05	974.9
04/01/2006	13	185	3.29	153.12	8.85	953.05
04/01/2006	13	350	4.18	158.07	7.27	934.47
04/01/2006	13	515	4.94	160.92	5.76	917.28
04/01/2006	13	1190	5.74	173.37	0.58	857.42
04/01/2006	13	2300	4.51	189.69	-7	731.79
04/01/2006	14	10	2.66	151.22	14.5	978.8
04/01/2006	14	75	2.65	150.76	10	974.8
04/01/2006	14	185	3.19	155.11	8.8	952.95
04/01/2006	14	350	4.03	160.48	7.24	934.37
04/01/2006	14	515	4.81	163.6	5.76	917.18
04/01/2006	14	1190	5.8	176.15	0.54	857.33
04/01/2006	14	2300	4.87	187.63	-6.93	731.7
04/01/2006	15	10	2.28	150.07	12.97	978.67
04/01/2006	15	75	2.27	149.71	9.72	974.66
04/01/2006	15	185	2.78	154.85	8.6	952.81
04/01/2006	15	350	3.56	161.43	7.09	934.22
04/01/2006	15	515	4.25	164.84	5.62	917.03
04/01/2006	15	1190	5.46	175.65	0.47	857.15
04/01/2006	15	2300	4.89	186.06	-7.03	731.52
04/01/2006	16	10	1.99	147.9	10.43	978.63
04/01/2006	16	75	2.18	149.94	9.23	974.61
04/01/2006	16	185	2.63	155.64	8.17	952.74
04/01/2006	16	350	3.42	162.72	6.81	934.13
04/01/2006	16	515	3.94	164.8	5.42	916.92
04/01/2006	16	1190	4.9	173.55	0.35	857.02
04/01/2006	16	2300	4.54	185.58	-7.2	731.35
04/01/2006	17	10	2.05	151.43	6.38	978.81
04/01/2006	17	75	3.05	154.26	8.51	974.76
04/01/2006	17	185	3.43	158.41	7.6	952.88
04/01/2006	17	350	3.84	162.89	6.48	934.24
04/01/2006	17	515	3.99	163.26	5.19	917.02
04/01/2006	17	1190	3.99	170.26	0.12	857.06
04/01/2006	17	2300	3.96	184.79	-7.38	731.34

04/01/2006	18	10	2.48	163.83	6.27	978.86
04/01/2006	18	75	3.76	162.08	7.8	974.79
04/01/2006	18	185	3.98	162.33	7.17	952.88
04/01/2006	18	350	3.96	161.05	6.08	934.22
04/01/2006	18	515	3.8	158.94	4.84	916.98
04/01/2006	18	1190	3.34	161.85	0.13	857.01
04/01/2006	18	2300	3.84	176.19	-7.54	731.27
04/01/2006	19	10	2.31	174.78	5.85	978.79
04/01/2006	19	75	3.65	168.11	7.41	974.71
04/01/2006	19	185	3.88	162.62	7.07	952.78
04/01/2006	19	350	3.79	156.49	5.89	934.12
04/01/2006	19	515	3.56	151.25	4.72	917.73
04/01/2006	19	1190	3.11	152.16	0.23	856.91
04/01/2006	19	2300	3.89	169.48	-7.61	731.18
04/01/2006	20	10	2.12	184.07	5.86	978.85
04/01/2006	20	75	3.22	172.29	7.45	974.75
04/01/2006	20	185	3.46	161.61	7.15	952.82
04/01/2006	20	350	3.47	152.45	5.94	934.16
04/01/2006	20	515	3.37	146.39	4.76	917.77
04/01/2006	20	1190	2.92	145.12	0.27	856.95
04/01/2006	20	2300	3.81	167.81	-7.57	731.21
04/01/2006	21	10	1.89	188.82	5.67	978.76
04/01/2006	21	75	2.76	175.11	7.64	974.67
04/01/2006	21	185	2.94	161.37	7.2	952.75
04/01/2006	21	350	3.1	151.78	5.93	934.09
04/01/2006	21	515	3.07	146.44	4.69	917.7
04/01/2006	21	1190	2.68	141.33	0.19	856.86
04/01/2006	21	2300	3.65	168.11	-7.49	731.14
04/01/2006	22	10	1.78	191.69	5.58	978.87
04/01/2006	22	75	2.29	176.1	7.79	974.78
04/01/2006	22	185	2.47	160.64	7.23	952.86
04/01/2006	22	350	2.75	153.3	5.95	934.2
04/01/2006	22	515	2.74	148.76	4.66	917.8
04/01/2006	22	1190	2.42	139.22	0.11	856.96
04/01/2006	22	2300	3.3	169.65	-7.46	731.22
04/01/2006	23	10	1.71	197.05	5.48	978.92
04/01/2006	23	75	1.86	179.78	7.88	974.83
04/01/2006	23	185	2.05	162.87	7.27	952.91
04/01/2006	23	350	2.43	156.93	5.96	934.25
04/01/2006	23	515	2.41	152.76	4.67	917.85
04/01/2006	23	1190	2.14	137.14	0.02	857
04/01/2006	23	2300	2.92	173.28	-7.47	731.25
04/01/2006	24	10	1.6	206.4	5.36	979.04
04/01/2006	24	75	1.33	187.01	7.93	974.95
04/01/2006	24	185	1.54	166.05	7.3	953.03
04/01/2006	24	350	2.01	160.37	6	934.36
04/01/2006	24	515	2.01	156.46	4.71	917.97
04/01/2006	24	1190	1.86	133.71	-0.07	857.11
04/01/2006	24	2300	2.5	179.47	-7.45	731.31
05/01/2006	1	10	1.47	219.76	4.58	979.17
05/01/2006	1	75	0.78	201.46	7.94	975.08
05/01/2006	1	185	0.99	169.25	7.3	953.15

05/01/2006	1	350	1.54	161.57	6.06	934.49
05/01/2006	1	515	1.6	157.95	4.73	918.09
05/01/2006	1	1190	1.68	131.11	-0.14	857.21
05/01/2006	1	2300	2.1	191.68	-7.44	731.4
05/01/2006	2	10	1.56	239.48	3.21	979.23
05/01/2006	2	75	0.68	259.57	7.88	975.14
05/01/2006	2	185	0.47	207.16	7.25	953.21
05/01/2006	2	350	1	173.89	6.05	934.54
05/01/2006	2	515	1.13	168.77	4.76	918.14
05/01/2006	2	1190	1.37	131.6	-0.26	857.24
05/01/2006	2	2300	1.77	210.51	-7.45	731.41
05/01/2006	3	10	1.72	252.41	2.85	979.16
05/01/2006	3	75	1.05	292.05	7.74	975.06
05/01/2006	3	185	0.65	280.72	7.1	953.12
05/01/2006	3	350	0.5	209.97	5.99	934.44
05/01/2006	3	515	0.68	188.06	4.74	918.04
05/01/2006	3	1190	1.11	131.13	-0.35	857.12
05/01/2006	3	2300	1.41	227.01	-7.48	731.31
05/01/2006	4	10	1.97	258.01	2.67	979.26
05/01/2006	4	75	1.57	295.2	7.59	975.14
05/01/2006	4	185	1.21	294.17	6.93	953.2
05/01/2006	4	350	0.67	269.06	5.84	934.51
05/01/2006	4	515	0.55	236.25	4.65	918.09
05/01/2006	4	1190	0.97	144.34	-0.43	857.15
05/01/2006	4	2300	1.28	237.21	-7.58	731.32
05/01/2006	5	10	2.11	266.2	2.43	979.35
05/01/2006	5	75	1.95	300.41	7.48	975.24
05/01/2006	5	185	1.64	304.47	6.8	953.28
05/01/2006	5	350	1.12	298.38	5.66	934.58
05/01/2006	5	515	0.72	285.79	4.52	918.16
05/01/2006	5	1190	0.78	165.68	-0.42	857.2
05/01/2006	5	2300	1.31	246.38	-7.63	731.35
05/01/2006	6	10	2.12	275.15	2.27	979.33
05/01/2006	6	75	2.2	309.94	7.4	975.21
05/01/2006	6	185	1.98	315.04	6.69	953.25
05/01/2006	6	350	1.5	315.94	5.47	934.55
05/01/2006	6	515	1.07	316.33	4.33	918.12
05/01/2006	6	1190	0.54	192.48	-0.38	857.14
05/01/2006	6	2300	1.38	254.52	-7.64	731.31
05/01/2006	7	10	1.66	208.89	5.15	978.82
05/01/2006	7	75	1.38	198	7.39	974.71
05/01/2006	7	185	1.41	189.58	6.6	952.77
05/01/2006	7	350	1.79	180.03	5.25	934.07
05/01/2006	7	515	2.08	175.73	4	917.64
05/01/2006	7	1190	2.14	161.32	-0.59	856.65
05/01/2006	7	2300	0.99	151.32	-7.83	730.82
05/01/2006	8	10	1.89	216.81	6.45	978.62
05/01/2006	8	75	1.37	219.4	7.32	974.5
05/01/2006	8	185	1.35	211.07	6.58	952.57
05/01/2006	8	350	1.7	195.14	5.35	933.87
05/01/2006	8	515	2.06	186.81	4.09	917.44
05/01/2006	8	1190	2.21	166.16	-0.51	856.48

05/01/2006	8	2300	1.01	152.63	-7.76	730.7
05/01/2006	9	10	1.11	237.17	10	978.63
05/01/2006	9	75	1.47	249.84	7.39	974.53
05/01/2006	9	185	1.41	241.59	6.6	952.59
05/01/2006	9	350	1.55	219.29	5.4	933.9
05/01/2006	9	515	1.87	202.6	4.25	917.48
05/01/2006	9	1190	2.2	177.4	-0.41	856.54
05/01/2006	9	2300	1.19	173.02	-7.64	730.79
05/01/2006	10	10	1.3	282	12.71	978.57
05/01/2006	10	75	1.55	283.35	8.11	974.48
05/01/2006	10	185	1.59	277.87	6.93	952.57
05/01/2006	10	350	1.55	254.94	5.36	933.87
05/01/2006	10	515	1.6	230.68	4.33	917.45
05/01/2006	10	1190	1.9	195.69	-0.39	856.52
05/01/2006	10	2300	1.11	195.29	-7.59	730.81
05/01/2006	11	10	1.51	303.9	14.19	978.63
05/01/2006	11	75	1.83	301.88	8.47	974.55
05/01/2006	11	185	1.82	297.41	7.25	952.64
05/01/2006	11	350	1.68	289.49	5.64	933.96
05/01/2006	11	515	1.57	263.25	4.21	917.54
05/01/2006	11	1190	1.89	218.93	-0.36	856.62
05/01/2006	11	2300	1.24	218.15	-7.5	730.9
05/01/2006	12	10	2.07	314.41	11.84	978.73
05/01/2006	12	75	2.45	312.63	8.3	974.64
05/01/2006	12	185	2.47	309.43	7.15	952.73
05/01/2006	12	350	2.3	305.16	5.6	934.05
05/01/2006	12	515	2.11	293.01	4.15	917.63
05/01/2006	12	1190	2.22	248.59	-0.28	856.7
05/01/2006	12	2300	1.51	242.52	-7.44	730.99
05/01/2006	13	10	2.84	313.29	12.38	978.87
05/01/2006	13	75	3.12	310.62	8.21	974.79
05/01/2006	13	185	3.2	307.12	7.07	952.87
05/01/2006	13	350	3.14	302.51	5.55	934.18
05/01/2006	13	515	3	299.26	4.11	917.76
05/01/2006	13	1190	2.82	271.85	-0.24	856.81
05/01/2006	13	2300	2.04	260.69	-7.44	731.1
05/01/2006	14	10	3.03	313.8	12.01	978.96
05/01/2006	14	75	3.31	308.74	8.27	974.89
05/01/2006	14	185	3.45	305.54	7.12	952.98
05/01/2006	14	350	3.61	300.22	5.59	934.28
05/01/2006	14	515	3.57	298.44	4.16	917.86
05/01/2006	14	1190	3.53	283.83	-0.22	856.9
05/01/2006	14	2300	2.64	272.33	-7.43	731.16
05/01/2006	15	10	3.18	313.22	11.16	979.31
05/01/2006	15	75	3.57	307.8	8.29	975.24
05/01/2006	15	185	3.76	304.68	7.15	953.31
05/01/2006	15	350	4.06	299.76	5.59	934.62
05/01/2006	15	515	4.22	297.46	4.26	918.19
05/01/2006	15	1190	4.27	290.11	-0.21	857.21
05/01/2006	15	2300	3.2	282.82	-7.49	731.4
05/01/2006	16	10	3.14	309.06	9.43	979.61
05/01/2006	16	75	3.78	302.32	8.06	975.53

05/01/2006	16	185	4.14	299.18	6.96	953.59
05/01/2006	16	350	4.76	295.29	5.48	934.88
05/01/2006	16	515	4.96	295.18	4.18	918.44
05/01/2006	16	1190	4.65	295.44	-0.18	857.45
05/01/2006	16	2300	3.61	291.32	-7.52	731.59
05/01/2006	17	10	2.58	301.23	5.44	979.92
05/01/2006	17	75	4.28	292.79	7.46	975.82
05/01/2006	17	185	4.97	290.86	6.48	953.85
05/01/2006	17	350	5.75	292.98	5.31	935.13
05/01/2006	17	515	5.59	297.79	4.27	918.69
05/01/2006	17	1190	4.86	303.45	-0.15	857.7
05/01/2006	17	2300	3.92	299.37	-7.47	731.81
05/01/2006	18	10	2.48	288.36	4.78	980.15
05/01/2006	18	75	4.67	287.41	6.93	976.04
05/01/2006	18	185	5.33	291.48	6.43	954.05
05/01/2006	18	350	5.75	297.87	5.42	935.33
05/01/2006	18	515	5.37	304.91	4.23	918.89
05/01/2006	18	1190	4.85	311.61	-0.16	857.89
05/01/2006	18	2300	4.25	311.08	-7.43	731.98
05/01/2006	19	10	2.61	281.96	4.43	980.34
05/01/2006	19	75	4.93	292.14	7.2	976.23
05/01/2006	19	185	5.31	295.58	6.6	954.24
05/01/2006	19	350	5.35	300.07	5.41	935.53
05/01/2006	19	515	5.15	306.05	4.17	919.08
05/01/2006	19	1190	4.67	316.89	-0.25	858.07
05/01/2006	19	2300	4.42	318.57	-7.43	732.14
05/01/2006	20	10	2.99	283.53	5.49	980.45
05/01/2006	20	75	4.98	293.61	7.25	976.34
05/01/2006	20	185	5.28	296.7	6.65	954.36
05/01/2006	20	350	5.27	298.94	5.51	935.65
05/01/2006	20	515	5.01	304.79	4.2	918.34
05/01/2006	20	1190	4.43	322.85	-0.2	858.19
05/01/2006	20	2300	4.32	319.86	-7.38	732.28
05/01/2006	21	10	3.16	285.4	6.04	980.72
05/01/2006	21	75	5.12	293.99	7.09	976.63
05/01/2006	21	185	5.38	296.15	6.76	954.63
05/01/2006	21	350	5.35	298.52	5.59	935.92
05/01/2006	21	515	5.08	305.16	4.29	918.62
05/01/2006	21	1190	4.23	326.86	-0.16	858.47
05/01/2006	21	2300	4.31	318.17	-7.31	732.54
05/01/2006	22	10	3.23	283.78	6.07	980.98
05/01/2006	22	75	5.46	292.94	7.08	976.88
05/01/2006	22	185	5.69	295.03	6.75	954.88
05/01/2006	22	350	5.62	298.5	5.57	936.17
05/01/2006	22	515	5.18	306.85	4.31	918.86
05/01/2006	22	1190	4.12	326.74	-0.13	858.7
05/01/2006	22	2300	4.45	316.19	-7.24	732.76
05/01/2006	23	10	3.32	281.11	5.59	981.25
05/01/2006	23	75	5.72	291.85	6.91	977.15
05/01/2006	23	185	5.97	294.44	6.68	955.14
05/01/2006	23	350	5.84	299.14	5.57	936.41
05/01/2006	23	515	5.32	306.97	4.3	919.11

05/01/2006	23	1190	4.15	323.3	-0.06	858.94
05/01/2006	23	2300	4.7	313.02	-7.2	732.97
05/01/2006	24	10	3.36	282.38	5.76	981.61
05/01/2006	24	75	5.81	292.44	6.86	977.52
05/01/2006	24	185	5.96	295.1	6.69	955.49
05/01/2006	24	350	5.86	299.43	5.52	936.76
05/01/2006	24	515	5.36	306.8	4.31	919.45
05/01/2006	24	1190	4.34	319.26	0.02	859.27
05/01/2006	24	2300	5.09	310.08	-7.14	733.26
06/01/2006	1	10	3.4	285.71	5.19	981.97
06/01/2006	1	75	5.87	293.86	6.89	977.88
06/01/2006	1	185	6.03	296.6	6.69	955.84
06/01/2006	1	350	6	301.22	5.57	937.1
06/01/2006	1	515	5.59	307.49	4.33	919.78
06/01/2006	1	1190	4.7	315.8	0.03	859.58
06/01/2006	1	2300	5.51	307.69	-7.1	733.54
06/01/2006	2	10	3.47	287.81	5.02	982.28
06/01/2006	2	75	6.01	295.59	6.92	978.18
06/01/2006	2	185	6.21	298.34	6.7	956.14
06/01/2006	2	350	6.24	302.66	5.52	937.39
06/01/2006	2	515	5.9	309.17	4.28	920.07
06/01/2006	2	1190	5.28	313.16	-0.03	859.84
06/01/2006	2	2300	5.9	305.6	-7.1	733.75
06/01/2006	3	10	3.54	288.43	4.91	982.26
06/01/2006	3	75	6.17	296.34	6.98	978.16
06/01/2006	3	185	6.41	298.87	6.68	956.12
06/01/2006	3	350	6.47	303.63	5.49	937.38
06/01/2006	3	515	6.19	310.17	4.24	920.05
06/01/2006	3	1190	5.9	311.66	-0.19	859.81
06/01/2006	3	2300	6.18	304.95	-7.16	733.68
06/01/2006	4	10	3.42	288.91	4.71	982.38
06/01/2006	4	75	6.15	297.99	7.01	978.28
06/01/2006	4	185	6.32	300.52	6.68	956.24
06/01/2006	4	350	6.39	304.25	5.49	937.48
06/01/2006	4	515	6.22	308.8	4.23	920.16
06/01/2006	4	1190	6.32	311.16	-0.14	859.92
06/01/2006	4	2300	6.48	305.76	-7.13	733.77
06/01/2006	5	10	3.4	290.67	6.22	982.46
06/01/2006	5	75	6.07	298.65	7.02	978.35
06/01/2006	5	185	6.32	300.77	6.7	956.31
06/01/2006	5	350	6.44	303.61	5.51	937.56
06/01/2006	5	515	6.33	307.85	4.2	920.23
06/01/2006	5	1190	6.64	312.56	-0.12	859.98
06/01/2006	5	2300	6.62	305.5	-7.13	733.83
06/01/2006	6	10	3.44	292.17	6.4	982.44
06/01/2006	6	75	6.19	298.19	6.96	978.35
06/01/2006	6	185	6.48	300.11	6.65	956.3
06/01/2006	6	350	6.62	302.99	5.49	937.55
06/01/2006	6	515	6.55	307.09	4.19	920.22
06/01/2006	6	1190	6.86	315.02	-0.14	859.97
06/01/2006	6	2300	6.73	305.04	-7.11	733.81
06/01/2006	7	10	1.99	298.24	5.52	983.5

06/01/2006	7	75	3.36	309.76	7.4	979.41
06/01/2006	7	185	3.38	309.12	6.77	957.34
06/01/2006	7	350	3.37	307.44	5.48	938.56
06/01/2006	7	515	3.42	309.3	4.14	921.21
06/01/2006	7	1190	3.57	315.87	-0.32	860.88
06/01/2006	7	2300	3.86	312.85	-7.43	734.49
06/01/2006	8	10	2.03	283.69	6.97	983.7
06/01/2006	8	75	3.44	300.08	7.24	979.6
06/01/2006	8	185	3.45	300.67	6.74	957.53
06/01/2006	8	350	3.46	301.72	5.56	938.74
06/01/2006	8	515	3.44	305.71	4.22	921.39
06/01/2006	8	1190	3.46	316.67	-0.2	861.07
06/01/2006	8	2300	3.78	311.7	-7.35	734.69
06/01/2006	9	10	2.1	290.08	9.58	983.95
06/01/2006	9	75	3.44	296.4	7.21	979.87
06/01/2006	9	185	3.55	296.82	6.75	957.79
06/01/2006	9	350	3.67	298.7	5.61	939.01
06/01/2006	9	515	3.6	304.05	4.3	921.65
06/01/2006	9	1190	3.53	316.5	-0.06	861.35
06/01/2006	9	2300	3.81	308.42	-7.25	734.97
06/01/2006	10	10	2.67	302.62	10.41	984.16
06/01/2006	10	75	3.3	295.21	7.86	980.09
06/01/2006	10	185	3.74	294.98	6.8	958.02
06/01/2006	10	350	4.08	296.28	5.56	939.24
06/01/2006	10	515	4.07	301.96	4.39	921.89
06/01/2006	10	1190	3.85	313.94	0.02	861.59
06/01/2006	10	2300	4	304.62	-7.06	735.24
06/01/2006	11	10	2.88	306.11	11.61	984.32
06/01/2006	11	75	3.24	297.76	8.25	980.27
06/01/2006	11	185	3.59	296.01	7.12	958.21
06/01/2006	11	350	4.13	295.55	5.61	939.43
06/01/2006	11	515	4.27	299.15	4.51	922.08
06/01/2006	11	1190	3.82	310.65	0.19	861.82
06/01/2006	11	2300	4.14	300.74	-6.9	735.49
06/01/2006	12	10	3.18	311.3	12.9	984.53
06/01/2006	12	75	3.48	303.47	8.59	980.5
06/01/2006	12	185	3.77	301.27	7.42	958.44
06/01/2006	12	350	4.3	298.07	5.81	939.68
06/01/2006	12	515	4.66	298.95	4.68	922.33
06/01/2006	12	1190	3.94	308.48	0.3	862.07
06/01/2006	12	2300	4.34	298.57	-6.8	733.16
06/01/2006	13	10	3.37	314.52	13.23	984.65
06/01/2006	13	75	3.67	307.27	8.86	980.63
06/01/2006	13	185	3.93	305.4	7.68	958.58
06/01/2006	13	350	4.39	302.17	6.07	939.82
06/01/2006	13	515	4.7	301.06	4.71	922.47
06/01/2006	13	1190	4.06	306.77	0.42	862.23
06/01/2006	13	2300	4.46	299.2	-6.71	733.33
06/01/2006	14	10	3.52	312.7	13.09	985.05
06/01/2006	14	75	3.86	305.41	8.9	981.03
06/01/2006	14	185	4.11	303.64	7.73	958.97
06/01/2006	14	350	4.56	300.49	6.13	940.21

06/01/2006	14	515	5.02	299.22	4.78	922.87
06/01/2006	14	1190	4.37	302.05	0.49	862.61
06/01/2006	14	2300	4.59	297.79	-6.67	733.66
06/01/2006	15	10	3.37	314.28	12.17	985.36
06/01/2006	15	75	3.69	306.43	8.81	981.35
06/01/2006	15	185	4	304.9	7.66	959.27
06/01/2006	15	350	4.67	301.41	6.1	940.5
06/01/2006	15	515	5	301.47	4.91	923.16
06/01/2006	15	1190	4.57	300.71	0.67	862.92
06/01/2006	15	2300	4.83	297.59	-6.6	733.95
06/01/2006	16	10	2.94	313.48	9.81	985.75
06/01/2006	16	75	3.52	304.17	8.51	981.72
06/01/2006	16	185	4.01	302.79	7.42	959.63
06/01/2006	16	350	4.89	302.53	6.14	940.85
06/01/2006	16	515	5.04	303.36	4.97	923.51
06/01/2006	16	1190	4.81	301.99	0.69	863.26
06/01/2006	16	2300	4.96	298.34	-6.68	734.23
06/01/2006	17	10	2.07	304	5.59	986.3
06/01/2006	17	75	3.58	296.91	8	982.25
06/01/2006	17	185	4.29	298.89	7.26	960.14
06/01/2006	17	350	4.95	302.81	6.28	941.35
06/01/2006	17	515	4.93	303.99	5.04	924
06/01/2006	17	1190	4.99	302.35	0.66	863.72
06/01/2006	17	2300	4.88	297.49	-6.86	734.57
06/01/2006	18	10	2.05	289.41	4.99	986.72
06/01/2006	18	75	3.69	299.01	7.86	982.67
06/01/2006	18	185	4.17	302.73	7.43	960.54
06/01/2006	18	350	4.6	305.28	6.24	941.75
06/01/2006	18	515	4.68	306.6	5.03	924.39
06/01/2006	18	1190	4.98	305.06	0.6	864.08
06/01/2006	18	2300	4.76	296.96	-6.97	734.84
06/01/2006	19	10	1.96	282.4	4.48	987.05
06/01/2006	19	75	3.4	304.37	8.05	982.98
06/01/2006	19	185	4.05	307.92	7.44	960.85
06/01/2006	19	350	4.55	310.93	6.27	942.05
06/01/2006	19	515	4.72	314.55	4.97	924.7
06/01/2006	19	1190	4.9	310.24	0.5	864.35
06/01/2006	19	2300	4.55	300.8	-7.09	735.04
06/01/2006	20	10	2	280.97	4.26	987.38
06/01/2006	20	75	3.34	303.52	8.06	983.32
06/01/2006	20	185	4.04	308.37	7.36	961.17
06/01/2006	20	350	4.54	315.44	6.29	942.37
06/01/2006	20	515	4.81	319.68	5.01	925.01
06/01/2006	20	1190	4.65	315.72	0.39	849.95
06/01/2006	20	2300	4.26	303.37	-7.15	735.25
06/01/2006	21	10	2.01	277.44	3.85	987.62
06/01/2006	21	75	3.29	298.42	7.92	983.56
06/01/2006	21	185	3.86	308.01	7.33	961.4
06/01/2006	21	350	4.33	317.55	6.26	942.6
06/01/2006	21	515	4.46	322.18	4.95	925.24
06/01/2006	21	1190	4.2	322	0.37	850.14
06/01/2006	21	2300	3.8	301.31	-7.17	735.41

06/01/2006	22	10	1.79	271.28	3.59	987.76
06/01/2006	22	75	2.87	299.5	7.83	983.7
06/01/2006	22	185	3.4	312.48	7.35	961.54
06/01/2006	22	350	3.76	324.21	6.25	942.74
06/01/2006	22	515	3.85	330.78	4.96	925.37
06/01/2006	22	1190	3.65	327.29	0.38	850.27
06/01/2006	22	2300	3.4	293.43	-7.02	735.55
06/01/2006	23	10	1.6	267.14	3.27	987.94
06/01/2006	23	75	2.27	306.3	7.8	983.88
06/01/2006	23	185	2.82	321.75	7.38	961.71
06/01/2006	23	350	3.17	336.25	6.28	942.91
06/01/2006	23	515	3.2	342.12	4.93	925.54
06/01/2006	23	1190	3.23	330.41	0.4	850.43
06/01/2006	23	2300	3.14	285.07	-6.87	735.69
06/01/2006	24	10	1.52	249.53	3.21	988.3
06/01/2006	24	75	1.63	301.39	7.77	984.23
06/01/2006	24	185	2.07	325.89	7.38	962.06
06/01/2006	24	350	2.35	343.37	6.24	943.24
06/01/2006	24	515	2.29	349.02	4.92	925.87
06/01/2006	24	1190	2.58	331.64	0.39	850.73
06/01/2006	24	2300	3.13	274.12	-6.9	735.92
07/01/2006	1	10	1.44	226.97	2.93	988.71
07/01/2006	1	75	1.08	292.61	7.79	984.65
07/01/2006	1	185	1.43	327.56	7.41	962.46
07/01/2006	1	350	1.62	347.51	6.3	943.65
07/01/2006	1	515	1.43	349.01	5.02	926.26
07/01/2006	1	1190	1.86	328.89	0.41	851.1
07/01/2006	1	2300	3.55	266.73	-6.92	736.2
07/01/2006	2	10	1.26	214.7	2.82	989.04
07/01/2006	2	75	0.79	291.29	7.78	984.98
07/01/2006	2	185	1.15	331.47	7.4	962.78
07/01/2006	2	350	1.34	346.84	6.35	943.96
07/01/2006	2	515	1.05	339.99	5.25	926.57
07/01/2006	2	1190	1.46	325.07	0.45	851.41
07/01/2006	2	2300	4.23	267.94	-7.11	736.42
07/01/2006	3	10	1.28	208.36	2.51	989.17
07/01/2006	3	75	0.45	286.37	7.7	985.11
07/01/2006	3	185	0.84	344.28	7.29	962.9
07/01/2006	3	350	1.05	352.22	6.22	944.07
07/01/2006	3	515	0.84	336.82	5.23	926.68
07/01/2006	3	1190	1.35	314.85	0.36	851.52
07/01/2006	3	2300	4.71	271.89	-7.2	736.47
07/01/2006	4	10	1.49	202.44	2.38	989.33
07/01/2006	4	75	0.2	230.71	7.63	985.26
07/01/2006	4	185	0.53	10.95	7.17	963.05
07/01/2006	4	350	0.74	4.93	6.1	944.2
07/01/2006	4	515	0.62	335.87	5.15	926.8
07/01/2006	4	1190	1.46	299.49	0.28	851.62
07/01/2006	4	2300	4.85	276.29	-7.32	736.53
07/01/2006	5	10	1.57	197.74	2.36	989.47
07/01/2006	5	75	0.28	169.01	7.58	985.4
07/01/2006	5	185	0.5	40.75	7.08	963.18

07/01/2006	5	350	0.7	19	6.01	944.33
07/01/2006	5	515	0.62	350.55	5.08	926.93
07/01/2006	5	1190	1.53	295.64	0.17	851.71
07/01/2006	5	2300	4.76	281.1	-7.26	736.58
07/01/2006	6	10	1.75	188.22	2.23	989.51
07/01/2006	6	75	0.61	143.2	7.51	985.44
07/01/2006	6	185	0.64	76.6	7	963.21
07/01/2006	6	350	0.69	44.53	5.9	944.35
07/01/2006	6	515	0.59	16.41	4.91	926.94
07/01/2006	6	1190	1.44	292.22	0.14	851.7
07/01/2006	6	2300	4.32	284.09	-7.3	736.59
07/01/2006	7	10	1.19	230.13	2.14	988.84
07/01/2006	7	75	0.59	22.9	7.71	984.76
07/01/2006	7	185	1.07	47.54	7.15	962.57
07/01/2006	7	350	1.31	41.48	6.11	943.72
07/01/2006	7	515	1.41	38.48	4.87	926.32
07/01/2006	7	1190	1.61	49.55	0.26	851.13
07/01/2006	7	2300	0.74	341.2	-7.4	736.22
07/01/2006	8	10	1.22	198.58	5.36	988.87
07/01/2006	8	75	0.64	99.77	7.59	984.79
07/01/2006	8	185	1.22	79.08	7.06	962.59
07/01/2006	8	350	1.36	62.62	6.04	943.74
07/01/2006	8	515	1.39	53.71	4.82	926.33
07/01/2006	8	1190	1.38	55.99	0.27	851.14
07/01/2006	8	2300	0.58	269.01	-7.36	736.21
07/01/2006	9	10	0.92	163.54	10.36	989.01
07/01/2006	9	75	1.19	131.35	7.68	984.96
07/01/2006	9	185	1.49	108.22	7.08	962.74
07/01/2006	9	350	1.41	88.33	6.05	943.89
07/01/2006	9	515	1.33	76.36	4.83	926.48
07/01/2006	9	1190	1.08	68.13	0.32	851.27
07/01/2006	9	2300	1.24	239.5	-7.35	736.32
07/01/2006	10	10	1.47	131.15	13.05	989.02
07/01/2006	10	75	1.54	131.54	8.56	984.99
07/01/2006	10	185	1.73	132.14	7.44	962.81
07/01/2006	10	350	1.65	119.85	6.15	943.96
07/01/2006	10	515	1.42	109.14	4.95	926.56
07/01/2006	10	1190	0.84	94.43	0.36	851.35
07/01/2006	10	2300	2.04	238.63	-7.32	736.39
07/01/2006	11	10	2.1	129.98	14.7	988.98
07/01/2006	11	75	2.03	129.29	9.13	984.98
07/01/2006	11	185	2.16	133.33	7.97	962.82
07/01/2006	11	350	2.18	134.55	6.4	943.99
07/01/2006	11	515	1.93	131.4	5.05	926.6
07/01/2006	11	1190	0.91	127.02	0.38	859.43
07/01/2006	11	2300	2.64	240.64	-7.33	736.44
07/01/2006	12	10	2.58	134.53	15.55	989.01
07/01/2006	12	75	2.5	134.27	9.47	985.01
07/01/2006	12	185	2.63	137.45	8.28	962.87
07/01/2006	12	350	2.68	140.53	6.67	944.06
07/01/2006	12	515	2.45	140.46	5.21	926.67
07/01/2006	12	1190	1.05	143.6	0.46	859.54

07/01/2006	12	2300	2.96	241.26	-7.31	736.54
07/01/2006	13	10	3.07	142.68	15.32	988.92
07/01/2006	13	75	3	143.11	9.55	984.93
07/01/2006	13	185	3.16	146.09	8.37	962.79
07/01/2006	13	350	3.25	148.98	6.76	944
07/01/2006	13	515	3.02	149.51	5.28	926.62
07/01/2006	13	1190	1.27	148.47	0.59	859.53
07/01/2006	13	2300	3.1	239.7	-7.32	736.58
07/01/2006	14	10	3.42	148.4	14.4	989
07/01/2006	14	75	3.43	149.42	9.46	985.01
07/01/2006	14	185	3.63	152.6	8.29	962.86
07/01/2006	14	350	3.76	155.32	6.7	944.06
07/01/2006	14	515	3.51	155.51	5.29	926.69
07/01/2006	14	1190	1.4	147.1	0.64	859.61
07/01/2006	14	2300	2.97	237.59	-7.26	736.66
07/01/2006	15	10	3.7	154.06	12.72	989.2
07/01/2006	15	75	3.88	155.84	9.19	985.2
07/01/2006	15	185	4.15	158.92	8.04	963.04
07/01/2006	15	350	4.31	161.54	6.53	944.23
07/01/2006	15	515	3.93	161.19	5.2	926.85
07/01/2006	15	1190	1.59	144.32	0.72	859.76
07/01/2006	15	2300	2.45	236.98	-7.18	736.81
07/01/2006	16	10	4	159.08	9.86	989.43
07/01/2006	16	75	4.78	161.87	8.56	985.41
07/01/2006	16	185	5.27	164.9	7.51	963.23
07/01/2006	16	350	5.43	167.65	6.18	944.39
07/01/2006	16	515	4.69	165.16	5.12	926.99
07/01/2006	16	1190	1.91	146.31	0.83	859.9
07/01/2006	16	2300	1.95	233.14	-7.21	736.94
07/01/2006	17	10	4.16	163.66	5.8	989.73
07/01/2006	17	75	6	166.35	7.48	985.68
07/01/2006	17	185	6.77	168.03	6.77	963.45
07/01/2006	17	350	6.5	168.94	6.02	944.58
07/01/2006	17	515	5.19	165.3	5.29	927.17
07/01/2006	17	1190	2.11	150.35	0.89	852.06
07/01/2006	17	2300	1.56	229.13	-7.28	737.08
07/01/2006	18	10	4.45	165.96	5.45	989.95
07/01/2006	18	75	6.82	165.39	6.67	985.88
07/01/2006	18	185	7.86	166.08	6.68	963.61
07/01/2006	18	350	6.73	165.96	6.16	944.75
07/01/2006	18	515	5.42	165.8	5.22	927.34
07/01/2006	18	1190	2.23	152.82	0.93	852.2
07/01/2006	18	2300	1.32	218.27	-7.32	737.21
07/01/2006	19	10	4.83	163.03	6.23	990.1
07/01/2006	19	75	7.11	161.9	6.49	986.03
07/01/2006	19	185	8.13	161.63	6.74	963.76
07/01/2006	19	350	7.09	163.47	6.05	944.89
07/01/2006	19	515	5.82	165.32	5.14	927.47
07/01/2006	19	1190	2.57	154.34	0.96	852.33
07/01/2006	19	2300	1.44	199.74	-7.31	737.33
07/01/2006	20	10	5.01	163.66	6.04	990.32
07/01/2006	20	75	7.36	162.63	6.48	986.25

07/01/2006	20	185	8.51	161.9	6.62	963.97
07/01/2006	20	350	7.46	163.4	5.94	945.09
07/01/2006	20	515	6.13	166.11	5.06	927.67
07/01/2006	20	1190	2.85	156.57	1.01	852.51
07/01/2006	20	2300	1.8	190.13	-7.23	737.49
07/01/2006	21	10	5.04	164.94	5.73	990.47
07/01/2006	21	75	7.58	163.63	6.45	986.39
07/01/2006	21	185	8.72	162.94	6.53	964.1
07/01/2006	21	350	7.86	164.17	5.82	945.21
07/01/2006	21	515	6.51	167.15	5.04	927.78
07/01/2006	21	1190	3.1	160.08	1.05	852.62
07/01/2006	21	2300	2.3	188.35	-7.11	737.62
07/01/2006	22	10	5	165.63	5.73	990.66
07/01/2006	22	75	7.64	163.8	6.37	986.58
07/01/2006	22	185	8.77	162.58	6.6	964.29
07/01/2006	22	350	8.1	162.82	5.77	945.38
07/01/2006	22	515	6.89	166.36	5	927.95
07/01/2006	22	1190	3.38	163.54	1.08	852.77
07/01/2006	22	2300	2.84	189.21	-6.95	737.76
07/01/2006	23	10	4.92	165.99	5.46	990.85
07/01/2006	23	75	7.69	162.77	6.37	986.76
07/01/2006	23	185	8.86	160.89	6.62	964.47
07/01/2006	23	350	8.32	161.03	5.71	945.56
07/01/2006	23	515	7.19	164.73	4.94	928.13
07/01/2006	23	1190	3.69	168.43	1.1	852.92
07/01/2006	23	2300	3.45	191.43	-6.83	737.91
07/01/2006	24	10	4.71	165.61	5.26	991.1
07/01/2006	24	75	7.6	161.27	6.46	987.02
07/01/2006	24	185	8.83	158.51	6.66	964.71
07/01/2006	24	350	8.42	157.83	5.7	945.8
07/01/2006	24	515	7.43	161.21	4.85	928.36
07/01/2006	24	1190	4.04	173.42	1.05	861.17
07/01/2006	24	2300	4.02	195.11	-6.88	738.08
08/01/2006	1	10	4.39	164.95	5.18	991.4
08/01/2006	1	75	7.33	159.85	6.63	987.31
08/01/2006	1	185	8.69	155.67	6.74	965.01
08/01/2006	1	350	8.44	154.56	5.73	946.1
08/01/2006	1	515	7.62	157.23	4.76	928.65
08/01/2006	1	1190	4.38	175.44	0.97	861.42
08/01/2006	1	2300	4.66	196.82	-6.92	738.27
08/01/2006	2	10	4.02	162.92	5.07	991.45
08/01/2006	2	75	6.92	157.69	6.8	987.37
08/01/2006	2	185	8.4	152.44	6.82	965.07
08/01/2006	2	350	8.26	150.55	5.88	946.16
08/01/2006	2	515	7.66	153.13	4.79	928.71
08/01/2006	2	1190	4.79	172.88	0.9	853.41
08/01/2006	2	2300	5.39	199.25	-6.9	738.32
08/01/2006	3	10	3.78	160.7	5.02	991.4
08/01/2006	3	75	6.58	156.03	6.78	987.32
08/01/2006	3	185	8.09	150.06	6.92	965.02
08/01/2006	3	350	8.05	146.96	6.02	946.13
08/01/2006	3	515	7.68	148.87	4.91	928.68

08/01/2006	3	1190	5.16	166.21	0.83	853.39
08/01/2006	3	2300	5.57	199.98	-6.86	738.3
08/01/2006	4	10	3.64	160.77	4.93	991.45
08/01/2006	4	75	6.31	155.14	6.78	987.37
08/01/2006	4	185	7.77	148.21	7.05	965.08
08/01/2006	4	350	7.83	143.55	6.17	946.19
08/01/2006	4	515	7.67	144.71	5.05	928.75
08/01/2006	4	1190	5.56	158.19	0.85	861.51
08/01/2006	4	2300	5.32	195.73	-6.73	738.39
08/01/2006	5	10	3.54	163.25	4.76	991.48
08/01/2006	5	75	6.2	155.17	6.72	987.41
08/01/2006	5	185	7.58	146.4	7.25	965.11
08/01/2006	5	350	7.71	141.61	6.32	946.23
08/01/2006	5	515	7.76	142.65	5.17	928.79
08/01/2006	5	1190	5.9	151.52	0.87	861.56
08/01/2006	5	2300	4.97	191.57	-6.6	738.45
08/01/2006	6	10	3.45	163.51	4.03	991.41
08/01/2006	6	75	6.4	153.29	6.99	987.34
08/01/2006	6	185	7.44	143.74	7.44	965.05
08/01/2006	6	350	7.73	141.09	6.38	946.17
08/01/2006	6	515	7.9	142.43	5.21	928.74
08/01/2006	6	1190	6.13	147.46	0.88	861.51
08/01/2006	6	2300	4.55	188.59	-6.5	738.43
08/01/2006	7	10	3.84	160.53	5.57	990.45
08/01/2006	7	75	6.36	157.5	6.99	986.39
08/01/2006	7	185	7.58	152.5	7.05	964.12
08/01/2006	7	350	7.38	151.52	6.21	945.25
08/01/2006	7	515	6.86	153.14	5.16	927.85
08/01/2006	7	1190	3.84	157.86	0.97	852.67
08/01/2006	7	2300	2.47	200.65	-6.55	737.82
08/01/2006	8	10	3.8	162.38	7.92	990.42
08/01/2006	8	75	6.15	157.99	6.84	986.35
08/01/2006	8	185	7.42	152.04	7.14	964.09
08/01/2006	8	350	7.27	149.97	6.33	945.23
08/01/2006	8	515	6.93	152.08	5.22	927.81
08/01/2006	8	1190	4.02	156.65	1.04	852.66
08/01/2006	8	2300	2.58	197.3	-6.52	737.81
08/01/2006	9	10	3.89	161.1	10.87	990.51
08/01/2006	9	75	5.39	158.08	7.55	986.47
08/01/2006	9	185	7.16	153.86	7.22	964.22
08/01/2006	9	350	7.41	150.65	6.39	945.36
08/01/2006	9	515	7.3	153.31	5.25	927.95
08/01/2006	9	1190	4.45	155.79	1.09	860.82
08/01/2006	9	2300	2.57	194.9	-6.44	737.91
08/01/2006	10	10	4.1	157.06	13.04	990.32
08/01/2006	10	75	5.21	155.79	8.73	986.31
08/01/2006	10	185	6.25	153.93	7.56	964.1
08/01/2006	10	350	7.48	151.47	6.43	945.24
08/01/2006	10	515	7.51	152.57	5.29	927.84
08/01/2006	10	1190	4.55	154.67	1.21	860.73
08/01/2006	10	2300	2.49	195.74	-6.36	737.86
08/01/2006	11	10	4.38	157.01	14.32	990.22

08/01/2006	11	75	5.29	156.14	9.21	986.24
08/01/2006	11	185	6.06	154.57	7.99	964.04
08/01/2006	11	350	7.06	153.68	6.44	945.2
08/01/2006	11	515	7.62	152.48	5.35	927.8
08/01/2006	11	1190	4.73	153.47	1.28	860.72
08/01/2006	11	2300	2.43	195.6	-6.23	737.91
08/01/2006	12	10	4.53	158.53	14.62	990.28
08/01/2006	12	75	5.41	157.46	9.36	986.29
08/01/2006	12	185	6.1	155.33	8.14	964.11
08/01/2006	12	350	6.93	153.76	6.59	945.28
08/01/2006	12	515	7.46	152.11	5.49	927.9
08/01/2006	12	1190	4.75	152.51	1.38	860.82
08/01/2006	12	2300	2.29	199.53	-6.05	740.7
08/01/2006	13	10	4.5	157.65	14.64	990.28
08/01/2006	13	75	5.36	156.47	9.44	986.3
08/01/2006	13	185	5.98	154.1	8.23	964.13
08/01/2006	13	350	6.7	151.82	6.72	945.31
08/01/2006	13	515	7.19	149.49	5.63	927.92
08/01/2006	13	1190	4.85	150.01	1.46	860.89
08/01/2006	13	2300	2.06	201.3	-5.97	740.8
08/01/2006	14	10	4.43	156.56	14.24	990.01
08/01/2006	14	75	5.29	155.51	9.52	986.04
08/01/2006	14	185	5.9	152.94	8.32	963.86
08/01/2006	14	350	6.57	150.28	6.85	945.07
08/01/2006	14	515	6.98	147.22	5.73	927.7
08/01/2006	14	1190	5.07	146.04	1.52	860.7
08/01/2006	14	2300	1.63	191.77	-5.94	740.66
08/01/2006	15	10	4.22	156.41	12.97	989.95
08/01/2006	15	75	5.13	155.06	9.46	985.97
08/01/2006	15	185	5.76	151.8	8.3	963.81
08/01/2006	15	350	6.48	148.44	6.96	945.01
08/01/2006	15	515	6.87	144.6	5.83	927.65
08/01/2006	15	1190	5.2	139.63	1.53	860.66
08/01/2006	15	2300	1.2	157.99	-5.94	740.64
08/01/2006	16	10	3.76	158.14	10.35	989.85
08/01/2006	16	75	5.05	155.43	9.07	985.87
08/01/2006	16	185	5.81	151.11	8.02	963.69
08/01/2006	16	350	6.49	144.76	7.1	944.89
08/01/2006	16	515	6.78	140.88	5.89	927.53
08/01/2006	16	1190	5.17	132.25	1.48	860.55
08/01/2006	16	2300	1.43	111.13	-5.97	740.54
08/01/2006	17	10	3.41	161.51	6.31	990.04
08/01/2006	17	75	5.52	155.24	8.36	986.03
08/01/2006	17	185	6.33	149.03	7.84	963.84
08/01/2006	17	350	6.86	140.29	7.09	945.03
08/01/2006	17	515	7.09	139.11	5.9	927.68
08/01/2006	17	1190	5.35	129.57	1.45	860.67
08/01/2006	17	2300	2.12	97.49	-5.96	740.63
08/01/2006	18	10	3.51	157.74	6.27	990.08
08/01/2006	18	75	6.07	150.07	7.95	986.07
08/01/2006	18	185	6.87	141.18	7.94	963.86
08/01/2006	18	350	7.36	136.09	7.04	945.05

08/01/2006	18	515	7.6	138.08	5.83	927.68
08/01/2006	18	1190	5.74	128.37	1.45	860.67
08/01/2006	18	2300	2.79	94.18	-5.95	740.63
08/01/2006	19	10	3.52	152.78	5.95	990.08
08/01/2006	19	75	6.28	143.92	8.04	986.05
08/01/2006	19	185	7.37	136.96	7.81	963.84
08/01/2006	19	350	7.91	135.57	7.06	945.03
08/01/2006	19	515	8.01	138.62	5.86	927.66
08/01/2006	19	1190	6.37	130.12	1.48	860.65
08/01/2006	19	2300	3.52	94.58	-5.95	740.61
08/01/2006	20	10	3.61	150.45	6.06	989.85
08/01/2006	20	75	6.63	139.98	8.03	985.82
08/01/2006	20	185	7.89	135.81	7.86	963.62
08/01/2006	20	350	8.43	135	7.13	944.81
08/01/2006	20	515	8.42	137.19	5.94	927.46
08/01/2006	20	1190	7.12	133.96	1.4	860.45
08/01/2006	20	2300	4.14	94.26	-5.96	737.79
08/01/2006	21	10	3.89	147.82	6.16	989.7
08/01/2006	21	75	6.97	137.74	7.96	985.67
08/01/2006	21	185	8.35	133.42	7.76	963.47
08/01/2006	21	350	8.98	133.58	7.17	944.67
08/01/2006	21	515	8.92	136.55	5.97	927.32
08/01/2006	21	1190	7.68	137.17	1.33	860.32
08/01/2006	21	2300	4.65	93.18	-5.95	737.65
08/01/2006	22	10	4	142.82	6.17	989.6
08/01/2006	22	75	7.15	132.84	8.1	985.57
08/01/2006	22	185	8.45	129.86	7.57	963.38
08/01/2006	22	350	9.52	129.91	7.04	944.57
08/01/2006	22	515	9.34	134.57	5.93	927.22
08/01/2006	22	1190	7.93	139.05	1.2	860.21
08/01/2006	22	2300	5.08	93.16	-6.02	737.51
08/01/2006	23	10	4.09	139.57	6.49	989.66
08/01/2006	23	75	7.11	131.93	8.33	985.64
08/01/2006	23	185	8.24	129.44	7.68	963.45
08/01/2006	23	350	9.71	129.62	6.97	944.65
08/01/2006	23	515	9.68	132.99	5.93	927.29
08/01/2006	23	1190	8.45	139.84	1.09	860.27
08/01/2006	23	2300	5.38	96.52	-6.21	737.49
08/01/2006	24	10	3.85	134.58	6.72	989.67
08/01/2006	24	75	6.78	127.81	8.56	985.66
08/01/2006	24	185	8.02	125.09	7.86	963.48
08/01/2006	24	350	9.48	126.87	6.89	944.68
08/01/2006	24	515	9.78	130.97	5.88	927.33
08/01/2006	24	1190	8.81	138.93	0.97	860.3
08/01/2006	24	2300	5.61	97.68	-6.35	737.46
09/01/2006	1	10	3.58	130.13	6.85	989.66
09/01/2006	1	75	6.47	122.36	8.69	985.66
09/01/2006	1	185	7.54	120.22	8.02	963.49
09/01/2006	1	350	9.12	122.79	6.92	944.69
09/01/2006	1	515	9.66	128.05	5.87	927.34
09/01/2006	1	1190	8.64	137.25	1.02	860.32
09/01/2006	1	2300	5.73	98.82	-6.4	737.46

09/01/2006	2	10	3.37	125.72	6.75	989.44
09/01/2006	2	75	6.23	117.66	8.75	985.44
09/01/2006	2	185	7.2	116.64	8.12	963.27
09/01/2006	2	350	8.77	120.62	6.99	944.49
09/01/2006	2	515	9.41	125.99	5.93	927.15
09/01/2006	2	1190	8.27	134.62	1.06	860.16
09/01/2006	2	2300	5.83	100	-6.59	737.28
09/01/2006	3	10	3.11	121.85	6.51	989.17
09/01/2006	3	75	5.93	113.34	8.76	985.17
09/01/2006	3	185	6.88	112.82	8.16	963
09/01/2006	3	350	8.67	117.58	7.08	944.23
09/01/2006	3	515	9.38	121.76	5.95	926.9
09/01/2006	3	1190	7.9	129.58	1.1	859.94
09/01/2006	3	2300	5.94	98.13	-6.86	737.05
09/01/2006	4	10	2.92	115.6	6.23	988.91
09/01/2006	4	75	5.76	107.7	8.94	984.92
09/01/2006	4	185	6.51	107.82	8.21	962.77
09/01/2006	4	350	8.41	112.78	7.11	944.01
09/01/2006	4	515	9.42	117.39	5.95	926.68
09/01/2006	4	1190	7.65	125.82	1.02	859.74
09/01/2006	4	2300	5.99	95.93	-6.97	736.86
09/01/2006	5	10	2.39	106.01	6.31	988.61
09/01/2006	5	75	5.36	100.42	9.11	984.63
09/01/2006	5	185	6.15	102.55	8.31	962.49
09/01/2006	5	350	8.21	108.5	7.3	943.74
09/01/2006	5	515	9.23	112.8	5.94	926.42
09/01/2006	5	1190	7.63	122.45	0.96	859.51
09/01/2006	5	2300	6	94.68	-6.99	736.67
09/01/2006	6	10	2.32	99.42	7.11	988.27
09/01/2006	6	75	5.28	96.55	9.26	984.29
09/01/2006	6	185	6.03	99.76	8.38	962.17
09/01/2006	6	350	7.91	106.7	7.44	943.44
09/01/2006	6	515	8.9	109.66	6.01	926.13
09/01/2006	6	1190	7.77	117.19	0.72	859.21
09/01/2006	6	2300	6.03	95.35	-6.77	736.45
09/01/2006	7	10	3.63	98.09	6.05	988.1
09/01/2006	7	75	5.92	95.65	8.39	984.08
09/01/2006	7	185	7.17	95.33	7.46	961.92
09/01/2006	7	350	8.71	100.96	6.46	943.13
09/01/2006	7	515	8.43	108.81	6.1	925.8
09/01/2006	7	1190	5.89	130.99	1.29	858.99
09/01/2006	7	2300	5.42	129.45	-6.38	736.4
09/01/2006	8	10	4.09	99.58	8.39	987.93
09/01/2006	8	75	6.22	97.29	8.49	983.91
09/01/2006	8	185	7.41	96.9	7.46	961.76
09/01/2006	8	350	9.02	100.96	6.27	942.96
09/01/2006	8	515	8.82	107.42	6.04	925.63
09/01/2006	8	1190	5.31	129.61	1.36	858.85
09/01/2006	8	2300	4.59	130.47	-6.34	736.3
09/01/2006	9	10	4.87	97.78	11.13	987.54
09/01/2006	9	75	5.93	98.64	8.87	983.53
09/01/2006	9	185	6.95	98.17	7.74	961.41

09/01/2006	9	350	8.43	100.84	6.28	942.62
09/01/2006	9	515	9.05	106.1	5.99	925.3
09/01/2006	9	1190	5.03	124.63	1.46	858.56
09/01/2006	9	2300	4.02	132.12	-6.36	736.07
09/01/2006	10	10	5.26	94.91	13.1	987.4
09/01/2006	10	75	5.9	95.98	9.51	983.43
09/01/2006	10	185	6.69	96.66	8.31	961.34
09/01/2006	10	350	7.83	98.02	6.68	942.57
09/01/2006	10	515	8.71	102.76	5.72	925.25
09/01/2006	10	1190	4.83	116.32	1.48	858.51
09/01/2006	10	2300	2.96	125.79	-6.57	735.98
09/01/2006	11	10	5.66	94.86	14.73	987.18
09/01/2006	11	75	6.1	95.56	10.02	983.23
09/01/2006	11	185	6.73	96.16	8.8	961.16
09/01/2006	11	350	7.49	97.07	7.15	942.43
09/01/2006	11	515	8.3	99.57	5.72	925.12
09/01/2006	11	1190	4.7	100.76	1.44	858.37
09/01/2006	11	2300	2.63	92.87	-6.67	735.85
09/01/2006	12	10	5.72	93.51	15.82	986.94
09/01/2006	12	75	6.06	94.04	10.41	983
09/01/2006	12	185	6.66	94.78	9.17	960.96
09/01/2006	12	350	7.27	95.69	7.5	942.26
09/01/2006	12	515	8.08	98.25	5.99	924.96
09/01/2006	12	1190	4.85	88.56	1.56	858.25
09/01/2006	12	2300	4.05	72.64	-6.7	735.76
09/01/2006	13	10	5.62	90.71	15.77	986.65
09/01/2006	13	75	5.93	91.12	10.61	982.72
09/01/2006	13	185	6.56	92.11	9.38	960.7
09/01/2006	13	350	7.15	93.85	7.71	942.02
09/01/2006	13	515	7.86	96.17	6.16	924.74
09/01/2006	13	1190	5	87.88	1.65	858.07
09/01/2006	13	2300	5.48	72.68	-6.7	735.64
09/01/2006	14	10	5.57	87.22	15.34	986.64
09/01/2006	14	75	5.91	87.7	10.64	982.71
09/01/2006	14	185	6.54	89.05	9.42	960.68
09/01/2006	14	350	7.14	91.28	7.77	942.01
09/01/2006	14	515	7.82	94.34	6.25	924.74
09/01/2006	14	1190	5.26	95.76	1.8	858.1
09/01/2006	14	2300	6.52	77.56	-6.56	735.71
09/01/2006	15	10	5.47	85.49	13.65	986.79
09/01/2006	15	75	6.02	86.4	10.51	982.87
09/01/2006	15	185	6.76	87.9	9.32	960.83
09/01/2006	15	350	7.52	90.71	7.68	942.14
09/01/2006	15	515	8.29	94.66	6.18	924.88
09/01/2006	15	1190	5.69	107.13	1.81	858.25
09/01/2006	15	2300	6.85	85.02	-6.56	735.88
09/01/2006	16	10	5.44	88	11.19	987.15
09/01/2006	16	75	6.53	89.13	10.1	983.22
09/01/2006	16	185	7.47	90.47	8.96	961.16
09/01/2006	16	350	8.36	92.52	7.34	942.44
09/01/2006	16	515	9.48	96.5	5.93	925.15
09/01/2006	16	1190	6.42	111.42	1.7	858.48

09/01/2006	16	2300	6.1	94.78	-6.6	736.07
09/01/2006	17	10	5.26	88.15	9.6	987.5
09/01/2006	17	75	6.85	89.71	9.59	983.53
09/01/2006	17	185	8.07	90.84	8.51	961.44
09/01/2006	17	350	9.2	92.96	6.93	942.69
09/01/2006	17	515	10.59	97.13	5.74	925.38
09/01/2006	17	1190	7.88	112.32	1.6	858.65
09/01/2006	17	2300	5.87	104.59	-6.81	736.18
09/01/2006	18	10	4.73	86.85	9.24	987.92
09/01/2006	18	75	6.27	88.95	9.17	983.94
09/01/2006	18	185	7.59	90.28	8.12	961.82
09/01/2006	18	350	9.05	93.25	6.63	943.05
09/01/2006	18	515	10.15	97.29	5.8	925.72
09/01/2006	18	1190	8.56	115.59	1.21	858.92
09/01/2006	18	2300	6.5	107.78	-6.66	736.3
09/01/2006	19	10	4.37	79.98	8.9	988.26
09/01/2006	19	75	5.82	82.91	8.86	984.26
09/01/2006	19	185	7.01	85.02	7.84	962.11
09/01/2006	19	350	8.42	88.46	6.51	943.33
09/01/2006	19	515	9.42	93.15	5.6	925.98
09/01/2006	19	1190	7.24	109.17	1.14	859.13
09/01/2006	19	2300	7.17	115.48	-6.7	736.41
09/01/2006	20	10	4.25	79.43	8.67	988.64
09/01/2006	20	75	5.64	82.56	8.72	984.64
09/01/2006	20	185	6.83	84.12	7.77	962.47
09/01/2006	20	350	7.98	87.54	6.41	943.67
09/01/2006	20	515	8.99	91.56	5.53	926.3
09/01/2006	20	1190	4.89	86.79	1	859.39
09/01/2006	20	2300	6.81	120.68	-6.75	736.59
09/01/2006	21	10	3.88	82.89	8.42	988.84
09/01/2006	21	75	5.07	84.69	8.56	984.83
09/01/2006	21	185	6.16	85.71	7.63	962.66
09/01/2006	21	350	7.67	90.41	6.34	943.84
09/01/2006	21	515	8.3	93.54	5.49	926.47
09/01/2006	21	1190	4.46	58.07	0.81	859.51
09/01/2006	21	2300	5.55	121.6	-6.86	736.65
09/01/2006	22	10	3.25	88.59	8.01	989.2
09/01/2006	22	75	4.48	89.48	8.43	985.18
09/01/2006	22	185	5.33	90.16	7.5	963
09/01/2006	22	350	6.71	94.81	6.21	944.16
09/01/2006	22	515	7.47	97.11	5.29	926.78
09/01/2006	22	1190	4.76	52.82	0.59	859.74
09/01/2006	22	2300	3.96	122.46	-6.99	736.79
09/01/2006	23	10	2.58	90	7.52	989.63
09/01/2006	23	75	3.84	89.63	8.32	985.6
09/01/2006	23	185	4.53	90.73	7.4	963.4
09/01/2006	23	350	5.72	95.75	6.21	944.56
09/01/2006	23	515	6.35	98.39	5.17	927.16
09/01/2006	23	1190	4.55	54.87	0.38	852.02
09/01/2006	23	2300	2.1	125.29	-7.09	736.96
09/01/2006	24	10	2.27	87.98	6.91	990.05
09/01/2006	24	75	3.29	85.28	8.06	986.02

09/01/2006	24	185	3.9	88.57	7.16	963.79
09/01/2006	24	350	4.9	93.79	6.1	944.92
09/01/2006	24	515	5.11	94.89	5.04	927.51
09/01/2006	24	1190	4.35	50.1	0.26	852.3
09/01/2006	24	2300	0.4	152.29	-7.06	737.16
10/01/2006	1	10	1.97	81.25	6.48	990.27
10/01/2006	1	75	3.05	78.13	7.83	986.22
10/01/2006	1	185	3.6	82.72	6.94	963.99
10/01/2006	1	350	4.42	89.43	5.95	945.11
10/01/2006	1	515	4.42	88.82	4.88	927.68
10/01/2006	1	1190	4.58	44.42	0.12	852.41
10/01/2006	1	2300	1.17	306.76	-6.97	737.22
10/01/2006	2	10	1.63	73.23	6.37	990.51
10/01/2006	2	75	2.97	70.51	7.66	986.46
10/01/2006	2	185	3.43	76.01	6.77	964.2
10/01/2006	2	350	4.12	84.67	5.83	945.32
10/01/2006	2	515	3.99	84.15	4.77	927.88
10/01/2006	2	1190	4.71	42.54	-0.1	852.53
10/01/2006	2	2300	2.73	320.23	-6.95	737.29
10/01/2006	3	10	1.55	64.76	5.04	990.8
10/01/2006	3	75	2.66	66.3	7.48	986.74
10/01/2006	3	185	3.05	72.94	6.59	964.47
10/01/2006	3	350	3.63	81.13	5.71	945.56
10/01/2006	3	515	3.38	79.77	4.66	928.11
10/01/2006	3	1190	4.75	40.09	-0.39	852.7
10/01/2006	3	2300	4.21	328.13	-7.26	737.38
10/01/2006	4	10	1.27	62.22	3.91	991.08
10/01/2006	4	75	2.35	65.36	7.27	987.01
10/01/2006	4	185	2.67	71.23	6.43	964.72
10/01/2006	4	350	3.14	77.81	5.59	945.8
10/01/2006	4	515	2.92	72.22	4.58	928.34
10/01/2006	4	1190	4.88	36.79	-0.62	852.85
10/01/2006	4	2300	5.2	327.87	-7.72	737.44
10/01/2006	5	10	1.06	62.47	3.37	991.36
10/01/2006	5	75	2.29	66.45	7.07	987.28
10/01/2006	5	185	2.58	70.08	6.28	964.98
10/01/2006	5	350	2.88	73.48	5.44	946.04
10/01/2006	5	515	2.71	63.34	4.47	928.56
10/01/2006	5	1190	5	34.65	-0.79	867.78
10/01/2006	5	2300	5.83	329.23	-7.89	737.51
10/01/2006	6	10	0.91	57.53	2.8	991.5
10/01/2006	6	75	2.25	63.56	6.88	987.4
10/01/2006	6	185	2.55	66.08	6.13	965.09
10/01/2006	6	350	2.69	64.79	5.3	946.14
10/01/2006	6	515	2.72	49.91	4.35	928.65
10/01/2006	6	1190	4.96	31.46	-0.98	867.8
10/01/2006	6	2300	6.09	335.09	-7.92	737.49
10/01/2006	7	10	2.08	63.68	1.89	990.41
10/01/2006	7	75	4.27	63.15	6.37	986.29
10/01/2006	7	185	5.51	61.17	6.17	963.99
10/01/2006	7	350	5.2	51.97	5.17	945.04
10/01/2006	7	515	4.7	40.94	3.92	927.54

10/01/2006	7	1190	5.61	13.04	-0.72	866.74
10/01/2006	7	2300	9.08	353.19	-7.17	739.18
10/01/2006	8	10	1.15	77.42	5.03	990.54
10/01/2006	8	75	3.05	66.73	6.27	986.42
10/01/2006	8	185	4.45	60.43	6.2	964.12
10/01/2006	8	350	4.28	46.36	5.16	945.16
10/01/2006	8	515	4.33	36.02	3.79	927.66
10/01/2006	8	1190	5.53	12.01	-0.94	866.79
10/01/2006	8	2300	8.62	352.09	-7.28	739.22
10/01/2006	9	10	0.62	48.9	9.92	990.61
10/01/2006	9	75	1.67	58.92	6.61	986.5
10/01/2006	9	185	3.28	55.43	6.19	964.2
10/01/2006	9	350	3.57	40.17	5.11	945.24
10/01/2006	9	515	3.91	30.68	3.7	927.72
10/01/2006	9	1190	5.11	12.02	-1.1	866.8
10/01/2006	9	2300	8.11	351.03	-7.14	739.22
10/01/2006	10	10	1.69	22.62	12.52	990.66
10/01/2006	10	75	1.74	23.62	7.66	986.59
10/01/2006	10	185	2.12	30.43	6.52	964.3
10/01/2006	10	350	2.96	31.85	5.04	945.35
10/01/2006	10	515	3.53	23.07	3.67	927.83
10/01/2006	10	1190	4.61	11.92	-1.26	866.87
10/01/2006	10	2300	7.56	349.89	-7.11	739.23
10/01/2006	11	10	2.59	8.88	14.13	990.76
10/01/2006	11	75	2.51	6.33	8.1	986.7
10/01/2006	11	185	2.55	7.09	6.91	964.43
10/01/2006	11	350	2.52	9.48	5.3	945.49
10/01/2006	11	515	2.79	11.96	3.71	927.97
10/01/2006	11	1190	4.04	9.52	-1.22	866.98
10/01/2006	11	2300	6.91	348.99	-7.25	739.3
10/01/2006	12	10	3.1	357.97	15.05	990.87
10/01/2006	12	75	3.01	353.92	8.32	986.82
10/01/2006	12	185	2.99	353.84	7.11	964.56
10/01/2006	12	350	2.83	353.86	5.49	945.62
10/01/2006	12	515	2.78	356.62	3.9	928.11
10/01/2006	12	1190	3.38	3.78	-1.18	867.12
10/01/2006	12	2300	6.23	346.97	-7.34	739.4
10/01/2006	13	10	3.59	348.28	14.71	991.09
10/01/2006	13	75	3.56	343.73	8.3	987.04
10/01/2006	13	185	3.55	342.99	7.09	964.76
10/01/2006	13	350	3.4	342.07	5.47	945.82
10/01/2006	13	515	3.14	343.33	3.9	928.3
10/01/2006	13	1190	3.04	353.21	-1.15	867.32
10/01/2006	13	2300	5.55	342.28	-7.52	739.51
10/01/2006	14	10	3.74	341.61	13.65	991.34
10/01/2006	14	75	3.79	336.44	8.14	987.29
10/01/2006	14	185	3.81	335.48	6.93	965
10/01/2006	14	350	3.7	334.27	5.3	946.05
10/01/2006	14	515	3.41	334.21	3.79	928.52
10/01/2006	14	1190	2.9	341.16	-1.13	867.52
10/01/2006	14	2300	4.9	335.05	-7.66	739.65
10/01/2006	15	10	3.8	338.37	11.8	991.62

10/01/2006	15	75	3.95	332.68	7.85	987.56
10/01/2006	15	185	4.04	331.84	6.68	965.25
10/01/2006	15	350	4.01	330.8	5.03	946.28
10/01/2006	15	515	3.77	331.34	3.53	928.74
10/01/2006	15	1190	3.08	333.25	-1.19	867.7
10/01/2006	15	2300	4.52	331.56	-7.7	739.79
10/01/2006	16	10	3.58	335.58	9.13	991.85
10/01/2006	16	75	3.96	329.69	7.44	987.77
10/01/2006	16	185	4.12	329.36	6.32	965.45
10/01/2006	16	350	4.11	329.47	4.7	946.46
10/01/2006	16	515	3.96	331.3	3.15	928.89
10/01/2006	16	1190	3.29	328.54	-1.29	867.83
10/01/2006	16	2300	4.12	331.68	-7.73	739.87
10/01/2006	17	10	2.56	331.34	4.77	992.07
10/01/2006	17	75	3.82	327.12	7	987.98
10/01/2006	17	185	3.95	328.35	5.99	965.63
10/01/2006	17	350	3.95	330.83	4.41	946.63
10/01/2006	17	515	4	334.4	3.13	929.05
10/01/2006	17	1190	3.43	327.11	-1.38	867.95
10/01/2006	17	2300	3.67	335.95	-7.67	739.92
10/01/2006	18	10	2.04	321.78	3.94	992.3
10/01/2006	18	75	3.51	330.08	6.71	988.18
10/01/2006	18	185	3.65	333.06	5.83	965.83
10/01/2006	18	350	3.77	336.1	4.46	946.81
10/01/2006	18	515	3.88	337.91	3.25	929.24
10/01/2006	18	1190	3.47	331.69	-1.5	868.09
10/01/2006	18	2300	3.35	344.08	-7.52	740
10/01/2006	19	10	1.92	314.16	3.43	992.44
10/01/2006	19	75	3.18	334.65	6.55	988.32
10/01/2006	19	185	3.41	338.1	5.79	965.95
10/01/2006	19	350	3.61	340.24	4.64	946.94
10/01/2006	19	515	3.65	340.73	3.12	929.36
10/01/2006	19	1190	3.38	334.8	-1.66	868.17
10/01/2006	19	2300	3.29	355.36	-7.2	740.05
10/01/2006	20	10	1.91	311.19	3.08	992.51
10/01/2006	20	75	3.05	337.05	6.51	988.38
10/01/2006	20	185	3.29	340.29	5.82	966.01
10/01/2006	20	350	3.49	341.03	4.55	946.99
10/01/2006	20	515	3.48	341.27	2.98	929.41
10/01/2006	20	1190	3.43	335.08	-1.84	868.19
10/01/2006	20	2300	3.3	4.89	-6.99	740.04
10/01/2006	21	10	1.79	311.61	2.82	992.5
10/01/2006	21	75	2.93	337.92	6.54	988.38
10/01/2006	21	185	3.16	341.27	5.83	966.01
10/01/2006	21	350	3.3	342.38	4.4	946.98
10/01/2006	21	515	3.33	342.63	2.9	929.39
10/01/2006	21	1190	3.53	335.91	-2.02	868.15
10/01/2006	21	2300	3.27	11.41	-6.88	739.95
10/01/2006	22	10	1.69	314.76	2.75	992.55
10/01/2006	22	75	2.79	340.79	6.57	988.43
10/01/2006	22	185	3.01	343.85	5.77	966.06
10/01/2006	22	350	3.13	344.47	4.43	947.03

10/01/2006	22	515	3.15	343.8	2.98	929.44
10/01/2006	22	1190	3.46	336.44	-2.26	868.17
10/01/2006	22	2300	3.43	15.79	-6.84	739.93
10/01/2006	23	10	1.61	313.23	2.44	992.67
10/01/2006	23	75	2.67	342.45	6.54	988.54
10/01/2006	23	185	2.81	343.93	5.7	966.17
10/01/2006	23	350	2.92	345.15	4.36	947.14
10/01/2006	23	515	2.95	344.27	2.89	929.53
10/01/2006	23	1190	3.49	337.9	-2.35	868.23
10/01/2006	23	2300	3.69	18.11	-6.92	739.95
10/01/2006	24	10	1.59	307.09	2.24	992.75
10/01/2006	24	75	2.52	337	6.44	988.62
10/01/2006	24	185	2.61	339.32	5.61	966.24
10/01/2006	24	350	2.67	340.78	4.26	947.2
10/01/2006	24	515	2.74	340.33	2.8	929.59
10/01/2006	24	1190	3.68	337.38	-2.39	868.28
10/01/2006	24	2300	4.04	20.99	-6.92	739.98
11/01/2006	1	10	1.63	302.23	2.04	992.88
11/01/2006	1	75	2.41	327.55	6.36	988.74
11/01/2006	1	185	2.49	330.81	5.54	966.35
11/01/2006	1	350	2.51	331.8	4.18	947.3
11/01/2006	1	515	2.61	332.11	2.74	929.69
11/01/2006	1	1190	3.96	337.29	-2.45	868.37
11/01/2006	1	2300	4.25	22.73	-6.94	740.04
11/01/2006	2	10	1.73	298.64	1.83	992.84
11/01/2006	2	75	2.48	319.93	6.26	988.69
11/01/2006	2	185	2.55	323.22	5.44	966.3
11/01/2006	2	350	2.55	324.33	4.1	947.24
11/01/2006	2	515	2.64	326.07	2.66	929.63
11/01/2006	2	1190	4.29	338.16	-2.52	868.29
11/01/2006	2	2300	4.41	24.59	-7.03	739.95
11/01/2006	3	10	1.88	292.88	1.35	992.75
11/01/2006	3	75	2.61	314.16	6.14	988.6
11/01/2006	3	185	2.71	317.53	5.34	966.2
11/01/2006	3	350	2.7	318.67	4.02	947.14
11/01/2006	3	515	2.78	322	2.59	929.52
11/01/2006	3	1190	4.54	339.68	-2.6	868.17
11/01/2006	3	2300	4.71	27.6	-7.08	739.85
11/01/2006	4	10	2	292.6	1.19	992.62
11/01/2006	4	75	2.84	312.85	5.99	988.46
11/01/2006	4	185	2.98	316.28	5.23	966.06
11/01/2006	4	350	2.97	318.11	3.93	947
11/01/2006	4	515	3.02	322.5	2.51	929.37
11/01/2006	4	1190	4.72	342.94	-2.69	868.01
11/01/2006	4	2300	5.01	28.95	-7.06	739.73
11/01/2006	5	10	2.07	298.3	1.05	992.61
11/01/2006	5	75	3.05	316.21	5.86	988.44
11/01/2006	5	185	3.25	320.39	5.14	966.03
11/01/2006	5	350	3.28	322.74	3.93	946.96
11/01/2006	5	515	3.24	326.29	2.44	929.34
11/01/2006	5	1190	4.79	347.74	-2.75	867.95
11/01/2006	5	2300	5.27	29.98	-7.01	739.68

11/01/2006	6	10	2.21	303.55	1.26	992.49
11/01/2006	6	75	3.46	317.71	5.78	988.32
11/01/2006	6	185	3.64	322.51	5.06	965.92
11/01/2006	6	350	3.66	325.41	3.82	946.84
11/01/2006	6	515	3.59	328.8	2.31	929.21
11/01/2006	6	1190	4.87	349.82	-2.88	867.8
11/01/2006	6	2300	5.52	31.03	-6.91	739.57
11/01/2006	7	10	2.29	18.36	1.22	992.89
11/01/2006	7	75	4.28	20.98	5.61	988.72
11/01/2006	7	185	4.42	18.9	4.81	966.3
11/01/2006	7	350	4.46	14.89	3.45	947.21
11/01/2006	7	515	4.44	12.51	2.02	930.42
11/01/2006	7	1190	5.89	353.4	-3.12	868.07
11/01/2006	7	2300	4.07	10.55	-8.08	739.51
11/01/2006	8	10	2.25	5.36	4.62	992.92
11/01/2006	8	75	3.89	10.71	5.5	988.74
11/01/2006	8	185	4.08	9.26	4.7	966.32
11/01/2006	8	350	4.15	6.39	3.33	947.21
11/01/2006	8	515	4.18	4.85	1.9	930.42
11/01/2006	8	1190	6.08	352.85	-3.18	868.05
11/01/2006	8	2300	4.59	17.63	-7.92	739.51
11/01/2006	9	10	2.81	354.9	9.15	992.69
11/01/2006	9	75	3.22	355.47	5.81	988.54
11/01/2006	9	185	3.54	357.19	4.69	966.13
11/01/2006	9	350	3.78	356.33	3.29	947.03
11/01/2006	9	515	3.84	355.27	1.85	930.23
11/01/2006	9	1190	6.11	353.09	-3.21	867.87
11/01/2006	9	2300	5.12	25.59	-7.52	739.43
11/01/2006	10	10	3.75	346.44	11.36	992.57
11/01/2006	10	75	3.9	343.26	6.28	988.43
11/01/2006	10	185	3.99	343.49	5.11	966.04
11/01/2006	10	350	4.06	343.87	3.45	946.95
11/01/2006	10	515	4.13	344.71	1.92	930.17
11/01/2006	10	1190	6.36	353.92	-3.14	867.8
11/01/2006	10	2300	5.57	26.98	-7.5	739.38
11/01/2006	11	10	4.27	340.17	12.26	992.44
11/01/2006	11	75	4.42	336.67	6.45	988.31
11/01/2006	11	185	4.52	336.91	5.26	965.93
11/01/2006	11	350	4.57	338.04	3.58	946.85
11/01/2006	11	515	4.6	339.74	2.04	929.21
11/01/2006	11	1190	6.33	357.08	-3.17	867.72
11/01/2006	11	2300	5.75	28.24	-7.54	739.3
11/01/2006	12	10	4.38	335.72	11.11	992.24
11/01/2006	12	75	4.55	332.57	6.41	988.12
11/01/2006	12	185	4.66	333.13	5.24	965.74
11/01/2006	12	350	4.7	334.9	3.58	946.67
11/01/2006	12	515	4.72	337.15	2.1	929.02
11/01/2006	12	1190	5.91	0.57	-3.16	867.56
11/01/2006	12	2300	5.67	30.81	-7.37	739.2
11/01/2006	13	10	4.77	333.49	13.29	992.09
11/01/2006	13	75	4.91	330.54	6.61	987.97
11/01/2006	13	185	5.03	330.93	5.4	965.59

11/01/2006	13	350	5.03	332.35	3.72	946.54
11/01/2006	13	515	5.05	334.51	2.18	928.91
11/01/2006	13	1190	5.6	1.74	-3.08	867.47
11/01/2006	13	2300	5.47	30.92	-7.42	739.14
11/01/2006	14	10	5.03	331.91	12.5	992.06
11/01/2006	14	75	5.27	328.7	6.66	987.94
11/01/2006	14	185	5.42	329.01	5.46	965.58
11/01/2006	14	350	5.42	329.97	3.79	946.53
11/01/2006	14	515	5.43	332.45	2.21	928.9
11/01/2006	14	1190	5.41	1.57	-3.04	867.47
11/01/2006	14	2300	5.39	29.86	-7.57	739.14
11/01/2006	15	10	5.02	330.42	10.74	992.3
11/01/2006	15	75	5.4	327.32	6.54	988.18
11/01/2006	15	185	5.6	327.85	5.37	965.79
11/01/2006	15	350	5.65	329.14	3.72	946.74
11/01/2006	15	515	5.7	331.85	2.19	929.11
11/01/2006	15	1190	5.27	0.42	-3.06	867.67
11/01/2006	15	2300	5.46	29.11	-7.83	739.28
11/01/2006	16	10	4.65	329.8	8.76	992.4
11/01/2006	16	75	5.25	326.93	6.38	988.27
11/01/2006	16	185	5.52	328.24	5.25	965.88
11/01/2006	16	350	5.73	330.61	3.69	946.82
11/01/2006	16	515	5.78	332.73	2.19	929.19
11/01/2006	16	1190	5.17	0.9	-3.24	867.73
11/01/2006	16	2300	5.62	29	-7.97	739.33
11/01/2006	17	10	3.88	330.53	6.47	992.48
11/01/2006	17	75	4.89	328.5	6.09	988.34
11/01/2006	17	185	5.33	331.78	5.13	965.95
11/01/2006	17	350	5.59	333.9	3.71	946.88
11/01/2006	17	515	5.65	335.48	2.16	929.24
11/01/2006	17	1190	5.01	3.15	-3.23	867.77
11/01/2006	17	2300	5.58	30.24	-8.15	739.37
11/01/2006	18	10	3.62	333.79	6.78	992.61
11/01/2006	18	75	4.71	333.29	5.96	988.47
11/01/2006	18	185	5.25	336.2	5.14	966.08
11/01/2006	18	350	5.57	337.86	3.68	947
11/01/2006	18	515	5.65	339.18	2.14	929.36
11/01/2006	18	1190	5.17	3.36	-3.18	867.87
11/01/2006	18	2300	5.41	32.19	-8.4	739.44
11/01/2006	19	10	3.55	339.22	6.68	992.75
11/01/2006	19	75	4.81	337.93	5.99	988.61
11/01/2006	19	185	5.34	339.91	5.17	966.2
11/01/2006	19	350	5.64	341.45	3.66	947.14
11/01/2006	19	515	5.79	342.79	2.17	929.5
11/01/2006	19	1190	5.51	1.69	-3.19	868
11/01/2006	19	2300	5.13	33.1	-8.79	739.5
11/01/2006	20	10	3.34	343.14	6.56	992.83
11/01/2006	20	75	4.74	341.99	5.94	988.7
11/01/2006	20	185	5.25	343.79	5.17	966.29
11/01/2006	20	350	5.59	345.61	3.67	947.22
11/01/2006	20	515	5.8	346.91	2.26	929.58
11/01/2006	20	1190	5.72	1.26	-3.26	868.09

11/01/2006	20	2300	4.83	32.25	-8.95	739.51
11/01/2006	21	10	3.07	345.47	6.65	992.91
11/01/2006	21	75	4.59	344.68	5.93	988.77
11/01/2006	21	185	5.07	346.62	5.22	966.37
11/01/2006	21	350	5.46	348.16	3.74	947.29
11/01/2006	21	515	5.7	349.23	2.36	929.66
11/01/2006	21	1190	5.79	0.62	-3.13	868.2
11/01/2006	21	2300	4.51	29.2	-9.12	739.58
11/01/2006	22	10	2.92	345.3	6.56	993.01
11/01/2006	22	75	4.43	344.82	5.96	988.87
11/01/2006	22	185	4.89	346.6	5.19	966.47
11/01/2006	22	350	5.25	347.57	3.72	947.39
11/01/2006	22	515	5.47	348.37	2.38	929.76
11/01/2006	22	1190	5.71	359.35	-3.03	868.31
11/01/2006	22	2300	4.33	26.22	-9.16	739.66
11/01/2006	23	10	3	343.92	6.65	993.08
11/01/2006	23	75	4.51	342.64	5.98	988.94
11/01/2006	23	185	4.96	344.28	5.17	966.53
11/01/2006	23	350	5.24	345.04	3.66	947.45
11/01/2006	23	515	5.45	345.59	2.32	929.82
11/01/2006	23	1190	5.85	354.8	-3.14	868.35
11/01/2006	23	2300	4.35	23.39	-9.17	739.72
11/01/2006	24	10	3.15	343.41	6.61	993.21
11/01/2006	24	75	4.68	341.38	6	989.08
11/01/2006	24	185	5.14	342.73	5.17	966.66
11/01/2006	24	350	5.37	343.44	3.66	947.59
11/01/2006	24	515	5.54	343.77	2.3	929.94
11/01/2006	24	1190	6.41	353.78	-3.2	868.46
11/01/2006	24	2300	4.51	19.3	-9.26	739.81
12/01/2006	1	10	3.25	341.73	6.27	993.39
12/01/2006	1	75	4.84	339.25	6.02	989.25
12/01/2006	1	185	5.25	340.46	5.18	966.83
12/01/2006	1	350	5.48	341.68	3.68	947.76
12/01/2006	1	515	5.61	342.22	2.25	930.1
12/01/2006	1	1190	6.88	356.15	-3.11	868.6
12/01/2006	1	2300	5.17	13.9	-9.35	739.9
12/01/2006	2	10	3.23	337.41	5.99	993.65
12/01/2006	2	75	4.82	336.73	5.97	989.5
12/01/2006	2	185	5.18	338.15	5.18	967.07
12/01/2006	2	350	5.39	339.69	3.6	947.98
12/01/2006	2	515	5.5	340.98	2.16	930.32
12/01/2006	2	1190	7.25	357.53	-3	868.8
12/01/2006	2	2300	5.69	6.69	-9.77	740.04
12/01/2006	3	10	3.29	339.2	5.72	993.53
12/01/2006	3	75	4.9	339.43	5.86	989.39
12/01/2006	3	185	5.3	340.82	5.1	966.95
12/01/2006	3	350	5.49	342.18	3.49	947.85
12/01/2006	3	515	5.62	343.96	2.07	930.19
12/01/2006	3	1190	7.64	0.07	-3.1	868.66
12/01/2006	3	2300	6.06	357.89	-10.09	739.89
12/01/2006	4	10	3.38	343.33	5.57	993.55
12/01/2006	4	75	4.9	344.01	5.78	989.4

12/01/2006	4	185	5.34	345.53	4.99	966.96
12/01/2006	4	350	5.54	346.92	3.44	947.86
12/01/2006	4	515	5.71	348.89	2	930.18
12/01/2006	4	1190	7.83	359.69	-3.2	868.64
12/01/2006	4	2300	6.47	353.25	-10.25	739.82
12/01/2006	5	10	3.58	346.27	5.42	993.53
12/01/2006	5	75	5.09	348	5.67	989.38
12/01/2006	5	185	5.56	349.01	4.89	966.94
12/01/2006	5	350	5.76	349.81	3.38	947.83
12/01/2006	5	515	5.86	350.61	1.96	930.15
12/01/2006	5	1190	8.02	355.31	-3.42	868.57
12/01/2006	5	2300	7.02	351.75	-10.36	739.69
12/01/2006	6	10	3.63	345.16	5.27	993.5
12/01/2006	6	75	5.19	347.68	5.57	989.34
12/01/2006	6	185	5.66	348.69	4.8	966.89
12/01/2006	6	350	5.81	348.89	3.26	947.78
12/01/2006	6	515	5.92	349.89	1.82	930.97
12/01/2006	6	1190	8.58	353.66	-3.58	868.48
12/01/2006	6	2300	7.73	353.49	-10.42	739.54
12/01/2006	7	10	4.06	5.23	3.68	991.85
12/01/2006	7	75	6.45	9.61	5.86	987.7
12/01/2006	7	185	6.66	8.34	5.07	965.32
12/01/2006	7	350	6.8	5.54	3.55	946.26
12/01/2006	7	515	6.84	2.22	1.99	929.5
12/01/2006	7	1190	9	339	-3.09	867.19
12/01/2006	7	2300	10	351.14	-10.31	738.56
12/01/2006	8	10	3.96	2.6	5.24	991.77
12/01/2006	8	75	5.99	5.25	5.65	987.6
12/01/2006	8	185	6.27	4.04	4.83	965.21
12/01/2006	8	350	6.48	1.17	3.3	946.14
12/01/2006	8	515	6.62	357.39	1.81	929.36
12/01/2006	8	1190	9	338.74	-3.18	867.03
12/01/2006	8	2300	10.36	354.23	-10	738.36
12/01/2006	9	10	4.77	354.47	8.87	991.71
12/01/2006	9	75	5.6	353.07	6.02	987.56
12/01/2006	9	185	6.1	352.97	4.91	965.18
12/01/2006	9	350	6.43	351.36	3.31	946.1
12/01/2006	9	515	6.75	349.21	1.8	929.33
12/01/2006	9	1190	9.16	340.7	-3.28	866.97
12/01/2006	9	2300	10.22	355.18	-10.34	738.22
12/01/2006	10	10	5.23	348.54	11.06	991.63
12/01/2006	10	75	5.72	345.01	6.4	987.49
12/01/2006	10	185	6.01	344.76	5.22	965.12
12/01/2006	10	350	6.2	343.8	3.57	946.06
12/01/2006	10	515	6.44	343.44	1.96	929.3
12/01/2006	10	1190	8.95	341.74	-3.33	866.94
12/01/2006	10	2300	10.03	357.06	-10.34	738.18
12/01/2006	11	10	5.1	344.66	12.67	991.4
12/01/2006	11	75	5.45	340.47	6.65	987.27
12/01/2006	11	185	5.67	340.19	5.44	964.93
12/01/2006	11	350	5.78	339.25	3.77	945.88
12/01/2006	11	515	5.93	338.88	2.14	929.13

12/01/2006	11	1190	8.37	342.74	-3.29	866.8
12/01/2006	11	2300	9.51	358.43	-10.4	738.07
12/01/2006	12	10	5.25	340.53	13.44	991.33
12/01/2006	12	75	5.59	336.04	6.82	987.21
12/01/2006	12	185	5.8	335.72	5.6	964.88
12/01/2006	12	350	5.89	334.84	3.93	945.85
12/01/2006	12	515	6.01	334.56	2.3	928.23
12/01/2006	12	1190	8.2	342.42	-3.22	866.8
12/01/2006	12	2300	9.13	357.32	-10.63	738.05
12/01/2006	13	10	5.32	338.26	13.4	991.26
12/01/2006	13	75	5.63	333.47	6.88	987.14
12/01/2006	13	185	5.84	333.09	5.65	964.8
12/01/2006	13	350	5.93	332.27	3.96	945.78
12/01/2006	13	515	6.06	331.82	2.33	928.17
12/01/2006	13	1190	8.04	341.53	-3.18	866.76
12/01/2006	13	2300	8.55	355.9	-11.06	738.04
12/01/2006	14	10	5.1	338.01	12.59	991.35
12/01/2006	14	75	5.43	332.83	6.85	987.24
12/01/2006	14	185	5.64	332.49	5.63	964.9
12/01/2006	14	350	5.73	331.66	3.96	945.87
12/01/2006	14	515	5.88	331.32	2.34	928.27
12/01/2006	14	1190	7.42	339.84	-3.29	866.84
12/01/2006	14	2300	7.84	356.14	-11.15	738.1
12/01/2006	15	10	4.86	339.03	10.02	991.63
12/01/2006	15	75	5.3	333.79	6.58	987.51
12/01/2006	15	185	5.51	333.41	5.41	965.16
12/01/2006	15	350	5.6	332.65	3.75	946.12
12/01/2006	15	515	5.7	332.64	2.13	928.49
12/01/2006	15	1190	6.9	337.67	-3.46	867.01
12/01/2006	15	2300	7.31	357.15	-11	738.24
12/01/2006	16	10	4.35	339.27	8.07	991.86
12/01/2006	16	75	5.05	334.52	6.28	987.73
12/01/2006	16	185	5.32	334.5	5.15	965.35
12/01/2006	16	350	5.49	334.36	3.53	946.29
12/01/2006	16	515	5.61	334.77	2.02	929.53
12/01/2006	16	1190	6.89	339.25	-3.57	867.14
12/01/2006	16	2300	6.94	358.66	-10.93	738.33
12/01/2006	17	10	3.74	339.68	5.96	992.06
12/01/2006	17	75	4.77	335.95	5.99	987.92
12/01/2006	17	185	5.12	337.25	4.95	965.53
12/01/2006	17	350	5.34	337.45	3.45	946.45
12/01/2006	17	515	5.5	337.43	1.9	929.68
12/01/2006	17	1190	6.76	341.95	-3.69	867.25
12/01/2006	17	2300	7.04	356.6	-11.03	738.37
12/01/2006	18	10	3.27	345.28	5.96	992.25
12/01/2006	18	75	4.42	343.76	5.79	988.09
12/01/2006	18	185	4.83	345.1	4.9	965.7
12/01/2006	18	350	5.07	344.9	3.33	946.61
12/01/2006	18	515	5.29	343.58	1.79	929.82
12/01/2006	18	1190	6.48	345.55	-3.84	867.34
12/01/2006	18	2300	7.24	354.17	-11.07	738.41
12/01/2006	19	10	3.19	353.34	6.31	992.37

12/01/2006	19	75	4.28	352.4	5.74	988.21
12/01/2006	19	185	4.71	353.18	4.83	965.81
12/01/2006	19	350	4.84	352.39	3.18	946.71
12/01/2006	19	515	5.08	350.43	1.7	929.92
12/01/2006	19	1190	6.1	348.74	-3.94	867.41
12/01/2006	19	2300	7.14	349.63	-11.16	738.44
12/01/2006	20	10	3.08	1.49	6.24	992.72
12/01/2006	20	75	4.26	0.05	5.76	988.55
12/01/2006	20	185	4.6	0.15	4.7	966.14
12/01/2006	20	350	4.68	358.84	3.05	947.03
12/01/2006	20	515	4.95	357.18	1.45	930.21
12/01/2006	20	1190	6.04	350.49	-3.98	867.66
12/01/2006	20	2300	6.85	346.16	-11.08	738.65
12/01/2006	21	10	3.04	9.46	5.95	992.87
12/01/2006	21	75	4.3	7.39	5.61	988.7
12/01/2006	21	185	4.49	6.95	4.56	966.27
12/01/2006	21	350	4.56	4.91	2.91	947.14
12/01/2006	21	515	4.77	3.57	1.38	930.32
12/01/2006	21	1190	6.16	351.01	-3.98	867.75
12/01/2006	21	2300	6.68	345.58	-10.9	738.72
12/01/2006	22	10	2.74	18.1	5.79	993.15
12/01/2006	22	75	3.86	16.25	5.39	988.97
12/01/2006	22	185	4.02	15.35	4.35	966.52
12/01/2006	22	350	4.03	13.03	2.68	947.38
12/01/2006	22	515	4.2	11.04	1.18	930.54
12/01/2006	22	1190	6.35	353.49	-3.96	867.94
12/01/2006	22	2300	6.5	347.32	-10.84	738.86
12/01/2006	23	10	1.86	29.59	4.07	993.51
12/01/2006	23	75	2.98	29.52	5.15	989.31
12/01/2006	23	185	3.03	27.64	4.08	966.85
12/01/2006	23	350	2.99	24.39	2.41	947.68
12/01/2006	23	515	3.1	20.44	0.93	930.81
12/01/2006	23	1190	5.96	356.41	-4.01	868.18
12/01/2006	23	2300	6.49	350.23	-10.48	739.03
12/01/2006	24	10	1.24	45.33	2.76	993.94
12/01/2006	24	75	1.98	40.8	4.94	989.74
12/01/2006	24	185	2.09	38.57	3.95	967.25
12/01/2006	24	350	2.08	32.97	2.4	948.06
12/01/2006	24	515	2.08	26.86	0.99	931.19
12/01/2006	24	1190	5.41	357.29	-3.92	868.51
12/01/2006	24	2300	6.22	354.04	-10.39	739.25
13/01/2006	1	10	0.76	53.58	0.99	994.36
13/01/2006	1	75	1.53	43.39	4.72	990.13
13/01/2006	1	185	1.75	42.48	3.82	967.63
13/01/2006	1	350	1.84	37.7	2.37	948.43
13/01/2006	1	515	1.67	30.39	0.99	931.54
13/01/2006	1	1190	5.03	1.97	-4.02	868.84
13/01/2006	1	2300	5.87	6.57	-10.22	739.5
13/01/2006	2	10	0.62	31.91	1.12	994.7
13/01/2006	2	75	1.68	37.85	4.54	990.47
13/01/2006	2	185	1.96	39.71	3.67	967.95
13/01/2006	2	350	2.1	38.82	2.3	948.73

13/01/2006	2	515	1.86	31.26	0.98	931.84
13/01/2006	2	1190	4.62	13.45	-4.29	869.09
13/01/2006	2	2300	6	19.39	-9.91	739.73
13/01/2006	3	10	0.79	7.31	0.65	994.68
13/01/2006	3	75	1.94	34.92	4.37	990.45
13/01/2006	3	185	2.33	39.76	3.49	967.91
13/01/2006	3	350	2.5	41.41	2.17	948.68
13/01/2006	3	515	2.32	34.8	0.87	931.78
13/01/2006	3	1190	4.17	23.61	-4.42	869
13/01/2006	3	2300	5.82	30.14	-9.71	739.68
13/01/2006	4	10	1.1	350.62	0.44	994.78
13/01/2006	4	75	2.21	29.51	4.25	990.54
13/01/2006	4	185	2.65	36.74	3.37	967.99
13/01/2006	4	350	2.89	40.74	2.11	948.76
13/01/2006	4	515	2.73	35.77	0.78	931.85
13/01/2006	4	1190	3.44	30.94	-4.51	869.03
13/01/2006	4	2300	5.47	43.94	-9.69	739.75
13/01/2006	5	10	1.52	354.7	0.33	994.93
13/01/2006	5	75	2.8	28.54	4.18	990.68
13/01/2006	5	185	3.2	34.51	3.3	968.13
13/01/2006	5	350	3.47	38.95	2.07	948.88
13/01/2006	5	515	3.35	37.37	0.7	931.96
13/01/2006	5	1190	3.11	45.16	-4.49	869.13
13/01/2006	5	2300	5.16	60.81	-9.7	739.87
13/01/2006	6	10	1.9	5.74	0.36	994.98
13/01/2006	6	75	3.33	29.97	4.11	990.73
13/01/2006	6	185	3.81	35.74	3.27	968.17
13/01/2006	6	350	4.14	40.42	2.02	948.92
13/01/2006	6	515	4.1	41.21	0.69	932
13/01/2006	6	1190	3.57	67.21	-4.32	869.18
13/01/2006	6	2300	5.03	81.31	-9.55	739.98
13/01/2006	7	10	2.12	31.29	2.94	994.19
13/01/2006	7	75	3.81	41.69	4.78	989.99
13/01/2006	7	185	4.07	43.47	3.98	967.49
13/01/2006	7	350	3.66	41.59	2.73	948.3
13/01/2006	7	515	2.86	27.69	1.64	931.47
13/01/2006	7	1190	3.82	329.43	-3.56	868.93
13/01/2006	7	2300	3.87	293.99	-9.06	739.96
13/01/2006	8	10	1.45	16.05	4.89	994.19
13/01/2006	8	75	2.94	35.45	4.77	989.97
13/01/2006	8	185	3.14	37.88	3.96	967.48
13/01/2006	8	350	2.74	33.07	2.82	948.29
13/01/2006	8	515	2.3	13.27	1.67	931.46
13/01/2006	8	1190	3.54	329.33	-3.59	868.91
13/01/2006	8	2300	2.9	293.7	-9.01	739.95
13/01/2006	9	10	2.22	17.29	8.87	994.31
13/01/2006	9	75	2.34	24.13	5.11	990.13
13/01/2006	9	185	2.7	26.93	4.1	967.63
13/01/2006	9	350	2.57	23.41	2.93	948.46
13/01/2006	9	515	2.39	8.94	1.69	931.62
13/01/2006	9	1190	3.23	336.69	-3.56	869.07
13/01/2006	9	2300	2.03	289.77	-9.07	740.1

13/01/2006	10	10	2.76	15.75	11.49	994.26
13/01/2006	10	75	2.52	14.59	5.8	990.09
13/01/2006	10	185	2.62	16.55	4.62	967.62
13/01/2006	10	350	2.64	18.65	3.16	948.47
13/01/2006	10	515	2.57	16.87	1.73	931.64
13/01/2006	10	1190	2.61	348.09	-3.5	869.1
13/01/2006	10	2300	1.2	269.9	-9.08	740.16
13/01/2006	11	10	3.18	12.9	13.16	994.29
13/01/2006	11	75	2.92	10.46	6.3	990.14
13/01/2006	11	185	2.94	12.19	5.1	967.69
13/01/2006	11	350	2.87	15.52	3.45	948.56
13/01/2006	11	515	2.7	21.68	1.9	931.74
13/01/2006	11	1190	1.82	9.67	-3.32	869.22
13/01/2006	11	2300	1.14	216.09	-9.15	740.3
13/01/2006	12	10	3.25	10.1	13.9	994.24
13/01/2006	12	75	2.97	7.96	6.6	990.11
13/01/2006	12	185	2.95	9.76	5.39	967.67
13/01/2006	12	350	2.82	13.9	3.72	948.55
13/01/2006	12	515	2.48	23.86	2.16	930.88
13/01/2006	12	1190	1.3	62.31	-3.04	869.3
13/01/2006	12	2300	2.02	191	-9.03	740.44
13/01/2006	13	10	3.25	8.3	14.04	994.25
13/01/2006	13	75	2.97	6.97	6.82	990.13
13/01/2006	13	185	2.92	8.9	5.61	967.71
13/01/2006	13	350	2.74	13.44	3.96	948.6
13/01/2006	13	515	2.24	27.34	2.4	930.94
13/01/2006	13	1190	2.14	94.13	-2.7	869.45
13/01/2006	13	2300	2.81	187.95	-9.03	740.66
13/01/2006	14	10	3.26	9.55	13.26	994.1
13/01/2006	14	75	3.01	8.03	6.94	989.99
13/01/2006	14	185	2.95	10.04	5.74	967.57
13/01/2006	14	350	2.75	14.46	4.09	948.49
13/01/2006	14	515	2.23	31.1	2.56	930.83
13/01/2006	14	1190	3.18	95.07	-2.42	869.42
13/01/2006	14	2300	3.05	182.75	-9.18	740.68
13/01/2006	15	10	3.28	11.96	11.59	994.26
13/01/2006	15	75	3.11	10.57	6.9	990.15
13/01/2006	15	185	3.07	12.61	5.73	967.72
13/01/2006	15	350	2.91	16.53	4.08	948.64
13/01/2006	15	515	2.39	36.5	2.58	930.99
13/01/2006	15	1190	3.77	93.31	-2.39	869.61
13/01/2006	15	2300	3.04	170.78	-9.33	740.86
13/01/2006	16	10	2.99	11.99	8.78	994.43
13/01/2006	16	75	2.97	11.25	6.64	990.32
13/01/2006	16	185	2.98	13.27	5.52	967.88
13/01/2006	16	350	2.87	17.93	3.9	948.79
13/01/2006	16	515	2.49	40.95	2.43	931.13
13/01/2006	16	1190	3.75	97.33	-2.44	869.76
13/01/2006	16	2300	3.2	157.37	-9.51	741.01
13/01/2006	17	10	2.36	9.02	6.05	994.65
13/01/2006	17	75	2.92	11.3	6.36	990.52
13/01/2006	17	185	2.98	15.43	5.28	968.07

13/01/2006	17	350	2.91	24.49	3.69	948.97
13/01/2006	17	515	2.66	46.71	2.29	931.3
13/01/2006	17	1190	3.58	101.39	-2.4	869.92
13/01/2006	17	2300	3.41	142.82	-9.57	741.17
13/01/2006	18	10	1.71	9.41	6.54	994.87
13/01/2006	18	75	2.66	18.25	6.27	990.74
13/01/2006	18	185	2.79	24.69	5.24	968.28
13/01/2006	18	350	2.85	35.92	3.7	949.18
13/01/2006	18	515	2.69	53.33	2.34	931.51
13/01/2006	18	1190	3.43	106.62	-2.4	870.1
13/01/2006	18	2300	3.81	133.24	-9.65	741.33
13/01/2006	19	10	1.43	10.92	5.61	995.03
13/01/2006	19	75	2.39	24.41	6.31	990.9
13/01/2006	19	185	2.6	32.28	5.33	968.44
13/01/2006	19	350	2.79	44.96	3.83	949.33
13/01/2006	19	515	2.75	61.6	2.44	931.68
13/01/2006	19	1190	3.21	113.57	-2.38	870.26
13/01/2006	19	2300	4.41	128.53	-9.66	741.49
13/01/2006	20	10	1.23	17.55	4.91	994.86
13/01/2006	20	75	2.22	32.09	6.3	990.74
13/01/2006	20	185	2.44	40.6	5.37	968.29
13/01/2006	20	350	2.7	55.09	3.88	949.19
13/01/2006	20	515	2.85	71.02	2.54	931.54
13/01/2006	20	1190	3.11	119.39	-2.27	870.16
13/01/2006	20	2300	4.78	129.38	-9.51	741.45
13/01/2006	21	10	1.06	28.01	5.07	994.78
13/01/2006	21	75	2.27	41.34	6.23	990.66
13/01/2006	21	185	2.49	49.43	5.3	968.21
13/01/2006	21	350	2.76	64.85	3.85	949.11
13/01/2006	21	515	2.96	79.68	2.59	931.47
13/01/2006	21	1190	3.01	120.12	-2.18	870.1
13/01/2006	21	2300	4.79	133.21	-9.41	741.44
13/01/2006	22	10	0.82	50.91	4.88	994.83
13/01/2006	22	75	2.3	54.7	6.1	990.69
13/01/2006	22	185	2.66	62.81	5.15	968.24
13/01/2006	22	350	3.04	77.68	3.82	949.14
13/01/2006	22	515	3.25	86.61	2.68	931.5
13/01/2006	22	1190	2.88	120.21	-2.1	870.15
13/01/2006	22	2300	4.63	134.73	-9.34	741.51
13/01/2006	23	10	1.06	76.88	4.96	994.85
13/01/2006	23	75	2.5	69.57	5.92	990.71
13/01/2006	23	185	3	74.75	5.02	968.25
13/01/2006	23	350	3.54	84.65	3.86	949.14
13/01/2006	23	515	3.61	89.86	2.75	931.5
13/01/2006	23	1190	2.89	116.31	-2.14	870.17
13/01/2006	23	2300	4.51	135.17	-9.35	741.52
13/01/2006	24	10	1.02	103.08	5.02	994.87
13/01/2006	24	75	2.38	83.36	5.81	990.72
13/01/2006	24	185	3.06	85.56	4.97	968.26
13/01/2006	24	350	3.76	90.32	3.94	949.16
13/01/2006	24	515	3.54	91.26	2.81	931.51
13/01/2006	24	1190	2.87	118.55	-2.18	870.16

13/01/2006	24	2300	4.41	137.23	-9.38	741.51
14/01/2006	1	10	0.97	132.07	4.91	994.95
14/01/2006	1	75	2.09	96.73	5.76	990.8
14/01/2006	1	185	2.76	94.11	4.99	968.34
14/01/2006	1	350	3.49	93.66	4.01	949.24
14/01/2006	1	515	3.21	91.09	2.86	931.6
14/01/2006	1	1190	2.91	124.29	-2.16	870.25
14/01/2006	1	2300	4.34	140.72	-9.43	741.58
14/01/2006	2	10	1.12	151.14	4.18	995.03
14/01/2006	2	75	1.73	106.55	5.8	990.88
14/01/2006	2	185	2.35	99.81	5.06	968.41
14/01/2006	2	350	2.93	96.02	4.06	949.31
14/01/2006	2	515	2.74	91.46	2.91	931.67
14/01/2006	2	1190	3.02	129.06	-2.07	870.35
14/01/2006	2	2300	4.06	144.7	-9.42	741.66
14/01/2006	3	10	1.02	163.52	3.77	994.94
14/01/2006	3	75	1.43	105.5	5.85	990.78
14/01/2006	3	185	1.97	98.31	5.12	968.33
14/01/2006	3	350	2.4	94.21	4.04	949.22
14/01/2006	3	515	2.3	87.03	2.91	931.59
14/01/2006	3	1190	3.01	131.24	-1.98	870.28
14/01/2006	3	2300	3.77	149.83	-9.3	741.62
14/01/2006	4	10	0.95	171.53	3.32	994.84
14/01/2006	4	75	1.26	98.86	5.87	990.68
14/01/2006	4	185	1.69	93.25	5.14	968.22
14/01/2006	4	350	2.02	87.67	4	949.12
14/01/2006	4	515	2.07	79.97	2.87	931.48
14/01/2006	4	1190	2.94	131.76	-1.96	870.18
14/01/2006	4	2300	3.41	155.93	-9.23	741.54
14/01/2006	5	10	0.94	182.44	3.04	994.76
14/01/2006	5	75	1.06	97.86	5.86	990.6
14/01/2006	5	185	1.46	89.65	5.13	968.13
14/01/2006	5	350	1.78	81.07	3.99	949.04
14/01/2006	5	515	1.93	74.29	2.82	931.4
14/01/2006	5	1190	2.89	134.86	-1.98	870.1
14/01/2006	5	2300	3.15	164.74	-9.24	741.46
14/01/2006	6	10	0.85	187.46	2.79	994.6
14/01/2006	6	75	0.9	90.89	5.83	990.43
14/01/2006	6	185	1.34	80.93	5.13	967.97
14/01/2006	6	350	1.78	71.44	4	948.88
14/01/2006	6	515	2	67.43	2.8	931.25
14/01/2006	6	1190	2.89	137.31	-2.01	869.95
14/01/2006	6	2300	2.85	174.27	-9.23	741.33
14/01/2006	7	10	0.81	135.5	0.28	993.6
14/01/2006	7	75	1.52	86.42	5.6	989.43
14/01/2006	7	185	1.78	85.81	5.09	967
14/01/2006	7	350	1.3	85.99	4.18	947.92
14/01/2006	7	515	1.08	67.43	3.02	930.3
14/01/2006	7	1190	2.02	328.38	-1.89	869.08
14/01/2006	7	2300	5.39	281.92	-8.81	740.71
14/01/2006	8	10	0.98	146.63	5.47	993.59
14/01/2006	8	75	1.31	106.34	5.61	989.42

14/01/2006	8	185	1.5	98.11	5.06	966.99
14/01/2006	8	350	1.15	91.85	4.16	947.91
14/01/2006	8	515	0.95	70.15	3	930.3
14/01/2006	8	1190	1.82	321.06	-2.01	869.04
14/01/2006	8	2300	5.4	277.4	-8.71	740.66
14/01/2006	9	10	1.32	82.61	9.23	993.62
14/01/2006	9	75	1.54	85.99	5.89	989.47
14/01/2006	9	185	1.7	82.01	5.02	967.03
14/01/2006	9	350	1.63	70.27	4.04	947.95
14/01/2006	9	515	1.5	54.69	2.89	930.32
14/01/2006	9	1190	1.83	329.91	-2.22	869.03
14/01/2006	9	2300	5.27	272.3	-8.93	740.59
14/01/2006	10	10	1.55	71.21	11.38	993.39
14/01/2006	10	75	1.45	72.03	6.59	989.26
14/01/2006	10	185	1.57	70.95	5.41	966.85
14/01/2006	10	350	1.66	65.13	3.93	947.77
14/01/2006	10	515	1.63	47.81	2.77	930.14
14/01/2006	10	1190	1.72	322.03	-2.38	868.82
14/01/2006	10	2300	5.04	268.22	-8.85	740.46
14/01/2006	11	10	1.49	57.59	12.92	993.14
14/01/2006	11	75	1.37	53.84	7.05	989.02
14/01/2006	11	185	1.41	53.5	5.85	966.64
14/01/2006	11	350	1.38	54.6	4.22	947.58
14/01/2006	11	515	1.41	43.36	2.71	929.96
14/01/2006	11	1190	1.49	304.11	-2.45	868.64
14/01/2006	11	2300	4.59	263.75	-8.79	740.33
14/01/2006	12	10	1.54	48.43	13.85	992.86
14/01/2006	12	75	1.49	40.17	7.38	988.76
14/01/2006	12	185	1.45	39.23	6.15	966.4
14/01/2006	12	350	1.33	39.4	4.52	947.36
14/01/2006	12	515	1.25	34.65	2.96	929.75
14/01/2006	12	1190	1.48	279.62	-2.36	868.46
14/01/2006	12	2300	4.24	258.89	-8.69	740.23
14/01/2006	13	10	1.49	43.91	13.94	992.61
14/01/2006	13	75	1.54	32.94	7.56	988.51
14/01/2006	13	185	1.5	30.72	6.32	966.16
14/01/2006	13	350	1.33	28.7	4.69	947.14
14/01/2006	13	515	1.14	21.52	3.14	929.54
14/01/2006	13	1190	1.71	268.09	-2.32	868.29
14/01/2006	13	2300	4.01	256.67	-8.65	740.12
14/01/2006	14	10	1.61	46.77	12.65	992.64
14/01/2006	14	75	1.73	37.18	7.53	988.54
14/01/2006	14	185	1.7	35.07	6.32	966.19
14/01/2006	14	350	1.54	33.08	4.68	947.17
14/01/2006	14	515	1.28	25.99	3.16	929.57
14/01/2006	14	1190	1.7	270.5	-2.17	868.35
14/01/2006	14	2300	3.81	254.41	-8.68	740.15
14/01/2006	15	10	1.51	61.57	11.22	992.77
14/01/2006	15	75	1.6	52.41	7.33	988.66
14/01/2006	15	185	1.6	51.18	6.13	966.3
14/01/2006	15	350	1.45	50.42	4.53	947.27
14/01/2006	15	515	1.26	45.35	3.02	929.66

14/01/2006	15	1190	1.38	281.6	-2.13	868.43
14/01/2006	15	2300	3.84	250.27	-8.74	740.22
14/01/2006	16	10	1.41	92.44	9.33	992.93
14/01/2006	16	75	1.47	81.78	6.99	988.81
14/01/2006	16	185	1.48	80.7	5.87	966.44
14/01/2006	16	350	1.34	81.17	4.32	947.39
14/01/2006	16	515	1.19	76.69	2.88	929.77
14/01/2006	16	1190	0.94	295.61	-2.26	868.52
14/01/2006	16	2300	4.19	247.92	-8.8	740.26
14/01/2006	17	10	1.38	120.11	5.67	993.08
14/01/2006	17	75	1.88	108.66	6.41	988.95
14/01/2006	17	185	1.83	106.17	5.35	966.55
14/01/2006	17	350	1.72	101.66	4.04	947.48
14/01/2006	17	515	1.48	92.59	2.8	929.86
14/01/2006	17	1190	0.6	338.31	-2.3	868.6
14/01/2006	17	2300	4.61	246.61	-8.94	740.28
14/01/2006	18	10	2.03	145.05	6.46	993.27
14/01/2006	18	75	2.42	139.24	5.91	989.12
14/01/2006	18	185	2.33	136.45	4.91	966.7
14/01/2006	18	350	2.08	129.51	3.79	947.62
14/01/2006	18	515	1.7	117.62	2.61	929.98
14/01/2006	18	1190	0.42	45.38	-2.4	868.67
14/01/2006	18	2300	4.57	243.04	-9.02	740.3
14/01/2006	19	10	2.27	159.33	6.12	993.32
14/01/2006	19	75	3	160.89	5.62	989.16
14/01/2006	19	185	2.89	158.23	4.68	966.73
14/01/2006	19	350	2.44	150.01	3.61	947.63
14/01/2006	19	515	1.94	137.93	2.43	929.99
14/01/2006	19	1190	0.64	105.11	-2.41	868.67
14/01/2006	19	2300	3.9	232.89	-9.05	740.27
14/01/2006	20	10	2.46	166.36	6.35	993.32
14/01/2006	20	75	3.16	168.49	5.49	989.16
14/01/2006	20	185	3.24	166.65	4.61	966.73
14/01/2006	20	350	2.68	158.12	3.57	947.63
14/01/2006	20	515	2.28	150.83	2.37	929.98
14/01/2006	20	1190	1.2	130.18	-2.39	868.65
14/01/2006	20	2300	3.56	215.92	-9.15	740.27
14/01/2006	21	10	2.49	165.8	6.24	993.19
14/01/2006	21	75	3.36	168.27	5.4	989.04
14/01/2006	21	185	3.5	166.75	4.64	966.61
14/01/2006	21	350	3.11	161.58	3.62	947.5
14/01/2006	21	515	2.96	159.64	2.41	929.87
14/01/2006	21	1190	2.02	141.47	-2.21	868.57
14/01/2006	21	2300	3.8	209.97	-9.28	740.24
14/01/2006	22	10	2.36	162.26	5.82	993.14
14/01/2006	22	75	3.45	165.41	5.4	988.98
14/01/2006	22	185	3.51	163.32	4.76	966.54
14/01/2006	22	350	3.4	161.13	3.73	947.46
14/01/2006	22	515	3.53	162.67	2.52	929.83
14/01/2006	22	1190	2.67	151.35	-2.14	868.57
14/01/2006	22	2300	3.84	213.54	-9.27	740.24
14/01/2006	23	10	2.28	163.16	5.06	993.16

14/01/2006	23	75	3.37	161.39	5.46	988.99
14/01/2006	23	185	3.43	157.9	4.91	966.57
14/01/2006	23	350	3.54	155.35	3.9	947.49
14/01/2006	23	515	3.83	157.72	2.71	929.87
14/01/2006	23	1190	3.04	161.03	-2.08	868.64
14/01/2006	23	2300	4.22	214.45	-9.33	740.29
14/01/2006	24	10	2.02	167.69	3.89	993.15
14/01/2006	24	75	3.23	163.01	5.58	988.99
14/01/2006	24	185	3.3	156.16	5	966.56
14/01/2006	24	350	3.59	150.27	4.02	947.49
14/01/2006	24	515	4.06	151.62	2.83	929.88
14/01/2006	24	1190	3.37	166.46	-1.92	868.66
14/01/2006	24	2300	4.57	213.9	-9.38	740.34
15/01/2006	1	10	1.84	170.64	3.37	993.14
15/01/2006	1	75	2.63	159.44	5.77	988.98
15/01/2006	1	185	2.8	147.7	5.1	966.57
15/01/2006	1	350	3.31	139.15	4.09	947.5
15/01/2006	1	515	4.06	142.44	2.91	929.89
15/01/2006	1	1190	3.53	163.44	-1.78	868.69
15/01/2006	1	2300	4.88	213.63	-9.51	740.4
15/01/2006	2	10	1.59	170.6	2.52	992.99
15/01/2006	2	75	1.88	143.42	5.93	988.84
15/01/2006	2	185	2.35	129.93	5.18	966.42
15/01/2006	2	350	3.07	124.06	4.14	947.38
15/01/2006	2	515	3.93	132.85	2.98	929.77
15/01/2006	2	1190	3.52	158.59	-1.72	868.6
15/01/2006	2	2300	5.34	210	-9.47	740.36
15/01/2006	3	10	1.17	170.13	2.47	992.75
15/01/2006	3	75	1.42	112.27	6.01	988.59
15/01/2006	3	185	2.23	109.25	5.26	966.19
15/01/2006	3	350	3.08	113.82	4.2	947.15
15/01/2006	3	515	3.82	126.79	3.07	929.56
15/01/2006	3	1190	3.64	156.37	-1.7	868.42
15/01/2006	3	2300	5.7	206.14	-9.29	740.24
15/01/2006	4	10	0.85	166.45	3.18	992.49
15/01/2006	4	75	1.38	88.71	6.04	988.34
15/01/2006	4	185	2.29	100.23	5.35	965.96
15/01/2006	4	350	3.07	114.34	4.32	946.93
15/01/2006	4	515	3.66	128.2	3.2	929.35
15/01/2006	4	1190	4.05	156.14	-1.58	868.25
15/01/2006	4	2300	5.6	200.74	-9.13	740.13
15/01/2006	5	10	0.77	157.78	3.28	992.3
15/01/2006	5	75	1.41	91.58	6.12	988.16
15/01/2006	5	185	2.31	104.39	5.48	965.78
15/01/2006	5	350	3.15	119.7	4.55	946.76
15/01/2006	5	515	3.71	132.13	3.4	929.2
15/01/2006	5	1190	4.41	153.1	-1.55	868.14
15/01/2006	5	2300	5.2	193.12	-9.04	740.05
15/01/2006	6	10	1.02	158.72	2.63	992.03
15/01/2006	6	75	1.56	107.65	6.2	987.89
15/01/2006	6	185	2.34	114.12	5.59	965.53
15/01/2006	6	350	3.35	124.36	4.67	946.53

15/01/2006	6	515	3.92	133.45	3.46	928.97
15/01/2006	6	1190	4.54	145.75	-1.53	867.93
15/01/2006	6	2300	5	179.53	-8.86	739.91
15/01/2006	7	10	2.75	167.38	4.68	992.67
15/01/2006	7	75	4.17	163.32	6.01	988.53
15/01/2006	7	185	4.13	160.33	5.39	966.14
15/01/2006	7	350	3.74	152.76	4.35	947.11
15/01/2006	7	515	3.43	146.38	3.13	929.53
15/01/2006	7	1190	2.83	129.92	-1.74	868.39
15/01/2006	7	2300	2.04	202.04	-9.36	740.12
15/01/2006	8	10	3.38	169.95	6.81	992.48
15/01/2006	8	75	5.08	166.71	5.71	988.35
15/01/2006	8	185	5.08	163.74	5.33	965.96
15/01/2006	8	350	4.48	157.27	4.29	946.91
15/01/2006	8	515	4.02	153.26	3.11	929.33
15/01/2006	8	1190	3.23	137.19	-1.68	868.19
15/01/2006	8	2300	2.8	181.25	-9.33	739.97
15/01/2006	9	10	3.67	163.05	9.9	992.33
15/01/2006	9	75	4.41	161.24	6.4	988.21
15/01/2006	9	185	5.12	159.17	5.4	965.84
15/01/2006	9	350	4.96	153.81	4.31	946.81
15/01/2006	9	515	4.61	151.68	3.08	929.22
15/01/2006	9	1190	3.76	141.51	-1.52	868.11
15/01/2006	9	2300	3.57	188.15	-9.24	739.93
15/01/2006	10	10	3.82	159.48	11.9	992.22
15/01/2006	10	75	4.35	158.95	7.07	988.11
15/01/2006	10	185	4.8	156.89	5.88	965.77
15/01/2006	10	350	5.38	153.79	4.37	946.75
15/01/2006	10	515	5.41	149.88	3.15	929.18
15/01/2006	10	1190	4.38	144.49	-1.39	868.08
15/01/2006	10	2300	4.25	199.27	-9.11	739.93
15/01/2006	11	10	3.78	160.51	13.33	992.18
15/01/2006	11	75	4.17	160.15	7.54	988.1
15/01/2006	11	185	4.57	157.78	6.35	965.77
15/01/2006	11	350	5.07	155.47	4.71	946.78
15/01/2006	11	515	5.64	151	3.28	929.22
15/01/2006	11	1190	4.78	146.5	-1.23	868.14
15/01/2006	11	2300	4.7	205.29	-9.02	740.05
15/01/2006	12	10	3.9	160.82	14.02	992.1
15/01/2006	12	75	4.3	160.12	7.86	988.04
15/01/2006	12	185	4.69	158.17	6.67	965.73
15/01/2006	12	350	5.12	156.2	5.03	946.76
15/01/2006	12	515	5.58	154.39	3.5	929.22
15/01/2006	12	1190	4.77	150.27	-1.13	868.19
15/01/2006	12	2300	4.79	208.84	-8.88	737.55
15/01/2006	13	10	4.12	158.92	14.21	992.06
15/01/2006	13	75	4.59	158.46	7.95	988.01
15/01/2006	13	185	4.99	157.1	6.74	965.7
15/01/2006	13	350	5.43	155.5	5.11	946.74
15/01/2006	13	515	5.83	154.15	3.58	929.22
15/01/2006	13	1190	4.6	152.98	-0.93	868.24
15/01/2006	13	2300	4.57	214.73	-8.76	737.66

15/01/2006	14	10	4.27	158.55	13.81	991.91
15/01/2006	14	75	4.77	158.87	8.04	987.87
15/01/2006	14	185	5.17	157.22	6.83	965.57
15/01/2006	14	350	5.59	154.83	5.21	946.62
15/01/2006	14	515	5.95	153.08	3.75	929.11
15/01/2006	14	1190	4.34	154.6	-0.93	868.18
15/01/2006	14	2300	4.1	220.09	-8.68	737.64
15/01/2006	15	10	4.3	159.71	12.47	991.91
15/01/2006	15	75	5.01	159.68	7.9	987.85
15/01/2006	15	185	5.52	157.52	6.71	965.55
15/01/2006	15	350	6.01	154.09	5.11	946.6
15/01/2006	15	515	6.16	152.17	3.88	929.09
15/01/2006	15	1190	4.17	154.71	-0.83	853.37
15/01/2006	15	2300	3.47	222.97	-8.67	737.65
15/01/2006	16	10	4.23	163.37	10.28	992.06
15/01/2006	16	75	5.25	161.73	7.53	988
15/01/2006	16	185	5.94	158.38	6.4	965.68
15/01/2006	16	350	6.5	154.37	5.14	946.72
15/01/2006	16	515	6.57	150.75	3.84	929.2
15/01/2006	16	1190	4.07	154.79	-0.71	868.3
15/01/2006	16	2300	3.01	218.49	-8.69	737.76
15/01/2006	17	10	3.76	163.93	7.31	992.23
15/01/2006	17	75	5.21	160.08	7	988.16
15/01/2006	17	185	6.1	156.24	6.16	965.82
15/01/2006	17	350	6.7	150.58	5.22	946.85
15/01/2006	17	515	6.69	146.59	3.95	929.34
15/01/2006	17	1190	4.12	155.1	-0.68	868.43
15/01/2006	17	2300	2.99	211.86	-8.71	737.86
15/01/2006	18	10	3.45	160.73	7.27	992.36
15/01/2006	18	75	5.13	156.19	6.77	988.28
15/01/2006	18	185	6.07	151	6.29	965.94
15/01/2006	18	350	6.63	144.43	5.16	946.98
15/01/2006	18	515	6.82	140.46	3.93	929.46
15/01/2006	18	1190	4.51	152.61	-0.78	868.52
15/01/2006	18	2300	3.29	205.54	-8.71	737.92
15/01/2006	19	10	3.29	155.22	7.16	992.41
15/01/2006	19	75	4.89	150.38	6.77	988.34
15/01/2006	19	185	5.98	144.44	6.38	966
15/01/2006	19	350	6.71	138.44	5.22	947.04
15/01/2006	19	515	7	137.52	3.89	929.52
15/01/2006	19	1190	5.07	151.2	-0.82	868.56
15/01/2006	19	2300	3.8	201.64	-8.6	737.98
15/01/2006	20	10	3.39	151.47	7.46	992.34
15/01/2006	20	75	5.06	146.71	6.92	988.27
15/01/2006	20	185	6.17	141.55	6.37	965.94
15/01/2006	20	350	7.12	137.08	5.25	946.98
15/01/2006	20	515	7.31	137.64	3.85	929.46
15/01/2006	20	1190	5.57	151.03	-0.85	868.52
15/01/2006	20	2300	4.26	200.7	-8.45	738.01
15/01/2006	21	10	3.49	151.6	7.34	992.36
15/01/2006	21	75	5.26	146.69	7.09	988.29
15/01/2006	21	185	6.45	142.38	6.4	965.96

15/01/2006	21	350	7.62	138.57	5.26	947
15/01/2006	21	515	7.87	138.94	3.9	929.49
15/01/2006	21	1190	5.76	152.13	-0.78	868.58
15/01/2006	21	2300	4.37	199.14	-8.31	738.09
15/01/2006	22	10	3.64	154.77	7.27	992.41
15/01/2006	22	75	5.67	149.23	7.17	988.35
15/01/2006	22	185	6.9	144.82	6.45	966.02
15/01/2006	22	350	8.17	140.84	5.32	947.07
15/01/2006	22	515	8.49	140.58	3.95	929.55
15/01/2006	22	1190	5.66	152.14	-0.65	853.85
15/01/2006	22	2300	4.47	199.24	-8.21	738.2
15/01/2006	23	10	3.67	155.53	6.05	992.44
15/01/2006	23	75	6.15	149.73	7.26	988.38
15/01/2006	23	185	7.27	145.52	6.5	966.04
15/01/2006	23	350	8.57	141.08	5.38	947.1
15/01/2006	23	515	8.78	140.8	4.02	929.59
15/01/2006	23	1190	5.48	153.95	-0.51	853.89
15/01/2006	23	2300	4.55	203.69	-8.13	738.28
15/01/2006	24	10	3.64	156.88	6.32	992.58
15/01/2006	24	75	6.41	149.42	7.23	988.51
15/01/2006	24	185	7.51	145.61	6.52	966.18
15/01/2006	24	350	8.7	141.05	5.38	947.23
15/01/2006	24	515	8.91	140.7	4.05	929.71
15/01/2006	24	1190	5.41	156.39	-0.49	854.03
15/01/2006	24	2300	4.58	206.58	-8.14	738.42
16/01/2006	1	10	3.64	156.53	6.32	992.69
16/01/2006	1	75	6.4	149.09	7.22	988.63
16/01/2006	1	185	7.47	145.57	6.55	966.3
16/01/2006	1	350	8.65	141.43	5.38	947.35
16/01/2006	1	515	8.86	141.96	4.05	929.83
16/01/2006	1	1190	5.37	158.33	-0.45	854.15
16/01/2006	1	2300	4.43	206.53	-8.11	738.51
16/01/2006	2	10	3.66	155.61	6.24	992.7
16/01/2006	2	75	6.38	149.25	7.21	988.63
16/01/2006	2	185	7.4	145.85	6.55	966.31
16/01/2006	2	350	8.44	143.25	5.36	947.35
16/01/2006	2	515	8.7	143.91	4.07	929.83
16/01/2006	2	1190	5.3	160.02	-0.5	854.14
16/01/2006	2	2300	4.21	207.75	-8.07	738.51
16/01/2006	3	10	3.57	156.89	6.15	992.57
16/01/2006	3	75	6.31	150.09	7.17	988.51
16/01/2006	3	185	7.27	147.1	6.51	966.18
16/01/2006	3	350	8.19	144.88	5.36	947.22
16/01/2006	3	515	8.44	145.93	4.04	929.71
16/01/2006	3	1190	5.31	163.04	-0.51	854.01
16/01/2006	3	2300	4.19	210.34	-8.13	738.37
16/01/2006	4	10	3.39	158.2	6.35	992.51
16/01/2006	4	75	5.97	150.41	7.17	988.45
16/01/2006	4	185	6.97	147.21	6.53	966.12
16/01/2006	4	350	7.85	145.65	5.36	947.16
16/01/2006	4	515	7.77	148.07	4.02	929.65
16/01/2006	4	1190	5.17	164.19	-0.53	853.93

16/01/2006	4	2300	4.42	211.88	-8.18	738.28
16/01/2006	5	10	3.23	157.41	6.9	992.43
16/01/2006	5	75	5.63	149.35	7.18	988.36
16/01/2006	5	185	6.55	146.7	6.5	966.03
16/01/2006	5	350	7.37	146.4	5.34	947.07
16/01/2006	5	515	7.23	148.62	3.94	929.56
16/01/2006	5	1190	5.13	165.1	-0.44	853.84
16/01/2006	5	2300	4.48	214.92	-8.16	738.2
16/01/2006	6	10	3.09	153.43	6.96	992.27
16/01/2006	6	75	5.38	146.45	7.2	988.2
16/01/2006	6	185	6.25	144.65	6.43	965.87
16/01/2006	6	350	6.96	145.14	5.25	946.91
16/01/2006	6	515	6.91	147.47	3.86	929.39
16/01/2006	6	1190	5.1	166.92	-0.43	868.48
16/01/2006	6	2300	4.5	218.68	-8.1	738.08
16/01/2006	7	10	2.55	147.8	3.8	991.59
16/01/2006	7	75	4.38	132.98	7	987.5
16/01/2006	7	185	4.96	130.5	6.4	965.19
16/01/2006	7	350	5.33	132.21	6.01	946.26
16/01/2006	7	515	5.45	136.06	4.88	928.8
16/01/2006	7	1190	5.14	141.08	0.15	853.32
16/01/2006	7	2300	1.81	119.49	-7.44	738.02
16/01/2006	8	10	2.64	149.26	6.9	991.54
16/01/2006	8	75	4.08	133.11	7.22	987.46
16/01/2006	8	185	4.75	130.3	6.66	965.16
16/01/2006	8	350	4.97	133.18	6.02	946.24
16/01/2006	8	515	5.03	135.76	4.91	928.79
16/01/2006	8	1190	4.68	134	0.22	853.34
16/01/2006	8	2300	1.87	119.86	-7.49	738.02
16/01/2006	9	10	2.74	135.59	10.96	991.51
16/01/2006	9	75	3.4	135.2	7.71	987.45
16/01/2006	9	185	4.08	132.03	6.93	965.17
16/01/2006	9	350	4.68	132.55	6.16	946.27
16/01/2006	9	515	4.66	135.82	5.02	928.82
16/01/2006	9	1190	4.36	133.6	0.21	853.4
16/01/2006	9	2300	1.65	124.32	-7.45	738.08
16/01/2006	10	10	2.7	135.6	13.68	991.43
16/01/2006	10	75	2.77	136.58	8.7	987.41
16/01/2006	10	185	3.5	134.26	7.51	965.16
16/01/2006	10	350	4.55	134.91	6.13	946.28
16/01/2006	10	515	4.63	136.04	5.03	928.85
16/01/2006	10	1190	4.19	136.6	0.15	853.43
16/01/2006	10	2300	1.38	130.99	-7.29	738.14
16/01/2006	11	10	3	138.11	15.45	991.33
16/01/2006	11	75	3.05	139.03	9.35	987.34
16/01/2006	11	185	3.52	137.19	8.14	965.12
16/01/2006	11	350	4.15	138.26	6.52	946.27
16/01/2006	11	515	4.6	138.4	5.06	928.84
16/01/2006	11	1190	4.26	138.89	0.13	861.51
16/01/2006	11	2300	0.99	133.73	-7.07	738.18
16/01/2006	12	10	3.1	141.02	16.23	991.29
16/01/2006	12	75	3.16	142.64	9.75	987.33

16/01/2006	12	185	3.51	141.4	8.53	965.13
16/01/2006	12	350	3.89	140.38	6.9	946.3
16/01/2006	12	515	4.25	140.98	5.34	928.89
16/01/2006	12	1190	4.16	139.82	0.22	861.59
16/01/2006	12	2300	0.35	104.9	-6.84	738.31
16/01/2006	13	10	3.3	147.37	16.08	991.3
16/01/2006	13	75	3.37	149.16	9.93	987.34
16/01/2006	13	185	3.64	148.12	8.72	965.15
16/01/2006	13	350	3.92	146.17	7.08	946.33
16/01/2006	13	515	4.22	145.58	5.5	928.94
16/01/2006	13	1190	4.09	139.94	0.32	861.65
16/01/2006	13	2300	0.45	1.53	-6.73	738.41
16/01/2006	14	10	3.49	155.05	14.23	991.43
16/01/2006	14	75	3.71	156.05	9.8	987.49
16/01/2006	14	185	4	155.08	8.62	965.29
16/01/2006	14	350	4.23	152.19	6.99	946.47
16/01/2006	14	515	4.43	150.68	5.44	929.07
16/01/2006	14	1190	3.92	140	0.47	861.79
16/01/2006	14	2300	0.94	343.1	-6.7	738.57
16/01/2006	15	10	3.67	160.78	13.32	991.67
16/01/2006	15	75	4.06	161.4	9.65	987.71
16/01/2006	15	185	4.32	159.83	8.48	965.51
16/01/2006	15	350	4.5	156.16	6.87	946.67
16/01/2006	15	515	4.74	152.72	5.37	929.27
16/01/2006	15	1190	3.73	140.5	0.62	861.99
16/01/2006	15	2300	1.34	337.47	-6.82	738.79
16/01/2006	16	10	3.56	165.85	10.75	991.88
16/01/2006	16	75	4.29	165.84	9.14	987.9
16/01/2006	16	185	4.6	162.63	8.02	965.67
16/01/2006	16	350	4.88	156.36	6.54	946.81
16/01/2006	16	515	4.93	152.21	5.36	929.4
16/01/2006	16	1190	3.47	140.42	0.7	862.13
16/01/2006	16	2300	1.56	333.91	-6.83	738.9
16/01/2006	17	10	3.09	170.51	6.07	992.19
16/01/2006	17	75	4.83	167.57	8.26	988.18
16/01/2006	17	185	5.23	162.24	7.43	965.91
16/01/2006	17	350	5.24	153.13	6.58	947.03
16/01/2006	17	515	5.22	150.08	5.34	929.6
16/01/2006	17	1190	3.34	140.11	0.73	862.32
16/01/2006	17	2300	1.6	333.76	-6.87	739.05
16/01/2006	18	10	3.09	173.5	5.33	992.43
16/01/2006	18	75	5.47	166.28	7.58	988.4
16/01/2006	18	185	5.48	157.92	7.42	966.11
16/01/2006	18	350	5.29	149.77	6.49	947.22
16/01/2006	18	515	5.38	150.51	5.31	929.78
16/01/2006	18	1190	3.23	137.95	0.75	862.48
16/01/2006	18	2300	1.53	334.54	-6.92	739.17
16/01/2006	19	10	3.07	171	4.93	992.61
16/01/2006	19	75	5.29	163.19	7.62	988.57
16/01/2006	19	185	5.35	154.45	7.38	966.26
16/01/2006	19	350	5.32	150.17	6.42	947.37
16/01/2006	19	515	5.5	153.04	5.29	929.93

16/01/2006	19	1190	3.18	136.04	0.76	862.61
16/01/2006	19	2300	1.33	334.51	-6.95	739.28
16/01/2006	20	10	3.08	171.61	4.75	992.67
16/01/2006	20	75	5.31	162.84	7.63	988.62
16/01/2006	20	185	5.46	157.66	7.24	966.32
16/01/2006	20	350	5.6	154.09	6.39	947.42
16/01/2006	20	515	5.84	156.12	5.29	929.97
16/01/2006	20	1190	3.26	136.02	0.77	862.65
16/01/2006	20	2300	1.12	328.94	-6.9	739.33
16/01/2006	21	10	3.19	172.99	4.58	992.65
16/01/2006	21	75	5.71	164.71	7.55	988.6
16/01/2006	21	185	6	160.03	7.19	966.29
16/01/2006	21	350	6.26	156.3	6.41	947.38
16/01/2006	21	515	6.38	157.88	5.32	929.93
16/01/2006	21	1190	3.32	138.12	0.79	862.63
16/01/2006	21	2300	1.02	312.65	-6.82	739.31
16/01/2006	22	10	3.31	173.07	4.37	992.62
16/01/2006	22	75	6.1	165.04	7.47	988.55
16/01/2006	22	185	6.6	159.62	7.2	966.24
16/01/2006	22	350	6.85	156.25	6.44	947.34
16/01/2006	22	515	6.83	158.77	5.32	929.89
16/01/2006	22	1190	3.23	140.31	0.83	862.58
16/01/2006	22	2300	1.15	295	-6.72	739.29
16/01/2006	23	10	3.33	172.92	4.15	992.68
16/01/2006	23	75	6.28	162.91	7.42	988.62
16/01/2006	23	185	6.89	157.39	7.23	966.3
16/01/2006	23	350	7.13	155.57	6.4	947.39
16/01/2006	23	515	6.93	159.33	5.3	929.95
16/01/2006	23	1190	2.9	141.02	0.95	862.65
16/01/2006	23	2300	1.47	288.21	-6.58	739.39
16/01/2006	24	10	3.28	173.35	3.91	992.69
16/01/2006	24	75	6.27	161.42	7.39	988.62
16/01/2006	24	185	6.91	156.24	7.26	966.3
16/01/2006	24	350	7.11	156.1	6.36	947.4
16/01/2006	24	515	6.81	160.8	5.24	929.95
16/01/2006	24	1190	2.56	141.18	1.03	862.65
16/01/2006	24	2300	1.74	288.73	-6.47	739.42
17/01/2006	1	10	3.18	175.13	3.66	992.76
17/01/2006	1	75	6.06	162.09	7.4	988.7
17/01/2006	1	185	6.69	157.03	7.29	966.37
17/01/2006	1	350	6.89	158.03	6.31	947.47
17/01/2006	1	515	6.54	163.06	5.24	930.01
17/01/2006	1	1190	2.25	141.91	1.09	862.73
17/01/2006	1	2300	1.92	291.25	-6.47	739.48
17/01/2006	2	10	3.18	175.49	3.5	992.84
17/01/2006	2	75	6.06	163.05	7.43	988.77
17/01/2006	2	185	6.63	158.62	7.29	966.45
17/01/2006	2	350	6.82	160.22	6.3	947.54
17/01/2006	2	515	6.36	165.65	5.31	930.09
17/01/2006	2	1190	2.08	145.22	1.17	862.82
17/01/2006	2	2300	2.05	291.36	-6.43	739.58
17/01/2006	3	10	3.37	175.41	3.47	992.86

17/01/2006	3	75	6.35	164.42	7.42	988.8
17/01/2006	3	185	6.92	160.6	7.27	966.47
17/01/2006	3	350	7.04	162.06	6.3	947.57
17/01/2006	3	515	6.41	167.37	5.36	930.12
17/01/2006	3	1190	2.08	149.09	1.28	862.86
17/01/2006	3	2300	2.12	289.18	-6.37	742.28
17/01/2006	4	10	3.47	175.04	3.4	992.82
17/01/2006	4	75	6.61	165.71	7.39	988.74
17/01/2006	4	185	7.22	162.02	7.2	966.42
17/01/2006	4	350	7.25	163.23	6.22	947.51
17/01/2006	4	515	6.48	168.28	5.36	930.06
17/01/2006	4	1190	2.16	154.53	1.34	862.82
17/01/2006	4	2300	2.07	287.58	-6.45	742.23
17/01/2006	5	10	3.53	174.31	3.32	992.94
17/01/2006	5	75	6.73	166.01	7.33	988.86
17/01/2006	5	185	7.39	162.58	7.09	966.53
17/01/2006	5	350	7.32	164	6.14	947.61
17/01/2006	5	515	6.47	168.89	5.29	930.16
17/01/2006	5	1190	2.18	161.06	1.38	862.91
17/01/2006	5	2300	2.03	286.17	-6.59	739.64
17/01/2006	6	10	3.62	173.35	3.27	993.03
17/01/2006	6	75	6.87	165.97	7.26	988.95
17/01/2006	6	185	7.51	162.9	6.96	966.62
17/01/2006	6	350	7.32	164.5	6.08	947.7
17/01/2006	6	515	6.44	170.21	5.26	930.24
17/01/2006	6	1190	2.26	166.74	1.42	862.97
17/01/2006	6	2300	2.01	283.3	-6.66	739.7
17/01/2006	7	10	3.52	175.93	3.09	991.77
17/01/2006	7	75	6.07	169.44	7.99	987.71
17/01/2006	7	185	6.34	168.59	7.44	965.43
17/01/2006	7	350	5.94	167.12	6.59	946.56
17/01/2006	7	515	5.38	168.86	5.57	929.14
17/01/2006	7	1190	3.22	189.16	1.42	862.05
17/01/2006	7	2300	2.95	250.51	-6.13	741.77
17/01/2006	8	10	3.95	173.45	6.07	991.83
17/01/2006	8	75	6.71	170.71	7.62	987.76
17/01/2006	8	185	7.32	169.62	7.24	965.48
17/01/2006	8	350	6.68	168.22	6.53	946.59
17/01/2006	8	515	5.94	169.68	5.57	929.18
17/01/2006	8	1190	3.16	188.07	1.49	862.09
17/01/2006	8	2300	2.91	252.88	-6.03	741.83
17/01/2006	9	10	4.4	168.87	10.24	991.88
17/01/2006	9	75	6.41	168.21	7.89	987.84
17/01/2006	9	185	7.59	168.2	7.09	965.56
17/01/2006	9	350	7.25	167.38	6.43	946.68
17/01/2006	9	515	6.37	168.82	5.56	929.25
17/01/2006	9	1190	3.07	184.01	1.5	862.16
17/01/2006	9	2300	2.81	253.81	-5.99	741.89
17/01/2006	10	10	4.98	166.77	12.75	991.84
17/01/2006	10	75	6.17	166.8	8.64	987.83
17/01/2006	10	185	7.1	166.41	7.46	965.57
17/01/2006	10	350	7.81	166.96	6.35	946.68

17/01/2006	10	515	6.88	167.89	5.53	929.26
17/01/2006	10	1190	3.3	179.25	1.53	862.17
17/01/2006	10	2300	2.72	249.47	-5.97	741.91
17/01/2006	11	10	5.44	166.71	14.4	991.69
17/01/2006	11	75	6.47	166.44	9.02	987.69
17/01/2006	11	185	7.29	166.52	7.8	965.45
17/01/2006	11	350	7.99	167.3	6.36	946.58
17/01/2006	11	515	7.49	167.74	5.55	929.16
17/01/2006	11	1190	3.71	176.88	1.61	862.1
17/01/2006	11	2300	2.82	241.62	-5.92	741.87
17/01/2006	12	10	5.89	167.24	15.09	991.59
17/01/2006	12	75	7	166.68	9.16	987.61
17/01/2006	12	185	7.76	166.47	7.92	965.38
17/01/2006	12	350	8.32	167.23	6.41	946.52
17/01/2006	12	515	7.95	167.96	5.63	929.11
17/01/2006	12	1190	3.92	176.34	1.83	862.09
17/01/2006	12	2300	2.95	237.1	-5.77	741.92
17/01/2006	13	10	6.37	167.67	14.99	991.5
17/01/2006	13	75	7.62	166.87	9.12	987.52
17/01/2006	13	185	8.41	166.77	7.87	965.28
17/01/2006	13	350	8.99	167.67	6.45	946.43
17/01/2006	13	515	8.39	168.52	5.71	929.04
17/01/2006	13	1190	4.09	177.87	2.06	862.06
17/01/2006	13	2300	3.01	235.25	-5.61	741.97
17/01/2006	14	10	6.77	169.45	14.02	991.36
17/01/2006	14	75	8.27	168.29	8.92	987.37
17/01/2006	14	185	9.13	168.19	7.69	965.14
17/01/2006	14	350	9.66	169.49	6.53	946.29
17/01/2006	14	515	8.68	170.86	5.9	928.9
17/01/2006	14	1190	4.3	184.19	2.32	861.99
17/01/2006	14	2300	3.08	234.7	-5.46	741.97
17/01/2006	15	10	7.08	169.91	12.39	991.15
17/01/2006	15	75	8.84	168.68	8.6	987.16
17/01/2006	15	185	9.88	168.62	7.42	964.93
17/01/2006	15	350	10.46	170.53	6.72	946.08
17/01/2006	15	515	8.92	173.07	6.15	928.7
17/01/2006	15	1190	4.54	191.99	2.65	861.88
17/01/2006	15	2300	3.23	232.78	-5.32	741.93
17/01/2006	16	10	7.33	169.7	10.07	990.93
17/01/2006	16	75	9.68	168.26	8.14	986.92
17/01/2006	16	185	10.97	168.64	7.15	964.67
17/01/2006	16	350	11.12	170.56	6.58	945.82
17/01/2006	16	515	9.51	174.94	6.17	928.45
17/01/2006	16	1190	4.94	196.21	2.9	861.69
17/01/2006	16	2300	3.4	228.1	-5.21	741.83
17/01/2006	17	10	7.25	168.55	6.7	990.75
17/01/2006	17	75	10.15	166.79	7.58	986.72
17/01/2006	17	185	11.86	167.71	6.99	964.47
17/01/2006	17	350	11.68	171	6.36	945.61
17/01/2006	17	515	10.02	176.93	6.12	928.25
17/01/2006	17	1190	5.27	198.08	3.06	861.54
17/01/2006	17	2300	3.63	226.3	-5.14	741.76

17/01/2006	18	10	7.15	166.57	6.58	990.7
17/01/2006	18	75	10.14	165.69	7.27	986.66
17/01/2006	18	185	11.99	167.31	7.17	964.41
17/01/2006	18	350	11.76	172.03	6.39	945.56
17/01/2006	18	515	10.29	178.84	6.13	928.2
17/01/2006	18	1190	5.52	200.14	3.12	861.5
17/01/2006	18	2300	3.82	227.73	-5.16	741.75
17/01/2006	19	10	7.06	165.81	6.79	990.73
17/01/2006	19	75	9.84	166.46	7.21	986.69
17/01/2006	19	185	11.84	168.52	7.08	964.43
17/01/2006	19	350	11.91	174.01	6.43	945.59
17/01/2006	19	515	10.6	180.84	6.19	928.23
17/01/2006	19	1190	5.91	202.18	3.11	861.53
17/01/2006	19	2300	3.95	225.89	-5.23	741.77
17/01/2006	20	10	7.03	165.33	6.63	990.54
17/01/2006	20	75	9.74	167.01	7.24	986.49
17/01/2006	20	185	12.03	169.33	7.12	964.25
17/01/2006	20	350	12.28	174.82	6.44	945.4
17/01/2006	20	515	11.1	181.37	6.19	928.05
17/01/2006	20	1190	6.35	202.1	3.07	861.36
17/01/2006	20	2300	4.15	217.69	-5.2	741.63
17/01/2006	21	10	6.96	165.34	6.41	990.38
17/01/2006	21	75	9.71	167.48	7.22	986.34
17/01/2006	21	185	12.09	170.28	7.16	964.1
17/01/2006	21	350	12.49	175.5	6.48	945.26
17/01/2006	21	515	11.57	182.08	6.21	927.91
17/01/2006	21	1190	6.7	202.21	3.09	861.23
17/01/2006	21	2300	4.51	210.07	-5.13	741.53
17/01/2006	22	10	6.69	165.01	6.49	990.24
17/01/2006	22	75	9.43	167.79	7.33	986.2
17/01/2006	22	185	11.79	170.86	7.2	963.97
17/01/2006	22	350	12.37	176.29	6.49	945.13
17/01/2006	22	515	11.64	182.88	6.09	927.78
17/01/2006	22	1190	6.8	203.86	3.09	861.08
17/01/2006	22	2300	4.84	207.03	-5.11	741.41
17/01/2006	23	10	6.29	165.63	7.12	990.14
17/01/2006	23	75	8.94	168.96	7.51	986.12
17/01/2006	23	185	11.3	172.11	7.34	963.89
17/01/2006	23	350	11.96	177.68	6.6	945.07
17/01/2006	23	515	11.42	184.6	6.06	927.72
17/01/2006	23	1190	6.87	208.53	2.97	861.01
17/01/2006	23	2300	5.01	208.34	-5.22	741.32
17/01/2006	24	10	6.02	167.14	6.65	990.1
17/01/2006	24	75	8.65	170.43	7.51	986.09
17/01/2006	24	185	10.97	174.02	7.58	963.87
17/01/2006	24	350	11.63	179.78	6.67	945.05
17/01/2006	24	515	11.23	187.07	6.06	927.71
17/01/2006	24	1190	7.01	211.89	2.79	860.98
17/01/2006	24	2300	5.42	206.66	-5.34	741.26
18/01/2006	1	10	5.83	169.62	6.59	989.9
18/01/2006	1	75	8.37	173.17	7.53	985.89
18/01/2006	1	185	10.54	177.18	7.78	963.68

18/01/2006	1	350	11.09	183.23	6.92	944.88
18/01/2006	1	515	10.63	190.72	6.19	927.56
18/01/2006	1	1190	7.01	215.52	2.55	860.82
18/01/2006	1	2300	6.19	204.73	-5.33	741.08
18/01/2006	2	10	5.23	172.3	6.53	989.55
18/01/2006	2	75	7.52	176.75	7.43	985.54
18/01/2006	2	185	9.59	183.63	8	963.34
18/01/2006	2	350	9.83	190.42	7.33	944.58
18/01/2006	2	515	9.34	197.88	6.47	927.27
18/01/2006	2	1190	6.48	223.36	2.38	860.55
18/01/2006	2	2300	6.71	205.33	-5.27	740.79
18/01/2006	3	10	4.64	176.66	6.74	989.23
18/01/2006	3	75	6.46	183.95	7.48	985.23
18/01/2006	3	185	7.91	195.75	8.17	963.04
18/01/2006	3	350	7.82	204.84	7.7	944.3
18/01/2006	3	515	7.35	213.42	6.76	927
18/01/2006	3	1190	5.63	234.81	2.16	860.27
18/01/2006	3	2300	6.92	207.71	-5.43	740.46
18/01/2006	4	10	4.01	179.86	6.64	989.14
18/01/2006	4	75	5.31	192.93	7.52	985.14
18/01/2006	4	185	5.99	213.3	8.62	962.97
18/01/2006	4	350	5.77	225.13	8.11	944.24
18/01/2006	4	515	5.51	233.03	6.87	926.95
18/01/2006	4	1190	4.91	242.6	1.79	860.18
18/01/2006	4	2300	7.05	208.88	-5.67	740.26
18/01/2006	5	10	3.28	184.37	6.39	989.13
18/01/2006	5	75	4.1	207.11	7.36	985.14
18/01/2006	5	185	4.2	239.11	9.03	962.96
18/01/2006	5	350	4.04	252.85	8.15	944.24
18/01/2006	5	515	3.92	257.75	6.83	926.94
18/01/2006	5	1190	3.84	256.25	1.44	860.1
18/01/2006	5	2300	6.92	216.95	-6.04	737.45
18/01/2006	6	10	2.4	187.89	4.52	989.09
18/01/2006	6	75	3.24	234.52	7.9	985.11
18/01/2006	6	185	3.39	266.51	9.23	962.93
18/01/2006	6	350	3.3	280.27	7.97	944.2
18/01/2006	6	515	3.34	284.28	6.61	926.88
18/01/2006	6	1190	3.17	276.89	1.06	859.99
18/01/2006	6	2300	6.83	232.28	-5.96	737.23
18/01/2006	7	10	2.54	221.48	2.47	986.93
18/01/2006	7	75	4.83	257.75	9.4	982.91
18/01/2006	7	185	5.75	264.79	8.98	960.83
18/01/2006	7	350	6.42	269.02	7.55	942.12
18/01/2006	7	515	6.71	271.1	6.15	924.82
18/01/2006	7	1190	6.87	258.15	1.02	858.02
18/01/2006	7	2300	12.2	255.21	-3.47	735.82
18/01/2006	8	10	1.84	234.75	6.24	986.85
18/01/2006	8	75	4.5	262.04	9.06	982.83
18/01/2006	8	185	5.93	269.74	8.71	960.73
18/01/2006	8	350	6.91	273.72	7.41	942.01
18/01/2006	8	515	7.34	275.31	6.05	924.72
18/01/2006	8	1190	7.34	264.91	0.78	857.89

18/01/2006	8	2300	12.11	256.41	-3.81	735.59
18/01/2006	9	10	2.1	241	11.16	986.67
18/01/2006	9	75	4.36	254.42	9.01	982.66
18/01/2006	9	185	6.23	260.95	8.52	960.57
18/01/2006	9	350	7.81	268.11	7.43	941.85
18/01/2006	9	515	8.22	271.37	6.1	924.56
18/01/2006	9	1190	7.97	263.54	0.59	857.71
18/01/2006	9	2300	12.67	258.56	-3.7	735.48
18/01/2006	10	10	2.96	259.87	14.15	986.44
18/01/2006	10	75	4.03	262.62	10.02	982.48
18/01/2006	10	185	5.14	261.54	8.9	960.42
18/01/2006	10	350	7.27	264.67	7.48	941.71
18/01/2006	10	515	8.64	267.99	6.17	924.43
18/01/2006	10	1190	9.03	265.1	0.71	857.6
18/01/2006	10	2300	13.21	260.82	-3.71	735.41
18/01/2006	11	10	3.32	275.54	15.98	986.12
18/01/2006	11	75	4.34	274.39	10.69	982.18
18/01/2006	11	185	5.11	272.29	9.48	960.16
18/01/2006	11	350	6.04	269.66	7.86	941.47
18/01/2006	11	515	7.66	267.99	6.33	924.2
18/01/2006	11	1190	10.33	267.73	0.77	857.42
18/01/2006	11	2300	14.09	263.44	-3.81	735.24
18/01/2006	12	10	3.42	273.69	16.86	985.48
18/01/2006	12	75	4.41	272.68	11.03	981.56
18/01/2006	12	185	5.12	271.17	9.81	959.56
18/01/2006	12	350	5.97	269.44	8.18	940.91
18/01/2006	12	515	7.53	267.53	6.65	923.67
18/01/2006	12	1190	10.94	266.56	0.92	856.97
18/01/2006	12	2300	14.95	266.85	-3.2	735.07
18/01/2006	13	10	3.12	266.5	17.04	984.91
18/01/2006	13	75	4.07	268.46	11.33	980.99
18/01/2006	13	185	4.86	267.71	10.1	959.03
18/01/2006	13	350	5.8	266.59	8.48	940.4
18/01/2006	13	515	7.44	265.58	6.96	923.18
18/01/2006	13	1190	11.04	265.76	1.31	856.62
18/01/2006	13	2300	15.87	269.45	-3.01	734.98
18/01/2006	14	10	2.51	262.68	16.56	984.42
18/01/2006	14	75	3.36	269.01	11.5	980.51
18/01/2006	14	185	4.18	268.2	10.3	958.56
18/01/2006	14	350	5.32	267.25	8.74	939.96
18/01/2006	14	515	7.06	266.24	7.27	922.76
18/01/2006	14	1190	11.32	267.32	1.74	856.33
18/01/2006	14	2300	16.85	271.24	-2.9	734.83
18/01/2006	15	10	2.06	268.05	14.97	984.24
18/01/2006	15	75	2.89	275.35	11.42	980.33
18/01/2006	15	185	3.76	273.51	10.29	958.39
18/01/2006	15	350	5.43	272	8.84	939.8
18/01/2006	15	515	7.37	270.16	7.48	922.63
18/01/2006	15	1190	11.69	270.27	2.18	856.27
18/01/2006	15	2300	17.55	274.05	-3.03	737.4
18/01/2006	16	10	1.61	253.81	12.57	983.93
18/01/2006	16	75	2.48	267.69	11.08	980.01

18/01/2006	16	185	3.62	268.69	10.02	958.07
18/01/2006	16	350	6.05	270.26	8.8	939.48
18/01/2006	16	515	8.22	270.08	7.62	922.32
18/01/2006	16	1190	13.23	271.29	2.62	856.05
18/01/2006	16	2300	18.2	275.88	-2.74	737.27
18/01/2006	17	10	1.47	234.69	6.74	983.69
18/01/2006	17	75	2.86	261.38	10.64	979.75
18/01/2006	17	185	4.35	266.45	9.73	957.81
18/01/2006	17	350	7.02	270.61	8.71	939.22
18/01/2006	17	515	9.3	271.3	7.62	922.07
18/01/2006	17	1190	14.31	272.47	2.68	855.83
18/01/2006	17	2300	18.4	276.03	-2.67	737.1
18/01/2006	18	10	2.1	223.65	6.12	983.42
18/01/2006	18	75	3.85	259.11	10.27	979.48
18/01/2006	18	185	5.5	264.95	9.73	957.54
18/01/2006	18	350	8.11	269.19	8.63	938.97
18/01/2006	18	515	10.49	270.87	7.53	921.81
18/01/2006	18	1190	15.27	271.81	2.5	855.55
18/01/2006	18	2300	18.69	276.43	-2.22	734.29
18/01/2006	19	10	2.33	223.78	5.8	983.2
18/01/2006	19	75	5.13	258.31	10.14	979.26
18/01/2006	19	185	6.83	263.29	9.88	957.32
18/01/2006	19	350	9.48	267.67	8.78	938.76
18/01/2006	19	515	11.38	270.09	7.46	921.6
18/01/2006	19	1190	15.79	274.17	2.36	855.33
18/01/2006	19	2300	18.88	276.56	-1.88	734.04
18/01/2006	20	10	2.73	228.26	5.66	983.15
18/01/2006	20	75	6.8	260.86	10.29	979.22
18/01/2006	20	185	8.87	264.55	10.06	957.28
18/01/2006	20	350	11.21	267.87	8.92	938.72
18/01/2006	20	515	12.81	270.04	7.52	921.56
18/01/2006	20	1190	15.63	278.82	2.24	855.28
18/01/2006	20	2300	19.27	276.87	-1.43	733.97
18/01/2006	21	10	4.02	249.44	6.06	983.03
18/01/2006	21	75	8.34	263	10.6	979.08
18/01/2006	21	185	10.69	265.92	9.93	957.15
18/01/2006	21	350	12.92	269.34	8.64	938.58
18/01/2006	21	515	14.59	272.58	7.2	921.43
18/01/2006	21	1190	15.73	279.82	2.21	855.15
18/01/2006	21	2300	19.41	277.13	-1.01	733.89
18/01/2006	22	10	5.13	256.7	6.46	982.97
18/01/2006	22	75	9.28	263.42	10.43	979.03
18/01/2006	22	185	11.73	266.01	9.71	957.1
18/01/2006	22	350	14.19	268.88	8.38	938.52
18/01/2006	22	515	15.9	272.08	7	921.37
18/01/2006	22	1190	16.22	278.6	2.31	855.11
18/01/2006	22	2300	19.12	277.32	-0.57	733.95
18/01/2006	23	10	5.63	256.14	6.57	982.87
18/01/2006	23	75	9.76	262.23	10.53	978.93
18/01/2006	23	185	12.41	264.74	9.75	957.01
18/01/2006	23	350	15.02	267.81	8.46	938.44
18/01/2006	23	515	16.78	271.47	7.14	921.3

18/01/2006	23	1190	17.37	277.92	2.5	855.06
18/01/2006	23	2300	19.01	279.23	-0.37	736.59
18/01/2006	24	10	5.6	253.09	6.6	982.81
18/01/2006	24	75	9.66	260.8	10.76	978.88
18/01/2006	24	185	12.59	263.57	10	956.98
18/01/2006	24	350	15.38	266.92	8.72	938.42
18/01/2006	24	515	17.54	270.15	7.38	921.29
18/01/2006	24	1190	18.86	278.11	2.77	855.14
18/01/2006	24	2300	18.44	279.28	-0.99	736.76
19/01/2006	1	10	5.89	256.46	6.93	982.52
19/01/2006	1	75	10.18	263.95	11.03	978.59
19/01/2006	1	185	13.28	266.28	10.29	956.71
19/01/2006	1	350	16.14	268.94	9.06	938.17
19/01/2006	1	515	18.45	271.03	7.7	921.06
19/01/2006	1	1190	20.32	279.64	3.09	855
19/01/2006	1	2300	18.66	276.98	-1.07	736.8
19/01/2006	2	10	6.76	265.5	7.25	982.43
19/01/2006	2	75	11.21	269.21	11.24	978.52
19/01/2006	2	185	14.4	270.16	10.4	956.65
19/01/2006	2	350	17.19	271.69	9.06	938.11
19/01/2006	2	515	19.5	273.21	7.65	921.01
19/01/2006	2	1190	20.77	282.45	3.2	854.98
19/01/2006	2	2300	19.19	277.14	-0.98	736.89
19/01/2006	3	10	7.9	269.35	7.41	982.13
19/01/2006	3	75	12.26	270.42	10.96	978.21
19/01/2006	3	185	15.18	270.95	10.03	956.33
19/01/2006	3	350	17.66	272.26	8.57	937.79
19/01/2006	3	515	20.14	274.45	7.17	920.67
19/01/2006	3	1190	20.58	284.28	3.16	854.64
19/01/2006	3	2300	19.6	278.26	-1.06	736.63
19/01/2006	4	10	8.73	273.02	7.43	982
19/01/2006	4	75	12.95	272.69	10.39	978.06
19/01/2006	4	185	15.65	272.8	9.41	956.17
19/01/2006	4	350	18.1	274.03	7.87	937.61
19/01/2006	4	515	20.61	277.33	6.65	920.47
19/01/2006	4	1190	19.77	286.12	2.96	854.38
19/01/2006	4	2300	20.13	279.19	-1.05	736.38
19/01/2006	5	10	8.98	276.91	8.23	982.1
19/01/2006	5	75	13	276.06	9.55	978.15
19/01/2006	5	185	15.7	276.25	8.61	956.23
19/01/2006	5	350	18.05	277.52	7.23	937.64
19/01/2006	5	515	19.91	281.37	6.09	920.45
19/01/2006	5	1190	19.14	284.92	2.6	846.25
19/01/2006	5	2300	21.21	281.99	-0.91	733.59
19/01/2006	6	10	8.27	278.48	8.61	982.27
19/01/2006	6	75	11.85	277.04	9.02	978.3
19/01/2006	6	185	14.33	277.48	8.06	956.35
19/01/2006	6	350	16.98	279.43	6.78	937.72
19/01/2006	6	515	18.5	282.64	5.49	920.51
19/01/2006	6	1190	19.78	285.12	2.16	846.19
19/01/2006	6	2300	21.75	284.93	-0.64	733.47
19/01/2006	7	10	7.66	277.42	7.95	981.72

19/01/2006	7	75	11.23	276.93	9.32	977.76
19/01/2006	7	185	13.88	278.04	8.48	955.84
19/01/2006	7	350	16.47	280.85	7.35	937.25
19/01/2006	7	515	17.46	284.96	6.15	920.08
19/01/2006	7	1190	16.95	292.66	2.02	845.89
19/01/2006	7	2300	21.97	289.83	-0.65	733.08
19/01/2006	8	10	7.42	280.08	9.78	981.81
19/01/2006	8	75	10.97	278.84	9.33	977.85
19/01/2006	8	185	13.67	279.44	8.43	955.93
19/01/2006	8	350	16.43	282.47	7.25	937.33
19/01/2006	8	515	17.37	287.21	6.28	920.16
19/01/2006	8	1190	16.16	293.6	1.83	845.92
19/01/2006	8	2300	18.87	294.77	0.07	733.25
19/01/2006	9	10	7.89	285.22	10.58	981.95
19/01/2006	9	75	11.2	282.92	9.37	977.99
19/01/2006	9	185	13.42	283.12	8.44	956.07
19/01/2006	9	350	16.23	285.87	7.35	937.46
19/01/2006	9	515	16.91	291.13	6.41	920.3
19/01/2006	9	1190	15.34	298.55	1.33	846.03
19/01/2006	9	2300	15	298.23	-0.05	733.29
19/01/2006	10	10	7.36	289.62	11.05	982.24
19/01/2006	10	75	10.29	287.01	9.55	978.28
19/01/2006	10	185	12.64	287.29	8.63	956.36
19/01/2006	10	350	15.14	291.26	7.63	937.77
19/01/2006	10	515	15.61	296.84	6.64	920.62
19/01/2006	10	1190	14.17	303.42	1.26	846.34
19/01/2006	10	2300	11.96	299.75	-0.28	733.53
19/01/2006	11	10	6.87	294.89	11.6	982.62
19/01/2006	11	75	9.56	292.56	9.81	978.68
19/01/2006	11	185	11.76	292.75	8.88	956.77
19/01/2006	11	350	13.85	296.79	7.94	938.19
19/01/2006	11	515	14.03	300.54	6.76	921.03
19/01/2006	11	1190	12.17	305.2	1.33	846.73
19/01/2006	11	2300	10.48	302.34	-0.86	733.81
19/01/2006	12	10	6.52	298.69	12.81	983.13
19/01/2006	12	75	8.38	295.98	10.03	979.2
19/01/2006	12	185	9.68	295.96	8.92	957.26
19/01/2006	12	350	10.92	298.94	7.54	938.66
19/01/2006	12	515	10.96	301.36	6.18	921.46
19/01/2006	12	1190	10.78	310.69	1.73	847.09
19/01/2006	12	2300	9.78	303.39	-1.16	734.07
19/01/2006	13	10	5.56	301.55	13.1	983.48
19/01/2006	13	75	6.77	297.71	10.05	979.54
19/01/2006	13	185	7.71	297.76	8.92	957.6
19/01/2006	13	350	8.51	300.62	7.47	938.98
19/01/2006	13	515	8.76	304.63	6.28	921.79
19/01/2006	13	1190	9.19	319.97	1.83	847.43
19/01/2006	13	2300	9.64	303.64	-1.33	734.29
19/01/2006	14	10	4.25	299.58	12.28	984.16
19/01/2006	14	75	5.23	294.96	9.81	980.22
19/01/2006	14	185	6	295.3	8.73	958.25
19/01/2006	14	350	6.74	300.7	7.46	939.61

19/01/2006	14	515	6.83	306.94	6.4	922.41
19/01/2006	14	1190	7.07	328.68	2.07	856.04
19/01/2006	14	2300	9.05	309.06	-1.56	737.48
19/01/2006	15	10	3.09	294.9	11.85	984.5
19/01/2006	15	75	3.78	288.74	9.61	980.56
19/01/2006	15	185	4.32	291.49	8.58	958.57
19/01/2006	15	350	4.68	301.08	7.55	939.93
19/01/2006	15	515	4.72	311.06	6.46	922.72
19/01/2006	15	1190	5.61	341.31	2.39	856.38
19/01/2006	15	2300	7.54	316.15	-2.18	737.73
19/01/2006	16	10	2.09	293.99	11.49	984.85
19/01/2006	16	75	2.61	288.52	9.46	980.9
19/01/2006	16	185	2.91	295.58	8.54	958.89
19/01/2006	16	350	3.18	310.03	7.71	940.25
19/01/2006	16	515	3.23	325.19	6.54	923.03
19/01/2006	16	1190	4.35	358.55	2.1	856.63
19/01/2006	16	2300	6.13	325.17	-2.62	737.82
19/01/2006	17	10	1.95	216.05	9.56	985.69
19/01/2006	17	75	2.8	225.82	9.07	981.72
19/01/2006	17	185	2.53	236.07	8.22	959.68
19/01/2006	17	350	2.12	257.13	7.57	941.01
19/01/2006	17	515	1.68	280.97	6.5	923.78
19/01/2006	17	1190	2.75	14.53	1.96	857.29
19/01/2006	17	2300	4.59	334.18	-3.54	738.25
19/01/2006	18	10	3.95	192.88	8.96	986.54
19/01/2006	18	75	5.22	195.18	8.24	982.54
19/01/2006	18	185	5.04	198.42	7.55	960.44
19/01/2006	18	350	4.09	205.84	7.15	941.73
19/01/2006	18	515	3.19	214.36	6.31	924.46
19/01/2006	18	1190	1.28	21.66	1.95	857.91
19/01/2006	18	2300	3.18	341.06	-4.11	738.7
19/01/2006	19	10	5.22	184.84	7.62	987.26
19/01/2006	19	75	7.02	183.3	6.8	983.2
19/01/2006	19	185	7.31	183.56	6.81	961.04
19/01/2006	19	350	6.33	185.4	6.42	942.26
19/01/2006	19	515	4.96	188.12	5.7	924.94
19/01/2006	19	1190	0.25	6.29	1.86	858.27
19/01/2006	19	2300	2.82	351.39	-4.35	738.93
19/01/2006	20	10	4.89	179.88	6.8	987.76
19/01/2006	20	75	7.08	175.96	6.61	983.69
19/01/2006	20	185	7.79	173.43	7.09	961.5
19/01/2006	20	350	6.98	168.18	6.1	942.68
19/01/2006	20	515	5.72	168.37	5.27	925.33
19/01/2006	20	1190	0.66	152.62	1.63	858.55
19/01/2006	20	2300	2.67	17.15	-4.44	736.49
19/01/2006	21	10	4.13	167.55	7.28	988.06
19/01/2006	21	75	6.36	163.67	7.47	984
19/01/2006	21	185	6.72	155.78	7.29	961.83
19/01/2006	21	350	6.24	145.88	6.31	943.02
19/01/2006	21	515	5.34	146.59	5.4	925.67
19/01/2006	21	1190	1.46	122.95	1.42	858.83
19/01/2006	21	2300	2.81	35.75	-3.94	736.74

19/01/2006	22	10	3.08	160.27	7.34	988.45
19/01/2006	22	75	5.16	152.2	8.02	984.41
19/01/2006	22	185	5.07	141.62	7.49	962.24
19/01/2006	22	350	4.51	125.56	6.82	943.45
19/01/2006	22	515	3.96	126.22	5.76	926.11
19/01/2006	22	1190	2.33	95.23	1.27	859.25
19/01/2006	22	2300	3.42	46.39	-3.11	739.86
19/01/2006	23	10	2.13	161.14	5.5	988.76
19/01/2006	23	75	3.26	147.48	8.23	984.72
19/01/2006	23	185	3.19	129.11	7.67	962.55
19/01/2006	23	350	3.15	100.38	7.03	943.76
19/01/2006	23	515	2.97	98.78	5.94	926.42
19/01/2006	23	1190	3.31	89.71	1.17	859.57
19/01/2006	23	2300	4.4	49	-2.1	740.3
19/01/2006	24	10	1.8	172.99	4.13	989.23
19/01/2006	24	75	2.45	161.9	8.32	985.18
19/01/2006	24	185	2.2	132.15	7.64	962.98
19/01/2006	24	350	2.77	88.9	6.95	944.18
19/01/2006	24	515	3.06	82.6	5.94	926.83
19/01/2006	24	1190	3.85	92.98	1.58	859.96
19/01/2006	24	2300	5.88	58.64	-1.31	740.71
20/01/2006	1	10	2.47	185.8	4.01	989.89
20/01/2006	1	75	3.54	183.49	8.31	985.83
20/01/2006	1	185	2.7	166.99	7.54	963.62
20/01/2006	1	350	2.4	107.77	6.82	944.79
20/01/2006	1	515	3.13	89.3	5.85	927.41
20/01/2006	1	1190	3.93	98.32	1.83	860.47
20/01/2006	1	2300	6.92	66.62	-1.31	741.18
20/01/2006	2	10	3.34	187.57	3.46	990.43
20/01/2006	2	75	5.56	187.17	8.03	986.34
20/01/2006	2	185	4.63	181.04	7.28	964.1
20/01/2006	2	350	2.58	141.91	6.69	945.25
20/01/2006	2	515	2.86	109.26	5.72	927.86
20/01/2006	2	1190	3.95	106.85	1.78	860.86
20/01/2006	2	2300	7.38	73.39	-1.34	741.52
20/01/2006	3	10	4.25	184.05	3.23	990.66
20/01/2006	3	75	7.07	182.4	7.15	986.55
20/01/2006	3	185	6.48	178.03	6.86	964.27
20/01/2006	3	350	3.59	154.16	6.57	945.4
20/01/2006	3	515	3.04	128.99	5.63	928.01
20/01/2006	3	1190	4.14	114.83	1.77	860.98
20/01/2006	3	2300	7.65	81.47	-1.27	741.65
20/01/2006	4	10	5.02	180.57	3.38	991.1
20/01/2006	4	75	7.77	178.78	6.2	986.97
20/01/2006	4	185	7.77	175.01	6.42	964.66
20/01/2006	4	350	4.83	155.71	6.33	945.76
20/01/2006	4	515	3.62	140.02	5.54	928.34
20/01/2006	4	1190	4.18	117.02	1.75	861.29
20/01/2006	4	2300	7.82	85.64	-1.26	741.89
20/01/2006	5	10	5.22	179.12	3.29	991.39
20/01/2006	5	75	7.84	177.43	5.82	987.25
20/01/2006	5	185	8.14	171.99	6.17	964.92

20/01/2006	5	350	5.47	151.36	6.14	945.99
20/01/2006	5	515	4.13	138.14	5.52	928.56
20/01/2006	5	1190	4.17	112.14	1.73	861.48
20/01/2006	5	2300	7.99	84.93	-1.01	742.08
20/01/2006	6	10	4.82	177.26	2.94	991.58
20/01/2006	6	75	7.41	174.26	5.66	987.43
20/01/2006	6	185	7.29	164.61	6.02	965.09
20/01/2006	6	350	5.09	137.5	6.19	946.15
20/01/2006	6	515	4.17	124.4	5.55	928.72
20/01/2006	6	1190	4.48	102.17	1.75	861.63
20/01/2006	6	2300	8.09	88.93	-0.67	742.27
20/01/2006	7	10	1.45	59.72	1	992.3
20/01/2006	7	75	3.34	59.34	7.01	988.2
20/01/2006	7	185	3.68	57.59	6.55	965.87
20/01/2006	7	350	3.35	49.76	5.73	946.91
20/01/2006	7	515	2.97	39.44	4.71	929.43
20/01/2006	7	1190	3.95	25.6	1.55	862.12
20/01/2006	7	2300	5.81	42.21	0.78	742.95
20/01/2006	8	10	0.55	133.53	5.43	992.44
20/01/2006	8	75	2.04	78.34	6.95	988.35
20/01/2006	8	185	2.68	73.75	6.5	966.01
20/01/2006	8	350	2.65	66.99	5.65	947.04
20/01/2006	8	515	2.42	59.01	4.64	929.54
20/01/2006	8	1190	3.58	41.49	1.64	862.22
20/01/2006	8	2300	5.56	47.32	0.93	743.08
20/01/2006	9	10	1.42	177.98	10.34	992.82
20/01/2006	9	75	1.76	157.22	7.3	988.75
20/01/2006	9	185	1.88	137.76	6.62	966.4
20/01/2006	9	350	1.67	114.85	5.74	947.44
20/01/2006	9	515	1.61	91.85	4.75	929.94
20/01/2006	9	1190	3.43	51.43	1.81	862.61
20/01/2006	9	2300	5.85	50.84	0.66	743.42
20/01/2006	10	10	2.82	176.33	12.98	992.74
20/01/2006	10	75	2.85	177.51	8.36	988.7
20/01/2006	10	185	3.09	179.46	7.19	966.39
20/01/2006	10	350	2.6	173.3	5.88	947.45
20/01/2006	10	515	1.59	147.79	4.97	929.96
20/01/2006	10	1190	3.18	60.82	2.3	862.71
20/01/2006	10	2300	5.94	54.94	0.72	745.19
20/01/2006	11	10	3.67	170.59	15.04	992.64
20/01/2006	11	75	3.55	172.79	9.03	988.63
20/01/2006	11	185	3.77	176.17	7.83	966.36
20/01/2006	11	350	3.63	176.96	6.24	947.46
20/01/2006	11	515	2.54	163.74	5.18	929.99
20/01/2006	11	1190	3.21	78.94	2.76	862.84
20/01/2006	11	2300	5.45	64.05	0.93	745.46
20/01/2006	12	10	4.13	169.81	15.92	992.6
20/01/2006	12	75	3.94	171.47	9.36	988.61
20/01/2006	12	185	4.11	174.36	8.15	966.35
20/01/2006	12	350	4.04	174.27	6.57	947.48
20/01/2006	12	515	3.21	166.18	5.37	930.04
20/01/2006	12	1190	3.29	96.17	3.22	862.98

20/01/2006	12	2300	4.88	76.43	1.13	745.72
20/01/2006	13	10	4.17	169.77	15.8	992.69
20/01/2006	13	75	4.01	171.4	9.55	988.72
20/01/2006	13	185	4.19	173.97	8.34	966.47
20/01/2006	13	350	4.12	173.53	6.78	947.61
20/01/2006	13	515	3.35	164.67	5.64	930.18
20/01/2006	13	1190	3.23	109.51	3.57	863.22
20/01/2006	13	2300	4.44	90.81	1.31	746.02
20/01/2006	14	10	4.15	169.58	14.8	992.53
20/01/2006	14	75	4.11	172.05	9.57	988.56
20/01/2006	14	185	4.36	174.35	8.37	966.31
20/01/2006	14	350	4.29	174.22	6.94	947.45
20/01/2006	14	515	3.41	166	5.99	930.05
20/01/2006	14	1190	2.95	118.47	3.79	863.17
20/01/2006	14	2300	4.24	102.13	1.46	746.04
20/01/2006	15	10	4.22	169.06	12.9	992.65
20/01/2006	15	75	4.41	172.61	9.35	988.66
20/01/2006	15	185	4.74	175.07	8.18	966.41
20/01/2006	15	350	4.5	174.48	6.98	947.55
20/01/2006	15	515	3.37	167.81	6.47	930.15
20/01/2006	15	1190	2.53	121.24	4.01	863.33
20/01/2006	15	2300	4.19	106.6	1.62	746.27
20/01/2006	16	10	4.58	168.91	10	992.56
20/01/2006	16	75	5.34	173.42	8.62	988.55
20/01/2006	16	185	5.7	174.93	7.57	966.27
20/01/2006	16	350	5.01	173.62	7.18	947.39
20/01/2006	16	515	3.47	165.52	6.82	930.01
20/01/2006	16	1190	2.43	121.98	4.17	863.27
20/01/2006	16	2300	4.3	109.21	1.7	746.26
20/01/2006	17	10	5.09	171.19	5.35	992.88
20/01/2006	17	75	6.93	175.23	7.34	988.84
20/01/2006	17	185	7.27	176.29	6.97	966.5
20/01/2006	17	350	5.47	169.62	7.3	947.61
20/01/2006	17	515	3.82	159.77	6.79	930.22
20/01/2006	17	1190	2.59	124.4	4.08	863.47
20/01/2006	17	2300	4.4	115.91	1.67	746.43
20/01/2006	18	10	5.96	175.19	4.18	993.18
20/01/2006	18	75	8.5	176.82	6.14	989.09
20/01/2006	18	185	8.51	176.59	7.05	966.72
20/01/2006	18	350	6.47	167.21	6.64	947.8
20/01/2006	18	515	4.65	154.16	6.34	930.39
20/01/2006	18	1190	2.87	127.75	3.87	863.59
20/01/2006	18	2300	4.53	122.75	1.6	746.49
20/01/2006	19	10	6.42	176.7	4.09	993.37
20/01/2006	19	75	9.46	177.84	6.03	989.24
20/01/2006	19	185	9.6	174.06	6.04	966.86
20/01/2006	19	350	7.43	159.81	6.05	947.9
20/01/2006	19	515	5.56	148.56	5.98	930.46
20/01/2006	19	1190	3.31	128.4	3.9	863.65
20/01/2006	19	2300	4.72	125.91	1.64	746.54
20/01/2006	20	10	6.54	177.37	3.84	993.12
20/01/2006	20	75	9.8	177.03	5.75	988.98

20/01/2006	20	185	10.19	173.62	5.73	966.58
20/01/2006	20	350	8.12	157.97	6.01	947.61
20/01/2006	20	515	6.18	146.44	6.12	930.18
20/01/2006	20	1190	3.73	129.64	4.18	863.39
20/01/2006	20	2300	4.88	129.12	1.7	746.34
20/01/2006	21	10	6.67	177.34	3.21	993.08
20/01/2006	21	75	9.81	176.92	5.53	988.93
20/01/2006	21	185	10.33	173.31	5.68	966.53
20/01/2006	21	350	8.55	158.85	6.08	947.56
20/01/2006	21	515	6.51	148.24	6.33	930.12
20/01/2006	21	1190	3.95	132.46	4.65	863.38
20/01/2006	21	2300	4.91	135.45	1.82	746.4
20/01/2006	22	10	6.87	176.58	2.92	993.06
20/01/2006	22	75	10.09	176.4	5.28	988.9
20/01/2006	22	185	10.84	173.05	5.42	966.49
20/01/2006	22	350	9.27	160.03	5.91	947.51
20/01/2006	22	515	7.05	150.85	6.37	930.07
20/01/2006	22	1190	4.23	135.47	5.04	863.39
20/01/2006	22	2300	5.18	144.02	1.88	746.46
20/01/2006	23	10	6.94	176.28	2.83	993.15
20/01/2006	23	75	10.27	176.8	5.11	988.97
20/01/2006	23	185	11.14	174.66	5.2	966.55
20/01/2006	23	350	9.65	163.58	5.72	947.56
20/01/2006	23	515	7.38	155.9	6.15	930.1
20/01/2006	23	1190	4.12	138.83	5.07	863.42
20/01/2006	23	2300	5.55	151.53	1.79	746.45
20/01/2006	24	10	6.67	175.79	2.78	993.28
20/01/2006	24	75	10	176.75	5.1	989.1
20/01/2006	24	185	10.52	175.82	5.04	966.69
20/01/2006	24	350	8.96	167.75	5.58	947.68
20/01/2006	24	515	6.8	161.43	6.06	930.22
20/01/2006	24	1190	3.75	145.74	4.96	863.53
20/01/2006	24	2300	5.98	156.75	1.55	746.48
21/01/2006	1	10	6.21	175.01	2.68	993.34
21/01/2006	1	75	9.06	177.27	5.08	989.17
21/01/2006	1	185	9.23	177.05	5.06	966.74
21/01/2006	1	350	7.45	171.43	5.81	947.75
21/01/2006	1	515	5.6	165.74	6.25	930.3
21/01/2006	1	1190	3.63	151.78	4.92	863.61
21/01/2006	1	2300	6.68	163.22	1.25	746.5
21/01/2006	2	10	5.8	177.63	3.19	992.99
21/01/2006	2	75	8.36	180.92	4.68	988.82
21/01/2006	2	185	8.25	181.71	5.18	966.4
21/01/2006	2	350	6.31	177.76	6.12	947.41
21/01/2006	2	515	4.69	173.42	6.22	929.96
21/01/2006	2	1190	3.58	154.14	4.7	863.25
21/01/2006	2	2300	7.11	168.65	1.02	746.14
21/01/2006	3	10	5.72	179.1	3.04	992.67
21/01/2006	3	75	8.25	185.44	4.64	988.49
21/01/2006	3	185	7.83	188.06	5.43	966.08
21/01/2006	3	350	6.04	187.12	5.98	947.09
21/01/2006	3	515	4.59	186.47	5.93	929.64

21/01/2006	3	1190	3.41	160.5	4.14	862.81
21/01/2006	3	2300	6.72	168.68	0.65	745.6
21/01/2006	4	10	5.74	174.9	3.9	992.4
21/01/2006	4	75	8.15	183.69	4.89	988.22
21/01/2006	4	185	7.52	186.52	5.63	965.83
21/01/2006	4	350	5.98	187.15	5.83	946.85
21/01/2006	4	515	4.55	189.65	5.9	929.39
21/01/2006	4	1190	3.63	167.51	3.97	862.55
21/01/2006	4	2300	6.31	170.11	0.42	745.31
21/01/2006	5	10	5.65	172.27	4.67	991.85
21/01/2006	5	75	8.45	179.82	4.69	987.67
21/01/2006	5	185	7.54	182.12	5.46	965.28
21/01/2006	5	350	5.63	183.32	5.92	946.32
21/01/2006	5	515	4.05	186.83	6.05	928.88
21/01/2006	5	1190	3.64	170.16	4.14	862.13
21/01/2006	5	2300	6.28	177.11	0.31	744.97
21/01/2006	6	10	5.69	170.49	4.51	991.23
21/01/2006	6	75	8.33	176.77	4.18	987.03
21/01/2006	6	185	7.43	179.38	5.09	964.65
21/01/2006	6	350	5.11	178.23	6.3	945.71
21/01/2006	6	515	3.48	179.24	6.33	928.3
21/01/2006	6	1190	3.59	168.68	4.47	861.66
21/01/2006	6	2300	6.79	186.46	0.57	744.7
21/01/2006	7	10	4.38	172.26	5.03	991.4
21/01/2006	7	75	6.4	179.67	7.4	987.34
21/01/2006	7	185	7.02	185.66	7.52	965.08
21/01/2006	7	350	6.36	191.45	7.3	946.24
21/01/2006	7	515	5.46	198.35	7.06	928.9
21/01/2006	7	1190	3.51	216.03	5.22	862.46
21/01/2006	7	2300	4.68	217.12	0.74	745.61
21/01/2006	8	10	4.23	171.98	8.01	990.75
21/01/2006	8	75	6.37	180.49	7.52	986.7
21/01/2006	8	185	6.72	185.4	7.52	964.46
21/01/2006	8	350	5.78	192.62	7.46	945.64
21/01/2006	8	515	4.71	201.29	7.27	928.32
21/01/2006	8	1190	3.36	224.17	5.35	861.96
21/01/2006	8	2300	4.61	229.78	0.62	745.22
21/01/2006	9	10	4.32	173.35	11.59	990.1
21/01/2006	9	75	5.34	179.23	8.39	986.07
21/01/2006	9	185	6.33	186.7	7.53	963.86
21/01/2006	9	350	5.45	196.33	7.62	945.08
21/01/2006	9	515	4.24	207.32	7.51	927.77
21/01/2006	9	1190	3.21	238.29	5.47	861.49
21/01/2006	9	2300	4.24	242.95	0.52	744.83
21/01/2006	10	10	4.13	174.3	14.16	989.76
21/01/2006	10	75	4.35	179.2	9.31	985.77
21/01/2006	10	185	4.91	183.71	8.11	963.61
21/01/2006	10	350	4.98	199.22	7.57	944.83
21/01/2006	10	515	3.7	213.24	7.49	927.54
21/01/2006	10	1190	2.93	252.87	5.32	861.26
21/01/2006	10	2300	3.81	252.06	0.36	744.58
21/01/2006	11	10	4.34	172.45	16.25	989.22

21/01/2006	11	75	4.29	176.55	10.02	985.27
21/01/2006	11	185	4.78	180.5	8.79	963.14
21/01/2006	11	350	5.02	193.46	7.48	944.4
21/01/2006	11	515	3.96	208.98	7.44	927.13
21/01/2006	11	1190	2.88	249.01	5.39	860.89
21/01/2006	11	2300	3.35	252.89	0.39	744.3
21/01/2006	12	10	4.48	172.05	17.21	988.58
21/01/2006	12	75	4.27	175.48	10.47	984.65
21/01/2006	12	185	4.76	179.66	9.24	962.57
21/01/2006	12	350	4.95	188.07	7.73	943.87
21/01/2006	12	515	4.09	204.7	7.47	926.62
21/01/2006	12	1190	2.84	242.89	5.73	860.49
21/01/2006	12	2300	3.02	249.42	0.43	744.05
21/01/2006	13	10	4.21	173.04	17.56	988.13
21/01/2006	13	75	3.91	176.31	10.81	984.21
21/01/2006	13	185	4.38	180.27	9.58	962.15
21/01/2006	13	350	4.61	188.54	8.05	943.49
21/01/2006	13	515	3.79	203.31	7.59	926.26
21/01/2006	13	1190	2.91	241.36	5.98	860.22
21/01/2006	13	2300	2.94	249.17	0.26	743.85
21/01/2006	14	10	3.92	172.08	17	987.63
21/01/2006	14	75	3.57	175.65	11	983.71
21/01/2006	14	185	4.05	179.96	9.79	961.69
21/01/2006	14	350	4.32	187.69	8.32	943.03
21/01/2006	14	515	3.61	200.2	7.59	925.83
21/01/2006	14	1190	2.76	240.23	6.05	859.85
21/01/2006	14	2300	2.77	245.01	0.07	743.51
21/01/2006	15	10	3.83	174.45	15.39	987.36
21/01/2006	15	75	3.53	178.38	10.82	983.43
21/01/2006	15	185	4.05	182.52	9.63	961.4
21/01/2006	15	350	4.39	190.32	8.27	942.75
21/01/2006	15	515	3.86	197.19	7.33	925.53
21/01/2006	15	1190	2.15	241.81	5.69	859.49
21/01/2006	15	2300	2.15	235.54	0	743.15
21/01/2006	16	10	2.86	178.2	12.7	987.16
21/01/2006	16	75	2.66	185.95	10.31	983.21
21/01/2006	16	185	3.19	191.52	9.23	961.17
21/01/2006	16	350	3.65	201.4	8.08	942.49
21/01/2006	16	515	3.32	210.25	7.26	925.26
21/01/2006	16	1190	1.66	249.09	5	859.12
21/01/2006	16	2300	1.48	205.65	-0.19	742.66
21/01/2006	17	10	1.63	176.14	8.83	986.85
21/01/2006	17	75	2.07	196.34	9.68	982.88
21/01/2006	17	185	2.46	202.72	8.82	960.82
21/01/2006	17	350	2.79	215.14	8.02	942.13
21/01/2006	17	515	2.51	227.96	7.24	924.91
21/01/2006	17	1190	1.55	253.98	4.63	858.73
21/01/2006	17	2300	1.33	171.01	-0.42	742.24
21/01/2006	18	10	1.54	188.6	8.06	986.66
21/01/2006	18	75	2.01	211.98	9.25	982.68
21/01/2006	18	185	2.36	216.27	8.6	960.6
21/01/2006	18	350	2.38	225.36	7.89	941.92

21/01/2006	18	515	2.06	240.12	7.1	924.69
21/01/2006	18	1190	1.66	262.93	4.58	858.51
21/01/2006	18	2300	1.17	146.04	-0.55	742.01
21/01/2006	19	10	1.44	204.61	8.78	986.4
21/01/2006	19	75	2.1	226.66	9.08	982.41
21/01/2006	19	185	2.37	225.73	8.46	960.34
21/01/2006	19	350	2.19	231.27	7.77	941.65
21/01/2006	19	515	1.89	247.14	6.99	924.42
21/01/2006	19	1190	1.72	275.68	4.56	858.24
21/01/2006	19	2300	1.24	119.16	-0.72	741.72
21/01/2006	20	10	1.26	212.68	8.92	986.01
21/01/2006	20	75	1.88	231.2	8.97	982.01
21/01/2006	20	185	2.12	227.77	8.33	959.95
21/01/2006	20	350	1.88	234.26	7.63	941.25
21/01/2006	20	515	1.71	253.35	6.86	924.02
21/01/2006	20	1190	1.69	289.62	4.47	857.86
21/01/2006	20	2300	1.49	98.32	-0.93	741.32
21/01/2006	21	10	1.05	221.13	9.08	985.66
21/01/2006	21	75	1.45	238.43	8.89	981.64
21/01/2006	21	185	1.66	233.19	8.21	959.59
21/01/2006	21	350	1.54	243.77	7.5	940.9
21/01/2006	21	515	1.51	263.14	6.77	923.66
21/01/2006	21	1190	1.47	296.11	4.52	857.52
21/01/2006	21	2300	1.58	90.54	-1.11	741.02
21/01/2006	22	10	0.71	288.95	8.33	985.3
21/01/2006	22	75	1.13	284.92	8.75	981.29
21/01/2006	22	185	1.2	271.29	8.06	959.24
21/01/2006	22	350	1.33	278.35	7.31	940.54
21/01/2006	22	515	1.43	289.45	6.7	923.3
21/01/2006	22	1190	1.5	306.62	4.52	857.18
21/01/2006	22	2300	1.41	90.16	-1.14	740.71
21/01/2006	23	10	1.75	339.29	7.92	985.06
21/01/2006	23	75	2.19	328.92	8.51	981.04
21/01/2006	23	185	2.06	323.34	7.73	958.98
21/01/2006	23	350	2.09	321.26	6.98	940.27
21/01/2006	23	515	2.17	324.07	6.55	923.02
21/01/2006	23	1190	2.16	325.94	4.3	856.85
21/01/2006	23	2300	1.19	81.67	-1.27	738.85
21/01/2006	24	10	2.03	335.84	6.94	984.8
21/01/2006	24	75	2.71	328.8	8.06	980.77
21/01/2006	24	185	2.77	328.79	7.28	958.7
21/01/2006	24	350	2.86	331.38	6.9	939.97
21/01/2006	24	515	2.78	333.41	6.37	922.72
21/01/2006	24	1190	2.57	332.49	4.16	856.53
21/01/2006	24	2300	1.08	60.19	-1.33	738.52
22/01/2006	1	10	2.29	320.32	5.84	984.59
22/01/2006	1	75	3.43	321.05	7.6	980.54
22/01/2006	1	185	3.68	326.25	7.22	958.46
22/01/2006	1	350	3.75	333.06	6.52	939.72
22/01/2006	1	515	3.53	337.15	6.12	922.44
22/01/2006	1	1190	2.96	336.3	4.03	856.23
22/01/2006	1	2300	1.25	31.44	-1.57	738.2

22/01/2006	2	10	2.62	312.52	5.77	984.2
22/01/2006	2	75	4	320.27	7.32	980.13
22/01/2006	2	185	4.23	325.3	7.21	958.06
22/01/2006	2	350	4.22	335.68	6.13	939.32
22/01/2006	2	515	3.98	341.52	5.78	922.03
22/01/2006	2	1190	3.25	339.01	3.99	855.81
22/01/2006	2	2300	2.03	7.89	-1.8	737.79
22/01/2006	3	10	2.91	316.67	7.17	983.7
22/01/2006	3	75	4.44	322.63	7.47	979.62
22/01/2006	3	185	4.59	326.91	7	957.56
22/01/2006	3	350	4.61	336.94	5.86	938.82
22/01/2006	3	515	4.36	345.81	5.29	921.51
22/01/2006	3	1190	3.44	340.29	3.85	855.25
22/01/2006	3	2300	3.37	0.51	-2.01	737.27
22/01/2006	4	10	3.2	321.09	7.64	983.3
22/01/2006	4	75	4.7	322.86	7.65	979.23
22/01/2006	4	185	4.88	328.03	6.76	957.18
22/01/2006	4	350	5.03	339.22	5.64	938.43
22/01/2006	4	515	4.97	347.78	4.96	921.12
22/01/2006	4	1190	3.81	338.03	3.7	846.87
22/01/2006	4	2300	4.69	356.66	-2.15	736.87
22/01/2006	5	10	3.55	323.94	7.78	982.82
22/01/2006	5	75	5	324.59	7.7	978.73
22/01/2006	5	185	5.32	330.26	6.74	956.7
22/01/2006	5	350	5.7	340.45	5.54	937.95
22/01/2006	5	515	5.96	349.02	4.61	920.64
22/01/2006	5	1190	4.43	338.03	3.39	860.91
22/01/2006	5	2300	5.47	352.04	-2.06	733.78
22/01/2006	6	10	3.68	325.62	7.8	982.35
22/01/2006	6	75	5.34	325.22	7.77	978.28
22/01/2006	6	185	5.84	331.32	6.88	956.26
22/01/2006	6	350	6.38	342.03	5.56	937.52
22/01/2006	6	515	6.75	349.61	4.37	920.21
22/01/2006	6	1190	5.21	340.97	2.96	860.37
22/01/2006	6	2300	5.58	344.44	-2.24	733.28
22/01/2006	7	10	5	336.67	7	981.14
22/01/2006	7	75	7.22	335.97	8.07	977.08
22/01/2006	7	185	7.69	336.92	7.18	955.11
22/01/2006	7	350	7.9	337.33	5.77	936.41
22/01/2006	7	515	8.06	337.94	4.39	919.12
22/01/2006	7	1190	7.73	345.49	2.56	859.27
22/01/2006	7	2300	2.75	307.93	-1.58	732.3
22/01/2006	8	10	5.05	336.53	9.14	980.92
22/01/2006	8	75	6.87	334.7	7.98	976.87
22/01/2006	8	185	7.41	335.74	7.11	954.89
22/01/2006	8	350	7.66	336.25	5.68	936.2
22/01/2006	8	515	7.85	337.43	4.33	918.9
22/01/2006	8	1190	8.09	347.06	2.47	859
22/01/2006	8	2300	3.64	303.98	-1.91	731.91
22/01/2006	9	10	5.39	335.1	11.38	980.54
22/01/2006	9	75	6.22	331.82	8.17	976.48
22/01/2006	9	185	6.81	333.31	7.05	954.53

22/01/2006	9	350	7.19	334.61	5.79	935.83
22/01/2006	9	515	7.25	335.89	4.36	918.55
22/01/2006	9	1190	7.44	347.54	2.41	858.67
22/01/2006	9	2300	5.19	298.68	-2.05	731.59
22/01/2006	10	10	5.69	330.19	13.53	980.28
22/01/2006	10	75	6.15	326.78	8.35	976.22
22/01/2006	10	185	6.58	328.06	7.16	954.28
22/01/2006	10	350	6.87	329.7	5.76	935.59
22/01/2006	10	515	6.92	331.18	4.53	918.31
22/01/2006	10	1190	6.24	346.92	2.25	858.43
22/01/2006	10	2300	6.26	291.92	-2.14	731.37
22/01/2006	11	10	6.38	326.83	14.99	979.98
22/01/2006	11	75	6.86	323.49	8.51	975.94
22/01/2006	11	185	7.19	324.05	7.29	954
22/01/2006	11	350	7.46	325.78	5.68	935.32
22/01/2006	11	515	7.5	326.79	4.46	918.05
22/01/2006	11	1190	5.63	342.61	1.85	858.14
22/01/2006	11	2300	6.66	285.83	-2.34	731.03
22/01/2006	12	10	6.86	323.71	15.42	979.86
22/01/2006	12	75	7.41	320.24	8.52	975.82
22/01/2006	12	185	7.82	320.85	7.31	953.9
22/01/2006	12	350	8.14	322.16	5.69	935.21
22/01/2006	12	515	8.18	323.23	4.46	917.95
22/01/2006	12	1190	5.59	335.35	1.39	857.99
22/01/2006	12	2300	6.92	283.4	-2.59	730.8
22/01/2006	13	10	6.75	320.23	14.73	979.56
22/01/2006	13	75	7.41	316.56	8.32	975.52
22/01/2006	13	185	7.95	317.45	7.18	953.59
22/01/2006	13	350	8.31	319.15	5.66	934.91
22/01/2006	13	515	8.36	320.74	4.42	917.65
22/01/2006	13	1190	5.38	326.33	0.75	857.7
22/01/2006	13	2300	7.18	279.35	-2.67	730.53
22/01/2006	14	10	6.68	317.31	13.82	979.26
22/01/2006	14	75	7.56	313.72	8.17	975.21
22/01/2006	14	185	8.15	314.76	7.04	953.28
22/01/2006	14	350	8.59	316.69	5.63	934.61
22/01/2006	14	515	8.65	318.92	4.35	917.34
22/01/2006	14	1190	5.68	315.22	0.41	857.38
22/01/2006	14	2300	7.31	273.94	-2.79	732.76
22/01/2006	15	10	6.37	315.57	12.1	978.87
22/01/2006	15	75	7.4	311.51	8.04	974.81
22/01/2006	15	185	8.09	312.59	6.95	952.89
22/01/2006	15	350	8.53	314.64	5.5	934.21
22/01/2006	15	515	8.68	318.4	4.14	916.95
22/01/2006	15	1190	5.95	310.43	0.46	856.95
22/01/2006	15	2300	7.86	270.55	-2.95	732.32
22/01/2006	16	10	5.79	315.63	10.31	978.83
22/01/2006	16	75	6.92	311.62	7.84	974.76
22/01/2006	16	185	7.63	313.06	6.79	952.83
22/01/2006	16	350	8.11	315.28	5.37	934.15
22/01/2006	16	515	8.3	319.25	4.04	916.88
22/01/2006	16	1190	6.09	310.06	0.31	856.85

22/01/2006	16	2300	8.04	268.42	-3.4	732.1
22/01/2006	17	10	5.21	313.83	8.22	978.95
22/01/2006	17	75	6.71	309.82	7.67	974.86
22/01/2006	17	185	7.48	311.29	6.68	952.94
22/01/2006	17	350	7.87	314.76	5.11	934.24
22/01/2006	17	515	7.94	319.39	4.04	917.82
22/01/2006	17	1190	6.36	311.47	0.13	856.9
22/01/2006	17	2300	7.82	267.19	-4.01	731.95
22/01/2006	18	10	4.72	310.1	7.45	978.99
22/01/2006	18	75	6.48	305.93	7.43	974.9
22/01/2006	18	185	7.21	307.63	6.46	952.96
22/01/2006	18	350	7.51	312.99	5.05	934.26
22/01/2006	18	515	7.41	319.67	3.92	917.83
22/01/2006	18	1190	6.13	310.81	0.01	856.89
22/01/2006	18	2300	7.1	261.91	-4.75	731.74
22/01/2006	19	10	4.35	307.53	7.33	978.93
22/01/2006	19	75	6.07	303.43	7.22	974.82
22/01/2006	19	185	6.71	305.96	6.25	952.88
22/01/2006	19	350	6.88	312.72	4.93	934.17
22/01/2006	19	515	6.64	320.48	3.93	917.74
22/01/2006	19	1190	5.55	313.08	-0.01	856.81
22/01/2006	19	2300	6.87	255.15	-5.3	731.5
22/01/2006	20	10	3.95	305.3	6.89	978.86
22/01/2006	20	75	5.65	302.4	6.94	974.74
22/01/2006	20	185	6.11	305.69	6.02	952.78
22/01/2006	20	350	6.14	312.58	4.88	934.07
22/01/2006	20	515	5.79	322.14	3.87	917.63
22/01/2006	20	1190	4.63	316.18	-0.12	856.69
22/01/2006	20	2300	7.11	251.58	-5.77	731.28
22/01/2006	21	10	3.41	302.43	6.28	978.71
22/01/2006	21	75	5.19	301.83	6.67	974.59
22/01/2006	21	185	5.58	305.56	5.94	952.63
22/01/2006	21	350	5.45	312.63	4.74	933.9
22/01/2006	21	515	5.03	322.99	3.69	917.46
22/01/2006	21	1190	3.71	319.39	-0.32	856.51
22/01/2006	21	2300	7.17	252.1	-6.3	731.02
22/01/2006	22	10	2.97	300.37	5.82	978.71
22/01/2006	22	75	4.59	302.48	6.58	974.58
22/01/2006	22	185	4.99	306.62	5.96	952.62
22/01/2006	22	350	4.84	312.93	4.69	933.9
22/01/2006	22	515	4.42	325.31	3.67	917.45
22/01/2006	22	1190	2.86	325.01	-0.57	856.46
22/01/2006	22	2300	6.8	257.27	-6.73	730.85
22/01/2006	23	10	2.54	290.79	6.94	978.59
22/01/2006	23	75	3.85	297.78	6.4	974.45
22/01/2006	23	185	4.13	303.08	6.07	952.49
22/01/2006	23	350	3.97	308.97	4.98	933.78
22/01/2006	23	515	3.58	321.38	3.85	917.34
22/01/2006	23	1190	1.79	324.9	-0.63	856.35
22/01/2006	23	2300	5.98	263.46	-6.96	730.73
22/01/2006	24	10	2.08	277.74	6.57	978.55
22/01/2006	24	75	3.37	290.89	6.23	974.43

22/01/2006	24	185	3.57	295.7	6.15	952.46
22/01/2006	24	350	3.4	300.14	5.02	933.76
22/01/2006	24	515	3	310.41	3.86	917.31
22/01/2006	24	1190	1.17	299.45	-0.75	856.3
22/01/2006	24	2300	5.29	265.92	-7.19	730.63
23/01/2006	1	10	2.19	269.48	6.38	978.74
23/01/2006	1	75	3.48	284.38	6.15	974.6
23/01/2006	1	185	3.62	287.84	6.18	952.63
23/01/2006	1	350	3.38	290.7	5.01	933.91
23/01/2006	1	515	2.96	298.67	3.84	917.47
23/01/2006	1	1190	1.77	284.51	-0.89	856.43
23/01/2006	1	2300	4.98	270.32	-7.51	730.64
23/01/2006	2	10	2.38	266.87	6.37	978.81
23/01/2006	2	75	3.61	284	6.43	974.67
23/01/2006	2	185	3.7	285.51	6.17	952.71
23/01/2006	2	350	3.47	288.37	5.01	933.98
23/01/2006	2	515	3.12	294.46	3.79	917.54
23/01/2006	2	1190	2.53	291	-0.94	856.48
23/01/2006	2	2300	4.81	278.63	-7.84	730.62
23/01/2006	3	10	2.64	286.3	6.33	978.92
23/01/2006	3	75	4.04	299.03	6.56	974.79
23/01/2006	3	185	4.18	300.9	6.2	952.82
23/01/2006	3	350	4.11	303.34	4.92	934.1
23/01/2006	3	515	3.93	308.84	3.62	917.64
23/01/2006	3	1190	3.41	312.17	-1.12	856.52
23/01/2006	3	2300	4.71	291.63	-8.2	730.53
23/01/2006	4	10	3.04	330.65	6.27	979.04
23/01/2006	4	75	4.77	339.28	6.8	974.91
23/01/2006	4	185	4.98	340.51	6.19	952.95
23/01/2006	4	350	5.08	341.81	4.84	934.21
23/01/2006	4	515	5.14	345.25	3.4	917.75
23/01/2006	4	1190	4.39	343.61	-1.47	856.55
23/01/2006	4	2300	4.75	306.64	-8.41	730.45
23/01/2006	5	10	5.6	13.64	6.79	979.32
23/01/2006	5	75	7.83	17.04	6.74	975.18
23/01/2006	5	185	8.37	18.39	5.83	953.2
23/01/2006	5	350	8.7	18.65	4.28	934.44
23/01/2006	5	515	8.82	19	2.9	917.93
23/01/2006	5	1190	5.91	9.51	-1.86	856.62
23/01/2006	5	2300	5.71	318.32	-8.45	730.46
23/01/2006	6	10	6.33	16.06	6.54	979.84
23/01/2006	6	75	8.09	19.72	6.25	975.68
23/01/2006	6	185	9.02	21.18	5.39	953.66
23/01/2006	6	350	9.31	21.58	3.8	934.85
23/01/2006	6	515	9.39	21.37	2.27	918.29
23/01/2006	6	1190	6.75	356.33	-2.05	856.83
23/01/2006	6	2300	8.23	315.87	-8.8	730.5
23/01/2006	7	10	7.62	7.16	6.6	979.42
23/01/2006	7	75	9.84	9.16	7.3	975.31
23/01/2006	7	185	10.81	10.45	6.23	953.33
23/01/2006	7	350	11.22	10.96	4.63	934.59
23/01/2006	7	515	11.45	11.56	3	918.08

23/01/2006	7	1190	9.71	4.28	-2.01	856.7
23/01/2006	7	2300	12.49	329.36	-9.11	730.33
23/01/2006	8	10	7.69	4.78	8.02	979.93
23/01/2006	8	75	9.74	6.84	6.94	975.81
23/01/2006	8	185	10.71	8.11	5.82	953.8
23/01/2006	8	350	11.09	8.87	4.19	935.02
23/01/2006	8	515	11.43	9.9	2.58	918.48
23/01/2006	8	1190	9.38	6.26	-2.1	857.03
23/01/2006	8	2300	13.63	331.86	-9.46	730.51
23/01/2006	9	10	7.7	4.77	8.49	980.22
23/01/2006	9	75	9.5	6.46	6.71	976.07
23/01/2006	9	185	10.25	7.57	5.55	954.06
23/01/2006	9	350	10.62	8.6	3.89	935.24
23/01/2006	9	515	10.92	10.3	2.28	918.68
23/01/2006	9	1190	9.69	3.1	-2.23	857.2
23/01/2006	9	2300	13.24	337.77	-9.85	730.54
23/01/2006	10	10	7.11	2.34	9.34	980.29
23/01/2006	10	75	8.36	3.46	6.64	976.15
23/01/2006	10	185	8.95	4.71	5.46	954.12
23/01/2006	10	350	9.27	5.89	3.78	935.29
23/01/2006	10	515	9.49	7.58	2.18	918.74
23/01/2006	10	1190	10	355.16	-2.26	857.24
23/01/2006	10	2300	12.1	337.71	-10.14	730.44
23/01/2006	11	10	6.74	358.39	11.4	980.23
23/01/2006	11	75	7.43	358.44	6.76	976.09
23/01/2006	11	185	7.8	359.6	5.55	954.07
23/01/2006	11	350	8.12	0.95	3.91	935.26
23/01/2006	11	515	8.02	2.24	2.42	918.7
23/01/2006	11	1190	9.88	348.09	-2.19	857.22
23/01/2006	11	2300	11.49	331.7	-10.13	730.38
23/01/2006	12	10	6.59	352.07	12.87	980.27
23/01/2006	12	75	7.02	351.25	6.9	976.14
23/01/2006	12	185	7.33	352.32	5.66	954.12
23/01/2006	12	350	7.55	353.94	3.97	935.32
23/01/2006	12	515	7.4	354.89	2.55	918.77
23/01/2006	12	1190	9.65	346.15	-2.25	857.26
23/01/2006	12	2300	11.03	330.29	-10.25	730.38
23/01/2006	13	10	6.65	348.55	13.3	980.4
23/01/2006	13	75	7.13	347.6	7.07	976.28
23/01/2006	13	185	7.42	348.61	5.83	954.26
23/01/2006	13	350	7.57	349.91	4.14	935.46
23/01/2006	13	515	7.59	350.78	2.7	918.92
23/01/2006	13	1190	9.25	345.12	-2.52	857.37
23/01/2006	13	2300	10	331.73	-10.59	730.36
23/01/2006	14	10	6.77	345.55	12.79	980.61
23/01/2006	14	75	7.41	344.29	7.13	976.5
23/01/2006	14	185	7.7	345.14	5.92	954.47
23/01/2006	14	350	7.83	345.73	4.25	935.67
23/01/2006	14	515	7.91	346.63	2.64	919.14
23/01/2006	14	1190	8.53	343.06	-2.87	857.51
23/01/2006	14	2300	8.62	334.01	-11.13	730.32
23/01/2006	15	10	6.67	342.82	10.46	981.03

23/01/2006	15	75	7.53	341.85	6.93	976.9
23/01/2006	15	185	7.9	342.74	5.73	954.87
23/01/2006	15	350	8.1	343.45	4.03	936.04
23/01/2006	15	515	8.24	344.19	2.35	919.47
23/01/2006	15	1190	8.37	342.5	-3.43	857.71
23/01/2006	15	2300	7.09	335.13	-11.38	730.39
23/01/2006	16	10	6.35	341.94	8.15	981.18
23/01/2006	16	75	7.58	341.28	6.66	977.03
23/01/2006	16	185	8.04	342.48	5.53	954.97
23/01/2006	16	350	8.24	343.27	3.89	936.14
23/01/2006	16	515	8.42	344.21	2.26	919.56
23/01/2006	16	1190	8.08	344.29	-3.75	857.74
23/01/2006	16	2300	6	330.81	-11.5	730.35
23/01/2006	17	10	6.14	341.39	6.58	981.29
23/01/2006	17	75	7.58	340.93	6.39	977.13
23/01/2006	17	185	8.07	342.46	5.3	955.05
23/01/2006	17	350	8.32	343.4	3.72	936.21
23/01/2006	17	515	8.52	344.34	2.14	919.61
23/01/2006	17	1190	7.96	345.18	-3.96	857.75
23/01/2006	17	2300	5.36	327.88	-11.55	730.31
23/01/2006	18	10	5.91	345.09	6.4	981.34
23/01/2006	18	75	7.32	344.86	6.17	977.17
23/01/2006	18	185	7.91	346.58	5.12	955.09
23/01/2006	18	350	8.37	347.75	3.62	936.23
23/01/2006	18	515	8.54	348.51	2.05	919.62
23/01/2006	18	1190	8.01	349.65	-4.11	857.72
23/01/2006	18	2300	5.02	327.73	-11.57	730.24
23/01/2006	19	10	5.99	352.22	6.33	981.38
23/01/2006	19	75	7.37	352.64	6.04	977.2
23/01/2006	19	185	8.01	354.43	4.97	955.12
23/01/2006	19	350	8.48	355.27	3.44	936.23
23/01/2006	19	515	8.57	355.32	1.79	919.62
23/01/2006	19	1190	7.88	355.89	-4.21	857.68
23/01/2006	19	2300	4.69	325.57	-11.58	730.19
23/01/2006	20	10	5.92	358.26	6.05	981.46
23/01/2006	20	75	7.51	359.86	5.79	977.27
23/01/2006	20	185	8.12	1.24	4.71	955.18
23/01/2006	20	350	8.33	1.46	3.13	936.28
23/01/2006	20	515	8.43	1.79	1.48	919.64
23/01/2006	20	1190	7.39	3.28	-4.16	843.18
23/01/2006	20	2300	4.3	324.95	-11.46	730.18
23/01/2006	21	10	5.5	2.92	5.18	981.59
23/01/2006	21	75	7.14	5.3	5.54	977.39
23/01/2006	21	185	7.68	6.88	4.49	955.27
23/01/2006	21	350	7.86	7.34	2.91	939.04
23/01/2006	21	515	7.87	7.78	1.27	920.44
23/01/2006	21	1190	6.96	10.28	-3.93	843.25
23/01/2006	21	2300	3.84	331.55	-11.41	730.23
23/01/2006	22	10	4.67	8.62	4.59	981.88
23/01/2006	22	75	6.29	12.46	5.31	977.67
23/01/2006	22	185	6.82	14.5	4.37	955.53
23/01/2006	22	350	6.9	15.61	2.75	939.3

23/01/2006	22	515	6.83	16.74	1.17	920.68
23/01/2006	22	1190	6.41	16.02	-3.78	843.49
23/01/2006	22	2300	3.87	342.43	-11.47	730.46
23/01/2006	23	10	3.93	12.48	4.19	982.17
23/01/2006	23	75	5.56	18.13	5.11	977.95
23/01/2006	23	185	6.03	20.54	4.24	955.8
23/01/2006	23	350	6.06	22.72	2.64	939.54
23/01/2006	23	515	5.78	25.11	1.06	920.92
23/01/2006	23	1190	6.12	21.54	-3.77	843.72
23/01/2006	23	2300	4.16	350.33	-11.67	730.64
23/01/2006	24	10	3.56	15.13	4.3	982.51
23/01/2006	24	75	5.21	21.15	5.03	978.28
23/01/2006	24	185	5.62	24.07	4.09	956.13
23/01/2006	24	350	5.62	26.62	2.53	939.86
23/01/2006	24	515	5.19	29.32	1.02	921.22
23/01/2006	24	1190	6.09	23.77	-3.86	843.99
23/01/2006	24	2300	4.48	357.43	-11.79	730.85
24/01/2006	1	10	3.3	18.54	3.42	982.91
24/01/2006	1	75	4.96	24.36	4.86	978.67
24/01/2006	1	185	5.27	28.74	3.9	956.5
24/01/2006	1	350	5.41	32.4	2.45	940.22
24/01/2006	1	515	5.14	33.4	1.03	921.57
24/01/2006	1	1190	6.02	24.77	-3.91	844.3
24/01/2006	1	2300	4.48	6.24	-11.92	731.08
24/01/2006	2	10	2.93	19.98	2.29	983.24
24/01/2006	2	75	4.83	27.7	4.63	979
24/01/2006	2	185	5.23	33.04	3.71	956.8
24/01/2006	2	350	5.53	35.52	2.4	940.51
24/01/2006	2	515	5.61	34.78	1.07	921.85
24/01/2006	2	1190	5.78	26.66	-4.15	844.53
24/01/2006	2	2300	4.32	20.64	-11.88	731.25
24/01/2006	3	10	2.82	18.37	1.71	983.55
24/01/2006	3	75	4.94	27.93	4.43	979.3
24/01/2006	3	185	5.43	32.69	3.55	957.08
24/01/2006	3	350	5.99	34.93	2.21	940.78
24/01/2006	3	515	6.57	34.97	0.89	922.11
24/01/2006	3	1190	5.95	30.99	-4.29	844.72
24/01/2006	3	2300	4.05	32.46	-11.9	731.39
24/01/2006	4	10	3.11	14.13	1.61	983.88
24/01/2006	4	75	5.28	24.2	4.31	979.62
24/01/2006	4	185	5.88	29.56	3.45	957.39
24/01/2006	4	350	6.58	34.25	2.08	941.07
24/01/2006	4	515	7.07	37.08	0.65	922.39
24/01/2006	4	1190	6.23	36.77	-4.28	844.94
24/01/2006	4	2300	3.84	41.31	-11.96	731.6
24/01/2006	5	10	3.76	12.89	1.99	984.04
24/01/2006	5	75	5.94	22.48	4.17	979.78
24/01/2006	5	185	6.5	28.37	3.36	957.54
24/01/2006	5	350	6.95	33.81	1.93	941.22
24/01/2006	5	515	7.38	38.78	0.52	922.52
24/01/2006	5	1190	6.11	44.63	-4.2	845.07
24/01/2006	5	2300	3.73	48.45	-11.9	731.76

24/01/2006	6	10	4.37	20.63	3.2	984.23
24/01/2006	6	75	6.38	28.48	4.13	979.96
24/01/2006	6	185	7.17	33.63	3.16	957.72
24/01/2006	6	350	7.72	39.55	1.72	941.38
24/01/2006	6	515	8.34	46.82	0.49	922.68
24/01/2006	6	1190	5.97	61.55	-4.14	845.22
24/01/2006	6	2300	3.17	54.66	-11.89	731.9
24/01/2006	7	10	3.62	38.83	4.01	982.53
24/01/2006	7	75	5.45	44.03	4.99	978.31
24/01/2006	7	185	5.88	46.8	4.01	956.16
24/01/2006	7	350	6	48.78	2.59	939.89
24/01/2006	7	515	5.97	48.03	1.14	920.52
24/01/2006	7	1190	4.24	15.59	-3.71	844.03
24/01/2006	7	2300	7.49	336.62	-11.23	731.05
24/01/2006	8	10	3.59	36.74	5.61	983.13
24/01/2006	8	75	5.13	43.59	4.42	978.88
24/01/2006	8	185	5.8	47.39	3.42	956.68
24/01/2006	8	350	5.91	49.94	2.13	940.37
24/01/2006	8	515	5.75	45.75	0.86	921.7
24/01/2006	8	1190	3.96	357.09	-3.82	844.4
24/01/2006	8	2300	7.79	332.56	-11.12	731.35
24/01/2006	9	10	4.34	32.77	8.01	983.29
24/01/2006	9	75	4.77	35.31	4.46	979.04
24/01/2006	9	185	5.14	38.63	3.29	956.83
24/01/2006	9	350	5.24	39.32	1.72	940.49
24/01/2006	9	515	4.89	31.67	0.53	921.81
24/01/2006	9	1190	4.75	343.68	-3.92	844.45
24/01/2006	9	2300	8.06	328.33	-10.94	731.35
24/01/2006	10	10	4.72	19.82	10	983.53
24/01/2006	10	75	4.77	19.55	4.54	979.27
24/01/2006	10	185	4.9	20.71	3.35	957.05
24/01/2006	10	350	4.87	20.38	1.69	940.71
24/01/2006	10	515	4.77	12.6	0.26	922
24/01/2006	10	1190	6.05	339.03	-4.12	844.59
24/01/2006	10	2300	8.33	328.06	-11.11	731.35
24/01/2006	11	10	4.97	4.5	11.61	983.72
24/01/2006	11	75	4.91	2.47	4.69	979.46
24/01/2006	11	185	5.01	2.79	3.46	957.24
24/01/2006	11	350	4.95	1.93	1.78	940.91
24/01/2006	11	515	4.85	358.93	0.24	922.2
24/01/2006	11	1190	6.8	332.27	-4.4	844.71
24/01/2006	11	2300	7.99	328.25	-11.14	731.36
24/01/2006	12	10	5.57	352.16	11.69	984.15
24/01/2006	12	75	5.67	349.42	4.7	979.91
24/01/2006	12	185	5.78	349.52	3.47	957.68
24/01/2006	12	350	5.75	349.16	1.78	941.33
24/01/2006	12	515	5.59	346.95	0.18	922.61
24/01/2006	12	1190	7.11	324.17	-4.71	844.99
24/01/2006	12	2300	7.78	336.58	-11.29	731.54
24/01/2006	13	10	6.43	347.07	9.22	984.52
24/01/2006	13	75	6.87	345.32	4.24	980.26
24/01/2006	13	185	7.11	345.9	3.02	957.99

24/01/2006	13	350	7.19	346.33	1.4	941.62
24/01/2006	13	515	7.04	345.26	-0.21	922.86
24/01/2006	13	1190	7.84	319.98	-5.04	845.14
24/01/2006	13	2300	8.7	340.93	-11.46	731.61
24/01/2006	14	10	6.94	347.77	8.05	984.8
24/01/2006	14	75	7.58	347.04	3.81	980.51
24/01/2006	14	185	7.92	347.94	2.6	958.21
24/01/2006	14	350	8.13	348.35	0.97	941.81
24/01/2006	14	515	8.09	346.94	-0.61	923.02
24/01/2006	14	1190	8.69	317.11	-5.45	845.16
24/01/2006	14	2300	9.48	341.03	-11.67	731.61
24/01/2006	15	10	7.02	347.59	7.27	985.21
24/01/2006	15	75	7.78	346.42	3.53	980.9
24/01/2006	15	185	8.14	347.09	2.34	958.59
24/01/2006	15	350	8.39	347.43	0.68	942.16
24/01/2006	15	515	8.51	346.29	-0.85	923.35
24/01/2006	15	1190	9.24	317.55	-5.88	845.33
24/01/2006	15	2300	9.56	339.2	-11.53	731.71
24/01/2006	16	10	6.81	344.94	6.64	985.53
24/01/2006	16	75	7.68	343.5	3.45	981.22
24/01/2006	16	185	8.07	344.18	2.28	958.89
24/01/2006	16	350	8.29	344.43	0.63	942.45
24/01/2006	16	515	8.49	343.74	-1.01	923.61
24/01/2006	16	1190	9.28	318.02	-6.21	845.51
24/01/2006	16	2300	9.04	333.97	-11.58	731.74
24/01/2006	17	10	6	342.14	3.91	985.94
24/01/2006	17	75	7.26	340.86	3.21	981.61
24/01/2006	17	185	7.68	341.71	2.1	959.26
24/01/2006	17	350	7.91	342.13	0.47	942.81
24/01/2006	17	515	8.15	341.84	-1.08	923.96
24/01/2006	17	1190	8.92	321.88	-6.62	845.78
24/01/2006	17	2300	8.12	333.19	-11.7	731.83
24/01/2006	18	10	5.57	342.02	4.27	986.08
24/01/2006	18	75	6.94	341.32	3.15	981.75
24/01/2006	18	185	7.45	342.6	2.05	959.39
24/01/2006	18	350	7.81	343.32	0.48	942.93
24/01/2006	18	515	8.06	342.85	-1	924.08
24/01/2006	18	1190	8.36	330.03	-6.85	845.86
24/01/2006	18	2300	7.16	332.25	-11.77	731.81
24/01/2006	19	10	5.11	343.76	4.41	986.17
24/01/2006	19	75	6.46	342.67	3.15	981.84
24/01/2006	19	185	6.91	344.23	2.05	959.48
24/01/2006	19	350	7.28	345.17	0.5	943.02
24/01/2006	19	515	7.49	344.94	-1.03	924.17
24/01/2006	19	1190	7.76	335.25	-6.91	845.93
24/01/2006	19	2300	6.39	326.98	-11.65	731.76
24/01/2006	20	10	4.69	346.68	4.51	986.45
24/01/2006	20	75	5.9	345.32	3.09	982.12
24/01/2006	20	185	6.32	347.17	1.99	959.76
24/01/2006	20	350	6.66	347.87	0.46	943.29
24/01/2006	20	515	6.85	347.73	-1.08	924.42
24/01/2006	20	1190	6.91	337.95	-7.04	846.14

24/01/2006	20	2300	5.93	321.45	-11.79	731.87
24/01/2006	21	10	4.33	353.24	4.36	986.55
24/01/2006	21	75	5.33	351.42	2.88	982.2
24/01/2006	21	185	5.77	353.53	1.8	959.82
24/01/2006	21	350	6.03	353.7	0.31	943.35
24/01/2006	21	515	6.18	352.85	-1.22	924.48
24/01/2006	21	1190	6.43	339.66	-7.08	846.15
24/01/2006	21	2300	5.57	321.12	-12.1	731.8
24/01/2006	22	10	3.97	2.02	4.17	986.81
24/01/2006	22	75	4.73	0.4	2.62	982.45
24/01/2006	22	185	5.14	2.25	1.57	960.06
24/01/2006	22	350	5.31	1.4	0.03	943.55
24/01/2006	22	515	5.39	359.18	-1.48	924.67
24/01/2006	22	1190	6.09	340.93	-7.1	846.29
24/01/2006	22	2300	5.44	324.78	-12.39	731.85
24/01/2006	23	10	3.44	7.85	3.98	987.08
24/01/2006	23	75	4	7.56	2.25	982.71
24/01/2006	23	185	4.37	8.79	1.24	960.29
24/01/2006	23	350	4.41	7.55	-0.35	943.76
24/01/2006	23	515	4.37	4.21	-1.86	924.84
24/01/2006	23	1190	5.54	343.17	-7.02	846.42
24/01/2006	23	2300	5.3	328.27	-12.88	731.95
24/01/2006	24	10	3.17	6.88	3.68	987.42
24/01/2006	24	75	3.64	8.31	2.01	983.03
24/01/2006	24	185	3.95	10.1	0.99	960.59
24/01/2006	24	350	3.98	9.73	-0.57	944.04
24/01/2006	24	515	3.95	6.86	-2.03	925.11
24/01/2006	24	1190	5.08	344.29	-7.16	846.65
24/01/2006	24	2300	5.39	327.53	-13.14	732.05
25/01/2006	1	10	3.09	5.19	3.54	987.61
25/01/2006	1	75	3.58	7.04	1.89	983.23
25/01/2006	1	185	3.92	9.02	0.85	960.77
25/01/2006	1	350	4	8.64	-0.64	944.21
25/01/2006	1	515	3.99	6.18	-2.15	925.27
25/01/2006	1	1190	5.06	343.54	-7.24	846.78
25/01/2006	1	2300	5.78	325.64	-13.24	732.15
25/01/2006	2	10	3.23	3.38	3.45	987.87
25/01/2006	2	75	3.75	4.46	1.85	983.49
25/01/2006	2	185	4.1	6.27	0.82	961.01
25/01/2006	2	350	4.25	5.55	-0.63	944.45
25/01/2006	2	515	4.32	3.01	-2.13	925.5
25/01/2006	2	1190	5.33	344.2	-7.3	846.97
25/01/2006	2	2300	6.08	325.24	-13.27	732.31
25/01/2006	3	10	3.35	2.56	3.37	987.88
25/01/2006	3	75	3.89	2.9	1.82	983.5
25/01/2006	3	185	4.27	4.19	0.82	961.03
25/01/2006	3	350	4.45	2.81	-0.64	944.47
25/01/2006	3	515	4.58	0.44	-2.17	925.52
25/01/2006	3	1190	5.55	345.32	-7.39	846.96
25/01/2006	3	2300	5.99	328.88	-13.38	732.26
25/01/2006	4	10	3.46	3.65	3.3	987.94
25/01/2006	4	75	4.15	3.55	1.78	983.56

25/01/2006	4	185	4.5	4.2	0.82	961.1
25/01/2006	4	350	4.69	2.78	-0.68	944.52
25/01/2006	4	515	4.87	0.58	-2.13	925.57
25/01/2006	4	1190	5.59	346.83	-7.51	846.99
25/01/2006	4	2300	5.61	330.36	-13.42	732.25
25/01/2006	5	10	3.73	5.24	3.27	988.02
25/01/2006	5	75	4.49	5.54	1.71	983.64
25/01/2006	5	185	4.92	5.9	0.78	961.17
25/01/2006	5	350	5.09	4.04	-0.67	944.59
25/01/2006	5	515	5.23	1.6	-2.12	925.64
25/01/2006	5	1190	5.48	348.27	-7.66	847.03
25/01/2006	5	2300	5.28	331.47	-13.45	732.27
25/01/2006	6	10	4.02	5.14	3.19	988.07
25/01/2006	6	75	4.82	5.92	1.63	983.68
25/01/2006	6	185	5.26	6.3	0.66	961.2
25/01/2006	6	350	5.43	4.56	-0.75	944.62
25/01/2006	6	515	5.51	2.02	-2.22	925.65
25/01/2006	6	1190	5.49	349.73	-7.8	847
25/01/2006	6	2300	5.06	333.39	-13.48	732.22
25/01/2006	7	10	3.72	10.22	0.59	985.44
25/01/2006	7	75	5.53	13.22	3.03	981.12
25/01/2006	7	185	6.06	13.19	2.32	958.79
25/01/2006	7	350	6.14	11.79	0.73	942.35
25/01/2006	7	515	6.12	9.37	-0.8	923.53
25/01/2006	7	1190	7.05	342.75	-5.49	845.59
25/01/2006	7	2300	9.02	328.46	-13.09	731.58
25/01/2006	8	10	3	1.34	4.1	985.44
25/01/2006	8	75	4.19	6.4	2.99	981.11
25/01/2006	8	185	4.66	6.21	2.18	958.78
25/01/2006	8	350	4.75	3.87	0.63	942.34
25/01/2006	8	515	4.77	0.85	-0.7	923.52
25/01/2006	8	1190	6.86	343.56	-5.52	845.59
25/01/2006	8	2300	7.85	348.37	-12.56	731.6
25/01/2006	9	10	3.84	350.24	7.72	985.81
25/01/2006	9	75	4.07	347.52	3.55	981.49
25/01/2006	9	185	4.25	348.06	2.38	959.16
25/01/2006	9	350	4.56	347.52	0.79	942.73
25/01/2006	9	515	4.64	344.79	-0.61	923.91
25/01/2006	9	1190	7.5	343.25	-5.61	845.92
25/01/2006	9	2300	7.86	359.61	-12.33	731.86
25/01/2006	10	10	4.74	339.01	10.15	986.08
25/01/2006	10	75	4.97	334.83	3.88	981.78
25/01/2006	10	185	5.12	334.64	2.68	959.45
25/01/2006	10	350	5.15	334.13	1.01	943.03
25/01/2006	10	515	5.19	334.13	-0.59	924.21
25/01/2006	10	1190	8.41	342.48	-5.64	846.18
25/01/2006	10	2300	7.77	358.5	-12.46	732.04
25/01/2006	11	10	5.54	333.07	11.42	986.18
25/01/2006	11	75	5.8	329.15	3.96	981.89
25/01/2006	11	185	5.99	329.22	2.73	959.56
25/01/2006	11	350	6.04	329.12	1.05	943.13
25/01/2006	11	515	6.12	330.46	-0.57	924.32

25/01/2006	11	1190	9.06	341.42	-5.9	846.24
25/01/2006	11	2300	7.2	353.44	-12.36	732.04
25/01/2006	12	10	6.01	332.75	12.06	986.23
25/01/2006	12	75	6.26	329.13	3.97	981.94
25/01/2006	12	185	6.48	329.48	2.72	959.61
25/01/2006	12	350	6.57	329.98	1.02	943.18
25/01/2006	12	515	6.73	331.42	-0.62	924.36
25/01/2006	12	1190	9.66	340.18	-6.13	846.25
25/01/2006	12	2300	6.83	346.73	-11.83	732.11
25/01/2006	13	10	6.52	333.79	11.65	986.34
25/01/2006	13	75	6.84	330.54	3.92	982.04
25/01/2006	13	185	7.11	330.85	2.67	959.7
25/01/2006	13	350	7.23	331.29	0.98	943.27
25/01/2006	13	515	7.4	331.76	-0.72	924.45
25/01/2006	13	1190	10.12	337.95	-6.38	846.28
25/01/2006	13	2300	6.66	341.29	-11.2	732.15
25/01/2006	14	10	6.75	335.49	10.1	986.62
25/01/2006	14	75	7.16	332.04	3.68	982.31
25/01/2006	14	185	7.49	332.45	2.46	959.96
25/01/2006	14	350	7.66	333.08	0.79	943.51
25/01/2006	14	515	7.86	333.5	-0.87	924.67
25/01/2006	14	1190	10.09	336.76	-6.7	846.44
25/01/2006	14	2300	6.73	335.16	-10.82	732.3
25/01/2006	15	10	6.8	338.79	9.24	986.86
25/01/2006	15	75	7.28	335.55	3.54	982.55
25/01/2006	15	185	7.61	335.88	2.33	960.18
25/01/2006	15	350	7.79	336.22	0.66	943.73
25/01/2006	15	515	8.03	336.57	-1.01	924.87
25/01/2006	15	1190	9.65	337.19	-6.9	846.57
25/01/2006	15	2300	7	328.61	-10.5	732.47
25/01/2006	16	10	6.3	341.19	7.02	987.13
25/01/2006	16	75	6.89	337.85	3.25	982.81
25/01/2006	16	185	7.28	338.28	2.07	960.42
25/01/2006	16	350	7.56	338.99	0.44	943.94
25/01/2006	16	515	7.78	338.81	-1.14	925.07
25/01/2006	16	1190	9.26	337.68	-7.02	846.72
25/01/2006	16	2300	7.53	326.13	-10.18	732.66
25/01/2006	17	10	5.38	343.59	4.95	987.21
25/01/2006	17	75	6.13	340.41	3.02	982.88
25/01/2006	17	185	6.62	341.2	1.9	960.48
25/01/2006	17	350	6.93	341.43	0.35	944
25/01/2006	17	515	7.2	340.85	-1.2	925.11
25/01/2006	17	1190	8.5	338.13	-7.09	846.75
25/01/2006	17	2300	8.33	324.28	-9.96	732.76
25/01/2006	18	10	4.48	346.18	4.52	987.28
25/01/2006	18	75	5.28	342.56	2.9	982.94
25/01/2006	18	185	5.75	343.57	1.8	960.53
25/01/2006	18	350	6.16	343.07	0.31	944.04
25/01/2006	18	515	6.38	342.24	-1.22	925.15
25/01/2006	18	1190	7.58	338.66	-7.08	846.78
25/01/2006	18	2300	8.95	326.09	-9.98	732.82
25/01/2006	19	10	3.87	346.72	4.5	987.39

25/01/2006	19	75	4.57	342.46	2.82	983.05
25/01/2006	19	185	4.97	343.57	1.73	960.64
25/01/2006	19	350	5.41	342.83	0.24	944.14
25/01/2006	19	515	5.67	341.72	-1.29	925.26
25/01/2006	19	1190	6.74	336.99	-7.04	846.87
25/01/2006	19	2300	9.2	330	-10.1	732.9
25/01/2006	20	10	3.18	346.36	4.37	987.6
25/01/2006	20	75	3.77	341.23	2.79	983.25
25/01/2006	20	185	4.13	342.56	1.7	960.84
25/01/2006	20	350	4.46	341.51	0.19	944.33
25/01/2006	20	515	4.77	340.42	-1.33	925.44
25/01/2006	20	1190	5.84	333.72	-7.11	847.04
25/01/2006	20	2300	8.84	332.68	-10.03	733.1
25/01/2006	21	10	2.45	346.53	4.22	987.66
25/01/2006	21	75	2.99	338.51	2.7	983.31
25/01/2006	21	185	3.26	339.6	1.62	960.88
25/01/2006	21	350	3.58	338.11	0.12	944.38
25/01/2006	21	515	3.83	336.82	-1.42	925.47
25/01/2006	21	1190	4.86	329.42	-6.98	847.07
25/01/2006	21	2300	8.16	333.54	-9.95	733.21
25/01/2006	22	10	1.75	345.41	3.57	987.77
25/01/2006	22	75	2.29	332.91	2.46	983.42
25/01/2006	22	185	2.51	334.31	1.38	960.97
25/01/2006	22	350	2.84	333.7	0.02	944.46
25/01/2006	22	515	3.03	332.48	-1.51	925.55
25/01/2006	22	1190	4.27	325.13	-6.79	847.17
25/01/2006	22	2300	7.52	332.3	-9.82	733.39
25/01/2006	23	10	1.19	329.12	2.52	987.87
25/01/2006	23	75	1.76	319.15	2.15	983.5
25/01/2006	23	185	1.96	323.72	1.27	961.05
25/01/2006	23	350	2.19	325.72	-0.02	944.52
25/01/2006	23	515	2.37	324.88	-1.47	925.61
25/01/2006	23	1190	3.83	319.24	-6.74	847.24
25/01/2006	23	2300	7.08	331.28	-9.7	733.49
25/01/2006	24	10	0.5	295.02	2.99	987.87
25/01/2006	24	75	1.01	303.86	1.76	983.49
25/01/2006	24	185	1.21	317.9	1.28	961.04
25/01/2006	24	350	1.42	322.31	-0.04	944.51
25/01/2006	24	515	1.61	320.89	-1.39	925.6
25/01/2006	24	1190	3.35	315.7	-6.57	847.28
25/01/2006	24	2300	6.91	329	-9.39	733.62
26/01/2006	1	10	0.68	201.64	2.91	987.93
26/01/2006	1	75	0.56	246.19	1.32	983.55
26/01/2006	1	185	0.51	303.23	1.34	961.08
26/01/2006	1	350	0.74	310.94	-0.02	944.55
26/01/2006	1	515	1.03	312.12	-1.38	925.64
26/01/2006	1	1190	3.12	312.18	-6.26	847.36
26/01/2006	1	2300	6.93	326.15	-9.04	733.82
26/01/2006	2	10	1.33	195.71	2.42	988.03
26/01/2006	2	75	0.8	216.55	1.61	983.63
26/01/2006	2	185	0.41	227.17	1.36	961.17
26/01/2006	2	350	0.51	254.51	0.03	944.64

26/01/2006	2	515	0.8	277.52	-1.26	925.73
26/01/2006	2	1190	2.88	308.32	-6.07	847.47
26/01/2006	2	2300	6.7	326.34	-8.76	734.02
26/01/2006	3	10	1.75	182.29	2.19	987.93
26/01/2006	3	75	1.02	173.08	1.81	983.53
26/01/2006	3	185	0.95	169.14	1.35	961.07
26/01/2006	3	350	0.79	183.57	-0.06	944.54
26/01/2006	3	515	0.68	216.43	-1.2	925.63
26/01/2006	3	1190	2.14	308.22	-6.05	847.4
26/01/2006	3	2300	6.41	328.35	-8.36	734.1
26/01/2006	4	10	2.28	176.49	2.03	988.06
26/01/2006	4	75	2.04	169.87	1.91	983.65
26/01/2006	4	185	1.95	167.42	1.34	961.19
26/01/2006	4	350	1.75	174.5	-0.04	944.65
26/01/2006	4	515	1.5	187.26	-1.32	925.75
26/01/2006	4	1190	1.36	292.03	-6.07	847.52
26/01/2006	4	2300	5.88	330.91	-8.04	734.26
26/01/2006	5	10	2.83	174.93	1.73	988.18
26/01/2006	5	75	3.04	175.2	2.01	983.77
26/01/2006	5	185	2.98	174.37	1.34	961.31
26/01/2006	5	350	2.65	178.42	0.01	944.77
26/01/2006	5	515	2.37	186.95	-1.14	925.87
26/01/2006	5	1190	1.35	244.04	-6.18	847.62
26/01/2006	5	2300	5.19	334.39	-8.01	734.26
26/01/2006	6	10	3.41	170.54	0.27	988.29
26/01/2006	6	75	4.23	173.34	1.83	983.88
26/01/2006	6	185	4.29	174.36	1.26	961.42
26/01/2006	6	350	3.86	178.16	0.06	944.88
26/01/2006	6	515	3.44	183.69	-0.99	925.98
26/01/2006	6	1190	2.31	212.01	-6.09	847.75
26/01/2006	6	2300	4.51	331.5	-8.03	734.33
26/01/2006	7	10	1.39	155.28	-0.96	986.08
26/01/2006	7	75	1.21	115.68	3.23	981.76
26/01/2006	7	185	1.04	107.78	2.43	959.41
26/01/2006	7	350	0.48	130.08	1.13	943
26/01/2006	7	515	0.58	242.37	0.02	924.21
26/01/2006	7	1190	1.54	300.57	-4.94	846.41
26/01/2006	7	2300	5.2	324.88	-7.39	733.45
26/01/2006	8	10	1.93	152.9	3.93	986.16
26/01/2006	8	75	1.98	139.03	3.15	981.83
26/01/2006	8	185	1.91	134.07	2.35	959.48
26/01/2006	8	350	1.54	143.62	1.21	943.06
26/01/2006	8	515	1	166.09	0.11	924.28
26/01/2006	8	1190	0.83	270.55	-4.91	846.49
26/01/2006	8	2300	5.15	317.39	-7.04	733.56
26/01/2006	9	10	2.72	145.96	8.33	986.17
26/01/2006	9	75	2.79	148.62	3.79	981.88
26/01/2006	9	185	3.04	149.34	2.62	959.55
26/01/2006	9	350	3	153.02	1.35	943.13
26/01/2006	9	515	2.28	156.55	0.21	924.37
26/01/2006	9	1190	1.28	212.39	-4.77	846.6
26/01/2006	9	2300	5.06	307.97	-6.56	733.79

26/01/2006	10	10	3.65	152.59	11.05	985.96
26/01/2006	10	75	3.72	154.12	4.54	981.7
26/01/2006	10	185	3.89	155.67	3.33	959.4
26/01/2006	10	350	3.98	158.66	1.67	943.01
26/01/2006	10	515	3.55	162.33	0.3	924.26
26/01/2006	10	1190	2.39	204.45	-4.49	846.57
26/01/2006	10	2300	4.95	303.79	-6.09	733.98
26/01/2006	11	10	4.54	156.26	12.55	985.83
26/01/2006	11	75	4.66	157.38	4.93	981.59
26/01/2006	11	185	4.82	159.19	3.7	959.32
26/01/2006	11	350	4.85	162.28	2.03	942.96
26/01/2006	11	515	4.64	165.62	0.44	923.48
26/01/2006	11	1190	3.42	204.24	-4.19	846.62
26/01/2006	11	2300	4.54	300.39	-5.95	734.16
26/01/2006	12	10	5.57	159.52	12.72	985.84
26/01/2006	12	75	5.87	160.36	4.98	981.6
26/01/2006	12	185	6.11	162.03	3.72	959.34
26/01/2006	12	350	6.22	165.31	2.04	942.99
26/01/2006	12	515	6.17	169.83	0.46	923.53
26/01/2006	12	1190	4.37	205.74	-3.83	846.76
26/01/2006	12	2300	4.06	292.9	-5.95	734.37
26/01/2006	13	10	6.45	161.48	12.39	985.81
26/01/2006	13	75	7.03	162.05	4.79	981.58
26/01/2006	13	185	7.39	163.19	3.52	959.31
26/01/2006	13	350	7.63	166.82	1.83	942.97
26/01/2006	13	515	7.79	172.62	0.49	923.5
26/01/2006	13	1190	4.74	210.17	-3.25	861.45
26/01/2006	13	2300	3.68	278.07	-6.14	734.47
26/01/2006	14	10	6.96	161.93	11.58	985.96
26/01/2006	14	75	7.78	161.86	4.59	981.73
26/01/2006	14	185	8.29	162.75	3.3	959.45
26/01/2006	14	350	8.66	165.32	1.56	943.11
26/01/2006	14	515	8.5	172.34	1.02	923.63
26/01/2006	14	1190	4.31	215.11	-2.73	861.67
26/01/2006	14	2300	3.71	259.4	-6.15	734.71
26/01/2006	15	10	7.2	162.95	9.88	986.22
26/01/2006	15	75	8.19	162.33	4.42	981.99
26/01/2006	15	185	8.71	162.47	3.19	959.7
26/01/2006	15	350	9.08	164.59	1.71	943.34
26/01/2006	15	515	8.8	172.67	0.98	923.88
26/01/2006	15	1190	3.87	215.61	-2.41	861.96
26/01/2006	15	2300	3.77	244.95	-5.96	735.01
26/01/2006	16	10	7.25	162.91	7.63	986.47
26/01/2006	16	75	8.56	161.9	4.18	982.23
26/01/2006	16	185	9.28	162.23	2.99	959.92
26/01/2006	16	350	9.69	164.85	1.77	943.55
26/01/2006	16	515	9.19	172.52	0.8	924.08
26/01/2006	16	1190	3.85	216	-2.2	862.18
26/01/2006	16	2300	3.67	227.16	-5.87	735.21
26/01/2006	17	10	6.99	160.27	4.7	986.67
26/01/2006	17	75	8.69	159.35	3.97	982.41
26/01/2006	17	185	9.52	159.63	2.92	960.09

26/01/2006	17	350	9.9	162.72	1.85	943.71
26/01/2006	17	515	9.19	171	0.75	924.25
26/01/2006	17	1190	4.17	217.86	-2.02	862.34
26/01/2006	17	2300	4.15	208.28	-5.68	735.37
26/01/2006	18	10	6.8	156.41	3.76	986.8
26/01/2006	18	75	8.83	155.87	3.92	982.55
26/01/2006	18	185	9.76	156.23	3.04	960.23
26/01/2006	18	350	9.93	158.56	2.1	943.86
26/01/2006	18	515	9.25	168.82	0.96	924.4
26/01/2006	18	1190	4.5	216.88	-1.88	862.5
26/01/2006	18	2300	5.19	200.38	-5.46	735.52
26/01/2006	19	10	6.73	151.91	3.6	986.96
26/01/2006	19	75	8.89	151.39	4.1	982.71
26/01/2006	19	185	10	151.66	3.33	960.4
26/01/2006	19	350	10.23	154.97	2.18	941.34
26/01/2006	19	515	9.81	164.27	0.9	924.58
26/01/2006	19	1190	5.19	211.1	-1.73	862.67
26/01/2006	19	2300	6.43	197.94	-5.5	735.69
26/01/2006	20	10	6.75	149.56	3.81	987.03
26/01/2006	20	75	9.07	149.02	4.45	982.8
26/01/2006	20	185	10.37	149.19	3.58	960.5
26/01/2006	20	350	10.88	151.58	2.19	941.44
26/01/2006	20	515	10.85	158.39	0.95	924.69
26/01/2006	20	1190	5.93	203.09	-1.65	862.78
26/01/2006	20	2300	7.68	195.26	-5.6	735.79
26/01/2006	21	10	6.99	145.9	4.23	987.09
26/01/2006	21	75	9.27	144.92	5.02	982.88
26/01/2006	21	185	10.47	144.44	4.02	960.6
26/01/2006	21	350	11.35	145.78	2.72	941.58
26/01/2006	21	515	11.63	151.17	1.36	924.86
26/01/2006	21	1190	7.26	199.62	-1.74	862.95
26/01/2006	21	2300	8.54	196.89	-5.78	735.99
26/01/2006	22	10	6.93	144.57	4.5	987.15
26/01/2006	22	75	9.29	143.6	5.39	982.97
26/01/2006	22	185	10.56	143.4	4.43	960.69
26/01/2006	22	350	11.52	145.09	3.08	941.7
26/01/2006	22	515	11.97	150.37	1.68	924.99
26/01/2006	22	1190	9.58	197.56	-1.67	863.15
26/01/2006	22	2300	9.34	204.28	-6.01	736.25
26/01/2006	23	10	6.83	146.82	5.64	987.34
26/01/2006	23	75	9.26	145.04	5.64	983.16
26/01/2006	23	185	10.79	144.86	4.69	960.9
26/01/2006	23	350	12.11	146.77	3.24	941.92
26/01/2006	23	515	12.55	151.39	1.91	925.24
26/01/2006	23	1190	11.86	188.98	-1.6	863.45
26/01/2006	23	2300	10.12	209.91	-6.31	736.56
26/01/2006	24	10	6.81	148.01	5.74	987.52
26/01/2006	24	75	9.35	145.81	5.83	983.36
26/01/2006	24	185	10.95	145.53	4.86	961.1
26/01/2006	24	350	12.36	147.15	3.4	942.13
26/01/2006	24	515	12.87	151.54	2.19	925.46
26/01/2006	24	1190	12.13	182.38	-1.42	863.74

26/01/2006	24	2300	9.83	214.05	-6.54	736.83
27/01/2006	1	10	6.83	148.4	5.72	987.69
27/01/2006	1	75	9.4	145.92	6.01	983.55
27/01/2006	1	185	11.08	145.53	5.05	961.3
27/01/2006	1	350	12.51	146.87	3.61	942.33
27/01/2006	1	515	13.06	151.17	2.43	925.67
27/01/2006	1	1190	11.78	181.32	-1.06	864.02
27/01/2006	1	2300	9.71	211.92	-6.64	737.11
27/01/2006	2	10	6.91	146.63	5.58	987.58
27/01/2006	2	75	9.58	144.28	6.1	983.45
27/01/2006	2	185	11.37	143.65	5.16	961.2
27/01/2006	2	350	12.85	145.34	3.77	942.25
27/01/2006	2	515	13.31	150.11	2.58	925.61
27/01/2006	2	1190	12.19	178.46	-0.66	864.01
27/01/2006	2	2300	9.33	209.56	-6.74	737.17
27/01/2006	3	10	7.06	143.99	5.55	987.45
27/01/2006	3	75	9.9	141.82	6.33	983.32
27/01/2006	3	185	11.79	141.07	5.43	961.09
27/01/2006	3	350	13.44	142.51	4.05	942.16
27/01/2006	3	515	14.24	147.06	2.79	924.67
27/01/2006	3	1190	14.28	173	-0.73	864
27/01/2006	3	2300	8.42	208.21	-6.51	737.24
27/01/2006	4	10	7.8	143.23	6.74	987.34
27/01/2006	4	75	10.89	141.91	6.76	983.24
27/01/2006	4	185	13.02	142.01	5.83	961.02
27/01/2006	4	350	14.84	144.36	4.48	942.12
27/01/2006	4	515	15.64	149.51	3.23	924.66
27/01/2006	4	1190	14.48	179.12	-0.82	864.08
27/01/2006	4	2300	8.26	208.41	-6.24	734.78
27/01/2006	5	10	8.48	149.29	6.34	987.31
27/01/2006	5	75	11.67	148.84	7.05	983.23
27/01/2006	5	185	13.64	149.65	6.08	961.04
27/01/2006	5	350	14.96	152.97	4.62	942.16
27/01/2006	5	515	15.52	158.5	3.49	924.71
27/01/2006	5	1190	11.97	189.97	0.47	864.23
27/01/2006	5	2300	8.2	209.11	-6.36	735.04
27/01/2006	6	10	8.35	152.54	6.33	987.42
27/01/2006	6	75	11.48	152.13	7.25	983.35
27/01/2006	6	185	13.38	153.1	6.32	961.17
27/01/2006	6	350	14.47	156.72	5.09	942.3
27/01/2006	6	515	14.38	162.43	3.88	924.89
27/01/2006	6	1190	10.67	195.26	0.97	864.49
27/01/2006	6	2300	6.7	216.52	-6.58	735.2
27/01/2006	7	10	8.95	141.53	6.7	987.75
27/01/2006	7	75	12.22	141.56	8.16	983.72
27/01/2006	7	185	14.3	141.89	7.2	961.56
27/01/2006	7	350	16.05	143.55	5.86	942.73
27/01/2006	7	515	16.67	145.18	4.32	925.34
27/01/2006	7	1190	16.47	158.27	-0.33	864.87
27/01/2006	7	2300	12.56	187.76	-6.13	735.56
27/01/2006	8	10	9.15	141.57	9.13	987.88
27/01/2006	8	75	12.17	141.45	8.53	983.87

27/01/2006	8	185	14.26	141.59	7.49	961.72
27/01/2006	8	350	16.12	142.77	6.09	942.9
27/01/2006	8	515	16.76	143.89	4.52	925.51
27/01/2006	8	1190	17.03	155.87	-0.46	865.02
27/01/2006	8	2300	13.1	186.39	-5.96	735.65
27/01/2006	9	10	9.28	142.8	10.26	987.71
27/01/2006	9	75	12.32	142.49	8.77	983.7
27/01/2006	9	185	14.23	142.4	7.67	961.57
27/01/2006	9	350	15.88	142.84	6.11	942.76
27/01/2006	9	515	16.72	143.82	4.58	925.38
27/01/2006	9	1190	17.37	155.8	-0.42	864.91
27/01/2006	9	2300	12.42	187.29	-5.72	735.59
27/01/2006	10	10	9.54	144.73	11.87	987.6
27/01/2006	10	75	12.48	144.13	8.97	983.6
27/01/2006	10	185	14.29	143.83	7.78	961.47
27/01/2006	10	350	15.87	143.99	6.16	942.67
27/01/2006	10	515	16.82	144.81	4.7	925.3
27/01/2006	10	1190	17.86	158.51	-0.08	850.17
27/01/2006	10	2300	11.56	190.05	-5.36	735.7
27/01/2006	11	10	9.22	146.78	12.73	987.7
27/01/2006	11	75	11.98	146.14	9.17	983.71
27/01/2006	11	185	13.72	146.06	7.96	961.59
27/01/2006	11	350	15.19	146.44	6.36	942.82
27/01/2006	11	515	16.11	147.41	4.95	925.46
27/01/2006	11	1190	16.88	162.92	0.28	850.42
27/01/2006	11	2300	10.69	194.02	-5.21	736.01
27/01/2006	12	10	8.66	148.07	12.2	987.5
27/01/2006	12	75	11.36	147.37	9.42	983.53
27/01/2006	12	185	13.16	147.77	8.24	961.44
27/01/2006	12	350	14.7	149	6.74	942.7
27/01/2006	12	515	15.33	150.32	5.38	925.36
27/01/2006	12	1190	14.74	166.03	1.05	858.49
27/01/2006	12	2300	10.31	194.79	-5.23	736.23
27/01/2006	13	10	8.41	150.81	11.11	987.33
27/01/2006	13	75	11.22	150.4	9.33	983.38
27/01/2006	13	185	12.88	150.75	8.21	961.29
27/01/2006	13	350	14.16	152.08	6.86	942.55
27/01/2006	13	515	14.66	153.72	5.49	925.24
27/01/2006	13	1190	12.54	171.7	1.52	858.44
27/01/2006	13	2300	10.37	193.95	-5.11	736.31
27/01/2006	14	10	8.38	151.57	12.26	987.41
27/01/2006	14	75	11.07	150.99	9.58	983.47
27/01/2006	14	185	12.69	151.56	8.4	961.39
27/01/2006	14	350	13.89	152.75	6.95	942.66
27/01/2006	14	515	14.27	154.14	5.65	925.35
27/01/2006	14	1190	11.44	174.98	2.09	858.62
27/01/2006	14	2300	10.21	193.14	-4.93	739.2
27/01/2006	15	10	8.49	152.2	13.38	987.52
27/01/2006	15	75	10.97	151.62	9.72	983.58
27/01/2006	15	185	12.63	152.09	8.51	961.5
27/01/2006	15	350	13.91	153.32	7.08	942.78
27/01/2006	15	515	14.41	154.87	5.8	925.48

27/01/2006	15	1190	11.77	175.77	2.4	858.78
27/01/2006	15	2300	10.16	194.26	-4.68	739.42
27/01/2006	16	10	8.2	152.72	11.53	987.73
27/01/2006	16	75	11.01	152.09	9.6	983.79
27/01/2006	16	185	12.7	152.66	8.5	961.71
27/01/2006	16	350	14.1	154.11	7.18	942.98
27/01/2006	16	515	14.53	156.04	5.9	925.69
27/01/2006	16	1190	12.04	178.45	2.54	859.02
27/01/2006	16	2300	10.15	194.55	-4.6	739.68
27/01/2006	17	10	7.8	151.43	9.53	987.83
27/01/2006	17	75	10.83	150.97	9.47	983.88
27/01/2006	17	185	13.01	152.18	8.56	961.8
27/01/2006	17	350	14.32	153.9	7.26	943.07
27/01/2006	17	515	14.6	156.63	5.93	925.79
27/01/2006	17	1190	12.08	178.71	2.79	859.16
27/01/2006	17	2300	9.53	197.7	-4.47	739.87
27/01/2006	18	10	7.58	150.86	8.21	987.82
27/01/2006	18	75	10.91	150.73	9.4	983.88
27/01/2006	18	185	13.06	151.99	8.68	961.79
27/01/2006	18	350	14.36	154.07	7.43	943.08
27/01/2006	18	515	14.68	156.3	6.15	925.81
27/01/2006	18	1190	11.99	176.52	3	859.25
27/01/2006	18	2300	9.22	199.31	-4.29	741.54
27/01/2006	19	10	7.56	153.43	8.34	987.98
27/01/2006	19	75	10.71	153.68	9.51	984.03
27/01/2006	19	185	12.8	155.12	8.78	961.95
27/01/2006	19	350	13.99	157.22	7.56	943.26
27/01/2006	19	515	14.14	159.72	6.33	925.98
27/01/2006	19	1190	10.97	182.96	3.24	859.46
27/01/2006	19	2300	9.16	200.06	-4.37	741.76
27/01/2006	20	10	7.42	157.07	8.99	988.39
27/01/2006	20	75	10.3	158.17	9.59	984.45
27/01/2006	20	185	12.2	159.98	8.86	962.36
27/01/2006	20	350	13.13	162.05	7.6	943.66
27/01/2006	20	515	13.08	165.35	6.43	926.39
27/01/2006	20	1190	10.61	189.96	3.57	859.89
27/01/2006	20	2300	9.36	200.04	-4.57	742.12
27/01/2006	21	10	7.14	159.33	7.98	988.6
27/01/2006	21	75	10.11	160.85	9.43	984.67
27/01/2006	21	185	12.03	162.63	8.83	962.56
27/01/2006	21	350	12.81	165.55	7.7	943.86
27/01/2006	21	515	12.67	169.56	6.62	926.59
27/01/2006	21	1190	10.5	191.46	3.58	860.12
27/01/2006	21	2300	9.53	200.67	-4.61	742.3
27/01/2006	22	10	7.16	161.08	7.73	988.85
27/01/2006	22	75	10.25	162.27	9.34	984.92
27/01/2006	22	185	12.34	164.11	8.86	962.8
27/01/2006	22	350	13.27	166.51	7.7	944.09
27/01/2006	22	515	13.22	169.88	6.64	926.83
27/01/2006	22	1190	10.64	191.45	3.63	860.33
27/01/2006	22	2300	9.27	206.62	-4.51	742.56
27/01/2006	23	10	7.41	161.35	7.89	989.05

27/01/2006	23	75	10.66	162.5	9.42	985.13
27/01/2006	23	185	12.85	163.98	8.98	963.01
27/01/2006	23	350	13.84	165.46	7.8	944.3
27/01/2006	23	515	13.94	167.48	6.56	927.03
27/01/2006	23	1190	11.33	189.43	3.57	860.51
27/01/2006	23	2300	8.78	211.18	-4.24	742.78
27/01/2006	24	10	7.72	161.49	8.2	989.29
27/01/2006	24	75	10.99	162.27	9.61	985.37
27/01/2006	24	185	13.34	163.62	9.07	963.25
27/01/2006	24	350	14.51	164.79	7.84	944.55
27/01/2006	24	515	14.62	166.17	6.58	927.27
27/01/2006	24	1190	11.68	188.62	3.62	860.73
27/01/2006	24	2300	8.38	215.44	-3.99	743.04
28/01/2006	1	10	8.02	161.84	8.52	989.55
28/01/2006	1	75	11.28	162.55	9.74	985.64
28/01/2006	1	185	13.71	163.81	9.1	963.52
28/01/2006	1	350	15.04	164.97	8	944.81
28/01/2006	1	515	15.17	166.12	6.7	927.54
28/01/2006	1	1190	11.96	186.01	3.72	861.01
28/01/2006	1	2300	8	215.79	-3.95	743.35
28/01/2006	2	10	8.35	161.5	8.88	989.66
28/01/2006	2	75	11.66	162.44	9.79	985.74
28/01/2006	2	185	13.92	163.6	9.11	963.63
28/01/2006	2	350	15.22	164.77	8.08	944.93
28/01/2006	2	515	15.44	166.23	6.8	927.67
28/01/2006	2	1190	11.98	184.69	3.85	861.16
28/01/2006	2	2300	7.69	212.12	-3.96	743.53
28/01/2006	3	10	8.45	161.01	8.92	989.88
28/01/2006	3	75	11.78	162	9.9	985.97
28/01/2006	3	185	14.03	163.17	9.18	963.85
28/01/2006	3	350	15.45	164.45	8.18	945.15
28/01/2006	3	515	15.63	166.39	7.02	927.89
28/01/2006	3	1190	11.89	183.54	3.98	859.93
28/01/2006	3	2300	7.62	207.05	-3.73	743.83
28/01/2006	4	10	8.68	161.04	8.46	989.9
28/01/2006	4	75	12.13	161.8	9.91	985.99
28/01/2006	4	185	14.43	162.91	9.19	963.87
28/01/2006	4	350	15.74	163.97	8.12	945.17
28/01/2006	4	515	15.87	166.42	7.03	927.91
28/01/2006	4	1190	12	181.8	4.25	859.97
28/01/2006	4	2300	7.93	203.59	-3.45	743.9
28/01/2006	5	10	9.16	161.74	8.07	990.16
28/01/2006	5	75	12.6	162.35	9.87	986.25
28/01/2006	5	185	14.92	163.27	9.13	964.12
28/01/2006	5	350	16.36	164.54	8.21	945.42
28/01/2006	5	515	16.43	167.35	7.01	928.17
28/01/2006	5	1190	12.17	181.49	4.39	860.24
28/01/2006	5	2300	8.37	201.88	-3.39	744.13
28/01/2006	6	10	9.58	162.81	8.12	990.37
28/01/2006	6	75	13.03	163.28	9.84	986.46
28/01/2006	6	185	15.36	164.19	9.08	964.32
28/01/2006	6	350	16.8	165.32	8.24	945.62

28/01/2006	6	515	16.75	167.93	7.2	928.36
28/01/2006	6	1190	12.3	181.57	4.37	860.43
28/01/2006	6	2300	8.5	201.46	-3.26	744.32
28/01/2006	7	10	7.37	156.08	8.89	989.51
28/01/2006	7	75	10.89	155.58	10.25	985.61
28/01/2006	7	185	13.1	155.91	9.58	963.53
28/01/2006	7	350	14.18	157.24	8.48	944.86
28/01/2006	7	515	13.98	159.71	7.7	927.65
28/01/2006	7	1190	12.49	169.49	4.55	859.89
28/01/2006	7	2300	8.47	184.45	-1.82	744.09
28/01/2006	8	10	7.75	156.18	10.81	989.61
28/01/2006	8	75	11.18	155.67	10.45	985.73
28/01/2006	8	185	13.35	156.32	9.7	963.64
28/01/2006	8	350	14.52	157.37	8.58	944.99
28/01/2006	8	515	14.58	159.85	7.63	927.77
28/01/2006	8	1190	12.89	170.6	4.6	860
28/01/2006	8	2300	8.15	192.33	-1.39	744.28
28/01/2006	9	10	8.07	155.94	11.67	989.62
28/01/2006	9	75	11.34	155.21	10.74	985.75
28/01/2006	9	185	13.39	155.69	9.84	963.67
28/01/2006	9	350	14.73	156.92	8.65	945.02
28/01/2006	9	515	14.97	159.66	7.69	927.81
28/01/2006	9	1190	13.08	172.43	4.77	860.05
28/01/2006	9	2300	7.42	201.4	-1.04	744.44
28/01/2006	10	10	8.3	155.44	12.41	989.67
28/01/2006	10	75	11.42	154.39	10.95	985.81
28/01/2006	10	185	13.51	154.9	10	963.74
28/01/2006	10	350	14.97	156.41	8.74	945.1
28/01/2006	10	515	15.18	160.21	7.81	927.89
28/01/2006	10	1190	12.96	174.59	4.94	860.17
28/01/2006	10	2300	6.48	209.33	-0.9	744.59
28/01/2006	11	10	8.41	155.32	14.45	989.68
28/01/2006	11	75	11.22	154.35	11.39	985.84
28/01/2006	11	185	13.11	154.81	10.25	963.79
28/01/2006	11	350	14.57	156.9	8.96	945.16
28/01/2006	11	515	14.93	161.16	7.91	927.96
28/01/2006	11	1190	12.75	177.05	4.92	860.25
28/01/2006	11	2300	5.43	214.66	-1.02	744.61
28/01/2006	12	10	8.63	155.13	17.26	989.9
28/01/2006	12	75	10.94	154.23	11.97	986.09
28/01/2006	12	185	12.46	154.75	10.66	964.06
28/01/2006	12	350	13.79	157.03	9.2	945.44
28/01/2006	12	515	14.33	161.37	8.27	928.26
28/01/2006	12	1190	12.07	177.78	5	860.55
28/01/2006	12	2300	4.58	214.77	-1.12	744.83
28/01/2006	13	10	8.61	156.74	17.4	990.14
28/01/2006	13	75	10.78	155.74	12.08	986.34
28/01/2006	13	185	12.28	155.97	10.78	964.31
28/01/2006	13	350	13.52	157.83	9.33	945.7
28/01/2006	13	515	13.92	161.71	8.5	928.52
28/01/2006	13	1190	11.67	177.27	5.13	860.82
28/01/2006	13	2300	3.99	210.93	-1.24	745.06

28/01/2006	14	10	8.69	157.54	16.89	990.19
28/01/2006	14	75	10.91	156.6	12.19	986.39
28/01/2006	14	185	12.48	157.36	10.93	964.36
28/01/2006	14	350	13.66	159.82	9.66	945.77
28/01/2006	14	515	13.89	163.87	8.89	928.6
28/01/2006	14	1190	11.51	179.49	5.19	860.95
28/01/2006	14	2300	3.96	207.08	-1.1	745.19
28/01/2006	15	10	8.62	158.35	15.52	990.1
28/01/2006	15	75	11.17	157.71	12	986.29
28/01/2006	15	185	12.94	158.53	10.84	964.26
28/01/2006	15	350	14.19	161.17	9.84	945.66
28/01/2006	15	515	14.17	164.73	9.06	928.51
28/01/2006	15	1190	11.07	179.89	5.46	860.91
28/01/2006	15	2300	3.93	205.68	-0.77	745.25
28/01/2006	16	10	8.57	159.07	13.46	990.18
28/01/2006	16	75	11.47	158.52	11.63	986.37
28/01/2006	16	185	13.44	159.35	10.65	964.32
28/01/2006	16	350	14.84	162.06	9.8	945.72
28/01/2006	16	515	14.6	165.48	8.89	928.56
28/01/2006	16	1190	10.85	180.36	5.84	860.99
28/01/2006	16	2300	3.88	209.57	-0.57	745.43
28/01/2006	17	10	8.53	158.91	10.38	990.23
28/01/2006	17	75	12.04	158.55	11.1	986.4
28/01/2006	17	185	14.27	159.72	10.48	964.33
28/01/2006	17	350	15.48	162.29	9.7	945.73
28/01/2006	17	515	15.22	166.41	8.97	928.57
28/01/2006	17	1190	10.74	180.69	6.14	861.04
28/01/2006	17	2300	3.86	212.16	-0.24	760.38
28/01/2006	18	10	8.65	159.22	10	990.26
28/01/2006	18	75	12.47	158.94	10.75	986.41
28/01/2006	18	185	14.97	160.03	10.32	964.33
28/01/2006	18	350	16.11	163.04	9.61	945.72
28/01/2006	18	515	15.77	167.11	8.98	928.56
28/01/2006	18	1190	10.86	180.37	6.29	861.04
28/01/2006	18	2300	3.73	210.12	0.15	760.52
28/01/2006	19	10	8.94	158.54	10	990.33
28/01/2006	19	75	12.9	158.31	10.77	986.48
28/01/2006	19	185	15.62	159.66	10.4	964.4
28/01/2006	19	350	16.92	162.88	9.68	945.79
28/01/2006	19	515	16.52	166.79	8.94	928.64
28/01/2006	19	1190	11.57	179.38	6.3	861.11
28/01/2006	19	2300	3.74	207.89	0.47	760.66
28/01/2006	20	10	9.38	158.03	10.32	990.42
28/01/2006	20	75	13.53	157.57	10.86	986.58
28/01/2006	20	185	16.39	158.84	10.43	964.5
28/01/2006	20	350	17.8	162.12	9.7	945.89
28/01/2006	20	515	17.39	166.01	8.87	928.73
28/01/2006	20	1190	12.37	178.86	6.22	861.2
28/01/2006	20	2300	3.94	206.14	0.84	760.82
28/01/2006	21	10	10.21	156.07	11.45	990.45
28/01/2006	21	75	14.27	155.82	11.29	986.63
28/01/2006	21	185	17.04	157.52	10.66	964.56

28/01/2006	21	350	18.43	160.79	9.58	945.96
28/01/2006	21	515	18.28	165.12	8.67	928.8
28/01/2006	21	1190	13.17	177.8	6.28	861.25
28/01/2006	21	2300	4.16	206.38	1.27	760.97
28/01/2006	22	10	10.8	154.67	11.38	990.61
28/01/2006	22	75	15.03	154.39	11.29	986.8
28/01/2006	22	185	17.95	156.38	10.63	964.73
28/01/2006	22	350	19.59	160.56	9.57	946.12
28/01/2006	22	515	19.44	165.2	8.61	928.96
28/01/2006	22	1190	13.75	176.39	6.27	861.4
28/01/2006	22	2300	4.16	204.69	1.72	761.18
28/01/2006	23	10	11.43	155.05	11.19	990.78
28/01/2006	23	75	15.77	154.83	11.22	986.96
28/01/2006	23	185	18.68	156.94	10.59	964.89
28/01/2006	23	350	20.58	161.58	9.58	946.28
28/01/2006	23	515	20.56	165.95	8.59	929.12
28/01/2006	23	1190	14.52	174.17	6.19	861.54
28/01/2006	23	2300	4.02	200.53	2.09	761.35
28/01/2006	24	10	11.8	155.52	11.41	990.95
28/01/2006	24	75	16.23	155.42	11.28	987.13
28/01/2006	24	185	19.28	157.66	10.65	965.05
28/01/2006	24	350	21.18	162.71	9.63	946.44
28/01/2006	24	515	21.18	167.37	8.6	929.27
28/01/2006	24	1190	15.46	172.64	6.04	861.68
28/01/2006	24	2300	4.03	193.8	2.49	761.49
29/01/2006	1	10	12.09	156.55	11.4	991.22
29/01/2006	1	75	16.6	156.79	11.29	987.42
29/01/2006	1	185	19.62	159.18	10.66	965.33
29/01/2006	1	350	21.45	164.26	9.6	946.71
29/01/2006	1	515	21.53	169.05	8.58	929.54
29/01/2006	1	1190	16.67	171.81	5.83	861.9
29/01/2006	1	2300	4.43	190.32	2.61	761.67
29/01/2006	2	10	12.14	156.77	11.35	991.38
29/01/2006	2	75	16.53	157.25	11.23	987.56
29/01/2006	2	185	19.53	159.77	10.54	965.47
29/01/2006	2	350	21.49	165.16	9.58	946.84
29/01/2006	2	515	21.65	169.69	8.58	929.67
29/01/2006	2	1190	17.26	171.33	5.71	862
29/01/2006	2	2300	5.07	188.25	2.6	761.74
29/01/2006	3	10	11.95	156.95	11.21	991.23
29/01/2006	3	75	16.27	157.52	11.08	987.4
29/01/2006	3	185	19.2	159.8	10.36	965.31
29/01/2006	3	350	21.3	165.21	9.55	946.67
29/01/2006	3	515	21.48	170.04	8.73	929.49
29/01/2006	3	1190	17.28	169.78	5.6	861.82
29/01/2006	3	2300	5.86	184.76	2.68	761.55
29/01/2006	4	10	11.63	155.79	11.04	991.2
29/01/2006	4	75	15.82	156.13	11.02	987.37
29/01/2006	4	185	18.86	158.48	10.28	965.27
29/01/2006	4	350	21.09	164.2	9.66	946.63
29/01/2006	4	515	21.32	168.89	8.72	929.47
29/01/2006	4	1190	17.3	169	5.47	861.76

29/01/2006	4	2300	6.35	186.64	2.77	761.48
29/01/2006	5	10	11.35	154.59	10.53	991.08
29/01/2006	5	75	15.61	155.03	11	987.25
29/01/2006	5	185	18.56	157.39	10.25	965.16
29/01/2006	5	350	20.78	162.95	9.63	946.52
29/01/2006	5	515	21.02	166.95	8.72	929.34
29/01/2006	5	1190	16.91	168.95	5.44	861.63
29/01/2006	5	2300	6.82	190.43	2.66	761.33
29/01/2006	6	10	11.23	153.32	10.47	990.83
29/01/2006	6	75	15.42	153.64	10.94	987
29/01/2006	6	185	18.3	155.96	10.2	964.91
29/01/2006	6	350	20.49	160.84	9.46	946.27
29/01/2006	6	515	20.88	164.4	8.58	929.1
29/01/2006	6	1190	16.6	168.27	5.42	861.37
29/01/2006	6	2300	7.63	194.26	2.38	761.07
29/01/2006	7	10	9.7	155.44	10.17	989.99
29/01/2006	7	75	13.9	155.6	10.94	986.15
29/01/2006	7	185	16.61	157.64	10.34	964.09
29/01/2006	7	350	17.91	161.17	9.53	945.48
29/01/2006	7	515	17.67	162.35	8.59	928.33
29/01/2006	7	1190	13.55	168.49	5.99	860.77
29/01/2006	7	2300	4.41	205.26	1.45	760.68
29/01/2006	8	10	9.75	155.06	11.73	990.11
29/01/2006	8	75	13.88	154.86	10.99	986.28
29/01/2006	8	185	16.51	156.58	10.28	964.21
29/01/2006	8	350	17.93	159.94	9.55	945.59
29/01/2006	8	515	17.73	161.19	8.59	928.44
29/01/2006	8	1190	13.06	167.14	6.13	860.88
29/01/2006	8	2300	4.06	205.2	1.5	760.81
29/01/2006	9	10	10.19	155.6	13.04	989.99
29/01/2006	9	75	14.16	154.99	11.15	986.16
29/01/2006	9	185	16.73	156.13	10.3	964.1
29/01/2006	9	350	18.54	159.48	9.52	945.49
29/01/2006	9	515	18.36	161.12	8.53	928.33
29/01/2006	9	1190	13.18	166.19	6.13	860.77
29/01/2006	9	2300	4.19	202.42	1.69	760.75
29/01/2006	10	10	10.69	155.93	14.17	989.73
29/01/2006	10	75	14.6	155.15	11.42	985.9
29/01/2006	10	185	17.17	156.08	10.45	963.86
29/01/2006	10	350	19.14	159.11	9.47	945.25
29/01/2006	10	515	19.05	161.03	8.44	928.09
29/01/2006	10	1190	13.54	164.77	6.06	860.53
29/01/2006	10	2300	4.59	201.2	1.97	760.57
29/01/2006	11	10	10.99	156.05	15.06	989.36
29/01/2006	11	75	14.79	155.32	11.6	985.55
29/01/2006	11	185	17.45	156.27	10.53	963.51
29/01/2006	11	350	19.52	159.26	9.62	944.92
29/01/2006	11	515	19.54	161.09	8.45	927.77
29/01/2006	11	1190	14.02	163.56	5.92	860.2
29/01/2006	11	2300	5.18	202.08	2.31	760.33
29/01/2006	12	10	11.03	156.2	15.63	989.38
29/01/2006	12	75	14.77	155.5	11.68	985.56

29/01/2006	12	185	17.46	156.35	10.57	963.54
29/01/2006	12	350	19.66	158.92	9.6	944.95
29/01/2006	12	515	19.85	160.43	8.45	927.79
29/01/2006	12	1190	14.78	161.45	5.72	860.18
29/01/2006	12	2300	5.49	206.91	2.44	760.32
29/01/2006	13	10	11.1	155.28	15.65	989.46
29/01/2006	13	75	14.67	154.46	11.74	985.65
29/01/2006	13	185	17.38	155.35	10.64	963.63
29/01/2006	13	350	19.57	157.93	9.56	945.03
29/01/2006	13	515	19.98	159.26	8.45	927.87
29/01/2006	13	1190	15.62	159.77	5.35	860.24
29/01/2006	13	2300	5.62	212.64	2.41	760.28
29/01/2006	14	10	11.01	153.97	15.2	989.49
29/01/2006	14	75	14.76	152.64	11.6	985.66
29/01/2006	14	185	17.35	153.54	10.56	963.64
29/01/2006	14	350	19.46	156.25	9.54	945.03
29/01/2006	14	515	19.88	158	8.42	927.87
29/01/2006	14	1190	15.92	159.16	5.2	860.22
29/01/2006	14	2300	5.58	213.15	2.61	760.21
29/01/2006	15	10	10.78	152.25	14.42	989.41
29/01/2006	15	75	14.74	150.64	11.55	985.58
29/01/2006	15	185	17.41	151.4	10.54	963.56
29/01/2006	15	350	19.52	154.43	9.62	944.96
29/01/2006	15	515	19.75	156.32	8.5	927.8
29/01/2006	15	1190	16.09	158.99	5.13	860.15
29/01/2006	15	2300	5.51	211.72	2.67	760.15
29/01/2006	16	10	10.87	150.39	13.17	989.31
29/01/2006	16	75	14.85	148.84	11.42	985.49
29/01/2006	16	185	17.65	149.46	10.51	963.45
29/01/2006	16	350	19.86	152.52	9.77	944.86
29/01/2006	16	515	20.03	155.27	8.6	927.71
29/01/2006	16	1190	16.38	159.83	5.14	860.06
29/01/2006	16	2300	5.77	208.85	2.64	760.09
29/01/2006	17	10	10.9	148.85	11.46	989.19
29/01/2006	17	75	15.15	147.18	11.23	985.36
29/01/2006	17	185	18.09	147.88	10.44	963.33
29/01/2006	17	350	20.36	151.11	9.88	944.73
29/01/2006	17	515	20.29	153.56	8.63	927.59
29/01/2006	17	1190	16.25	160.76	5.35	859.97
29/01/2006	17	2300	6.04	205.23	2.79	760.07
29/01/2006	18	10	11.07	147.54	10.61	988.88
29/01/2006	18	75	15.43	145.99	11.07	985.03
29/01/2006	18	185	18.5	146.52	10.39	963.01
29/01/2006	18	350	20.86	149.91	9.93	944.42
29/01/2006	18	515	20.69	152.23	8.6	927.28
29/01/2006	18	1190	15.96	161.07	5.63	859.69
29/01/2006	18	2300	6.28	200.93	2.89	759.89
29/01/2006	19	10	11.32	147.04	10.43	988.62
29/01/2006	19	75	15.97	145.35	11.09	984.77
29/01/2006	19	185	19.17	145.81	10.4	962.75
29/01/2006	19	350	21.47	149.03	9.76	944.17
29/01/2006	19	515	21.47	151.72	8.56	927.03

29/01/2006	19	1190	16.29	160.78	5.67	859.46
29/01/2006	19	2300	6.71	195.2	3.01	759.69
29/01/2006	20	10	11.83	146.34	10.45	988.46
29/01/2006	20	75	16.51	144.75	11.17	984.61
29/01/2006	20	185	19.74	145.31	10.44	962.59
29/01/2006	20	350	22.17	148.54	9.65	944.01
29/01/2006	20	515	22.33	151.25	8.47	926.87
29/01/2006	20	1190	16.74	159.52	5.61	859.29
29/01/2006	20	2300	7.42	191.19	3.07	759.51
29/01/2006	21	10	12.21	146.45	10.45	988.21
29/01/2006	21	75	16.94	144.89	11.17	984.36
29/01/2006	21	185	20.24	145.29	10.39	962.34
29/01/2006	21	350	22.69	148.04	9.48	943.76
29/01/2006	21	515	22.97	150.8	8.41	926.62
29/01/2006	21	1190	17.33	157.37	5.42	859.03
29/01/2006	21	2300	7.95	187.21	3.09	759.24
29/01/2006	22	10	12.59	147.26	10.46	988.04
29/01/2006	22	75	17.31	145.67	11.07	984.19
29/01/2006	22	185	20.57	145.83	10.26	962.18
29/01/2006	22	350	23.26	148.28	9.48	943.59
29/01/2006	22	515	23.59	151.27	8.32	926.44
29/01/2006	22	1190	18.15	156.32	5.22	858.84
29/01/2006	22	2300	8.55	184	3.16	744.24
29/01/2006	23	10	12.45	148.03	10.33	988.03
29/01/2006	23	75	17.09	146.38	10.92	984.17
29/01/2006	23	185	20.39	146.44	10.11	962.15
29/01/2006	23	350	23.2	148.9	9.36	943.55
29/01/2006	23	515	23.55	152.3	8.27	926.41
29/01/2006	23	1190	18.27	156.93	5.17	858.81
29/01/2006	23	2300	8.87	184	3.23	744.25
29/01/2006	24	10	12.11	147.2	10.23	987.96
29/01/2006	24	75	16.7	145.52	10.86	984.1
29/01/2006	24	185	19.98	145.58	10.06	962.08
29/01/2006	24	350	22.8	148.25	9.36	943.49
29/01/2006	24	515	23.11	151.83	8.26	926.34
29/01/2006	24	1190	17.72	157.22	5.29	858.74
29/01/2006	24	2300	9.22	181.87	3.15	744.25
30/01/2006	1	10	11.86	146.42	10.33	987.9
30/01/2006	1	75	16.35	144.63	10.88	984.04
30/01/2006	1	185	19.55	144.46	10.05	962.02
30/01/2006	1	350	22.53	146.91	9.49	943.42
30/01/2006	1	515	22.57	150.29	8.24	926.27
30/01/2006	1	1190	17.11	156.6	5.31	858.68
30/01/2006	1	2300	9.65	176.41	2.96	744.19
30/01/2006	2	10	11.83	145.4	10.27	987.48
30/01/2006	2	75	16.01	143.66	10.83	983.6
30/01/2006	2	185	19	143.23	10	961.59
30/01/2006	2	350	21.74	145.1	9.15	942.99
30/01/2006	2	515	21.94	148.07	8.13	925.84
30/01/2006	2	1190	16.75	155.26	5.27	858.24
30/01/2006	2	2300	10.12	169.22	2.45	743.7
30/01/2006	3	10	11.33	144.63	10.2	986.91

30/01/2006	3	75	15.65	142.46	10.72	983.03
30/01/2006	3	185	18.59	141.69	9.84	961.03
30/01/2006	3	350	21.1	143.2	8.97	942.43
30/01/2006	3	515	21.34	145.6	8.01	925.28
30/01/2006	3	1190	17.08	153.41	4.84	857.65
30/01/2006	3	2300	10.7	160.98	1.96	743
30/01/2006	4	10	11.05	142.8	10.11	986.41
30/01/2006	4	75	15.19	140.67	10.65	982.52
30/01/2006	4	185	18	139.6	9.73	960.52
30/01/2006	4	350	20.47	140.66	8.8	941.92
30/01/2006	4	515	20.89	142.59	7.92	924.77
30/01/2006	4	1190	18	152.24	4.28	858.63
30/01/2006	4	2300	11.88	154.64	1.54	742.33
30/01/2006	5	10	10.82	142.02	10.15	986.17
30/01/2006	5	75	14.92	139.79	10.66	982.28
30/01/2006	5	185	17.71	138.62	9.77	960.3
30/01/2006	5	350	20.16	139.57	8.74	941.7
30/01/2006	5	515	20.97	142.58	7.75	924.54
30/01/2006	5	1190	19.07	153.16	3.99	858.37
30/01/2006	5	2300	12.91	152.36	1.1	741.99
30/01/2006	6	10	10.85	139.75	10.27	985.6
30/01/2006	6	75	15.06	137.49	10.69	981.71
30/01/2006	6	185	17.89	136.56	9.8	959.73
30/01/2006	6	350	20.08	137.91	8.54	941.14
30/01/2006	6	515	20.96	141.74	7.54	923.99
30/01/2006	6	1190	18.98	153.4	4.17	857.86
30/01/2006	6	2300	12.93	146.04	-0.8	741.41
30/01/2006	7	10	10.88	136.64	10.3	985.44
30/01/2006	7	75	14.95	135.21	10.98	981.57
30/01/2006	7	185	17.67	135.47	10.1	959.62
30/01/2006	7	350	19.71	138.9	8.98	941.05
30/01/2006	7	515	20.48	144.62	7.95	923.94
30/01/2006	7	1190	18.78	155.12	4.85	857.96
30/01/2006	7	2300	14.45	158.28	1.72	742.02
30/01/2006	8	10	10.37	135.23	11.07	984.93
30/01/2006	8	75	14.11	133.66	11.06	981.06
30/01/2006	8	185	16.64	133.54	10.15	959.12
30/01/2006	8	350	18.6	136.34	8.99	940.57
30/01/2006	8	515	19.4	141.26	8.04	923.45
30/01/2006	8	1190	18.25	151.21	4.92	857.51
30/01/2006	8	2300	14.38	153.79	1.3	741.53
30/01/2006	9	10	10.07	134.6	11.9	984.58
30/01/2006	9	75	13.66	133.29	11.29	980.71
30/01/2006	9	185	15.93	132.37	10.27	958.79
30/01/2006	9	350	17.9	133.8	9.18	940.25
30/01/2006	9	515	18.64	138.54	8.17	923.13
30/01/2006	9	1190	17.59	146.26	5.19	857.22
30/01/2006	9	2300	14.19	144.12	-0.29	741.18
30/01/2006	10	10	10.55	136.34	12.61	984.03
30/01/2006	10	75	14.22	134.89	11.33	980.16
30/01/2006	10	185	16.23	133.68	10.24	958.26
30/01/2006	10	350	18.36	133.27	8.91	939.72

30/01/2006	10	515	19.48	136.16	7.97	922.6
30/01/2006	10	1190	18.31	141.54	4.67	856.63
30/01/2006	10	2300	14.38	130.78	-0.7	740.4
30/01/2006	11	10	11.11	135.4	14.71	983.77
30/01/2006	11	75	14.54	133.91	11.79	979.92
30/01/2006	11	185	16.57	132.65	10.59	958.03
30/01/2006	11	350	18.44	131.79	9	939.51
30/01/2006	11	515	19.81	133.52	7.91	922.39
30/01/2006	11	1190	19.29	138.85	4.21	856.38
30/01/2006	11	2300	16.2	128.44	-1.4	739.87
30/01/2006	12	10	11.13	132.49	15.43	983.51
30/01/2006	12	75	14.42	131.16	11.84	979.66
30/01/2006	12	185	16.37	129.85	10.61	957.79
30/01/2006	12	350	18.16	128.59	8.98	939.27
30/01/2006	12	515	19.39	130.38	7.74	922.16
30/01/2006	12	1190	19.22	137.72	3.89	856.16
30/01/2006	12	2300	17.6	131.28	-1.82	739.53
30/01/2006	13	10	11.39	128.05	15.81	983.05
30/01/2006	13	75	14.63	126.92	12.04	979.21
30/01/2006	13	185	16.66	125.74	10.78	957.35
30/01/2006	13	350	18.4	124.62	9.13	938.86
30/01/2006	13	515	19.68	125.82	7.8	921.76
30/01/2006	13	1190	19.29	135.9	3.93	855.79
30/01/2006	13	2300	18.67	133.56	-2.13	739.12
30/01/2006	14	10	11.46	127.27	15.17	982.63
30/01/2006	14	75	14.89	126.26	11.86	978.78
30/01/2006	14	185	17.07	124.93	10.63	956.93
30/01/2006	14	350	18.92	123.7	8.99	938.43
30/01/2006	14	515	20.5	124.51	7.67	921.33
30/01/2006	14	1190	19.42	135.2	3.74	855.35
30/01/2006	14	2300	19.21	131.02	-3.05	738.6
30/01/2006	15	10	11.54	128.49	14.32	982.34
30/01/2006	15	75	15.11	127.55	11.68	978.48
30/01/2006	15	185	17.31	126.26	10.52	956.63
30/01/2006	15	350	19.18	125	8.92	938.13
30/01/2006	15	515	20.9	125.9	7.58	921.03
30/01/2006	15	1190	19.91	135.36	3.01	854.95
30/01/2006	15	2300	19.66	125.5	-3.88	736.49
30/01/2006	16	10	10.93	130.32	12.48	982.07
30/01/2006	16	75	14.75	129.74	11.36	978.19
30/01/2006	16	185	17	128.29	10.3	956.34
30/01/2006	16	350	19.2	127.06	8.85	937.83
30/01/2006	16	515	20.46	127.32	7.48	920.73
30/01/2006	16	1190	20.29	136.02	2.53	854.61
30/01/2006	16	2300	20.67	122.24	-3.66	736.04
30/01/2006	17	10	10.15	132.36	11.17	981.87
30/01/2006	17	75	14.06	131.65	10.91	977.97
30/01/2006	17	185	16.35	129.88	10	956.11
30/01/2006	17	350	18.72	127.93	8.62	937.59
30/01/2006	17	515	20.47	127.85	7.34	920.49
30/01/2006	17	1190	20.46	132.68	2.47	854.38
30/01/2006	17	2300	22.77	125.85	-3.71	735.85

30/01/2006	18	10	10.11	133.52	10.78	981.63
30/01/2006	18	75	14.02	132.66	10.68	977.72
30/01/2006	18	185	16.47	131.03	9.76	955.85
30/01/2006	18	350	19.18	129.12	8.39	937.33
30/01/2006	18	515	21.24	128.22	7.26	920.22
30/01/2006	18	1190	21.66	129.32	2.5	854.13
30/01/2006	18	2300	22.68	131.72	-3.55	735.7
30/01/2006	19	10	10.76	134.66	10.56	981.41
30/01/2006	19	75	14.98	132.74	10.35	977.5
30/01/2006	19	185	17.65	130.94	9.4	955.63
30/01/2006	19	350	20.28	128.79	8.02	937.07
30/01/2006	19	515	22.11	127.49	6.91	919.95
30/01/2006	19	1190	23.17	127.28	2.32	845.85
30/01/2006	19	2300	20.8	135.46	-3.43	735.44
30/01/2006	20	10	11.47	128.88	10.01	980.75
30/01/2006	20	75	15.79	127.02	10.26	976.82
30/01/2006	20	185	18.62	125.37	9.37	954.97
30/01/2006	20	350	21.29	123.86	8.03	936.42
30/01/2006	20	515	23.02	123.46	6.76	919.3
30/01/2006	20	1190	23.49	128.54	2.64	845.26
30/01/2006	20	2300	18.97	142.38	-3.26	734.97
30/01/2006	21	10	11.71	122.97	9.69	979.91
30/01/2006	21	75	15.96	122.3	10.69	975.99
30/01/2006	21	185	18.82	121.17	9.75	954.17
30/01/2006	21	350	21.6	120.4	8.42	935.67
30/01/2006	21	515	23.82	121.46	7.22	918.58
30/01/2006	21	1190	24.25	130.4	2.77	844.69
30/01/2006	21	2300	19.76	147.58	-3.19	734.51
30/01/2006	22	10	12.03	122.2	9.32	979.43
30/01/2006	22	75	16.27	122.02	10.9	975.52
30/01/2006	22	185	19.08	121.03	10	953.72
30/01/2006	22	350	22.1	120.58	8.63	935.24
30/01/2006	22	515	24.75	122.26	7.44	918.18
30/01/2006	22	1190	25.69	130.83	2.86	844.36
30/01/2006	22	2300	20.41	151.59	-3.02	734.22
30/01/2006	23	10	12.65	122.67	9.47	979.17
30/01/2006	23	75	17.04	122.61	10.89	975.27
30/01/2006	23	185	19.93	121.75	9.94	953.48
30/01/2006	23	350	23.12	121.68	8.63	935
30/01/2006	23	515	25.52	123.51	7.41	917.94
30/01/2006	23	1190	27.58	134.31	2.72	844.14
30/01/2006	23	2300	20.92	153.67	-2.72	734.09
30/01/2006	24	10	12.95	123.03	10.1	978.92
30/01/2006	24	75	17.37	122.73	10.82	975.01
30/01/2006	24	185	20.36	122	9.89	953.22
30/01/2006	24	350	23.64	122.03	8.64	934.76
30/01/2006	24	515	26.09	124.55	7.49	917.7
30/01/2006	24	1190	26.55	138.52	2.92	843.97
30/01/2006	24	2300	19.84	157.37	-2.48	734.11
31/01/2006	1	10	12.84	123.31	10.22	978.65
31/01/2006	1	75	17.3	122.73	10.96	974.75
31/01/2006	1	185	20.35	121.96	10.08	952.98

31/01/2006	1	350	23.51	121.88	8.83	934.53
31/01/2006	1	515	25.98	124.53	7.85	917.5
31/01/2006	1	1190	24.73	143.09	3.58	851.81
31/01/2006	1	2300	17.57	159.26	-2.52	734.24
31/01/2006	2	10	12.58	122.6	10.4	978.52
31/01/2006	2	75	16.89	122.2	11.28	974.63
31/01/2006	2	185	19.91	121.25	10.39	952.88
31/01/2006	2	350	23	121	9.16	934.45
31/01/2006	2	515	25.27	123.76	8.13	917.44
31/01/2006	2	1190	23.67	146.4	3.83	851.82
31/01/2006	2	2300	15.38	157.85	-2.43	734.28
31/01/2006	3	10	12.31	123.57	10.15	978.52
31/01/2006	3	75	16.54	123.16	11.45	974.63
31/01/2006	3	185	19.47	122.11	10.55	952.89
31/01/2006	3	350	22.56	121.82	9.35	934.47
31/01/2006	3	515	24.43	124.55	8.14	917.47
31/01/2006	3	1190	23.38	148.12	3.9	851.89
31/01/2006	3	2300	13.86	155.55	-2.26	734.37
31/01/2006	4	10	11.8	123.84	10.21	978.72
31/01/2006	4	75	15.87	123.11	11.47	974.84
31/01/2006	4	185	18.72	121.85	10.58	953.09
31/01/2006	4	350	21.79	121.39	9.39	934.68
31/01/2006	4	515	23.63	124	8.21	917.68
31/01/2006	4	1190	22.68	148.23	3.85	852.08
31/01/2006	4	2300	12.84	152.87	-2.32	734.53
31/01/2006	5	10	10.97	121.92	10.23	978.83
31/01/2006	5	75	14.81	121.42	11.57	974.96
31/01/2006	5	185	17.58	120.09	10.67	953.21
31/01/2006	5	350	20.67	119.42	9.52	934.8
31/01/2006	5	515	22.5	122.14	8.35	917.8
31/01/2006	5	1190	21.23	146.2	3.78	852.21
31/01/2006	5	2300	12.16	149.58	-2.43	734.62
31/01/2006	6	10	10.34	120.18	10.05	978.83
31/01/2006	6	75	13.99	119.79	11.6	974.95
31/01/2006	6	185	16.62	118.35	10.7	953.21
31/01/2006	6	350	19.65	117.36	9.54	934.8
31/01/2006	6	515	21.56	120.19	8.4	917.81
31/01/2006	6	1190	19.88	143.9	3.79	852.23
31/01/2006	6	2300	11.89	145.06	-2.52	734.59
31/01/2006	7	10	5.6	253.09	6.6	982.81
31/01/2006	7	75	9.66	260.8	10.76	978.88
31/01/2006	7	185	12.59	263.57	10	956.98
31/01/2006	7	350	15.38	266.92	8.72	938.42
31/01/2006	7	515	17.54	270.15	7.38	921.29
31/01/2006	7	1190	18.86	278.11	2.77	855.14
31/01/2006	7	2300	18.44	279.28	-0.99	736.76
31/01/2006	8	10	5.6	253.09	6.6	982.81
31/01/2006	8	75	9.66	260.8	10.76	978.88
31/01/2006	8	185	12.59	263.57	10	956.98
31/01/2006	8	350	15.38	266.92	8.72	938.42
31/01/2006	8	515	17.54	270.15	7.38	921.29
31/01/2006	8	1190	18.86	278.11	2.77	855.14

31/01/2006	8	2300	18.44	279.28	-0.99	736.76
31/01/2006	9	10	5.6	253.09	6.6	982.81
31/01/2006	9	75	9.66	260.8	10.76	978.88
31/01/2006	9	185	12.59	263.57	10	956.98
31/01/2006	9	350	15.38	266.92	8.72	938.42
31/01/2006	9	515	17.54	270.15	7.38	921.29
31/01/2006	9	1190	18.86	278.11	2.77	855.14
31/01/2006	9	2300	18.44	279.28	-0.99	736.76
31/01/2006	10	10	5.6	253.09	6.6	982.81
31/01/2006	10	75	9.66	260.8	10.76	978.88
31/01/2006	10	185	12.59	263.57	10	956.98
31/01/2006	10	350	15.38	266.92	8.72	938.42
31/01/2006	10	515	17.54	270.15	7.38	921.29
31/01/2006	10	1190	18.86	278.11	2.77	855.14
31/01/2006	10	2300	18.44	279.28	-0.99	736.76
31/01/2006	11	10	5.6	253.09	6.6	982.81
31/01/2006	11	75	9.66	260.8	10.76	978.88
31/01/2006	11	185	12.59	263.57	10	956.98
31/01/2006	11	350	15.38	266.92	8.72	938.42
31/01/2006	11	515	17.54	270.15	7.38	921.29
31/01/2006	11	1190	18.86	278.11	2.77	855.14
31/01/2006	11	2300	18.44	279.28	-0.99	736.76
31/01/2006	12	10	5.6	253.09	6.6	982.81
31/01/2006	12	75	9.66	260.8	10.76	978.88
31/01/2006	12	185	12.59	263.57	10	956.98
31/01/2006	12	350	15.38	266.92	8.72	938.42
31/01/2006	12	515	17.54	270.15	7.38	921.29
31/01/2006	12	1190	18.86	278.11	2.77	855.14
31/01/2006	12	2300	18.44	279.28	-0.99	736.76
31/01/2006	13	10	5.6	253.09	6.6	982.81
31/01/2006	13	75	9.66	260.8	10.76	978.88
31/01/2006	13	185	12.59	263.57	10	956.98
31/01/2006	13	350	15.38	266.92	8.72	938.42
31/01/2006	13	515	17.54	270.15	7.38	921.29
31/01/2006	13	1190	18.86	278.11	2.77	855.14
31/01/2006	13	2300	18.44	279.28	-0.99	736.76
31/01/2006	14	10	5.6	253.09	6.6	982.81
31/01/2006	14	75	9.66	260.8	10.76	978.88
31/01/2006	14	185	12.59	263.57	10	956.98
31/01/2006	14	350	15.38	266.92	8.72	938.42
31/01/2006	14	515	17.54	270.15	7.38	921.29
31/01/2006	14	1190	18.86	278.11	2.77	855.14
31/01/2006	14	2300	18.44	279.28	-0.99	736.76
31/01/2006	15	10	5.6	253.09	6.6	982.81
31/01/2006	15	75	9.66	260.8	10.76	978.88
31/01/2006	15	185	12.59	263.57	10	956.98
31/01/2006	15	350	15.38	266.92	8.72	938.42
31/01/2006	15	515	17.54	270.15	7.38	921.29
31/01/2006	15	1190	18.86	278.11	2.77	855.14
31/01/2006	15	2300	18.44	279.28	-0.99	736.76
31/01/2006	16	10	5.6	253.09	6.6	982.81
31/01/2006	16	75	9.66	260.8	10.76	978.88

31/01/2006	16	185	12.59	263.57	10	956.98
31/01/2006	16	350	15.38	266.92	8.72	938.42
31/01/2006	16	515	17.54	270.15	7.38	921.29
31/01/2006	16	1190	18.86	278.11	2.77	855.14
31/01/2006	16	2300	18.44	279.28	-0.99	736.76
31/01/2006	17	10	5.6	253.09	6.6	982.81
31/01/2006	17	75	9.66	260.8	10.76	978.88
31/01/2006	17	185	12.59	263.57	10	956.98
31/01/2006	17	350	15.38	266.92	8.72	938.42
31/01/2006	17	515	17.54	270.15	7.38	921.29
31/01/2006	17	1190	18.86	278.11	2.77	855.14
31/01/2006	17	2300	18.44	279.28	-0.99	736.76
31/01/2006	18	10	5.6	253.09	6.6	982.81
31/01/2006	18	75	9.66	260.8	10.76	978.88
31/01/2006	18	185	12.59	263.57	10	956.98
31/01/2006	18	350	15.38	266.92	8.72	938.42
31/01/2006	18	515	17.54	270.15	7.38	921.29
31/01/2006	18	1190	18.86	278.11	2.77	855.14
31/01/2006	18	2300	18.44	279.28	-0.99	736.76
31/01/2006	19	10	5.6	253.09	6.6	982.81
31/01/2006	19	75	9.66	260.8	10.76	978.88
31/01/2006	19	185	12.59	263.57	10	956.98
31/01/2006	19	350	15.38	266.92	8.72	938.42
31/01/2006	19	515	17.54	270.15	7.38	921.29
31/01/2006	19	1190	18.86	278.11	2.77	855.14
31/01/2006	19	2300	18.44	279.28	-0.99	736.76
31/01/2006	20	10	5.6	253.09	6.6	982.81
31/01/2006	20	75	9.66	260.8	10.76	978.88
31/01/2006	20	185	12.59	263.57	10	956.98
31/01/2006	20	350	15.38	266.92	8.72	938.42
31/01/2006	20	515	17.54	270.15	7.38	921.29
31/01/2006	20	1190	18.86	278.11	2.77	855.14
31/01/2006	20	2300	18.44	279.28	-0.99	736.76
31/01/2006	21	10	5.6	253.09	6.6	982.81
31/01/2006	21	75	9.66	260.8	10.76	978.88
31/01/2006	21	185	12.59	263.57	10	956.98
31/01/2006	21	350	15.38	266.92	8.72	938.42
31/01/2006	21	515	17.54	270.15	7.38	921.29
31/01/2006	21	1190	18.86	278.11	2.77	855.14
31/01/2006	21	2300	18.44	279.28	-0.99	736.76
31/01/2006	22	10	5.6	253.09	6.6	982.81
31/01/2006	22	75	9.66	260.8	10.76	978.88
31/01/2006	22	185	12.59	263.57	10	956.98
31/01/2006	22	350	15.38	266.92	8.72	938.42
31/01/2006	22	515	17.54	270.15	7.38	921.29
31/01/2006	22	1190	18.86	278.11	2.77	855.14
31/01/2006	22	2300	18.44	279.28	-0.99	736.76
31/01/2006	23	10	5.6	253.09	6.6	982.81
31/01/2006	23	75	9.66	260.8	10.76	978.88
31/01/2006	23	185	12.59	263.57	10	956.98
31/01/2006	23	350	15.38	266.92	8.72	938.42
31/01/2006	23	515	17.54	270.15	7.38	921.29

31/01/2006	23	1190	18.86	278.11	2.77	855.14
31/01/2006	23	2300	18.44	279.28	-0.99	736.76
31/01/2006	24	10	5.6	253.09	6.6	982.81
31/01/2006	24	75	9.66	260.8	10.76	978.88
31/01/2006	24	185	12.59	263.57	10	956.98
31/01/2006	24	350	15.38	266.92	8.72	938.42
31/01/2006	24	515	17.54	270.15	7.38	921.29
31/01/2006	24	1190	18.86	278.11	2.77	855.14
31/01/2006	24	2300	18.44	279.28	-0.99	736.76
01/02/2006	1	10	6.73	276.06	6.05	980.8
01/02/2006	1	75	10.15	276.27	7.26	976.72
01/02/2006	1	185	12.42	277.94	6.45	954.73
01/02/2006	1	350	14.18	279.95	5.23	936.01
01/02/2006	1	515	15.19	283.12	4.07	918.72
01/02/2006	1	1190	14.31	294.86	-0.04	858.58
01/02/2006	1	2300	14.81	288.15	-3.37	733.03
01/02/2006	2	10	6.73	276.06	6.05	980.8
01/02/2006	2	75	10.15	276.27	7.26	976.72
01/02/2006	2	185	12.42	277.94	6.45	954.73
01/02/2006	2	350	14.18	279.95	5.23	936.01
01/02/2006	2	515	15.19	283.12	4.07	918.72
01/02/2006	2	1190	14.31	294.86	-0.04	858.58
01/02/2006	2	2300	14.81	288.15	-3.37	733.03
01/02/2006	3	10	6.73	276.06	6.05	980.8
01/02/2006	3	75	10.15	276.27	7.26	976.72
01/02/2006	3	185	12.42	277.94	6.45	954.73
01/02/2006	3	350	14.18	279.95	5.23	936.01
01/02/2006	3	515	15.19	283.12	4.07	918.72
01/02/2006	3	1190	14.31	294.86	-0.04	858.58
01/02/2006	3	2300	14.81	288.15	-3.37	733.03
01/02/2006	4	10	6.73	276.06	6.05	980.8
01/02/2006	4	75	10.15	276.27	7.26	976.72
01/02/2006	4	185	12.42	277.94	6.45	954.73
01/02/2006	4	350	14.18	279.95	5.23	936.01
01/02/2006	4	515	15.19	283.12	4.07	918.72
01/02/2006	4	1190	14.31	294.86	-0.04	858.58
01/02/2006	4	2300	14.81	288.15	-3.37	733.03
01/02/2006	5	10	6.73	276.06	6.05	980.8
01/02/2006	5	75	10.15	276.27	7.26	976.72
01/02/2006	5	185	12.42	277.94	6.45	954.73
01/02/2006	5	350	14.18	279.95	5.23	936.01
01/02/2006	5	515	15.19	283.12	4.07	918.72
01/02/2006	5	1190	14.31	294.86	-0.04	858.58
01/02/2006	5	2300	14.81	288.15	-3.37	733.03
01/02/2006	6	10	6.73	276.06	6.05	980.8
01/02/2006	6	75	10.15	276.27	7.26	976.72
01/02/2006	6	185	12.42	277.94	6.45	954.73
01/02/2006	6	350	14.18	279.95	5.23	936.01
01/02/2006	6	515	15.19	283.12	4.07	918.72
01/02/2006	6	1190	14.31	294.86	-0.04	858.58
01/02/2006	6	2300	14.81	288.15	-3.37	733.03
01/02/2006	7	10	4.55	332.93	7.69	978.6

01/02/2006	7	75	5.88	340.99	8.46	974.58
01/02/2006	7	185	6.07	346.77	7.72	952.71
01/02/2006	7	350	5.42	2.36	6.79	934.12
01/02/2006	7	515	5.99	36.6	6.95	916.98
01/02/2006	7	1190	10.81	57.92	4.64	851.35
01/02/2006	7	2300	14.31	66.26	-1.81	734.05
01/02/2006	8	10	4.72	325	10.38	978.67
01/02/2006	8	75	5.45	329.75	8.59	974.64
01/02/2006	8	185	5.66	335.58	7.68	952.77
01/02/2006	8	350	4.94	352.02	6.76	934.18
01/02/2006	8	515	5.52	32.74	6.72	917.03
01/02/2006	8	1190	10.99	58.64	4.71	851.39
01/02/2006	8	2300	14.14	63.41	-1.46	734.13
01/02/2006	9	10	5.19	320.79	13.08	979.01
01/02/2006	9	75	5.47	320.23	8.85	975
01/02/2006	9	185	5.58	325.88	7.88	953.12
01/02/2006	9	350	4.81	343.54	6.87	934.53
01/02/2006	9	515	5.23	26.15	6.64	917.38
01/02/2006	9	1190	10.94	58.41	4.94	851.71
01/02/2006	9	2300	14.16	61.98	-1.34	734.46
01/02/2006	10	10	5.48	316.85	14.64	979.34
01/02/2006	10	75	5.72	315.18	9.03	975.33
01/02/2006	10	185	5.86	319.59	8.05	953.45
01/02/2006	10	350	5.2	333.54	7.04	934.86
01/02/2006	10	515	5.08	17.74	6.57	917.71
01/02/2006	10	1190	10.74	58.96	4.93	852.02
01/02/2006	10	2300	13.76	61.22	-1.27	734.74
01/02/2006	11	10	5.51	313.31	15.61	979.49
01/02/2006	11	75	5.73	311.31	9.12	975.49
01/02/2006	11	185	5.9	315.64	8.13	953.61
01/02/2006	11	350	5.35	328.85	7.31	935.02
01/02/2006	11	515	4.98	14.51	6.77	917.88
01/02/2006	11	1190	10.48	59.05	5.13	852.24
01/02/2006	11	2300	13.43	58.3	-1.1	734.97
01/02/2006	12	10	5.55	309.88	16.19	979.62
01/02/2006	12	75	5.73	307.68	9.09	975.62
01/02/2006	12	185	5.99	311.91	8.18	953.74
01/02/2006	12	350	5.53	323.13	7.47	935.16
01/02/2006	12	515	4.68	7.1	6.83	918.02
01/02/2006	12	1190	10.2	59.49	5.4	852.43
01/02/2006	12	2300	13.49	56.61	-0.9	735.21
01/02/2006	13	10	5.49	305.66	16.33	979.77
01/02/2006	13	75	5.6	302.9	8.98	975.77
01/02/2006	13	185	5.94	306.76	8.13	953.88
01/02/2006	13	350	5.48	317.31	7.4	935.31
01/02/2006	13	515	4.36	0.7	7.04	918.17
01/02/2006	13	1190	9.91	61.85	5.64	852.61
01/02/2006	13	2300	13.43	54.61	-0.7	735.44
01/02/2006	14	10	5.55	304.72	15.94	979.99
01/02/2006	14	75	5.65	301.96	8.95	976
01/02/2006	14	185	6.01	305.14	8.07	954.1
01/02/2006	14	350	5.71	313.28	7.36	935.52

01/02/2006	14	515	4.25	344.27	6.83	918.37
01/02/2006	14	1190	9.43	63.93	5.65	852.79
01/02/2006	14	2300	13.1	52.89	-0.58	735.64
01/02/2006	15	10	5.92	303.5	14.33	980.52
01/02/2006	15	75	6.3	300.22	8.73	976.51
01/02/2006	15	185	6.76	302.4	7.83	954.58
01/02/2006	15	350	6.63	306.31	6.95	935.97
01/02/2006	15	515	5.08	327.04	6.31	918.79
01/02/2006	15	1190	8.59	62.26	5.44	853.11
01/02/2006	15	2300	12.43	50.04	-0.66	735.87
01/02/2006	16	10	5.73	301.44	11.7	981.24
01/02/2006	16	75	6.5	299.27	8.25	977.21
01/02/2006	16	185	7.14	302.07	7.38	955.25
01/02/2006	16	350	7.05	306.2	6.49	936.6
01/02/2006	16	515	5.9	320.82	5.91	919.4
01/02/2006	16	1190	7.74	61.15	5.09	853.58
01/02/2006	16	2300	11.67	48.77	-0.78	736.19
01/02/2006	17	10	5.11	302.45	8.89	981.78
01/02/2006	17	75	6.37	302.34	7.95	977.74
01/02/2006	17	185	7.12	305.81	7.33	955.76
01/02/2006	17	350	7.16	310.68	6.25	937.09
01/02/2006	17	515	6.26	322.71	5.63	919.86
01/02/2006	17	1190	7.09	57.05	4.79	853.93
01/02/2006	17	2300	11.19	48.36	-0.83	736.42
01/02/2006	18	10	4.64	302.59	8.57	982.26
01/02/2006	18	75	6.14	304.61	8.08	978.22
01/02/2006	18	185	6.76	308.02	7.42	956.22
01/02/2006	18	350	6.74	314.49	6.11	937.54
01/02/2006	18	515	6.02	325.68	5.44	920.3
01/02/2006	18	1190	6.61	51.65	4.62	854.28
01/02/2006	18	2300	10.58	48.97	-0.9	736.65
01/02/2006	19	10	4.41	301.45	8.54	982.71
01/02/2006	19	75	5.65	303.06	8.19	978.67
01/02/2006	19	185	6.1	307.59	7.32	956.66
01/02/2006	19	350	6.09	316.6	6.15	937.96
01/02/2006	19	515	5.49	331.17	5.45	920.7
01/02/2006	19	1190	6.09	45.63	4.56	854.65
01/02/2006	19	2300	9.88	48.62	-0.94	736.92
01/02/2006	20	10	3.97	296.5	7.32	983.07
01/02/2006	20	75	5.37	298.14	7.94	979.02
01/02/2006	20	185	5.68	304.69	7.17	957
01/02/2006	20	350	5.45	320.62	6.25	938.29
01/02/2006	20	515	4.8	337.81	5.58	921.03
01/02/2006	20	1190	5.56	42.12	4.57	854.95
01/02/2006	20	2300	9.17	46.94	-0.86	737.18
01/02/2006	21	10	3.65	291.71	7.21	983.15
01/02/2006	21	75	4.84	293.91	7.53	979.09
01/02/2006	21	185	5.08	303.59	6.88	957.05
01/02/2006	21	350	4.75	323.76	6.34	938.34
01/02/2006	21	515	4.09	343.68	5.6	921.08
01/02/2006	21	1190	5.13	42.11	4.61	854.99
01/02/2006	21	2300	8.4	43.85	-0.61	737.26

01/02/2006	22	10	3.39	286.78	6.87	983.21
01/02/2006	22	75	4.46	289.51	7.14	979.13
01/02/2006	22	185	4.64	300.95	6.74	957.08
01/02/2006	22	350	4.17	325.36	6.37	938.36
01/02/2006	22	515	3.35	347.68	5.58	921.1
01/02/2006	22	1190	4.68	41.54	4.67	855.03
01/02/2006	22	2300	7.63	37.73	-0.29	737.35
01/02/2006	23	10	3.05	283.26	6.15	983.3
01/02/2006	23	75	4.15	286.23	6.82	979.22
01/02/2006	23	185	4.36	298.21	6.77	957.16
01/02/2006	23	350	3.82	324.8	6.32	938.44
01/02/2006	23	515	2.87	346.81	5.64	921.17
01/02/2006	23	1190	4.19	36.65	4.65	855.1
01/02/2006	23	2300	7.07	29.36	-0.13	737.45
01/02/2006	24	10	2.72	278.04	5.56	983.45
01/02/2006	24	75	3.94	281.18	6.61	979.37
01/02/2006	24	185	4.09	292.92	7.05	957.3
01/02/2006	24	350	3.37	319.41	6.37	938.58
01/02/2006	24	515	2.46	338.84	5.71	921.31
01/02/2006	24	1190	3.45	28.17	4.56	855.22
01/02/2006	24	2300	6.72	22.7	-0.12	737.55
02/02/2006	1	10	2.41	272.38	4.82	983.66
02/02/2006	1	75	3.94	278.82	6.93	979.6
02/02/2006	1	185	3.99	287.69	7.34	957.52
02/02/2006	1	350	3.26	310.26	6.47	938.8
02/02/2006	1	515	2.44	322.94	5.76	921.53
02/02/2006	1	1190	2.73	12.62	4.44	855.41
02/02/2006	1	2300	6.5	20.69	-0.19	737.7
02/02/2006	2	10	2.3	271.49	4.48	983.91
02/02/2006	2	75	3.71	282.22	7.39	979.84
02/02/2006	2	185	3.83	289.4	7.32	957.77
02/02/2006	2	350	3.29	306.58	6.59	939.05
02/02/2006	2	515	2.6	314.24	5.76	921.78
02/02/2006	2	1190	2.63	351.35	4.33	855.61
02/02/2006	2	2300	6.46	20.82	-0.18	737.85
02/02/2006	3	10	2.07	268.06	4.2	984.08
02/02/2006	3	75	3.29	282.73	7.54	980
02/02/2006	3	185	3.44	291.3	7.3	957.93
02/02/2006	3	350	3.09	305.61	6.6	939.2
02/02/2006	3	515	2.63	308.09	5.74	921.93
02/02/2006	3	1190	2.85	337.86	4.28	855.74
02/02/2006	3	2300	6.42	21.02	-0.14	737.95
02/02/2006	4	10	1.75	258.43	3.91	984.24
02/02/2006	4	75	2.72	282.34	7.57	980.16
02/02/2006	4	185	2.87	291.09	7.33	958.1
02/02/2006	4	350	2.75	304.96	6.59	939.37
02/02/2006	4	515	2.45	303.81	5.75	922.09
02/02/2006	4	1190	3.01	337.27	4.3	855.89
02/02/2006	4	2300	6.32	20.46	-0.12	738.06
02/02/2006	5	10	1.61	246.61	3.62	984.41
02/02/2006	5	75	2.15	284.01	7.64	980.33
02/02/2006	5	185	2.36	292.25	7.39	958.26

02/02/2006	5	350	2.39	307.19	6.58	939.52
02/02/2006	5	515	2.16	304.67	5.76	922.24
02/02/2006	5	1190	3.15	347.35	4.36	856.04
02/02/2006	5	2300	6.15	17.57	-0.12	738.2
02/02/2006	6	10	1.62	241.53	3.37	984.53
02/02/2006	6	75	1.87	285.02	7.72	980.45
02/02/2006	6	185	2.14	293.16	7.45	958.37
02/02/2006	6	350	2.23	309.29	6.54	939.63
02/02/2006	6	515	1.93	308.52	5.71	922.35
02/02/2006	6	1190	3.31	1.83	4.42	856.14
02/02/2006	6	2300	6.11	14.63	-0.01	738.34
02/02/2006	7	10	3.04	283.49	4.64	983.03
02/02/2006	7	75	5.75	297.75	8.32	979.01
02/02/2006	7	185	6.03	304.22	8.23	957.01
02/02/2006	7	350	5.58	323.09	7.63	938.37
02/02/2006	7	515	5.27	339.28	6.82	921.19
02/02/2006	7	1190	7.96	4.17	4.67	855.16
02/02/2006	7	2300	8.42	19.09	0.67	739.18
02/02/2006	8	10	3.13	287.28	8.33	983.39
02/02/2006	8	75	5.75	298.42	8.35	979.36
02/02/2006	8	185	6.05	304.52	8.26	957.35
02/02/2006	8	350	5.73	320.97	7.67	938.71
02/02/2006	8	515	5.23	336.71	6.78	921.52
02/02/2006	8	1190	7.64	4.31	4.6	855.45
02/02/2006	8	2300	8.55	15.67	0.57	739.43
02/02/2006	9	10	3.5	298.1	12.31	983.34
02/02/2006	9	75	5.07	296.96	8.95	979.35
02/02/2006	9	185	5.76	301.8	8.23	957.36
02/02/2006	9	350	5.78	316.7	7.7	938.72
02/02/2006	9	515	5.04	331.48	6.79	921.53
02/02/2006	9	1190	6.94	4.4	4.71	855.47
02/02/2006	9	2300	8.7	17.17	0.76	739.54
02/02/2006	10	10	4.23	305.68	15.12	983.32
02/02/2006	10	75	4.76	300.09	9.84	979.36
02/02/2006	10	185	5.46	301.85	8.71	957.4
02/02/2006	10	350	5.92	310.75	7.62	938.76
02/02/2006	10	515	5.13	324.31	6.79	921.58
02/02/2006	10	1190	6.2	2.08	4.8	855.51
02/02/2006	10	2300	8.71	19.52	0.91	739.64
02/02/2006	11	10	4.62	312.11	16.94	983.31
02/02/2006	11	75	4.84	306.76	10.33	979.36
02/02/2006	11	185	5.21	306.07	9.12	957.41
02/02/2006	11	350	5.6	309.24	7.86	938.81
02/02/2006	11	515	5.19	319.52	6.8	921.62
02/02/2006	11	1190	5.57	359.04	4.78	855.55
02/02/2006	11	2300	8.45	22.68	1.02	739.7
02/02/2006	12	10	4.82	314.41	17.82	983.37
02/02/2006	12	75	4.97	309.25	10.63	979.45
02/02/2006	12	185	5.3	308.11	9.4	957.51
02/02/2006	12	350	5.57	309.02	8.02	938.91
02/02/2006	12	515	5.23	313.95	6.99	921.73
02/02/2006	12	1190	4.99	351.68	4.89	855.68

02/02/2006	12	2300	7.77	25.36	1.21	739.85
02/02/2006	13	10	5.04	316.85	17.75	983.53
02/02/2006	13	75	5.24	311.49	10.72	979.61
02/02/2006	13	185	5.57	310.31	9.51	957.67
02/02/2006	13	350	5.89	310.33	8.07	939.07
02/02/2006	13	515	5.59	312.66	7.1	921.9
02/02/2006	13	1190	5.05	342.19	4.93	855.86
02/02/2006	13	2300	6.93	25.05	1.27	740
02/02/2006	14	10	4.88	318.07	16.96	983.61
02/02/2006	14	75	5.12	312.56	10.67	979.69
02/02/2006	14	185	5.51	311.17	9.46	957.75
02/02/2006	14	350	5.9	311.42	8.2	939.15
02/02/2006	14	515	5.77	312.18	7.23	921.98
02/02/2006	14	1190	5.31	337.57	5.17	855.99
02/02/2006	14	2300	6.17	22.17	1.41	740.16
02/02/2006	15	10	4.55	319.1	15.3	983.76
02/02/2006	15	75	4.87	313.18	10.55	979.83
02/02/2006	15	185	5.32	312.04	9.38	957.88
02/02/2006	15	350	5.81	312.37	8.32	939.27
02/02/2006	15	515	5.82	312.77	7.38	922.11
02/02/2006	15	1190	5.54	337.69	5.49	856.17
02/02/2006	15	2300	5.7	17.46	1.62	740.4
02/02/2006	16	10	4.11	316.08	12.81	983.9
02/02/2006	16	75	4.68	309.86	10.23	979.95
02/02/2006	16	185	5.29	309.69	9.18	957.99
02/02/2006	16	350	5.9	310.4	8.32	939.39
02/02/2006	16	515	5.96	310.62	7.5	922.22
02/02/2006	16	1190	5.39	335.56	5.68	856.31
02/02/2006	16	2300	5.33	12.77	1.67	740.55
02/02/2006	17	10	3.16	313.59	8.98	984.04
02/02/2006	17	75	4.44	307.04	9.56	980.08
02/02/2006	17	185	5.41	308.31	9.02	958.1
02/02/2006	17	350	6.03	309.86	8.24	939.49
02/02/2006	17	515	5.99	309.64	7.64	922.32
02/02/2006	17	1190	5.1	331.68	5.88	856.46
02/02/2006	17	2300	4.87	7.66	1.72	740.72
02/02/2006	18	10	2.31	306.37	5.9	984.17
02/02/2006	18	75	4.34	309.11	9.21	980.19
02/02/2006	18	185	5.09	310.27	9.03	958.19
02/02/2006	18	350	5.77	312.8	8.35	939.58
02/02/2006	18	515	5.75	311.77	7.83	922.43
02/02/2006	18	1190	4.84	331.26	6.2	856.62
02/02/2006	18	2300	4.48	1.09	1.95	740.96
02/02/2006	19	10	2.2	298.2	5.25	984.3
02/02/2006	19	75	4.26	308.26	9.33	980.32
02/02/2006	19	185	4.96	309.59	8.91	958.32
02/02/2006	19	350	5.74	313.46	8.35	939.7
02/02/2006	19	515	5.75	312.24	7.8	922.53
02/02/2006	19	1190	4.54	332.03	6.31	856.74
02/02/2006	19	2300	4.08	359.56	2.23	741.13
02/02/2006	20	10	2.3	294.34	4.88	984.42
02/02/2006	20	75	4.44	303.02	9.23	980.42

02/02/2006	20	185	5.18	306.2	8.78	958.42
02/02/2006	20	350	5.91	311.63	8.21	939.78
02/02/2006	20	515	5.97	311.06	7.65	922.61
02/02/2006	20	1190	4.26	329.41	6.13	856.76
02/02/2006	20	2300	3.43	1.87	2.33	741.14
02/02/2006	21	10	2.4	291.98	4.56	984.55
02/02/2006	21	75	4.63	300.05	9.11	980.55
02/02/2006	21	185	5.38	304.04	8.62	958.53
02/02/2006	21	350	6.02	310.39	8.06	939.88
02/02/2006	21	515	6.12	310.39	7.5	922.71
02/02/2006	21	1190	4.38	323.74	5.93	856.81
02/02/2006	21	2300	2.81	355.24	2.24	741.11
02/02/2006	22	10	2.35	288.36	4.15	984.71
02/02/2006	22	75	4.49	298.22	8.99	980.69
02/02/2006	22	185	5.17	302.28	8.52	958.68
02/02/2006	22	350	5.66	308.94	7.96	940.02
02/02/2006	22	515	5.8	309.78	7.52	922.83
02/02/2006	22	1190	4.64	320.31	5.97	856.94
02/02/2006	22	2300	2.6	337.39	2.15	741.21
02/02/2006	23	10	2.08	284.5	3.65	984.84
02/02/2006	23	75	4	297.63	8.93	980.82
02/02/2006	23	185	4.58	300.75	8.55	958.8
02/02/2006	23	350	4.96	307.42	8.04	940.14
02/02/2006	23	515	5.14	308.75	7.74	922.96
02/02/2006	23	1190	4.78	317.77	6.18	857.12
02/02/2006	23	2300	2.82	318.96	1.95	741.34
02/02/2006	24	10	1.68	279.97	3.12	984.98
02/02/2006	24	75	3.3	298.97	8.95	980.96
02/02/2006	24	185	3.88	299.94	8.65	958.93
02/02/2006	24	350	4.17	305.65	8.25	940.28
02/02/2006	24	515	4.35	305.95	8.13	923.1
02/02/2006	24	1190	4.67	315.44	6.45	857.35
02/02/2006	24	2300	3.41	306.22	1.68	741.52
03/02/2006	1	10	1.61	277.13	2.8	985.11
03/02/2006	1	75	3	300.05	8.97	981.09
03/02/2006	1	185	3.54	298.09	8.72	959.05
03/02/2006	1	350	3.72	301.52	8.43	940.4
03/02/2006	1	515	3.81	300.39	8.44	923.25
03/02/2006	1	1190	4.34	313.34	6.62	857.54
03/02/2006	1	2300	4.08	300.81	1.41	741.67
03/02/2006	2	10	1.82	279.83	2.63	985.19
03/02/2006	2	75	3.24	300.29	8.91	981.17
03/02/2006	2	185	3.73	296.81	8.64	959.13
03/02/2006	2	350	3.8	297.58	8.39	940.48
03/02/2006	2	515	3.69	295.52	8.49	923.31
03/02/2006	2	1190	3.91	310.74	6.63	857.61
03/02/2006	2	2300	4.62	298.67	1.17	741.71
03/02/2006	3	10	1.88	286.7	2.44	985.07
03/02/2006	3	75	3.37	303.48	8.69	981.05
03/02/2006	3	185	3.85	299.01	8.35	959
03/02/2006	3	350	3.92	297.93	8.07	940.34
03/02/2006	3	515	3.62	295.48	8.19	923.15

03/02/2006	3	1190	3.42	309.61	6.58	857.44
03/02/2006	3	2300	4.95	296.8	1.14	741.56
03/02/2006	4	10	1.76	292.77	2.24	984.92
03/02/2006	4	75	3.26	307.15	8.42	980.88
03/02/2006	4	185	3.77	301.8	8.03	958.83
03/02/2006	4	350	3.92	299.01	7.7	940.15
03/02/2006	4	515	3.58	295.08	7.77	922.95
03/02/2006	4	1190	2.98	307.34	6.59	857.22
03/02/2006	4	2300	5.11	295.18	1.23	741.4
03/02/2006	5	10	1.62	296.41	2.06	984.79
03/02/2006	5	75	3.11	310.02	8.18	980.74
03/02/2006	5	185	3.66	303.68	7.77	958.68
03/02/2006	5	350	3.92	298.46	7.39	939.98
03/02/2006	5	515	3.61	292.71	7.43	922.77
03/02/2006	5	1190	2.6	302.94	6.62	857.02
03/02/2006	5	2300	4.96	294.35	1.33	741.26
03/02/2006	6	10	1.43	287.93	1.77	984.58
03/02/2006	6	75	2.9	307.09	7.99	980.52
03/02/2006	6	185	3.51	299.77	7.62	958.46
03/02/2006	6	350	3.86	292.59	7.2	939.77
03/02/2006	6	515	3.67	284.26	7.3	922.54
03/02/2006	6	1190	2.36	290.31	6.6	856.8
03/02/2006	6	2300	4.5	293.46	1.27	741.06
03/02/2006	7	10	1.43	299.79	2.63	983.92
03/02/2006	7	75	2.35	337.31	8.46	979.89
03/02/2006	7	185	2.77	344.4	8.29	957.88
03/02/2006	7	350	3.11	346.61	8.02	939.25
03/02/2006	7	515	3.1	343.63	7.89	922.09
03/02/2006	7	1190	2.72	322.7	6.05	856.38
03/02/2006	7	2300	2.82	309.37	0.93	740.54
03/02/2006	8	10	1.29	293.78	8.23	983.79
03/02/2006	8	75	2.03	331.61	8.48	979.76
03/02/2006	8	185	2.47	342.78	8.33	957.75
03/02/2006	8	350	2.76	344.72	8.06	939.13
03/02/2006	8	515	2.7	339.95	7.92	921.98
03/02/2006	8	1190	2.45	315.2	5.92	856.24
03/02/2006	8	2300	2.05	303.74	0.82	740.39
03/02/2006	9	10	1.59	334.72	12.72	983.71
03/02/2006	9	75	1.86	332.33	8.9	979.72
03/02/2006	9	185	2.38	342.78	8.38	957.72
03/02/2006	9	350	2.6	343.85	8.05	939.09
03/02/2006	9	515	2.49	337.19	7.9	921.95
03/02/2006	9	1190	2.27	308.68	5.73	856.2
03/02/2006	9	2300	1.63	287.92	0.75	740.3
03/02/2006	10	10	2.59	349.56	15.76	983.52
03/02/2006	10	75	2.41	344.9	9.87	979.55
03/02/2006	10	185	2.52	344.86	8.76	957.59
03/02/2006	10	350	2.76	344.57	7.97	938.98
03/02/2006	10	515	2.6	336.94	7.82	921.83
03/02/2006	10	1190	2.31	306.24	5.59	856.05
03/02/2006	10	2300	1.69	269.15	0.73	740.15
03/02/2006	11	10	3.02	357.91	17.7	983.33

03/02/2006	11	75	2.76	354.22	10.39	979.38
03/02/2006	11	185	2.72	353.49	9.21	957.45
03/02/2006	11	350	2.57	349.35	7.89	938.84
03/02/2006	11	515	2.37	339.4	7.76	921.7
03/02/2006	11	1190	2	297.75	5.51	855.92
03/02/2006	11	2300	2.2	248.08	0.7	740.01
03/02/2006	12	10	3.4	0.17	18.6	983.27
03/02/2006	12	75	3.13	357.4	10.71	979.35
03/02/2006	12	185	3.06	357.66	9.53	957.42
03/02/2006	12	350	2.7	354.73	8.05	938.83
03/02/2006	12	515	2.26	342.69	7.86	921.68
03/02/2006	12	1190	1.68	288.93	5.55	855.92
03/02/2006	12	2300	2.88	239.22	0.59	740.01
03/02/2006	13	10	3.47	359.01	18.71	983.16
03/02/2006	13	75	3.19	355.83	10.89	979.25
03/02/2006	13	185	3.1	356.41	9.72	957.34
03/02/2006	13	350	2.68	355.07	8.22	938.76
03/02/2006	13	515	2.08	343.47	8.08	921.63
03/02/2006	13	1190	1.42	271.58	5.65	855.9
03/02/2006	13	2300	3.39	234.06	0.45	739.98
03/02/2006	14	10	3.49	357.7	17.89	982.87
03/02/2006	14	75	3.24	354.38	10.89	978.95
03/02/2006	14	185	3.14	355.09	9.74	957.05
03/02/2006	14	350	2.7	355.04	8.26	938.48
03/02/2006	14	515	2	346.08	8.27	921.36
03/02/2006	14	1190	1.34	252.21	5.71	855.68
03/02/2006	14	2300	3.58	228.65	0.27	739.75
03/02/2006	15	10	3.49	357.38	16.17	982.74
03/02/2006	15	75	3.32	354.45	10.65	978.82
03/02/2006	15	185	3.26	355.55	9.52	956.9
03/02/2006	15	350	2.76	356.9	8.18	938.33
03/02/2006	15	515	2.04	351.19	8.36	921.22
03/02/2006	15	1190	1.44	241.28	5.77	855.57
03/02/2006	15	2300	3.53	221.2	0.04	739.6
03/02/2006	16	10	3.23	357.87	13.49	982.64
03/02/2006	16	75	3.16	355.1	10.14	978.7
03/02/2006	16	185	3.16	357.5	9.06	956.78
03/02/2006	16	350	2.77	359.46	8.13	938.19
03/02/2006	16	515	2.03	356.83	8.3	921.07
03/02/2006	16	1190	1.41	237.19	5.75	855.44
03/02/2006	16	2300	3.42	213.77	-0.27	739.41
03/02/2006	17	10	2.22	354.83	9.64	982.61
03/02/2006	17	75	2.72	355.55	9.41	978.64
03/02/2006	17	185	2.83	1.93	8.54	956.7
03/02/2006	17	350	2.53	2.47	8.26	938.1
03/02/2006	17	515	1.67	2.67	8.21	920.98
03/02/2006	17	1190	1.29	228.71	5.68	855.34
03/02/2006	17	2300	3.31	209.39	-0.58	739.27
03/02/2006	18	10	1.65	351.62	6.41	982.55
03/02/2006	18	75	2.15	2.02	8.76	978.55
03/02/2006	18	185	2.35	7.91	8.44	956.6
03/02/2006	18	350	1.94	12.03	8.24	937.99

03/02/2006	18	515	1.06	16.12	8.33	920.87
03/02/2006	18	1190	1.33	212.38	5.59	855.25
03/02/2006	18	2300	3.18	209.37	-0.89	739.13
03/02/2006	19	10	0.88	337.23	5.87	982.41
03/02/2006	19	75	1.55	3.29	8.58	978.41
03/02/2006	19	185	1.79	14.73	8.52	956.45
03/02/2006	19	350	1.27	28.78	8.24	937.85
03/02/2006	19	515	0.51	60.97	8.45	920.74
03/02/2006	19	1190	1.53	192.96	5.51	855.12
03/02/2006	19	2300	2.97	210.58	-1.08	738.99
03/02/2006	20	10	0.41	254.62	6.13	982.3
03/02/2006	20	75	0.85	12.92	8.49	978.3
03/02/2006	20	185	1.11	33.91	8.59	956.34
03/02/2006	20	350	0.72	72.37	8.41	937.75
03/02/2006	20	515	0.78	141.95	8.54	920.64
03/02/2006	20	1190	2	182.76	5.41	855.02
03/02/2006	20	2300	2.89	212.13	-1.17	738.88
03/02/2006	21	10	0.66	198.43	5.55	982.32
03/02/2006	21	75	0.64	47.72	8.59	978.31
03/02/2006	21	185	0.84	67.88	8.64	956.35
03/02/2006	21	350	0.8	119.5	8.52	937.77
03/02/2006	21	515	1.21	163.32	8.53	920.66
03/02/2006	21	1190	2.49	187.45	5.3	855.03
03/02/2006	21	2300	2.88	215.54	-1.28	738.87
03/02/2006	22	10	0.74	190.1	5.17	982.38
03/02/2006	22	75	0.68	62.5	8.6	978.38
03/02/2006	22	185	0.88	77.05	8.63	956.42
03/02/2006	22	350	0.82	126.02	8.45	937.83
03/02/2006	22	515	1.28	174.56	8.36	920.72
03/02/2006	22	1190	3.05	198.29	5.2	855.04
03/02/2006	22	2300	2.8	216	-1.54	738.82
03/02/2006	23	10	0.71	222.71	4.85	982.48
03/02/2006	23	75	0.69	30.33	8.49	978.46
03/02/2006	23	185	0.85	49.6	8.47	956.5
03/02/2006	23	350	0.46	106.72	8.18	937.89
03/02/2006	23	515	1.01	188.32	7.99	920.77
03/02/2006	23	1190	3.19	206.25	5.03	855.02
03/02/2006	23	2300	2.6	211.92	-1.88	737.22
03/02/2006	24	10	0.91	263.66	4.69	982.66
03/02/2006	24	75	1.25	0.28	8.35	978.63
03/02/2006	24	185	1.32	17.69	8.21	956.65
03/02/2006	24	350	0.67	20.97	7.81	938.02
03/02/2006	24	515	0.49	226.16	7.57	920.86
03/02/2006	24	1190	2.67	213.16	4.68	855.02
03/02/2006	24	2300	2.43	205.41	-2.05	737.14
04/02/2006	1	10	1.24	277.41	4.57	982.75
04/02/2006	1	75	1.78	351.64	8.25	978.71
04/02/2006	1	185	1.84	5.9	8	956.72
04/02/2006	1	350	1.31	0.31	7.55	938.08
04/02/2006	1	515	0.72	303.47	7.3	920.92
04/02/2006	1	1190	2.09	223.95	4.26	855
04/02/2006	1	2300	2.59	201.79	-2.11	737.05

04/02/2006	2	10	1.35	279.39	4.61	982.85
04/02/2006	2	75	1.84	343.38	8.25	978.81
04/02/2006	2	185	1.98	358.32	7.94	956.81
04/02/2006	2	350	1.62	343.02	7.51	938.17
04/02/2006	2	515	1.54	302.98	7.25	921
04/02/2006	2	1190	2	242.51	3.82	855.02
04/02/2006	2	2300	3.22	206.49	-2.14	737
04/02/2006	3	10	1.11	280.9	4.4	982.9
04/02/2006	3	75	1.69	345.91	8.28	978.85
04/02/2006	3	185	1.98	356.02	8.04	956.87
04/02/2006	3	350	1.96	325.91	7.74	938.24
04/02/2006	3	515	2.58	296.3	7.36	921.07
04/02/2006	3	1190	2.6	258.93	3.39	855.04
04/02/2006	3	2300	4.04	215.42	-2.21	736.94
04/02/2006	4	10	0.44	277.77	3.88	982.83
04/02/2006	4	75	1.44	13.59	8.3	978.8
04/02/2006	4	185	1.82	6.77	8.19	956.81
04/02/2006	4	350	2.06	318.93	8.05	938.2
04/02/2006	4	515	3.07	295.15	7.42	921.04
04/02/2006	4	1190	3.28	262.99	3.13	855.01
04/02/2006	4	2300	4.69	224.24	-2.23	736.83
04/02/2006	5	10	0.23	164.74	3.55	982.77
04/02/2006	5	75	1.1	43.27	8.39	978.75
04/02/2006	5	185	1.32	13.47	8.44	956.77
04/02/2006	5	350	1.93	307.56	8.37	938.17
04/02/2006	5	515	2.87	293.14	7.48	921.04
04/02/2006	5	1190	3.8	259.85	3.25	855
04/02/2006	5	2300	5.18	232.51	-2.27	736.76
04/02/2006	6	10	0.58	141.34	3.17	982.49
04/02/2006	6	75	0.96	68.93	8.59	978.48
04/02/2006	6	185	0.97	17.98	8.81	956.52
04/02/2006	6	350	1.63	307.58	8.58	937.94
04/02/2006	6	515	2.23	299.83	7.55	920.82
04/02/2006	6	1190	3.89	260.8	3.3	854.79
04/02/2006	6	2300	5.31	237.81	-2.29	736.54
04/02/2006	7	10	0.96	282.01	3.13	981.07
04/02/2006	7	75	1.77	24.22	8.62	977.05
04/02/2006	7	185	2.29	27.8	8.52	955.12
04/02/2006	7	350	2.22	24.12	7.88	936.54
04/02/2006	7	515	1.86	21.34	6.95	919.4
04/02/2006	7	1190	1.8	254.3	3.53	853.44
04/02/2006	7	2300	4.57	245.29	-2.36	735.56
04/02/2006	8	10	0.65	243.43	8.96	980.8
04/02/2006	8	75	1.49	48.79	8.71	976.79
04/02/2006	8	185	2.06	45.1	8.65	954.87
04/02/2006	8	350	1.95	40.45	8.02	936.29
04/02/2006	8	515	1.6	38.98	7.06	919.16
04/02/2006	8	1190	2	251.09	3.59	853.24
04/02/2006	8	2300	4.42	239.45	-2.48	735.37
04/02/2006	9	10	0.6	74.58	13.57	980.63
04/02/2006	9	75	0.95	77.52	9.49	976.65
04/02/2006	9	185	1.66	67.45	8.86	954.76

04/02/2006	9	350	1.48	62.25	8.24	936.21
04/02/2006	9	515	1.11	63.18	7.26	919.09
04/02/2006	9	1190	2.46	246.76	3.67	853.21
04/02/2006	9	2300	4.82	231.2	-2.58	735.31
04/02/2006	10	10	1.45	64.32	16.31	980.58
04/02/2006	10	75	1.38	71.16	10.65	976.65
04/02/2006	10	185	1.53	77.47	9.55	954.79
04/02/2006	10	350	1.41	79.97	8.49	936.26
04/02/2006	10	515	0.96	84.47	7.52	919.15
04/02/2006	10	1190	2.61	250.58	3.71	853.31
04/02/2006	10	2300	5.35	228.95	-2.7	735.38
04/02/2006	11	10	1.85	68.14	18.33	980.41
04/02/2006	11	75	1.7	73.51	11.44	976.51
04/02/2006	11	185	1.75	80.87	10.31	954.68
04/02/2006	11	350	1.62	91.7	8.79	936.18
04/02/2006	11	515	1.02	105.95	7.76	919.11
04/02/2006	11	1190	2.7	252.5	3.76	853.3
04/02/2006	11	2300	5.87	229.33	-2.85	735.35
04/02/2006	12	10	1.88	79.59	19.35	980.32
04/02/2006	12	75	1.74	84.35	11.99	976.42
04/02/2006	12	185	1.77	93.27	10.85	954.63
04/02/2006	12	350	1.79	104.26	9.29	936.16
04/02/2006	12	515	1.3	119.52	8.01	919.1
04/02/2006	12	1190	2.68	251.36	3.82	853.34
04/02/2006	12	2300	6.56	232.86	-3.04	735.36
04/02/2006	13	10	1.73	96.96	19.43	980.22
04/02/2006	13	75	1.61	100.49	12.32	976.34
04/02/2006	13	185	1.66	110.54	11.18	954.57
04/02/2006	13	350	1.74	122.67	9.62	936.11
04/02/2006	13	515	1.5	134.97	8.29	919.07
04/02/2006	13	1190	2.41	253.18	3.88	853.35
04/02/2006	13	2300	7.54	238.37	-3.11	735.39
04/02/2006	14	10	1.64	107.77	18.5	980.17
04/02/2006	14	75	1.51	108.25	12.4	976.3
04/02/2006	14	185	1.58	119.51	11.26	954.52
04/02/2006	14	350	1.6	132.59	9.73	936.09
04/02/2006	14	515	1.34	145.82	8.45	919.06
04/02/2006	14	1190	2	262.57	3.86	853.36
04/02/2006	14	2300	7.57	246.56	-3.21	735.39
04/02/2006	15	10	1.86	115.87	16.57	980.06
04/02/2006	15	75	1.73	115.68	12.15	976.16
04/02/2006	15	185	1.86	126.51	11.04	954.4
04/02/2006	15	350	1.74	140.23	9.69	935.96
04/02/2006	15	515	1.31	149.25	8.52	918.94
04/02/2006	15	1190	1.42	271.66	3.86	853.26
04/02/2006	15	2300	7.02	250.56	-3.29	735.3
04/02/2006	16	10	1.96	125.47	14.67	979.94
04/02/2006	16	75	1.95	126.58	11.73	976.05
04/02/2006	16	185	2.17	136.78	10.69	954.27
04/02/2006	16	350	1.9	149.77	9.63	935.83
04/02/2006	16	515	1.29	154.11	8.57	918.81
04/02/2006	16	1190	1.02	277.26	3.87	853.15

04/02/2006	16	2300	6.21	250.19	-3.35	735.19
04/02/2006	17	10	1.75	134.54	11.76	979.91
04/02/2006	17	75	2.4	139.02	11	976
04/02/2006	17	185	2.62	149.11	10.22	954.21
04/02/2006	17	350	2.06	158.57	9.62	935.76
04/02/2006	17	515	1.33	156.26	8.62	918.75
04/02/2006	17	1190	0.56	268.07	3.87	853.09
04/02/2006	17	2300	5.09	245.23	-3.44	735.13
04/02/2006	18	10	1.86	152.47	9.53	980
04/02/2006	18	75	3.03	159.23	10.39	976.08
04/02/2006	18	185	2.98	168.23	10.12	954.26
04/02/2006	18	350	2.12	176.7	9.63	935.81
04/02/2006	18	515	1.4	175.79	8.61	918.8
04/02/2006	18	1190	0.66	227.64	3.8	853.12
04/02/2006	18	2300	4.41	238.34	-3.52	735.14
04/02/2006	19	10	1.84	164.53	9.57	980.02
04/02/2006	19	75	2.86	172.83	10.2	976.09
04/02/2006	19	185	2.56	183.59	10.17	954.27
04/02/2006	19	350	1.71	197.4	9.59	935.82
04/02/2006	19	515	1.19	198.86	8.49	918.8
04/02/2006	19	1190	0.95	240.02	3.75	853.09
04/02/2006	19	2300	4.59	236.09	-3.46	735.12
04/02/2006	20	10	1.58	170.18	9.29	979.74
04/02/2006	20	75	2.24	186.79	10.31	975.82
04/02/2006	20	185	1.85	202.83	10.27	954.01
04/02/2006	20	350	1.27	227.63	9.49	935.56
04/02/2006	20	515	0.93	232.62	8.39	918.54
04/02/2006	20	1190	1.27	260.31	3.65	852.83
04/02/2006	20	2300	4.89	238.49	-3.47	734.87
04/02/2006	21	10	1.08	182.65	9.57	979.5
04/02/2006	21	75	1.58	219.49	10.5	975.59
04/02/2006	21	185	1.51	241.89	10.35	953.78
04/02/2006	21	350	1.5	263.38	9.38	935.34
04/02/2006	21	515	1.26	272.78	8.23	918.31
04/02/2006	21	1190	1.66	276.14	3.54	852.6
04/02/2006	21	2300	5.21	241.93	-3.5	734.64
04/02/2006	22	10	0.55	219.81	10.49	979.33
04/02/2006	22	75	1.53	268.06	10.64	975.41
04/02/2006	22	185	1.81	279.44	10.34	953.62
04/02/2006	22	350	2.02	287.9	9.25	935.17
04/02/2006	22	515	1.9	293.33	8.07	918.14
04/02/2006	22	1190	2.15	284.31	3.35	852.39
04/02/2006	22	2300	5.33	243.38	-3.65	734.41
04/02/2006	23	10	0.76	266.24	10.08	979.32
04/02/2006	23	75	2.05	284.41	10.57	975.39
04/02/2006	23	185	2.31	288.83	10.17	953.59
04/02/2006	23	350	2.48	292.33	9.04	935.12
04/02/2006	23	515	2.37	293.12	7.88	918.08
04/02/2006	23	1190	2.46	277.23	3.24	852.3
04/02/2006	23	2300	5.61	238.48	-4.04	731.68
04/02/2006	24	10	1.12	278.71	9.23	979.45
04/02/2006	24	75	2.34	286	10.35	975.51

04/02/2006	24	185	2.6	287.2	9.84	953.69
04/02/2006	24	350	2.73	286.97	8.69	935.2
04/02/2006	24	515	2.54	286.07	7.53	918.12
04/02/2006	24	1190	2.67	264.48	3.01	852.26
04/02/2006	24	2300	6.25	234.64	-4.48	731.56
05/02/2006	1	10	1.14	301.31	9.15	979.51
05/02/2006	1	75	2.33	289.69	10	975.55
05/02/2006	1	185	2.74	286.39	9.36	953.71
05/02/2006	1	350	2.87	282.82	8.26	935.18
05/02/2006	1	515	2.72	280.27	7.18	918.09
05/02/2006	1	1190	3.23	259.06	2.98	852.17
05/02/2006	1	2300	6.64	237.13	-4.57	731.38
05/02/2006	2	10	1.22	323.7	8.93	979.3
05/02/2006	2	75	2.56	296.18	9.58	975.32
05/02/2006	2	185	3.14	290.3	9.01	953.47
05/02/2006	2	350	3.26	287.26	7.98	934.94
05/02/2006	2	515	3.18	286.21	6.96	917.83
05/02/2006	2	1190	3.62	264.87	2.78	851.89
05/02/2006	2	2300	6.5	241.6	-4.67	731.05
05/02/2006	3	10	1.01	337.25	8.63	979.01
05/02/2006	3	75	2.28	296.99	9.24	975.01
05/02/2006	3	185	3.03	292.86	8.73	953.17
05/02/2006	3	350	3.16	293.74	7.88	934.63
05/02/2006	3	515	3.12	295.78	6.87	917.52
05/02/2006	3	1190	3.46	274.33	2.49	851.56
05/02/2006	3	2300	6.01	247.89	-4.8	730.7
05/02/2006	4	10	0.85	335.56	8.54	978.78
05/02/2006	4	75	2.24	297.43	8.96	974.77
05/02/2006	4	185	3.07	297.35	8.46	952.91
05/02/2006	4	350	3.22	302.11	7.68	934.37
05/02/2006	4	515	3.17	304.63	6.65	917.25
05/02/2006	4	1190	3.36	283.27	2.1	843.34
05/02/2006	4	2300	5.59	253.01	-5	730.3
05/02/2006	5	10	0.91	327.53	8.51	978.54
05/02/2006	5	75	2.18	304.67	8.73	974.52
05/02/2006	5	185	2.98	304.23	8.18	952.66
05/02/2006	5	350	3.18	309.68	7.46	934.11
05/02/2006	5	515	3.15	310.76	6.4	916.98
05/02/2006	5	1190	3.56	290.73	1.93	857.46
05/02/2006	5	2300	5.46	260.78	-5.13	729.95
05/02/2006	6	10	0.59	333	8.83	978.32
05/02/2006	6	75	1.77	311.29	8.54	974.29
05/02/2006	6	185	2.6	310.33	8.01	952.43
05/02/2006	6	350	2.87	316.06	7.29	933.87
05/02/2006	6	515	2.9	317.02	6.23	916.74
05/02/2006	6	1190	3.74	300.9	1.76	857.18
05/02/2006	6	2300	5.38	271.83	-5.3	729.63
05/02/2006	7	10	2.02	331.28	8.9	978.65
05/02/2006	7	75	3.06	338.14	9.11	974.66
05/02/2006	7	185	3.16	337.26	8.36	952.81
05/02/2006	7	350	3.31	331.75	7.2	934.25
05/02/2006	7	515	3.38	328.28	6.04	917.1

05/02/2006	7	1190	3.86	311.24	1.81	857.55
05/02/2006	7	2300	5.61	297.35	-5.42	729.93
05/02/2006	8	10	2.64	336.54	10.02	978.52
05/02/2006	8	75	3.64	338.29	9.03	974.51
05/02/2006	8	185	3.8	337.81	8.23	952.66
05/02/2006	8	350	3.79	335.99	6.95	934.08
05/02/2006	8	515	3.75	334.74	5.81	916.93
05/02/2006	8	1190	3.62	322.51	1.71	857.34
05/02/2006	8	2300	5.23	299.12	-5.4	729.76
05/02/2006	9	10	3.41	343.48	11.85	978.1
05/02/2006	9	75	3.78	340.07	9.25	974.1
05/02/2006	9	185	3.95	340.15	8.13	952.26
05/02/2006	9	350	4.06	341.3	6.7	933.68
05/02/2006	9	515	4.07	341.78	5.59	916.51
05/02/2006	9	1190	3.61	325.73	1.6	856.91
05/02/2006	9	2300	5.13	296.12	-5.33	729.39
05/02/2006	10	10	4.07	347.36	13.28	977.7
05/02/2006	10	75	4.36	344.4	9.43	973.7
05/02/2006	10	185	4.48	344.77	8.27	951.88
05/02/2006	10	350	4.57	345.78	6.67	933.3
05/02/2006	10	515	4.74	346.43	5.48	916.13
05/02/2006	10	1190	4.23	324.36	1.45	856.51
05/02/2006	10	2300	5.18	296.27	-5.35	731.59
05/02/2006	11	10	4.49	347.26	13.7	977.43
05/02/2006	11	75	4.75	344.94	9.46	973.43
05/02/2006	11	185	4.87	345.26	8.29	951.62
05/02/2006	11	350	4.9	345.58	6.66	933.05
05/02/2006	11	515	5.06	345.76	5.3	915.87
05/02/2006	11	1190	4.96	322.09	1.43	856.24
05/02/2006	11	2300	5.36	298.32	-5.32	731.37
05/02/2006	12	10	4.57	345.57	14.02	977.15
05/02/2006	12	75	4.76	342.76	9.46	973.15
05/02/2006	12	185	4.9	342.93	8.28	951.34
05/02/2006	12	350	4.9	343.25	6.66	932.77
05/02/2006	12	515	5.07	344.32	5.25	915.6
05/02/2006	12	1190	5.41	324.74	1.38	855.97
05/02/2006	12	2300	5.53	300.35	-5.23	731.13
05/02/2006	13	10	4.69	341.33	14.17	976.86
05/02/2006	13	75	4.85	338.12	9.44	972.86
05/02/2006	13	185	5	338.14	8.25	951.06
05/02/2006	13	350	5.02	338.84	6.61	932.5
05/02/2006	13	515	5.21	341.47	5.28	915.33
05/02/2006	13	1190	5.79	328.42	1.34	855.72
05/02/2006	13	2300	5.88	303.04	-5.23	730.9
05/02/2006	14	10	4.66	334.43	13.06	976.66
05/02/2006	14	75	4.93	330.73	9.29	972.65
05/02/2006	14	185	5.12	330.73	8.13	950.85
05/02/2006	14	350	5.18	332.46	6.53	932.29
05/02/2006	14	515	5.51	337.65	5.31	915.13
05/02/2006	14	1190	6.09	330.3	1.28	855.52
05/02/2006	14	2300	6.33	306.19	-5.36	730.7
05/02/2006	15	10	4.83	329.4	11.89	976.88

05/02/2006	15	75	5.33	325.52	9.12	972.87
05/02/2006	15	185	5.61	325.88	7.98	951.06
05/02/2006	15	350	5.77	327.9	6.47	932.49
05/02/2006	15	515	5.99	333.58	5.2	915.31
05/02/2006	15	1190	6.28	331.47	1.08	855.65
05/02/2006	15	2300	6.64	308.77	-5.6	730.75
05/02/2006	16	10	4.85	328.14	10.68	977.03
05/02/2006	16	75	5.62	324.53	8.97	973.01
05/02/2006	16	185	6.02	325.16	7.86	951.19
05/02/2006	16	350	6.24	326.94	6.41	932.61
05/02/2006	16	515	6.52	331.66	5.08	915.43
05/02/2006	16	1190	6.39	334.32	0.84	855.71
05/02/2006	16	2300	6.43	312.1	-5.82	730.74
05/02/2006	17	10	4.66	327.54	9.38	977.1
05/02/2006	17	75	5.83	324.65	8.8	973.09
05/02/2006	17	185	6.46	326.41	7.8	951.26
05/02/2006	17	350	6.74	328.28	6.42	932.68
05/02/2006	17	515	7	332.24	5.05	915.5
05/02/2006	17	1190	6.51	336.44	0.69	855.74
05/02/2006	17	2300	6.08	315.82	-5.98	730.69
05/02/2006	18	10	4.6	328.59	8.81	977.19
05/02/2006	18	75	6.07	327.87	8.71	973.17
05/02/2006	18	185	6.76	330.49	7.78	951.34
05/02/2006	18	350	7	332.54	6.45	932.76
05/02/2006	18	515	7.08	334.26	5	915.58
05/02/2006	18	1190	7	336.21	0.66	855.78
05/02/2006	18	2300	5.77	315.3	-6.24	730.66
05/02/2006	19	10	4.63	337.81	8.64	977.22
05/02/2006	19	75	6.15	340.32	8.49	973.19
05/02/2006	19	185	6.87	342.81	7.82	951.35
05/02/2006	19	350	7.09	343.87	6.38	932.77
05/02/2006	19	515	7.06	343.92	4.9	915.58
05/02/2006	19	1190	7.55	336.24	0.49	855.77
05/02/2006	19	2300	6.03	310.82	-6.41	730.56
05/02/2006	20	10	5.38	355.85	8.73	977.34
05/02/2006	20	75	6.92	358.82	8.27	973.29
05/02/2006	20	185	7.64	0.17	7.5	951.44
05/02/2006	20	350	7.92	0.19	5.95	932.83
05/02/2006	20	515	7.7	358.98	4.56	916.47
05/02/2006	20	1190	7.59	338.16	0.12	855.72
05/02/2006	20	2300	7.21	306.29	-6.66	730.41
05/02/2006	21	10	6.16	0.65	7.69	977.61
05/02/2006	21	75	7.86	3.92	7.55	973.52
05/02/2006	21	185	8.78	5.45	6.89	951.63
05/02/2006	21	350	9.02	5.72	5.29	932.97
05/02/2006	21	515	8.65	4.95	3.96	916.55
05/02/2006	21	1190	7.77	339.55	-0.47	855.67
05/02/2006	21	2300	8.88	301.5	-7.04	730.16
05/02/2006	22	10	6.18	359.63	6.85	977.99
05/02/2006	22	75	8.01	3.14	7.12	973.88
05/02/2006	22	185	8.94	4.71	6.47	951.95
05/02/2006	22	350	9.18	5.36	4.87	933.25

05/02/2006	22	515	8.8	4.19	3.53	916.8
05/02/2006	22	1190	8.66	330.68	-1.27	855.73
05/02/2006	22	2300	10.78	301.4	-7.37	730.03
05/02/2006	23	10	5.94	359.42	7.11	978.28
05/02/2006	23	75	7.42	2.25	6.74	974.15
05/02/2006	23	185	8.33	3.74	5.91	952.19
05/02/2006	23	350	8.55	3.09	4.3	933.44
05/02/2006	23	515	8.49	359.97	2.77	916.94
05/02/2006	23	1190	10.84	331.48	-1.59	855.69
05/02/2006	23	2300	11.44	308.83	-7.78	729.79
05/02/2006	24	10	5.71	356.79	6.17	978.45
05/02/2006	24	75	7.24	358.17	6.66	974.31
05/02/2006	24	185	7.99	359.23	5.71	952.34
05/02/2006	24	350	8.34	357.61	4.15	933.57
05/02/2006	24	515	8.52	354.08	2.74	917.07
05/02/2006	24	1190	11.99	329.32	-1.92	855.73
05/02/2006	24	2300	11.74	316.35	-8.27	729.6
06/02/2006	1	10	6.3	353.35	5.27	978.72
06/02/2006	1	75	8.05	354.5	6.27	974.56
06/02/2006	1	185	8.61	355.36	5.24	952.57
06/02/2006	1	350	9.06	354.5	3.81	933.77
06/02/2006	1	515	9.11	352.18	2.32	917.23
06/02/2006	1	1190	12.65	327.36	-2.42	855.77
06/02/2006	1	2300	11.71	315.36	-8.91	729.45
06/02/2006	2	10	6.75	349.94	5.18	978.99
06/02/2006	2	75	8.46	350.5	5.8	974.8
06/02/2006	2	185	9.23	351.37	4.76	952.77
06/02/2006	2	350	9.58	350.56	3.33	936.61
06/02/2006	2	515	9.65	348.13	1.79	918.1
06/02/2006	2	1190	13.28	328.12	-2.95	841.33
06/02/2006	2	2300	11.98	311.96	-9.36	729.19
06/02/2006	3	10	7.22	344.75	5.27	979.09
06/02/2006	3	75	8.87	344.15	5.42	974.89
06/02/2006	3	185	9.64	344.62	4.37	952.84
06/02/2006	3	350	10.08	343.94	2.86	936.65
06/02/2006	3	515	10.18	342.33	1.32	918.1
06/02/2006	3	1190	13.8	328.4	-3.58	841.19
06/02/2006	3	2300	12.18	310.11	-9.89	728.79
06/02/2006	4	10	7.42	339	4.48	979.15
06/02/2006	4	75	9.21	337.18	5.13	974.92
06/02/2006	4	185	10.03	337.33	4.09	952.85
06/02/2006	4	350	10.55	337.12	2.57	936.64
06/02/2006	4	515	10.73	336.11	1.01	918.07
06/02/2006	4	1190	13.95	328.76	-4.14	841.03
06/02/2006	4	2300	12.43	308.59	-10.22	728.46
06/02/2006	5	10	7.61	335.56	3.44	979.18
06/02/2006	5	75	9.69	333.45	4.8	974.94
06/02/2006	5	185	10.55	333.88	3.79	952.86
06/02/2006	5	350	11.08	333.83	2.29	936.63
06/02/2006	5	515	11.26	333.35	0.73	918.04
06/02/2006	5	1190	14.03	328.47	-4.55	840.9
06/02/2006	5	2300	12.74	309.29	-10.71	728.18

06/02/2006	6	10	8.04	336.08	4.77	979.22
06/02/2006	6	75	9.91	333.77	4.65	974.96
06/02/2006	6	185	10.79	334.24	3.57	952.88
06/02/2006	6	350	11.37	334.17	2.04	936.63
06/02/2006	6	515	11.61	333.6	0.47	918.03
06/02/2006	6	1190	13.92	327.03	-4.94	840.8
06/02/2006	6	2300	12.94	316.82	-11.31	727.9
06/02/2006	7	10	6.42	8.05	4.55	978.66
06/02/2006	7	75	8.05	9.02	5.03	974.43
06/02/2006	7	185	8.7	9.66	3.96	952.37
06/02/2006	7	350	9.04	8.92	2.37	936.15
06/02/2006	7	515	9.07	6.91	0.87	917.58
06/02/2006	7	1190	11.17	333.57	-4.02	840.6
06/02/2006	7	2300	14.24	298.94	-10.72	728.08
06/02/2006	8	10	6.63	9.02	6.45	978.83
06/02/2006	8	75	7.9	9.55	4.54	974.57
06/02/2006	8	185	8.5	10.09	3.41	952.48
06/02/2006	8	350	8.86	9.06	1.79	936.23
06/02/2006	8	515	8.92	5.65	0.32	917.61
06/02/2006	8	1190	12.38	330.27	-4.37	840.51
06/02/2006	8	2300	14.62	297.34	-10.92	727.84
06/02/2006	9	10	7.1	5.33	7.61	979.07
06/02/2006	9	75	7.92	4.46	4.28	974.79
06/02/2006	9	185	8.34	5.05	3.1	952.68
06/02/2006	9	350	8.58	3.86	1.45	936.4
06/02/2006	9	515	8.88	0.56	-0.09	917.76
06/02/2006	9	1190	13.67	326.08	-4.67	840.55
06/02/2006	9	2300	14.66	298.36	-11.25	727.7
06/02/2006	10	10	7.56	355.53	8.6	979.25
06/02/2006	10	75	8.37	353.52	4.2	974.96
06/02/2006	10	185	8.8	353.73	3	952.85
06/02/2006	10	350	9.03	352.9	1.33	936.54
06/02/2006	10	515	9.35	350.37	-0.26	917.88
06/02/2006	10	1190	14.4	321.4	-5.18	840.55
06/02/2006	10	2300	14.37	309.18	-11.86	727.51
06/02/2006	11	10	8.14	347.07	9.91	979.37
06/02/2006	11	75	8.97	344.16	4.17	975.07
06/02/2006	11	185	9.42	344.26	2.93	952.95
06/02/2006	11	350	9.69	343.61	1.26	936.64
06/02/2006	11	515	10.06	341.83	-0.36	917.97
06/02/2006	11	1190	14.82	319.86	-5.59	840.56
06/02/2006	11	2300	15.27	320.51	-12.11	727.34
06/02/2006	12	10	8.43	341.33	10.66	979.34
06/02/2006	12	75	9.29	337.84	4.18	975.05
06/02/2006	12	185	9.77	337.9	2.93	952.93
06/02/2006	12	350	10.08	337.39	1.25	936.62
06/02/2006	12	515	10.53	336.25	-0.37	917.95
06/02/2006	12	1190	14.75	321.39	-5.93	840.49
06/02/2006	12	2300	15.77	325.99	-12.38	727.11
06/02/2006	13	10	8.87	338.79	10.83	979.22
06/02/2006	13	75	9.82	335.09	4.32	974.93
06/02/2006	13	185	10.35	335.04	3.07	952.82

06/02/2006	13	350	10.72	334.44	1.4	936.53
06/02/2006	13	515	11.18	333.42	-0.19	917.87
06/02/2006	13	1190	14.1	322.28	-6.04	840.44
06/02/2006	13	2300	15.38	331.86	-12.68	726.87
06/02/2006	14	10	9.81	335.94	10.05	979.4
06/02/2006	14	75	11.02	332.3	4.12	975.11
06/02/2006	14	185	11.66	332.14	2.87	952.99
06/02/2006	14	350	12.15	332	1.17	936.67
06/02/2006	14	515	12.45	331.35	-0.43	917.99
06/02/2006	14	1190	14.21	321.38	-6.35	840.45
06/02/2006	14	2300	15.36	331.31	-13.32	726.79
06/02/2006	15	10	10.56	332.05	8.42	979.82
06/02/2006	15	75	12.23	329.27	3.73	975.51
06/02/2006	15	185	13.05	329.35	2.48	953.36
06/02/2006	15	350	13.6	329.48	0.81	937.02
06/02/2006	15	515	14.03	329.24	-0.8	918.3
06/02/2006	15	1190	14.76	322.27	-6.85	840.61
06/02/2006	15	2300	15.36	330.4	-13.8	726.78
06/02/2006	16	10	10.78	331.7	5.94	980.09
06/02/2006	16	75	12.9	329.61	3.3	975.75
06/02/2006	16	185	13.96	329.88	2.11	953.57
06/02/2006	16	350	14.6	330.46	0.46	937.2
06/02/2006	16	515	14.93	330.7	-1.08	918.46
06/02/2006	16	1190	15.01	327.5	-7.31	840.67
06/02/2006	16	2300	16.05	330.71	-14.34	726.62
06/02/2006	17	10	10.85	334.33	4.85	980.32
06/02/2006	17	75	13.13	332.82	3.15	975.98
06/02/2006	17	185	14.27	333.37	2.01	953.78
06/02/2006	17	350	14.85	334.11	0.42	937.4
06/02/2006	17	515	15.26	334.35	-1.18	918.64
06/02/2006	17	1190	15.36	333.85	-7.47	840.79
06/02/2006	17	2300	16.66	330.89	-14.85	726.54
06/02/2006	18	10	10.89	339.07	4.49	980.62
06/02/2006	18	75	13.28	337.91	3.21	976.28
06/02/2006	18	185	14.4	338.66	2.09	954.07
06/02/2006	18	350	14.87	339.12	0.46	937.69
06/02/2006	18	515	15.33	339.72	-1.19	918.93
06/02/2006	18	1190	15.52	339.67	-7.52	841.04
06/02/2006	18	2300	16.27	330.59	-15.88	726.59
06/02/2006	19	10	10.99	345.84	4.29	980.92
06/02/2006	19	75	13.36	345.14	3.12	976.57
06/02/2006	19	185	14.5	345.75	2	954.35
06/02/2006	19	350	15.01	346.06	0.38	937.95
06/02/2006	19	515	15.37	346.33	-1.3	919.18
06/02/2006	19	1190	15.63	345.83	-7.69	839.73
06/02/2006	19	2300	16.1	329.33	-16.51	726.64
06/02/2006	20	10	11.13	351.58	4.01	981.23
06/02/2006	20	75	13.59	350.92	2.86	976.87
06/02/2006	20	185	14.71	351.53	1.72	954.63
06/02/2006	20	350	15.16	351.7	0.08	938.2
06/02/2006	20	515	15.54	351.66	-1.57	919.41
06/02/2006	20	1190	15.82	350.88	-8.02	839.85

06/02/2006	20	2300	16.47	326.44	-16.95	726.6
06/02/2006	21	10	11.18	353.94	3.6	981.36
06/02/2006	21	75	13.56	353.42	2.46	976.98
06/02/2006	21	185	14.7	353.96	1.31	954.71
06/02/2006	21	350	15.17	353.99	-0.33	938.27
06/02/2006	21	515	15.47	353.82	-1.98	919.43
06/02/2006	21	1190	15.84	352.2	-8.5	837.18
06/02/2006	21	2300	17.12	325.77	-17.08	726.4
06/02/2006	22	10	11.12	352.98	3.2	981.55
06/02/2006	22	75	13.45	352.42	2.14	977.15
06/02/2006	22	185	14.62	353.03	0.99	954.86
06/02/2006	22	350	15.13	353.15	-0.66	938.38
06/02/2006	22	515	15.47	353.2	-2.38	919.53
06/02/2006	22	1190	15.81	352.95	-8.91	837.16
06/02/2006	22	2300	17.23	327.04	-17.12	726.32
06/02/2006	23	10	11.12	350.89	2.91	981.71
06/02/2006	23	75	13.47	350.28	1.93	977.29
06/02/2006	23	185	14.59	350.94	0.78	955
06/02/2006	23	350	15.04	351.2	-0.87	938.49
06/02/2006	23	515	15.36	351.3	-2.55	919.62
06/02/2006	23	1190	15.75	352.08	-9.04	837.18
06/02/2006	23	2300	16.62	327.28	-17.28	726.27
06/02/2006	24	10	11.09	349.45	2.74	981.84
06/02/2006	24	75	13.46	348.95	1.8	977.42
06/02/2006	24	185	14.54	349.65	0.66	955.11
06/02/2006	24	350	14.98	349.94	-0.99	938.6
06/02/2006	24	515	15.33	350.1	-2.68	919.72
06/02/2006	24	1190	15.68	351.31	-9.07	837.24
06/02/2006	24	2300	15.84	330.3	-17.52	726.25
07/02/2006	1	10	11.09	348.66	2.59	982.04
07/02/2006	1	75	13.51	348.15	1.68	977.62
07/02/2006	1	185	14.59	348.86	0.53	955.3
07/02/2006	1	350	15.02	349.2	-1.12	938.78
07/02/2006	1	515	15.31	349.46	-2.8	919.88
07/02/2006	1	1190	15.66	351.02	-9.19	837.36
07/02/2006	1	2300	15.6	333.8	-17.63	726.31
07/02/2006	2	10	11.18	348.91	2.42	982.39
07/02/2006	2	75	13.56	348.41	1.5	977.96
07/02/2006	2	185	14.66	349.09	0.36	955.62
07/02/2006	2	350	15.11	349.41	-1.29	939.09
07/02/2006	2	515	15.39	349.63	-2.96	920.17
07/02/2006	2	1190	15.71	351.25	-9.31	837.59
07/02/2006	2	2300	15.25	335.64	-17.66	726.49
07/02/2006	3	10	11.07	350.44	2.32	982.41
07/02/2006	3	75	13.4	350	1.42	977.97
07/02/2006	3	185	14.52	350.66	0.27	955.63
07/02/2006	3	350	15.05	350.91	-1.37	939.08
07/02/2006	3	515	15.4	351.1	-3.07	920.16
07/02/2006	3	1190	15.71	352.4	-9.42	837.55
07/02/2006	3	2300	14.73	335.28	-17.71	736.03
07/02/2006	4	10	11.1	351.56	2.2	982.53
07/02/2006	4	75	13.47	351.3	1.33	978.08

07/02/2006	4	185	14.57	351.97	0.18	955.73
07/02/2006	4	350	15.05	352.16	-1.46	939.18
07/02/2006	4	515	15.37	352.25	-3.12	920.26
07/02/2006	4	1190	15.67	353.75	-9.48	837.62
07/02/2006	4	2300	14.71	335.07	-17.93	736.03
07/02/2006	5	10	11.18	352.03	2.11	982.61
07/02/2006	5	75	13.57	351.77	1.25	978.16
07/02/2006	5	185	14.62	352.44	0.11	955.81
07/02/2006	5	350	15.15	352.64	-1.52	939.24
07/02/2006	5	515	15.49	352.62	-3.19	920.32
07/02/2006	5	1190	15.61	354.25	-9.5	837.66
07/02/2006	5	2300	14.54	338.3	-18.08	736.02
07/02/2006	6	10	11.17	352.49	2.04	982.67
07/02/2006	6	75	13.48	352.27	1.15	978.2
07/02/2006	6	185	14.64	352.9	0	955.84
07/02/2006	6	350	15.06	353.09	-1.65	939.27
07/02/2006	6	515	15.36	353.1	-3.31	920.33
07/02/2006	6	1190	15.43	355.08	-9.61	837.65
07/02/2006	6	2300	14.7	342.14	-17.99	735.99
07/02/2006	7	10	11.67	0.44	1.84	982.14
07/02/2006	7	75	14.25	1.06	1.16	977.68
07/02/2006	7	185	15.55	1.75	0.01	955.33
07/02/2006	7	350	16.08	1.92	-1.64	938.76
07/02/2006	7	515	16.44	2.06	-3.3	919.83
07/02/2006	7	1190	16.66	5.62	-9.62	837.21
07/02/2006	7	2300	14.9	337	-17.73	735.68
07/02/2006	8	10	11.6	357.58	3.06	982.58
07/02/2006	8	75	13.96	357.89	1.11	978.13
07/02/2006	8	185	15.19	358.52	-0.06	955.77
07/02/2006	8	350	15.69	358.65	-1.7	939.19
07/02/2006	8	515	16.04	358.79	-3.33	920.26
07/02/2006	8	1190	16.04	2.38	-9.54	837.61
07/02/2006	8	2300	15.06	344.4	-17.65	735.99
07/02/2006	9	10	11.58	354.8	3.95	982.95
07/02/2006	9	75	13.76	354.78	1.12	978.49
07/02/2006	9	185	14.8	355.3	-0.09	956.12
07/02/2006	9	350	15.24	355.47	-1.76	939.54
07/02/2006	9	515	15.56	355.61	-3.37	920.59
07/02/2006	9	1190	15.42	359.03	-9.54	837.92
07/02/2006	9	2300	15.17	354.05	-17.22	726.73
07/02/2006	10	10	11.64	350.9	5.09	983.46
07/02/2006	10	75	13.66	350.54	1.18	979.01
07/02/2006	10	185	14.6	351.03	-0.06	956.62
07/02/2006	10	350	15	351.23	-1.76	940.04
07/02/2006	10	515	15.32	351.42	-3.39	921.08
07/02/2006	10	1190	15.1	356.27	-9.55	838.34
07/02/2006	10	2300	15.53	0.39	-16.35	727.28
07/02/2006	11	10	11.6	346.54	4.8	983.87
07/02/2006	11	75	13.61	345.93	1.23	979.42
07/02/2006	11	185	14.52	346.46	0	957.03
07/02/2006	11	350	15.02	346.9	-1.67	940.45
07/02/2006	11	515	15.31	347.15	-3.26	921.49

07/02/2006	11	1190	14.81	353.21	-9.37	838.76
07/02/2006	11	2300	15.8	6.34	-15.26	727.87
07/02/2006	12	10	11.63	344.03	5.56	984.33
07/02/2006	12	75	13.44	343.08	1.43	979.9
07/02/2006	12	185	14.35	343.51	0.18	957.51
07/02/2006	12	350	14.93	344.03	-1.49	940.93
07/02/2006	12	515	15.15	344.09	-3.07	921.98
07/02/2006	12	1190	14.47	352.97	-8.99	839.28
07/02/2006	12	2300	15.06	9.43	-14.32	728.61
07/02/2006	13	10	11.31	343.3	5.73	984.66
07/02/2006	13	75	13.08	342.35	1.64	980.24
07/02/2006	13	185	14.02	342.87	0.41	957.84
07/02/2006	13	350	14.6	343.49	-1.25	941.29
07/02/2006	13	515	14.84	343.7	-2.79	922.35
07/02/2006	13	1190	13.84	354.37	-8.69	839.7
07/02/2006	13	2300	14.08	9.55	-13.1	729.26
07/02/2006	14	10	11.04	341.57	6.24	984.98
07/02/2006	14	75	12.69	340.42	1.98	980.58
07/02/2006	14	185	13.57	340.91	0.75	958.19
07/02/2006	14	350	14.16	341.57	-0.91	941.66
07/02/2006	14	515	14.39	341.8	-2.42	922.73
07/02/2006	14	1190	13.26	353.92	-8.28	842.74
07/02/2006	14	2300	13.53	5.85	-12.41	729.89
07/02/2006	15	10	10.64	339.59	5.8	985.14
07/02/2006	15	75	12.35	338.44	2.25	980.76
07/02/2006	15	185	13.24	338.98	1.05	958.38
07/02/2006	15	350	13.79	339.77	-0.6	941.86
07/02/2006	15	515	14.03	340.14	-2.13	922.96
07/02/2006	15	1190	12.94	351.63	-7.93	843.05
07/02/2006	15	2300	13.8	1.11	-11.92	730.32
07/02/2006	16	10	10.16	338.16	5.22	985.45
07/02/2006	16	75	11.94	336.94	2.56	981.08
07/02/2006	16	185	12.82	337.49	1.39	958.7
07/02/2006	16	350	13.38	338.39	-0.23	942.21
07/02/2006	16	515	13.63	338.81	-1.77	923.32
07/02/2006	16	1190	12.77	348.12	-7.63	844.95
07/02/2006	16	2300	14.51	357.69	-11.68	730.8
07/02/2006	17	10	9.6	337.2	4.35	985.76
07/02/2006	17	75	11.61	336.05	2.88	981.4
07/02/2006	17	185	12.5	336.68	1.76	959.04
07/02/2006	17	350	13.03	337.68	0.15	942.56
07/02/2006	17	515	13.38	338.27	-1.42	923.7
07/02/2006	17	1190	12.9	343.79	-7.41	845.38
07/02/2006	17	2300	15.44	356.37	-11.53	731.21
07/02/2006	18	10	9.25	337.29	3.87	986.02
07/02/2006	18	75	11.38	336.24	3.18	981.69
07/02/2006	18	185	12.34	337.05	2.1	959.32
07/02/2006	18	350	12.85	337.75	0.49	942.87
07/02/2006	18	515	13.24	338.43	-1.09	924.01
07/02/2006	18	1190	13.09	341.16	-7.14	845.75
07/02/2006	18	2300	16.64	355.63	-11.43	731.55
07/02/2006	19	10	9.13	338.75	3.73	986.23

07/02/2006	19	75	11.28	337.48	3.46	981.91
07/02/2006	19	185	12.24	338.17	2.39	959.56
07/02/2006	19	350	12.88	338.84	0.81	943.12
07/02/2006	19	515	13.2	339.15	-0.82	924.28
07/02/2006	19	1190	13.41	340.2	-6.94	846.05
07/02/2006	19	2300	18.14	355.88	-11.13	731.85
07/02/2006	20	10	9.11	340.51	3.87	986.26
07/02/2006	20	75	11.31	339.15	3.7	981.96
07/02/2006	20	185	12.3	339.82	2.63	959.61
07/02/2006	20	350	12.83	339.96	1.05	943.19
07/02/2006	20	515	13.2	340.1	-0.59	924.37
07/02/2006	20	1190	13.69	340.37	-6.77	846.18
07/02/2006	20	2300	19.68	357.7	-10.6	732.07
07/02/2006	21	10	8.84	341.75	3.59	986.2
07/02/2006	21	75	10.98	340.18	3.83	981.9
07/02/2006	21	185	12.01	340.77	2.78	959.57
07/02/2006	21	350	12.55	340.74	1.24	943.15
07/02/2006	21	515	12.94	340.43	-0.38	924.35
07/02/2006	21	1190	13.6	339.4	-6.6	846.22
07/02/2006	21	2300	20.93	359.32	-10	732.25
07/02/2006	22	10	8.46	342.68	4.14	986.38
07/02/2006	22	75	10.43	340.61	3.95	982.08
07/02/2006	22	185	11.43	340.81	2.87	959.75
07/02/2006	22	350	11.95	340.17	1.33	943.34
07/02/2006	22	515	12.37	339.31	-0.3	924.54
07/02/2006	22	1190	13.36	337.96	-6.5	846.42
07/02/2006	22	2300	21.4	358.6	-9.71	732.63
07/02/2006	23	10	7.88	342.28	3.47	986.63
07/02/2006	23	75	10	340.1	3.94	982.35
07/02/2006	23	185	10.86	340.13	2.89	960.01
07/02/2006	23	350	11.46	338.89	1.38	943.59
07/02/2006	23	515	11.93	337.88	-0.18	924.79
07/02/2006	23	1190	13.35	337.43	-6.13	846.7
07/02/2006	23	2300	20.94	357.38	-9.41	733.05
07/02/2006	24	10	7.41	340.02	1.84	986.71
07/02/2006	24	75	9.62	337.8	3.89	982.44
07/02/2006	24	185	10.57	337.66	2.91	960.1
07/02/2006	24	350	11.16	336.47	1.44	943.68
07/02/2006	24	515	11.59	335.39	-0.14	924.88
07/02/2006	24	1190	13.28	336.6	-6.01	846.82
07/02/2006	24	2300	20.32	355.98	-9.12	733.33
08/02/2006	1	10	7.15	336.16	1.71	986.83
08/02/2006	1	75	9.47	333.56	4.03	982.55
08/02/2006	1	185	10.44	333.42	3.07	960.22
08/02/2006	1	350	11.07	332.49	1.6	943.82
08/02/2006	1	515	11.5	331.75	0.05	925.03
08/02/2006	1	1190	13.29	335.2	-5.69	847.02
08/02/2006	1	2300	19.8	355.5	-8.95	733.62
08/02/2006	2	10	7.14	331.28	1.9	987.14
08/02/2006	2	75	9.5	328.26	4.29	982.88
08/02/2006	2	185	10.53	328.31	3.34	960.55
08/02/2006	2	350	11.16	327.85	1.88	944.16

08/02/2006	2	515	11.6	327.56	0.32	925.38
08/02/2006	2	1190	13.36	332.77	-5.42	847.43
08/02/2006	2	2300	19.44	353.94	-8.97	734.09
08/02/2006	3	10	7.04	326.58	2.18	986.92
08/02/2006	3	75	9.41	323.03	4.52	982.68
08/02/2006	3	185	10.45	323.47	3.58	960.36
08/02/2006	3	350	11.1	323.87	2.13	944.01
08/02/2006	3	515	11.65	324.81	0.63	924.51
08/02/2006	3	1190	13.23	331.19	-5.16	861.98
08/02/2006	3	2300	19.19	351.48	-8.86	734.18
08/02/2006	4	10	6.96	320.48	3.47	986.66
08/02/2006	4	75	9.11	316.08	4.72	982.42
08/02/2006	4	185	10.14	317.09	3.72	960.13
08/02/2006	4	350	10.94	319.28	2.35	943.79
08/02/2006	4	515	11.37	320.9	0.88	925.06
08/02/2006	4	1190	13.31	331.13	-4.79	861.89
08/02/2006	4	2300	18.74	348.32	-8.52	734.26
08/02/2006	5	10	6.9	309.94	4.9	986.55
08/02/2006	5	75	9.1	304.34	4.81	982.32
08/02/2006	5	185	10.17	305.71	3.87	960.03
08/02/2006	5	350	10.83	308.45	2.57	941
08/02/2006	5	515	11.39	313.49	1.16	925.01
08/02/2006	5	1190	13.87	329.88	-4.49	861.93
08/02/2006	5	2300	18.17	347.06	-8.22	734.36
08/02/2006	6	10	6.92	297.45	5.13	986.43
08/02/2006	6	75	9.04	291.67	4.63	982.2
08/02/2006	6	185	10.39	293.32	3.67	959.91
08/02/2006	6	350	11.58	299.59	2.4	940.88
08/02/2006	6	515	12.03	307.96	1.19	924.89
08/02/2006	6	1190	14.2	326.59	-4.07	861.94
08/02/2006	6	2300	17.19	347.68	-7.69	734.42
08/02/2006	7	10	5.36	295.18	1.77	985.16
08/02/2006	7	75	7.91	295.98	3.34	980.89
08/02/2006	7	185	8.74	301.87	3.5	958.6
08/02/2006	7	350	9.08	312.02	2.52	942.3
08/02/2006	7	515	9.45	321.85	1.42	923.63
08/02/2006	7	1190	12.44	353.85	-1.9	861.04
08/02/2006	7	2300	16.42	354.23	-6.99	734.36
08/02/2006	8	10	5.65	291.07	5.08	985.23
08/02/2006	8	75	7.71	291.18	3.1	980.97
08/02/2006	8	185	8.85	295.61	3.42	958.67
08/02/2006	8	350	9.24	305.96	2.45	942.36
08/02/2006	8	515	9.48	317.95	1.45	923.69
08/02/2006	8	1190	10.93	350.45	-1.27	861.21
08/02/2006	8	2300	14.84	348.71	-6.42	734.72
08/02/2006	9	10	5.99	291.43	8.36	985.44
08/02/2006	9	75	7.55	289.33	4.54	981.21
08/02/2006	9	185	8.7	291.68	3.78	958.95
08/02/2006	9	350	9.43	298.94	2.71	939.95
08/02/2006	9	515	9.71	309.78	1.69	923.25
08/02/2006	9	1190	9.25	340.46	-1.15	861.56
08/02/2006	9	2300	13.1	341.03	-6.05	735.16

08/02/2006	10	10	6.27	294.48	11.08	985.52
08/02/2006	10	75	7.37	290.66	5.59	981.33
08/02/2006	10	185	8.38	291.88	4.45	959.11
08/02/2006	10	350	9.36	295.95	3.21	940.13
08/02/2006	10	515	10.02	303.71	2.01	923.47
08/02/2006	10	1190	8.85	328.95	-1.1	861.81
08/02/2006	10	2300	11.93	330.77	-5.84	735.41
08/02/2006	11	10	6.46	293.07	12.93	985.49
08/02/2006	11	75	7.43	288.88	6.26	981.34
08/02/2006	11	185	8.35	289.37	5.02	959.14
08/02/2006	11	350	9.55	293.06	3.74	940.21
08/02/2006	11	515	10.33	299.14	2.48	923.59
08/02/2006	11	1190	9.25	320.45	-1.15	861.95
08/02/2006	11	2300	11.64	322.42	-5.63	735.55
08/02/2006	12	10	6.63	291.3	13.9	985.27
08/02/2006	12	75	7.59	287.26	6.77	981.14
08/02/2006	12	185	8.46	287.96	5.54	958.98
08/02/2006	12	350	9.64	291.31	4.21	940.09
08/02/2006	12	515	10.41	296.41	2.93	923.5
08/02/2006	12	1190	9.65	314.74	-1.28	861.93
08/02/2006	12	2300	11.79	317.35	-5.27	735.61
08/02/2006	13	10	6.6	291.32	14.2	984.96
08/02/2006	13	75	7.5	287.02	7.14	980.87
08/02/2006	13	185	8.33	287.74	5.91	958.73
08/02/2006	13	350	9.49	290.77	4.56	939.87
08/02/2006	13	515	10.21	295.45	3.28	922.45
08/02/2006	13	1190	9.69	311.51	-0.99	861.81
08/02/2006	13	2300	11.99	314.18	-4.81	735.65
08/02/2006	14	10	6.1	290.25	13.83	984.4
08/02/2006	14	75	6.9	285.44	7.39	980.32
08/02/2006	14	185	7.68	286.38	6.17	958.22
08/02/2006	14	350	8.72	289.51	4.89	939.39
08/02/2006	14	515	9.31	293.32	3.57	921.99
08/02/2006	14	1190	8.97	304.87	-0.67	861.46
08/02/2006	14	2300	11.94	313.24	-4.25	735.56
08/02/2006	15	10	5.2	285.16	12.65	984.06
08/02/2006	15	75	5.96	279.61	7.59	979.98
08/02/2006	15	185	6.77	281.12	6.42	957.9
08/02/2006	15	350	7.78	284.3	5.22	939.1
08/02/2006	15	515	8.4	287.06	3.91	921.72
08/02/2006	15	1190	8.62	293.01	-0.23	861.3
08/02/2006	15	2300	11.8	310.17	-3.88	735.58
08/02/2006	16	10	3.98	279.7	10.68	983.72
08/02/2006	16	75	4.92	274.05	7.72	979.65
08/02/2006	16	185	5.96	276.61	6.64	957.58
08/02/2006	16	350	7.4	279.95	5.52	938.8
08/02/2006	16	515	8.36	280.91	4.2	921.45
08/02/2006	16	1190	8.98	282.08	0.01	861.11
08/02/2006	16	2300	12.13	306.08	-3.47	732.99
08/02/2006	17	10	2.77	275.79	7.28	983.6
08/02/2006	17	75	4.27	273.09	7.47	979.52
08/02/2006	17	185	5.63	277.34	6.72	957.45

08/02/2006	17	350	7.74	279.79	5.71	938.68
08/02/2006	17	515	9.09	279.17	4.49	921.33
08/02/2006	17	1190	10.07	275.22	-0.03	861.03
08/02/2006	17	2300	12.21	302.61	-3.26	733.01
08/02/2006	18	10	2.35	268.78	3.51	983.65
08/02/2006	18	75	5.02	275.72	7.17	979.54
08/02/2006	18	185	6.27	278.41	6.68	957.45
08/02/2006	18	350	8.61	279.47	5.57	938.68
08/02/2006	18	515	10.07	277.72	4.32	921.32
08/02/2006	18	1190	11.1	271.69	-0.47	861.01
08/02/2006	18	2300	12.3	298.92	-2.7	733.06
08/02/2006	19	10	3.03	269.05	3.81	983.67
08/02/2006	19	75	5.93	276.08	7.1	979.56
08/02/2006	19	185	7.34	276.98	6.54	957.47
08/02/2006	19	350	9.47	276.47	5.04	938.67
08/02/2006	19	515	10.98	275.79	3.55	921.29
08/02/2006	19	1190	12.24	268.37	-0.43	860.89
08/02/2006	19	2300	12.59	290.66	-2.18	733.14
08/02/2006	20	10	3.61	265.08	5.87	983.2
08/02/2006	20	75	7.18	268.93	6.97	979.09
08/02/2006	20	185	8.59	269.25	6.09	957.01
08/02/2006	20	350	10.56	269.9	4.59	938.21
08/02/2006	20	515	12.55	270.64	3.36	921.68
08/02/2006	20	1190	13.38	273.96	-0.27	860.45
08/02/2006	20	2300	13.09	281.97	-1.69	732.88
08/02/2006	21	10	4.23	261.03	5.4	982.73
08/02/2006	21	75	7.24	260.78	6.75	978.62
08/02/2006	21	185	9.43	263.34	5.96	956.55
08/02/2006	21	350	11.9	268.4	5.38	937.77
08/02/2006	21	515	12.59	274.32	4.12	921.29
08/02/2006	21	1190	13.74	283.29	-0.15	860.15
08/02/2006	21	2300	13.76	281.38	-1.09	732.64
08/02/2006	22	10	4.19	255.33	4.14	982.32
08/02/2006	22	75	8.03	260.31	7.1	978.23
08/02/2006	22	185	10.51	264.82	6.92	956.2
08/02/2006	22	350	12.3	268.98	5.58	937.45
08/02/2006	22	515	13.22	274.44	4.1	920.14
08/02/2006	22	1190	13.21	280.76	0.09	859.93
08/02/2006	22	2300	14.29	282.28	-0.73	732.51
08/02/2006	23	10	5.31	264.6	5.16	982.01
08/02/2006	23	75	8.76	265.79	7.41	977.92
08/02/2006	23	185	10.92	267.17	6.58	955.89
08/02/2006	23	350	13.41	270.97	5.23	937.16
08/02/2006	23	515	15.23	275.33	4.19	919.85
08/02/2006	23	1190	14.59	282.33	0.5	859.68
08/02/2006	23	2300	14.9	284.86	-0.66	732.34
08/02/2006	24	10	6.21	273.69	6.34	981.95
08/02/2006	24	75	9.33	274.05	7.51	977.88
08/02/2006	24	185	11.41	274.45	6.52	955.86
08/02/2006	24	350	13.54	275.37	5.05	937.1
08/02/2006	24	515	15.64	278.06	3.68	919.78
08/02/2006	24	1190	14.48	283.56	0.31	859.56

08/02/2006	24	2300	14.87	288.9	-0.52	732.26
09/02/2006	1	10	6.43	274.1	6.01	981.99
09/02/2006	1	75	9.5	273.12	7.32	977.9
09/02/2006	1	185	11.58	273.76	6.33	955.87
09/02/2006	1	350	14.26	275.74	5.01	937.11
09/02/2006	1	515	16.23	278.55	4.02	919.78
09/02/2006	1	1190	14.36	286.99	0.33	859.56
09/02/2006	1	2300	14.99	292.32	-0.27	732.28
09/02/2006	2	10	6.39	272.33	4.67	981.69
09/02/2006	2	75	9.51	271.43	7.05	977.58
09/02/2006	2	185	11.92	272.83	6.12	955.56
09/02/2006	2	350	14.76	275.39	4.97	936.8
09/02/2006	2	515	16.31	279.93	3.74	919.47
09/02/2006	2	1190	14.78	288.18	0.29	859.24
09/02/2006	2	2300	14.61	290.51	-0.26	732.08
09/02/2006	3	10	6.33	272.26	4.21	981.46
09/02/2006	3	75	9.74	271.93	6.87	977.35
09/02/2006	3	185	12.45	273.86	6.07	955.32
09/02/2006	3	350	15.24	277.25	5.06	936.56
09/02/2006	3	515	16.61	280.45	3.65	920.1
09/02/2006	3	1190	15.6	289.29	0.2	859.02
09/02/2006	3	2300	14.69	290.08	-0.17	731.98
09/02/2006	4	10	6.35	274.52	4.46	981.22
09/02/2006	4	75	9.75	274.17	6.98	977.11
09/02/2006	4	185	12.44	275.87	6.14	955.09
09/02/2006	4	350	14.99	278.02	4.99	936.34
09/02/2006	4	515	16.27	280.02	3.53	919.02
09/02/2006	4	1190	15.67	289.03	0.07	858.81
09/02/2006	4	2300	14.88	288.89	-0.04	731.89
09/02/2006	5	10	5.9	276.03	4.84	980.84
09/02/2006	5	75	9.12	275.01	7.2	976.73
09/02/2006	5	185	11.58	276.41	6.37	954.74
09/02/2006	5	350	14.04	278.47	5.25	936.01
09/02/2006	5	515	15.59	280.36	3.89	918.71
09/02/2006	5	1190	15.88	286.91	0.34	858.58
09/02/2006	5	2300	15.76	285.61	-0.06	731.78
09/02/2006	6	10	5.22	272.3	4.52	980.42
09/02/2006	6	75	8.64	272.08	7.26	976.33
09/02/2006	6	185	11.05	273.85	6.55	954.35
09/02/2006	6	350	13.68	275.9	5.3	935.64
09/02/2006	6	515	15.61	278.59	4.09	918.35
09/02/2006	6	1190	15.08	284.53	0.58	858.32
09/02/2006	6	2300	15.69	282.51	-0.04	731.6
09/02/2006	7	10	6.48	268.76	4.73	978.95
09/02/2006	7	75	10.25	268.67	7.81	974.87
09/02/2006	7	185	12.54	269.43	6.95	952.95
09/02/2006	7	350	15.37	272	5.57	934.28
09/02/2006	7	515	17.03	276.69	4.49	917.06
09/02/2006	7	1190	15.16	288.2	2.23	857.43
09/02/2006	7	2300	15.95	283.36	-0.38	731.12
09/02/2006	8	10	6.13	269.91	9.21	978.75
09/02/2006	8	75	9.88	270.17	8.18	974.68

09/02/2006	8	185	12.17	270.33	7.2	952.78
09/02/2006	8	350	15.04	272.25	5.71	934.13
09/02/2006	8	515	16.88	275.7	4.41	916.9
09/02/2006	8	1190	14.35	289.6	2.24	857.26
09/02/2006	8	2300	16.73	281.9	-0.31	730.95
09/02/2006	9	10	8.07	274.91	11.16	978.99
09/02/2006	9	75	11.22	273.03	8.31	974.95
09/02/2006	9	185	13.09	272.9	7.13	953.05
09/02/2006	9	350	15.43	274.14	5.58	934.39
09/02/2006	9	515	17.6	277.98	4.26	917.14
09/02/2006	9	1190	14.91	294.13	1.55	857.41
09/02/2006	9	2300	17.64	281.08	-0.8	730.86
09/02/2006	10	10	8.9	275.35	11.43	979.21
09/02/2006	10	75	12.07	273.02	7.92	975.17
09/02/2006	10	185	14.13	273.28	6.85	953.26
09/02/2006	10	350	16.67	275.19	5.45	934.59
09/02/2006	10	515	18.5	280.05	4.26	917.34
09/02/2006	10	1190	15.87	294.94	1.53	857.54
09/02/2006	10	2300	18.86	280.87	-1.19	730.79
09/02/2006	11	10	9.2	273.18	12.61	978.99
09/02/2006	11	75	12.35	271.87	8.23	974.96
09/02/2006	11	185	14.45	272.89	7.15	953.07
09/02/2006	11	350	16.67	275.49	5.69	934.43
09/02/2006	11	515	17.92	280.35	4.47	917.21
09/02/2006	11	1190	15.64	292.99	1.68	857.47
09/02/2006	11	2300	20.5	282.93	-1.05	730.67
09/02/2006	12	10	9.34	273.19	14.54	978.62
09/02/2006	12	75	12.25	271.86	8.65	974.62
09/02/2006	12	185	14.3	273.08	7.54	952.75
09/02/2006	12	350	16.54	275.6	6.42	934.16
09/02/2006	12	515	17.6	278.23	5.49	916.99
09/02/2006	12	1190	15.66	286.36	1.72	857.31
09/02/2006	12	2300	22.22	284.68	-0.82	730.56
09/02/2006	13	10	9.6	277.54	15.41	978.48
09/02/2006	13	75	12.31	275.4	8.91	974.48
09/02/2006	13	185	14.46	276.28	7.79	952.63
09/02/2006	13	350	16.37	277.34	6.65	934.06
09/02/2006	13	515	17.44	278.56	5.41	916.89
09/02/2006	13	1190	16.4	282.05	1.63	857.21
09/02/2006	13	2300	22.63	286.32	-0.62	730.44
09/02/2006	14	10	9.78	282.22	15.16	978.69
09/02/2006	14	75	12.46	279.19	9.05	974.71
09/02/2006	14	185	14.36	279.38	7.8	952.85
09/02/2006	14	350	16.34	280.05	6.59	934.26
09/02/2006	14	515	17.46	280.26	5.39	917.09
09/02/2006	14	1190	17.7	280.93	1.34	857.35
09/02/2006	14	2300	22.99	287.16	-0.59	730.49
09/02/2006	15	10	9.49	286.28	13.65	979.09
09/02/2006	15	75	12.25	283	8.89	975.1
09/02/2006	15	185	14.37	282.94	7.77	953.23
09/02/2006	15	350	16.34	282.96	6.43	934.63
09/02/2006	15	515	17.58	282.83	5.09	917.44

09/02/2006	15	1190	18.87	281.34	1	857.62
09/02/2006	15	2300	23.89	288.32	-0.79	730.63
09/02/2006	16	10	9.27	288.94	11.42	979.37
09/02/2006	16	75	12.18	285.85	8.67	975.37
09/02/2006	16	185	14.21	285.69	7.63	953.48
09/02/2006	16	350	16.19	285.73	6.19	934.86
09/02/2006	16	515	17.3	285.92	4.88	917.65
09/02/2006	16	1190	19.48	283.43	0.65	857.77
09/02/2006	16	2300	24.85	289.76	-0.95	730.71
09/02/2006	17	10	8.74	289.16	9.52	979.45
09/02/2006	17	75	11.91	286.23	8.47	975.43
09/02/2006	17	185	13.97	286.2	7.49	953.53
09/02/2006	17	350	15.76	286.2	6.01	934.9
09/02/2006	17	515	17.13	286.25	4.63	917.67
09/02/2006	17	1190	19.43	286.51	0.49	857.73
09/02/2006	17	2300	25.68	290.34	-0.85	730.67
09/02/2006	18	10	8.47	286.81	8.39	979.54
09/02/2006	18	75	11.85	284.2	8.28	975.51
09/02/2006	18	185	13.84	284.16	7.3	953.6
09/02/2006	18	350	15.74	284.66	5.79	934.95
09/02/2006	18	515	17.31	285.71	4.39	917.71
09/02/2006	18	1190	18.44	290.18	0.33	857.7
09/02/2006	18	2300	25.39	290.57	-0.84	730.6
09/02/2006	19	10	8.44	284.61	8.18	979.66
09/02/2006	19	75	11.64	282.33	8.01	975.62
09/02/2006	19	185	13.63	282.65	7	953.7
09/02/2006	19	350	15.68	284.07	5.56	935.03
09/02/2006	19	515	17.12	286.72	4.11	917.77
09/02/2006	19	1190	17.15	293.89	0.02	857.69
09/02/2006	19	2300	24.27	290.87	-0.86	733.07
09/02/2006	20	10	8.18	282.49	7.53	979.87
09/02/2006	20	75	11.41	280.52	7.77	975.82
09/02/2006	20	185	13.49	281.48	6.81	953.87
09/02/2006	20	350	15.29	284.15	5.35	935.19
09/02/2006	20	515	16.28	287.38	4.08	917.92
09/02/2006	20	1190	16.47	296.92	-0.2	857.8
09/02/2006	20	2300	23.33	289.34	-1.14	733.08
09/02/2006	21	10	7.79	279.38	7.14	979.91
09/02/2006	21	75	10.91	278.03	7.57	975.84
09/02/2006	21	185	13.04	279.63	6.69	953.89
09/02/2006	21	350	14.74	282.82	5.45	935.2
09/02/2006	21	515	15.79	286.91	4.25	917.95
09/02/2006	21	1190	16.19	296.54	-0.48	857.81
09/02/2006	21	2300	22.46	286.65	-1.42	732.96
09/02/2006	22	10	7.05	272.28	8.12	979.91
09/02/2006	22	75	10.18	271.9	7.72	975.85
09/02/2006	22	185	12.37	273.82	6.83	953.91
09/02/2006	22	350	14.4	277.84	5.61	935.23
09/02/2006	22	515	15.61	284.22	4.45	917.97
09/02/2006	22	1190	15.94	296.11	-0.29	857.94
09/02/2006	22	2300	22.14	285.88	-0.51	732.95
09/02/2006	23	10	7.05	269.02	8.13	979.8

09/02/2006	23	75	10.38	268.64	7.74	975.74
09/02/2006	23	185	12.77	270.34	6.84	953.81
09/02/2006	23	350	14.91	273.98	5.61	935.14
09/02/2006	23	515	16.06	280.81	4.65	917.89
09/02/2006	23	1190	15.02	294.16	-0.02	857.95
09/02/2006	23	2300	21.21	285.68	-0.7	732.92
09/02/2006	24	10	7.21	266.1	8.17	979.88
09/02/2006	24	75	10.68	266.51	7.77	975.84
09/02/2006	24	185	13.2	268.45	6.89	953.89
09/02/2006	24	350	15.33	272.07	5.61	935.22
09/02/2006	24	515	16.32	278.26	4.45	917.97
09/02/2006	24	1190	14.46	290.98	0.18	858.03
09/02/2006	24	2300	20.01	285.48	-1.07	733.01
10/02/2006	1	10	7.57	264.01	7.67	980.08
10/02/2006	1	75	11.19	265.68	7.74	976.02
10/02/2006	1	185	13.59	267.69	6.84	954.07
10/02/2006	1	350	15.83	271.41	5.49	935.39
10/02/2006	1	515	16.97	277.97	4.36	918.14
10/02/2006	1	1190	14.36	287.75	0.42	858.19
10/02/2006	1	2300	19.24	284.43	-0.94	733.15
10/02/2006	2	10	7.66	267.31	7.57	980.15
10/02/2006	2	75	11.11	268.25	7.67	976.08
10/02/2006	2	185	13.42	270.04	6.73	954.13
10/02/2006	2	350	15.88	273.93	5.5	935.45
10/02/2006	2	515	16.94	280.11	4.4	918.19
10/02/2006	2	1190	15.1	285.89	0.18	858.16
10/02/2006	2	2300	19.23	283.05	-0.54	733.11
10/02/2006	3	10	7.59	269.77	7.94	980.19
10/02/2006	3	75	11.19	270.4	7.47	976.13
10/02/2006	3	185	13.71	272.04	6.51	954.16
10/02/2006	3	350	16.42	275.35	5.32	935.46
10/02/2006	3	515	17.32	280.55	4.16	918.2
10/02/2006	3	1190	16.06	288.28	-0.7	858.09
10/02/2006	3	2300	19.14	283	-0.08	732.99
10/02/2006	4	10	8.16	274.5	7.93	980.24
10/02/2006	4	75	11.62	274.39	7.27	976.16
10/02/2006	4	185	14.21	275.51	6.38	954.19
10/02/2006	4	350	16.92	278.27	5.16	935.48
10/02/2006	4	515	17.71	282.65	3.91	918.19
10/02/2006	4	1190	16.29	289.43	-1.04	857.97
10/02/2006	4	2300	18.95	284.71	0.34	732.92
10/02/2006	5	10	8.44	277.77	7.84	980.38
10/02/2006	5	75	11.87	277.38	7.15	976.28
10/02/2006	5	185	14.23	278.14	6.21	954.31
10/02/2006	5	350	16.78	280.55	4.91	935.58
10/02/2006	5	515	17.58	284.32	3.56	918.26
10/02/2006	5	1190	16.17	291.06	-1.14	857.94
10/02/2006	5	2300	19.13	286.7	0.55	732.87
10/02/2006	6	10	8.21	280.74	7.76	980.36
10/02/2006	6	75	11.43	279.29	7.06	976.26
10/02/2006	6	185	13.58	279.88	6.11	954.28
10/02/2006	6	350	15.9	281.72	4.8	935.53

10/02/2006	6	515	16.82	285.27	3.43	918.21
10/02/2006	6	1190	16.25	291.33	-1.44	857.82
10/02/2006	6	2300	19.28	288.39	0.27	732.77
10/02/2006	7	10	7.71	274.69	7.63	979.97
10/02/2006	7	75	11.02	274.22	7.52	975.9
10/02/2006	7	185	13.32	275.13	6.59	953.94
10/02/2006	7	350	15.28	277.46	5.22	935.24
10/02/2006	7	515	16.82	282.6	4.21	917.97
10/02/2006	7	1190	16.61	293.77	-0.98	857.82
10/02/2006	7	2300	20.12	288.37	-0.84	732.57
10/02/2006	8	10	7.49	273.44	8.85	979.94
10/02/2006	8	75	10.69	272.77	7.72	975.88
10/02/2006	8	185	13	273.95	6.79	953.92
10/02/2006	8	350	15.07	276.45	5.46	935.24
10/02/2006	8	515	16.72	281.91	4.43	917.97
10/02/2006	8	1190	17.2	293.58	-0.85	857.88
10/02/2006	8	2300	20.33	290.55	-0.5	732.63
10/02/2006	9	10	7.53	274.49	8.94	979.91
10/02/2006	9	75	10.79	273.26	7.73	975.87
10/02/2006	9	185	13.04	274.33	6.82	953.92
10/02/2006	9	350	15.21	276.56	5.56	935.24
10/02/2006	9	515	17.06	281.91	4.54	917.98
10/02/2006	9	1190	17.69	294.67	-0.55	857.96
10/02/2006	9	2300	20.98	293.48	-0.2	732.71
10/02/2006	10	10	7.41	275.5	9.24	979.74
10/02/2006	10	75	10.55	273.67	7.82	975.7
10/02/2006	10	185	12.87	274.82	6.97	953.77
10/02/2006	10	350	15.13	277.14	5.74	935.1
10/02/2006	10	515	16.77	282.63	4.79	917.87
10/02/2006	10	1190	17.24	295.34	-0.2	857.93
10/02/2006	10	2300	21.88	294.65	-0.22	732.73
10/02/2006	11	10	7.42	280.01	9.63	979.65
10/02/2006	11	75	10.27	277.4	8.16	975.63
10/02/2006	11	185	12.43	278.09	7.27	953.71
10/02/2006	11	350	14.75	280.14	6.02	935.07
10/02/2006	11	515	16.15	285.69	5.03	917.85
10/02/2006	11	1190	15.88	293.35	-0.48	857.89
10/02/2006	11	2300	21.92	294.47	-0.13	732.77
10/02/2006	12	10	6.72	280.54	10.01	979.51
10/02/2006	12	75	9.33	275.58	8.2	975.5
10/02/2006	12	185	11.3	276.19	7.26	953.58
10/02/2006	12	350	13.4	277.9	5.94	934.95
10/02/2006	12	515	14.49	282.48	4.92	917.73
10/02/2006	12	1190	15.09	291.1	0.11	857.83
10/02/2006	12	2300	22.14	294.42	-0.09	732.88
10/02/2006	13	10	7.18	276.31	9.78	979.54
10/02/2006	13	75	10.49	273.91	8	975.51
10/02/2006	13	185	12.62	275	7.08	953.59
10/02/2006	13	350	14.72	277.39	5.75	934.94
10/02/2006	13	515	15.35	282.15	4.51	917.72
10/02/2006	13	1190	14.52	290.43	0.09	857.77
10/02/2006	13	2300	22.1	294.23	0.11	732.94

10/02/2006	14	10	7.98	279.38	11.38	979.81
10/02/2006	14	75	10.77	276.47	8.03	975.76
10/02/2006	14	185	12.6	277.01	6.99	953.84
10/02/2006	14	350	14.49	279.37	5.62	935.18
10/02/2006	14	515	15.04	282.38	4.46	917.93
10/02/2006	14	1190	13.97	287.53	0.17	857.92
10/02/2006	14	2300	21.81	292.09	-0.13	733.16
10/02/2006	15	10	8.02	280.78	11.31	980.18
10/02/2006	15	75	10.7	278.57	7.85	976.14
10/02/2006	15	185	12.54	279.63	6.83	954.19
10/02/2006	15	350	14.17	281.4	5.6	935.5
10/02/2006	15	515	14.85	284.19	4.47	918.25
10/02/2006	15	1190	14.38	287.13	0.18	858.17
10/02/2006	15	2300	21.69	291.25	-0.61	733.39
10/02/2006	16	10	7.21	284.29	10.25	980.27
10/02/2006	16	75	9.75	281.12	7.94	976.23
10/02/2006	16	185	11.76	281.92	7.01	954.28
10/02/2006	16	350	13.55	282.79	5.65	935.61
10/02/2006	16	515	14.39	285.03	4.35	918.35
10/02/2006	16	1190	14.86	285.44	0.2	858.29
10/02/2006	16	2300	21.18	291.65	-1.05	731.02
10/02/2006	17	10	7.31	283.85	8.61	980.42
10/02/2006	17	75	10.23	281.57	7.71	976.35
10/02/2006	17	185	12.13	282.01	6.73	954.39
10/02/2006	17	350	13.95	283.64	5.27	935.69
10/02/2006	17	515	14.73	285.34	4.17	918.41
10/02/2006	17	1190	14.26	288.2	0.36	858.32
10/02/2006	17	2300	20.58	291.7	-1.33	731.14
10/02/2006	18	10	6.75	282.49	6.7	980.61
10/02/2006	18	75	9.88	280.1	7.53	976.54
10/02/2006	18	185	11.86	280.91	6.66	954.57
10/02/2006	18	350	13.23	282.72	5.37	935.86
10/02/2006	18	515	14.14	285.02	4.2	918.57
10/02/2006	18	1190	13.72	291.99	0.28	858.46
10/02/2006	18	2300	20.17	291.32	-1.23	731.29
10/02/2006	19	10	6.72	281.76	6.73	980.89
10/02/2006	19	75	9.78	280.05	7.53	976.82
10/02/2006	19	185	11.59	281.09	6.58	954.83
10/02/2006	19	350	13.03	283.62	5.08	936.1
10/02/2006	19	515	13.66	286.36	3.85	918.79
10/02/2006	19	1190	12.39	295.34	0.04	858.61
10/02/2006	19	2300	20.22	291.36	-1.19	731.39
10/02/2006	20	10	6.58	282.45	7.11	981.17
10/02/2006	20	75	9.39	280.53	7.53	977.1
10/02/2006	20	185	11.17	281.56	6.58	955.11
10/02/2006	20	350	12.59	284.33	5.02	936.37
10/02/2006	20	515	13.09	288.43	3.54	919.05
10/02/2006	20	1190	11.18	298.02	-0.18	858.78
10/02/2006	20	2300	20.27	291.47	-1.16	734.06
10/02/2006	21	10	6.95	282.12	7.72	981.29
10/02/2006	21	75	9.57	280.24	7.2	977.2
10/02/2006	21	185	11.11	281.02	6.2	955.18

10/02/2006	21	350	12.4	284.36	4.59	936.41
10/02/2006	21	515	12.36	289.58	3.16	919.06
10/02/2006	21	1190	9.28	301.85	-0.29	858.72
10/02/2006	21	2300	19.61	290.28	-1.27	733.94
10/02/2006	22	10	6.55	278.96	6.32	981.45
10/02/2006	22	75	9	277.42	6.47	977.32
10/02/2006	22	185	10.41	279.72	5.54	955.27
10/02/2006	22	350	11.15	286.72	4.23	936.47
10/02/2006	22	515	11.04	294.76	3.3	919.96
10/02/2006	22	1190	8.32	312.71	-0.24	858.8
10/02/2006	22	2300	18.95	288.18	-1.31	733.9
10/02/2006	23	10	5.65	273.75	5.2	981.61
10/02/2006	23	75	8.38	274.56	6.01	977.46
10/02/2006	23	185	9.92	279.75	5.39	955.4
10/02/2006	23	350	10.67	287.03	4.71	936.61
10/02/2006	23	515	10.64	297.64	3.73	920.13
10/02/2006	23	1190	8.06	318.85	-0.11	859.02
10/02/2006	23	2300	18.91	285.5	-0.99	734.01
10/02/2006	24	10	5.31	271.73	4.96	981.75
10/02/2006	24	75	8.2	273.31	5.78	977.62
10/02/2006	24	185	9.82	278.22	5.68	955.54
10/02/2006	24	350	10.98	288.29	4.9	936.77
10/02/2006	24	515	11.12	299.18	3.98	920.31
10/02/2006	24	1190	8.02	316.23	0.15	859.27
10/02/2006	24	2300	18.81	286.69	-0.44	734.19
11/02/2006	1	10	5.24	272.3	5.91	982.03
11/02/2006	1	75	8.36	273.8	6.39	977.91
11/02/2006	1	185	10.35	278.92	5.88	955.85
11/02/2006	1	350	11.66	288.33	5.17	937.08
11/02/2006	1	515	11.17	297.03	4.08	920.63
11/02/2006	1	1190	7.99	313.42	0.39	859.63
11/02/2006	1	2300	18.43	288.35	-0.9	734.46
11/02/2006	2	10	5.35	275.69	5.91	982.2
11/02/2006	2	75	8.34	275.78	6.72	978.08
11/02/2006	2	185	10.16	279.89	5.9	956.03
11/02/2006	2	350	11.46	288.39	5.25	937.27
11/02/2006	2	515	10.74	296.61	4.32	920.82
11/02/2006	2	1190	7.8	316.03	0.48	859.85
11/02/2006	2	2300	17.48	288.76	-1.65	734.57
11/02/2006	3	10	5.32	277.23	6.47	982.08
11/02/2006	3	75	8.04	276.53	6.86	977.97
11/02/2006	3	185	9.83	280.27	6.04	955.93
11/02/2006	3	350	11.08	288.07	5.34	937.17
11/02/2006	3	515	10.41	296.93	4.3	919.86
11/02/2006	3	1190	7.81	318.8	0.46	859.78
11/02/2006	3	2300	16.27	288.82	-2.57	734.37
11/02/2006	4	10	5.29	278.38	7.35	982.08
11/02/2006	4	75	7.93	277.52	7.15	977.98
11/02/2006	4	185	9.65	280.98	6.25	955.96
11/02/2006	4	350	11.07	288.87	5.38	937.21
11/02/2006	4	515	10.65	297.25	4.4	919.91
11/02/2006	4	1190	8.15	315.9	0.33	859.82

11/02/2006	4	2300	15.2	289.56	-3.23	734.26
11/02/2006	5	10	5.28	284.59	7.63	982.13
11/02/2006	5	75	7.88	283.19	7.37	978.05
11/02/2006	5	185	9.55	285.99	6.41	956.02
11/02/2006	5	350	10.84	293.68	5.39	937.28
11/02/2006	5	515	10.37	301.21	4.37	919.97
11/02/2006	5	1190	7.89	317.08	0.21	859.85
11/02/2006	5	2300	14.23	289.53	-3.76	734.21
11/02/2006	6	10	5.11	295.61	7.43	982.21
11/02/2006	6	75	7.4	292.63	7.51	978.13
11/02/2006	6	185	8.76	294.72	6.5	956.11
11/02/2006	6	350	9.7	302.95	5.32	937.36
11/02/2006	6	515	9.28	310.6	4.38	920.05
11/02/2006	6	1190	7.28	323.43	0.08	859.88
11/02/2006	6	2300	13.45	286.78	-4.33	734.13
11/02/2006	7	10	3.82	290.05	6.73	982.7
11/02/2006	7	75	6	288.54	6.9	978.61
11/02/2006	7	185	7.06	293.7	6.25	956.55
11/02/2006	7	350	7.24	304.67	5.14	937.77
11/02/2006	7	515	7.14	314.75	4.1	920.44
11/02/2006	7	1190	7.59	316.9	-0.44	860.14
11/02/2006	7	2300	15.98	288.58	-1.25	734.63
11/02/2006	8	10	3.88	288.95	8.27	982.86
11/02/2006	8	75	5.7	285.79	6.94	978.76
11/02/2006	8	185	6.75	292.6	6.07	956.69
11/02/2006	8	350	7.23	307.32	5.13	937.92
11/02/2006	8	515	7.16	318.07	4.27	920.59
11/02/2006	8	1190	7.19	325.07	-0.6	860.26
11/02/2006	8	2300	14.8	292.1	-2.31	734.47
11/02/2006	9	10	3.66	284.57	8.73	982.89
11/02/2006	9	75	5.07	281.3	6.94	978.79
11/02/2006	9	185	6.03	288.36	6.13	956.73
11/02/2006	9	350	6.47	305.56	5.11	937.96
11/02/2006	9	515	6.17	316.49	4.16	920.62
11/02/2006	9	1190	5.8	328.28	-0.66	860.26
11/02/2006	9	2300	13.63	294.25	-3.11	734.39
11/02/2006	10	10	3.7	285.35	9.67	983.05
11/02/2006	10	75	4.75	281.69	7.17	978.96
11/02/2006	10	185	5.58	287.06	6.2	956.89
11/02/2006	10	350	5.86	300.3	4.87	938.1
11/02/2006	10	515	5.55	312.64	3.84	920.74
11/02/2006	10	1190	5.22	336.11	-0.66	860.38
11/02/2006	10	2300	12.16	296.13	-4	734.43
11/02/2006	11	10	3.97	291.59	13.38	983.15
11/02/2006	11	75	4.35	287.29	7.52	979.07
11/02/2006	11	185	4.81	289.65	6.46	957.02
11/02/2006	11	350	5.17	297.48	5.18	938.24
11/02/2006	11	515	5.15	311.05	3.89	920.89
11/02/2006	11	1190	4.75	340.42	-0.4	860.55
11/02/2006	11	2300	10.72	298.12	-4.8	734.51
11/02/2006	12	10	4.11	305.59	15.86	983.26
11/02/2006	12	75	4.24	300.05	8.17	979.21

11/02/2006	12	185	4.6	300.71	7	957.18
11/02/2006	12	350	4.93	302.31	5.66	938.43
11/02/2006	12	515	5.2	310.1	4.35	921.09
11/02/2006	12	1190	4.39	335.98	-0.17	860.82
11/02/2006	12	2300	9.53	300.05	-5.66	734.69
11/02/2006	13	10	4.56	316.86	14.58	983.47
11/02/2006	13	75	4.78	310.73	8.52	979.44
11/02/2006	13	185	5.07	309.13	7.3	957.41
11/02/2006	13	350	5.35	307.48	5.69	938.65
11/02/2006	13	515	5.55	311.5	4.35	921.32
11/02/2006	13	1190	4.32	328.35	-0.27	861.04
11/02/2006	13	2300	8.32	298.68	-5.88	734.81
11/02/2006	14	10	4.76	319.52	14.18	983.73
11/02/2006	14	75	5.08	314.43	8.44	979.7
11/02/2006	14	185	5.37	312.84	7.23	957.65
11/02/2006	14	350	5.67	310.84	5.6	938.89
11/02/2006	14	515	5.72	314.19	4.29	921.54
11/02/2006	14	1190	4.59	326.35	-0.33	861.23
11/02/2006	14	2300	7.16	297.11	-6.06	734.91
11/02/2006	15	10	4.77	320.44	14.09	983.97
11/02/2006	15	75	5.21	315.17	8.41	979.93
11/02/2006	15	185	5.53	313.76	7.19	957.88
11/02/2006	15	350	5.76	312.7	5.56	939.11
11/02/2006	15	515	5.74	319.18	4.26	921.75
11/02/2006	15	1190	4.88	333.43	-0.33	861.41
11/02/2006	15	2300	6.4	297.29	-6.27	735.03
11/02/2006	16	10	4.35	319.38	10.55	984.25
11/02/2006	16	75	4.94	313.21	7.89	980.19
11/02/2006	16	185	5.35	312.15	6.74	958.12
11/02/2006	16	350	5.67	312.9	5.26	939.32
11/02/2006	16	515	5.63	323.1	4.05	921.95
11/02/2006	16	1190	4.93	347.98	-0.49	861.55
11/02/2006	16	2300	6.01	297.11	-6.5	735.09
11/02/2006	17	10	3.57	319.43	8.66	984.59
11/02/2006	17	75	4.41	312.73	7.55	980.52
11/02/2006	17	185	4.76	313.39	6.5	958.42
11/02/2006	17	350	5.01	317.97	5.2	939.61
11/02/2006	17	515	4.93	330.31	3.91	922.22
11/02/2006	17	1190	4.82	3.4	-0.67	861.76
11/02/2006	17	2300	6.13	293.09	-6.76	735.16
11/02/2006	18	10	2.5	315.97	7.15	984.93
11/02/2006	18	75	3.59	314.76	7.17	980.85
11/02/2006	18	185	3.74	319.78	6.5	958.73
11/02/2006	18	350	3.73	328.44	5.16	939.92
11/02/2006	18	515	3.71	340.05	3.8	922.51
11/02/2006	18	1190	4.66	8.05	-0.78	861.99
11/02/2006	18	2300	6.56	288.21	-7.05	735.22
11/02/2006	19	10	1.9	313.72	7.47	985.2
11/02/2006	19	75	2.85	326.27	6.87	981.11
11/02/2006	19	185	3.04	331.77	6.55	958.98
11/02/2006	19	350	3.04	339.97	5.04	940.15
11/02/2006	19	515	3.22	349.7	3.66	922.74

11/02/2006	19	1190	4.82	1.24	-1.03	862.16
11/02/2006	19	2300	7.2	286	-7.14	735.24
11/02/2006	20	10	1.39	316.75	6.56	985.57
11/02/2006	20	75	2.55	339.83	6.87	981.46
11/02/2006	20	185	2.78	342.74	6.49	959.32
11/02/2006	20	350	2.87	348.83	4.93	940.47
11/02/2006	20	515	3.21	357.57	3.55	923.06
11/02/2006	20	1190	4.91	352.88	-1.3	862.42
11/02/2006	20	2300	7.86	285.56	-7.42	735.31
11/02/2006	21	10	1.1	324.58	6	985.8
11/02/2006	21	75	2.52	348.53	6.99	981.69
11/02/2006	21	185	2.68	349.83	6.29	959.54
11/02/2006	21	350	2.87	356.8	4.7	940.68
11/02/2006	21	515	3.23	3.94	3.36	923.24
11/02/2006	21	1190	4.75	352.73	-1.6	862.53
11/02/2006	21	2300	8.13	288.07	-7.73	735.28
11/02/2006	22	10	0.75	324.82	5.34	985.99
11/02/2006	22	75	2.32	355.07	6.98	981.86
11/02/2006	22	185	2.44	357.63	6.2	959.7
11/02/2006	22	350	2.68	4.72	4.74	940.85
11/02/2006	22	515	3.02	10.19	3.34	923.4
11/02/2006	22	1190	4.74	353.58	-1.73	862.64
11/02/2006	22	2300	7.98	290.12	-8.17	735.26
11/02/2006	23	10	0.31	277.35	3.29	986.2
11/02/2006	23	75	1.85	2.66	6.8	982.07
11/02/2006	23	185	2.07	7.02	6.11	959.9
11/02/2006	23	350	2.41	14.43	4.83	941.03
11/02/2006	23	515	2.82	17.03	3.45	923.58
11/02/2006	23	1190	4.67	352.84	-1.71	862.81
11/02/2006	23	2300	7.73	295.77	-8.41	735.3
11/02/2006	24	10	0.44	259.46	3.2	986.42
11/02/2006	24	75	1.78	6.34	6.55	982.28
11/02/2006	24	185	2.1	12.77	5.97	960.1
11/02/2006	24	350	2.51	16.92	4.91	941.22
11/02/2006	24	515	2.9	17.7	3.57	924.64
11/02/2006	24	1190	4.49	354.86	-1.89	862.96
11/02/2006	24	2300	7.69	304.27	-8.55	735.35
12/02/2006	1	10	0.63	285.57	3.13	986.75
12/02/2006	1	75	2	7.8	6.3	982.59
12/02/2006	1	185	2.42	14.7	5.77	960.39
12/02/2006	1	350	2.87	16.88	4.78	941.49
12/02/2006	1	515	3.05	14.7	3.44	924.89
12/02/2006	1	1190	4.3	357.05	-2.13	863.16
12/02/2006	1	2300	7.94	307	-9.06	735.45
12/02/2006	2	10	0.95	334.51	3.32	987.1
12/02/2006	2	75	2.38	12.13	6.23	982.95
12/02/2006	2	185	2.83	18.79	5.52	960.74
12/02/2006	2	350	3.28	18.58	4.37	941.82
12/02/2006	2	515	3.3	11.97	3.05	925.19
12/02/2006	2	1190	4.25	359	-2.32	863.36
12/02/2006	2	2300	8.19	306.64	-9.34	735.56
12/02/2006	3	10	1.37	5.04	3.45	987.2

12/02/2006	3	75	2.55	23.61	5.99	983.03
12/02/2006	3	185	3.1	29.86	5.18	960.8
12/02/2006	3	350	3.5	27.79	4.05	941.85
12/02/2006	3	515	3.62	18.66	2.8	925.21
12/02/2006	3	1190	4.56	3.56	-2.44	863.34
12/02/2006	3	2300	8.27	311.14	-9.59	735.48
12/02/2006	4	10	1.71	20.87	3.37	987.33
12/02/2006	4	75	3.16	35.06	5.67	983.16
12/02/2006	4	185	3.66	38.16	5.1	960.91
12/02/2006	4	350	3.8	34.72	4.03	941.95
12/02/2006	4	515	3.71	22.86	2.77	925.29
12/02/2006	4	1190	4.58	2.64	-2.63	863.39
12/02/2006	4	2300	8.67	319.08	-9.92	735.42
12/02/2006	5	10	1.95	27.22	2.96	987.55
12/02/2006	5	75	3.48	41.07	5.36	983.38
12/02/2006	5	185	3.92	41.42	4.98	961.11
12/02/2006	5	350	3.84	37.16	3.73	942.12
12/02/2006	5	515	3.64	23.41	2.53	925.44
12/02/2006	5	1190	4.52	1.57	-2.6	863.49
12/02/2006	5	2300	8.12	335.33	-10.53	735.43
12/02/2006	6	10	2.02	25.55	2.21	987.79
12/02/2006	6	75	3.59	39.85	4.96	983.6
12/02/2006	6	185	3.9	38.17	4.8	961.3
12/02/2006	6	350	3.84	33.16	3.42	942.29
12/02/2006	6	515	3.78	21.08	2.25	925.59
12/02/2006	6	1190	4.64	3.1	-2.7	863.59
12/02/2006	6	2300	8.18	346.34	-11.02	735.44
12/02/2006	7	10	2.98	23.55	1.99	986.74
12/02/2006	7	75	5.32	29.61	5.45	982.55
12/02/2006	7	185	5.62	29.86	4.68	960.29
12/02/2006	7	350	5.61	28.07	3.36	941.31
12/02/2006	7	515	5.25	24.26	2.08	924.62
12/02/2006	7	1190	4.64	355.04	-2.7	862.69
12/02/2006	7	2300	8.77	313.52	-10.21	734.84
12/02/2006	8	10	2.97	14.83	6.93	987
12/02/2006	8	75	4.64	22.62	5.5	982.8
12/02/2006	8	185	5.06	24.3	4.56	960.55
12/02/2006	8	350	5.18	23.15	3.22	941.54
12/02/2006	8	515	4.84	20.2	1.97	924.84
12/02/2006	8	1190	4.93	353.53	-2.78	862.85
12/02/2006	8	2300	8.43	316.56	-10.55	734.88
12/02/2006	9	10	3.84	12.19	10.21	987.3
12/02/2006	9	75	4.04	12.54	6.02	983.13
12/02/2006	9	185	4.25	14.13	4.86	960.87
12/02/2006	9	350	4.53	15.53	3.27	941.87
12/02/2006	9	515	4.56	13.84	1.96	925.16
12/02/2006	9	1190	5.47	352.04	-2.9	863.12
12/02/2006	9	2300	8.36	320.21	-10.77	735.03
12/02/2006	10	10	3.98	6.5	12.79	987.27
12/02/2006	10	75	3.95	4.61	6.36	983.11
12/02/2006	10	185	4.04	5.63	5.15	960.86
12/02/2006	10	350	4.03	6.86	3.5	941.87

12/02/2006	10	515	4.29	8.07	1.96	925.16
12/02/2006	10	1190	5.79	349.71	-2.98	863.1
12/02/2006	10	2300	8.33	323.18	-10.9	734.97
12/02/2006	11	10	4.47	1.79	14.31	987.35
12/02/2006	11	75	4.44	359.33	6.57	983.19
12/02/2006	11	185	4.52	359.67	5.33	960.95
12/02/2006	11	350	4.47	0.33	3.67	941.96
12/02/2006	11	515	4.63	2.35	2.13	925.26
12/02/2006	11	1190	6.31	345.48	-3.08	863.17
12/02/2006	11	2300	8.22	325.71	-10.86	734.97
12/02/2006	12	10	4.81	358.81	14.91	987.59
12/02/2006	12	75	4.81	355.56	6.66	983.43
12/02/2006	12	185	4.88	355.52	5.43	961.18
12/02/2006	12	350	4.82	355.58	3.77	942.2
12/02/2006	12	515	4.99	356.1	2.22	925.49
12/02/2006	12	1190	7.02	340.87	-3.1	863.36
12/02/2006	12	2300	7.75	330.58	-10.63	735.1
12/02/2006	13	10	4.95	353.74	14.71	987.82
12/02/2006	13	75	4.97	350.08	6.64	983.67
12/02/2006	13	185	5.04	349.73	5.42	961.41
12/02/2006	13	350	5.03	348.95	3.76	942.41
12/02/2006	13	515	5.21	348.96	2.17	925.7
12/02/2006	13	1190	7.04	340.43	-3.11	863.52
12/02/2006	13	2300	7.1	334.54	-10.52	735.25
12/02/2006	14	10	4.96	348.71	13.98	987.92
12/02/2006	14	75	5.02	344.48	6.58	983.75
12/02/2006	14	185	5.12	344.03	5.34	961.49
12/02/2006	14	350	5.11	343.14	3.66	942.48
12/02/2006	14	515	5.25	343.82	2.06	925.76
12/02/2006	14	1190	6.62	342.54	-3.16	863.55
12/02/2006	14	2300	6.72	334.8	-10.49	735.28
12/02/2006	15	10	4.83	345.24	12.26	988.04
12/02/2006	15	75	4.96	341.02	6.38	983.86
12/02/2006	15	185	5.09	340.91	5.18	961.59
12/02/2006	15	350	5.08	340.37	3.52	942.57
12/02/2006	15	515	5.14	341.83	1.92	925.84
12/02/2006	15	1190	6.15	345.09	-3.23	863.59
12/02/2006	15	2300	6.73	333.03	-10.4	735.35
12/02/2006	16	10	4.54	344.56	9.68	988.26
12/02/2006	16	75	4.83	340.6	6.09	984.08
12/02/2006	16	185	5	340.84	4.92	961.79
12/02/2006	16	350	5	340.85	3.28	942.76
12/02/2006	16	515	5.1	342.52	1.68	926.01
12/02/2006	16	1190	5.76	347.29	-3.33	863.72
12/02/2006	16	2300	6.76	332.61	-10.53	735.43
12/02/2006	17	10	3.71	344.35	6.34	988.51
12/02/2006	17	75	4.5	341.04	5.73	984.31
12/02/2006	17	185	4.73	342.4	4.65	962
12/02/2006	17	350	4.82	343.08	3.05	942.95
12/02/2006	17	515	4.97	345.07	1.48	926.19
12/02/2006	17	1190	5.23	350.07	-3.56	863.85
12/02/2006	17	2300	6.74	333.7	-10.57	735.5

12/02/2006	18	10	2.85	343.47	2.4	988.71
12/02/2006	18	75	4.46	346.7	5.38	984.5
12/02/2006	18	185	4.73	348.45	4.47	962.16
12/02/2006	18	350	4.91	348.63	2.96	943.1
12/02/2006	18	515	5.1	349.74	1.52	926.34
12/02/2006	18	1190	4.99	352.9	-3.98	863.94
12/02/2006	18	2300	6.85	333.29	-10.6	735.54
12/02/2006	19	10	2.45	347.5	1.57	988.82
12/02/2006	19	75	4.48	353.89	5.16	984.6
12/02/2006	19	185	4.83	354.44	4.38	962.26
12/02/2006	19	350	5.15	354.06	2.92	943.19
12/02/2006	19	515	5.37	354.09	1.5	926.42
12/02/2006	19	1190	5.05	355.19	-4.38	863.96
12/02/2006	19	2300	7.1	332.08	-10.54	735.54
12/02/2006	20	10	2.3	352.75	1.36	988.88
12/02/2006	20	75	4.54	358.44	5.08	984.66
12/02/2006	20	185	4.82	357.91	4.34	962.32
12/02/2006	20	350	5.17	357.16	2.9	943.25
12/02/2006	20	515	5.4	356.69	1.37	926.47
12/02/2006	20	1190	5.29	355.84	-4.65	863.97
12/02/2006	20	2300	7.08	331.51	-10.52	735.5
12/02/2006	21	10	2.17	354.18	1.04	988.84
12/02/2006	21	75	4.3	359.49	5.05	984.61
12/02/2006	21	185	4.59	358.95	4.29	962.27
12/02/2006	21	350	4.9	358.02	2.82	943.2
12/02/2006	21	515	5.14	357.35	1.29	926.42
12/02/2006	21	1190	5.35	356.58	-4.73	863.89
12/02/2006	21	2300	6.86	331.69	-10.51	735.38
12/02/2006	22	10	2.03	352.35	1.16	988.91
12/02/2006	22	75	3.73	357.45	5.03	984.68
12/02/2006	22	185	4.07	357.92	4.21	962.34
12/02/2006	22	350	4.4	357.07	2.76	943.26
12/02/2006	22	515	4.66	356.66	1.23	926.48
12/02/2006	22	1190	5.18	356.37	-4.69	863.95
12/02/2006	22	2300	6.68	331.13	-10.4	735.39
12/02/2006	23	10	1.93	347.76	2.08	988.86
12/02/2006	23	75	3.39	355.14	4.96	984.63
12/02/2006	23	185	3.67	355.97	4.13	962.28
12/02/2006	23	350	3.97	355.68	2.68	943.2
12/02/2006	23	515	4.21	355.29	1.14	926.42
12/02/2006	23	1190	5.17	355.59	-4.7	863.9
12/02/2006	23	2300	6.88	331.61	-10.15	735.31
12/02/2006	24	10	1.7	348.09	1.84	988.86
12/02/2006	24	75	3.06	354.9	4.83	984.63
12/02/2006	24	185	3.3	355.92	3.99	962.27
12/02/2006	24	350	3.53	355.53	2.55	943.19
12/02/2006	24	515	3.76	354.95	1.01	926.4
12/02/2006	24	1190	5.13	354.44	-4.63	863.89
12/02/2006	24	2300	7.14	333.14	-10.16	735.27
13/02/2006	1	10	1.35	349.77	0.5	988.9
13/02/2006	1	75	2.58	355.11	4.7	984.66
13/02/2006	1	185	2.84	355.93	3.86	962.3

13/02/2006	1	350	3.02	356.15	2.43	943.21
13/02/2006	1	515	3.28	356.92	0.92	926.42
13/02/2006	1	1190	4.93	352.46	-4.58	863.92
13/02/2006	1	2300	7.13	336.67	-10.56	735.22
13/02/2006	2	10	1.14	345.84	0.33	988.65
13/02/2006	2	75	2.27	354.16	4.54	984.4
13/02/2006	2	185	2.56	356.35	3.7	962.04
13/02/2006	2	350	2.72	358.9	2.27	942.94
13/02/2006	2	515	2.96	0.87	0.85	926.14
13/02/2006	2	1190	4.9	351.86	-4.67	863.66
13/02/2006	2	2300	6.7	339.91	-10.98	734.95
13/02/2006	3	10	1.05	340.02	0.34	988.28
13/02/2006	3	75	2.07	354.66	4.39	984.02
13/02/2006	3	185	2.35	358.93	3.54	961.67
13/02/2006	3	350	2.5	2.94	2.14	945.28
13/02/2006	3	515	2.73	4.75	0.73	926.51
13/02/2006	3	1190	5.17	353.35	-4.69	863.29
13/02/2006	3	2300	6.12	341.48	-11.13	734.61
13/02/2006	4	10	0.97	328.43	0.36	988.02
13/02/2006	4	75	1.85	354.14	4.27	983.75
13/02/2006	4	185	2.07	0.33	3.41	961.4
13/02/2006	4	350	2.28	4.87	2.04	945.01
13/02/2006	4	515	2.58	7.1	0.64	926.24
13/02/2006	4	1190	5.52	353.62	-4.73	848.38
13/02/2006	4	2300	5.75	343.69	-11.11	734.36
13/02/2006	5	10	1.04	323.24	0.15	987.78
13/02/2006	5	75	1.82	353.39	4.14	983.5
13/02/2006	5	185	2.03	0.85	3.29	961.15
13/02/2006	5	350	2.24	5.1	1.98	944.76
13/02/2006	5	515	2.64	8.55	0.61	925.98
13/02/2006	5	1190	5.85	353.93	-4.77	848.14
13/02/2006	5	2300	5.6	344.51	-11.12	734.12
13/02/2006	6	10	1.33	329.18	0.1	987.53
13/02/2006	6	75	2.12	353.83	4.01	983.25
13/02/2006	6	185	2.32	359.75	3.18	960.89
13/02/2006	6	350	2.5	3.3	1.89	944.5
13/02/2006	6	515	2.86	7.93	0.5	925.72
13/02/2006	6	1190	6.17	353.37	-4.87	847.86
13/02/2006	6	2300	5.63	344.82	-11.15	733.87
13/02/2006	7	10	2.13	345.9	0	987.62
13/02/2006	7	75	3.74	349.39	4.26	983.35
13/02/2006	7	185	4.02	348.43	3.39	961.01
13/02/2006	7	350	4.28	345.03	2.01	944.63
13/02/2006	7	515	4.66	344.05	0.64	925.86
13/02/2006	7	1190	8.88	347.9	-4.5	848.04
13/02/2006	7	2300	7.16	327.73	-11.3	734.09
13/02/2006	8	10	2.97	355.56	6.92	987.63
13/02/2006	8	75	4.23	353.62	4.24	983.37
13/02/2006	8	185	4.51	353.22	3.22	961.03
13/02/2006	8	350	4.81	349.91	1.82	944.63
13/02/2006	8	515	5.12	347.68	0.5	925.86
13/02/2006	8	1190	9.24	347.76	-4.63	848.01

13/02/2006	8	2300	7.55	328.98	-11.81	733.98
13/02/2006	9	10	4.25	0	9.94	987.69
13/02/2006	9	75	4.41	355.26	4.73	983.45
13/02/2006	9	185	4.57	354.27	3.55	961.11
13/02/2006	9	350	4.7	352.19	1.9	944.71
13/02/2006	9	515	5.13	348.28	0.42	925.94
13/02/2006	9	1190	9.27	345.64	-4.7	848.06
13/02/2006	9	2300	8	329.39	-11.94	733.99
13/02/2006	10	10	4.81	358.21	11.92	987.72
13/02/2006	10	75	4.88	353.54	4.98	983.5
13/02/2006	10	185	5.03	352.57	3.76	961.17
13/02/2006	10	350	5.08	350.07	2.09	942.08
13/02/2006	10	515	5.25	347.11	0.49	925.27
13/02/2006	10	1190	9.5	343.5	-4.76	848.11
13/02/2006	10	2300	8.53	329.6	-12.08	734.01
13/02/2006	11	10	5.02	355.08	13.16	987.81
13/02/2006	11	75	5.05	350.41	5.17	983.59
13/02/2006	11	185	5.18	349.41	3.94	961.27
13/02/2006	11	350	5.22	347.12	2.26	942.18
13/02/2006	11	515	5.27	344.54	0.63	925.37
13/02/2006	11	1190	9.63	342.05	-4.71	862.86
13/02/2006	11	2300	8.99	331.77	-12.04	734.14
13/02/2006	12	10	4.95	353.39	13.95	987.89
13/02/2006	12	75	4.95	348.75	5.36	983.68
13/02/2006	12	185	5.07	347.7	4.12	961.37
13/02/2006	12	350	5.09	345.65	2.42	942.29
13/02/2006	12	515	5.15	343.27	0.78	925.48
13/02/2006	12	1190	9.43	343.09	-4.59	862.99
13/02/2006	12	2300	9.22	334.44	-11.77	734.3
13/02/2006	13	10	4.99	351.01	13.92	987.85
13/02/2006	13	75	5.04	346.17	5.47	983.64
13/02/2006	13	185	5.16	345.18	4.23	961.33
13/02/2006	13	350	5.16	343.43	2.55	942.26
13/02/2006	13	515	5.18	342.04	0.9	925.47
13/02/2006	13	1190	9.24	344.81	-4.46	862.99
13/02/2006	13	2300	9.2	334.77	-11.76	734.38
13/02/2006	14	10	5.04	346.1	13.09	987.84
13/02/2006	14	75	5.13	341.37	5.46	983.63
13/02/2006	14	185	5.26	340.59	4.24	961.32
13/02/2006	14	350	5.27	339.23	2.56	942.25
13/02/2006	14	515	5.34	338.81	0.91	925.47
13/02/2006	14	1190	9.02	344.51	-4.32	863
13/02/2006	14	2300	9.28	335.15	-11.56	734.46
13/02/2006	15	10	5.11	341.88	11.49	987.94
13/02/2006	15	75	5.3	337.14	5.36	983.72
13/02/2006	15	185	5.48	336.62	4.15	961.41
13/02/2006	15	350	5.53	335.76	2.48	942.33
13/02/2006	15	515	5.62	335.96	0.84	925.54
13/02/2006	15	1190	8.9	344.96	-4.23	863.07
13/02/2006	15	2300	9.37	336.84	-11.24	734.6
13/02/2006	16	10	4.94	338.52	9.07	988.07
13/02/2006	16	75	5.31	333.65	5.18	983.86

13/02/2006	16	185	5.52	333.48	4.01	961.52
13/02/2006	16	350	5.65	333	2.36	942.44
13/02/2006	16	515	5.86	333.85	0.75	925.65
13/02/2006	16	1190	8.48	345.89	-4.22	863.17
13/02/2006	16	2300	9.12	339.42	-11.02	734.72
13/02/2006	17	10	4.34	336.92	5.98	988.25
13/02/2006	17	75	5.21	332.47	4.91	984.02
13/02/2006	17	185	5.53	332.87	3.82	961.68
13/02/2006	17	350	5.83	332.76	2.24	942.58
13/02/2006	17	515	6.14	333.23	0.83	925.79
13/02/2006	17	1190	7.88	344.53	-4.42	863.28
13/02/2006	17	2300	8.89	341.69	-10.72	734.81
13/02/2006	18	10	3.44	337.98	2.29	988.52
13/02/2006	18	75	5.14	336.5	4.54	984.27
13/02/2006	18	185	5.64	337.25	3.72	961.92
13/02/2006	18	350	6	336.82	2.4	942.83
13/02/2006	18	515	6.23	335.97	0.85	926.02
13/02/2006	18	1190	7.28	342.44	-4.67	863.47
13/02/2006	18	2300	8.85	342.32	-10.73	734.95
13/02/2006	19	10	2.93	341.87	1.73	988.78
13/02/2006	19	75	5.04	342.98	4.36	984.54
13/02/2006	19	185	5.49	342.49	3.8	962.18
13/02/2006	19	350	5.87	341.02	2.4	943.08
13/02/2006	19	515	6.09	340.01	0.87	926.27
13/02/2006	19	1190	6.54	339.16	-4.84	863.69
13/02/2006	19	2300	8.85	341.68	-10.72	735.08
13/02/2006	20	10	2.62	345.86	1.39	989.02
13/02/2006	20	75	4.95	347.03	4.45	984.77
13/02/2006	20	185	5.3	346.12	3.8	962.4
13/02/2006	20	350	5.62	344.22	2.33	943.3
13/02/2006	20	515	5.87	342.87	0.8	926.49
13/02/2006	20	1190	6.17	337.05	-4.95	863.86
13/02/2006	20	2300	8.81	341.61	-10.71	735.19
13/02/2006	21	10	2.38	344.39	1.03	989.22
13/02/2006	21	75	4.89	347.89	4.64	984.97
13/02/2006	21	185	5.11	346.85	3.76	962.6
13/02/2006	21	350	5.43	344.88	2.3	943.48
13/02/2006	21	515	5.73	343.19	0.78	926.66
13/02/2006	21	1190	6.2	336.42	-5.03	864.03
13/02/2006	21	2300	8.93	341.39	-10.73	735.29
13/02/2006	22	10	2.31	341.33	0.8	989.38
13/02/2006	22	75	4.59	346.07	4.62	985.13
13/02/2006	22	185	4.89	345.08	3.73	962.75
13/02/2006	22	350	5.22	343.18	2.28	943.63
13/02/2006	22	515	5.56	341.9	0.76	926.81
13/02/2006	22	1190	6.35	337.09	-4.91	864.18
13/02/2006	22	2300	9.26	342.23	-10.54	735.4
13/02/2006	23	10	2.32	337.97	0.67	989.48
13/02/2006	23	75	4.5	344.49	4.58	985.23
13/02/2006	23	185	4.82	343.55	3.71	962.85
13/02/2006	23	350	5.16	342.04	2.26	943.72
13/02/2006	23	515	5.49	341.09	0.74	926.91

13/02/2006	23	1190	6.6	338.52	-4.84	864.29
13/02/2006	23	2300	9.69	343.38	-10.51	735.49
13/02/2006	24	10	2.37	337.44	0.59	989.62
13/02/2006	24	75	4.59	344.72	4.53	985.36
13/02/2006	24	185	4.86	343.83	3.67	962.98
13/02/2006	24	350	5.15	342.11	2.22	943.85
13/02/2006	24	515	5.38	340.57	0.7	927.03
13/02/2006	24	1190	6.88	339.18	-4.75	864.42
13/02/2006	24	2300	9.92	346.37	-10.7	735.6
14/02/2006	1	10	2.57	341.85	0.71	989.85
14/02/2006	1	75	4.75	345.87	4.44	985.6
14/02/2006	1	185	4.98	345.48	3.58	963.2
14/02/2006	1	350	5.22	342.98	2.12	944.07
14/02/2006	1	515	5.37	341.15	0.65	927.25
14/02/2006	1	1190	7.31	337.11	-4.84	864.62
14/02/2006	1	2300	9.91	350.29	-10.92	735.77
14/02/2006	2	10	2.74	345.86	0.75	990.26
14/02/2006	2	75	4.97	348.56	4.34	986.01
14/02/2006	2	185	5.08	347.87	3.46	963.59
14/02/2006	2	350	5.3	344.83	2	944.45
14/02/2006	2	515	5.41	342.19	0.52	927.6
14/02/2006	2	1190	8.24	336.3	-4.75	864.96
14/02/2006	2	2300	10.01	352.75	-11.02	736.07
14/02/2006	3	10	2.84	349.05	0.69	990.42
14/02/2006	3	75	5.05	351.58	4.2	986.15
14/02/2006	3	185	5.16	350.75	3.3	963.73
14/02/2006	3	350	5.37	346.9	1.83	944.57
14/02/2006	3	515	5.48	343.57	0.36	927.72
14/02/2006	3	1190	9.31	336.51	-4.73	865.07
14/02/2006	3	2300	10.64	351.09	-11.01	736.18
14/02/2006	4	10	3.1	352.97	0.68	990.59
14/02/2006	4	75	5.33	355.61	4.04	986.32
14/02/2006	4	185	5.44	354.55	3.15	963.89
14/02/2006	4	350	5.64	350.53	1.71	947.44
14/02/2006	4	515	5.76	346.4	0.29	927.85
14/02/2006	4	1190	10.23	340.2	-4.74	865.19
14/02/2006	4	2300	11.44	350.19	-10.73	736.29
14/02/2006	5	10	3.56	356.29	0.71	990.7
14/02/2006	5	75	5.71	357.82	3.81	986.43
14/02/2006	5	185	5.91	356.8	3.02	963.98
14/02/2006	5	350	6.1	352.55	1.59	947.52
14/02/2006	5	515	6.27	348.81	0.14	927.93
14/02/2006	5	1190	10.67	345.28	-4.78	865.21
14/02/2006	5	2300	11.87	349.65	-10.39	736.34
14/02/2006	6	10	3.86	353.61	0.33	990.83
14/02/2006	6	75	6.01	354.64	3.72	986.55
14/02/2006	6	185	6.32	353.18	2.95	964.09
14/02/2006	6	350	6.58	349.59	1.48	947.63
14/02/2006	6	515	6.87	346.71	-0.01	928.01
14/02/2006	6	1190	11.14	350.07	-4.89	865.25
14/02/2006	6	2300	12.17	348.43	-10.34	736.4
14/02/2006	7	10	4.41	350.73	0.51	990.43

14/02/2006	7	75	7.5	352.53	4.3	986.17
14/02/2006	7	185	7.63	351.3	3.58	963.76
14/02/2006	7	350	7.92	348.46	2.09	944.61
14/02/2006	7	515	8.57	346.71	0.63	927.76
14/02/2006	7	1190	12.76	347.53	-4.44	865.14
14/02/2006	7	2300	13.74	354.81	-10.54	736.43
14/02/2006	8	10	4.95	349.64	6.09	990.49
14/02/2006	8	75	6.89	349.25	4.45	986.25
14/02/2006	8	185	7.37	348.47	3.51	963.83
14/02/2006	8	350	7.77	345.9	2.01	944.68
14/02/2006	8	515	8.28	344.4	0.55	927.83
14/02/2006	8	1190	12.59	347.22	-4.4	865.19
14/02/2006	8	2300	13.65	353.8	-10.4	736.53
14/02/2006	9	10	6.05	346.12	9.32	990.7
14/02/2006	9	75	6.73	342.45	5.05	986.48
14/02/2006	9	185	7.14	342.05	3.87	964.08
14/02/2006	9	350	7.57	340.64	2.22	944.93
14/02/2006	9	515	8.12	339.62	0.67	928.09
14/02/2006	9	1190	12.61	345.36	-4.3	865.46
14/02/2006	9	2300	13.52	352.62	-10.24	736.82
14/02/2006	10	10	6.5	343.18	11.61	990.95
14/02/2006	10	75	7.05	339.49	5.42	986.75
14/02/2006	10	185	7.43	339.13	4.2	964.35
14/02/2006	10	350	7.7	338.2	2.52	945.22
14/02/2006	10	515	8	337.83	0.89	928.38
14/02/2006	10	1190	12.74	344.22	-4.2	865.78
14/02/2006	10	2300	13.45	349.53	-10.17	737.16
14/02/2006	11	10	6.62	342.69	13.22	991.14
14/02/2006	11	75	7.05	338.92	5.71	986.96
14/02/2006	11	185	7.39	338.58	4.46	964.57
14/02/2006	11	350	7.59	337.89	2.77	945.45
14/02/2006	11	515	7.88	337.32	1.13	928.62
14/02/2006	11	1190	12.63	344.36	-4.23	866.04
14/02/2006	11	2300	13.47	346.17	-10.15	737.39
14/02/2006	12	10	6.53	342.45	14.05	991.5
14/02/2006	12	75	6.87	338.51	5.93	987.33
14/02/2006	12	185	7.17	338.17	4.68	964.94
14/02/2006	12	350	7.32	337.51	2.99	945.82
14/02/2006	12	515	7.6	336.93	1.34	929.01
14/02/2006	12	1190	12.5	345.17	-4.17	866.43
14/02/2006	12	2300	13.65	343.48	-10.25	737.75
14/02/2006	13	10	6.02	339.19	14.29	991.74
14/02/2006	13	75	6.29	334.71	6.1	987.58
14/02/2006	13	185	6.55	334.35	4.85	965.18
14/02/2006	13	350	6.68	333.7	3.16	946.08
14/02/2006	13	515	6.96	333.69	1.51	929.28
14/02/2006	13	1190	11.8	345.35	-3.98	866.74
14/02/2006	13	2300	13.48	340.78	-10.11	738.09
14/02/2006	14	10	5.69	334.74	13.64	991.81
14/02/2006	14	75	5.96	329.88	6.19	987.64
14/02/2006	14	185	6.21	329.6	4.96	965.25
14/02/2006	14	350	6.35	329.05	3.28	946.16

14/02/2006	14	515	6.63	329.87	1.64	929.37
14/02/2006	14	1190	11.21	345.2	-3.73	866.89
14/02/2006	14	2300	12.97	338.03	-9.89	738.31
14/02/2006	15	10	5.54	331.31	12.16	991.76
14/02/2006	15	75	5.88	326.5	6.19	987.6
14/02/2006	15	185	6.15	326.34	4.99	965.22
14/02/2006	15	350	6.34	325.88	3.31	946.13
14/02/2006	15	515	6.76	328.15	1.76	929.35
14/02/2006	15	1190	10.83	344.43	-3.51	866.93
14/02/2006	15	2300	12.4	335.01	-9.64	738.46
14/02/2006	16	10	5.31	329.33	9.92	991.77
14/02/2006	16	75	5.81	324.46	6.08	987.61
14/02/2006	16	185	6.13	324.43	4.92	965.22
14/02/2006	16	350	6.51	325.14	3.29	946.14
14/02/2006	16	515	7.06	327.91	1.91	929.37
14/02/2006	16	1190	10.75	343.58	-3.32	866.99
14/02/2006	16	2300	12	332.69	-9.44	738.6
14/02/2006	17	10	4.62	324.87	6.87	992.03
14/02/2006	17	75	5.57	319.68	5.76	987.86
14/02/2006	17	185	6.05	320.37	4.7	965.46
14/02/2006	17	350	6.65	322.4	3.41	946.37
14/02/2006	17	515	7.34	326.67	1.99	929.6
14/02/2006	17	1190	10.79	342.39	-3.25	867.25
14/02/2006	17	2300	11.63	332.53	-9.37	738.83
14/02/2006	18	10	3.52	313.5	3.19	992.23
14/02/2006	18	75	5.46	310.63	5.13	988.05
14/02/2006	18	185	6.1	314.06	4.59	965.63
14/02/2006	18	350	6.67	317.85	3.42	946.54
14/02/2006	18	515	7.33	324.15	2.04	929.77
14/02/2006	18	1190	10.81	341.68	-2.93	867.46
14/02/2006	18	2300	11.27	332.12	-9.57	738.94
14/02/2006	19	10	3.18	296.97	3.62	992.5
14/02/2006	19	75	5.37	301.26	4.68	988.3
14/02/2006	19	185	5.95	304.36	4.59	965.87
14/02/2006	19	350	6.73	312.3	3.35	946.77
14/02/2006	19	515	7.34	321.33	2.08	930.01
14/02/2006	19	1190	10.17	341.01	-2.9	867.71
14/02/2006	19	2300	11.38	331.96	-9.48	739.12
14/02/2006	20	10	2.86	283.11	2.88	992.79
14/02/2006	20	75	4.98	294.83	4.78	988.58
14/02/2006	20	185	5.54	298.86	4.52	966.14
14/02/2006	20	350	6.42	310.11	3.45	947.03
14/02/2006	20	515	6.96	320.23	2.18	930.27
14/02/2006	20	1190	9.33	338.03	-2.89	867.98
14/02/2006	20	2300	10.74	334.39	-9.51	739.36
14/02/2006	21	10	2.46	279.12	2.19	993.05
14/02/2006	21	75	4.58	293.98	5.17	988.84
14/02/2006	21	185	5.05	299	4.57	966.4
14/02/2006	21	350	6.05	309.42	3.39	947.28
14/02/2006	21	515	6.65	317.03	2.16	930.51
14/02/2006	21	1190	8.74	332.97	-2.84	868.23
14/02/2006	21	2300	9.81	338.23	-9.58	739.59

14/02/2006	22	10	2.39	274.33	1.88	993.2
14/02/2006	22	75	4.09	290.33	5.32	989
14/02/2006	22	185	4.72	295.84	4.61	966.56
14/02/2006	22	350	5.89	306.2	3.42	947.45
14/02/2006	22	515	6.51	312.03	2.16	930.67
14/02/2006	22	1190	8.09	327.92	-2.85	868.39
14/02/2006	22	2300	9.04	338.57	-9.56	739.78
14/02/2006	23	10	2.34	263.36	1.02	993.27
14/02/2006	23	75	4	282.32	5.43	989.07
14/02/2006	23	185	4.67	287.72	4.68	966.62
14/02/2006	23	350	5.84	299.23	3.5	947.52
14/02/2006	23	515	6.44	305.78	2.25	930.75
14/02/2006	23	1190	7.71	325.3	-2.59	868.5
14/02/2006	23	2300	8.65	338.21	-9.24	739.93
14/02/2006	24	10	2.24	247.68	1.07	993.24
14/02/2006	24	75	3.83	270.4	5.47	989.04
14/02/2006	24	185	4.58	277.92	4.79	966.61
14/02/2006	24	350	5.61	292.31	3.66	947.51
14/02/2006	24	515	6.01	303.49	2.47	930.75
14/02/2006	24	1190	7.03	325.93	-2.39	868.54
14/02/2006	24	2300	8.38	341.25	-8.79	740.02
15/02/2006	1	10	2.25	240.48	0.95	993.48
15/02/2006	1	75	3.77	264.94	5.57	989.29
15/02/2006	1	185	4.5	273.54	4.96	966.84
15/02/2006	1	350	5.46	288.8	3.82	947.75
15/02/2006	1	515	5.68	301.9	2.58	930.12
15/02/2006	1	1190	6.49	322.78	-2.34	868.8
15/02/2006	1	2300	7.88	341.73	-8.83	740.25
15/02/2006	2	10	2.26	234.55	0.93	993.66
15/02/2006	2	75	3.58	261.32	5.72	989.48
15/02/2006	2	185	4.21	269.52	5.14	967.04
15/02/2006	2	350	5.14	285.61	3.95	947.95
15/02/2006	2	515	5.32	299.02	2.68	930.33
15/02/2006	2	1190	6.34	320.94	-2.17	869.04
15/02/2006	2	2300	7.45	343.03	-8.85	740.46
15/02/2006	3	10	2.32	236.79	0.93	993.62
15/02/2006	3	75	3.73	262.53	5.81	989.44
15/02/2006	3	185	4.45	268.36	5.21	967
15/02/2006	3	350	5.42	282.16	3.94	947.91
15/02/2006	3	515	5.66	294.84	2.72	930.29
15/02/2006	3	1190	6.08	315.23	-2.27	869
15/02/2006	3	2300	7.05	344.49	-8.99	740.4
15/02/2006	4	10	2.36	237.99	0.79	993.58
15/02/2006	4	75	3.76	264.77	5.85	989.4
15/02/2006	4	185	4.55	268.87	5.22	966.96
15/02/2006	4	350	5.59	279.95	3.88	947.88
15/02/2006	4	515	5.94	292.05	2.71	930.26
15/02/2006	4	1190	6.1	309.63	-2.33	868.97
15/02/2006	4	2300	6.56	341.37	-9.09	740.41
15/02/2006	5	10	2.38	240.52	0.99	993.61
15/02/2006	5	75	4.28	265.39	5.88	989.43
15/02/2006	5	185	5.17	268.47	5.21	966.99

15/02/2006	5	350	6.22	278.7	3.83	947.92
15/02/2006	5	515	6.46	291.43	2.7	930.29
15/02/2006	5	1190	6.66	310.46	-2.21	869.01
15/02/2006	5	2300	6.12	335.97	-8.96	740.46
15/02/2006	6	10	2.46	242.19	0.9	993.36
15/02/2006	6	75	4.87	263.65	5.89	989.18
15/02/2006	6	185	5.82	267.26	5.18	966.75
15/02/2006	6	350	6.72	281.58	3.96	947.68
15/02/2006	6	515	6.55	293.67	2.96	930.08
15/02/2006	6	1190	6.74	311.1	-2	868.83
15/02/2006	6	2300	5.95	336.05	-8.34	740.39
15/02/2006	7	10	3.05	258.84	2.28	992.72
15/02/2006	7	75	5.22	276.53	5.08	988.55
15/02/2006	7	185	5.37	280.32	5.08	966.13
15/02/2006	7	350	4.88	290.29	4.08	947.07
15/02/2006	7	515	4.4	302.07	2.87	929.47
15/02/2006	7	1190	4.36	325.44	-1.82	868.28
15/02/2006	7	2300	4.09	344.28	-6.99	740.19
15/02/2006	8	10	2.5	255.19	6.96	992.7
15/02/2006	8	75	4.23	271.89	5.29	988.54
15/02/2006	8	185	4.42	274.47	5.15	966.12
15/02/2006	8	350	4.07	282.15	4.12	947.06
15/02/2006	8	515	3.63	295.05	2.93	929.46
15/02/2006	8	1190	3.54	319.44	-1.77	868.29
15/02/2006	8	2300	3.89	324	-6.57	740.26
15/02/2006	9	10	2.49	279.95	11.26	992.83
15/02/2006	9	75	3	276.69	6.59	988.7
15/02/2006	9	185	3.44	275.8	5.45	966.32
15/02/2006	9	350	3.76	281.32	4.28	947.27
15/02/2006	9	515	3.5	292.08	3.07	929.68
15/02/2006	9	1190	3.65	315.53	-1.73	868.5
15/02/2006	9	2300	5	307.65	-6.48	740.46
15/02/2006	10	10	2.04	297.44	14.29	992.46
15/02/2006	10	75	2.28	291.85	7.51	988.37
15/02/2006	10	185	2.46	289.42	6.3	966.02
15/02/2006	10	350	2.77	288.42	4.68	947.02
15/02/2006	10	515	3.14	294.3	3.25	929.44
15/02/2006	10	1190	3.58	314.08	-1.64	868.32
15/02/2006	10	2300	6.81	300.69	-6.08	740.38
15/02/2006	11	10	2.82	318.16	16.18	992.47
15/02/2006	11	75	3.04	311.42	8.06	988.39
15/02/2006	11	185	3.17	308.82	6.81	966.08
15/02/2006	11	350	3.27	305.65	5.18	947.1
15/02/2006	11	515	3.6	305.24	3.63	929.54
15/02/2006	11	1190	4.12	310.67	-1.55	868.45
15/02/2006	11	2300	8.54	297.53	-6.2	740.46
15/02/2006	12	10	3.33	317.55	16.95	992.26
15/02/2006	12	75	3.49	310.19	8.28	988.21
15/02/2006	12	185	3.61	307.61	7.03	965.91
15/02/2006	12	350	3.7	304.33	5.4	946.94
15/02/2006	12	515	3.93	304.16	3.85	929.4
15/02/2006	12	1190	4.22	299.68	-1.35	868.36

15/02/2006	12	2300	8.95	295.03	-5.63	737.87
15/02/2006	13	10	2.62	313.76	16.7	991.66
15/02/2006	13	75	2.8	305.57	8.5	987.62
15/02/2006	13	185	2.89	301.92	7.25	965.34
15/02/2006	13	350	2.96	297.58	5.63	946.39
15/02/2006	13	515	3.12	296.53	4.1	928.88
15/02/2006	13	1190	4.02	279.08	-0.97	867.95
15/02/2006	13	2300	8.37	290	-5.05	737.64
15/02/2006	14	10	1.42	327.09	16.09	990.95
15/02/2006	14	75	1.51	312.85	8.69	986.91
15/02/2006	14	185	1.56	306	7.44	964.66
15/02/2006	14	350	1.58	297.57	5.84	945.74
15/02/2006	14	515	1.69	291.9	4.34	928.26
15/02/2006	14	1190	4.01	260.43	-0.63	867.44
15/02/2006	14	2300	8.06	282.27	-5.03	737.34
15/02/2006	15	10	0.48	40.73	14.73	990.58
15/02/2006	15	75	0.42	7.01	8.78	986.54
15/02/2006	15	185	0.28	347.16	7.55	964.3
15/02/2006	15	350	0.19	273.09	5.97	945.41
15/02/2006	15	515	0.45	236.87	4.44	927.93
15/02/2006	15	1190	3.03	241.99	-0.6	852.43
15/02/2006	15	2300	8.59	274.87	-4.94	737.24
15/02/2006	16	10	0.76	2.26	13.05	990.76
15/02/2006	16	75	0.99	354.69	8.57	986.71
15/02/2006	16	185	0.88	347.2	7.39	964.46
15/02/2006	16	350	0.66	327.06	5.83	945.55
15/02/2006	16	515	0.55	293.42	4.37	928.07
15/02/2006	16	1190	2.23	246.71	-0.96	852.54
15/02/2006	16	2300	9.93	270.1	-5.39	737.29
15/02/2006	17	10	1.51	346.61	9.7	991.08
15/02/2006	17	75	2.09	344.12	7.96	987.01
15/02/2006	17	185	2.09	339.66	6.85	964.73
15/02/2006	17	350	1.97	331.03	5.45	945.79
15/02/2006	17	515	1.9	323.02	4.14	928.29
15/02/2006	17	1190	2.39	282.08	-1.45	867.41
15/02/2006	17	2300	9.83	263.21	-6.74	737.3
15/02/2006	18	10	0.63	342.43	8.36	990.99
15/02/2006	18	75	1.57	336.63	7.39	986.9
15/02/2006	18	185	1.69	330.58	6.36	964.6
15/02/2006	18	350	1.94	323.56	5.15	945.65
15/02/2006	18	515	2.22	317.87	3.99	928.14
15/02/2006	18	1190	3.68	285.18	-1.63	867.23
15/02/2006	18	2300	10.33	265.68	-6.34	737.09
15/02/2006	19	10	0.86	163.87	6.85	990.43
15/02/2006	19	75	0.38	209.5	7.1	986.33
15/02/2006	19	185	0.63	252.23	6.22	964.04
15/02/2006	19	350	1.23	277.95	5.19	945.1
15/02/2006	19	515	1.95	280.75	4.02	927.6
15/02/2006	19	1190	4.94	274.54	-1.47	866.72
15/02/2006	19	2300	10.15	275.7	-4.55	736.81
15/02/2006	20	10	1.8	174.57	4.06	989.62
15/02/2006	20	75	1.73	189.73	6.85	985.51

15/02/2006	20	185	1.74	212.16	6.29	963.24
15/02/2006	20	350	2.19	243.17	5.37	944.33
15/02/2006	20	515	3.08	254.39	4.18	926.86
15/02/2006	20	1190	6.02	271.17	-1	866.07
15/02/2006	20	2300	9.5	280.72	-4.07	736.43
15/02/2006	21	10	2.02	181.98	3.46	989.16
15/02/2006	21	75	2.18	200.55	6.81	985.06
15/02/2006	21	185	2.26	223.92	6.51	962.81
15/02/2006	21	350	3.04	250.81	5.66	943.92
15/02/2006	21	515	4.18	258.08	4.42	926.47
15/02/2006	21	1190	6.62	271.84	-0.86	865.74
15/02/2006	21	2300	9.52	282.12	-4	736.15
15/02/2006	22	10	2.45	181.4	3.33	989.07
15/02/2006	22	75	2.75	202.66	6.97	984.97
15/02/2006	22	185	2.65	225.61	6.81	962.73
15/02/2006	22	350	3.43	251.71	6	943.86
15/02/2006	22	515	4.51	259.43	4.68	926.42
15/02/2006	22	1190	6.81	267.43	-0.86	865.75
15/02/2006	22	2300	9.58	286	-3.58	736.19
15/02/2006	23	10	2.14	197.42	3.36	989.15
15/02/2006	23	75	2.68	229.02	7.3	985.07
15/02/2006	23	185	2.98	252.43	7.13	962.84
15/02/2006	23	350	4.01	267.44	6.17	943.97
15/02/2006	23	515	4.95	270.83	4.78	926.54
15/02/2006	23	1190	7.5	272.54	-0.81	865.87
15/02/2006	23	2300	9.6	287.53	-3.73	736.22
15/02/2006	24	10	2.07	223.82	3.32	989.19
15/02/2006	24	75	2.9	263.99	7.54	985.11
15/02/2006	24	185	3.9	273.91	7.25	962.87
15/02/2006	24	350	5.04	277.3	6.02	944
15/02/2006	24	515	5.71	277.95	4.58	926.56
15/02/2006	24	1190	8.06	277.09	-0.63	865.87
15/02/2006	24	2300	9.47	288.41	-3.8	736.16
16/02/2006	1	10	2.24	230.26	2.54	988.92
16/02/2006	1	75	3.5	267.08	7.59	984.83
16/02/2006	1	185	4.54	268.74	7.01	962.6
16/02/2006	1	350	5.46	271.21	5.76	943.72
16/02/2006	1	515	6.1	273.57	4.36	926.28
16/02/2006	1	1190	7.96	276.71	-0.53	865.61
16/02/2006	1	2300	9.45	291.06	-3.11	736.06
16/02/2006	2	10	2.29	214.32	2.43	988.69
16/02/2006	2	75	3.54	250.46	7.59	984.6
16/02/2006	2	185	4.56	257.78	7.05	962.38
16/02/2006	2	350	5.32	265.19	5.81	943.51
16/02/2006	2	515	6.05	270.81	4.44	926.08
16/02/2006	2	1190	7.47	276.84	-0.27	865.45
16/02/2006	2	2300	9.67	292.52	-2.63	736.09
16/02/2006	3	10	2.47	199.9	1.95	988.19
16/02/2006	3	75	4.14	239.08	7.72	984.09
16/02/2006	3	185	4.8	249.25	7.32	961.9
16/02/2006	3	350	5	258.26	6.06	943.05
16/02/2006	3	515	5.53	267.02	4.65	925.64

16/02/2006	3	1190	6.97	276.12	-0.2	865.08
16/02/2006	3	2300	9.67	294.45	-2.34	735.92
16/02/2006	4	10	2.99	193.94	2.78	987.79
16/02/2006	4	75	4.64	233.92	7.83	983.7
16/02/2006	4	185	5.12	247.78	7.61	961.52
16/02/2006	4	350	4.94	255.47	6.33	942.71
16/02/2006	4	515	5.11	260.59	4.89	925.31
16/02/2006	4	1190	6.77	274.67	-0.17	864.81
16/02/2006	4	2300	9.58	294.62	-2.27	735.79
16/02/2006	5	10	3.25	190.27	2.5	987.46
16/02/2006	5	75	4.86	231.29	7.84	983.36
16/02/2006	5	185	5.48	248.12	7.75	961.2
16/02/2006	5	350	5.22	254.62	6.56	942.4
16/02/2006	5	515	5.08	259.08	5.14	925.02
16/02/2006	5	1190	6.7	274.77	-0.05	864.57
16/02/2006	5	2300	9.56	294.35	-2.31	735.62
16/02/2006	6	10	3.33	191.07	2.54	987.04
16/02/2006	6	75	5	233.86	7.9	982.95
16/02/2006	6	185	5.61	250.58	7.79	960.8
16/02/2006	6	350	5.4	258.45	6.77	942.02
16/02/2006	6	515	5.31	261.29	5.33	924.67
16/02/2006	6	1190	6.87	276.59	0.03	864.27
16/02/2006	6	2300	9.77	292.04	-2.36	735.38
16/02/2006	7	10	3.24	185.85	3.33	986.1
16/02/2006	7	75	4.87	227.46	8.23	982.02
16/02/2006	7	185	5.73	244.8	7.99	959.91
16/02/2006	7	350	5.99	260.02	7.09	941.18
16/02/2006	7	515	6.43	263.85	5.7	923.87
16/02/2006	7	1190	8.56	271.45	1.27	849.08
16/02/2006	7	2300	12.92	289	-2.56	735.53
16/02/2006	8	10	3.38	180.85	9.81	986.06
16/02/2006	8	75	4.58	219.29	8.09	982.02
16/02/2006	8	185	5.44	244.16	8.02	959.92
16/02/2006	8	350	5.68	264.35	7.57	941.2
16/02/2006	8	515	6.19	267.44	6.24	923.93
16/02/2006	8	1190	9.01	275.36	1.42	857.22
16/02/2006	8	2300	13.5	286.47	-3.22	735.59
16/02/2006	9	10	3.5	191.53	13.58	985.55
16/02/2006	9	75	3.38	210.27	9.26	981.55
16/02/2006	9	185	4.19	235.26	8.26	959.5
16/02/2006	9	350	5.31	262.43	7.95	940.82
16/02/2006	9	515	6.2	267.01	6.74	923.57
16/02/2006	9	1190	9.78	277.57	1.7	857.01
16/02/2006	9	2300	13.71	284.16	-3.48	735.38
16/02/2006	10	10	2.8	195.72	16.68	985.2
16/02/2006	10	75	2.52	215.81	10.52	981.25
16/02/2006	10	185	3.1	230.68	9.38	959.26
16/02/2006	10	350	4.75	259.39	8.08	940.63
16/02/2006	10	515	6.61	270.03	7.28	923.41
16/02/2006	10	1190	11.1	280.38	2.04	856.98
16/02/2006	10	2300	14.32	285.22	-3.69	737.92
16/02/2006	11	10	2.29	196.22	18.53	984.83

16/02/2006	11	75	2.01	229.95	11.6	980.92
16/02/2006	11	185	2.79	245.35	10.44	958.98
16/02/2006	11	350	4.45	261.07	8.97	940.39
16/02/2006	11	515	6.73	268.12	7.66	923.21
16/02/2006	11	1190	12.2	278.37	2.46	856.91
16/02/2006	11	2300	15.38	285.79	-3.84	737.88
16/02/2006	12	10	1.95	193.96	19.8	984.34
16/02/2006	12	75	1.57	234.24	12.16	980.45
16/02/2006	12	185	2.36	248.27	11.01	958.55
16/02/2006	12	350	4.11	263.57	9.57	940.01
16/02/2006	12	515	6.71	268.64	8.27	922.87
16/02/2006	12	1190	11.92	275.18	2.97	856.71
16/02/2006	12	2300	16.38	287.66	-3.81	737.83
16/02/2006	13	10	1.85	188.09	20	983.86
16/02/2006	13	75	1.33	228.7	12.37	979.97
16/02/2006	13	185	2	246.24	11.22	958.1
16/02/2006	13	350	3.79	263.66	9.79	939.58
16/02/2006	13	515	6.71	269.55	8.67	922.47
16/02/2006	13	1190	12.15	273.77	3.38	856.42
16/02/2006	13	2300	16.06	286.74	-3.6	737.72
16/02/2006	14	10	1.93	182.97	19.21	983.35
16/02/2006	14	75	1.34	216.4	12.43	979.47
16/02/2006	14	185	1.91	239.31	11.31	957.62
16/02/2006	14	350	3.65	261.14	10	939.12
16/02/2006	14	515	6.57	268.62	8.9	922.04
16/02/2006	14	1190	12.58	272.76	3.81	856.12
16/02/2006	14	2300	16.65	286.24	-3.42	739.07
16/02/2006	15	10	2.3	177.51	17.67	982.9
16/02/2006	15	75	1.63	198.57	12.38	979.04
16/02/2006	15	185	2.01	226.09	11.3	957.2
16/02/2006	15	350	3.65	256.09	10.15	938.72
16/02/2006	15	515	6.22	265.68	9.08	921.67
16/02/2006	15	1190	13.05	272.22	4.24	855.85
16/02/2006	15	2300	17.03	286.17	-2.98	738.98
16/02/2006	16	10	2.58	172.88	15.56	982.45
16/02/2006	16	75	2	188.39	12.26	978.6
16/02/2006	16	185	2.18	216.27	11.26	956.77
16/02/2006	16	350	3.86	255.36	10.3	938.31
16/02/2006	16	515	6.61	266.59	9.3	921.28
16/02/2006	16	1190	13.38	272.75	4.52	855.55
16/02/2006	16	2300	17.19	285.9	-2.77	738.83
16/02/2006	17	10	2.68	165.76	12.28	982.07
16/02/2006	17	75	2.38	186.48	11.77	978.21
16/02/2006	17	185	2.48	223.25	11.12	956.39
16/02/2006	17	350	4.29	259.41	10.4	937.94
16/02/2006	17	515	7.32	270.74	9.53	920.93
16/02/2006	17	1190	13.95	275.01	4.68	855.28
16/02/2006	17	2300	17.23	287.17	-2.74	738.66
16/02/2006	18	10	3.23	162.69	8.37	981.68
16/02/2006	18	75	2.96	200.38	11.37	977.81
16/02/2006	18	185	3.09	233.42	11.36	955.99
16/02/2006	18	350	5.16	260.55	10.51	937.57

16/02/2006	18	515	8.28	270.86	9.77	920.58
16/02/2006	18	1190	14.35	275.65	4.71	854.98
16/02/2006	18	2300	16.36	288.23	-2.33	738.45
16/02/2006	19	10	3.52	173.48	7.88	981.36
16/02/2006	19	75	3.53	220.28	11.68	977.49
16/02/2006	19	185	4.26	244.14	11.88	955.69
16/02/2006	19	350	6.5	259.71	10.95	937.3
16/02/2006	19	515	9.3	267.63	10	920.33
16/02/2006	19	1190	14.71	275.7	4.7	854.76
16/02/2006	19	2300	15.64	287.7	-1.96	738.32
16/02/2006	20	10	3.37	184.93	7.71	981.09
16/02/2006	20	75	4.78	244.81	12.21	977.24
16/02/2006	20	185	6.67	258.83	12.5	955.47
16/02/2006	20	350	9.18	267.24	11.59	937.1
16/02/2006	20	515	11.27	269.63	10.25	920.14
16/02/2006	20	1190	14.74	278.26	4.99	854.64
16/02/2006	20	2300	15.15	287.11	-1.79	738.35
16/02/2006	21	10	3.3	193.49	8.56	980.9
16/02/2006	21	75	5.82	252.33	12.7	977.05
16/02/2006	21	185	8.39	262.71	12.73	955.28
16/02/2006	21	350	10.79	268.59	11.65	936.92
16/02/2006	21	515	12.9	271.15	10.39	919.97
16/02/2006	21	1190	14.73	280.14	5.55	853.08
16/02/2006	21	2300	15.06	285.83	-1.64	738.45
16/02/2006	22	10	3.12	200.23	9.01	980.9
16/02/2006	22	75	6.35	257.67	12.61	977.05
16/02/2006	22	185	9.06	266.32	12.78	955.29
16/02/2006	22	350	11.75	271.11	11.95	936.93
16/02/2006	22	515	13.64	273.04	10.65	920.02
16/02/2006	22	1190	14.78	281.37	5.89	853.21
16/02/2006	22	2300	14.61	284.26	-1.95	738.58
16/02/2006	23	10	2.97	207.69	8.82	981.03
16/02/2006	23	75	6.63	262.92	12.77	977.18
16/02/2006	23	185	9.37	269.02	12.98	955.42
16/02/2006	23	350	12.4	272.31	12.17	937.09
16/02/2006	23	515	14.23	273.68	10.9	920.17
16/02/2006	23	1190	14.55	281.15	6.07	853.41
16/02/2006	23	2300	14.86	285.71	-1.94	738.81
16/02/2006	24	10	2.8	218.18	9.09	981.2
16/02/2006	24	75	6.97	267.65	12.92	977.36
16/02/2006	24	185	10.05	271.66	13.19	955.59
16/02/2006	24	350	13.16	273.29	12.29	937.27
16/02/2006	24	515	15.01	274.12	10.99	920.37
16/02/2006	24	1190	15.27	280.21	6.14	853.61
16/02/2006	24	2300	14.6	283.94	-1.29	739.05
17/02/2006	1	10	2.83	219.26	8.79	981.29
17/02/2006	1	75	7.33	267.26	12.99	977.45
17/02/2006	1	185	10.47	270.61	13.25	955.7
17/02/2006	1	350	13.62	272.35	12.36	937.37
17/02/2006	1	515	15.4	273.18	11.03	920.47
17/02/2006	1	1190	16.47	279.25	6.16	853.71
17/02/2006	1	2300	14.58	281.3	-0.79	739.27

17/02/2006	2	10	3.01	213.22	6.92	981.49
17/02/2006	2	75	7.34	263.85	12.87	977.65
17/02/2006	2	185	10.59	268.56	13.3	955.88
17/02/2006	2	350	13.85	271.1	12.44	937.55
17/02/2006	2	515	15.7	272.19	11.14	920.65
17/02/2006	2	1190	17.76	278.35	6.11	853.9
17/02/2006	2	2300	14.39	281.8	-0.27	739.42
17/02/2006	3	10	3.42	204.69	5.99	981.4
17/02/2006	3	75	7.23	260.15	12.7	977.54
17/02/2006	3	185	10.81	267.41	13.36	955.77
17/02/2006	3	350	14.05	270.54	12.57	937.45
17/02/2006	3	515	16.08	271.65	11.34	920.55
17/02/2006	3	1190	18.33	277.33	6.06	853.81
17/02/2006	3	2300	13.94	280.56	-0.36	739.35
17/02/2006	4	10	3.8	200.82	5.65	981.19
17/02/2006	4	75	7.09	257.53	12.53	977.33
17/02/2006	4	185	10.87	266.41	13.39	955.56
17/02/2006	4	350	14.18	270.26	12.64	937.24
17/02/2006	4	515	16.33	271.19	11.4	920.36
17/02/2006	4	1190	18.62	276.96	5.96	853.64
17/02/2006	4	2300	13.46	280.4	-0.42	739.22
17/02/2006	5	10	3.94	199.91	5.4	980.93
17/02/2006	5	75	7.06	256.34	12.37	977.06
17/02/2006	5	185	10.9	266.32	13.46	955.3
17/02/2006	5	350	14.28	270.36	12.71	936.99
17/02/2006	5	515	16.48	271.21	11.49	920.11
17/02/2006	5	1190	18.66	276.5	6.03	853.43
17/02/2006	5	2300	13.19	278.87	-0.36	739.07
17/02/2006	6	10	3.87	199.46	5.19	980.63
17/02/2006	6	75	7.25	260.09	12.3	976.76
17/02/2006	6	185	11.22	268.95	13.53	955.01
17/02/2006	6	350	14.74	271.89	12.74	936.7
17/02/2006	6	515	16.96	272.39	11.55	919.84
17/02/2006	6	1190	19.24	277.03	6.23	853.2
17/02/2006	6	2300	13.7	277.72	-0.36	738.93
17/02/2006	7	10	4.24	259.8	6.82	979.7
17/02/2006	7	75	10.46	272.77	13.4	975.88
17/02/2006	7	185	13.36	272.78	13.05	954.18
17/02/2006	7	350	16.61	273.03	11.97	935.88
17/02/2006	7	515	18.46	273.51	10.44	919
17/02/2006	7	1190	19.44	281.44	6.41	852.35
17/02/2006	7	2300	14.92	277.4	0.05	738.45
17/02/2006	8	10	5.07	265.36	13.17	979.87
17/02/2006	8	75	10.36	272.17	13.56	976.06
17/02/2006	8	185	13.11	272.13	12.82	954.36
17/02/2006	8	350	16.12	272.84	11.54	936.05
17/02/2006	8	515	18.05	273.87	10.01	919.15
17/02/2006	8	1190	18.2	281.61	6.5	852.47
17/02/2006	8	2300	14.65	274.03	0.3	738.56
17/02/2006	9	10	6.32	271.36	16.22	980.01
17/02/2006	9	75	10	272.62	13.81	976.23
17/02/2006	9	185	12.63	272.39	12.69	954.53

17/02/2006	9	350	15.38	273.13	11.2	936.2
17/02/2006	9	515	17.16	274.37	9.67	919.29
17/02/2006	9	1190	17.31	281.67	6.52	852.57
17/02/2006	9	2300	15.29	273.53	0.49	738.64
17/02/2006	10	10	7.13	275.88	18.27	980.32
17/02/2006	10	75	10.06	273.96	13.73	976.54
17/02/2006	10	185	12.31	273.43	12.48	954.83
17/02/2006	10	350	14.73	273.97	10.87	936.48
17/02/2006	10	515	16.51	275.96	9.4	919.55
17/02/2006	10	1190	16.75	283.4	6.46	852.8
17/02/2006	10	2300	16.33	276.19	0.28	738.76
17/02/2006	11	10	7.63	279.04	19.46	980.67
17/02/2006	11	75	10.1	275.57	13.45	976.9
17/02/2006	11	185	11.92	274.97	12.16	955.17
17/02/2006	11	350	14.26	275.71	10.51	936.81
17/02/2006	11	515	16.55	279.44	9.46	919.86
17/02/2006	11	1190	16.35	284.92	6.2	853.08
17/02/2006	11	2300	17.32	278.01	0.05	738.87
17/02/2006	12	10	7.98	281.42	19.85	981.15
17/02/2006	12	75	10.16	277.47	13.13	977.38
17/02/2006	12	185	12.03	277.18	11.84	955.63
17/02/2006	12	350	14.6	278.19	10.4	937.25
17/02/2006	12	515	16.34	281.63	9.31	920.29
17/02/2006	12	1190	16.11	286.35	5.83	853.43
17/02/2006	12	2300	17.91	278.8	-0.5	739.01
17/02/2006	13	10	7.85	282.21	19.31	981.47
17/02/2006	13	75	9.94	278.35	12.71	977.68
17/02/2006	13	185	12.17	278.97	11.51	955.91
17/02/2006	13	350	14.73	280.36	10.5	937.53
17/02/2006	13	515	15.93	282.88	9.29	920.57
17/02/2006	13	1190	15.56	285.77	5.52	853.63
17/02/2006	13	2300	18.36	278.22	-0.89	739.08
17/02/2006	14	10	7.27	285.47	18.86	981.65
17/02/2006	14	75	9.28	281.53	12.6	977.86
17/02/2006	14	185	11.77	282.16	11.51	956.08
17/02/2006	14	350	14.22	282.76	10.49	937.7
17/02/2006	14	515	14.94	283.31	9.31	920.73
17/02/2006	14	1190	15.01	282.7	5.5	853.79
17/02/2006	14	2300	19.59	278.24	-0.9	739.18
17/02/2006	15	10	6.69	289.11	17.6	981.89
17/02/2006	15	75	8.67	284.89	12.39	978.09
17/02/2006	15	185	10.86	285.45	11.44	956.31
17/02/2006	15	350	13.04	285.12	10.47	937.92
17/02/2006	15	515	14.21	282.43	9.48	920.96
17/02/2006	15	1190	14.93	278.23	5.55	854.02
17/02/2006	15	2300	20.3	277.11	-0.89	739.35
17/02/2006	16	10	5.87	291.37	15.64	981.92
17/02/2006	16	75	7.92	286.51	12.08	978.11
17/02/2006	16	185	10.08	287.04	11.27	956.31
17/02/2006	16	350	12.16	285.65	10.44	937.92
17/02/2006	16	515	13.31	280.71	9.66	920.95
17/02/2006	16	1190	15.15	274.65	5.7	854.03

17/02/2006	16	2300	19.84	274.1	-0.92	739.39
17/02/2006	17	10	4.56	292.69	12.7	981.99
17/02/2006	17	75	7.06	288.23	11.7	978.18
17/02/2006	17	185	9.42	288.48	11.33	956.37
17/02/2006	17	350	11.3	286.09	10.56	937.97
17/02/2006	17	515	11.98	279.18	9.93	921.01
17/02/2006	17	1190	14.86	271.01	5.85	854.12
17/02/2006	17	2300	19.43	272.4	-0.9	739.49
17/02/2006	18	10	3.42	289.81	9.94	982.13
17/02/2006	18	75	6.66	287.39	11.08	978.29
17/02/2006	18	185	8.84	287.86	11.34	956.46
17/02/2006	18	350	10.2	284.84	10.56	938.06
17/02/2006	18	515	10.6	276.34	10.03	921.09
17/02/2006	18	1190	14.24	265.7	6.08	854.25
17/02/2006	18	2300	18.46	270.57	-0.93	739.64
17/02/2006	19	10	2.65	283.09	9.19	982.3
17/02/2006	19	75	6.23	286	10.99	978.45
17/02/2006	19	185	8.22	287.5	11.18	956.61
17/02/2006	19	350	8.96	283.38	10.49	938.2
17/02/2006	19	515	9.29	273.37	10	921.22
17/02/2006	19	1190	13.5	261.41	6.23	854.4
17/02/2006	19	2300	17.35	268.99	-1.15	739.81
17/02/2006	20	10	2.43	280.43	8.7	982.69
17/02/2006	20	75	5.75	285.78	11	978.83
17/02/2006	20	185	7.36	286	11.01	956.98
17/02/2006	20	350	7.93	282.1	10.39	938.55
17/02/2006	20	515	8.04	271.87	9.93	921.57
17/02/2006	20	1190	12.42	259.34	6.33	854.73
17/02/2006	20	2300	16.14	267.04	-1.04	740.1
17/02/2006	21	10	2.37	282.92	8.35	983.11
17/02/2006	21	75	5.23	286.94	10.81	979.25
17/02/2006	21	185	6.73	287.06	10.8	957.37
17/02/2006	21	350	7.18	285.49	10.08	938.92
17/02/2006	21	515	7.18	276.98	9.62	921.92
17/02/2006	21	1190	11.41	258.57	6.28	855.03
17/02/2006	21	2300	14.76	265.25	-0.93	740.36
17/02/2006	22	10	2.21	279.12	8.03	983.66
17/02/2006	22	75	4.68	285.44	10.64	979.79
17/02/2006	22	185	6.2	287.03	10.59	957.89
17/02/2006	22	350	6.89	287.08	9.84	939.41
17/02/2006	22	515	7.06	280.85	9.23	922.39
17/02/2006	22	1190	10.45	258.45	6	856.89
17/02/2006	22	2300	13.66	261.88	-0.73	740.64
17/02/2006	23	10	1.74	268.68	7.65	984.12
17/02/2006	23	75	4.18	282.55	10.58	980.24
17/02/2006	23	185	5.75	285.65	10.57	958.32
17/02/2006	23	350	7.07	285.21	9.83	939.83
17/02/2006	23	515	7.59	281.29	9.03	922.79
17/02/2006	23	1190	10.2	258.58	5.8	857.19
17/02/2006	23	2300	12.83	258.54	-0.65	740.87
17/02/2006	24	10	1.71	261.25	7.37	984.48
17/02/2006	24	75	4.57	280.05	10.65	980.6

17/02/2006	24	185	6.47	281.69	10.61	958.67
17/02/2006	24	350	8.27	281.35	9.85	940.18
17/02/2006	24	515	8.83	279.53	8.88	923.13
17/02/2006	24	1190	9.94	259.83	5.58	857.44
17/02/2006	24	2300	12.18	256.22	-0.08	741.06
18/02/2006	1	10	2.17	266.03	7.23	984.78
18/02/2006	1	75	6.04	279.01	10.67	980.89
18/02/2006	1	185	8.04	279.66	10.61	958.96
18/02/2006	1	350	9.72	280.44	9.86	940.46
18/02/2006	1	515	9.56	281.12	8.81	923.39
18/02/2006	1	1190	9.39	262.1	5.48	857.63
18/02/2006	1	2300	11.56	253.26	0.26	741.26
18/02/2006	2	10	2.72	269.79	6.86	985
18/02/2006	2	75	7.12	279.88	10.57	981.1
18/02/2006	2	185	8.86	281.55	10.6	959.16
18/02/2006	2	350	9.56	285.98	9.72	940.64
18/02/2006	2	515	8.9	286.85	8.7	923.57
18/02/2006	2	1190	8.75	265.85	5.32	857.75
18/02/2006	2	2300	11.2	250.58	0.36	741.36
18/02/2006	3	10	2.76	269.17	6.13	984.81
18/02/2006	3	75	6.93	281.48	10.45	980.9
18/02/2006	3	185	8.43	284.88	10.53	958.95
18/02/2006	3	350	8.6	288.87	9.73	940.44
18/02/2006	3	515	8.05	289.2	8.64	923.36
18/02/2006	3	1190	8.22	269.68	5.11	857.5
18/02/2006	3	2300	10.77	247.9	0.28	741.06
18/02/2006	4	10	2.6	267.8	5.32	984.82
18/02/2006	4	75	6.48	282.15	10.52	980.91
18/02/2006	4	185	7.74	286.65	10.5	958.96
18/02/2006	4	350	7.69	290.49	9.64	940.44
18/02/2006	4	515	7.09	290.93	8.61	923.34
18/02/2006	4	1190	7.85	274.04	4.91	857.45
18/02/2006	4	2300	10.4	246.43	0.21	740.92
18/02/2006	5	10	2.43	264.81	5.13	984.82
18/02/2006	5	75	5.71	280.52	10.49	980.91
18/02/2006	5	185	7.09	287.65	10.46	958.95
18/02/2006	5	350	6.68	292.31	9.59	940.42
18/02/2006	5	515	6.26	291.96	8.61	923.32
18/02/2006	5	1190	7.52	277.5	4.73	857.39
18/02/2006	5	2300	10.1	246.06	0.24	740.8
18/02/2006	6	10	2.1	259.87	4.51	984.69
18/02/2006	6	75	5.05	280.84	10.4	980.77
18/02/2006	6	185	6.24	288.52	10.39	958.8
18/02/2006	6	350	5.8	292.93	9.58	940.27
18/02/2006	6	515	5.62	291.99	8.59	923.17
18/02/2006	6	1190	7.04	280.71	4.53	857.21
18/02/2006	6	2300	9.63	247.07	0.19	740.55
18/02/2006	7	10	1.61	239.46	6.05	984.74
18/02/2006	7	75	2.21	301.5	10.16	980.8
18/02/2006	7	185	2.39	311.81	10.04	958.84
18/02/2006	7	350	2.55	329.45	9.2	940.29
18/02/2006	7	515	2.69	338.42	8.35	923.19

18/02/2006	7	1190	2.29	337.74	4.34	857.29
18/02/2006	7	2300	5.19	294.12	-0.28	740.63
18/02/2006	8	10	1.37	253.94	11.63	985.14
18/02/2006	8	75	2.95	291.31	10.33	981.22
18/02/2006	8	185	3.09	298.23	10.11	959.25
18/02/2006	8	350	2.9	313.12	9.26	940.7
18/02/2006	8	515	2.88	324.6	8.34	923.59
18/02/2006	8	1190	1.91	329.77	4.35	857.67
18/02/2006	8	2300	4.2	296.49	-0.62	740.91
18/02/2006	9	10	1.95	306.22	15.95	985.1
18/02/2006	9	75	2.66	296.38	11.14	981.21
18/02/2006	9	185	3.26	295.06	10.1	959.27
18/02/2006	9	350	3.11	303.56	9.27	940.71
18/02/2006	9	515	2.8	314.42	8.27	923.6
18/02/2006	9	1190	1.55	309.35	4.25	857.64
18/02/2006	9	2300	3.26	291.63	-0.79	740.87
18/02/2006	10	10	2.83	326.53	18.23	985.13
18/02/2006	10	75	3.04	316.15	11.8	981.27
18/02/2006	10	185	3.33	310.27	10.63	959.34
18/02/2006	10	350	3.35	307.97	9.13	940.8
18/02/2006	10	515	2.8	314.7	8.33	923.68
18/02/2006	10	1190	1.38	297.7	4.17	857.7
18/02/2006	10	2300	2.9	273.26	-0.82	740.91
18/02/2006	11	10	3.06	336.95	19.85	985.11
18/02/2006	11	75	3.09	327.7	12.13	981.26
18/02/2006	11	185	3.24	321.75	10.94	959.35
18/02/2006	11	350	3.15	318.6	9.36	940.81
18/02/2006	11	515	2.51	319.14	8.2	923.7
18/02/2006	11	1190	1.42	266.28	4.24	857.75
18/02/2006	11	2300	3.42	249.17	-0.69	740.98
18/02/2006	12	10	3.16	345.88	20.78	985.16
18/02/2006	12	75	3.09	338.46	12.42	981.33
18/02/2006	12	185	3.13	334.08	11.26	959.42
18/02/2006	12	350	2.96	333.09	9.67	940.9
18/02/2006	12	515	2.37	334.65	8.4	923.81
18/02/2006	12	1190	2.23	248.93	4.52	857.91
18/02/2006	12	2300	4.48	239.3	-0.5	741.2
18/02/2006	13	10	3.39	348.95	20.79	985.02
18/02/2006	13	75	3.24	343.59	12.61	981.2
18/02/2006	13	185	3.24	341.05	11.48	959.31
18/02/2006	13	350	3.01	342.99	9.9	940.8
18/02/2006	13	515	2.41	346.55	8.61	923.73
18/02/2006	13	1190	3.24	250.2	4.95	857.93
18/02/2006	13	2300	5.26	244.07	0.01	741.33
18/02/2006	14	10	3.5	348.31	19.99	984.66
18/02/2006	14	75	3.36	342.77	12.66	980.83
18/02/2006	14	185	3.38	340.99	11.54	958.96
18/02/2006	14	350	3.13	343.67	10	940.47
18/02/2006	14	515	2.45	344.14	8.79	923.41
18/02/2006	14	1190	4.15	256.62	5.27	857.7
18/02/2006	14	2300	6.1	250.74	0.5	741.23
18/02/2006	15	10	3.32	348.01	18.4	984.68

18/02/2006	15	75	3.24	341.58	12.59	980.86
18/02/2006	15	185	3.31	340	11.51	958.98
18/02/2006	15	350	3.08	339.26	10	940.5
18/02/2006	15	515	2.68	332.63	9.02	923.45
18/02/2006	15	1190	4.93	264.65	5.45	856.26
18/02/2006	15	2300	6.78	255.81	0.49	741.28
18/02/2006	16	10	2.71	349.35	16.27	984.75
18/02/2006	16	75	2.68	342.15	12.46	980.92
18/02/2006	16	185	2.81	339.13	11.42	959.03
18/02/2006	16	350	2.84	330.51	10.05	940.55
18/02/2006	16	515	3.01	315.79	9.24	923.5
18/02/2006	16	1190	5.73	270.4	5.44	856.27
18/02/2006	16	2300	7.5	260.39	-0.2	741.23
18/02/2006	17	10	1.92	350.69	13.03	985.11
18/02/2006	17	75	2.12	337.89	12.08	981.27
18/02/2006	17	185	2.44	329.44	11.19	959.36
18/02/2006	17	350	2.98	312.89	10.19	940.87
18/02/2006	17	515	3.74	302.5	9.32	923.81
18/02/2006	17	1190	6.75	275.77	5.32	856.52
18/02/2006	17	2300	8.6	258.49	-0.91	741.31
18/02/2006	18	10	1.13	348.79	8.29	985.44
18/02/2006	18	75	1.86	322.05	11.52	981.59
18/02/2006	18	185	2.56	309.54	11.08	959.66
18/02/2006	18	350	3.58	301.65	10.49	941.15
18/02/2006	18	515	4.64	295.88	9.38	924.08
18/02/2006	18	1190	7.82	281.53	5.16	856.72
18/02/2006	18	2300	9.14	258.2	-1.49	741.34
18/02/2006	19	10	0.76	328.39	7.48	985.76
18/02/2006	19	75	2.09	305.3	11.29	981.89
18/02/2006	19	185	3.11	302.94	11.2	959.95
18/02/2006	19	350	4.21	301.96	10.45	941.43
18/02/2006	19	515	5.09	300.37	9.34	924.35
18/02/2006	19	1190	8.12	286.33	4.91	858.4
18/02/2006	19	2300	8.82	257.85	-1.98	741.37
18/02/2006	20	10	0.99	297.08	6.98	985.72
18/02/2006	20	75	2.65	300.49	11.32	981.84
18/02/2006	20	185	3.53	304.62	11.22	959.9
18/02/2006	20	350	4.4	309.08	10.15	941.35
18/02/2006	20	515	5.01	311.12	9.01	924.25
18/02/2006	20	1190	7.76	290.9	4.77	858.27
18/02/2006	20	2300	8.51	257.67	-2.18	741.18
18/02/2006	21	10	1.35	284.55	6.75	985.73
18/02/2006	21	75	3.05	300.14	11.31	981.84
18/02/2006	21	185	3.73	307.63	10.94	959.88
18/02/2006	21	350	4.56	319.75	9.83	941.32
18/02/2006	21	515	4.96	321.26	8.71	924.22
18/02/2006	21	1190	7.44	294.83	4.52	858.19
18/02/2006	21	2300	8	260.73	-2.33	741.09
18/02/2006	22	10	1.42	272.82	6.45	985.79
18/02/2006	22	75	2.99	297.38	11.05	981.88
18/02/2006	22	185	3.59	313.09	10.65	959.91
18/02/2006	22	350	4.44	326.14	9.67	941.35

18/02/2006	22	515	4.63	325.77	8.49	924.22
18/02/2006	22	1190	6.78	297.76	4.39	858.18
18/02/2006	22	2300	7.7	264.92	-2.55	741.06
18/02/2006	23	10	1.46	261.7	6.03	985.75
18/02/2006	23	75	2.66	298.53	10.79	981.83
18/02/2006	23	185	3.36	319.23	10.53	959.86
18/02/2006	23	350	4.01	327.18	9.56	941.29
18/02/2006	23	515	4.09	326.05	8.43	924.16
18/02/2006	23	1190	6.08	299.33	4.39	858.12
18/02/2006	23	2300	7.75	263.8	-2.69	741
18/02/2006	24	10	1.42	252.84	5.51	985.76
18/02/2006	24	75	2.36	305.48	10.71	981.85
18/02/2006	24	185	3.04	323.27	10.58	959.87
18/02/2006	24	350	3.52	328.36	9.53	941.31
18/02/2006	24	515	3.59	325.03	8.43	924.18
18/02/2006	24	1190	5.25	298.02	4.42	858.15
18/02/2006	24	2300	7.84	260.64	-2.81	741.03
19/02/2006	1	10	1.35	254.93	4.91	985.81
19/02/2006	1	75	2.35	315.4	10.8	981.9
19/02/2006	1	185	2.94	328.42	10.62	959.92
19/02/2006	1	350	3.35	330.1	9.56	941.35
19/02/2006	1	515	3.41	324.15	8.47	924.22
19/02/2006	1	1190	4.49	294.6	4.45	858.21
19/02/2006	1	2300	7.61	259.68	-3.04	741.06
19/02/2006	2	10	1.2	263.29	4.52	985.76
19/02/2006	2	75	2.4	325.99	10.82	981.85
19/02/2006	2	185	2.98	334.76	10.55	959.87
19/02/2006	2	350	3.39	333.33	9.55	941.3
19/02/2006	2	515	3.42	325.86	8.49	924.17
19/02/2006	2	1190	3.91	291.32	4.47	858.17
19/02/2006	2	2300	7.4	258.28	-3.31	741.01
19/02/2006	3	10	0.86	266.67	4.15	985.57
19/02/2006	3	75	2.21	336.5	10.69	981.64
19/02/2006	3	185	2.83	342.26	10.42	959.66
19/02/2006	3	350	3.24	338.63	9.48	941.1
19/02/2006	3	515	3.22	329.42	8.39	923.96
19/02/2006	3	1190	3.45	286.01	4.43	857.98
19/02/2006	3	2300	7.33	256.34	-3.42	740.81
19/02/2006	4	10	0.54	267.88	3.76	985.58
19/02/2006	4	75	2.01	348.29	10.52	981.65
19/02/2006	4	185	2.66	351.08	10.29	959.67
19/02/2006	4	350	3	345.05	9.36	941.1
19/02/2006	4	515	2.93	333.88	8.3	923.97
19/02/2006	4	1190	3.18	280.99	4.37	857.96
19/02/2006	4	2300	7.18	256.5	-3.57	740.77
19/02/2006	5	10	0.22	277.77	3.45	985.59
19/02/2006	5	75	1.89	4.68	10.35	981.66
19/02/2006	5	185	2.51	3.49	10.17	959.67
19/02/2006	5	350	2.71	355.11	9.29	941.1
19/02/2006	5	515	2.52	340.34	8.24	923.96
19/02/2006	5	1190	3.05	277.1	4.27	857.95
19/02/2006	5	2300	6.98	257.92	-3.74	740.73

19/02/2006	6	10	0.14	146.31	3.27	985.53
19/02/2006	6	75	1.7	25.36	10.2	981.59
19/02/2006	6	185	2.24	20.41	10.08	959.6
19/02/2006	6	350	2.18	9.27	9.27	941.03
19/02/2006	6	515	1.8	346.55	8.26	923.9
19/02/2006	6	1190	2.95	268.64	4.21	857.89
19/02/2006	6	2300	6.74	259.9	-3.83	740.66
19/02/2006	7	10	1.71	220.97	5.3	984.94
19/02/2006	7	75	0.37	205.95	10.87	981.05
19/02/2006	7	185	0.23	317.99	10.66	959.12
19/02/2006	7	350	0.72	304.82	9.64	940.58
19/02/2006	7	515	1.06	292.22	8.49	923.48
19/02/2006	7	1190	3.05	276.56	4.05	857.5
19/02/2006	7	2300	5.01	279.26	-3.71	740.37
19/02/2006	8	10	1.52	231.93	11.51	985
19/02/2006	8	75	0.88	261.8	10.97	981.1
19/02/2006	8	185	0.77	293.59	10.63	959.16
19/02/2006	8	350	0.99	296.9	9.55	940.63
19/02/2006	8	515	1.19	287.81	8.38	923.52
19/02/2006	8	1190	2.9	270.61	3.91	857.5
19/02/2006	8	2300	4.3	278.43	-3.62	740.37
19/02/2006	9	10	1.07	294.4	14.07	984.92
19/02/2006	9	75	1.41	298.27	11.3	981.04
19/02/2006	9	185	1.53	301.83	10.52	959.11
19/02/2006	9	350	1.56	299.12	9.39	940.56
19/02/2006	9	515	1.57	291.21	8.16	923.45
19/02/2006	9	1190	3.06	271.52	3.8	857.41
19/02/2006	9	2300	3.87	275.97	-3.54	740.29
19/02/2006	10	10	1.93	330.51	15.59	984.94
19/02/2006	10	75	2.11	325.98	11.65	981.06
19/02/2006	10	185	2.18	320.66	10.58	959.14
19/02/2006	10	350	2.1	310.24	9.26	940.58
19/02/2006	10	515	1.97	301.36	8.03	923.46
19/02/2006	10	1190	3.12	278.96	3.7	857.4
19/02/2006	10	2300	3.44	275.76	-3.51	740.25
19/02/2006	11	10	2.56	342.06	18.82	984.79
19/02/2006	11	75	2.58	335.06	11.99	980.93
19/02/2006	11	185	2.58	330.88	10.87	959.01
19/02/2006	11	350	2.46	323.31	9.35	940.47
19/02/2006	11	515	2.35	309.94	8.15	923.35
19/02/2006	11	1190	3.08	284.89	3.67	857.3
19/02/2006	11	2300	2.84	271.55	-3.32	740.19
19/02/2006	12	10	2.63	347.28	20.43	984.46
19/02/2006	12	75	2.57	339.43	12.34	980.61
19/02/2006	12	185	2.5	335.87	11.19	958.72
19/02/2006	12	350	2.32	327.6	9.65	940.21
19/02/2006	12	515	2.22	311.73	8.28	923.1
19/02/2006	12	1190	2.62	277.9	3.86	857.08
19/02/2006	12	2300	2.44	252.24	-2.97	740.1
19/02/2006	13	10	2.81	345.17	20.83	984.15
19/02/2006	13	75	2.81	338.4	12.61	980.31
19/02/2006	13	185	2.69	334.71	11.46	958.44

19/02/2006	13	350	2.44	327.29	9.89	939.94
19/02/2006	13	515	2.33	310.61	8.49	922.85
19/02/2006	13	1190	2.55	264.47	4.03	856.89
19/02/2006	13	2300	2.91	232.05	-2.77	740.02
19/02/2006	14	10	3.15	348.08	19.93	983.95
19/02/2006	14	75	3.05	342.53	12.55	980.12
19/02/2006	14	185	2.94	339.09	11.42	958.25
19/02/2006	14	350	2.63	332.68	9.87	939.75
19/02/2006	14	515	2.38	318.69	8.55	922.67
19/02/2006	14	1190	2.54	252.53	4.12	856.74
19/02/2006	14	2300	3.94	221.91	-2.65	739.94
19/02/2006	15	10	3.15	2.18	18.19	983.84
19/02/2006	15	75	2.97	357.05	12.27	979.99
19/02/2006	15	185	2.84	355.42	11.18	958.12
19/02/2006	15	350	2.44	350.34	9.67	939.62
19/02/2006	15	515	2.02	339.91	8.5	922.53
19/02/2006	15	1190	2.31	235.26	4.15	856.63
19/02/2006	15	2300	4.82	219.47	-2.54	739.88
19/02/2006	16	10	3.01	14.4	15.85	983.9
19/02/2006	16	75	2.86	10.76	11.86	980.04
19/02/2006	16	185	2.78	11.04	10.79	958.15
19/02/2006	16	350	2.32	8.13	9.39	939.64
19/02/2006	16	515	1.86	3.35	8.28	922.54
19/02/2006	16	1190	2.18	222.25	4.28	856.65
19/02/2006	16	2300	4.97	218.09	-2.66	739.89
19/02/2006	17	10	2.27	19.79	12.59	984.07
19/02/2006	17	75	2.42	18.7	11.29	980.19
19/02/2006	17	185	2.47	21.53	10.32	958.28
19/02/2006	17	350	2.01	20.74	9.32	939.74
19/02/2006	17	515	1.52	20.17	8.24	922.65
19/02/2006	17	1190	1.96	213.05	4.3	856.76
19/02/2006	17	2300	4.73	219.16	-2.74	739.97
19/02/2006	18	10	1.3	43.13	8.34	984.11
19/02/2006	18	75	1.97	45.82	10.56	980.21
19/02/2006	18	185	1.98	46.04	10.01	958.28
19/02/2006	18	350	1.5	50.61	9.32	939.73
19/02/2006	18	515	1.1	61.24	8.36	922.65
19/02/2006	18	1190	1.99	194.62	4.29	856.76
19/02/2006	18	2300	4.38	222.96	-2.68	739.99
19/02/2006	19	10	1.29	118.15	7.63	984.01
19/02/2006	19	75	1.9	98.49	10.24	980.11
19/02/2006	19	185	1.89	95.9	10.01	958.18
19/02/2006	19	350	1.69	108.23	9.43	939.64
19/02/2006	19	515	1.66	123.25	8.5	922.55
19/02/2006	19	1190	2.44	182.21	4.29	856.68
19/02/2006	19	2300	4.2	222.32	-2.45	739.97
19/02/2006	20	10	2.09	154.17	7.58	983.98
19/02/2006	20	75	3.19	141.42	10.32	980.07
19/02/2006	20	185	3.1	140.64	10.27	958.14
19/02/2006	20	350	3.14	147.43	9.61	939.61
19/02/2006	20	515	3.24	154.4	8.65	922.53
19/02/2006	20	1190	3.25	181.91	4.41	856.7

19/02/2006	20	2300	4.08	215.49	-2.16	740.05
19/02/2006	21	10	3.38	162.96	7.63	983.89
19/02/2006	21	75	5.36	160.75	10.44	979.97
19/02/2006	21	185	5.29	163.53	10.45	958.05
19/02/2006	21	350	5.21	167.85	9.72	939.53
19/02/2006	21	515	5.08	171.61	8.77	922.47
19/02/2006	21	1190	4.1	187.82	4.65	856.68
19/02/2006	21	2300	4.26	209.95	-1.92	740.09
19/02/2006	22	10	4.24	166.49	7.33	983.9
19/02/2006	22	75	7.12	173.32	10.07	979.98
19/02/2006	22	185	7.15	177.26	10.44	958.05
19/02/2006	22	350	6.89	180.82	9.8	939.55
19/02/2006	22	515	6.53	184.03	8.88	922.48
19/02/2006	22	1190	4.79	198.21	4.87	856.74
19/02/2006	22	2300	4.63	211.04	-1.86	740.18
19/02/2006	23	10	4.82	168.39	7.04	983.9
19/02/2006	23	75	7.77	177.46	9.93	979.98
19/02/2006	23	185	8.12	183.41	10.31	958.04
19/02/2006	23	350	7.76	187.22	9.84	939.54
19/02/2006	23	515	7.36	191.57	9.02	922.48
19/02/2006	23	1190	5.36	206.53	5	855.29
19/02/2006	23	2300	5.03	214.12	-1.91	740.23
19/02/2006	24	10	5.02	169.43	6.89	983.9
19/02/2006	24	75	7.82	177.96	10.02	979.96
19/02/2006	24	185	8.15	185.88	10.17	958.04
19/02/2006	24	350	7.85	191.36	9.86	939.53
19/02/2006	24	515	7.44	195.7	9.09	922.48
19/02/2006	24	1190	5.61	211.29	5.05	856.79
19/02/2006	24	2300	5.36	213.59	-1.96	740.23
20/02/2006	1	10	4.94	171.15	6.8	983.95
20/02/2006	1	75	7.34	180.61	10.02	980.01
20/02/2006	1	185	7.5	189.81	10.08	958.08
20/02/2006	1	350	7.03	197.07	9.83	939.58
20/02/2006	1	515	6.64	202.21	9.08	922.52
20/02/2006	1	1190	5.37	216.78	4.96	856.82
20/02/2006	1	2300	5.72	212.99	-2.02	740.21
20/02/2006	2	10	4.75	172.01	6.72	983.97
20/02/2006	2	75	6.68	183.59	10	980.04
20/02/2006	2	185	6.57	192.99	10	958.1
20/02/2006	2	350	5.89	202.4	9.79	939.59
20/02/2006	2	515	5.53	208.7	9.07	922.54
20/02/2006	2	1190	4.77	223.04	4.84	856.81
20/02/2006	2	2300	6.1	217.02	-2.02	740.16
20/02/2006	3	10	4.6	171.62	6.63	983.94
20/02/2006	3	75	6.2	183.8	9.78	980
20/02/2006	3	185	5.72	195.93	10	958.06
20/02/2006	3	350	5.01	205.61	9.79	939.55
20/02/2006	3	515	4.72	212.37	9.02	922.49
20/02/2006	3	1190	4.26	226.25	4.75	856.74
20/02/2006	3	2300	6.41	222.34	-2.05	740.07
20/02/2006	4	10	4.6	170.5	6.5	983.98
20/02/2006	4	75	6.07	183.26	9.52	980.04

20/02/2006	4	185	5.31	195.07	9.86	958.09
20/02/2006	4	350	4.62	204.24	9.81	939.57
20/02/2006	4	515	4.37	210.6	9.01	922.51
20/02/2006	4	1190	3.98	224.45	4.72	856.74
20/02/2006	4	2300	6.52	223.65	-2.12	740.03
20/02/2006	5	10	4.67	167.63	6.31	983.95
20/02/2006	5	75	6.28	180.79	9.17	980
20/02/2006	5	185	5.36	191.67	9.74	958.04
20/02/2006	5	350	4.62	199.59	9.85	939.52
20/02/2006	5	515	4.35	205.77	9.05	922.46
20/02/2006	5	1190	3.82	218.91	4.71	856.68
20/02/2006	5	2300	6.49	221.41	-2.14	739.97
20/02/2006	6	10	4.97	166.63	7.5	983.82
20/02/2006	6	75	6.65	180.49	8.84	979.86
20/02/2006	6	185	5.8	190.52	9.65	957.89
20/02/2006	6	350	5.05	197.38	9.84	939.37
20/02/2006	6	515	4.75	203.33	9.08	922.3
20/02/2006	6	1190	4.1	212.71	4.65	856.52
20/02/2006	6	2300	6.59	214.73	-2.24	739.79
20/02/2006	7	10	6.64	167.66	9.09	982.78
20/02/2006	7	75	9.1	173.36	8.92	978.85
20/02/2006	7	185	9.91	183.96	10.01	956.94
20/02/2006	7	350	8.3	194.33	10.44	938.49
20/02/2006	7	515	7.09	202.76	9.94	921.5
20/02/2006	7	1190	4.55	221.87	5.61	854.5
20/02/2006	7	2300	6.23	218.03	-3.05	739.46
20/02/2006	8	10	6.36	170.49	11.95	982.82
20/02/2006	8	75	8.02	176.91	9.24	978.89
20/02/2006	8	185	8.9	189.6	9.9	956.99
20/02/2006	8	350	7.52	202.15	10.58	938.54
20/02/2006	8	515	6.54	211.2	9.82	921.54
20/02/2006	8	1190	4.57	226.92	5.36	854.5
20/02/2006	8	2300	6.5	216.54	-3.4	739.36
20/02/2006	9	10	5.89	173.96	14.89	982.65
20/02/2006	9	75	6.48	180.31	10.75	978.77
20/02/2006	9	185	7.07	192.53	10.16	956.9
20/02/2006	9	350	6.52	208.94	10.76	938.47
20/02/2006	9	515	5.88	217.55	9.82	921.47
20/02/2006	9	1190	4.47	230.63	5.14	854.38
20/02/2006	9	2300	7.04	216.57	-3.64	739.18
20/02/2006	10	10	5.15	174.09	17.61	982.48
20/02/2006	10	75	5.08	178.9	11.74	978.63
20/02/2006	10	185	5.31	187.75	10.84	956.81
20/02/2006	10	350	4.97	212.29	10.97	938.39
20/02/2006	10	515	4.78	224.57	10.01	921.41
20/02/2006	10	1190	4.19	235.75	5.01	854.31
20/02/2006	10	2300	7.76	220.05	-3.74	739.07
20/02/2006	11	10	4.39	172.15	20.06	982.34
20/02/2006	11	75	3.94	177.66	12.78	978.53
20/02/2006	11	185	4.26	185.56	11.7	956.74
20/02/2006	11	350	3.92	202.44	10.66	938.33
20/02/2006	11	515	3.67	227.66	9.9	921.35

20/02/2006	11	1190	4.27	244.15	4.93	854.28
20/02/2006	11	2300	8.27	225.21	-3.89	739.01
20/02/2006	12	10	3.72	163.12	21.18	982.38
20/02/2006	12	75	3.05	167.47	13.4	978.58
20/02/2006	12	185	3.12	177.27	12.23	956.81
20/02/2006	12	350	2.73	194.01	10.93	938.43
20/02/2006	12	515	2.31	227.93	9.9	921.45
20/02/2006	12	1190	4.17	255.67	4.79	854.4
20/02/2006	12	2300	8.51	231.56	-3.96	739.09
20/02/2006	13	10	3.62	155.7	21.47	982.4
20/02/2006	13	75	2.99	156.35	13.51	978.61
20/02/2006	13	185	2.96	163.36	12.35	956.84
20/02/2006	13	350	2.19	174.88	11	938.46
20/02/2006	13	515	1.12	213.19	9.94	921.49
20/02/2006	13	1190	3.4	260.41	4.66	854.44
20/02/2006	13	2300	9.02	237.06	-3.82	739.14
20/02/2006	14	10	4.04	154.96	20.19	982.22
20/02/2006	14	75	3.8	154.05	13.26	978.41
20/02/2006	14	185	3.92	158.24	12.11	956.65
20/02/2006	14	350	3.09	160.49	10.82	938.26
20/02/2006	14	515	1.63	163.02	9.85	921.29
20/02/2006	14	1190	2.2	244.57	4.57	854.24
20/02/2006	14	2300	9.21	236.33	-3.76	739
20/02/2006	15	10	4.73	160.76	17.04	982.09
20/02/2006	15	75	5.35	161.44	12.37	978.27
20/02/2006	15	185	5.82	163.74	11.29	956.48
20/02/2006	15	350	4.84	162.04	10.31	938.07
20/02/2006	15	515	3.42	158.03	9.48	921.09
20/02/2006	15	1190	2.04	198.06	4.62	854.05
20/02/2006	15	2300	9.07	236.12	-3.28	738.92
20/02/2006	16	10	4.95	173.28	14.47	982.11
20/02/2006	16	75	6.37	173.28	11.56	978.27
20/02/2006	16	185	7.21	174.73	10.7	956.45
20/02/2006	16	350	6.55	175.22	10.04	938.02
20/02/2006	16	515	5.41	174.84	9.19	921.03
20/02/2006	16	1190	3.58	187.45	4.66	853.95
20/02/2006	16	2300	8.39	232.04	-2.73	738.86
20/02/2006	17	10	4.58	173.48	12.58	982.14
20/02/2006	17	75	6.29	174.16	11.26	978.3
20/02/2006	17	185	7.3	176.65	10.58	956.47
20/02/2006	17	350	7.22	181.81	10.04	938.04
20/02/2006	17	515	6.79	187.19	9.24	921.03
20/02/2006	17	1190	5.74	203.77	4.79	853.93
20/02/2006	17	2300	8.68	227.2	-2.79	738.88
20/02/2006	18	10	3.97	168.97	10.27	982.14
20/02/2006	18	75	5.84	174.43	10.68	978.29
20/02/2006	18	185	6.88	178.62	10.36	956.44
20/02/2006	18	350	7.01	184.83	9.95	937.99
20/02/2006	18	515	7.2	190.08	9.07	920.98
20/02/2006	18	1190	7.88	210.09	4.77	855.36
20/02/2006	18	2300	9.65	227.67	-2.73	738.83
20/02/2006	19	10	3.66	162.85	11.29	982.11

20/02/2006	19	75	5.36	172.45	10.57	978.24
20/02/2006	19	185	6.24	178.71	10.23	956.4
20/02/2006	19	350	6.13	186.5	10.08	937.94
20/02/2006	19	515	6.62	191.89	9.11	920.93
20/02/2006	19	1190	8.6	206.03	4.72	855.3
20/02/2006	19	2300	10.93	226.26	-2.6	738.8
20/02/2006	20	10	3.98	161.98	11.42	982.14
20/02/2006	20	75	5.76	170.89	10.73	978.26
20/02/2006	20	185	6.47	178.68	10.16	956.41
20/02/2006	20	350	6.36	188.7	9.92	937.95
20/02/2006	20	515	6.87	193.72	8.97	920.93
20/02/2006	20	1190	9.23	203.19	4.64	855.26
20/02/2006	20	2300	11.85	225.4	-2.48	738.78
20/02/2006	21	10	4.96	159.96	11.17	982.17
20/02/2006	21	75	6.58	166.81	10.55	978.3
20/02/2006	21	185	7.63	176.68	10.24	956.45
20/02/2006	21	350	7.64	186.64	10	937.99
20/02/2006	21	515	8.25	192.54	9.17	920.97
20/02/2006	21	1190	10.25	202.89	4.78	855.35
20/02/2006	21	2300	12.66	227.92	-2.52	738.89
20/02/2006	22	10	5.73	162.54	11.17	982.2
20/02/2006	22	75	7.58	169	10.48	978.34
20/02/2006	22	185	9.05	178.52	10.37	956.49
20/02/2006	22	350	9.53	188.16	10.17	938.03
20/02/2006	22	515	9.93	193.21	9.21	921.02
20/02/2006	22	1190	10.76	207.65	5.14	855.44
20/02/2006	22	2300	12.81	229.56	-2.66	739.02
20/02/2006	23	10	6.36	166.18	10.66	982.24
20/02/2006	23	75	8.52	171.93	10.38	978.34
20/02/2006	23	185	10.26	178.83	10.24	956.49
20/02/2006	23	350	10.49	189.41	10.36	938.05
20/02/2006	23	515	10.56	196.15	9.46	921.04
20/02/2006	23	1190	10.54	213.01	5.57	854.03
20/02/2006	23	2300	12.63	227.38	-2.97	739.11
20/02/2006	24	10	6.46	167.21	10.37	982.41
20/02/2006	24	75	8.75	173.07	10.09	978.52
20/02/2006	24	185	10.66	180.75	10.14	956.64
20/02/2006	24	350	10.74	192.04	10.32	938.2
20/02/2006	24	515	10.65	199.97	9.67	921.19
20/02/2006	24	1190	10.64	214.84	5.65	854.22
20/02/2006	24	2300	12.7	223.02	-3.24	739.25
21/02/2006	1	10	6.89	165.72	10.27	982.48
21/02/2006	1	75	9.42	171.07	9.93	978.58
21/02/2006	1	185	11.06	178.16	9.59	956.69
21/02/2006	1	350	11.08	190.69	10.17	938.22
21/02/2006	1	515	10.92	199.58	9.82	921.22
21/02/2006	1	1190	11.39	212.75	5.66	854.25
21/02/2006	1	2300	13.7	219.24	-3.19	739.25
21/02/2006	2	10	7.43	163.25	10.26	982.23
21/02/2006	2	75	10.2	168.19	9.85	978.32
21/02/2006	2	185	11.94	175.23	9.37	956.44
21/02/2006	2	350	12.44	187.61	10.03	937.96

21/02/2006	2	515	12.5	195.95	9.67	920.95
21/02/2006	2	1190	13.26	207.6	5.7	853.99
21/02/2006	2	2300	15.24	217.84	-3.02	739.07
21/02/2006	3	10	8	162.47	10.57	981.89
21/02/2006	3	75	10.97	166.92	10.02	977.96
21/02/2006	3	185	12.93	173.56	9.39	956.09
21/02/2006	3	350	14.26	185.92	9.65	937.6
21/02/2006	3	515	14.65	194.57	9.4	920.59
21/02/2006	3	1190	15.55	205.07	5.68	853.66
21/02/2006	3	2300	16.02	217.45	-2.82	738.82
21/02/2006	4	10	8.88	163.12	10.58	981.52
21/02/2006	4	75	11.84	166.86	10.05	977.6
21/02/2006	4	185	13.97	172.89	9.34	955.73
21/02/2006	4	350	16.19	184.6	9.42	937.24
21/02/2006	4	515	16.95	192.5	9.21	920.23
21/02/2006	4	1190	17.63	202.81	5.47	854.77
21/02/2006	4	2300	16.61	216.93	-2.66	738.48
21/02/2006	5	10	9.45	164.46	10.38	981.37
21/02/2006	5	75	12.29	167.76	10.2	977.46
21/02/2006	5	185	14.45	173.36	9.32	955.6
21/02/2006	5	350	17.07	183.96	9.05	937.1
21/02/2006	5	515	18.68	192.06	8.69	920.07
21/02/2006	5	1190	18.74	202.4	4.9	854.51
21/02/2006	5	2300	17.17	216.4	-2.6	738.17
21/02/2006	6	10	9.83	165.81	10.35	981.12
21/02/2006	6	75	12.64	169.43	10.2	977.21
21/02/2006	6	185	14.75	174.39	9.37	955.36
21/02/2006	6	350	17.38	185.26	8.83	936.86
21/02/2006	6	515	19.18	193.9	8.54	919.82
21/02/2006	6	1190	19.52	204.2	4.72	854.23
21/02/2006	6	2300	18.35	214.18	-2.65	737.89
21/02/2006	7	10	9.13	167.93	9.92	980.89
21/02/2006	7	75	12.1	173.15	10.57	977
21/02/2006	7	185	14.39	180.65	10.17	955.19
21/02/2006	7	350	15.89	192.52	10.27	936.79
21/02/2006	7	515	16.42	202.32	10	919.85
21/02/2006	7	1190	18.23	221.17	6.46	853.12
21/02/2006	7	2300	19.2	223.58	-2.51	738.54
21/02/2006	8	10	9	168.91	12.87	980.89
21/02/2006	8	75	11.37	173.82	10.86	977.01
21/02/2006	8	185	13.23	180.97	10.16	955.2
21/02/2006	8	350	14.46	194.74	9.93	936.79
21/02/2006	8	515	14.89	206.15	9.75	919.83
21/02/2006	8	1190	18.56	227.9	6.14	853.05
21/02/2006	8	2300	20.43	223.64	-2.92	738.34
21/02/2006	9	10	7.99	171.36	15.01	981.09
21/02/2006	9	75	9.57	176.7	11.2	977.24
21/02/2006	9	185	10.89	183.17	10.36	955.45
21/02/2006	9	350	11.79	198.22	9.7	937.02
21/02/2006	9	515	12.11	214.18	9.54	920.05
21/02/2006	9	1190	17.47	237.13	5.9	853.19
21/02/2006	9	2300	20.97	227.38	-3.47	738.26

21/02/2006	10	10	5.86	177.06	16.8	981.46
21/02/2006	10	75	6.42	184.08	11.91	977.64
21/02/2006	10	185	7.05	192.06	10.84	955.85
21/02/2006	10	350	7.54	211.51	9.83	937.43
21/02/2006	10	515	8.13	232.44	9.15	920.43
21/02/2006	10	1190	12.59	250.24	5	854.84
21/02/2006	10	2300	19.15	230.02	-4.07	738.09
21/02/2006	11	10	3.04	189.65	19.11	981.75
21/02/2006	11	75	2.55	203.43	12.62	977.92
21/02/2006	11	185	2.75	214.66	11.45	956.14
21/02/2006	11	350	3.24	235.58	9.92	937.71
21/02/2006	11	515	4.34	257.3	8.56	920.69
21/02/2006	11	1190	8.32	257.15	3.67	854.88
21/02/2006	11	2300	17.61	227.79	-4.15	736.42
21/02/2006	12	10	0.99	181.16	17.05	982.15
21/02/2006	12	75	0.51	232.82	12.43	978.32
21/02/2006	12	185	0.74	254	11.28	956.5
21/02/2006	12	350	1.54	278.74	9.74	938.05
21/02/2006	12	515	2.76	283.25	8.34	921
21/02/2006	12	1190	5.74	252.48	3.26	855.07
21/02/2006	12	2300	16.29	228.92	-4.29	736.52
21/02/2006	13	10	0.62	112.83	18.05	982.3
21/02/2006	13	75	0.51	53.82	12.46	978.45
21/02/2006	13	185	0.46	28.07	11.34	956.64
21/02/2006	13	350	0.6	346.31	9.79	938.18
21/02/2006	13	515	1.03	302.89	8.38	921.12
21/02/2006	13	1190	4.07	236.41	3.26	855.22
21/02/2006	13	2300	16.55	231.72	-4.34	736.69
21/02/2006	14	10	1.14	97.06	16.6	982.46
21/02/2006	14	75	1.12	86.56	12.42	978.62
21/02/2006	14	185	1.08	89.1	11.34	956.8
21/02/2006	14	350	1	95.95	9.75	938.34
21/02/2006	14	515	0.85	117.07	8.28	921.29
21/02/2006	14	1190	3.8	217.64	3.34	855.38
21/02/2006	14	2300	15.81	233.59	-4.25	736.92
21/02/2006	15	10	1.61	90.36	18.08	982.5
21/02/2006	15	75	1.6	89.43	12.72	978.67
21/02/2006	15	185	1.66	94.53	11.55	956.87
21/02/2006	15	350	1.75	108.42	10	938.42
21/02/2006	15	515	1.88	130.18	8.65	921.38
21/02/2006	15	1190	4.04	206.35	3.65	855.54
21/02/2006	15	2300	16.37	235.34	-4.02	738.61
21/02/2006	16	10	1.79	81.96	15.35	982.72
21/02/2006	16	75	1.96	88.01	12.64	978.9
21/02/2006	16	185	2.07	96.86	11.57	957.09
21/02/2006	16	350	2.27	119.46	10.12	938.64
21/02/2006	16	515	2.47	141.27	8.8	921.6
21/02/2006	16	1190	4.74	206.42	3.81	855.8
21/02/2006	16	2300	16.32	237.73	-4.02	738.84
21/02/2006	17	10	1.92	70.25	13.35	983.04
21/02/2006	17	75	2.59	83	12.27	979.2
21/02/2006	17	185	2.69	94.77	11.3	957.36

21/02/2006	17	350	2.76	121.76	10	938.91
21/02/2006	17	515	2.89	145.45	8.6	921.86
21/02/2006	17	1190	5.1	214.62	3.75	856.03
21/02/2006	17	2300	15.62	238.42	-3.86	739.02
21/02/2006	18	10	1.76	65.18	9.41	983.15
21/02/2006	18	75	3.01	85.38	11.67	979.31
21/02/2006	18	185	3	97.49	10.98	957.45
21/02/2006	18	350	2.7	130.37	10	938.99
21/02/2006	18	515	2.87	160.21	8.93	921.95
21/02/2006	18	1190	5.22	222.68	4.02	856.18
21/02/2006	18	2300	16.17	238.68	-3.7	739.18
21/02/2006	19	10	1.6	78.13	9.23	983.45
21/02/2006	19	75	2.96	95.69	11.07	979.59
21/02/2006	19	185	2.85	105.61	10.74	957.71
21/02/2006	19	350	2.56	137.14	9.79	939.24
21/02/2006	19	515	2.46	168.53	8.86	922.19
21/02/2006	19	1190	4.98	228.87	4.17	856.45
21/02/2006	19	2300	16.6	239.21	-3.51	739.45
21/02/2006	20	10	1.22	104.72	9.18	983.97
21/02/2006	20	75	2.26	109.84	10.79	980.1
21/02/2006	20	185	2.11	119.5	10.6	958.2
21/02/2006	20	350	1.88	158.34	9.78	939.71
21/02/2006	20	515	2.03	196.03	8.88	922.66
21/02/2006	20	1190	5.28	237.61	4.3	856.88
21/02/2006	20	2300	16.46	241.25	-3.31	739.84
21/02/2006	21	10	1.59	139.59	8.97	984.3
21/02/2006	21	75	2.26	131.7	10.54	980.42
21/02/2006	21	185	2.1	138.84	10.52	958.51
21/02/2006	21	350	1.88	169.78	9.92	940.02
21/02/2006	21	515	1.92	201.62	8.98	922.98
21/02/2006	21	1190	5.24	242.06	4.59	857.19
21/02/2006	21	2300	15.56	241.9	-3.15	740.16
21/02/2006	22	10	2.4	155.89	8.97	984.59
21/02/2006	22	75	3.31	155.86	10.3	980.72
21/02/2006	22	185	3.14	159.04	10.6	958.8
21/02/2006	22	350	2.96	174.39	10.2	940.32
21/02/2006	22	515	2.8	189.27	9.22	923.28
21/02/2006	22	1190	4.82	233.1	4.74	857.49
21/02/2006	22	2300	14.14	237.85	-3.01	740.48
21/02/2006	23	10	3.31	166.01	8.96	984.82
21/02/2006	23	75	4.99	172.58	10.13	980.94
21/02/2006	23	185	4.72	175.58	10.93	959.01
21/02/2006	23	350	4.63	182.35	10.65	940.55
21/02/2006	23	515	4.45	188	9.57	923.52
21/02/2006	23	1190	5.14	214.88	4.96	856.27
21/02/2006	23	2300	13.57	231.51	-3.09	740.76
21/02/2006	24	10	4.09	166.58	9.03	984.92
21/02/2006	24	75	6.05	176.85	9.9	981.05
21/02/2006	24	185	6.13	184.8	11.43	959.11
21/02/2006	24	350	6.14	189.93	11.24	940.67
21/02/2006	24	515	6.16	194.96	10.06	923.65
21/02/2006	24	1190	6.8	211.89	5.3	856.44

21/02/2006	24	2300	13.52	225.21	-3.04	740.99
22/02/2006	1	10	4.58	170.06	8.08	984.98
22/02/2006	1	75	6.62	182.27	10.02	981.12
22/02/2006	1	185	6.95	192.14	11.96	959.18
22/02/2006	1	350	7.22	198.1	11.48	940.73
22/02/2006	1	515	7.55	203.75	10.42	923.72
22/02/2006	1	1190	8.62	217.67	5.74	856.57
22/02/2006	1	2300	13.91	223.89	-2.98	741.18
22/02/2006	2	10	4.62	170.9	7.89	985.01
22/02/2006	2	75	6.52	184.62	10.45	981.15
22/02/2006	2	185	7.11	195.47	12.11	959.22
22/02/2006	2	350	7.73	201.04	11.43	940.76
22/02/2006	2	515	8.23	206.6	10.48	923.76
22/02/2006	2	1190	10	222.4	6.07	856.64
22/02/2006	2	2300	14.31	228.6	-3.07	741.32
22/02/2006	3	10	4.4	168.21	7.79	984.92
22/02/2006	3	75	6.28	183.41	10.82	981.04
22/02/2006	3	185	7.04	197.26	11.88	959.12
22/02/2006	3	350	7.8	203.29	11.33	940.66
22/02/2006	3	515	8.26	210.28	10.57	923.65
22/02/2006	3	1190	10.38	226.62	6.17	856.59
22/02/2006	3	2300	14.34	231.61	-3.21	741.28
22/02/2006	4	10	4.41	167.57	8.09	984.91
22/02/2006	4	75	6.23	184.78	10.94	981.03
22/02/2006	4	185	6.81	196.6	11.54	959.1
22/02/2006	4	350	7.49	205.72	11.24	940.64
22/02/2006	4	515	7.77	213.83	10.48	923.63
22/02/2006	4	1190	9.75	227.96	6.01	856.55
22/02/2006	4	2300	13.62	232.55	-3.5	741.19
22/02/2006	5	10	4.54	165.72	7.96	984.87
22/02/2006	5	75	6.17	181.09	10.74	980.98
22/02/2006	5	185	6.71	194.82	11.32	959.05
22/02/2006	5	350	7.09	205.37	11.1	940.57
22/02/2006	5	515	7.18	213.94	10.39	923.57
22/02/2006	5	1190	8.74	226.43	5.83	856.46
22/02/2006	5	2300	12.52	230.91	-3.66	741.07
22/02/2006	6	10	4.65	164.65	8.03	984.77
22/02/2006	6	75	6.56	177.76	10.43	980.88
22/02/2006	6	185	6.67	194.42	11.14	958.94
22/02/2006	6	350	6.87	205.92	10.96	940.46
22/02/2006	6	515	6.86	213.71	10.24	923.45
22/02/2006	6	1190	7.96	225.96	5.62	856.33
22/02/2006	6	2300	11.24	229.03	-3.82	740.9
22/02/2006	7	10	4.86	165.45	7.93	984.66
22/02/2006	7	75	6.83	176.48	10.24	980.77
22/02/2006	7	185	6.72	193.06	10.97	958.83
22/02/2006	7	350	6.69	204.73	10.85	940.35
22/02/2006	7	515	6.66	211.92	10.05	923.33
22/02/2006	7	1190	7.22	225.66	5.36	856.17
22/02/2006	7	2300	10.14	227.05	-4.01	740.7
22/02/2006	8	10	3.4	164.82	12.61	984.85
22/02/2006	8	75	3.95	186.98	10.78	980.97

22/02/2006	8	185	4.01	210.55	11.17	959.05
22/02/2006	8	350	4.29	229.16	10.66	940.57
22/02/2006	8	515	4.8	237.42	9.67	923.53
22/02/2006	8	1190	6.61	237.92	4.73	856.26
22/02/2006	8	2300	11.31	228.66	-4.5	740.55
22/02/2006	9	10	2.7	170.4	15.68	984.96
22/02/2006	9	75	2.28	184.58	11.86	981.12
22/02/2006	9	185	2.74	219.2	11.29	959.23
22/02/2006	9	350	3.63	243.07	10.77	940.75
22/02/2006	9	515	4.18	249.62	9.65	923.7
22/02/2006	9	1190	5.66	239.45	4.55	856.38
22/02/2006	9	2300	11.24	225.48	-4.5	740.62
22/02/2006	10	10	1.36	171.57	18.73	984.85
22/02/2006	10	75	0.74	192.85	12.8	981.02
22/02/2006	10	185	0.9	222.29	11.7	959.15
22/02/2006	10	350	1.87	263.72	10.46	940.68
22/02/2006	10	515	2.62	269.28	9.32	923.62
22/02/2006	10	1190	4.4	239.21	4.28	857.75
22/02/2006	10	2300	10.78	223.79	-4.24	740.56
22/02/2006	11	10	0.32	303.69	19.49	984.87
22/02/2006	11	75	0.9	323.16	13.18	981.04
22/02/2006	11	185	0.99	312.43	12.04	959.18
22/02/2006	11	350	1.11	304.87	10.45	940.7
22/02/2006	11	515	1.38	291.82	8.92	923.62
22/02/2006	11	1190	3.22	235.88	3.81	857.65
22/02/2006	11	2300	9.59	223.31	-3.56	740.51
22/02/2006	12	10	1.19	353.71	17	984.97
22/02/2006	12	75	1.5	352.28	12.85	981.14
22/02/2006	12	185	1.4	348.44	11.76	959.27
22/02/2006	12	350	1.18	346.33	10.25	940.77
22/02/2006	12	515	0.87	346.46	8.77	923.68
22/02/2006	12	1190	2.14	213.52	3.8	857.68
22/02/2006	12	2300	9.42	225.25	-3.31	740.61
22/02/2006	13	10	1.64	10.21	16.77	984.92
22/02/2006	13	75	1.69	9.66	12.76	981.09
22/02/2006	13	185	1.49	10.66	11.67	959.21
22/02/2006	13	350	1.07	24.74	10.13	940.71
22/02/2006	13	515	0.92	57.8	8.73	923.62
22/02/2006	13	1190	2.39	181.87	4.04	857.65
22/02/2006	13	2300	8.51	225.9	-3.14	740.66
22/02/2006	14	10	1.68	19.84	15.08	984.76
22/02/2006	14	75	1.63	21.74	12.46	980.92
22/02/2006	14	185	1.35	29.94	11.43	959.04
22/02/2006	14	350	1.1	71.57	10.09	940.54
22/02/2006	14	515	1.5	103.88	8.74	923.46
22/02/2006	14	1190	3.35	175.39	4.35	857.55
22/02/2006	14	2300	7.29	222.3	-3.06	740.63
22/02/2006	15	10	1.63	33.01	14.06	984.4
22/02/2006	15	75	1.7	40.1	12.14	980.55
22/02/2006	15	185	1.6	60.31	11.14	958.67
22/02/2006	15	350	1.88	101.4	10.06	940.18
22/02/2006	15	515	2.59	125.27	8.9	923.11

22/02/2006	15	1190	4.42	178.73	4.72	857.27
22/02/2006	15	2300	6.59	212.6	-3.04	740.47
22/02/2006	16	10	1.88	55.38	15	984.03
22/02/2006	16	75	1.94	64.32	12.3	980.18
22/02/2006	16	185	2.09	82.93	11.27	958.31
22/02/2006	16	350	2.85	118.48	10.09	939.83
22/02/2006	16	515	3.7	138.11	9.08	922.78
22/02/2006	16	1190	5.36	180.88	4.93	857.03
22/02/2006	16	2300	6.4	202.33	-2.96	740.28
22/02/2006	17	10	2	66.76	13.6	983.7
22/02/2006	17	75	2.31	78.44	12.15	979.85
22/02/2006	17	185	2.62	98.03	11.18	958
22/02/2006	17	350	3.58	128.45	10.33	939.53
22/02/2006	17	515	4.51	144.48	9.39	922.5
22/02/2006	17	1190	5.68	177.27	5.18	856.82
22/02/2006	17	2300	6.46	194.27	-2.84	740.15
22/02/2006	18	10	1.74	83.08	9.29	983.35
22/02/2006	18	75	3.09	101.5	11.6	979.49
22/02/2006	18	185	3.69	118.82	11.09	957.63
22/02/2006	18	350	4.68	136.2	10.54	939.17
22/02/2006	18	515	5.48	144.96	9.58	922.16
22/02/2006	18	1190	5.86	165.26	5.15	856.51
22/02/2006	18	2300	5.91	185.55	-2.92	739.84
22/02/2006	19	10	1.88	126.14	9.36	983
22/02/2006	19	75	4.41	130.14	11.42	979.13
22/02/2006	19	185	5.38	136.23	11.33	957.28
22/02/2006	19	350	6.4	142.32	10.73	938.85
22/02/2006	19	515	7.1	145.55	9.64	921.85
22/02/2006	19	1190	7.15	153.67	4.91	854.7
22/02/2006	19	2300	4.25	166.62	-3.12	739.45
22/02/2006	20	10	4.12	158.22	10.17	982.84
22/02/2006	20	75	7.57	153.5	11.17	978.96
22/02/2006	20	185	9.23	150.92	11.01	957.1
22/02/2006	20	350	10.05	148.42	10.2	938.65
22/02/2006	20	515	10.31	147.12	9.06	921.62
22/02/2006	20	1190	8.32	145.04	4.2	855.81
22/02/2006	20	2300	1.91	52.6	-4.59	738.82
22/02/2006	21	10	5.46	162.73	10.28	982.6
22/02/2006	21	75	8.2	155.49	10.41	978.7
22/02/2006	21	185	9.92	150.4	9.8	956.81
22/02/2006	21	350	10.28	143.13	9.02	938.29
22/02/2006	21	515	9.26	139.34	7.89	921.19
22/02/2006	21	1190	6.06	103.94	2.87	855.16
22/02/2006	21	2300	1.45	55.96	-3.58	736.53
22/02/2006	22	10	2.86	165.43	9.92	981.98
22/02/2006	22	75	5.29	153.48	10.12	978.08
22/02/2006	22	185	6.39	141.34	10.15	956.2
22/02/2006	22	350	6.6	131.83	9.07	937.7
22/02/2006	22	515	6.57	124.6	7.97	920.62
22/02/2006	22	1190	6.98	107.38	3.11	854.66
22/02/2006	22	2300	3.78	122.19	-3.58	736.2
22/02/2006	23	10	1.7	155.25	9.83	981.56

22/02/2006	23	75	4.06	141.81	10.08	977.64
22/02/2006	23	185	5.05	126.01	9.84	955.76
22/02/2006	23	350	5.84	119.78	8.8	937.26
22/02/2006	23	515	6.34	117.69	7.57	920.16
22/02/2006	23	1190	7.35	113.83	2.83	854.15
22/02/2006	23	2300	7.29	131.94	-3.72	735.75
22/02/2006	24	10	1.3	60.47	10.17	981
22/02/2006	24	75	3.02	80.95	9.77	977.05
22/02/2006	24	185	4.32	81.39	9.31	955.18
22/02/2006	24	350	5.4	89.31	8.27	936.65
22/02/2006	24	515	6.3	93.51	7.2	919.54
22/02/2006	24	1190	8.5	105.51	2.64	853.53
22/02/2006	24	2300	11.01	128.42	-3.65	732.62
23/02/2006	1	10	3.72	34.59	10.1	980.2
23/02/2006	1	75	5.65	46.46	9.47	976.23
23/02/2006	1	185	6.75	57.99	8.81	954.37
23/02/2006	1	350	7.55	71.73	8.01	935.84
23/02/2006	1	515	8.14	80.91	7.06	918.73
23/02/2006	1	1190	10.67	106.37	3.05	852.78
23/02/2006	1	2300	11.72	141.94	-3.53	732.03
23/02/2006	2	10	4.76	40.99	9.76	978.9
23/02/2006	2	75	6.81	52.75	9.07	974.91
23/02/2006	2	185	8.63	63.62	8.46	953.07
23/02/2006	2	350	10.05	75.35	7.82	934.55
23/02/2006	2	515	10.64	82.43	6.99	917.45
23/02/2006	2	1190	12.96	107.14	2.98	851.6
23/02/2006	2	2300	13.08	154.1	-3.48	731.08
23/02/2006	3	10	5.32	44.92	9.87	977.48
23/02/2006	3	75	7.38	53.31	9.13	973.49
23/02/2006	3	185	8.84	61.45	8.4	951.69
23/02/2006	3	350	10.52	76.67	7.77	933.18
23/02/2006	3	515	11.56	86.71	7.1	916.13
23/02/2006	3	1190	13.52	113.02	2.94	850.38
23/02/2006	3	2300	15.86	154.98	-3.25	730.08
23/02/2006	4	10	5.22	51.22	9.83	976.09
23/02/2006	4	75	7.1	57.87	9.25	972.1
23/02/2006	4	185	8.43	66.08	8.43	950.34
23/02/2006	4	350	10.3	83.12	7.84	931.87
23/02/2006	4	515	11.92	93.19	7.17	914.84
23/02/2006	4	1190	16.48	117.33	3.34	849.26
23/02/2006	4	2300	16.29	160.05	-3.2	729.25
23/02/2006	5	10	4.74	57.32	9.88	974.96
23/02/2006	5	75	6.63	64.9	9.45	970.98
23/02/2006	5	185	7.92	73.89	8.64	949.27
23/02/2006	5	350	10.14	90.55	8.17	930.83
23/02/2006	5	515	12.15	98.92	7.41	913.84
23/02/2006	5	1190	16.87	121.65	3.75	848.41
23/02/2006	5	2300	16.17	164.01	-2.51	728.61
23/02/2006	6	10	4.62	62.94	9.89	973.59
23/02/2006	6	75	6.7	70.99	9.78	969.63
23/02/2006	6	185	8.17	79.68	9	947.97
23/02/2006	6	350	10.71	94.9	8.58	929.58

23/02/2006	6	515	13.07	103.31	7.88	912.64
23/02/2006	6	1190	17.34	127.33	3.81	847.38
23/02/2006	6	2300	16.48	164.13	-1.97	727.87
23/02/2006	7	10	10.7	127.02	10.52	972.61
23/02/2006	7	75	15.09	126.16	13.02	968.8
23/02/2006	7	185	18.05	125.44	12.21	947.3
23/02/2006	7	350	20.97	126.38	11.08	929.11
23/02/2006	7	515	22.53	130.32	10	912.32
23/02/2006	7	1190	22.08	148.69	5.47	847.49
23/02/2006	7	2300	18.63	172.07	1.1	732.87
23/02/2006	8	10	12.16	128.09	13.78	971.06
23/02/2006	8	75	16.53	127.29	13.18	967.25
23/02/2006	8	185	19.37	126.65	12.24	945.8
23/02/2006	8	350	22.02	128.18	10.98	927.64
23/02/2006	8	515	23.29	132.34	9.82	910.86
23/02/2006	8	1190	21.47	150.69	5.43	846.1
23/02/2006	8	2300	18.93	166.37	1.25	731.77
23/02/2006	9	10	12.59	129.23	15.34	970.22
23/02/2006	9	75	17.01	128.36	13.3	966.42
23/02/2006	9	185	19.82	127.75	12.27	944.99
23/02/2006	9	350	22.29	129.11	10.89	926.84
23/02/2006	9	515	23.55	133.12	9.76	910.07
23/02/2006	9	1190	21.13	151.48	5.29	845.34
23/02/2006	9	2300	19.53	161.36	0.91	731.13
23/02/2006	10	10	12.91	129.31	16.6	969.26
23/02/2006	10	75	17.12	128.58	13.46	965.46
23/02/2006	10	185	19.8	127.92	12.35	944.07
23/02/2006	10	350	22.25	129.14	10.94	925.93
23/02/2006	10	515	23.59	132.78	9.7	909.19
23/02/2006	10	1190	20.86	151.74	5.36	844.52
23/02/2006	10	2300	20.62	160.62	0.84	730.48
23/02/2006	11	10	13.09	131.19	14.97	968.54
23/02/2006	11	75	17.55	129.86	13.15	964.73
23/02/2006	11	185	20.33	129.22	12.15	943.34
23/02/2006	11	350	22.92	130.75	10.85	925.22
23/02/2006	11	515	24.17	134.55	9.53	908.49
23/02/2006	11	1190	21.29	153.81	5.42	843.84
23/02/2006	11	2300	21.29	156.44	0.67	729.91
23/02/2006	12	10	12.92	131.36	14.31	967.84
23/02/2006	12	75	17.32	130.17	13.04	964.03
23/02/2006	12	185	20.17	129.71	12.1	942.66
23/02/2006	12	350	22.67	131.59	10.81	924.55
23/02/2006	12	515	23.76	135.29	9.45	907.82
23/02/2006	12	1190	20.87	157.01	5.7	843.25
23/02/2006	12	2300	21.43	152.77	0.56	727.95
23/02/2006	13	10	12.51	131.37	16.18	967.01
23/02/2006	13	75	16.68	130.2	13.12	963.2
23/02/2006	13	185	19.48	129.83	12.08	941.85
23/02/2006	13	350	21.91	131.47	10.73	923.75
23/02/2006	13	515	23.18	135.14	9.43	907.04
23/02/2006	13	1190	20.33	157.52	5.84	842.55
23/02/2006	13	2300	20.89	149.76	0.44	727.34

23/02/2006	14	10	11.68	130.21	14.45	965.66
23/02/2006	14	75	15.82	129.01	13	961.84
23/02/2006	14	185	18.58	128.56	12.04	940.53
23/02/2006	14	350	21.11	130.29	10.77	922.46
23/02/2006	14	515	22.31	134.13	9.57	905.77
23/02/2006	14	1190	18.88	155.65	6	841.4
23/02/2006	14	2300	19.84	147.16	0.47	726.39
23/02/2006	15	10	10.87	129.25	14.4	964.63
23/02/2006	15	75	15	127.99	13.07	960.8
23/02/2006	15	185	17.7	127.33	12.11	939.52
23/02/2006	15	350	20.3	128.34	10.84	921.48
23/02/2006	15	515	21.69	131.98	9.74	904.81
23/02/2006	15	1190	17.29	152.93	6.03	832.84
23/02/2006	15	2300	17.64	143.45	0.35	725.61
23/02/2006	16	10	10.35	130.06	12.84	963.6
23/02/2006	16	75	14.38	128.6	12.8	959.76
23/02/2006	16	185	17.16	127.48	11.96	938.51
23/02/2006	16	350	19.97	127.71	10.8	920.48
23/02/2006	16	515	21.6	130.99	9.77	903.83
23/02/2006	16	1190	16.04	151.33	5.99	831.93
23/02/2006	16	2300	15.44	139.6	0.07	724.8
23/02/2006	17	10	10	132.53	12.3	962.76
23/02/2006	17	75	14	130.41	12.48	958.9
23/02/2006	17	185	16.83	128.97	11.7	937.65
23/02/2006	17	350	19.88	129.51	10.62	919.63
23/02/2006	17	515	21.64	133.7	9.73	902.99
23/02/2006	17	1190	15.57	152.48	5.66	831.14
23/02/2006	17	2300	12.98	136.3	-0.39	721.47
23/02/2006	18	10	10.76	136.39	11.82	961.98
23/02/2006	18	75	15.2	134.82	11.94	958.1
23/02/2006	18	185	18.37	134.69	11.19	936.86
23/02/2006	18	350	21.62	136.81	10.25	918.83
23/02/2006	18	515	23.08	141.41	9.42	902.18
23/02/2006	18	1190	16.29	158.01	5.61	830.35
23/02/2006	18	2300	10.63	138.32	-1.22	720.56
23/02/2006	19	10	9.77	145.51	11.86	961.62
23/02/2006	19	75	13.85	145.59	11.78	957.73
23/02/2006	19	185	16.36	147.92	10.98	936.49
23/02/2006	19	350	17.48	152.86	9.73	918.45
23/02/2006	19	515	16.82	158.59	8.6	901.77
23/02/2006	19	1190	13.76	160.02	5.19	843.91
23/02/2006	19	2300	10.85	143.14	-1.42	719.86
23/02/2006	20	10	9.26	152.55	11.64	961.32
23/02/2006	20	75	13.02	153.33	11.45	957.42
23/02/2006	20	185	15.27	155.72	10.54	936.18
23/02/2006	20	350	16.2	159.78	9.23	918.11
23/02/2006	20	515	16.36	163.36	8.49	901.42
23/02/2006	20	1190	15	168.35	4.97	843.49
23/02/2006	20	2300	9.12	156.09	-2.26	721.85
23/02/2006	21	10	8.27	155.57	11.5	960.88
23/02/2006	21	75	11.31	157.15	11.13	956.97
23/02/2006	21	185	13.1	159.63	10.17	935.73

23/02/2006	21	350	13.8	164.83	8.96	917.64
23/02/2006	21	515	13.75	171.38	8.21	900.94
23/02/2006	21	1190	13.38	181.42	4.68	842.98
23/02/2006	21	2300	6.43	191.31	-2.58	721.3
23/02/2006	22	10	7.58	159.77	11.08	961.01
23/02/2006	22	75	10	160.61	10.53	957.07
23/02/2006	22	185	11.41	163.82	9.6	935.8
23/02/2006	22	350	11.82	171.21	8.73	917.69
23/02/2006	22	515	11.41	178.65	8.16	900.98
23/02/2006	22	1190	10.45	187.29	4.31	842.95
23/02/2006	22	2300	7.11	198.05	-3.2	721.09
23/02/2006	23	10	6.36	163.93	10.7	960.9
23/02/2006	23	75	8.59	166.93	10.26	956.94
23/02/2006	23	185	9.94	170.15	9.54	935.66
23/02/2006	23	350	10.11	178.96	9.09	917.55
23/02/2006	23	515	9.34	186.54	8.27	901.67
23/02/2006	23	1190	6.97	207.1	4.35	842.8
23/02/2006	23	2300	6.29	207.09	-3.43	720.91
23/02/2006	24	10	5.36	167.49	9.81	961
23/02/2006	24	75	7.14	172.28	10.13	957.02
23/02/2006	24	185	8.25	176.3	9.65	935.74
23/02/2006	24	350	7.83	186.67	9.07	917.63
23/02/2006	24	515	7.03	198.32	8.2	901.73
23/02/2006	24	1190	5.12	232.92	3.98	842.79
23/02/2006	24	2300	4.66	229.24	-3.78	720.81
24/02/2006	1	10	4.48	173.46	10	961.13
24/02/2006	1	75	5.85	180.24	10.07	957.15
24/02/2006	1	185	6.48	188.82	9.8	935.86
24/02/2006	1	350	5.59	204.98	9.14	917.75
24/02/2006	1	515	5.17	220.38	8.21	901.85
24/02/2006	1	1190	4.68	251.3	3.59	842.86
24/02/2006	1	2300	4.4	252.67	-3.78	720.82
24/02/2006	2	10	3.88	181.33	10	960.83
24/02/2006	2	75	5.05	194.29	10.04	956.86
24/02/2006	2	185	5.22	210.94	10.02	935.59
24/02/2006	2	350	4.97	232.76	9.19	917.47
24/02/2006	2	515	5.23	243.08	8.05	901.57
24/02/2006	2	1190	5.64	253.35	3.37	842.57
24/02/2006	2	2300	5.55	260.67	-3.45	720.58
24/02/2006	3	10	3.67	179.53	9.07	960.23
24/02/2006	3	75	4.65	198.28	10.3	956.28
24/02/2006	3	185	4.64	216.35	10.3	935.02
24/02/2006	3	350	4.92	234.94	9.42	916.93
24/02/2006	3	515	5.8	243.21	8.25	901.05
24/02/2006	3	1190	7.17	252.4	3.88	842.14
24/02/2006	3	2300	7.8	266.58	-3.05	720.37
24/02/2006	4	10	3.78	167.18	8.8	960.04
24/02/2006	4	75	4.53	185.75	10.4	956.08
24/02/2006	4	185	4.32	204.95	10.46	934.84
24/02/2006	4	350	4.69	229.35	9.72	916.78
24/02/2006	4	515	5.99	244.67	8.62	900.92
24/02/2006	4	1190	8.1	255.25	4.14	842.08

24/02/2006	4	2300	9.55	263.22	-2.98	720.41
24/02/2006	5	10	3.7	165.59	8.49	960.16
24/02/2006	5	75	4.65	183.14	10.25	956.19
24/02/2006	5	185	4.28	202.12	10.37	934.94
24/02/2006	5	350	4.64	228.55	9.73	916.89
24/02/2006	5	515	5.62	243.37	8.71	901.04
24/02/2006	5	1190	9.54	252.03	3.83	842.18
24/02/2006	5	2300	11.19	257.8	-3.18	720.45
24/02/2006	6	10	3.42	171.09	9.88	960.23
24/02/2006	6	75	4.24	194.91	10.26	956.27
24/02/2006	6	185	4.24	218.54	10.15	935.02
24/02/2006	6	350	5.35	242.18	9.41	916.93
24/02/2006	6	515	7.41	254.3	8.36	901.07
24/02/2006	6	1190	10.93	256.95	3.55	842.15
24/02/2006	6	2300	11.39	260.06	-3.15	720.35
24/02/2006	7	10	2.29	289.62	5.59	962.1
24/02/2006	7	75	3.62	310.18	9.85	958.09
24/02/2006	7	185	3.58	321.37	9.65	936.76
24/02/2006	7	350	3.77	326.34	8.75	918.6
24/02/2006	7	515	4.13	323.54	7.62	902.66
24/02/2006	7	1190	5.65	312.73	3.14	843.47
24/02/2006	7	2300	8.16	318.81	-3.57	721.13
24/02/2006	8	10	3.69	298.99	11.7	963.11
24/02/2006	8	75	5.5	300.36	9.46	959.11
24/02/2006	8	185	6.17	307.83	9.01	937.72
24/02/2006	8	350	6.09	314.55	8.44	919.53
24/02/2006	8	515	6.4	315.25	7.34	903.55
24/02/2006	8	1190	7.61	317.04	3.05	844.26
24/02/2006	8	2300	9.74	315.78	-3.42	721.81
24/02/2006	9	10	5.54	295.22	14.68	963.89
24/02/2006	9	75	7.02	289.91	9.93	959.9
24/02/2006	9	185	8.27	292.48	8.93	938.51
24/02/2006	9	350	8.39	298.64	8.2	920.29
24/02/2006	9	515	8.06	304.68	7.23	904.3
24/02/2006	9	1190	8.9	314.01	2.85	844.94
24/02/2006	9	2300	11.64	310.06	-3.24	722.38
24/02/2006	10	10	6.57	285.9	15.11	964.52
24/02/2006	10	75	8.58	280.22	9.82	960.54
24/02/2006	10	185	10.3	280.5	8.73	939.12
24/02/2006	10	350	11.24	284.11	7.85	920.88
24/02/2006	10	515	10.13	290.15	7.01	904.86
24/02/2006	10	1190	9.78	305	2.88	845.48
24/02/2006	10	2300	12.19	306.09	-3.65	722.84
24/02/2006	11	10	7.93	280.53	14.1	965.11
24/02/2006	11	75	10.8	276.75	9.72	961.12
24/02/2006	11	185	13.19	276.59	8.63	939.68
24/02/2006	11	350	15.55	278.79	7.46	921.42
24/02/2006	11	515	14.82	281.98	6.74	905.39
24/02/2006	11	1190	11.61	296.11	2.89	845.97
24/02/2006	11	2300	11.02	303.56	-3.46	723.32
24/02/2006	12	10	8.94	277.78	12.93	965.62
24/02/2006	12	75	12.48	274.69	9.41	961.63

24/02/2006	12	185	15.2	274.73	8.39	940.16
24/02/2006	12	350	18.33	277.33	7.21	921.87
24/02/2006	12	515	18.13	282.32	6.6	905.83
24/02/2006	12	1190	14.13	296.86	3.17	846.41
24/02/2006	12	2300	10.36	297.84	-3.19	723.81
24/02/2006	13	10	9.75	277.54	13.39	966.1
24/02/2006	13	75	13.66	275.18	9.72	962.12
24/02/2006	13	185	16.54	275.27	8.65	940.65
24/02/2006	13	350	19.52	278.27	7.39	922.36
24/02/2006	13	515	19.68	284.1	6.73	906.33
24/02/2006	13	1190	16.59	298.49	3.37	846.93
24/02/2006	13	2300	11.13	296.55	-3.13	724.29
24/02/2006	14	10	10.2	280.62	12.74	966.96
24/02/2006	14	75	14.28	278.23	9.56	962.98
24/02/2006	14	185	17	278.51	8.5	941.5
24/02/2006	14	350	19.74	282.18	7.31	923.18
24/02/2006	14	515	20.2	288.3	6.73	906.3
24/02/2006	14	1190	19.72	301.87	3.19	847.65
24/02/2006	14	2300	12.74	297.94	-3.18	724.86
24/02/2006	15	10	10.27	283.22	11.98	967.93
24/02/2006	15	75	14.05	281.09	9.45	963.95
24/02/2006	15	185	16.48	281.4	8.41	942.43
24/02/2006	15	350	18.93	285.15	7.14	924.09
24/02/2006	15	515	20.08	290.62	6.33	907.15
24/02/2006	15	1190	20.76	301.11	2.73	848.35
24/02/2006	15	2300	13.7	297.79	-3.28	725.33
24/02/2006	16	10	9.61	285.95	11.44	968.89
24/02/2006	16	75	13.12	283.23	9.37	964.89
24/02/2006	16	185	15.51	283.1	8.33	943.34
24/02/2006	16	350	17.9	285.68	7.02	924.97
24/02/2006	16	515	19.03	289.58	6.09	908.01
24/02/2006	16	1190	19.88	299.68	2.56	849.11
24/02/2006	16	2300	14.35	297.79	-3.47	725.89
24/02/2006	17	10	9.1	283.67	10.27	969.79
24/02/2006	17	75	12.74	280.65	9.05	965.78
24/02/2006	17	185	15.3	280.59	8.05	944.19
24/02/2006	17	350	17.86	283.12	6.78	925.79
24/02/2006	17	515	18.75	287.92	5.94	909.65
24/02/2006	17	1190	19.43	299.27	2.46	849.82
24/02/2006	17	2300	14.72	296.46	-3.48	726.48
24/02/2006	18	10	8.93	281.62	8.71	970.64
24/02/2006	18	75	12.93	279.41	8.84	966.62
24/02/2006	18	185	15.46	279.5	7.91	944.99
24/02/2006	18	350	18.02	282.36	6.65	926.57
24/02/2006	18	515	18.7	286.6	5.82	910.4
24/02/2006	18	1190	18.57	298.06	2.38	850.52
24/02/2006	18	2300	14.12	293.17	-3.59	727.02
24/02/2006	19	10	8.99	278.9	8.43	971.54
24/02/2006	19	75	12.97	276.73	8.61	967.51
24/02/2006	19	185	15.77	276.79	7.69	945.85
24/02/2006	19	350	18.56	279.75	6.49	927.39
24/02/2006	19	515	19.13	284.05	5.68	911.2

24/02/2006	19	1190	17.01	295.03	2.27	851.24
24/02/2006	19	2300	12.18	286.54	-3.78	727.57
24/02/2006	20	10	9.07	276.91	8	972.25
24/02/2006	20	75	13.13	275.37	8.18	968.21
24/02/2006	20	185	16	276.11	7.3	946.51
24/02/2006	20	350	18.29	278.76	6.19	928.02
24/02/2006	20	515	18.91	282.72	5.45	911.8
24/02/2006	20	1190	15.68	292.43	2.29	851.76
24/02/2006	20	2300	10.45	277.48	-3.72	727.98
24/02/2006	21	10	8.46	277.33	7.18	972.95
24/02/2006	21	75	12.27	276.05	8.02	968.9
24/02/2006	21	185	15.24	277.16	7.21	947.17
24/02/2006	21	350	17.32	279.41	6.17	928.66
24/02/2006	21	515	17.92	283.13	5.25	912.43
24/02/2006	21	1190	14.81	289.91	2.1	852.27
24/02/2006	21	2300	9.42	269.06	-3.8	728.32
24/02/2006	22	10	7.76	279.72	7.12	973.46
24/02/2006	22	75	11.28	278.43	8.08	969.4
24/02/2006	22	185	13.86	279.52	7.24	947.66
24/02/2006	22	350	15.99	281.6	6.15	929.15
24/02/2006	22	515	16.56	284.6	5.16	912.9
24/02/2006	22	1190	13.87	287.29	1.84	852.65
24/02/2006	22	2300	8.85	266.34	-3.92	728.55
24/02/2006	23	10	6.92	280.5	6.94	974.03
24/02/2006	23	75	10.25	279.42	8.09	969.98
24/02/2006	23	185	12.82	281.17	7.3	948.22
24/02/2006	23	350	14.67	283.17	6.4	929.7
24/02/2006	23	515	15.19	285.49	5.26	912.6
24/02/2006	23	1190	13.51	286.89	1.48	853.11
24/02/2006	23	2300	9.52	275.61	-3.88	728.76
24/02/2006	24	10	5.94	278.13	6.91	974.63
24/02/2006	24	75	9	277.36	7.95	970.57
24/02/2006	24	185	11.27	279.83	7.25	948.79
24/02/2006	24	350	13.09	282.57	6.36	930.25
24/02/2006	24	515	13.49	285.52	5.29	913.14
24/02/2006	24	1190	12.19	286.21	1.36	853.61
24/02/2006	24	2300	9.8	275.83	-4.35	729.02
25/02/2006	1	10	5.17	273.88	6.69	975.23
25/02/2006	1	75	8.02	274.11	7.77	971.16
25/02/2006	1	185	10.04	277.29	7.18	949.37
25/02/2006	1	350	11.47	280.51	6.31	930.81
25/02/2006	1	515	11.83	283.11	5.17	913.67
25/02/2006	1	1190	10.97	283.06	1.33	854.08
25/02/2006	1	2300	9.04	272.49	-4.94	729.35
25/02/2006	2	10	4.45	269.48	6.3	975.65
25/02/2006	2	75	7.22	270.91	7.41	971.6
25/02/2006	2	185	9.09	275.25	7.55	949.78
25/02/2006	2	350	10.47	278.28	6.41	931.22
25/02/2006	2	515	10.37	280.52	5.3	914.08
25/02/2006	2	1190	9.83	280.34	1.23	854.46
25/02/2006	2	2300	8.82	265.66	-5.31	729.59
25/02/2006	3	10	3.66	263.09	5.86	975.77

25/02/2006	3	75	6.43	267.09	7.26	971.7
25/02/2006	3	185	7.99	271.83	7.64	949.88
25/02/2006	3	350	9.22	275.91	6.58	931.32
25/02/2006	3	515	8.91	277.41	5.42	914.17
25/02/2006	3	1190	8.88	274.81	1.27	854.57
25/02/2006	3	2300	8.98	259.46	-5.55	729.65
25/02/2006	4	10	2.65	254.02	4.62	975.87
25/02/2006	4	75	5.59	267.78	7.8	971.79
25/02/2006	4	185	6.61	270.29	7.78	949.97
25/02/2006	4	350	7.72	274.68	6.7	931.41
25/02/2006	4	515	7.58	274.3	5.58	915.13
25/02/2006	4	1190	8.04	267.28	1.38	854.69
25/02/2006	4	2300	9.15	252.09	-5.94	729.77
25/02/2006	5	10	2.29	246.01	4.26	975.84
25/02/2006	5	75	4.34	272.09	8.31	971.76
25/02/2006	5	185	5.15	273.03	7.88	949.94
25/02/2006	5	350	6.34	276.32	6.71	931.39
25/02/2006	5	515	6.48	275.29	5.69	915.11
25/02/2006	5	1190	7.36	260.53	1.43	854.71
25/02/2006	5	2300	9.1	245.13	-6.26	729.84
25/02/2006	6	10	1.88	240.29	3.71	975.86
25/02/2006	6	75	3.24	270.92	8.44	971.78
25/02/2006	6	185	4.05	273.72	7.85	949.97
25/02/2006	6	350	5.33	277.7	6.67	931.41
25/02/2006	6	515	5.62	277.15	5.64	915.12
25/02/2006	6	1190	6.74	255.57	1.46	854.73
25/02/2006	6	2300	9.39	239.79	-6.44	729.85
25/02/2006	7	10	2.98	184.24	4.42	976.34
25/02/2006	7	75	3.81	216.9	8.87	972.3
25/02/2006	7	185	3.77	234.73	8.92	950.51
25/02/2006	7	350	3.69	245.88	7.74	932
25/02/2006	7	515	4.35	251.65	6.42	914.9
25/02/2006	7	1190	5.77	244	1	855.34
25/02/2006	7	2300	9.78	236.97	-6.2	730.32
25/02/2006	8	10	2.07	181.11	11.21	976.12
25/02/2006	8	75	2.73	231.72	8.95	972.11
25/02/2006	8	185	3.41	252.32	8.94	950.33
25/02/2006	8	350	3.43	259.31	7.6	931.82
25/02/2006	8	515	4.04	257.95	6.24	914.71
25/02/2006	8	1190	5.54	240.66	1.01	855.15
25/02/2006	8	2300	9.55	230.84	-6.3	730.16
25/02/2006	9	10	1.1	192.02	13.94	976.05
25/02/2006	9	75	0.95	240.12	9.91	972.05
25/02/2006	9	185	1.74	257.6	8.89	950.29
25/02/2006	9	350	2.53	263.02	7.62	931.78
25/02/2006	9	515	3.47	258.07	6.22	914.67
25/02/2006	9	1190	5.26	238.71	1.01	855.11
25/02/2006	9	2300	9	222.32	-6.53	730.1
25/02/2006	10	10	0.81	152.8	15.83	975.86
25/02/2006	10	75	0.31	157.14	10.38	971.86
25/02/2006	10	185	0.4	201.18	9.24	950.12
25/02/2006	10	350	0.83	238.21	7.66	931.63

25/02/2006	10	515	1.91	246.02	6.21	914.52
25/02/2006	10	1190	4.5	231.95	0.94	854.96
25/02/2006	10	2300	8.05	212.88	-6.64	729.95
25/02/2006	11	10	1.31	144.97	11.72	975.91
25/02/2006	11	75	1.21	137.15	9.8	971.91
25/02/2006	11	185	1.21	146.87	8.78	950.15
25/02/2006	11	350	1.03	170.59	7.52	931.64
25/02/2006	11	515	1.34	192.43	6.06	914.53
25/02/2006	11	1190	3.61	210.57	0.77	854.95
25/02/2006	11	2300	8.03	200.87	-6.85	729.87
25/02/2006	12	10	0.81	153.75	11.51	975.98
25/02/2006	12	75	0.65	150.59	9.38	971.96
25/02/2006	12	185	0.88	160.01	8.31	950.18
25/02/2006	12	350	0.95	179.64	7.05	931.64
25/02/2006	12	515	1.26	183.97	5.69	914.51
25/02/2006	12	1190	3.13	188.96	0.51	854.84
25/02/2006	12	2300	8.95	192.58	-6.96	729.7
25/02/2006	13	10	0.81	259.38	11.16	976.14
25/02/2006	13	75	1.01	286.34	8.88	972.09
25/02/2006	13	185	0.98	267.2	7.78	950.28
25/02/2006	13	350	1.14	244.47	6.35	931.7
25/02/2006	13	515	1.36	223.12	5.05	915.37
25/02/2006	13	1190	2.98	191.88	0.08	854.72
25/02/2006	13	2300	8.15	195.68	-7.17	729.48
25/02/2006	14	10	2.82	303.58	10.22	976.14
25/02/2006	14	75	3.51	304.64	7.98	972.04
25/02/2006	14	185	3.68	299.64	6.86	950.2
25/02/2006	14	350	3.57	290.2	5.47	931.57
25/02/2006	14	515	3	285.81	4.29	915.19
25/02/2006	14	1190	2.27	219.6	-0.51	854.4
25/02/2006	14	2300	6.14	203.02	-7.29	729.12
25/02/2006	15	10	5.29	299.09	8.85	976.34
25/02/2006	15	75	6.75	294.44	6.9	972.21
25/02/2006	15	185	7.72	291.98	5.8	950.31
25/02/2006	15	350	8.04	292.17	4.62	931.61
25/02/2006	15	515	6.89	295.09	3.58	915.2
25/02/2006	15	1190	3.64	283.38	-1.02	854.24
25/02/2006	15	2300	4.49	239.88	-7.27	728.9
25/02/2006	16	10	5.51	286.76	7.67	976.49
25/02/2006	16	75	7.47	282.57	6.01	972.33
25/02/2006	16	185	9.09	283.75	5.17	950.4
25/02/2006	16	350	9.53	287.91	4.35	931.68
25/02/2006	16	515	9.11	290.55	3.33	915.24
25/02/2006	16	1190	8.14	290.59	-0.73	854.27
25/02/2006	16	2300	8.05	277.75	-7.67	728.84
25/02/2006	17	10	4.67	281.86	7.98	976.48
25/02/2006	17	75	7.14	280.46	6.33	972.33
25/02/2006	17	185	8.94	282.82	5.72	950.43
25/02/2006	17	350	10.19	287.48	4.94	931.74
25/02/2006	17	515	10.33	291.91	3.91	915.33
25/02/2006	17	1190	11.83	293.03	-0.57	854.46
25/02/2006	17	2300	11.41	292.04	-7.95	728.93

25/02/2006	18	10	4.63	283.86	6.96	976.57
25/02/2006	18	75	7.42	282.26	6.72	972.45
25/02/2006	18	185	9.06	283.57	6.41	950.56
25/02/2006	18	350	10.47	285.96	5.19	931.9
25/02/2006	18	515	10.88	289.09	4.04	915.51
25/02/2006	18	1190	12.46	291.55	-0.3	854.67
25/02/2006	18	2300	11.89	278.65	-7.86	729.14
25/02/2006	19	10	4.56	276.8	6.21	976.85
25/02/2006	19	75	7.6	276.54	6.95	972.74
25/02/2006	19	185	9.15	278.58	6.57	950.85
25/02/2006	19	350	10.64	283.6	5.49	932.2
25/02/2006	19	515	11.09	288.12	4.4	915.82
25/02/2006	19	1190	12.59	289.03	-0.48	854.97
25/02/2006	19	2300	9.91	281.29	-7.7	729.28
25/02/2006	20	10	5.06	268.42	5.14	977.18
25/02/2006	20	75	8.49	271.34	6.92	973.05
25/02/2006	20	185	10.03	273.67	6.6	951.15
25/02/2006	20	350	11.46	279.44	5.54	932.5
25/02/2006	20	515	11.33	284.32	4.29	916.12
25/02/2006	20	1190	11.65	285.92	-0.49	855.22
25/02/2006	20	2300	10.22	279.62	-7.56	729.46
25/02/2006	21	10	5.03	266.35	4.63	977.36
25/02/2006	21	75	8.25	268.94	6.89	973.23
25/02/2006	21	185	10.14	271.62	6.38	951.32
25/02/2006	21	350	11.35	275.55	5.37	932.65
25/02/2006	21	515	11.1	278.64	4.02	916.26
25/02/2006	21	1190	10.48	283.8	-0.62	855.32
25/02/2006	21	2300	10.19	273.76	-7.94	729.49
25/02/2006	22	10	4.66	269.26	4.95	977.5
25/02/2006	22	75	7.89	270.8	6.66	973.38
25/02/2006	22	185	9.64	272.14	6.33	951.46
25/02/2006	22	350	10.78	275	5.08	932.78
25/02/2006	22	515	10.96	276.63	3.86	916.36
25/02/2006	22	1190	9.77	279.68	-0.54	855.39
25/02/2006	22	2300	10.35	270.6	-8.19	729.56
25/02/2006	23	10	4.54	272.27	4.9	977.66
25/02/2006	23	75	7.7	274.19	6.52	973.53
25/02/2006	23	185	9.37	274.38	6.26	951.59
25/02/2006	23	350	10.55	275.86	4.86	932.89
25/02/2006	23	515	11.28	277.12	3.72	916.46
25/02/2006	23	1190	10.04	280.53	-0.58	855.46
25/02/2006	23	2300	10.17	274.56	-8.2	729.63
25/02/2006	24	10	5.05	276.7	4.76	977.81
25/02/2006	24	75	8.51	277.61	6.31	973.67
25/02/2006	24	185	10.29	277.27	5.94	951.72
25/02/2006	24	350	11.48	278.31	4.51	933
25/02/2006	24	515	12.01	280.79	3.46	916.55
25/02/2006	24	1190	10.09	287.77	-0.73	855.52
25/02/2006	24	2300	10.28	276.47	-8.11	729.67
26/02/2006	1	10	6.32	280.3	4.97	977.94
26/02/2006	1	75	9.64	279.1	6.13	973.78
26/02/2006	1	185	11.66	280.16	5.34	951.82

26/02/2006	1	350	12.86	282.54	4.31	933.08
26/02/2006	1	515	12.75	285.66	3.19	916.62
26/02/2006	1	1190	10.66	295.17	-0.89	855.52
26/02/2006	1	2300	10.5	285.58	-8.11	729.69
26/02/2006	2	10	7.27	283.2	5.24	978.18
26/02/2006	2	75	10.68	282.73	6.27	974.03
26/02/2006	2	185	12.71	283.98	5.45	952.07
26/02/2006	2	350	13.65	286.09	4.34	933.34
26/02/2006	2	515	13.95	289.11	3.17	916.87
26/02/2006	2	1190	12.21	304.64	-1.1	855.75
26/02/2006	2	2300	11.39	296.72	-8.13	729.87
26/02/2006	3	10	8.07	288.95	6.1	978.18
26/02/2006	3	75	11.39	288.08	6.78	974.05
26/02/2006	3	185	13.37	289.56	5.87	952.11
26/02/2006	3	350	14.45	291.49	4.69	933.39
26/02/2006	3	515	14.77	293.93	3.31	916.95
26/02/2006	3	1190	13.77	309.05	-1.2	855.8
26/02/2006	3	2300	12.83	303.01	-8.17	729.92
26/02/2006	4	10	8.6	294.96	6.18	978.39
26/02/2006	4	75	11.73	293.41	7.01	974.28
26/02/2006	4	185	13.61	295.03	6.15	952.34
26/02/2006	4	350	14.51	296.92	4.94	933.63
26/02/2006	4	515	14.79	298.5	3.54	917.2
26/02/2006	4	1190	14.19	314.48	-1.32	856.05
26/02/2006	4	2300	13.77	304.64	-8.17	730.09
26/02/2006	5	10	8.77	296.71	6.03	978.59
26/02/2006	5	75	11.87	294.9	6.96	974.48
26/02/2006	5	185	13.65	296.44	6.18	952.54
26/02/2006	5	350	14.56	298.67	4.98	933.83
26/02/2006	5	515	14.88	300.35	3.67	917.39
26/02/2006	5	1190	14.63	316.57	-1.29	856.24
26/02/2006	5	2300	14.36	307.81	-8.2	730.25
26/02/2006	6	10	8.49	297.74	5.91	978.65
26/02/2006	6	75	11.62	295.67	7.08	974.54
26/02/2006	6	185	13.39	297.31	6.32	952.6
26/02/2006	6	350	14.21	299.25	5.05	933.9
26/02/2006	6	515	14.6	301.32	3.66	917.46
26/02/2006	6	1190	15.9	314.28	-1.23	856.32
26/02/2006	6	2300	13.7	315.91	-8.12	730.32
26/02/2006	7	10	9.28	294.85	7.15	979.32
26/02/2006	7	75	12.8	292.38	7.65	975.25
26/02/2006	7	185	14.93	292.36	6.68	953.32
26/02/2006	7	350	16.69	293.98	5.24	934.62
26/02/2006	7	515	17.67	297.16	3.9	917.33
26/02/2006	7	1190	17.62	307.41	-0.91	857.13
26/02/2006	7	2300	14.28	318.08	-7	731.22
26/02/2006	8	10	9.57	297.45	8.86	980.03
26/02/2006	8	75	12.63	294.59	7.7	975.96
26/02/2006	8	185	14.71	294.91	6.69	954
26/02/2006	8	350	15.95	296.38	5.25	935.3
26/02/2006	8	515	16.69	298.67	3.81	918.01
26/02/2006	8	1190	17.24	309.12	-0.81	857.75

26/02/2006	8	2300	14.22	316.79	-7.13	731.76
26/02/2006	9	10	9.57	298.3	11.47	980.6
26/02/2006	9	75	12.02	295.33	7.89	976.53
26/02/2006	9	185	13.8	296.31	6.78	954.57
26/02/2006	9	350	14.94	298.21	5.36	935.86
26/02/2006	9	515	15.51	300.21	3.96	918.56
26/02/2006	9	1190	16.26	310.31	-0.92	858.26
26/02/2006	9	2300	13.61	314.18	-7.37	732.16
26/02/2006	10	10	9.31	299.68	12.42	981.08
26/02/2006	10	75	11.41	296.79	7.93	977.02
26/02/2006	10	185	12.89	297.71	6.83	955.04
26/02/2006	10	350	13.77	299.29	5.42	936.32
26/02/2006	10	515	14.25	301.19	3.97	919.02
26/02/2006	10	1190	15.79	310.76	-0.86	858.7
26/02/2006	10	2300	12.41	310.73	-7.16	732.59
26/02/2006	11	10	8.76	300.93	14.06	981.4
26/02/2006	11	75	10.51	297.87	8.1	977.35
26/02/2006	11	185	11.81	299.02	6.97	955.36
26/02/2006	11	350	12.7	300.77	5.63	936.66
26/02/2006	11	515	13.15	302.6	4.31	919.36
26/02/2006	11	1190	14.8	311.03	-0.85	859.06
26/02/2006	11	2300	10.99	306.89	-6.93	732.89
26/02/2006	12	10	8.27	302.65	14.76	981.67
26/02/2006	12	75	9.69	299.3	8.27	977.62
26/02/2006	12	185	10.76	300.44	7.16	955.64
26/02/2006	12	350	11.48	301.97	5.78	936.94
26/02/2006	12	515	11.91	303.77	4.41	919.65
26/02/2006	12	1190	13.82	310.44	-0.82	859.34
26/02/2006	12	2300	10	299.64	-6.56	733.19
26/02/2006	13	10	7.53	303.8	14.37	981.72
26/02/2006	13	75	8.63	300.23	8.28	977.68
26/02/2006	13	185	9.58	301.64	7.18	955.7
26/02/2006	13	350	10.22	303.32	5.89	936.99
26/02/2006	13	515	10.6	305.04	4.5	919.71
26/02/2006	13	1190	12.74	309.18	-0.73	859.44
26/02/2006	13	2300	9.64	292.72	-6.04	733.36
26/02/2006	14	10	6.67	305.6	14.29	981.63
26/02/2006	14	75	7.46	301.46	8.29	977.59
26/02/2006	14	185	8.36	303.03	7.25	955.62
26/02/2006	14	350	8.92	304.48	6.04	936.93
26/02/2006	14	515	9.29	305.8	4.64	919.65
26/02/2006	14	1190	11.81	306.79	-0.41	859.44
26/02/2006	14	2300	9.63	288.6	-5.53	733.47
26/02/2006	15	10	5.71	307.67	14.67	981.43
26/02/2006	15	75	6.26	302.84	8.41	977.4
26/02/2006	15	185	7.13	304.7	7.46	955.43
26/02/2006	15	350	7.73	306.02	6.35	936.77
26/02/2006	15	515	8.16	306.4	4.98	919.51
26/02/2006	15	1190	10.46	303.66	0.1	859.4
26/02/2006	15	2300	9.63	289.91	-5.32	733.55
26/02/2006	16	10	4.48	304.36	13.05	981.19
26/02/2006	16	75	4.97	298.79	8.53	977.17

26/02/2006	16	185	5.92	301.39	7.64	955.21
26/02/2006	16	350	6.61	301.62	6.52	936.55
26/02/2006	16	515	7.34	302.34	5.22	919.32
26/02/2006	16	1190	9.35	296.65	0.49	859.3
26/02/2006	16	2300	8.76	292.1	-5.32	733.45
26/02/2006	17	10	3.2	303.14	10.05	981.15
26/02/2006	17	75	4.03	297.46	8.36	977.11
26/02/2006	17	185	4.98	299.94	7.88	955.17
26/02/2006	17	350	6.06	299.31	6.75	936.52
26/02/2006	17	515	6.9	298.57	5.58	919.3
26/02/2006	17	1190	8.28	287.96	0.87	859.36
26/02/2006	17	2300	7.93	282.5	-5.57	733.51
26/02/2006	18	10	1.49	282.82	5.48	981.07
26/02/2006	18	75	2.98	292.87	8.28	977.03
26/02/2006	18	185	4.11	295.59	8.04	955.08
26/02/2006	18	350	5.23	295.41	7.16	936.45
26/02/2006	18	515	6.01	292.81	6.04	919.24
26/02/2006	18	1190	7.87	278.29	1.23	859.36
26/02/2006	18	2300	8.1	272.35	-5.51	733.59
26/02/2006	19	10	1.46	211.3	5.08	980.92
26/02/2006	19	75	1.9	279.8	8.43	976.87
26/02/2006	19	185	2.88	286.23	8.25	954.93
26/02/2006	19	350	3.97	287.3	7.45	936.31
26/02/2006	19	515	4.84	285.02	6.26	919.11
26/02/2006	19	1190	7.47	268.96	1.46	859.29
26/02/2006	19	2300	7.81	268.11	-5.37	733.56
26/02/2006	20	10	1.94	176.75	5.45	980.86
26/02/2006	20	75	1.28	206.71	8.88	976.81
26/02/2006	20	185	1.46	248.93	8.5	954.88
26/02/2006	20	350	2.26	265.87	7.62	936.26
26/02/2006	20	515	3.03	268.15	6.39	919.08
26/02/2006	20	1190	6.01	258.63	1.43	859.29
26/02/2006	20	2300	7.56	257.08	-5.68	731.02
26/02/2006	21	10	2.28	164.5	5.92	980.58
26/02/2006	21	75	1.96	167.13	9.02	976.55
26/02/2006	21	185	1.43	185.01	8.68	954.62
26/02/2006	21	350	1.43	217.23	7.69	936.02
26/02/2006	21	515	1.87	236.52	6.49	918.83
26/02/2006	21	1190	4.4	255.26	1.3	859.08
26/02/2006	21	2300	7.08	248.43	-5.44	730.91
26/02/2006	22	10	2.38	163.92	6.36	980.54
26/02/2006	22	75	2.67	164.43	8.96	976.51
26/02/2006	22	185	2.2	172.04	8.7	954.6
26/02/2006	22	350	1.92	188.47	7.68	936
26/02/2006	22	515	1.94	207.98	6.53	918.82
26/02/2006	22	1190	3.28	256.37	1.24	859.06
26/02/2006	22	2300	6.96	239.75	-5.61	730.88
26/02/2006	23	10	2.41	164.12	6.85	980.46
26/02/2006	23	75	3.08	169.78	8.86	976.45
26/02/2006	23	185	2.66	174.53	8.59	954.53
26/02/2006	23	350	2.27	183.34	7.6	935.93
26/02/2006	23	515	1.97	198.59	6.47	918.75

26/02/2006	23	1190	2.66	262.4	1.19	858.99
26/02/2006	23	2300	7.72	237.72	-5.93	730.81
26/02/2006	24	10	2.6	164.15	6.66	980.25
26/02/2006	24	75	3.46	174.13	8.73	976.23
26/02/2006	24	185	3.12	179.08	8.47	954.31
26/02/2006	24	350	2.68	184.16	7.46	935.72
26/02/2006	24	515	2.09	190.18	6.3	918.54
26/02/2006	24	1190	2.01	263.04	1.12	858.78
26/02/2006	24	2300	7.23	240.27	-6.2	730.58
27/02/2006	1	10	2.85	165.57	6.77	980.15
27/02/2006	1	75	3.84	176.28	8.66	976.13
27/02/2006	1	185	3.61	182.98	8.46	954.23
27/02/2006	1	350	3.2	187.71	7.41	935.63
27/02/2006	1	515	2.49	188.14	6.23	918.45
27/02/2006	1	1190	1.6	240.87	1.06	858.7
27/02/2006	1	2300	6.83	235.54	-6.53	733.04
27/02/2006	2	10	3.19	164.52	6.79	980.03
27/02/2006	2	75	4.64	177.27	8.58	976.01
27/02/2006	2	185	4.49	183.94	8.44	954.1
27/02/2006	2	350	4.15	188.88	7.43	935.52
27/02/2006	2	515	3.33	189.67	6.23	918.34
27/02/2006	2	1190	2.01	214.6	1.04	858.61
27/02/2006	2	2300	6.88	229.86	-6.78	732.95
27/02/2006	3	10	4.12	161.92	7.68	979.68
27/02/2006	3	75	5.77	173.18	8.37	975.64
27/02/2006	3	185	5.93	178.9	8.31	953.74
27/02/2006	3	350	5.56	183.63	7.35	935.16
27/02/2006	3	515	4.56	187.36	6.24	917.99
27/02/2006	3	1190	2.86	203.87	1.16	858.3
27/02/2006	3	2300	6.74	225.87	-6.96	732.66
27/02/2006	4	10	4.63	163.56	6.9	979.46
27/02/2006	4	75	6.58	170.86	8.03	975.42
27/02/2006	4	185	7.47	178.3	7.98	953.51
27/02/2006	4	350	6.85	182.87	7.28	934.92
27/02/2006	4	515	5.64	189.06	6.35	917.75
27/02/2006	4	1190	4.1	209.61	1.46	858.1
27/02/2006	4	2300	7.24	222.45	-7.3	732.5
27/02/2006	5	10	5.14	163.26	7	979.26
27/02/2006	5	75	7.27	168.04	7.57	975.2
27/02/2006	5	185	8.42	177.02	7.7	953.29
27/02/2006	5	350	7.46	184.67	7.25	934.71
27/02/2006	5	515	6.48	192.91	6.41	917.55
27/02/2006	5	1190	5.7	215.2	1.89	857.96
27/02/2006	5	2300	7.52	224.63	-7.45	732.4
27/02/2006	6	10	5.35	162.14	7.19	978.81
27/02/2006	6	75	7.48	167.69	7.51	974.74
27/02/2006	6	185	8.37	175.82	7.64	952.85
27/02/2006	6	350	7.43	186.44	7.37	934.28
27/02/2006	6	515	6.71	198.5	6.75	917.15
27/02/2006	6	1190	6.74	219.99	2.18	857.65
27/02/2006	6	2300	8.32	226.69	-7.64	732.14
27/02/2006	7	10	5.83	166.61	7.4	977.27

27/02/2006	7	75	7.66	172.5	7.94	973.21
27/02/2006	7	185	8.72	180.26	7.5	951.36
27/02/2006	7	350	8.53	189.78	6.56	932.78
27/02/2006	7	515	8.41	193.92	5.17	915.61
27/02/2006	7	1190	9.21	213.11	-0.24	855.77
27/02/2006	7	2300	13.38	249.82	-5.22	730.63
27/02/2006	8	10	5.88	159.68	9.3	976.72
27/02/2006	8	75	7.55	165.04	8.02	972.67
27/02/2006	8	185	9.03	171.59	7.23	950.83
27/02/2006	8	350	9.74	182.1	6.62	932.26
27/02/2006	8	515	9.71	188.11	5.49	915.1
27/02/2006	8	1190	10.51	214.61	0.5	855.45
27/02/2006	8	2300	13.83	248.26	-5.21	730.48
27/02/2006	9	10	7.16	161.44	12.5	976.44
27/02/2006	9	75	8.7	165.05	9.01	972.41
27/02/2006	9	185	10.03	168.4	7.89	950.62
27/02/2006	9	350	11.83	177.95	6.8	932.07
27/02/2006	9	515	12.11	185.49	5.89	914.94
27/02/2006	9	1190	10.1	216.31	1.53	855.47
27/02/2006	9	2300	12.98	245.11	-5.2	730.62
27/02/2006	10	10	8.24	162.49	15.36	976.08
27/02/2006	10	75	9.74	165.34	9.57	972.11
27/02/2006	10	185	11.02	168.52	8.32	950.34
27/02/2006	10	350	12.41	173.3	6.75	931.82
27/02/2006	10	515	13.4	180.59	5.87	914.7
27/02/2006	10	1190	10.07	218.01	2.38	855.36
27/02/2006	10	2300	11.49	240.93	-5.34	730.7
27/02/2006	11	10	8.71	162.21	16.22	975.81
27/02/2006	11	75	10.42	164.49	9.84	971.84
27/02/2006	11	185	11.77	166.89	8.54	950.1
27/02/2006	11	350	13.02	170.8	6.89	931.59
27/02/2006	11	515	13.95	177.91	6.05	914.5
27/02/2006	11	1190	10.7	217.3	2.72	855.25
27/02/2006	11	2300	9.82	237.04	-5.37	728.18
27/02/2006	12	10	8.6	160.85	16.33	975.63
27/02/2006	12	75	10.45	162.26	10.18	971.68
27/02/2006	12	185	11.96	164.12	8.87	949.95
27/02/2006	12	350	13.39	167.75	7.3	931.47
27/02/2006	12	515	14.12	173.54	6.18	914.39
27/02/2006	12	1190	10.43	212.46	3.19	840.78
27/02/2006	12	2300	8.68	232.85	-5.34	728.28
27/02/2006	13	10	8.38	158.21	13.25	975.46
27/02/2006	13	75	10.69	159.23	10.12	971.51
27/02/2006	13	185	12.41	160.97	8.95	949.79
27/02/2006	13	350	13.82	164.45	7.54	931.33
27/02/2006	13	515	14.48	169.16	6.47	914.27
27/02/2006	13	1190	11.24	198.4	3.12	840.71
27/02/2006	13	2300	8.38	226.89	-5.13	728.25
27/02/2006	14	10	7.81	155.17	11.61	974.78
27/02/2006	14	75	10.53	155.95	9.88	970.82
27/02/2006	14	185	12.74	158.13	8.89	949.13
27/02/2006	14	350	14.47	162.16	7.94	930.7

27/02/2006	14	515	14.87	166.74	6.8	913.67
27/02/2006	14	1190	12.79	190.98	3.18	840.21
27/02/2006	14	2300	9.34	216.26	-4.79	727.79
27/02/2006	15	10	7.85	152.46	11.1	974.27
27/02/2006	15	75	10.57	152.43	9.94	970.31
27/02/2006	15	185	12.85	154.53	8.99	948.63
27/02/2006	15	350	14.46	158.83	7.95	930.21
27/02/2006	15	515	14.99	164.84	6.83	913.19
27/02/2006	15	1190	13.35	185.47	2.99	839.77
27/02/2006	15	2300	11.51	208.43	-4.56	727.4
27/02/2006	16	10	7.4	151.15	10.88	973.72
27/02/2006	16	75	10.29	151.18	10.02	969.76
27/02/2006	16	185	12.53	152.77	9.11	948.1
27/02/2006	16	350	14.14	156.91	8.03	929.7
27/02/2006	16	515	14.67	162.59	6.91	912.7
27/02/2006	16	1190	13.3	178.66	2.79	839.29
27/02/2006	16	2300	13.36	203.3	-4.63	726.95
27/02/2006	17	10	7.24	148.51	10.66	973.24
27/02/2006	17	75	10.26	148.19	10.1	969.29
27/02/2006	17	185	12.44	149.41	9.22	947.65
27/02/2006	17	350	14.15	152.55	8.03	929.26
27/02/2006	17	515	14.89	158.09	6.88	912.27
27/02/2006	17	1190	14.31	173.93	2.69	853.23
27/02/2006	17	2300	14.67	191.62	-4.69	726.61
27/02/2006	18	10	6.73	148.79	9.92	972.73
27/02/2006	18	75	9.8	148.34	10	968.76
27/02/2006	18	185	12.04	149.4	9.12	947.13
27/02/2006	18	350	13.84	151.44	7.86	928.74
27/02/2006	18	515	14.83	156.35	6.8	911.76
27/02/2006	18	1190	14.42	177.79	2.78	852.78
27/02/2006	18	2300	14.62	184.01	-4.67	726.27
27/02/2006	19	10	6.1	152.34	10.14	972.26
27/02/2006	19	75	9.02	151.38	9.83	968.29
27/02/2006	19	185	11.21	151.95	9.01	946.66
27/02/2006	19	350	13.35	153.12	7.85	928.28
27/02/2006	19	515	14.49	156.16	6.86	911.31
27/02/2006	19	1190	14.22	181.06	2.65	852.34
27/02/2006	19	2300	13.75	186.48	-4.6	725.91
27/02/2006	20	10	5.29	162.39	10.24	971.51
27/02/2006	20	75	7.79	161.18	9.94	967.53
27/02/2006	20	185	9.69	161.25	9.07	945.93
27/02/2006	20	350	11.9	160.96	7.9	927.56
27/02/2006	20	515	13	162.32	6.76	910.58
27/02/2006	20	1190	13.79	182.87	2.48	851.6
27/02/2006	20	2300	14.08	194.97	-4.84	727.75
27/02/2006	21	10	4.13	194.31	10.22	971.15
27/02/2006	21	75	5.64	198.76	10.01	967.17
27/02/2006	21	185	6.54	195.91	9.04	945.57
27/02/2006	21	350	8.02	192.03	7.8	927.19
27/02/2006	21	515	9.08	190.42	6.56	910.2
27/02/2006	21	1190	11.35	198.06	1.94	851.14
27/02/2006	21	2300	13.56	206.46	-5.25	727.22

27/02/2006	22	10	5.32	275.83	9.72	971.4
27/02/2006	22	75	8.15	285.79	9.06	967.37
27/02/2006	22	185	9.31	288.11	8.07	945.72
27/02/2006	22	350	9.74	287.87	6.68	927.27
27/02/2006	22	515	9.29	285.91	5.39	911.06
27/02/2006	22	1190	7.29	264.21	0.94	850.86
27/02/2006	22	2300	8.77	228.93	-5.61	726.74
27/02/2006	23	10	8.12	300.64	8.14	971.81
27/02/2006	23	75	10.6	300.64	7.11	967.7
27/02/2006	23	185	12.24	301.88	6.11	945.94
27/02/2006	23	350	13.29	305.7	4.73	927.35
27/02/2006	23	515	13.3	308.17	3.96	911.77
27/02/2006	23	1190	9.6	302.24	0.37	850.57
27/02/2006	23	2300	7.71	258.06	-5.99	726.27
27/02/2006	24	10	6.26	294.03	7.69	971.96
27/02/2006	24	75	8.17	290.22	6.6	967.81
27/02/2006	24	185	9.76	290.23	5.57	946.04
27/02/2006	24	350	10.94	293.14	4.64	927.44
27/02/2006	24	515	11.19	296.39	3.78	911.82
27/02/2006	24	1190	12.83	300.22	-0.22	850.52
27/02/2006	24	2300	8.39	283.93	-6.56	726.01
28/02/2006	1	10	4.81	287.68	6.98	971.48
28/02/2006	1	75	7.39	283.98	6.43	967.33
28/02/2006	1	185	9.17	286.76	5.75	945.57
28/02/2006	1	350	10.73	291.59	5.04	927
28/02/2006	1	515	11.46	295.43	4.02	910.69
28/02/2006	1	1190	13.29	299.26	0.55	850.25
28/02/2006	1	2300	11.96	293.33	-6.23	725.9
28/02/2006	2	10	7.67	284.27	6.15	971.59
28/02/2006	2	75	11.26	281.37	6.62	967.44
28/02/2006	2	185	13.24	282.56	5.76	945.68
28/02/2006	2	350	14.45	285.82	4.75	929.75
28/02/2006	2	515	14.87	291.91	3.85	910.78
28/02/2006	2	1190	13.47	308.36	0.06	850.28
28/02/2006	2	2300	13.37	305.08	-6.54	725.82
28/02/2006	3	10	9.06	281.9	6.11	972.03
28/02/2006	3	75	12.84	280.27	6.69	967.89
28/02/2006	3	185	15.24	281.96	5.92	946.14
28/02/2006	3	350	16.58	284.92	4.96	927.56
28/02/2006	3	515	17.1	289.95	3.91	911.24
28/02/2006	3	1190	16.18	308.92	0.11	850.72
28/02/2006	3	2300	13.14	314.16	-6.82	726.15
28/02/2006	4	10	9.15	283.78	6.35	972.3
28/02/2006	4	75	12.93	281.98	6.9	968.19
28/02/2006	4	185	15.29	283.35	6.13	946.42
28/02/2006	4	350	16.7	285.64	5.05	927.85
28/02/2006	4	515	17.42	289.51	3.97	911.54
28/02/2006	4	1190	17.28	303.19	0.27	851.01
28/02/2006	4	2300	12.04	303.67	-6.64	726.44
28/02/2006	5	10	9.06	283.99	5.74	972.6
28/02/2006	5	75	12.69	282.37	6.85	968.48
28/02/2006	5	185	15.07	283.93	6.11	946.7

28/02/2006	5	350	16.53	286.34	5.1	928.12
28/02/2006	5	515	17.14	289.77	4	911.81
28/02/2006	5	1190	16.37	303.13	0.3	851.26
28/02/2006	5	2300	11.67	291.66	-6.52	726.68
28/02/2006	6	10	8.68	283.8	5.61	972.89
28/02/2006	6	75	12.28	282.46	6.95	968.77
28/02/2006	6	185	14.59	284.28	6.31	947
28/02/2006	6	350	16.22	286.8	5.31	928.43
28/02/2006	6	515	17.04	289.91	4.13	912.11
28/02/2006	6	1190	16.09	302.5	-0.09	851.52
28/02/2006	6	2300	12.5	287.32	-6.55	726.85
28/02/2006	7	10	9.57	281.89	5.51	970.74
28/02/2006	7	75	13.65	280.05	6.75	966.6
28/02/2006	7	185	16.31	280.59	5.97	944.88
28/02/2006	7	350	18.34	281.74	4.76	928.97
28/02/2006	7	515	19.2	283.85	3.55	910.01
28/02/2006	7	1190	19	294.05	-0.12	849.47
28/02/2006	7	2300	15.44	292.8	-6.8	725.03
28/02/2006	8	10	9.91	283.77	9.16	971.29
28/02/2006	8	75	13.82	281.47	7.15	967.18
28/02/2006	8	185	16.37	281.89	6.22	945.45
28/02/2006	8	350	18.31	282.94	4.91	926.89
28/02/2006	8	515	19.28	284.9	3.74	910.59
28/02/2006	8	1190	19.38	295.99	-0.01	850.05
28/02/2006	8	2300	16.88	295.38	-6.74	725.55
28/02/2006	9	10	10.66	285.34	11.21	971.92
28/02/2006	9	75	14.1	282.3	7.48	967.82
28/02/2006	9	185	16.65	282.52	6.38	946.08
28/02/2006	9	350	18.6	283.21	5.15	927.53
28/02/2006	9	515	19.63	284.99	3.92	911.22
28/02/2006	9	1190	19.84	295.56	0.25	850.7
28/02/2006	9	2300	17.61	297.87	-6.43	726.21
28/02/2006	10	10	10.96	285.01	12.8	972.48
28/02/2006	10	75	14.39	281.87	7.68	968.4
28/02/2006	10	185	16.95	282	6.57	946.66
28/02/2006	10	350	18.92	282.63	5.32	928.1
28/02/2006	10	515	19.95	284.17	4.09	911.8
28/02/2006	10	1190	20.08	294.8	0.34	851.28
28/02/2006	10	2300	17.94	300.51	-6.2	726.76
28/02/2006	11	10	11.26	283.97	12.53	973.02
28/02/2006	11	75	14.86	281.12	7.86	968.96
28/02/2006	11	185	17.46	281.26	6.77	947.22
28/02/2006	11	350	19.57	281.97	5.46	928.66
28/02/2006	11	515	20.66	283.76	4.26	912.36
28/02/2006	11	1190	19.78	294.3	0.46	851.86
28/02/2006	11	2300	17.57	302.1	-5.94	727.35
28/02/2006	12	10	11.63	286.18	12.26	973.45
28/02/2006	12	75	15.36	283.74	8.1	969.4
28/02/2006	12	185	17.89	283.81	7.02	947.66
28/02/2006	12	350	19.79	284.71	5.66	929.11
28/02/2006	12	515	20.85	287.04	4.56	912.83
28/02/2006	12	1190	19.28	297.75	0.77	852.37

28/02/2006	12	2300	17.87	303.35	-5.57	727.9
28/02/2006	13	10	11.83	290.03	12.14	974.01
28/02/2006	13	75	15.69	287.52	8.34	969.97
28/02/2006	13	185	18.13	287.51	7.27	948.22
28/02/2006	13	350	19.92	288.31	5.88	929.68
28/02/2006	13	515	20.77	290.49	4.61	912.54
28/02/2006	13	1190	18.69	301.72	0.78	852.92
28/02/2006	13	2300	18.62	304.38	-5.42	728.4
28/02/2006	14	10	11.94	293.39	11.31	975
28/02/2006	14	75	15.87	290.81	8.46	970.96
28/02/2006	14	185	18.35	290.74	7.43	949.19
28/02/2006	14	350	20.02	291.23	6.05	930.64
28/02/2006	14	515	21.08	293.32	4.68	913.49
28/02/2006	14	1190	18.72	303.03	0.68	853.82
28/02/2006	14	2300	18.54	304.46	-5.33	729.17
28/02/2006	15	10	12.39	296.46	10.41	975.77
28/02/2006	15	75	16.51	294.04	8.34	971.73
28/02/2006	15	185	19.06	293.93	7.32	949.92
28/02/2006	15	350	20.75	294.43	5.91	931.34
28/02/2006	15	515	21.67	296.09	4.52	914.17
28/02/2006	15	1190	19.96	305.15	0.44	854.41
28/02/2006	15	2300	17.22	303.58	-5.22	729.6
28/02/2006	16	10	12.21	299.17	9.73	976.49
28/02/2006	16	75	16.09	296.29	8.15	972.44
28/02/2006	16	185	18.5	296.11	7.14	950.6
28/02/2006	16	350	20.03	296.54	5.69	932
28/02/2006	16	515	20.84	298.4	4.23	914.79
28/02/2006	16	1190	21.26	305.72	0.03	854.9
28/02/2006	16	2300	15.78	301.79	-4.79	729.93
28/02/2006	17	10	11.18	301.36	9.15	977.18
28/02/2006	17	75	14.62	298.21	8.49	973.15
28/02/2006	17	185	16.79	298.23	7.55	951.32
28/02/2006	17	350	18.61	299.42	6.05	932.72
28/02/2006	17	515	19.54	301.69	4.59	915.52
28/02/2006	17	1190	21.21	307.82	-0.36	855.57
28/02/2006	17	2300	17.82	300.03	-3.75	730.31
28/02/2006	18	10	11.09	301.88	7.3	977.8
28/02/2006	18	75	14.5	299.2	8.44	973.77
28/02/2006	18	185	16.68	299.64	7.53	951.9
28/02/2006	18	350	18.11	301.13	6.24	933.31
28/02/2006	18	515	18.63	303.4	4.79	916.11
28/02/2006	18	1190	19.58	311.35	-0.22	856.12
28/02/2006	18	2300	19.22	299.3	-3.85	730.78
28/02/2006	19	10	10.12	302.94	6.12	978.34
28/02/2006	19	75	13.35	300.21	8.17	974.29
28/02/2006	19	185	15.5	301.36	7.43	952.4
28/02/2006	19	350	16.59	303.29	6.29	933.79
28/02/2006	19	515	17.12	305.83	5.04	916.58
28/02/2006	19	1190	19.25	313.89	0.01	856.6
28/02/2006	19	2300	18.66	298	-3.87	731.17
28/02/2006	20	10	8.66	300.68	5.9	978.79
28/02/2006	20	75	11.88	297.71	8.02	974.74

28/02/2006	20	185	13.76	299.06	7.35	952.83
28/02/2006	20	350	14.74	301.11	6.13	934.2
28/02/2006	20	515	15.25	303.7	4.86	916.98
28/02/2006	20	1190	17.55	314.55	-0.09	856.96
28/02/2006	20	2300	18.68	295.39	-4.36	731.52
28/02/2006	21	10	7.3	293.58	6.53	979.26
28/02/2006	21	75	10.22	290.04	7.79	975.19
28/02/2006	21	185	12.13	292.31	7.02	953.27
28/02/2006	21	350	13.26	295.13	5.96	934.62
28/02/2006	21	515	13.73	297.99	4.65	917.38
28/02/2006	21	1190	15.36	309.53	-0.11	857.34
28/02/2006	21	2300	18.33	294.8	-3.81	731.88
28/02/2006	22	10	6.43	284.6	6.35	979.92
28/02/2006	22	75	9.28	282.37	7.45	975.85
28/02/2006	22	185	11.12	284.85	6.74	953.9
28/02/2006	22	350	12.1	287.32	5.69	935.21
28/02/2006	22	515	12.77	291.61	4.4	917.96
28/02/2006	22	1190	14.24	302.6	-0.21	857.88
28/02/2006	22	2300	16.56	295.56	-3.82	732.3
28/02/2006	23	10	6.26	276.89	5.95	980.48
28/02/2006	23	75	9.39	276.31	7.19	976.4
28/02/2006	23	185	11.36	278.67	6.56	954.42
28/02/2006	23	350	12.75	281.16	5.43	935.72
28/02/2006	23	515	13.59	285	4.22	918.44
28/02/2006	23	1190	13.82	298.53	-0.26	858.3
28/02/2006	23	2300	14.92	290.98	-3.64	732.7
28/02/2006	24	10	6.73	276.06	6.05	980.8
28/02/2006	24	75	10.15	276.27	7.26	976.72
28/02/2006	24	185	12.42	277.94	6.45	954.73
28/02/2006	24	350	14.18	279.95	5.23	936.01
28/02/2006	24	515	15.19	283.12	4.07	918.72
28/02/2006	24	1190	14.31	294.86	-0.04	858.58
28/02/2006	24	2300	14.81	288.15	-3.37	733.03
01/03/2006	1	10	7.3	278.91	6.17	981.04
01/03/2006	1	75	10.57	278.34	7.32	976.95
01/03/2006	1	185	12.99	279.8	6.41	954.96
01/03/2006	1	350	15.07	282.51	5.39	936.24
01/03/2006	1	515	16.3	285.93	4.32	918.95
01/03/2006	1	1190	13.89	293.83	0.17	858.82
01/03/2006	1	2300	16.39	285.88	-2.81	733.34
01/03/2006	2	10	7.83	277.49	4.83	981.45
01/03/2006	2	75	11.36	276.95	6.97	977.35
01/03/2006	2	185	13.62	278.6	6.23	955.32
01/03/2006	2	350	15.74	281.84	5.18	936.57
01/03/2006	2	515	16.39	285.16	4.25	919.27
01/03/2006	2	1190	11.21	289.41	0.56	859.12
01/03/2006	2	2300	17.86	281.4	-2.35	733.74
01/03/2006	3	10	8.05	273.85	4.22	981.76
01/03/2006	3	75	11.74	273.67	6.24	977.63
01/03/2006	3	185	13.93	275.63	5.58	955.57
01/03/2006	3	350	15.32	279.32	4.73	936.79
01/03/2006	3	515	15.33	283.72	3.99	920.31

01/03/2006	3	1190	9.54	289.72	0.84	859.26
01/03/2006	3	2300	18.06	279.15	-3.1	733.9
01/03/2006	4	10	7.97	270.65	3.57	982.14
01/03/2006	4	75	11.61	271.48	5.42	977.98
01/03/2006	4	185	13.77	273.97	4.86	955.88
01/03/2006	4	350	14.52	277.19	4.21	937.04
01/03/2006	4	515	13.81	282.14	3.33	920.52
01/03/2006	4	1190	8.78	288.05	0.76	859.37
01/03/2006	4	2300	17.3	278.49	-3.86	734.04
01/03/2006	5	10	7.67	270.9	4.28	982.44
01/03/2006	5	75	11.15	272.05	5.25	978.26
01/03/2006	5	185	13.14	274.6	4.61	956.14
01/03/2006	5	350	13.77	277.49	4.01	937.29
01/03/2006	5	515	13.18	282.86	3.05	920.74
01/03/2006	5	1190	10	291.56	0.42	859.51
01/03/2006	5	2300	17.83	279.02	-3.59	734.14
01/03/2006	6	10	7.15	272.49	4.26	982.59
01/03/2006	6	75	10.45	273.77	5.31	978.42
01/03/2006	6	185	12.42	276.08	4.73	956.29
01/03/2006	6	350	13.3	278.66	3.93	937.45
01/03/2006	6	515	13.2	283.63	2.85	920.89
01/03/2006	6	1190	11.77	291.75	-0.05	859.58
01/03/2006	6	2300	17.97	278.35	-3.72	734.21
01/03/2006	7	10	6.38	272.79	3.93	982.64
01/03/2006	7	75	9.7	274.02	5.31	978.48
01/03/2006	7	185	11.77	277.08	5.13	956.36
01/03/2006	7	350	12.9	280.27	4.11	937.52
01/03/2006	7	515	13.27	284.53	2.99	920.98
01/03/2006	7	1190	13.4	289.04	-0.52	859.62
01/03/2006	7	2300	17.38	272.31	-3.37	734.27
01/03/2006	8	10	5.98	264.43	9.67	982.01
01/03/2006	8	75	9.12	265.56	7.55	977.93
01/03/2006	8	185	11.4	268.98	6.85	955.91
01/03/2006	8	350	13.02	274.41	6	937.18
01/03/2006	8	515	13.26	280.24	4.88	919.9
01/03/2006	8	1190	13.74	292.17	0.89	859.83
01/03/2006	8	2300	18.69	270.72	-3.67	734.18
01/03/2006	9	10	6.32	270.82	12.8	982.36
01/03/2006	9	75	8.39	269.27	8.68	978.33
01/03/2006	9	185	10.13	270.74	7.58	956.33
01/03/2006	9	350	12.52	274.58	6.25	937.63
01/03/2006	9	515	13.74	280.63	5.15	920.36
01/03/2006	9	1190	13.8	292.06	0.64	860.3
01/03/2006	9	2300	19.16	269.67	-4.05	734.43
01/03/2006	10	10	6.79	280.1	15.18	982.42
01/03/2006	10	75	8.3	276.25	9.15	978.42
01/03/2006	10	185	9.6	276.59	7.92	956.45
01/03/2006	10	350	11.63	278.88	6.47	937.76
01/03/2006	10	515	13.47	282.51	5.21	920.5
01/03/2006	10	1190	13.74	290.34	0.33	860.43
01/03/2006	10	2300	19.8	270.71	-4.23	734.44
01/03/2006	11	10	6.98	285.19	16.52	982.52

01/03/2006	11	75	8.29	280.43	9.32	978.54
01/03/2006	11	185	9.45	280.46	8.06	956.57
01/03/2006	11	350	11.23	281.41	6.65	937.89
01/03/2006	11	515	13.22	284.25	5.4	920.64
01/03/2006	11	1190	14.17	288.77	0.34	860.59
01/03/2006	11	2300	20.41	271.7	-4.74	734.49
01/03/2006	12	10	6.78	287.95	17.47	982.64
01/03/2006	12	75	7.94	282.78	9.56	978.66
01/03/2006	12	185	8.99	282.81	8.3	956.7
01/03/2006	12	350	10.72	283.6	6.85	938.04
01/03/2006	12	515	12.6	286	5.59	920.8
01/03/2006	12	1190	13.97	287.46	0.35	860.76
01/03/2006	12	2300	20.25	271.84	-4.82	734.62
01/03/2006	13	10	6.58	292.51	17.46	982.69
01/03/2006	13	75	7.59	287.07	9.75	978.72
01/03/2006	13	185	8.51	286.85	8.49	956.76
01/03/2006	13	350	9.95	286.9	7.07	938.13
01/03/2006	13	515	11.44	287.41	5.69	920.89
01/03/2006	13	1190	13.77	283.09	0.71	846.32
01/03/2006	13	2300	18.73	274.35	-4.83	732.28
01/03/2006	14	10	5.86	297.74	17.17	982.89
01/03/2006	14	75	6.6	292.01	9.91	978.93
01/03/2006	14	185	7.38	291.38	8.66	956.98
01/03/2006	14	350	8.67	290.49	7.15	938.33
01/03/2006	14	515	10.02	288.4	5.95	921.1
01/03/2006	14	1190	14.23	279.25	1.23	846.61
01/03/2006	14	2300	16.52	272.64	-4.57	732.67
01/03/2006	15	10	4.8	302.23	16.04	982.91
01/03/2006	15	75	5.33	295.97	10.03	978.96
01/03/2006	15	185	5.97	294.98	8.81	957
01/03/2006	15	350	7.06	293.66	7.4	938.37
01/03/2006	15	515	8.29	291.02	6.17	921.16
01/03/2006	15	1190	12.89	275.22	1.62	846.71
01/03/2006	15	2300	16.69	267.22	-4.24	732.89
01/03/2006	16	10	3.38	309	14.2	982.92
01/03/2006	16	75	3.79	300.84	10.05	978.96
01/03/2006	16	185	4.27	299.33	8.89	957.01
01/03/2006	16	350	5.13	296.73	7.37	938.38
01/03/2006	16	515	6.35	292.07	6.21	921.15
01/03/2006	16	1190	10.77	270.72	1.99	846.77
01/03/2006	16	2300	17.23	263.39	-3.89	733.12
01/03/2006	17	10	1.75	319.65	11.47	982.99
01/03/2006	17	75	2.1	306.71	9.85	979.02
01/03/2006	17	185	2.5	303.54	8.74	957.07
01/03/2006	17	350	3.24	297.06	7.27	938.43
01/03/2006	17	515	4.43	291.35	6.29	921.21
01/03/2006	17	1190	8.12	263.49	1.89	846.85
01/03/2006	17	2300	17.09	261.32	-3.49	733.34
01/03/2006	18	10	0.52	59.98	6.4	983.01
01/03/2006	18	75	0.52	332.74	9.4	979.01
01/03/2006	18	185	0.85	304.53	8.44	957.04
01/03/2006	18	350	1.76	286.89	7.3	938.4

01/03/2006	18	515	2.65	288.17	6.33	921.19
01/03/2006	18	1190	6.27	253.48	1.78	846.83
01/03/2006	18	2300	17.16	262.43	-3.26	733.44
01/03/2006	19	10	1.5	126.87	6.23	982.92
01/03/2006	19	75	1.05	124.76	8.97	978.91
01/03/2006	19	185	0.64	153.19	8.36	956.94
01/03/2006	19	350	0.89	232.46	7.52	938.3
01/03/2006	19	515	1.53	254.4	6.44	921.09
01/03/2006	19	1190	5.74	242.5	1.87	854.73
01/03/2006	19	2300	18.49	267.41	-2.99	733.53
01/03/2006	20	10	1.98	145.91	6.93	982.8
01/03/2006	20	75	2.48	140.12	8.7	978.8
01/03/2006	20	185	2.06	149.57	8.48	956.82
01/03/2006	20	350	1.76	182.11	7.74	938.2
01/03/2006	20	515	2.03	209.12	6.68	921
01/03/2006	20	1190	5.7	237.96	1.88	854.73
01/03/2006	20	2300	17.9	267.43	-2.62	733.66
01/03/2006	21	10	2.87	155.31	7.3	982.36
01/03/2006	21	75	4.05	155.82	8.57	978.36
01/03/2006	21	185	3.65	162.66	8.55	956.4
01/03/2006	21	350	3.22	181.8	7.92	937.79
01/03/2006	21	515	3.25	201.33	6.96	920.63
01/03/2006	21	1190	5.87	235.84	2.18	854.45
01/03/2006	21	2300	16.73	266.05	-2.33	733.57
01/03/2006	22	10	3.67	159.59	7.3	981.94
01/03/2006	22	75	5.61	168.49	8.56	977.95
01/03/2006	22	185	5.29	178.02	8.67	956.01
01/03/2006	22	350	4.55	194.41	8.19	937.44
01/03/2006	22	515	4.27	209.11	7.31	920.31
01/03/2006	22	1190	6.18	237.67	2.8	854.24
01/03/2006	22	2300	16.89	263.28	-2.04	736.17
01/03/2006	23	10	4.65	163.4	7.42	981.65
01/03/2006	23	75	6.68	176.45	8.55	977.67
01/03/2006	23	185	6.79	190.27	8.93	955.74
01/03/2006	23	350	6	205.01	8.53	937.2
01/03/2006	23	515	5.5	214.51	7.69	920.09
01/03/2006	23	1190	6.69	232.18	3.33	854.14
01/03/2006	23	2300	17.95	264.39	-1.66	736.33
01/03/2006	24	10	5.37	165.45	7.17	981.49
01/03/2006	24	75	7.22	175.9	8.46	977.51
01/03/2006	24	185	7.35	190.42	9.06	955.59
01/03/2006	24	350	6.73	204.31	8.76	937.05
01/03/2006	24	515	6.46	211.16	7.98	919.98
01/03/2006	24	1190	7.53	227.52	3.94	854.13
01/03/2006	24	2300	18.33	263.81	-1.47	738.02
02/03/2006	1	10	6.04	164.84	7.5	981.25
02/03/2006	1	75	8.32	172.52	8.29	977.25
02/03/2006	1	185	8.88	184.9	8.61	955.33
02/03/2006	1	350	8.29	196.33	8.84	936.8
02/03/2006	1	515	8.02	203.51	8.27	919.74
02/03/2006	1	1190	8.13	227.85	4.84	854.07
02/03/2006	1	2300	17.6	263.02	-1.21	738.17

02/03/2006	2	10	6.74	165.47	8.02	980.36
02/03/2006	2	75	9.31	174.95	8.28	976.35
02/03/2006	2	185	10.79	185.44	8.19	954.46
02/03/2006	2	350	10.54	198.07	9.47	935.97
02/03/2006	2	515	10.01	205.5	9.05	918.96
02/03/2006	2	1190	8.55	230.28	5.71	853.53
02/03/2006	2	2300	15.33	256.11	-1.41	737.83
02/03/2006	3	10	7.17	168.25	8.3	979.67
02/03/2006	3	75	9.78	176.92	8.53	975.67
02/03/2006	3	185	11.44	185.8	8.25	953.81
02/03/2006	3	350	11.39	201.14	10.03	935.35
02/03/2006	3	515	10.43	210.95	9.68	918.4
02/03/2006	3	1190	8.78	235.38	6.19	853.11
02/03/2006	3	2300	14.07	240.75	-1.73	737.42
02/03/2006	4	10	7.19	168.03	8.51	979.08
02/03/2006	4	75	9.7	175.76	8.73	975.1
02/03/2006	4	185	11.38	185.29	8.7	953.28
02/03/2006	4	350	10.8	201.11	10.31	934.85
02/03/2006	4	515	9.73	212.43	9.86	917.92
02/03/2006	4	1190	8.38	238.09	6.22	852.72
02/03/2006	4	2300	15.75	233.85	-1.7	737.01
02/03/2006	5	10	6.18	170.6	8.77	979.02
02/03/2006	5	75	8.26	178.58	8.91	975.06
02/03/2006	5	185	9.84	190.79	9.24	953.25
02/03/2006	5	350	9.13	208.52	10.18	934.84
02/03/2006	5	515	8.38	222.47	9.87	917.9
02/03/2006	5	1190	8.13	243.36	5.67	852.64
02/03/2006	5	2300	16.79	228.13	-1.94	736.78
02/03/2006	6	10	5.62	162.18	8.21	978.49
02/03/2006	6	75	7.6	169.75	8.85	974.54
02/03/2006	6	185	7.65	185.13	9.57	952.75
02/03/2006	6	350	6.14	203.49	10.15	934.35
02/03/2006	6	515	5.56	216.89	9.71	917.41
02/03/2006	6	1190	7.46	228.63	5.56	852.15
02/03/2006	6	2300	18.44	226.17	-1.77	736.53
02/03/2006	7	10	2.83	156.88	8.02	978.21
02/03/2006	7	75	2.86	187.42	9.35	974.26
02/03/2006	7	185	2.86	235.16	9.84	952.47
02/03/2006	7	350	4.83	257.83	9.64	934.04
02/03/2006	7	515	6.3	258.83	9	917.06
02/03/2006	7	1190	13.11	252.72	5.34	851.7
02/03/2006	7	2300	22.34	248.74	-3.06	734.36
02/03/2006	8	10	2.9	156.62	13.18	977.78
02/03/2006	8	75	2.55	179.96	9.88	973.84
02/03/2006	8	185	2.75	230.25	10	952.08
02/03/2006	8	350	4.99	253.61	9.86	933.67
02/03/2006	8	515	6.71	257.24	9.06	916.7
02/03/2006	8	1190	14.19	255.99	5.27	851.35
02/03/2006	8	2300	22.59	248.23	-3.38	733.96
02/03/2006	9	10	2.42	170.23	16.51	977.52
02/03/2006	9	75	2.01	183.39	11.12	973.62
02/03/2006	9	185	2.37	219.34	10.2	951.9

02/03/2006	9	350	4.8	256.63	10.02	933.5
02/03/2006	9	515	7.37	260.72	9.13	916.53
02/03/2006	9	1190	14.43	257.8	4.8	851.14
02/03/2006	9	2300	22.73	247.47	-3.45	733.64
02/03/2006	10	10	1	196.26	19.25	977.07
02/03/2006	10	75	1.07	238.66	12.51	973.2
02/03/2006	10	185	1.57	248.44	11.35	951.53
02/03/2006	10	350	3.09	262.78	9.78	933.16
02/03/2006	10	515	6.28	267.33	8.73	916.19
02/03/2006	10	1190	13.94	258.6	4.37	850.75
02/03/2006	10	2300	23.48	250.74	-2.91	733.28
02/03/2006	11	10	1.08	278.5	20.95	976.62
02/03/2006	11	75	1.85	286.66	13.19	972.76
02/03/2006	11	185	2.25	281.67	11.98	951.12
02/03/2006	11	350	2.87	277.13	10.36	932.78
02/03/2006	11	515	5.11	270.97	8.86	915.82
02/03/2006	11	1190	12.92	257.46	4.26	850.39
02/03/2006	11	2300	23.79	254.76	-2.39	733.1
02/03/2006	12	10	3.36	308.23	21.05	976.8
02/03/2006	12	75	4.25	304.61	13.03	972.94
02/03/2006	12	185	4.66	299.28	11.8	951.27
02/03/2006	12	350	5.24	292.93	10.17	932.92
02/03/2006	12	515	6.99	283.17	8.68	915.94
02/03/2006	12	1190	12.3	262.87	3.82	850.43
02/03/2006	12	2300	22.1	257.78	-2.45	733.07
02/03/2006	13	10	5.89	306.71	20.07	977.42
02/03/2006	13	75	7	301.02	11.84	973.52
02/03/2006	13	185	7.56	298.11	10.56	951.81
02/03/2006	13	350	8.56	293.18	8.9	933.36
02/03/2006	13	515	10.25	288	7.43	916.32
02/03/2006	13	1190	13.78	268.61	3.46	850.62
02/03/2006	13	2300	19.73	260.99	-2.67	730.56
02/03/2006	14	10	7.79	304.55	17.91	977.96
02/03/2006	14	75	9.04	301.5	10.29	974.01
02/03/2006	14	185	9.83	300.41	8.97	952.23
02/03/2006	14	350	10.85	298.62	7.4	933.71
02/03/2006	14	515	12.09	297.05	6.1	916.59
02/03/2006	14	1190	14.83	276.79	3.26	842.83
02/03/2006	14	2300	17.58	267.07	-2.64	730.51
02/03/2006	15	10	8.27	315.83	12.33	978.45
02/03/2006	15	75	10.47	314.33	9.44	974.47
02/03/2006	15	185	11.63	314.54	8.33	952.64
02/03/2006	15	350	12.65	317.93	7	934.08
02/03/2006	15	515	12.75	320.35	6	916.93
02/03/2006	15	1190	13.48	290.68	2.21	857.46
02/03/2006	15	2300	15.89	277.76	-2.56	730.48
02/03/2006	16	10	9.36	321.46	10.52	979.54
02/03/2006	16	75	11.75	319.27	8.79	975.53
02/03/2006	16	185	12.92	319.28	7.72	953.63
02/03/2006	16	350	13.62	320.05	6.15	935
02/03/2006	16	515	13.95	321.4	4.82	917.76
02/03/2006	16	1190	13.38	305.39	1.1	857.94

02/03/2006	16	2300	16.05	289.05	-2.61	730.56
02/03/2006	17	10	8.66	318.47	9.9	980.11
02/03/2006	17	75	11.06	314.84	8.67	976.09
02/03/2006	17	185	12.37	314.91	7.66	954.17
02/03/2006	17	350	13.17	315.73	6.21	935.53
02/03/2006	17	515	13.91	317.81	4.8	918.28
02/03/2006	17	1190	15.4	310.91	0.19	858.29
02/03/2006	17	2300	17.06	292.15	-2.28	733.08
02/03/2006	18	10	8.93	314.5	8.96	980.52
02/03/2006	18	75	11.75	311.06	8.79	976.49
02/03/2006	18	185	13.16	311.64	7.85	954.57
02/03/2006	18	350	13.78	313	6.43	935.93
02/03/2006	18	515	14.21	315.78	4.89	918.69
02/03/2006	18	1190	15.87	319.97	0.07	858.62
02/03/2006	18	2300	18.22	293.67	-3.97	733.11
02/03/2006	19	10	8.74	314.44	8.04	980.96
02/03/2006	19	75	11.63	311.02	8.73	976.94
02/03/2006	19	185	13.22	311.66	7.81	955
02/03/2006	19	350	13.94	313.53	6.35	936.35
02/03/2006	19	515	14.41	316.36	4.95	919.1
02/03/2006	19	1190	16.71	320.17	0.25	859.01
02/03/2006	19	2300	18.81	305.22	-5.61	733.16
02/03/2006	20	10	8.86	316.28	7.59	981.6
02/03/2006	20	75	11.66	313.39	8.58	977.57
02/03/2006	20	185	13.18	314.39	7.7	955.6
02/03/2006	20	350	13.82	315.76	6.3	936.93
02/03/2006	20	515	14.1	317.26	4.82	919.67
02/03/2006	20	1190	16.69	321.48	0.07	859.49
02/03/2006	20	2300	18.76	311.93	-5.88	733.52
02/03/2006	21	10	8.63	315.66	6.64	982.06
02/03/2006	21	75	11.43	312.86	8.41	978.02
02/03/2006	21	185	12.97	314.19	7.57	956.03
02/03/2006	21	350	13.64	315.78	6.23	937.34
02/03/2006	21	515	13.95	317.25	4.9	920.06
02/03/2006	21	1190	16.51	323.36	-0.04	859.84
02/03/2006	21	2300	18.77	310.04	-4.92	733.87
02/03/2006	22	10	8.41	312.59	6.27	983.01
02/03/2006	22	75	11.29	309.57	8.29	978.98
02/03/2006	22	185	12.86	310.98	7.52	956.95
02/03/2006	22	350	13.52	312.62	6.22	938.25
02/03/2006	22	515	13.83	314.54	4.79	920.94
02/03/2006	22	1190	16.5	322.37	-0.12	860.66
02/03/2006	22	2300	18.62	308.18	-4.6	734.56
02/03/2006	23	10	8.19	308.76	6.17	983.86
02/03/2006	23	75	11.09	305.36	8.13	979.82
02/03/2006	23	185	12.74	307.13	7.33	957.77
02/03/2006	23	350	13.53	309.31	6.13	939.03
02/03/2006	23	515	13.79	311.26	4.68	921.71
02/03/2006	23	1190	16.67	320.45	-0.36	861.36
02/03/2006	23	2300	18.62	305.31	-4.61	735.1
02/03/2006	24	10	7.75	304.7	6.03	984.49
02/03/2006	24	75	10.59	301.3	7.87	980.44

02/03/2006	24	185	12.21	303.41	7.09	958.36
02/03/2006	24	350	13.01	306.24	5.91	939.6
02/03/2006	24	515	13.26	308.55	4.52	922.26
02/03/2006	24	1190	16.36	319.34	-0.38	861.88
02/03/2006	24	2300	18.14	300.25	-4.35	735.55
03/03/2006	1	10	7.2	301.66	6.38	984.95
03/03/2006	1	75	9.85	298.74	7.54	980.88
03/03/2006	1	185	11.41	301.64	6.8	958.77
03/03/2006	1	350	12.21	305.34	5.77	940
03/03/2006	1	515	12.53	308.55	4.43	922.65
03/03/2006	1	1190	15.97	321.09	-0.23	862.26
03/03/2006	1	2300	17.53	297.62	-4.2	735.88
03/03/2006	2	10	6.35	299.51	6.18	985.81
03/03/2006	2	75	8.93	296.98	7.34	981.75
03/03/2006	2	185	10.62	300.24	6.82	959.62
03/03/2006	2	350	11.8	306.7	5.92	940.84
03/03/2006	2	515	12.4	312.15	4.69	923.48
03/03/2006	2	1190	15.24	322.53	-0.14	863.11
03/03/2006	2	2300	16.78	299.62	-3.77	734.01
03/03/2006	3	10	5.88	296.78	6.07	986.11
03/03/2006	3	75	8.58	294.32	7.1	982.03
03/03/2006	3	185	10.32	298.7	6.89	959.9
03/03/2006	3	350	11.91	307.64	6.14	941.11
03/03/2006	3	515	12.23	313.21	4.91	923.77
03/03/2006	3	1190	14.16	323.47	-0.15	863.38
03/03/2006	3	2300	15.94	301.93	-2.68	734.4
03/03/2006	4	10	5.48	291.98	5.98	986.49
03/03/2006	4	75	8.49	290.72	6.95	982.42
03/03/2006	4	185	10.22	294.65	6.68	960.26
03/03/2006	4	350	11.33	303.98	5.9	941.46
03/03/2006	4	515	11.36	312.09	4.76	924.09
03/03/2006	4	1190	12.75	325.64	-0.01	863.71
03/03/2006	4	2300	14.79	304.38	-2.63	734.76
03/03/2006	5	10	4.78	288.02	5.75	986.77
03/03/2006	5	75	7.92	289.18	6.91	982.7
03/03/2006	5	185	9.57	294.64	6.76	960.53
03/03/2006	5	350	10.53	303.9	6.11	941.73
03/03/2006	5	515	10.53	312.01	4.93	924.37
03/03/2006	5	1190	11.8	325.61	0.14	864.02
03/03/2006	5	2300	14.43	306.37	-2.36	735.06
03/03/2006	6	10	4	287.03	5.74	986.89
03/03/2006	6	75	7.01	291.14	7.16	982.83
03/03/2006	6	185	8.41	296.59	6.89	960.67
03/03/2006	6	350	9.36	305.74	6.19	941.88
03/03/2006	6	515	9.41	314.1	4.99	924.53
03/03/2006	6	1190	11.54	326.33	0.21	864.18
03/03/2006	6	2300	14.73	306.59	-1.6	735.27
03/03/2006	7	10	4.88	279.19	5.82	986.41
03/03/2006	7	75	7.52	279.48	6.91	982.33
03/03/2006	7	185	9.32	286.51	6.34	960.17
03/03/2006	7	350	10.36	297.65	5.46	941.34
03/03/2006	7	515	10.41	304.74	4.23	923.96

03/03/2006	7	1190	11.45	315.25	-0.5	863.45
03/03/2006	7	2300	13.57	313.04	-0.76	734.82
03/03/2006	8	10	5.15	280.63	10.4	986.32
03/03/2006	8	75	6.98	279.83	7.48	982.26
03/03/2006	8	185	8.27	285.02	6.48	960.12
03/03/2006	8	350	9.67	295.3	5.5	941.3
03/03/2006	8	515	9.78	303.13	4.27	923.92
03/03/2006	8	1190	10.04	313.38	-0.39	863.45
03/03/2006	8	2300	12.73	308.13	-1.89	735.09
03/03/2006	9	10	5.56	286.41	13.02	986.75
03/03/2006	9	75	6.64	282.86	8.04	982.72
03/03/2006	9	185	7.71	285.57	6.94	960.59
03/03/2006	9	350	8.67	291.49	5.55	941.77
03/03/2006	9	515	9.01	299.61	4.27	924.39
03/03/2006	9	1190	9.71	307.66	0.17	863.92
03/03/2006	9	2300	12.57	304.62	-1.93	735.64
03/03/2006	10	10	5.73	290.74	15.11	986.98
03/03/2006	10	75	6.46	286.22	8.36	982.96
03/03/2006	10	185	7.17	288.07	7.18	960.83
03/03/2006	10	350	7.84	291.22	5.84	942.03
03/03/2006	10	515	8.28	296.51	4.72	924.66
03/03/2006	10	1190	9.31	306.56	0.47	864.25
03/03/2006	10	2300	12.12	297.26	-1.82	735.99
03/03/2006	11	10	5.78	297.19	17.28	987.24
03/03/2006	11	75	6.33	291.99	8.99	983.25
03/03/2006	11	185	6.92	292.48	7.74	961.13
03/03/2006	11	350	7.53	294.04	6.45	942.34
03/03/2006	11	515	7.9	296.2	5.01	924.99
03/03/2006	11	1190	8.53	304.4	0.43	849.91
03/03/2006	11	2300	11.81	288.91	-1.94	736.28
03/03/2006	12	10	5.58	299.78	18.29	987.49
03/03/2006	12	75	6.03	293.85	9.39	983.52
03/03/2006	12	185	6.45	293.62	8.11	961.4
03/03/2006	12	350	7.06	293.96	6.47	942.63
03/03/2006	12	515	7.46	295.14	5.18	925.28
03/03/2006	12	1190	7.38	299.39	0.76	850.23
03/03/2006	12	2300	11.56	282.82	-1.98	736.55
03/03/2006	13	10	5.31	305.73	18.41	987.62
03/03/2006	13	75	5.68	299.63	9.6	983.65
03/03/2006	13	185	6.05	299.27	8.33	961.55
03/03/2006	13	350	6.64	298.65	6.69	942.78
03/03/2006	13	515	6.97	298.38	5.46	925.44
03/03/2006	13	1190	6.6	290.13	1.12	850.44
03/03/2006	13	2300	11.63	280.12	-1.99	736.67
03/03/2006	14	10	4.87	313.25	17.76	987.59
03/03/2006	14	75	5.12	306.85	9.71	983.62
03/03/2006	14	185	5.45	306.22	8.46	961.52
03/03/2006	14	350	5.92	305.15	6.83	942.76
03/03/2006	14	515	6.25	303.46	5.64	925.43
03/03/2006	14	1190	6.67	280.46	1.5	850.49
03/03/2006	14	2300	11.7	273.08	-2.27	736.68
03/03/2006	15	10	4.11	319.44	16.5	987.52

03/03/2006	15	75	4.21	312.42	9.74	983.55
03/03/2006	15	185	4.47	311.7	8.53	961.46
03/03/2006	15	350	4.87	310.56	6.93	942.7
03/03/2006	15	515	5.2	307.86	5.76	925.37
03/03/2006	15	1190	7.16	273.66	1.82	850.49
03/03/2006	15	2300	11.8	268.87	-2.24	736.73
03/03/2006	16	10	3	325.3	14.42	987.34
03/03/2006	16	75	3.02	316.61	9.68	983.38
03/03/2006	16	185	3.22	315.49	8.52	961.28
03/03/2006	16	350	3.57	313.78	6.97	942.53
03/03/2006	16	515	3.88	310.11	5.84	925.21
03/03/2006	16	1190	7.39	271.09	2	858.39
03/03/2006	16	2300	11.97	266.67	-2.05	736.71
03/03/2006	17	10	1.67	336.04	11.61	987.38
03/03/2006	17	75	1.72	321.61	9.53	983.4
03/03/2006	17	185	1.92	318.99	8.43	961.3
03/03/2006	17	350	2.35	313.84	7.11	942.56
03/03/2006	17	515	2.74	309.02	5.95	925.23
03/03/2006	17	1190	6.86	270.43	2.23	858.45
03/03/2006	17	2300	11.87	265.63	-1.69	739.43
03/03/2006	18	10	0.44	37.65	6.4	987.25
03/03/2006	18	75	0.41	325.54	9.11	983.26
03/03/2006	18	185	0.71	306.61	8.24	961.16
03/03/2006	18	350	1.29	301.66	7.4	942.41
03/03/2006	18	515	1.73	295.31	6.08	925.1
03/03/2006	18	1190	5.83	266.52	2.36	858.37
03/03/2006	18	2300	11.21	264.33	-1.24	739.4
03/03/2006	19	10	1.19	146.98	7.21	987.28
03/03/2006	19	75	1.06	166.12	8.86	983.29
03/03/2006	19	185	0.88	191.12	8.37	961.19
03/03/2006	19	350	0.95	228.38	7.61	942.45
03/03/2006	19	515	1.45	242.52	6.29	925.15
03/03/2006	19	1190	4.61	261.8	2.18	858.43
03/03/2006	19	2300	10.67	260.92	-0.98	739.45
03/03/2006	20	10	1.88	162.63	6.99	987.34
03/03/2006	20	75	2.44	167.85	8.82	983.35
03/03/2006	20	185	2.16	175.69	8.58	961.24
03/03/2006	20	350	1.99	189.26	7.7	942.52
03/03/2006	20	515	2.27	204.37	6.45	925.22
03/03/2006	20	1190	3.63	249.32	1.82	858.5
03/03/2006	20	2300	10.49	257.55	-1	739.44
03/03/2006	21	10	2.31	164.7	8.74	987.09
03/03/2006	21	75	3.39	171.05	8.88	983.1
03/03/2006	21	185	3.22	177.56	8.68	961
03/03/2006	21	350	3.06	186.16	7.66	942.28
03/03/2006	21	515	3.13	195.92	6.43	924.99
03/03/2006	21	1190	3.35	230.32	1.57	858.27
03/03/2006	21	2300	10.72	254.59	-1.51	739.18
03/03/2006	22	10	2.13	166.68	8.68	987.03
03/03/2006	22	75	3.26	179.51	8.83	983.03
03/03/2006	22	185	3.28	188.86	8.58	960.94
03/03/2006	22	350	3.17	197.3	7.54	942.21

03/03/2006	22	515	3.06	205.62	6.33	924.92
03/03/2006	22	1190	3.38	234.38	1.56	858.21
03/03/2006	22	2300	11.16	254.87	-2.02	739.05
03/03/2006	23	10	1.78	178.39	8.73	986.99
03/03/2006	23	75	2.64	196.39	8.78	983
03/03/2006	23	185	2.67	208.76	8.49	960.9
03/03/2006	23	350	2.54	219.96	7.49	942.18
03/03/2006	23	515	2.47	231.04	6.24	924.89
03/03/2006	23	1190	3.55	253	1.3	858.15
03/03/2006	23	2300	11.88	258.32	-2.23	736.3
03/03/2006	24	10	1.46	191.46	8.61	987.11
03/03/2006	24	75	2.05	218.31	8.87	983.12
03/03/2006	24	185	2.13	236.41	8.55	961.02
03/03/2006	24	350	2.19	253.1	7.49	942.29
03/03/2006	24	515	2.46	266.26	6.22	925.01
03/03/2006	24	1190	5.31	268.88	1.16	858.26
03/03/2006	24	2300	13.2	263	-2.36	736.22
04/03/2006	1	10	1.62	187.83	5.64	987.26
04/03/2006	1	75	1.54	228.13	8.94	983.26
04/03/2006	1	185	1.73	254.18	8.64	961.16
04/03/2006	1	350	2.13	271.42	7.58	942.44
04/03/2006	1	515	2.8	278.14	6.34	925.16
04/03/2006	1	1190	8.42	269.45	1.61	858.44
04/03/2006	1	2300	14.39	272.4	-2.84	736.27
04/03/2006	2	10	1.78	196.61	4.97	986.93
04/03/2006	2	75	1.54	236.89	8.9	982.93
04/03/2006	2	185	1.97	262.34	8.63	960.83
04/03/2006	2	350	2.87	274.6	7.58	942.11
04/03/2006	2	515	4.15	276.31	6.38	924.83
04/03/2006	2	1190	11.35	273.81	2.02	858.16
04/03/2006	2	2300	14.32	274.51	-3.31	735.98
04/03/2006	3	10	1.98	199.44	4.91	986.64
04/03/2006	3	75	1.81	238.36	9.04	982.63
04/03/2006	3	185	2.62	262.31	8.78	960.55
04/03/2006	3	350	4.44	272.32	7.77	941.84
04/03/2006	3	515	6.62	273.52	6.77	924.58
04/03/2006	3	1190	11.65	279.48	2	857.97
04/03/2006	3	2300	15.15	280.15	-3.31	735.77
04/03/2006	4	10	2.14	198.52	4.8	986.3
04/03/2006	4	75	2.26	240.12	9.3	982.3
04/03/2006	4	185	3.62	263.05	9.11	960.24
04/03/2006	4	350	6.45	271.67	8.25	941.56
04/03/2006	4	515	8.66	273.54	7.25	924.31
04/03/2006	4	1190	12.01	283.48	2.09	857.75
04/03/2006	4	2300	15.81	281.48	-3.41	735.64
04/03/2006	5	10	2.52	198	4.85	986.26
04/03/2006	5	75	3.68	251.66	10.02	982.27
04/03/2006	5	185	5.28	263.17	9.73	960.23
04/03/2006	5	350	7.24	269.98	8.67	941.56
04/03/2006	5	515	8.35	272.88	7.45	924.34
04/03/2006	5	1190	11.87	279.88	2.21	857.83
04/03/2006	5	2300	16.33	279.18	-3.69	735.73

04/03/2006	6	10	2.35	205.15	5.26	986.28
04/03/2006	6	75	3.99	256.53	10.39	982.32
04/03/2006	6	185	5.58	268.36	10.21	960.3
04/03/2006	6	350	7.13	273.48	9.09	941.66
04/03/2006	6	515	8.29	275.35	7.77	924.46
04/03/2006	6	1190	12.21	278.6	2.3	858.01
04/03/2006	6	2300	17.12	276.4	-4.64	735.84
04/03/2006	7	10	2.35	252.95	5.58	985.24
04/03/2006	7	75	6.03	269.14	9.48	981.24
04/03/2006	7	185	8.7	274.09	9.11	959.22
04/03/2006	7	350	11.8	277.88	8.12	940.57
04/03/2006	7	515	12.78	280.48	6.92	923.37
04/03/2006	7	1190	12.07	284.04	2.13	856.89
04/03/2006	7	2300	13.73	288.68	-2.15	735.43
04/03/2006	8	10	3.27	284.72	12.31	985.51
04/03/2006	8	75	6.24	282.48	10.07	981.56
04/03/2006	8	185	8.96	281.1	9.38	959.55
04/03/2006	8	350	12.22	282.38	8.33	940.91
04/03/2006	8	515	13.7	285.74	7.15	923.72
04/03/2006	8	1190	12.41	291.65	2.06	857.27
04/03/2006	8	2300	12.98	293.4	-3.1	738.18
04/03/2006	9	10	5.08	282.5	15.21	985.11
04/03/2006	9	75	7.13	279.3	10.82	981.19
04/03/2006	9	185	8.72	278.63	9.64	959.21
04/03/2006	9	350	11.87	280.05	8.25	940.59
04/03/2006	9	515	13.25	286.41	7.12	923.41
04/03/2006	9	1190	11.21	296.09	2.22	857.03
04/03/2006	9	2300	12.44	294.84	-2.34	738.1
04/03/2006	10	10	6.45	276.06	17.15	984.48
04/03/2006	10	75	8.36	273.7	11.27	980.6
04/03/2006	10	185	9.82	274.03	10	958.65
04/03/2006	10	350	12.04	276.73	8.4	940.07
04/03/2006	10	515	13.35	281.76	7.17	922.92
04/03/2006	10	1190	11.14	291.12	2.62	856.62
04/03/2006	10	2300	12.59	295.05	-0.89	738.04
04/03/2006	11	10	7.17	278.91	18.63	984.36
04/03/2006	11	75	8.97	275.28	11.52	980.5
04/03/2006	11	185	10.29	275.29	10.21	958.57
04/03/2006	11	350	12.25	277.35	8.58	940.01
04/03/2006	11	515	13.65	281.62	7.4	922.86
04/03/2006	11	1190	12.56	288.63	2.77	856.62
04/03/2006	11	2300	12.19	300.01	-0.52	738.11
04/03/2006	12	10	7.15	282.77	19.34	984.52
04/03/2006	12	75	8.7	278.36	11.71	980.67
04/03/2006	12	185	9.91	278.3	10.4	958.75
04/03/2006	12	350	11.62	279.85	8.83	940.2
04/03/2006	12	515	13.09	284.58	7.61	923.06
04/03/2006	12	1190	13.72	291.36	2.74	856.85
04/03/2006	12	2300	11.68	299	-0.79	738.12
04/03/2006	13	10	7.03	283.82	19.07	984.61
04/03/2006	13	75	8.28	279.16	11.67	980.76
04/03/2006	13	185	9.46	279.67	10.42	958.84

04/03/2006	13	350	11.15	282.12	9.08	940.29
04/03/2006	13	515	12.39	287.44	7.8	923.17
04/03/2006	13	1190	14.33	294.57	3.02	856.99
04/03/2006	13	2300	11.75	299.47	-0.95	738.23
04/03/2006	14	10	6.59	284.23	18.92	984.52
04/03/2006	14	75	7.76	279.64	11.78	980.68
04/03/2006	14	185	9.13	280.48	10.56	958.76
04/03/2006	14	350	11.03	283.12	9.41	940.23
04/03/2006	14	515	11.99	286.72	8.1	923.13
04/03/2006	14	1190	14.57	290.98	3.28	857.03
04/03/2006	14	2300	11.31	300.49	-0.39	739.97
04/03/2006	15	10	5.9	287.85	17.47	984.32
04/03/2006	15	75	7.09	282.58	11.82	980.47
04/03/2006	15	185	8.62	283.49	10.68	958.57
04/03/2006	15	350	10.68	285.26	9.61	940.06
04/03/2006	15	515	11.84	287.21	8.3	922.97
04/03/2006	15	1190	14.55	286.8	3.54	856.93
04/03/2006	15	2300	10.56	299.02	0	740.07
04/03/2006	16	10	5.12	291.05	15.43	984.2
04/03/2006	16	75	6.38	285.54	11.68	980.35
04/03/2006	16	185	8.09	286.44	10.68	958.45
04/03/2006	16	350	10.26	287.53	9.61	939.94
04/03/2006	16	515	11.43	288.05	8.41	922.86
04/03/2006	16	1190	14.03	281.55	3.79	856.87
04/03/2006	16	2300	9.71	293.7	0.19	740.13
04/03/2006	17	10	3.75	290.75	12.64	983.96
04/03/2006	17	75	5.33	285.49	11.24	980.1
04/03/2006	17	185	7.31	287.19	10.61	958.2
04/03/2006	17	350	9.31	288.57	9.6	939.69
04/03/2006	17	515	10.49	287.67	8.5	922.62
04/03/2006	17	1190	12.68	273.49	3.82	856.68
04/03/2006	17	2300	8.95	287.13	0.33	740.06
04/03/2006	18	10	1.9	275.44	7.48	983.7
04/03/2006	18	75	4.2	282.6	10.98	979.83
04/03/2006	18	185	6.11	285.23	10.74	957.92
04/03/2006	18	350	7.9	286.67	9.71	939.42
04/03/2006	18	515	8.51	283.52	8.54	922.35
04/03/2006	18	1190	10.81	262.61	3.9	856.48
04/03/2006	18	2300	8.84	284.17	0.58	740.02
04/03/2006	19	10	1.31	241.67	9.01	983.55
04/03/2006	19	75	3.08	279.51	11.2	979.65
04/03/2006	19	185	4.77	284.64	10.75	957.76
04/03/2006	19	350	6.33	284.96	9.73	939.27
04/03/2006	19	515	6.8	281.02	8.54	922.2
04/03/2006	19	1190	8.83	259.89	4.17	856.36
04/03/2006	19	2300	8.63	280.55	0.96	739.97
04/03/2006	20	10	1.67	191.04	10.44	983.47
04/03/2006	20	75	2.16	240.41	10.93	979.58
04/03/2006	20	185	3.29	264.43	10.48	957.69
04/03/2006	20	350	4.64	269.49	9.46	939.18
04/03/2006	20	515	5.29	266.35	8.33	922.1
04/03/2006	20	1190	7.77	259.5	4.28	856.26

04/03/2006	20	2300	8.47	276.27	0.99	739.95
04/03/2006	21	10	2.69	166.69	10.37	982.92
04/03/2006	21	75	3.36	190.54	10.97	979.05
04/03/2006	21	185	3.13	211.64	10.66	957.17
04/03/2006	21	350	3.76	230.19	9.7	938.68
04/03/2006	21	515	4.66	237.04	8.63	921.64
04/03/2006	21	1190	7.8	248.67	4.14	855.85
04/03/2006	21	2300	9.59	274.67	1.64	739.76
04/03/2006	22	10	3.48	164.85	8.13	982.47
04/03/2006	22	75	4.98	184.88	10.93	978.6
04/03/2006	22	185	4.65	196.97	10.97	956.75
04/03/2006	22	350	4.54	214.01	10.12	938.3
04/03/2006	22	515	5.01	228.42	9.13	921.28
04/03/2006	22	1190	8.62	243.23	4.48	855.62
04/03/2006	22	2300	10.91	270.64	1.82	739.78
04/03/2006	23	10	3.91	171.62	7.26	982.32
04/03/2006	23	75	5.44	197.82	10.69	978.44
04/03/2006	23	185	5.81	217.63	11.38	956.59
04/03/2006	23	350	5.67	230.44	10.73	938.16
04/03/2006	23	515	5.67	238.63	9.68	921.17
04/03/2006	23	1190	8.21	242.79	4.96	855.58
04/03/2006	23	2300	11.53	267.73	1.64	739.85
04/03/2006	24	10	3.73	174.15	6.36	982.13
04/03/2006	24	75	4.98	201.12	10.47	978.22
04/03/2006	24	185	5.77	225.61	11.8	956.37
04/03/2006	24	350	5.44	244.51	11.19	937.96
04/03/2006	24	515	5.36	252.68	10.15	920.98
04/03/2006	24	1190	7.18	248.24	5.13	855.4
04/03/2006	24	2300	11.77	263.99	1.7	739.69
05/03/2006	1	10	3.73	171.52	5.95	981.78
05/03/2006	1	75	4.9	199.93	10.73	977.87
05/03/2006	1	185	4.83	225.42	11.78	956.04
05/03/2006	1	350	3.97	248.89	11.2	937.63
05/03/2006	1	515	3.88	259.41	10.08	920.65
05/03/2006	1	1190	6.9	251.87	5.1	855.08
05/03/2006	1	2300	12.09	261.06	1.96	739.45
05/03/2006	2	10	4.06	166.75	5.78	981.32
05/03/2006	2	75	4.82	199.33	11.26	977.41
05/03/2006	2	185	4.07	222.48	11.97	955.61
05/03/2006	2	350	3	234.52	11.25	937.2
05/03/2006	2	515	2.73	245.63	10.12	920.24
05/03/2006	2	1190	7.41	252.56	5.36	854.77
05/03/2006	2	2300	12.92	258.7	2.02	739.24
05/03/2006	3	10	4.65	162.85	5.81	980.58
05/03/2006	3	75	5.16	190.21	11.27	976.67
05/03/2006	3	185	4.06	204.53	12	954.88
05/03/2006	3	350	3.2	207.77	11.38	936.52
05/03/2006	3	515	2.89	213.89	10.37	919.57
05/03/2006	3	1190	7.69	250.62	5.91	854.25
05/03/2006	3	2300	13.54	254.96	2.05	738.88
05/03/2006	4	10	5.52	162.16	5.99	979.93
05/03/2006	4	75	6.45	181.73	10.74	976.02

05/03/2006	4	185	5.41	194.29	11.79	954.24
05/03/2006	4	350	4.56	196.68	11.45	935.88
05/03/2006	4	515	4.15	200.67	10.67	918.97
05/03/2006	4	1190	7.47	247.83	6.42	852.31
05/03/2006	4	2300	14.04	250.74	2.18	738.56
05/03/2006	5	10	6.34	162.28	6.05	979.53
05/03/2006	5	75	8.14	177.7	10.36	975.6
05/03/2006	5	185	7.13	193.67	11.51	953.82
05/03/2006	5	350	6.08	200.09	11.7	935.49
05/03/2006	5	515	5.59	203.34	11.13	918.61
05/03/2006	5	1190	6.88	242.75	6.86	852.09
05/03/2006	5	2300	14.67	245.78	2.12	738.43
05/03/2006	6	10	7.18	162.83	6.04	979.06
05/03/2006	6	75	9.69	176.09	9.66	975.12
05/03/2006	6	185	8.96	195.32	11.05	953.35
05/03/2006	6	350	7.64	206.99	12.11	935.03
05/03/2006	6	515	7.07	210.72	11.7	918.19
05/03/2006	6	1190	6.38	231.19	7.41	851.82
05/03/2006	6	2300	15.73	240.31	1.84	738.19
05/03/2006	7	10	8.75	163.2	9.11	977.53
05/03/2006	7	75	10.53	173.5	8.21	973.63
05/03/2006	7	185	12.71	193.22	11.98	951.89
05/03/2006	7	350	12.78	216.04	14.33	933.72
05/03/2006	7	515	11.46	229.04	14.85	917.08
05/03/2006	7	1190	8.89	244.5	10.51	851.5
05/03/2006	7	2300	15.09	238.55	2.09	753.05
05/03/2006	8	10	9.36	166.28	11.81	976.7
05/03/2006	8	75	11.41	175.72	9.87	972.81
05/03/2006	8	185	13.97	190.67	11.39	951.14
05/03/2006	8	350	15.41	210.85	14.36	932.97
05/03/2006	8	515	15.44	223.57	15.39	916.35
05/03/2006	8	1190	10.69	252.79	11.84	851.08
05/03/2006	8	2300	13.28	240.13	2.23	752.91
05/03/2006	9	10	9.56	171.34	15.26	976.23
05/03/2006	9	75	10.68	179.52	11.55	972.39
05/03/2006	9	185	12.86	191.67	11.51	950.77
05/03/2006	9	350	15.29	213.5	13.55	932.59
05/03/2006	9	515	16.14	227.64	15.43	915.98
05/03/2006	9	1190	12.75	257.27	12.29	850.79
05/03/2006	9	2300	12.91	242.86	2.81	752.77
05/03/2006	10	10	9	174.97	18.32	975.86
05/03/2006	10	75	9.63	183.15	13.36	972.08
05/03/2006	10	185	10.73	193.72	12.4	950.52
05/03/2006	10	350	12.89	216.99	13.03	932.37
05/03/2006	10	515	14.64	236.51	15.26	915.76
05/03/2006	10	1190	13.49	261.7	11.68	850.52
05/03/2006	10	2300	13.82	239.5	2.71	752.42
05/03/2006	11	10	8.63	174.81	20.24	975.51
05/03/2006	11	75	8.99	182.2	14.47	971.78
05/03/2006	11	185	9.69	191.67	13.46	950.27
05/03/2006	11	350	10.82	215.66	13.57	932.17
05/03/2006	11	515	12.27	242.01	15.17	915.57

05/03/2006	11	1190	12.7	262.08	11.07	850.26
05/03/2006	11	2300	14.14	239.79	2.14	752.04
05/03/2006	12	10	8.33	173.93	21.39	975.26
05/03/2006	12	75	8.7	180.57	15.29	971.57
05/03/2006	12	185	9.44	188.67	14.25	950.11
05/03/2006	12	350	10.09	206.34	13.73	932.04
05/03/2006	12	515	10.62	232.02	14.65	915.45
05/03/2006	12	1190	11.72	260.4	10.89	850.11
05/03/2006	12	2300	13.92	241.4	1.6	751.79
05/03/2006	13	10	8.02	173.27	22.07	975.07
05/03/2006	13	75	8.6	181.29	16.49	971.45
05/03/2006	13	185	9.39	188.23	15.47	950.03
05/03/2006	13	350	9.88	198.88	14.65	932.49
05/03/2006	13	515	10	212.96	13.91	915.42
05/03/2006	13	1190	10.98	254.48	10.92	850.05
05/03/2006	13	2300	13.6	241.03	1.38	751.7
05/03/2006	14	10	8.17	174.1	21.93	974.45
05/03/2006	14	75	9.06	181.82	17.17	970.85
05/03/2006	14	185	9.9	187.85	16.12	949.47
05/03/2006	14	350	10.33	198.2	15.1	932.83
05/03/2006	14	515	10.35	209.24	14.14	914.93
05/03/2006	14	1190	11.97	242.91	10.63	849.52
05/03/2006	14	2300	13.85	239.54	1.43	751.22
05/03/2006	15	10	8.6	174.73	20.26	974.08
05/03/2006	15	75	10	182.08	16.81	970.47
05/03/2006	15	185	10.98	188.4	15.84	949.1
05/03/2006	15	350	11.32	197.89	14.96	932.45
05/03/2006	15	515	11.28	205.78	13.82	914.53
05/03/2006	15	1190	13.65	233.33	10.06	849.06
05/03/2006	15	2300	15.58	236.05	1.54	750.74
05/03/2006	16	10	8.54	173.01	18.03	973.79
05/03/2006	16	75	10.57	180.3	15.79	970.14
05/03/2006	16	185	11.7	186.12	14.99	948.74
05/03/2006	16	350	11.99	195.46	14.15	930.73
05/03/2006	16	515	11.83	204.28	13.13	914.12
05/03/2006	16	1190	14.64	229.33	9.31	848.53
05/03/2006	16	2300	17.99	235.68	1.49	750.16
05/03/2006	17	10	8.35	170.35	14.96	973.65
05/03/2006	17	75	10.76	177.09	14.29	969.95
05/03/2006	17	185	12.17	183.35	13.85	948.49
05/03/2006	17	350	12.44	194.32	13.31	930.44
05/03/2006	17	515	12.38	204.41	12.62	913.79
05/03/2006	17	1190	16.07	229.64	9.15	848.12
05/03/2006	17	2300	20.5	239.39	1.35	735.43
05/03/2006	18	10	7.46	171.13	10.95	973.61
05/03/2006	18	75	10.01	178.87	12.65	969.86
05/03/2006	18	185	11.64	186.99	12.96	948.35
05/03/2006	18	350	11.58	202.24	13.16	930.26
05/03/2006	18	515	11.76	211.57	12.27	913.59
05/03/2006	18	1190	17.39	233.52	8.97	847.85
05/03/2006	18	2300	21.52	240.33	1.02	735.13
05/03/2006	19	10	5.49	177.07	10.27	973.99

05/03/2006	19	75	7.16	188.52	11.83	970.2
05/03/2006	19	185	8.24	204.07	12.94	948.66
05/03/2006	19	350	8.44	224.19	12.67	930.53
05/03/2006	19	515	9.27	233.24	11.63	913.8
05/03/2006	19	1190	16.48	237.78	7.93	847.85
05/03/2006	19	2300	20.83	236.94	0.43	734.88
05/03/2006	20	10	4.41	174.54	10.43	974.16
05/03/2006	20	75	5.42	187.09	11.36	970.36
05/03/2006	20	185	5.3	212.13	12.64	948.78
05/03/2006	20	350	5.74	235.15	12.22	930.61
05/03/2006	20	515	7.26	240.81	11.05	913.84
05/03/2006	20	1190	16.69	235.88	7.4	849.23
05/03/2006	20	2300	21.71	230.78	-0.01	734.64
05/03/2006	21	10	3.84	171.47	10.09	973.98
05/03/2006	21	75	4.73	182.63	10.96	970.14
05/03/2006	21	185	4.08	205.82	12.04	948.55
05/03/2006	21	350	4.58	235.29	11.61	930.34
05/03/2006	21	515	6.01	240.11	10.5	913.54
05/03/2006	21	1190	16.38	236.45	7.24	848.88
05/03/2006	21	2300	22.94	226.78	-0.58	734.17
05/03/2006	22	10	2.44	172	9.1	973.94
05/03/2006	22	75	3.22	191.9	11	970.07
05/03/2006	22	185	2.66	225.53	11.65	948.48
05/03/2006	22	350	3.96	259.12	11.08	930.24
05/03/2006	22	515	5.43	258.87	9.94	913.4
05/03/2006	22	1190	13.79	239.71	6.49	848.59
05/03/2006	22	2300	22.92	223.9	-1.46	732.18
05/03/2006	23	10	1	213.53	10.44	973.72
05/03/2006	23	75	1.75	259.29	11.03	969.84
05/03/2006	23	185	2.65	286.3	11.21	948.23
05/03/2006	23	350	4.5	290.36	10.1	929.95
05/03/2006	23	515	5.45	285.9	8.95	913.06
05/03/2006	23	1190	10.03	238.18	4.91	847.97
05/03/2006	23	2300	23.58	219.22	-1.94	731.41
05/03/2006	24	10	2.5	297.59	10.15	973.66
05/03/2006	24	75	4.53	303.23	10.62	969.74
05/03/2006	24	185	5.08	303.3	10.21	948.11
05/03/2006	24	350	5.55	299.66	8.74	929.74
05/03/2006	24	515	5.46	294.29	7.37	912.77
05/03/2006	24	1190	7.53	233.62	3.94	839.56
05/03/2006	24	2300	24.49	219.04	-1.8	728.24
06/03/2006	1	10	4.74	307.28	9.88	973.93
06/03/2006	1	75	6.49	302.37	9.43	969.95
06/03/2006	1	185	7.47	300.84	8.56	948.26
06/03/2006	1	350	7.99	297	7.31	929.8
06/03/2006	1	515	8	295.14	6.33	912.76
06/03/2006	1	1190	6.19	252.27	3.07	853.74
06/03/2006	1	2300	23.37	220.61	-2.01	727.85
06/03/2006	2	10	5.25	308.66	9.51	973.68
06/03/2006	2	75	7.28	301.78	8.76	969.65
06/03/2006	2	185	8.61	299.14	7.83	947.93
06/03/2006	2	350	9.94	295.59	6.45	929.42

06/03/2006	2	515	10.79	292.4	5.12	912.31
06/03/2006	2	1190	5.43	255.59	2.58	853.06
06/03/2006	2	2300	23.45	218.28	-1.52	727.2
06/03/2006	3	10	3.95	316.74	8.92	972.78
06/03/2006	3	75	5.35	307.11	8.26	968.72
06/03/2006	3	185	6.64	303.26	7.29	946.99
06/03/2006	3	350	8.46	297.09	6.01	928.48
06/03/2006	3	515	8.87	294.14	5.15	912.23
06/03/2006	3	1190	4.01	250.47	2.42	852.13
06/03/2006	3	2300	23.17	221.58	-1.55	729
06/03/2006	4	10	1.81	348.19	8.52	972.08
06/03/2006	4	75	2.71	317.53	8.12	968.01
06/03/2006	4	185	4.33	299.81	7.26	946.31
06/03/2006	4	350	7.1	284.42	6.8	927.83
06/03/2006	4	515	8.99	274.96	6.13	911.64
06/03/2006	4	1190	8.05	253.55	2.3	851.75
06/03/2006	4	2300	20.03	224.22	-2.63	728.4
06/03/2006	5	10	1.09	89.47	8.61	971.62
06/03/2006	5	75	0.84	261.97	8.03	967.55
06/03/2006	5	185	2.94	267.13	7.45	945.87
06/03/2006	5	350	6.51	261.83	7.37	927.43
06/03/2006	5	515	8.98	255.35	6.58	911.28
06/03/2006	5	1190	11.61	235.97	2.57	851.45
06/03/2006	5	2300	18.53	221.1	-3.49	727.96
06/03/2006	6	10	3.03	140.22	8.46	970.88
06/03/2006	6	75	3.86	166.81	7.85	966.83
06/03/2006	6	185	4.95	192.46	7.63	945.18
06/03/2006	6	350	7.63	213.09	7.8	926.78
06/03/2006	6	515	10.35	220.79	7.43	910.67
06/03/2006	6	1190	15.54	237.71	3.92	851.05
06/03/2006	6	2300	22.91	231.51	-3.88	727.66
06/03/2006	7	10	3.96	282.53	9.81	970.06
06/03/2006	7	75	6.42	274.59	9.03	966.06
06/03/2006	7	185	8.96	269.35	8.42	944.47
06/03/2006	7	350	11.31	264.98	8.82	926.14
06/03/2006	7	515	13.23	260.08	7.77	909.23
06/03/2006	7	1190	17.48	245.41	3.26	850.43
06/03/2006	7	2300	28.12	228.13	-2.93	724.8
06/03/2006	8	10	4.66	273.2	11.71	969.97
06/03/2006	8	75	6.42	269.69	9.59	965.97
06/03/2006	8	185	8.08	268.3	8.61	944.38
06/03/2006	8	350	9.94	265.91	7.82	926.01
06/03/2006	8	515	12	263.28	6.55	909.01
06/03/2006	8	1190	19.43	254.39	1.79	849.86
06/03/2006	8	2300	27.2	231.67	-4.39	726.23
06/03/2006	9	10	5.82	277.21	14.02	970.32
06/03/2006	9	75	7.57	274.05	9.84	966.31
06/03/2006	9	185	8.82	272.52	8.64	944.71
06/03/2006	9	350	10.37	271.19	7.09	926.29
06/03/2006	9	515	12.27	268.97	5.54	910.08
06/03/2006	9	1190	18.02	265.21	-0.18	849.76
06/03/2006	9	2300	24.4	239.98	-5.48	725.46

06/03/2006	10	10	6.8	282.99	15.39	970.52
06/03/2006	10	75	8.42	278.52	9.35	966.49
06/03/2006	10	185	9.35	276.83	8.1	944.86
06/03/2006	10	350	10.22	274.98	6.42	926.4
06/03/2006	10	515	11.36	272.58	4.79	910.15
06/03/2006	10	1190	17.5	266.74	-0.61	849.7
06/03/2006	10	2300	23.06	244.74	-5.93	725.2
06/03/2006	11	10	6.16	277.46	17.14	970.49
06/03/2006	11	75	7.23	272.87	9.18	966.44
06/03/2006	11	185	7.92	271.21	7.91	944.81
06/03/2006	11	350	8.53	269.11	6.23	926.33
06/03/2006	11	515	9.72	265.35	4.66	910.08
06/03/2006	11	1190	16.37	256.29	-0.13	849.68
06/03/2006	11	2300	24.02	250.1	-5.76	725.32
06/03/2006	12	10	4.66	259.61	19.25	970.2
06/03/2006	12	75	5.56	258.65	10.2	966.2
06/03/2006	12	185	6.22	256.91	8.92	944.6
06/03/2006	12	350	6.72	254.56	7.24	926.18
06/03/2006	12	515	7.87	252.03	5.65	909.98
06/03/2006	12	1190	14.5	252.59	0.07	849.66
06/03/2006	12	2300	22.62	255.89	-5.83	725.28
06/03/2006	13	10	4.29	247.98	19.49	969.88
06/03/2006	13	75	5.35	253.31	11.08	965.91
06/03/2006	13	185	6.23	252.78	9.8	944.36
06/03/2006	13	350	7	251.77	8.13	925.99
06/03/2006	13	515	8.4	251.7	6.52	908.99
06/03/2006	13	1190	13.37	254.32	0.25	849.64
06/03/2006	13	2300	20.85	261.14	-6.09	725.26
06/03/2006	14	10	4.25	226.43	16.24	969.17
06/03/2006	14	75	5.12	236.71	11.01	965.2
06/03/2006	14	185	6.01	239.57	9.8	943.68
06/03/2006	14	350	6.93	242.34	8.18	925.34
06/03/2006	14	515	8.37	245.76	6.62	908.37
06/03/2006	14	1190	14.4	257.81	0.62	849.15
06/03/2006	14	2300	19.05	267.27	-6.4	724.98
06/03/2006	15	10	4.63	219.57	16.88	968.7
06/03/2006	15	75	5.33	232.08	11.11	964.74
06/03/2006	15	185	6.21	236.42	9.89	943.23
06/03/2006	15	350	7.47	242.33	8.29	924.92
06/03/2006	15	515	9.33	248.75	6.77	907.98
06/03/2006	15	1190	15.12	261.11	1.22	848.88
06/03/2006	15	2300	15.57	277.75	-5.97	724.97
06/03/2006	16	10	4.64	234.39	13.96	968.42
06/03/2006	16	75	5.92	247.56	10.84	964.45
06/03/2006	16	185	7.06	250.62	9.69	942.95
06/03/2006	16	350	8.62	254.64	8.15	924.63
06/03/2006	16	515	10.2	257.78	6.63	907.68
06/03/2006	16	1190	15.41	265.77	1.32	848.6
06/03/2006	16	2300	14.34	276.69	-5.58	724.86
06/03/2006	17	10	5.6	257.53	11.52	968.41
06/03/2006	17	75	8.13	262.18	10.14	964.4
06/03/2006	17	185	9.71	262.5	9	942.88

06/03/2006	17	350	11.29	262.88	7.41	924.51
06/03/2006	17	515	13.14	263.65	5.88	908.36
06/03/2006	17	1190	17.53	268.19	1.17	848.36
06/03/2006	17	2300	14.49	273.56	-5.05	724.69
06/03/2006	18	10	7.37	258.34	7.82	968.45
06/03/2006	18	75	11.02	258.48	8.69	964.4
06/03/2006	18	185	13.34	259.64	7.62	942.82
06/03/2006	18	350	15.46	261.33	6.04	924.38
06/03/2006	18	515	17.9	265.91	4.7	908.18
06/03/2006	18	1190	16.62	279.41	1.03	848.09
06/03/2006	18	2300	14.37	286.51	-4.57	724.51
06/03/2006	19	10	9.07	268.55	7.85	968.44
06/03/2006	19	75	13.12	271.04	8.09	964.39
06/03/2006	19	185	15.85	273.04	7.21	942.8
06/03/2006	19	350	18.41	276.21	5.95	924.36
06/03/2006	19	515	19.76	281.24	4.77	908.17
06/03/2006	19	1190	17.13	291.52	1.36	848.14
06/03/2006	19	2300	16.76	292.62	-4.96	724.59
06/03/2006	20	10	10.91	287.55	9.15	968.88
06/03/2006	20	75	15.12	287.2	8.64	964.84
06/03/2006	20	185	17.6	287.69	7.65	943.25
06/03/2006	20	350	19.3	288.65	6.18	924.82
06/03/2006	20	515	20.24	290.92	4.73	908.62
06/03/2006	20	1190	19.31	301.04	0.9	848.46
06/03/2006	20	2300	18.85	299.3	-5.14	724.71
06/03/2006	21	10	12.02	297.89	8.76	969.61
06/03/2006	21	75	16.04	297.1	8.21	965.54
06/03/2006	21	185	18.34	297.37	7.17	943.9
06/03/2006	21	350	19.72	298.48	5.66	925.43
06/03/2006	21	515	20.48	301.35	4.23	909.17
06/03/2006	21	1190	20.92	312.69	0.3	848.86
06/03/2006	21	2300	19.15	300	-5.76	724.8
06/03/2006	22	10	12.19	308.27	8.11	970.75
06/03/2006	22	75	15.78	307.3	7.59	966.64
06/03/2006	22	185	17.8	307.59	6.56	944.94
06/03/2006	22	350	18.81	308.65	5.02	926.4
06/03/2006	22	515	19.42	310.74	3.55	910.08
06/03/2006	22	1190	20.84	315.31	-0.46	849.52
06/03/2006	22	2300	19.07	300.32	-6.61	725.04
06/03/2006	23	10	11.63	315.8	7.04	971.47
06/03/2006	23	75	14.9	314.36	7.05	967.34
06/03/2006	23	185	16.6	314.45	6.06	945.58
06/03/2006	23	350	17.33	314.81	4.59	929.63
06/03/2006	23	515	17.8	315.85	3	911.35
06/03/2006	23	1190	19.58	313.64	-1.29	849.85
06/03/2006	23	2300	18.09	302.74	-6.77	725.1
06/03/2006	24	10	10.92	320.8	7.18	972.13
06/03/2006	24	75	13.98	319.2	6.77	967.99
06/03/2006	24	185	15.38	319.13	5.74	946.2
06/03/2006	24	350	16.02	319.27	4.17	930.21
06/03/2006	24	515	16.75	319.86	2.62	911.89
06/03/2006	24	1190	19.07	312.15	-1.97	835.96

06/03/2006	24	2300	17.36	300.7	-7.36	725.21
07/03/2006	1	10	10.71	324.5	6.94	972.84
07/03/2006	1	75	13.54	322.84	6.41	968.67
07/03/2006	1	185	14.93	322.84	5.36	946.84
07/03/2006	1	350	15.6	322.99	3.79	930.82
07/03/2006	1	515	15.98	322.67	2.21	912.45
07/03/2006	1	1190	19.16	310.77	-2.6	836.3
07/03/2006	1	2300	17.14	299.27	-8.11	725.22
07/03/2006	2	10	10.48	324.79	5.79	973.39
07/03/2006	2	75	13.25	322.72	5.94	969.2
07/03/2006	2	185	14.55	322.7	4.94	947.33
07/03/2006	2	350	15.21	322.49	3.44	931.27
07/03/2006	2	515	15.56	322.02	1.88	912.87
07/03/2006	2	1190	19.49	307.73	-3.29	836.54
07/03/2006	2	2300	17.45	303.1	-8.28	725.09
07/03/2006	3	10	10.47	327.08	5.93	973.66
07/03/2006	3	75	13.22	325.49	5.63	969.44
07/03/2006	3	185	14.51	325.48	4.63	947.56
07/03/2006	3	350	15.12	325.22	3.17	931.47
07/03/2006	3	515	15.41	324.91	1.63	913.05
07/03/2006	3	1190	18.5	307.65	-3.74	836.61
07/03/2006	3	2300	17.78	305.45	-8.51	724.95
07/03/2006	4	10	10.85	328.68	5.68	974.08
07/03/2006	4	75	13.75	327.22	5.13	969.84
07/03/2006	4	185	14.98	327.34	4.12	947.92
07/03/2006	4	350	15.61	326.99	2.65	931.79
07/03/2006	4	515	15.87	326.61	1.18	913.32
07/03/2006	4	1190	18.47	309.09	-4.38	836.7
07/03/2006	4	2300	17.62	306.74	-8.92	724.74
07/03/2006	5	10	11.2	330.64	4.73	974.23
07/03/2006	5	75	14.04	329.2	4.73	969.98
07/03/2006	5	185	15.38	329.45	3.65	948.03
07/03/2006	5	350	16.13	329.24	2.17	931.87
07/03/2006	5	515	16.36	329.15	0.68	913.37
07/03/2006	5	1190	18.78	313.31	-4.93	836.59
07/03/2006	5	2300	17.52	308.25	-9.4	724.41
07/03/2006	6	10	11.16	331.94	3.99	974.41
07/03/2006	6	75	13.92	330.54	4.43	970.13
07/03/2006	6	185	15.2	330.82	3.34	948.17
07/03/2006	6	350	15.95	331.06	1.82	931.98
07/03/2006	6	515	16.33	330.99	0.35	913.45
07/03/2006	6	1190	18.75	318.24	-5.29	836.56
07/03/2006	6	2300	17.68	311.11	-10.18	724.16
07/03/2006	7	10	8.02	314.29	6.96	972.27
07/03/2006	7	75	10.15	311.41	6.14	968.09
07/03/2006	7	185	11.56	312.76	5.45	946.28
07/03/2006	7	350	11.98	314.15	4.07	930.29
07/03/2006	7	515	12.17	314.93	2.51	911.94
07/03/2006	7	1190	12.35	315.22	-3.44	835.73
07/03/2006	7	2300	12.73	300.78	-10.67	724.05
07/03/2006	8	10	7.4	333.95	7.9	972.21
07/03/2006	8	75	8.72	331.85	6.25	968.03

07/03/2006	8	185	9.62	333.04	5.16	946.21
07/03/2006	8	350	10.23	334.42	3.78	930.19
07/03/2006	8	515	10.41	334.73	2.29	911.82
07/03/2006	8	1190	10.21	327.31	-3.79	835.52
07/03/2006	8	2300	12.82	306.99	-11.09	723.74
07/03/2006	9	10	8.37	353.49	8.11	972.45
07/03/2006	9	75	9.94	353.4	5.94	968.24
07/03/2006	9	185	10.71	354.28	4.78	946.39
07/03/2006	9	350	11.13	354.87	3.15	930.33
07/03/2006	9	515	11.28	354.8	1.58	911.91
07/03/2006	9	1190	9.85	342.02	-4.25	835.47
07/03/2006	9	2300	13.03	310.14	-11.35	723.57
07/03/2006	10	10	9.69	352.05	7.99	973.25
07/03/2006	10	75	11.54	351.27	5.39	969.01
07/03/2006	10	185	12.42	351.78	4.2	947.11
07/03/2006	10	350	12.77	351.88	2.54	930.98
07/03/2006	10	515	13.02	351.79	0.88	912.51
07/03/2006	10	1190	14.17	337.87	-4.96	835.82
07/03/2006	10	2300	13.94	312.7	-12.17	723.53
07/03/2006	11	10	10.1	342.19	7.87	973.76
07/03/2006	11	75	12.21	340.67	5.17	969.51
07/03/2006	11	185	13.19	340.95	3.97	947.59
07/03/2006	11	350	13.66	340.84	2.33	931.44
07/03/2006	11	515	14.09	340.58	0.65	912.93
07/03/2006	11	1190	18.28	334.16	-5.5	836.08
07/03/2006	11	2300	17.83	313.34	-13.22	723.42
07/03/2006	12	10	11.32	333.84	8.02	974.31
07/03/2006	12	75	13.71	332.29	4.93	970.04
07/03/2006	12	185	14.92	332.6	3.71	948.1
07/03/2006	12	350	15.45	332.94	2.05	931.92
07/03/2006	12	515	15.83	333.33	0.35	913.4
07/03/2006	12	1190	18.02	334.15	-5.99	836.39
07/03/2006	12	2300	19.9	308.64	-13.97	723.39
07/03/2006	13	10	12.65	326.94	8.93	974.78
07/03/2006	13	75	15.18	325.35	4.72	970.51
07/03/2006	13	185	16.52	325.59	3.46	948.54
07/03/2006	13	350	17.21	326.07	1.77	932.34
07/03/2006	13	515	17.65	326.66	0.11	913.78
07/03/2006	13	1190	18.73	328.29	-6.23	836.7
07/03/2006	13	2300	19.1	318.72	-15.33	723.32
07/03/2006	14	10	13.76	326.26	10	975.11
07/03/2006	14	75	16.3	324.78	4.62	970.83
07/03/2006	14	185	17.61	325	3.35	948.84
07/03/2006	14	350	18.4	325.5	1.66	932.64
07/03/2006	14	515	19.18	326.46	-0.13	914.06
07/03/2006	14	1190	19.52	327.88	-6.41	836.9
07/03/2006	14	2300	16.97	329.16	-15.9	723.32
07/03/2006	15	10	14.11	325.57	9.66	975.57
07/03/2006	15	75	16.72	323.99	4.63	971.29
07/03/2006	15	185	18.18	324.26	3.36	949.29
07/03/2006	15	350	19.07	324.87	1.65	933.08
07/03/2006	15	515	19.69	325.88	-0.07	914.49

07/03/2006	15	1190	20.09	328.27	-6.41	837.28
07/03/2006	15	2300	18.35	336.62	-16.36	723.58
07/03/2006	16	10	13.9	325.76	7.78	975.85
07/03/2006	16	75	17.02	324.19	4.58	971.57
07/03/2006	16	185	18.66	324.61	3.39	949.56
07/03/2006	16	350	19.59	325.37	1.71	933.34
07/03/2006	16	515	20.11	326.27	0.05	914.76
07/03/2006	16	1190	20.77	328.82	-6.55	837.53
07/03/2006	16	2300	18.91	336.97	-16.35	723.78
07/03/2006	17	10	14.11	328.27	6.05	976.21
07/03/2006	17	75	17.72	327.09	4.71	971.95
07/03/2006	17	185	19.3	327.46	3.6	949.93
07/03/2006	17	350	20.3	328.13	1.96	933.72
07/03/2006	17	515	20.86	328.78	0.28	915.14
07/03/2006	17	1190	21.5	330.78	-6.45	837.92
07/03/2006	17	2300	19.11	335.41	-16.47	724.14
07/03/2006	18	10	14.22	332.75	4.66	976.75
07/03/2006	18	75	17.75	331.38	4.7	972.48
07/03/2006	18	185	19.49	331.67	3.6	950.45
07/03/2006	18	350	20.48	331.99	1.98	934.22
07/03/2006	18	515	21.04	332.42	0.3	915.64
07/03/2006	18	1190	21.86	333.02	-6.46	838.36
07/03/2006	18	2300	20.48	335.23	-16.29	724.53
07/03/2006	19	10	14.48	336.04	4.36	977.32
07/03/2006	19	75	18.04	334.86	4.74	973.05
07/03/2006	19	185	19.74	335.2	3.65	951.01
07/03/2006	19	350	20.67	335.52	2.03	934.78
07/03/2006	19	515	21.29	335.81	0.38	916.18
07/03/2006	19	1190	21.99	336.2	-6.56	838.85
07/03/2006	19	2300	20.74	334.81	-16.43	724.92
07/03/2006	20	10	14.67	337.81	4.08	977.98
07/03/2006	20	75	18.31	336.67	4.43	973.69
07/03/2006	20	185	19.84	336.94	3.33	951.62
07/03/2006	20	350	20.7	337.24	1.7	935.35
07/03/2006	20	515	21.31	337.46	-0.01	916.73
07/03/2006	20	1190	21.82	337.82	-6.71	839.26
07/03/2006	20	2300	20.71	336.7	-16.34	725.26
07/03/2006	21	10	14.81	338.58	4.09	978.29
07/03/2006	21	75	18.43	337.53	4.2	973.99
07/03/2006	21	185	20.01	337.9	3.09	951.89
07/03/2006	21	350	20.87	338.18	1.45	935.62
07/03/2006	21	515	21.46	338.42	-0.28	916.97
07/03/2006	21	1190	22.11	338.81	-6.9	839.43
07/03/2006	21	2300	21.36	336.69	-16.32	725.36
07/03/2006	22	10	14.98	338.3	4.11	978.6
07/03/2006	22	75	18.64	337.5	4.12	974.3
07/03/2006	22	185	20.46	337.87	2.99	952.2
07/03/2006	22	350	21.26	338.11	1.36	935.91
07/03/2006	22	515	21.72	338.27	-0.41	917.25
07/03/2006	22	1190	22.51	338.49	-6.97	839.68
07/03/2006	22	2300	22.6	335.49	-16.33	725.55
07/03/2006	23	10	14.99	338.07	3.99	978.83

07/03/2006	23	75	18.63	337.28	4.05	974.53
07/03/2006	23	185	20.24	337.66	2.95	952.41
07/03/2006	23	350	21.12	337.92	1.33	936.11
07/03/2006	23	515	21.67	338.11	-0.44	917.44
07/03/2006	23	1190	22.44	338.27	-6.91	839.88
07/03/2006	23	2300	23.26	334.48	-16.61	725.66
07/03/2006	24	10	14.98	337.42	3.9	979
07/03/2006	24	75	18.71	336.6	4	974.69
07/03/2006	24	185	20.25	336.95	2.89	952.57
07/03/2006	24	350	21.03	337.17	1.27	936.27
07/03/2006	24	515	21.64	337.47	-0.47	917.6
07/03/2006	24	1190	22.22	337.56	-6.95	840.02
07/03/2006	24	2300	23.73	336.12	-16.57	725.74
08/03/2006	1	10	14.94	336.32	3.74	979.21
08/03/2006	1	75	18.49	335.36	3.99	974.91
08/03/2006	1	185	20.26	335.8	2.89	952.78
08/03/2006	1	350	21.07	336.07	1.28	936.47
08/03/2006	1	515	21.66	336.47	-0.4	917.8
08/03/2006	1	1190	22.19	337.35	-6.82	840.21
08/03/2006	1	2300	23.75	337.03	-16.66	725.95
08/03/2006	2	10	14.95	335.8	3.73	979.93
08/03/2006	2	75	18.56	334.83	4.02	975.63
08/03/2006	2	185	20.12	335.28	2.93	953.48
08/03/2006	2	350	21.03	335.72	1.31	937.17
08/03/2006	2	515	21.57	336.12	-0.33	918.48
08/03/2006	2	1190	22.08	337.25	-6.76	840.85
08/03/2006	2	2300	23.16	338.32	-16.65	726.51
08/03/2006	3	10	14.48	336.43	3.84	980.38
08/03/2006	3	75	18.07	335.52	4.05	976.08
08/03/2006	3	185	19.63	335.94	2.96	953.92
08/03/2006	3	350	20.51	336.39	1.34	937.6
08/03/2006	3	515	21.05	336.79	-0.35	918.91
08/03/2006	3	1190	21.62	337.91	-6.93	841.23
08/03/2006	3	2300	22.6	339.71	-16.48	726.84
08/03/2006	4	10	14.14	337.33	3.77	980.92
08/03/2006	4	75	17.67	336.4	4.06	976.62
08/03/2006	4	185	19.23	336.83	2.96	954.44
08/03/2006	4	350	20.09	337.24	1.34	938.12
08/03/2006	4	515	20.66	337.64	-0.33	919.42
08/03/2006	4	1190	21.25	338.52	-6.9	841.68
08/03/2006	4	2300	22.64	337.7	-16.51	727.23
08/03/2006	5	10	14.13	337.92	3.7	981.36
08/03/2006	5	75	17.62	337.05	3.98	977.06
08/03/2006	5	185	19.22	337.41	2.87	954.87
08/03/2006	5	350	20.06	337.7	1.26	938.53
08/03/2006	5	515	20.55	337.98	-0.44	919.81
08/03/2006	5	1190	21.15	338.49	-6.96	842.02
08/03/2006	5	2300	22.96	335.36	-16.63	727.5
08/03/2006	6	10	14.03	338.08	3.58	981.73
08/03/2006	6	75	17.4	336.98	3.87	977.42
08/03/2006	6	185	18.84	337.31	2.77	955.21
08/03/2006	6	350	19.65	337.57	1.16	938.86

08/03/2006	6	515	20.28	337.94	-0.52	920.13
08/03/2006	6	1190	20.94	338.69	-7.13	842.27
08/03/2006	6	2300	23.55	334.48	-16.78	727.67
08/03/2006	7	10	12.32	343.98	4.63	980.84
08/03/2006	7	75	15.31	342.92	4.42	976.56
08/03/2006	7	185	16.81	343.39	3.32	954.4
08/03/2006	7	350	17.53	343.54	1.71	938.1
08/03/2006	7	515	18.17	343.66	0.11	919.42
08/03/2006	7	1190	19.39	343.94	-6.41	841.8
08/03/2006	7	2300	21.26	332.33	-15.77	727.63
08/03/2006	8	10	12.25	343.21	6.55	981.55
08/03/2006	8	75	14.89	342.07	4.47	977.28
08/03/2006	8	185	16.47	342.38	3.29	955.11
08/03/2006	8	350	17.1	342.45	1.64	938.78
08/03/2006	8	515	17.63	342.54	0.02	920.09
08/03/2006	8	1190	19.05	343.71	-6.34	842.4
08/03/2006	8	2300	20.99	332.22	-15.52	728.24
08/03/2006	9	10	12.35	342.42	8.82	982.17
08/03/2006	9	75	14.71	340.86	4.62	977.91
08/03/2006	9	185	16	341.14	3.35	955.73
08/03/2006	9	350	16.61	341.26	1.67	939.4
08/03/2006	9	515	17.14	341.38	0.03	920.7
08/03/2006	9	1190	18.79	341.61	-6.28	842.97
08/03/2006	9	2300	20.38	331.32	-15.29	728.78
08/03/2006	10	10	12.55	340.64	10.97	982.81
08/03/2006	10	75	14.67	338.81	4.81	978.55
08/03/2006	10	185	15.78	338.94	3.5	956.35
08/03/2006	10	350	16.47	338.92	1.79	940.03
08/03/2006	10	515	16.93	338.98	0.13	921.32
08/03/2006	10	1190	18.24	337.47	-6.22	843.56
08/03/2006	10	2300	20.53	332.87	-15.22	729.31
08/03/2006	11	10	12.69	337.72	12.4	983.3
08/03/2006	11	75	14.73	335.62	4.99	979.05
08/03/2006	11	185	15.8	335.6	3.65	956.85
08/03/2006	11	350	16.43	335.58	1.91	940.52
08/03/2006	11	515	16.84	335.54	0.23	921.81
08/03/2006	11	1190	18.39	334.16	-5.98	844.05
08/03/2006	11	2300	21.36	334.61	-14.51	729.82
08/03/2006	12	10	12.59	331.81	13.13	983.76
08/03/2006	12	75	14.54	329.35	5.11	979.53
08/03/2006	12	185	15.56	329.31	3.76	957.31
08/03/2006	12	350	16.13	329.4	2.02	940.99
08/03/2006	12	515	16.56	329.58	0.35	922.27
08/03/2006	12	1190	18.08	332	-5.79	844.51
08/03/2006	12	2300	22.61	341.9	-13.56	730.34
08/03/2006	13	10	12.91	328.05	13.07	984.36
08/03/2006	13	75	14.96	325.63	5.26	980.13
08/03/2006	13	185	16.01	325.65	3.92	957.91
08/03/2006	13	350	16.56	325.95	2.21	941.6
08/03/2006	13	515	16.97	326.47	0.56	922.87
08/03/2006	13	1190	17.69	330.8	-5.58	845.12
08/03/2006	13	2300	22.81	342.58	-12.14	731.11

08/03/2006	14	10	12.96	325.12	12.34	985.07
08/03/2006	14	75	15.07	322.73	5.35	980.84
08/03/2006	14	185	16.12	322.87	4.05	958.6
08/03/2006	14	350	16.61	323.39	2.36	942.29
08/03/2006	14	515	17.03	324.5	0.71	922.83
08/03/2006	14	1190	17.17	331.12	-5.2	860.35
08/03/2006	14	2300	21.71	342.6	-10.9	732.02
08/03/2006	15	10	12.93	324.28	11.18	985.27
08/03/2006	15	75	15.15	322.13	5.45	981.05
08/03/2006	15	185	16.23	322.3	4.18	958.81
08/03/2006	15	350	16.81	322.93	2.5	942.51
08/03/2006	15	515	17.26	324.07	1	923.06
08/03/2006	15	1190	16.83	332.65	-4.76	860.66
08/03/2006	15	2300	20.47	341.36	-9.9	732.62
08/03/2006	16	10	12.38	325.67	9.4	985.42
08/03/2006	16	75	14.63	323.76	5.48	981.22
08/03/2006	16	185	15.74	324.03	4.26	958.97
08/03/2006	16	350	16.37	324.91	2.6	939.96
08/03/2006	16	515	16.73	325.88	1.13	923.23
08/03/2006	16	1190	16.1	338.39	-4.36	860.89
08/03/2006	16	2300	19.79	339.05	-8.98	733.16
08/03/2006	17	10	11.18	327.05	7.16	985.47
08/03/2006	17	75	13.57	325.5	5.47	981.26
08/03/2006	17	185	14.8	325.96	4.33	959.02
08/03/2006	17	350	15.45	327.23	2.73	940.01
08/03/2006	17	515	15.76	328.2	1.24	923.29
08/03/2006	17	1190	15.19	343.55	-4.09	861.02
08/03/2006	17	2300	20.29	336.98	-7.87	733.53
08/03/2006	18	10	9.87	328.97	3.75	985.57
08/03/2006	18	75	12.36	327.78	5.43	981.37
08/03/2006	18	185	13.55	328.76	4.42	959.13
08/03/2006	18	350	14.27	330.28	2.97	940.13
08/03/2006	18	515	14.52	331.38	1.41	923.42
08/03/2006	18	1190	14.33	348.58	-3.79	861.18
08/03/2006	18	2300	21.34	335.8	-6.96	733.89
08/03/2006	19	10	8.82	329.68	3.64	985.77
08/03/2006	19	75	11.16	328.39	5.54	981.57
08/03/2006	19	185	12.42	329.8	4.57	959.33
08/03/2006	19	350	13.17	331.33	3.19	940.34
08/03/2006	19	515	13.41	332.63	1.58	923.64
08/03/2006	19	1190	13.4	348.85	-3.85	861.41
08/03/2006	19	2300	21.85	336.91	-6.36	734.15
08/03/2006	20	10	7.83	327.37	3.5	986.24
08/03/2006	20	75	10.04	325.57	5.61	982.05
08/03/2006	20	185	11.3	327.24	4.71	959.8
08/03/2006	20	350	12.02	329.33	3.31	940.81
08/03/2006	20	515	12.22	330.56	1.72	924.12
08/03/2006	20	1190	12.24	345.41	-4.07	861.85
08/03/2006	20	2300	21.18	339.1	-6.15	734.48
08/03/2006	21	10	6.87	321.26	3.22	986.78
08/03/2006	21	75	9.06	319.75	5.43	982.59
08/03/2006	21	185	10.39	322.36	4.82	960.33

08/03/2006	21	350	10.79	324.34	3.33	941.34
08/03/2006	21	515	11.01	326.86	1.77	924.64
08/03/2006	21	1190	11.05	339.7	-4.13	862.35
08/03/2006	21	2300	19.73	340.63	-6.01	734.84
08/03/2006	22	10	5.95	310.43	2.67	987.12
08/03/2006	22	75	8.16	309	5.05	982.92
08/03/2006	22	185	9.28	313.07	4.62	960.64
08/03/2006	22	350	9.65	317.07	3.18	941.63
08/03/2006	22	515	9.83	321.87	1.66	924.92
08/03/2006	22	1190	9.82	336.74	-4.12	862.61
08/03/2006	22	2300	18.2	339.68	-5.8	735.13
08/03/2006	23	10	5.24	293.73	2.24	987.55
08/03/2006	23	75	7.64	293.13	4.48	983.32
08/03/2006	23	185	8.33	298.64	4.06	961.01
08/03/2006	23	350	8.56	307.57	2.85	941.97
08/03/2006	23	515	8.67	314.85	1.52	925.24
08/03/2006	23	1190	8.34	331.88	-4.03	862.92
08/03/2006	23	2300	16.24	337.08	-5.73	735.48
08/03/2006	24	10	4.47	282.39	2.11	987.8
08/03/2006	24	75	6.66	287.92	3.85	983.54
08/03/2006	24	185	7.21	294.19	3.69	961.2
08/03/2006	24	350	7.25	303.67	2.67	942.14
08/03/2006	24	515	7.3	310.85	1.44	925.39
08/03/2006	24	1190	6.61	328.73	-3.48	863.17
08/03/2006	24	2300	14.54	327.52	-5.43	736.04
09/03/2006	1	10	2.84	279.73	0.88	987.59
09/03/2006	1	75	4.89	298.74	4.33	983.31
09/03/2006	1	185	5.1	304.65	3.96	960.98
09/03/2006	1	350	5.4	314.95	3.04	941.95
09/03/2006	1	515	5.48	321.97	1.86	925.22
09/03/2006	1	1190	7.34	306.92	-1.59	863.3
09/03/2006	1	2300	13.56	318.46	-5.29	736.59
09/03/2006	2	10	1.94	272.36	-0.56	987.06
09/03/2006	2	75	2.92	304.31	4.89	982.8
09/03/2006	2	185	3.34	312.82	4.28	960.5
09/03/2006	2	350	3.82	322.62	3.3	941.49
09/03/2006	2	515	4.28	318.74	2.33	924.79
09/03/2006	2	1190	9.25	293.53	-0.02	863.16
09/03/2006	2	2300	13.54	315.55	-4.62	736.82
09/03/2006	3	10	1.54	231.86	-0.32	986.78
09/03/2006	3	75	1.54	278.3	5.08	982.53
09/03/2006	3	185	2.01	289.27	4.48	960.25
09/03/2006	3	350	2.87	296.38	3.64	941.26
09/03/2006	3	515	4.08	288.96	2.85	924.59
09/03/2006	3	1190	10.44	288.93	0.41	863.12
09/03/2006	3	2300	13.64	313.41	-4.02	736.9
09/03/2006	4	10	1.95	187.05	4.44	986.71
09/03/2006	4	75	1.8	210.33	5.29	982.49
09/03/2006	4	185	2.24	238.29	4.89	960.22
09/03/2006	4	350	3.57	259.98	4.22	941.26
09/03/2006	4	515	5.47	266.26	3.59	924.62
09/03/2006	4	1190	10.96	283.48	0.01	863.23

09/03/2006	4	2300	13.82	311.37	-3.86	736.98
09/03/2006	5	10	2.83	172.7	4.64	986.56
09/03/2006	5	75	3.37	189.39	5.59	982.35
09/03/2006	5	185	3.32	214.45	5.29	960.1
09/03/2006	5	350	4.56	247.78	4.69	941.16
09/03/2006	5	515	6.59	258.55	3.89	924.55
09/03/2006	5	1190	11.63	276.04	0.25	863.23
09/03/2006	5	2300	14.43	308.87	-3.73	737.15
09/03/2006	6	10	3.9	168.6	5.07	986.27
09/03/2006	6	75	5	183.37	5.55	982.07
09/03/2006	6	185	4.59	202.31	5.2	959.84
09/03/2006	6	350	5.11	236.33	4.68	940.9
09/03/2006	6	515	7.41	252.69	3.78	924.31
09/03/2006	6	1190	13.6	275.97	0.94	863.17
09/03/2006	6	2300	14.82	309.68	-2.86	734.7
09/03/2006	7	10	4.95	168.35	5.85	986.02
09/03/2006	7	75	6.1	182.07	5.3	981.83
09/03/2006	7	185	6.04	202.32	5.24	959.61
09/03/2006	7	350	6.59	238.29	5.2	940.71
09/03/2006	7	515	9.53	257.49	4.58	924.16
09/03/2006	7	1190	13.78	277.22	0.72	863.16
09/03/2006	7	2300	15.56	307.86	-1.91	734.86
09/03/2006	8	10	5.823	284.026	12.304	981.551
09/03/2006	8	75	7.664	284.253	9.639	977.591
09/03/2006	8	185	9.159	286.754	9.052	955.69
09/03/2006	8	350	10.129	290.638	8.498	937.492
09/03/2006	8	515	10.371	292.861	7.765	920.307
09/03/2006	8	1190	10.717	297.869	4.524	853.916
09/03/2006	8	2300	13.712	295.372	-1.591	740.803
09/03/2006	9	10	5.921	299.681	14.678	981.556
09/03/2006	9	75	7.242	293.243	10.227	977.618
09/03/2006	9	185	8.336	291.075	9.341	955.732
09/03/2006	9	350	9.398	292.293	8.552	937.544
09/03/2006	9	515	9.771	294.144	7.854	920.391
09/03/2006	9	1190	10.348	299.216	4.531	853.451
09/03/2006	9	2300	13.889	294.89	-1.441	740.962
09/03/2006	10	10	6.117	308.676	16.899	981.536
09/03/2006	10	75	7.191	301.669	10.771	977.617
09/03/2006	10	185	8.051	296.655	9.69	955.749
09/03/2006	10	350	8.938	295.189	8.634	937.572
09/03/2006	10	515	9.436	294.022	7.834	920.391
09/03/2006	10	1190	10.331	298.374	4.528	853.473
09/03/2006	10	2300	13.746	295.022	-1.335	740.011
09/03/2006	11	10	6.35	311.175	18.275	981.599
09/03/2006	11	75	7.344	306.09	11.17	977.539
09/03/2006	11	185	8.104	303.123	10.028	955.844
09/03/2006	11	350	8.764	297.453	8.83	937.725
09/03/2006	11	515	9.286	295.164	7.929	920.504
09/03/2006	11	1190	10.459	297.038	4.591	853.104
09/03/2006	11	2300	13.977	295.197	-1.252	740.617
09/03/2006	12	10	6.503	312.529	18.764	981.776
09/03/2006	12	75	7.461	306.809	11.355	977.725

09/03/2006	12	185	8.198	303.633	10.22	956.032
09/03/2006	12	350	8.812	296.998	8.979	937.922
09/03/2006	12	515	9.314	293.843	8.056	920.706
09/03/2006	12	1190	10.39	296.247	4.628	853.269
09/03/2006	12	2300	13.794	294.492	-1.281	740.626
09/03/2006	13	10	6.543	313.203	18.735	981.907
09/03/2006	13	75	7.529	307.951	11.451	977.863
09/03/2006	13	185	8.296	305.951	10.326	956.172
09/03/2006	13	350	8.959	293.121	9.12	938.243
09/03/2006	13	515	9.392	289.705	8.259	920.832
09/03/2006	13	1190	10.312	292.129	4.741	852.911
09/03/2006	13	2300	13.36	294.51	-1.306	741.474
09/03/2006	14	10	6.731	310.169	18.154	981.897
09/03/2006	14	75	7.794	304.434	11.434	977.85
09/03/2006	14	185	8.61	301.539	10.328	956.158
09/03/2006	14	350	9.305	294.954	9.199	938.261
09/03/2006	14	515	9.667	292.431	8.311	920.833
09/03/2006	14	1190	10.497	292.481	4.857	853.2
09/03/2006	14	2300	12.835	295.203	-1.24	740.609
09/03/2006	15	10	6.722	310.377	16.694	981.92
09/03/2006	15	75	7.921	304.024	11.245	977.868
09/03/2006	15	185	8.869	301.088	10.187	956.171
09/03/2006	15	350	9.615	295.309	9.185	938.272
09/03/2006	15	515	9.955	293.864	8.353	920.837
09/03/2006	15	1190	10.612	291.714	4.968	853.71
09/03/2006	15	2300	12.61	295.21	-1.125	741.17
09/03/2006	16	10	6.452	312.298	14.966	981.941
09/03/2006	16	75	7.799	305.136	11.015	977.881
09/03/2006	16	185	8.845	302.132	10.027	956.177
09/03/2006	16	350	9.645	296.086	9.132	937.98
09/03/2006	16	515	9.895	294.189	8.378	920.838
09/03/2006	16	1190	10.566	291.337	5.05	854.463
09/03/2006	16	2300	12.861	295.209	-0.974	741.622
09/03/2006	17	10	6.091	313.848	12.478	982.05
09/03/2006	17	75	7.766	305.474	10.579	977.974
09/03/2006	17	185	8.982	301.724	9.764	956.254
09/03/2006	17	350	9.79	296.214	9.062	938.048
09/03/2006	17	515	9.982	294	8.337	920.928
09/03/2006	17	1190	10.569	291.809	5.029	854.514
09/03/2006	17	2300	12.984	294.86	-0.841	741.331
09/03/2006	18	10	5.487	321.849	9.156	982.114
09/03/2006	18	75	7.571	307.373	10.031	978.022
09/03/2006	18	185	8.9	300.398	9.57	956.283
09/03/2006	18	350	9.633	294.767	9.04	938.07
09/03/2006	18	515	9.774	292.934	8.317	920.951
09/03/2006	18	1190	10.346	291.899	5.016	854.533
09/03/2006	18	2300	13.089	295.097	-0.741	740.893
09/03/2006	19	10	5.273	294.076	8.303	982.257
09/03/2006	19	75	7.441	294.636	9.819	978.157
09/03/2006	19	185	8.706	288.967	9.58	956.411
09/03/2006	19	350	9.39	290.031	9.029	938.193
09/03/2006	19	515	9.566	289.761	8.319	921.07

09/03/2006	19	1190	10.165	292.308	4.957	854.9
09/03/2006	19	2300	13.158	295.685	-0.72	741.318
09/03/2006	20	10	5.314	87.564	8.365	982.384
09/03/2006	20	75	7.401	277.953	9.798	978.282
09/03/2006	20	185	8.554	282.183	9.581	956.531
09/03/2006	20	350	9.13	282.928	9.057	938.311
09/03/2006	20	515	9.233	283.906	8.348	921.186
09/03/2006	20	1190	9.936	293.431	4.873	854.788
09/03/2006	20	2300	13.241	295.516	-0.758	741.382
09/03/2006	21	10	5.367	79.728	8.289	982.42
09/03/2006	21	75	7.455	270.363	9.766	978.313
09/03/2006	21	185	8.44	276.35	9.556	956.559
09/03/2006	21	350	8.893	280.627	9.042	938.496
09/03/2006	21	515	9	283.481	8.35	921.233
09/03/2006	21	1190	9.766	294.237	4.77	854.062
09/03/2006	21	2300	13.394	294.372	-0.756	741.552
09/03/2006	22	10	5.255	77.355	8.012	982.544
09/03/2006	22	75	7.398	271.336	9.702	978.438
09/03/2006	22	185	8.386	277.788	9.568	956.679
09/03/2006	22	350	8.798	283.01	9.084	938.614
09/03/2006	22	515	8.922	285.839	8.351	921.348
09/03/2006	22	1190	9.666	294.434	4.683	854.154
09/03/2006	22	2300	13.55	293.033	-0.837	741.648
09/03/2006	23	10	5.143	79.064	7.751	982.638
09/03/2006	23	75	7.325	276.343	9.593	978.528
09/03/2006	23	185	8.381	282.552	9.535	956.759
09/03/2006	23	350	8.865	285.325	9.005	938.775
09/03/2006	23	515	8.967	288.079	8.256	921.425
09/03/2006	23	1190	9.475	291.681	4.606	854.68
09/03/2006	23	2300	13.637	292.43	-0.94	741.1
09/03/2006	24	10	5.399	86.153	7.7	975.579
09/03/2006	24	75	7.486	280.353	9.627	971.748
09/03/2006	24	185	8.534	284.946	9.622	950.52
09/03/2006	24	350	9.027	287.559	9.113	932.953
09/03/2006	24	515	9.142	290.198	8.416	916.28
09/03/2006	24	1190	9.535	292.306	4.963	850.99
09/03/2006	24	2300	13.675	292.19	-0.416	742.231
10/03/2006	1	10	1.19	325.64	6.91	989.47
10/03/2006	1	75	2.37	339.61	12.69	985.7
10/03/2006	1	185	3.13	338.04	13.06	963.71
10/03/2006	1	350	3.87	335.32	13.24	945.28
10/03/2006	1	515	4.28	334.68	13.13	928.37
10/03/2006	1	1190	5.73	341.88	12.19	862.16
10/03/2006	1	2300	11.62	329.13	5.05	755.36
10/03/2006	2	10	1.19	325.64	6.91	989.47
10/03/2006	2	75	2.37	339.61	12.69	985.7
10/03/2006	2	185	3.13	338.04	13.06	963.71
10/03/2006	2	350	3.87	335.32	13.24	945.28
10/03/2006	2	515	4.28	334.68	13.13	928.37
10/03/2006	2	1190	5.73	341.88	12.19	862.16
10/03/2006	2	2300	11.62	329.13	5.05	755.36
10/03/2006	3	10	1.19	325.64	6.91	989.47

10/03/2006	3	75	2.37	339.61	12.69	985.7
10/03/2006	3	185	3.13	338.04	13.06	963.71
10/03/2006	3	350	3.87	335.32	13.24	945.28
10/03/2006	3	515	4.28	334.68	13.13	928.37
10/03/2006	3	1190	5.73	341.88	12.19	862.16
10/03/2006	3	2300	11.62	329.13	5.05	755.36
10/03/2006	4	10	1.19	325.64	6.91	989.47
10/03/2006	4	75	2.37	339.61	12.69	985.7
10/03/2006	4	185	3.13	338.04	13.06	963.71
10/03/2006	4	350	3.87	335.32	13.24	945.28
10/03/2006	4	515	4.28	334.68	13.13	928.37
10/03/2006	4	1190	5.73	341.88	12.19	862.16
10/03/2006	4	2300	11.62	329.13	5.05	755.36
10/03/2006	5	10	1.19	325.64	6.91	989.47
10/03/2006	5	75	2.37	339.61	12.69	985.7
10/03/2006	5	185	3.13	338.04	13.06	963.71
10/03/2006	5	350	3.87	335.32	13.24	945.28
10/03/2006	5	515	4.28	334.68	13.13	928.37
10/03/2006	5	1190	5.73	341.88	12.19	862.16
10/03/2006	5	2300	11.62	329.13	5.05	755.36
10/03/2006	6	10	1.19	325.64	6.91	989.47
10/03/2006	6	75	2.37	339.61	12.69	985.7
10/03/2006	6	185	3.13	338.04	13.06	963.71
10/03/2006	6	350	3.87	335.32	13.24	945.28
10/03/2006	6	515	4.28	334.68	13.13	928.37
10/03/2006	6	1190	5.73	341.88	12.19	862.16
10/03/2006	6	2300	11.62	329.13	5.05	755.36
10/03/2006	7	10	2.8	186.57	9.7	983.54
10/03/2006	7	75	3.47	241.28	12.65	979.69
10/03/2006	7	185	5.34	261.87	12.52	957.86
10/03/2006	7	350	8.13	269.91	11.55	939.46
10/03/2006	7	515	9.41	268.85	10.39	922.5
10/03/2006	7	1190	11.7	268.28	6.84	855.68
10/03/2006	7	2300	15.54	275.77	1.89	756.22
10/03/2006	8	10	1.68	204.58	14.61	983.1
10/03/2006	8	75	3.8	267.18	12.85	979.29
10/03/2006	8	185	5.95	273.89	12.54	957.48
10/03/2006	8	350	8.08	274.9	11.47	939.1
10/03/2006	8	515	9.04	271.96	10.2	922.14
10/03/2006	8	1190	12.05	267.6	7	855.34
10/03/2006	8	2300	15.08	274.45	1.99	755.93
10/03/2006	9	10	2.05	272.79	17.45	982.96
10/03/2006	9	75	3.92	283.21	13.52	979.18
10/03/2006	9	185	5.7	280.78	12.46	957.39
10/03/2006	9	350	8.23	278.17	11.31	939.01
10/03/2006	9	515	9.44	274.98	10.02	922.04
10/03/2006	9	1190	12.36	268.04	6.86	855.21
10/03/2006	9	2300	14.74	272.09	1.99	755.78
10/03/2006	10	10	3.42	292.74	19.57	982.65
10/03/2006	10	75	4.96	289.27	13.94	978.88
10/03/2006	10	185	6.2	285.67	12.77	957.12
10/03/2006	10	350	8.56	280.49	11.26	938.75

10/03/2006	10	515	10.2	277.42	9.88	921.78
10/03/2006	10	1190	13.55	269.45	6.66	854.94
10/03/2006	10	2300	15.27	270.02	1.99	740.87
10/03/2006	11	10	4.62	296.62	20.39	982.46
10/03/2006	11	75	6.16	289.97	13.9	978.7
10/03/2006	11	185	7.26	286.54	12.67	956.93
10/03/2006	11	350	8.92	281.73	11.04	938.56
10/03/2006	11	515	11.01	277.98	9.63	921.58
10/03/2006	11	1190	15.44	271.25	6.8	854.78
10/03/2006	11	2300	16.47	271.19	1.71	755.37
10/03/2006	12	10	5.31	293.67	19.81	982.36
10/03/2006	12	75	6.81	286.69	13.66	978.59
10/03/2006	12	185	7.88	283.82	12.43	956.83
10/03/2006	12	350	9.66	279.67	10.83	938.45
10/03/2006	12	515	12.69	275.24	9.74	921.49
10/03/2006	12	1190	17.23	270.55	6.88	854.74
10/03/2006	12	2300	18.1	273.03	1.32	755.27
10/03/2006	13	10	5.56	292.51	19.68	982.34
10/03/2006	13	75	7.08	285.71	13.65	978.58
10/03/2006	13	185	8.22	283.11	12.44	956.82
10/03/2006	13	350	10.48	278.58	10.89	938.44
10/03/2006	13	515	13.75	274.17	10.33	921.49
10/03/2006	13	1190	18.25	268.61	7.04	854.78
10/03/2006	13	2300	19.27	273.34	0.82	755.23
10/03/2006	14	10	5.77	294.12	20.56	982.01
10/03/2006	14	75	7.27	288.06	13.82	978.26
10/03/2006	14	185	8.54	285.37	12.6	956.51
10/03/2006	14	350	11.37	280.78	11.11	938.15
10/03/2006	14	515	14.34	276.98	10.79	921.22
10/03/2006	14	1190	18.34	267.87	6.89	854.53
10/03/2006	14	2300	19.3	272.84	0.19	740.32
10/03/2006	15	10	6.05	296.4	18.03	981.9
10/03/2006	15	75	7.76	290.04	13.24	978.13
10/03/2006	15	185	9.51	287.39	12.06	956.36
10/03/2006	15	350	12.85	283.68	10.86	937.99
10/03/2006	15	515	15.48	278.91	10.33	921.06
10/03/2006	15	1190	18.24	268.91	6.64	854.32
10/03/2006	15	2300	18.54	270.33	-0.3	739.99
10/03/2006	16	10	6.64	296.57	16.72	981.9
10/03/2006	16	75	8.72	290.65	12.6	978.1
10/03/2006	16	185	10.79	288.49	11.45	956.31
10/03/2006	16	350	13.88	285.25	10.56	937.91
10/03/2006	16	515	15.83	280.5	9.62	920.95
10/03/2006	16	1190	17.72	268.61	6.13	854.12
10/03/2006	16	2300	18.17	266.83	-1.01	739.57
10/03/2006	17	10	7	292.17	13.67	982.03
10/03/2006	17	75	9.76	286.45	11.58	978.18
10/03/2006	17	185	12.51	285.05	10.73	956.36
10/03/2006	17	350	15.18	283.35	10.15	937.92
10/03/2006	17	515	16.46	280.49	9.26	920.93
10/03/2006	17	1190	17.27	270.51	5.59	855.45
10/03/2006	17	2300	17.13	268.43	-1.55	739.21

10/03/2006	18	10	7.28	287.26	10.79	982.17
10/03/2006	18	75	10.81	282.8	10.8	978.29
10/03/2006	18	185	13.3	282.41	10.13	956.43
10/03/2006	18	350	15.58	281.98	9.23	937.96
10/03/2006	18	515	17.03	281	8.3	920.9
10/03/2006	18	1190	17.67	273.37	4.76	855.22
10/03/2006	18	2300	15.64	270.86	-1.7	738.89
10/03/2006	19	10	7.58	287.98	10.59	982.31
10/03/2006	19	75	11.2	284.64	10.55	978.42
10/03/2006	19	185	13.68	284.35	9.71	956.54
10/03/2006	19	350	16.04	285.21	8.51	938.01
10/03/2006	19	515	17.04	287.19	7.49	920.92
10/03/2006	19	1190	17.93	280.27	3.95	855.04
10/03/2006	19	2300	17.41	268	-2.17	737.07
10/03/2006	20	10	8.1	293.75	10.82	982.06
10/03/2006	20	75	11.6	289.9	10	978.14
10/03/2006	20	185	14.15	288.82	9.08	956.24
10/03/2006	20	350	16.16	290.39	7.77	937.67
10/03/2006	20	515	16.25	294.74	6.85	920.54
10/03/2006	20	1190	16.29	289.11	3.33	854.51
10/03/2006	20	2300	17.77	272.52	-2.8	736.33
10/03/2006	21	10	8.35	293.59	10.2	982.02
10/03/2006	21	75	11.59	289.56	9.36	978.06
10/03/2006	21	185	13.66	289.3	8.34	956.14
10/03/2006	21	350	15.43	293.38	7.02	937.51
10/03/2006	21	515	15.65	299.13	6.22	920.34
10/03/2006	21	1190	15.35	300.53	2.33	846.16
10/03/2006	21	2300	18.69	270.52	-3.37	733.02
10/03/2006	22	10	7.83	293.16	9.42	982.19
10/03/2006	22	75	11	290.51	9.23	978.22
10/03/2006	22	185	13.7	292.27	8.41	956.28
10/03/2006	22	350	15.88	296.82	7.65	937.69
10/03/2006	22	515	16.33	301.27	6.38	920.52
10/03/2006	22	1190	16.44	310.14	1.48	846.18
10/03/2006	22	2300	17.83	277.06	-4.63	732.39
10/03/2006	23	10	8.08	291.42	8.61	982.19
10/03/2006	23	75	11.14	288.84	9.08	978.21
10/03/2006	23	185	13.77	290.58	8.26	956.27
10/03/2006	23	350	16.28	295.51	7.38	937.66
10/03/2006	23	515	16.83	300.2	6.18	920.48
10/03/2006	23	1190	17.37	308.61	0.95	846.08
10/03/2006	23	2300	17.18	280.13	-5.61	731.94
10/03/2006	24	10	7.93	288.53	8.42	982.02
10/03/2006	24	75	11.03	286.61	8.81	978.02
10/03/2006	24	185	13.34	287.94	7.94	956.08
10/03/2006	24	350	15.87	293.93	7.02	937.45
10/03/2006	24	515	16.56	300.46	6.11	920.26
10/03/2006	24	1190	17.43	306.83	0.95	845.85
10/03/2006	24	2300	17.63	282.84	-5.55	731.68
11/03/2006	1	10	7.75	286.42	8.29	982.01
11/03/2006	1	75	10.85	284.37	8.57	978
11/03/2006	1	185	13.39	286.3	7.71	956.04

11/03/2006	1	350	15.77	291.79	6.86	937.4
11/03/2006	1	515	16.47	297.95	5.82	920.19
11/03/2006	1	1190	16.57	305.55	0.77	860.26
11/03/2006	1	2300	17.68	287.27	-6	731.54
11/03/2006	2	10	7.57	285.01	8.01	981.7
11/03/2006	2	75	10.78	283.33	8.58	977.69
11/03/2006	2	185	13.25	285.33	7.72	955.74
11/03/2006	2	350	15.49	289.75	6.83	937.1
11/03/2006	2	515	16.02	294.35	5.59	919.89
11/03/2006	2	1190	15.38	302.54	0.53	859.9
11/03/2006	2	2300	17.98	290.62	-6.07	733.83
11/03/2006	3	10	7.46	284.76	7.63	981.12
11/03/2006	3	75	10.57	282.88	8.48	977.1
11/03/2006	3	185	12.75	284.49	7.59	955.15
11/03/2006	3	350	14.6	288.47	6.51	936.51
11/03/2006	3	515	15.02	292.14	5.15	919.28
11/03/2006	3	1190	13.62	300.04	0.22	859.24
11/03/2006	3	2300	17.29	292.08	-5.89	733.32
11/03/2006	4	10	6.38	281.49	7.12	980.5
11/03/2006	4	75	9.13	279.69	8.11	976.46
11/03/2006	4	185	11.15	282.68	7.29	954.53
11/03/2006	4	350	12.56	288.33	6.18	935.86
11/03/2006	4	515	12.66	292.63	4.97	918.63
11/03/2006	4	1190	11.62	300.06	0.52	858.62
11/03/2006	4	2300	15.47	290.54	-5.28	732.93
11/03/2006	5	10	4.58	264.24	5.79	979.1
11/03/2006	5	75	7.18	267.1	7.29	975.04
11/03/2006	5	185	8.96	274.8	7.14	953.12
11/03/2006	5	350	9.61	281.46	6.37	934.48
11/03/2006	5	515	9.21	286.99	5.32	917.27
11/03/2006	5	1190	8.83	294.72	0.99	857.42
11/03/2006	5	2300	13.96	282.47	-3.94	732.15
11/03/2006	6	10	3.7	240.52	4.21	977.49
11/03/2006	6	75	6.53	256.02	7.17	973.4
11/03/2006	6	185	7.61	263.34	7.6	951.51
11/03/2006	6	350	7.56	269.76	6.64	932.91
11/03/2006	6	515	6.65	275.09	5.58	915.73
11/03/2006	6	1190	7.48	273.49	1.5	856.03
11/03/2006	6	2300	12.63	267.24	-3.67	731.16
11/03/2006	7	10	1.19	325.64	6.91	989.47
11/03/2006	7	75	2.37	339.61	12.69	985.7
11/03/2006	7	185	3.13	338.04	13.06	963.71
11/03/2006	7	350	3.87	335.32	13.24	945.28
11/03/2006	7	515	4.28	334.68	13.13	928.37
11/03/2006	7	1190	5.73	341.88	12.19	862.16
11/03/2006	7	2300	11.62	329.13	5.05	755.36
11/03/2006	8	10	1.19	325.64	6.91	989.47
11/03/2006	8	75	2.37	339.61	12.69	985.7
11/03/2006	8	185	3.13	338.04	13.06	963.71
11/03/2006	8	350	3.87	335.32	13.24	945.28
11/03/2006	8	515	4.28	334.68	13.13	928.37
11/03/2006	8	1190	5.73	341.88	12.19	862.16

11/03/2006	8	2300	11.62	329.13	5.05	755.36
11/03/2006	9	10	1.19	325.64	6.91	989.47
11/03/2006	9	75	2.37	339.61	12.69	985.7
11/03/2006	9	185	3.13	338.04	13.06	963.71
11/03/2006	9	350	3.87	335.32	13.24	945.28
11/03/2006	9	515	4.28	334.68	13.13	928.37
11/03/2006	9	1190	5.73	341.88	12.19	862.16
11/03/2006	9	2300	11.62	329.13	5.05	755.36
11/03/2006	10	10	1.19	325.64	6.91	989.47
11/03/2006	10	75	2.37	339.61	12.69	985.7
11/03/2006	10	185	3.13	338.04	13.06	963.71
11/03/2006	10	350	3.87	335.32	13.24	945.28
11/03/2006	10	515	4.28	334.68	13.13	928.37
11/03/2006	10	1190	5.73	341.88	12.19	862.16
11/03/2006	10	2300	11.62	329.13	5.05	755.36
11/03/2006	11	10	1.19	325.64	6.91	989.47
11/03/2006	11	75	2.37	339.61	12.69	985.7
11/03/2006	11	185	3.13	338.04	13.06	963.71
11/03/2006	11	350	3.87	335.32	13.24	945.28
11/03/2006	11	515	4.28	334.68	13.13	928.37
11/03/2006	11	1190	5.73	341.88	12.19	862.16
11/03/2006	11	2300	11.62	329.13	5.05	755.36
11/03/2006	12	10	1.19	325.64	6.91	989.47
11/03/2006	12	75	2.37	339.61	12.69	985.7
11/03/2006	12	185	3.13	338.04	13.06	963.71
11/03/2006	12	350	3.87	335.32	13.24	945.28
11/03/2006	12	515	4.28	334.68	13.13	928.37
11/03/2006	12	1190	5.73	341.88	12.19	862.16
11/03/2006	12	2300	11.62	329.13	5.05	755.36
11/03/2006	13	10	1.19	325.64	6.91	989.47
11/03/2006	13	75	2.37	339.61	12.69	985.7
11/03/2006	13	185	3.13	338.04	13.06	963.71
11/03/2006	13	350	3.87	335.32	13.24	945.28
11/03/2006	13	515	4.28	334.68	13.13	928.37
11/03/2006	13	1190	5.73	341.88	12.19	862.16
11/03/2006	13	2300	11.62	329.13	5.05	755.36
11/03/2006	14	10	1.19	325.64	6.91	989.47
11/03/2006	14	75	2.37	339.61	12.69	985.7
11/03/2006	14	185	3.13	338.04	13.06	963.71
11/03/2006	14	350	3.87	335.32	13.24	945.28
11/03/2006	14	515	4.28	334.68	13.13	928.37
11/03/2006	14	1190	5.73	341.88	12.19	862.16
11/03/2006	14	2300	11.62	329.13	5.05	755.36
11/03/2006	15	10	1.19	325.64	6.91	989.47
11/03/2006	15	75	2.37	339.61	12.69	985.7
11/03/2006	15	185	3.13	338.04	13.06	963.71
11/03/2006	15	350	3.87	335.32	13.24	945.28
11/03/2006	15	515	4.28	334.68	13.13	928.37
11/03/2006	15	1190	5.73	341.88	12.19	862.16
11/03/2006	15	2300	11.62	329.13	5.05	755.36
11/03/2006	16	10	1.19	325.64	6.91	989.47
11/03/2006	16	75	2.37	339.61	12.69	985.7

11/03/2006	16	185	3.13	338.04	13.06	963.71
11/03/2006	16	350	3.87	335.32	13.24	945.28
11/03/2006	16	515	4.28	334.68	13.13	928.37
11/03/2006	16	1190	5.73	341.88	12.19	862.16
11/03/2006	16	2300	11.62	329.13	5.05	755.36
11/03/2006	17	10	1.19	325.64	6.91	989.47
11/03/2006	17	75	2.37	339.61	12.69	985.7
11/03/2006	17	185	3.13	338.04	13.06	963.71
11/03/2006	17	350	3.87	335.32	13.24	945.28
11/03/2006	17	515	4.28	334.68	13.13	928.37
11/03/2006	17	1190	5.73	341.88	12.19	862.16
11/03/2006	17	2300	11.62	329.13	5.05	755.36
11/03/2006	18	10	1.19	325.64	6.91	989.47
11/03/2006	18	75	2.37	339.61	12.69	985.7
11/03/2006	18	185	3.13	338.04	13.06	963.71
11/03/2006	18	350	3.87	335.32	13.24	945.28
11/03/2006	18	515	4.28	334.68	13.13	928.37
11/03/2006	18	1190	5.73	341.88	12.19	862.16
11/03/2006	18	2300	11.62	329.13	5.05	755.36
11/03/2006	19	10	1.19	325.64	6.91	989.47
11/03/2006	19	75	2.37	339.61	12.69	985.7
11/03/2006	19	185	3.13	338.04	13.06	963.71
11/03/2006	19	350	3.87	335.32	13.24	945.28
11/03/2006	19	515	4.28	334.68	13.13	928.37
11/03/2006	19	1190	5.73	341.88	12.19	862.16
11/03/2006	19	2300	11.62	329.13	5.05	755.36
11/03/2006	20	10	1.19	325.64	6.91	989.47
11/03/2006	20	75	2.37	339.61	12.69	985.7
11/03/2006	20	185	3.13	338.04	13.06	963.71
11/03/2006	20	350	3.87	335.32	13.24	945.28
11/03/2006	20	515	4.28	334.68	13.13	928.37
11/03/2006	20	1190	5.73	341.88	12.19	862.16
11/03/2006	20	2300	11.62	329.13	5.05	755.36
11/03/2006	21	10	1.19	325.64	6.91	989.47
11/03/2006	21	75	2.37	339.61	12.69	985.7
11/03/2006	21	185	3.13	338.04	13.06	963.71
11/03/2006	21	350	3.87	335.32	13.24	945.28
11/03/2006	21	515	4.28	334.68	13.13	928.37
11/03/2006	21	1190	5.73	341.88	12.19	862.16
11/03/2006	21	2300	11.62	329.13	5.05	755.36
11/03/2006	22	10	1.19	325.64	6.91	989.47
11/03/2006	22	75	2.37	339.61	12.69	985.7
11/03/2006	22	185	3.13	338.04	13.06	963.71
11/03/2006	22	350	3.87	335.32	13.24	945.28
11/03/2006	22	515	4.28	334.68	13.13	928.37
11/03/2006	22	1190	5.73	341.88	12.19	862.16
11/03/2006	22	2300	11.62	329.13	5.05	755.36
11/03/2006	23	10	1.19	325.64	6.91	989.47
11/03/2006	23	75	2.37	339.61	12.69	985.7
11/03/2006	23	185	3.13	338.04	13.06	963.71
11/03/2006	23	350	3.87	335.32	13.24	945.28
11/03/2006	23	515	4.28	334.68	13.13	928.37

11/03/2006	23	1190	5.73	341.88	12.19	862.16
11/03/2006	23	2300	11.62	329.13	5.05	755.36
11/03/2006	24	10	1.19	325.64	6.91	989.47
11/03/2006	24	75	2.37	339.61	12.69	985.7
11/03/2006	24	185	3.13	338.04	13.06	963.71
11/03/2006	24	350	3.87	335.32	13.24	945.28
11/03/2006	24	515	4.28	334.68	13.13	928.37
11/03/2006	24	1190	5.73	341.88	12.19	862.16
11/03/2006	24	2300	11.62	329.13	5.05	755.36
12/03/2006	1	10	1.19	325.64	6.91	989.47
12/03/2006	1	75	2.37	339.61	12.69	985.7
12/03/2006	1	185	3.13	338.04	13.06	963.71
12/03/2006	1	350	3.87	335.32	13.24	945.28
12/03/2006	1	515	4.28	334.68	13.13	928.37
12/03/2006	1	1190	5.73	341.88	12.19	862.16
12/03/2006	1	2300	11.62	329.13	5.05	755.36
12/03/2006	2	10	1.19	325.64	6.91	989.47
12/03/2006	2	75	2.37	339.61	12.69	985.7
12/03/2006	2	185	3.13	338.04	13.06	963.71
12/03/2006	2	350	3.87	335.32	13.24	945.28
12/03/2006	2	515	4.28	334.68	13.13	928.37
12/03/2006	2	1190	5.73	341.88	12.19	862.16
12/03/2006	2	2300	11.62	329.13	5.05	755.36
12/03/2006	3	10	1.19	325.64	6.91	989.47
12/03/2006	3	75	2.37	339.61	12.69	985.7
12/03/2006	3	185	3.13	338.04	13.06	963.71
12/03/2006	3	350	3.87	335.32	13.24	945.28
12/03/2006	3	515	4.28	334.68	13.13	928.37
12/03/2006	3	1190	5.73	341.88	12.19	862.16
12/03/2006	3	2300	11.62	329.13	5.05	755.36
12/03/2006	4	10	1.19	325.64	6.91	989.47
12/03/2006	4	75	2.37	339.61	12.69	985.7
12/03/2006	4	185	3.13	338.04	13.06	963.71
12/03/2006	4	350	3.87	335.32	13.24	945.28
12/03/2006	4	515	4.28	334.68	13.13	928.37
12/03/2006	4	1190	5.73	341.88	12.19	862.16
12/03/2006	4	2300	11.62	329.13	5.05	755.36
12/03/2006	5	10	1.19	325.64	6.91	989.47
12/03/2006	5	75	2.37	339.61	12.69	985.7
12/03/2006	5	185	3.13	338.04	13.06	963.71
12/03/2006	5	350	3.87	335.32	13.24	945.28
12/03/2006	5	515	4.28	334.68	13.13	928.37
12/03/2006	5	1190	5.73	341.88	12.19	862.16
12/03/2006	5	2300	11.62	329.13	5.05	755.36
12/03/2006	6	10	1.19	325.64	6.91	989.47
12/03/2006	6	75	2.37	339.61	12.69	985.7
12/03/2006	6	185	3.13	338.04	13.06	963.71
12/03/2006	6	350	3.87	335.32	13.24	945.28
12/03/2006	6	515	4.28	334.68	13.13	928.37
12/03/2006	6	1190	5.73	341.88	12.19	862.16
12/03/2006	6	2300	11.62	329.13	5.05	755.36
12/03/2006	7	10	1.19	325.64	6.91	989.47

12/03/2006	7	75	2.37	339.61	12.69	985.7
12/03/2006	7	185	3.13	338.04	13.06	963.71
12/03/2006	7	350	3.87	335.32	13.24	945.28
12/03/2006	7	515	4.28	334.68	13.13	928.37
12/03/2006	7	1190	5.73	341.88	12.19	862.16
12/03/2006	7	2300	11.62	329.13	5.05	755.36
12/03/2006	8	10	15.39	315.37	8.18	965.15
12/03/2006	8	75	19.56	313.55	7.39	961.02
12/03/2006	8	185	22.22	313.71	6.29	939.47
12/03/2006	8	350	23.49	314.23	4.86	923.63
12/03/2006	8	515	23.79	314.42	3.41	905.48
12/03/2006	8	1190	23.33	319.58	-2.15	830.14
12/03/2006	8	2300	26.45	317.45	-9.02	719.82
12/03/2006	9	10	15.4	312.89	9.02	965.55
12/03/2006	9	75	19.56	310.77	7.19	961.41
12/03/2006	9	185	22.17	310.75	6.07	939.83
12/03/2006	9	350	23.54	311.19	4.65	923.97
12/03/2006	9	515	23.91	311.37	3.22	905.81
12/03/2006	9	1190	24.37	316.22	-2.3	830.37
12/03/2006	9	2300	27.67	319.31	-8.87	720.08
12/03/2006	10	10	15.21	311.46	8.97	965.76
12/03/2006	10	75	19.39	308.92	7.19	961.62
12/03/2006	10	185	21.85	308.82	6.06	940.04
12/03/2006	10	350	23.37	309.23	4.63	924.18
12/03/2006	10	515	23.73	309.48	3.22	906.01
12/03/2006	10	1190	25.25	315.4	-2.27	830.55
12/03/2006	10	2300	26.51	323.53	-8.63	720.28
12/03/2006	11	10	15.17	311.07	9.63	966.15
12/03/2006	11	75	19.26	308.54	7.35	962.01
12/03/2006	11	185	21.9	308.41	6.23	940.43
12/03/2006	11	350	23.24	308.65	4.79	924.58
12/03/2006	11	515	23.71	308.95	3.34	906.4
12/03/2006	11	1190	24.89	313.78	-2.3	830.93
12/03/2006	11	2300	25.44	325.62	-8.79	720.51
12/03/2006	12	10	14.92	309.81	9.54	966.6
12/03/2006	12	75	18.86	307.34	7.28	962.46
12/03/2006	12	185	21.35	307.31	6.24	940.86
12/03/2006	12	350	22.63	307.58	4.84	925
12/03/2006	12	515	23.09	307.92	3.36	906.82
12/03/2006	12	1190	23.48	313.98	-2.2	831.33
12/03/2006	12	2300	23.65	327.04	-8.92	720.79
12/03/2006	13	10	14.35	309.37	9.53	966.91
12/03/2006	13	75	18.2	306.93	7.3	962.78
12/03/2006	13	185	20.73	307.13	6.29	941.18
12/03/2006	13	350	22.02	307.6	4.89	925.32
12/03/2006	13	515	22.46	308.1	3.39	907.14
12/03/2006	13	1190	22.43	314.3	-2.07	831.65
12/03/2006	13	2300	22	329.12	-8.93	721.04
12/03/2006	14	10	13.9	309.39	9.72	967.17
12/03/2006	14	75	17.55	307.17	7.38	963.05
12/03/2006	14	185	19.95	307.48	6.34	941.44
12/03/2006	14	350	21.19	308.05	4.96	925.58

12/03/2006	14	515	21.64	308.63	3.49	907.41
12/03/2006	14	1190	21.23	314.14	-2.01	831.92
12/03/2006	14	2300	20.5	330.46	-9.2	721.26
12/03/2006	15	10	13.38	311.33	10.31	967.39
12/03/2006	15	75	16.65	309.13	7.7	963.28
12/03/2006	15	185	18.83	309.38	6.54	941.67
12/03/2006	15	350	20.13	310.12	5.13	925.83
12/03/2006	15	515	20.59	310.81	3.63	906.94
12/03/2006	15	1190	20.32	316.71	-1.85	832.19
12/03/2006	15	2300	18.96	329.96	-9.37	721.48
12/03/2006	16	10	12.62	313.01	9.6	967.51
12/03/2006	16	75	15.61	310.86	7.81	963.41
12/03/2006	16	185	17.81	311.17	6.71	941.81
12/03/2006	16	350	19.08	312.15	5.31	925.97
12/03/2006	16	515	19.46	313.19	3.86	907.09
12/03/2006	16	1190	18.88	321.11	-1.83	846.5
12/03/2006	16	2300	18.07	327.7	-10.02	721.5
12/03/2006	17	10	11.83	312.81	9.31	967.7
12/03/2006	17	75	14.94	310.44	7.76	963.59
12/03/2006	17	185	16.83	311.03	6.73	941.99
12/03/2006	17	350	18.04	312.05	5.36	926.15
12/03/2006	17	515	18.42	313.31	3.89	907.26
12/03/2006	17	1190	17.88	320.98	-1.91	846.64
12/03/2006	17	2300	18.43	324.34	-10.6	721.52
12/03/2006	18	10	11.02	311.28	6.26	967.75
12/03/2006	18	75	14.29	309	7.59	963.64
12/03/2006	18	185	16.3	309.94	6.68	942.02
12/03/2006	18	350	17.32	310.85	5.37	926.19
12/03/2006	18	515	17.71	312.36	3.9	907.3
12/03/2006	18	1190	17.38	318.54	-1.99	846.66
12/03/2006	18	2300	19.63	324.91	-10.81	721.47
12/03/2006	19	10	10.79	309.66	6.03	967.63
12/03/2006	19	75	14.13	307.47	7.56	963.51
12/03/2006	19	185	16.08	308.3	6.71	941.9
12/03/2006	19	350	17.14	309.32	5.41	926.06
12/03/2006	19	515	17.59	310.83	3.93	907.18
12/03/2006	19	1190	17.47	316.46	-2.11	846.54
12/03/2006	19	2300	19.25	326.21	-10.87	721.33
12/03/2006	20	10	10.56	309.08	6.23	967.51
12/03/2006	20	75	13.88	306.93	7.67	963.4
12/03/2006	20	185	15.87	307.95	6.77	941.79
12/03/2006	20	350	16.82	309.22	5.37	925.95
12/03/2006	20	515	17.38	311.11	3.91	907.08
12/03/2006	20	1190	17.64	315.77	-2.05	846.45
12/03/2006	20	2300	18.24	326.65	-10.92	721.25
12/03/2006	21	10	10.89	307.72	6.13	967.3
12/03/2006	21	75	14.22	305.79	7.48	963.18
12/03/2006	21	185	15.92	306.57	6.44	941.57
12/03/2006	21	350	16.78	307.9	5.02	925.71
12/03/2006	21	515	17.09	309.35	3.47	907.52
12/03/2006	21	1190	16.74	314.29	-2.65	831.93
12/03/2006	21	2300	17.04	325.34	-10.57	720.93

12/03/2006	22	10	10.34	308.95	6.17	967.18
12/03/2006	22	75	13.38	306.75	7.02	963.04
12/03/2006	22	185	15.22	308	6.06	941.4
12/03/2006	22	350	16.04	309.55	4.77	925.53
12/03/2006	22	515	16.42	310.69	3.24	907.32
12/03/2006	22	1190	16.68	313.45	-2.85	831.69
12/03/2006	22	2300	16.77	310.8	-10.57	720.68
12/03/2006	23	10	10.01	310.26	5.88	966.93
12/03/2006	23	75	13	308.17	6.9	962.77
12/03/2006	23	185	14.71	309.48	6.03	941.13
12/03/2006	23	350	15.42	310.91	4.64	925.25
12/03/2006	23	515	15.76	312.12	3.15	907.04
12/03/2006	23	1190	16.12	314.43	-2.96	831.41
12/03/2006	23	2300	18.38	311.13	-10.83	720.36
12/03/2006	24	10	9.71	312.58	5.21	966.66
12/03/2006	24	75	12.68	310.08	6.72	962.5
12/03/2006	24	185	14.23	311.2	5.89	940.87
12/03/2006	24	350	14.91	312.54	4.54	924.98
12/03/2006	24	515	15.21	313.6	3.03	906.76
12/03/2006	24	1190	15.54	316.03	-3.1	831.11
12/03/2006	24	2300	17.54	315	-10.78	720.11
13/03/2006	1	10	9.62	313.15	5.17	966.59
13/03/2006	1	75	12.49	310.35	6.54	962.4
13/03/2006	1	185	13.95	311.4	5.66	940.76
13/03/2006	1	350	14.64	312.72	4.27	924.86
13/03/2006	1	515	14.94	313.77	2.75	906.63
13/03/2006	1	1190	15.11	317.03	-3.27	830.93
13/03/2006	1	2300	16.3	317.5	-10.89	719.9
13/03/2006	2	10	9.56	315.17	5.08	966.51
13/03/2006	2	75	12.32	312.76	6.29	962.31
13/03/2006	2	185	13.69	313.74	5.39	940.66
13/03/2006	2	350	14.37	314.88	4	924.74
13/03/2006	2	515	14.63	315.85	2.49	906.5
13/03/2006	2	1190	14.85	319.52	-3.52	830.73
13/03/2006	2	2300	15.01	324.93	-11.04	719.67
13/03/2006	3	10	9.57	318.9	5.43	966.46
13/03/2006	3	75	12.13	317	6.05	962.25
13/03/2006	3	185	13.45	317.96	5.08	940.59
13/03/2006	3	350	14.07	319.01	3.62	924.65
13/03/2006	3	515	14.39	319.95	2.08	906.38
13/03/2006	3	1190	14.75	323.11	-3.81	830.54
13/03/2006	3	2300	14.86	332.65	-11.15	719.44
13/03/2006	4	10	9.94	322.85	5.17	966.67
13/03/2006	4	75	12.63	321.71	5.73	962.45
13/03/2006	4	185	13.95	322.71	4.74	940.76
13/03/2006	4	350	14.59	323.54	3.28	924.8
13/03/2006	4	515	14.88	324.07	1.72	906.49
13/03/2006	4	1190	15.35	324.84	-4	830.57
13/03/2006	4	2300	14.9	339.42	-11.14	719.44
13/03/2006	5	10	10.67	325.65	5.44	966.96
13/03/2006	5	75	13.47	324.91	5.49	962.72
13/03/2006	5	185	14.81	325.96	4.45	941.02

13/03/2006	5	350	15.53	326.72	3	925.02
13/03/2006	5	515	15.76	327.08	1.6	906.72
13/03/2006	5	1190	15.85	326.5	-4.14	830.72
13/03/2006	5	2300	15.53	341.88	-11.22	719.53
13/03/2006	6	10	11.04	327.76	5.16	967.18
13/03/2006	6	75	13.89	327.19	5.33	962.93
13/03/2006	6	185	15.34	328.26	4.28	941.22
13/03/2006	6	350	16.08	329.07	2.88	925.22
13/03/2006	6	515	16.3	329.39	1.4	906.89
13/03/2006	6	1190	15.58	330.99	-4.19	830.85
13/03/2006	6	2300	16.77	336.93	-11.27	719.62
13/03/2006	7	10	10.91	338.73	6.13	967.44
13/03/2006	7	75	13.64	339.13	5.18	963.19
13/03/2006	7	185	15	340.47	4.18	941.47
13/03/2006	7	350	15.85	342.1	2.7	925.44
13/03/2006	7	515	16.17	343.6	1.36	907.11
13/03/2006	7	1190	13.75	7.53	-3.2	829.73
13/03/2006	7	2300	10.53	354.96	-9.25	720.59
13/03/2006	8	10	10.05	332.44	6.27	968.05
13/03/2006	8	75	12.6	332.25	5.17	963.8
13/03/2006	8	185	13.81	333.76	4.18	942.07
13/03/2006	8	350	14.46	335.55	2.69	926.03
13/03/2006	8	515	14.71	337.14	1.36	907.69
13/03/2006	8	1190	13.36	3.07	-3.14	831.73
13/03/2006	8	2300	12.78	358.98	-9.04	721.07
13/03/2006	9	10	10	326.21	7.12	968.69
13/03/2006	9	75	12.26	325.28	5.44	964.46
13/03/2006	9	185	13.44	326.39	4.4	942.72
13/03/2006	9	350	14.01	327.32	3.02	926.7
13/03/2006	9	515	14.17	328.4	1.62	908.36
13/03/2006	9	1190	12.18	351	-3.13	832.39
13/03/2006	9	2300	14.6	349.84	-9.07	721.55
13/03/2006	10	10	10.18	325.97	7.97	969.1
13/03/2006	10	75	12.25	324.54	5.65	964.88
13/03/2006	10	185	13.48	325.58	4.55	943.13
13/03/2006	10	350	14.03	326.4	3.21	927.12
13/03/2006	10	515	14.09	327.16	1.72	908.78
13/03/2006	10	1190	11.85	341.72	-3.19	832.76
13/03/2006	10	2300	15.67	346.73	-8.87	721.84
13/03/2006	11	10	10.35	325.51	9.68	969.58
13/03/2006	11	75	12.23	323.84	5.81	965.37
13/03/2006	11	185	13.29	324.78	4.65	943.6
13/03/2006	11	350	13.87	325.8	3.22	927.59
13/03/2006	11	515	13.94	326.5	1.8	909.25
13/03/2006	11	1190	12.01	333.03	-3.22	833.19
13/03/2006	11	2300	15.98	346.56	-8.63	722.23
13/03/2006	12	10	10.77	323.61	9.91	970.3
13/03/2006	12	75	12.7	321.82	5.71	966.09
13/03/2006	12	185	13.82	322.85	4.59	944.31
13/03/2006	12	350	14.37	323.76	3.27	928.29
13/03/2006	12	515	14.48	324.36	1.82	909.93
13/03/2006	12	1190	12.9	325.63	-3.39	833.79

13/03/2006	12	2300	15.09	348.52	-8.58	722.73
13/03/2006	13	10	11.14	322.77	9.2	971.05
13/03/2006	13	75	13.47	321.48	5.62	966.85
13/03/2006	13	185	14.68	322.37	4.62	945.04
13/03/2006	13	350	15.22	322.99	3.37	929.01
13/03/2006	13	515	15.3	323.39	1.95	910.64
13/03/2006	13	1190	14.31	322.17	-3.8	834.43
13/03/2006	13	2300	13.76	351.63	-8.44	723.24
13/03/2006	14	10	11.52	322.94	10.45	971.75
13/03/2006	14	75	13.86	321.75	5.71	967.54
13/03/2006	14	185	15.07	322.57	4.66	945.72
13/03/2006	14	350	15.61	322.97	3.32	929.68
13/03/2006	14	515	15.66	323.28	1.78	911.3
13/03/2006	14	1190	15.21	322.32	-3.93	834.99
13/03/2006	14	2300	12.39	354.92	-8.16	723.76
13/03/2006	15	10	11.54	322.6	9.54	972.44
13/03/2006	15	75	14.06	321.64	5.72	968.23
13/03/2006	15	185	15.28	322.43	4.67	946.39
13/03/2006	15	350	15.81	322.92	3.3	930.34
13/03/2006	15	515	15.89	323.35	1.84	911.95
13/03/2006	15	1190	15.6	323.23	-3.89	835.58
13/03/2006	15	2300	11.23	356.25	-7.82	724.32
13/03/2006	16	10	11.53	322.61	8.56	973.14
13/03/2006	16	75	14.08	321.73	5.7	968.94
13/03/2006	16	185	15.4	322.65	4.68	947.08
13/03/2006	16	350	15.95	323.23	3.33	931.02
13/03/2006	16	515	16.05	323.84	1.9	912.62
13/03/2006	16	1190	15.1	325.81	-3.83	836.2
13/03/2006	16	2300	10.13	355.84	-7.38	724.95
13/03/2006	17	10	11.25	323.2	7.55	973.89
13/03/2006	17	75	13.89	322.57	5.69	969.68
13/03/2006	17	185	15.26	323.59	4.7	947.8
13/03/2006	17	350	15.77	324.34	3.34	931.73
13/03/2006	17	515	15.85	324.99	1.89	913.32
13/03/2006	17	1190	14.3	327.98	-3.71	836.87
13/03/2006	17	2300	9.4	354.7	-7.05	725.59
13/03/2006	18	10	10.76	324.38	6.47	974.63
13/03/2006	18	75	13.45	323.9	5.7	970.43
13/03/2006	18	185	14.82	324.99	4.73	948.53
13/03/2006	18	350	15.32	325.76	3.36	932.44
13/03/2006	18	515	15.39	326.48	1.92	914.02
13/03/2006	18	1190	13.67	329.65	-3.6	837.53
13/03/2006	18	2300	9.1	353.2	-6.99	726.2
13/03/2006	19	10	10.27	325.15	6.45	975.34
13/03/2006	19	75	12.92	324.61	5.75	971.15
13/03/2006	19	185	14.22	325.73	4.79	949.22
13/03/2006	19	350	14.66	326.45	3.38	933.13
13/03/2006	19	515	14.74	327.26	1.96	914.7
13/03/2006	19	1190	13.21	330.68	-3.47	838.16
13/03/2006	19	2300	8.9	352.64	-6.92	726.77
13/03/2006	20	10	9.82	324.66	6.45	975.96
13/03/2006	20	75	12.35	323.97	5.78	971.77

13/03/2006	20	185	13.58	325.08	4.82	949.83
13/03/2006	20	350	13.98	325.75	3.42	933.74
13/03/2006	20	515	14.06	326.44	2	915.29
13/03/2006	20	1190	12.92	330.6	-3.43	838.71
13/03/2006	20	2300	8.61	353.48	-6.86	727.28
13/03/2006	21	10	9.36	323.03	6.4	976.59
13/03/2006	21	75	11.89	322.11	5.76	972.39
13/03/2006	21	185	13.07	323.19	4.8	950.44
13/03/2006	21	350	13.48	323.87	3.4	934.33
13/03/2006	21	515	13.56	324.48	1.94	915.87
13/03/2006	21	1190	12.73	330	-3.33	839.25
13/03/2006	21	2300	8.33	354.23	-6.76	727.79
13/03/2006	22	10	9.1	321.52	6.34	977.21
13/03/2006	22	75	11.51	320.22	5.71	973.01
13/03/2006	22	185	12.64	321.12	4.75	951.04
13/03/2006	22	350	13.01	321.73	3.37	934.92
13/03/2006	22	515	13.1	322.28	1.85	916.44
13/03/2006	22	1190	12.66	330.06	-3.11	839.77
13/03/2006	22	2300	8.02	354.69	-6.65	728.29
13/03/2006	23	10	8.84	320.46	6.33	977.82
13/03/2006	23	75	11.24	318.83	5.69	973.63
13/03/2006	23	185	12.32	319.5	4.74	951.63
13/03/2006	23	350	12.69	319.98	3.35	935.5
13/03/2006	23	515	12.84	320.63	1.82	917.01
13/03/2006	23	1190	12.73	330.3	-2.91	840.29
13/03/2006	23	2300	7.82	353.9	-6.64	728.83
13/03/2006	24	10	8.62	318.76	6.18	978.51
13/03/2006	24	75	10.95	316.6	5.59	974.31
13/03/2006	24	185	12.03	317.13	4.62	952.29
13/03/2006	24	350	12.39	317.65	3.18	936.15
13/03/2006	24	515	12.57	318.44	1.66	917.63
13/03/2006	24	1190	13.23	329.49	-2.68	840.86
13/03/2006	24	2300	7.74	353.14	-6.61	729.38
14/03/2006	1	10	8.3	316.66	5.95	979.14
14/03/2006	1	75	10.57	314.17	5.46	974.93
14/03/2006	1	185	11.71	314.88	4.5	952.89
14/03/2006	1	350	12.17	315.56	3.08	936.73
14/03/2006	1	515	12.42	316.5	1.59	918.19
14/03/2006	1	1190	13.55	328.58	-2.6	841.4
14/03/2006	1	2300	7.87	352.19	-6.37	729.95
14/03/2006	2	10	7.95	315.25	4.77	979.54
14/03/2006	2	75	10.42	312.5	5.36	975.33
14/03/2006	2	185	11.68	313.26	4.46	953.28
14/03/2006	2	350	12.21	314.03	3.07	937.11
14/03/2006	2	515	12.54	315.03	1.58	918.56
14/03/2006	2	1190	13.63	328.49	-2.54	856.21
14/03/2006	2	2300	7.78	351.11	-6.12	730.35
14/03/2006	3	10	7.69	314.79	4.53	979.69
14/03/2006	3	75	10.19	311.67	5.34	975.48
14/03/2006	3	185	11.48	312.41	4.44	953.42
14/03/2006	3	350	12.04	313.33	3.02	937.25
14/03/2006	3	515	12.43	314.65	1.58	918.7

14/03/2006	3	1190	13.28	331	-2.42	856.36
14/03/2006	3	2300	7.76	346.52	-5.91	730.57
14/03/2006	4	10	7.38	314.01	4.46	979.99
14/03/2006	4	75	9.83	310.44	5.33	975.78
14/03/2006	4	185	11.12	311.38	4.43	953.71
14/03/2006	4	350	11.74	312.48	3.04	937.53
14/03/2006	4	515	12.16	314.34	1.59	918.99
14/03/2006	4	1190	12.68	335.19	-2.25	856.66
14/03/2006	4	2300	7.86	340.66	-5.64	730.91
14/03/2006	5	10	7.21	313.15	4.49	980.34
14/03/2006	5	75	9.7	309.56	5.34	976.13
14/03/2006	5	185	10.95	310.6	4.42	954.05
14/03/2006	5	350	11.59	311.88	3.11	937.87
14/03/2006	5	515	12.05	313.8	1.65	919.32
14/03/2006	5	1190	12.16	337.48	-2.16	857
14/03/2006	5	2300	8.41	338.27	-5.49	731.24
14/03/2006	6	10	7.26	311.59	4.37	980.58
14/03/2006	6	75	9.8	307.89	5.31	976.38
14/03/2006	6	185	11.06	308.99	4.39	954.29
14/03/2006	6	350	11.71	310.55	3.07	938.1
14/03/2006	6	515	12.06	312.7	1.61	919.55
14/03/2006	6	1190	11.86	337.11	-2.3	857.19
14/03/2006	6	2300	8.58	339.28	-5.35	731.42
14/03/2006	7	10	6.34	324.96	7.72	980.71
14/03/2006	7	75	8.14	321.59	6.47	976.55
14/03/2006	7	185	9.1	322.26	5.45	954.51
14/03/2006	7	350	9.7	322.98	4.07	935.69
14/03/2006	7	515	10	323.11	2.53	919.14
14/03/2006	7	1190	12.36	328.01	-2.56	857.57
14/03/2006	7	2300	8.72	338.36	-6.01	731.49
14/03/2006	8	10	6.48	325.82	10.49	980.74
14/03/2006	8	75	7.49	321.7	6.74	976.59
14/03/2006	8	185	8.13	321.9	5.57	954.55
14/03/2006	8	350	8.73	322.5	3.97	935.74
14/03/2006	8	515	9.23	323.07	2.5	919.19
14/03/2006	8	1190	11.72	329.16	-2.02	857.67
14/03/2006	8	2300	8.26	333.06	-5.34	731.82
14/03/2006	9	10	6.66	326.57	13.09	981.03
14/03/2006	9	75	7.32	322.21	6.94	976.89
14/03/2006	9	185	7.74	322.28	5.72	954.85
14/03/2006	9	350	8.22	323.08	4.07	936.03
14/03/2006	9	515	8.66	323.4	2.74	919.49
14/03/2006	9	1190	11.02	330.24	-1.69	858.03
14/03/2006	9	2300	7.75	326.3	-4.63	732.34
14/03/2006	10	10	6.55	323.45	15.27	981.24
14/03/2006	10	75	6.98	318.67	7.17	977.12
14/03/2006	10	185	7.34	318.65	5.93	955.09
14/03/2006	10	350	7.74	319.12	4.19	936.27
14/03/2006	10	515	8.1	319.54	2.77	919.73
14/03/2006	10	1190	9.89	329.89	-1.54	858.29
14/03/2006	10	2300	7.38	318.42	-4.19	732.7
14/03/2006	11	10	6.34	317.75	16.38	981.7

14/03/2006	11	75	6.67	312.36	7.27	977.59
14/03/2006	11	185	7.01	312.22	6.02	955.55
14/03/2006	11	350	7.37	312.69	4.27	936.74
14/03/2006	11	515	7.75	313.7	2.9	920.2
14/03/2006	11	1190	8.5	327.69	-1.65	858.74
14/03/2006	11	2300	6.82	311.82	-4.15	733.1
14/03/2006	12	10	6.12	311.69	15.86	982.28
14/03/2006	12	75	6.44	305.74	7.21	978.17
14/03/2006	12	185	6.82	305.79	5.92	956.11
14/03/2006	12	350	7.18	306.32	4.29	937.29
14/03/2006	12	515	7.45	307.58	2.97	920.75
14/03/2006	12	1190	7.35	318.95	-1.57	859.31
14/03/2006	12	2300	6.35	306.84	-4.38	733.53
14/03/2006	13	10	5.87	309.68	17.65	982.49
14/03/2006	13	75	5.98	303.48	7.38	978.39
14/03/2006	13	185	6.36	303.35	6.08	956.33
14/03/2006	13	350	6.76	303.99	4.6	937.53
14/03/2006	13	515	6.99	303.74	3.39	921.01
14/03/2006	13	1190	7	305.48	-1.17	859.64
14/03/2006	13	2300	6.01	300.25	-4.43	733.82
14/03/2006	14	10	5.5	313.97	16.98	982.51
14/03/2006	14	75	5.65	307.19	7.67	978.42
14/03/2006	14	185	6	306.31	6.41	956.37
14/03/2006	14	350	6.4	305.36	4.85	937.58
14/03/2006	14	515	6.66	303.39	3.61	921.07
14/03/2006	14	1190	6.99	295.81	-0.74	859.78
14/03/2006	14	2300	6.36	293.44	-4.28	734
14/03/2006	15	10	5.24	318.09	15.55	982.61
14/03/2006	15	75	5.44	310.99	7.76	978.53
14/03/2006	15	185	5.76	309.58	6.5	956.48
14/03/2006	15	350	6.13	307.15	4.89	937.7
14/03/2006	15	515	6.5	303.34	3.58	921.19
14/03/2006	15	1190	6.86	289.77	-0.48	859.94
14/03/2006	15	2300	6.96	287.83	-4.05	734.2
14/03/2006	16	10	5.07	319.88	13.26	982.77
14/03/2006	16	75	5.44	312.65	7.57	978.69
14/03/2006	16	185	5.8	311.14	6.35	956.63
14/03/2006	16	350	6.22	308.62	4.74	937.83
14/03/2006	16	515	6.8	303.71	3.46	921.32
14/03/2006	16	1190	6.69	286.87	-0.48	860.04
14/03/2006	16	2300	7.7	284.42	-3.77	734.32
14/03/2006	17	10	4.67	315.26	10.41	983.04
14/03/2006	17	75	5.34	307.15	7.09	978.94
14/03/2006	17	185	5.82	306.03	5.96	956.85
14/03/2006	17	350	6.47	303.42	4.4	938.03
14/03/2006	17	515	7.09	301.74	3.16	921.5
14/03/2006	17	1190	6.6	285.68	-0.55	860.17
14/03/2006	17	2300	8.41	284.23	-3.33	734.51
14/03/2006	18	10	3.99	305.92	7.66	983.29
14/03/2006	18	75	5.23	297.13	6.54	979.16
14/03/2006	18	185	5.87	296.45	5.47	957.05
14/03/2006	18	350	6.88	296.75	4.05	938.2

14/03/2006	18	515	7.05	300.2	3.03	921.66
14/03/2006	18	1190	6.37	287.81	-0.79	860.3
14/03/2006	18	2300	8.54	286.06	-3.09	734.63
14/03/2006	19	10	3.83	290.66	7.25	983.64
14/03/2006	19	75	5.56	284.89	6.15	979.49
14/03/2006	19	185	6.56	286.18	5.14	957.36
14/03/2006	19	350	7.23	291.34	4.21	938.51
14/03/2006	19	515	6.81	296.78	3.08	921.95
14/03/2006	19	1190	5.66	292	-0.95	860.58
14/03/2006	19	2300	7.86	289.15	-3.37	734.78
14/03/2006	20	10	4.19	279.89	7.14	984
14/03/2006	20	75	6.08	277.81	5.77	979.83
14/03/2006	20	185	7.12	281.06	5.02	957.69
14/03/2006	20	350	7.16	285.63	4.08	938.82
14/03/2006	20	515	6.25	292.18	3.08	922.25
14/03/2006	20	1190	4.54	296.44	-1.01	860.87
14/03/2006	20	2300	7.23	289.69	-3.76	734.94
14/03/2006	21	10	4.28	275.76	6.62	984.18
14/03/2006	21	75	6.2	274.99	5.41	980.01
14/03/2006	21	185	7.12	277.99	5.21	957.85
14/03/2006	21	350	6.57	282.25	4.1	938.98
14/03/2006	21	515	5.28	289.58	3.17	922.4
14/03/2006	21	1190	3.23	295.76	-0.85	861.04
14/03/2006	21	2300	7.1	288.74	-3.95	735.04
14/03/2006	22	10	4.09	273.79	6.19	984.32
14/03/2006	22	75	5.87	272.39	5.17	980.16
14/03/2006	22	185	6.67	275.92	5.22	957.98
14/03/2006	22	350	5.81	280.62	4.4	939.1
14/03/2006	22	515	4.3	288.18	3.39	922.54
14/03/2006	22	1190	2.22	292.24	-0.85	861.16
14/03/2006	22	2300	7.4	289.16	-3.97	735.14
14/03/2006	23	10	3.71	271.7	6.06	984.47
14/03/2006	23	75	5.57	271.06	5.03	980.29
14/03/2006	23	185	6.16	274.07	5.26	958.11
14/03/2006	23	350	5.18	277.96	4.39	939.23
14/03/2006	23	515	3.67	284.94	3.5	922.66
14/03/2006	23	1190	1.63	290.29	-0.91	861.27
14/03/2006	23	2300	7.72	290.34	-4.04	735.22
14/03/2006	24	10	3.3	270	5.8	984.69
14/03/2006	24	75	5.38	272.11	5.39	980.51
14/03/2006	24	185	5.8	272.64	5.2	958.33
14/03/2006	24	350	4.89	277.61	4.37	939.44
14/03/2006	24	515	3.31	283.7	3.5	922.86
14/03/2006	24	1190	1.39	296.4	-0.94	861.46
14/03/2006	24	2300	8.09	291.04	-4.05	735.37
15/03/2006	1	10	2.95	266.11	5.55	985.04
15/03/2006	1	75	5.01	271.23	5.45	980.86
15/03/2006	1	185	5.41	271.89	5.22	958.66
15/03/2006	1	350	4.68	277.42	4.33	939.77
15/03/2006	1	515	3.19	284.47	3.49	923.19
15/03/2006	1	1190	1.39	295.64	-1.06	861.74
15/03/2006	1	2300	8.37	292.56	-4.07	735.58

15/03/2006	2	10	2.74	262.23	5.28	985.14
15/03/2006	2	75	4.81	269.76	5.62	980.95
15/03/2006	2	185	5.16	270.56	5.2	958.76
15/03/2006	2	350	4.48	276.46	4.26	939.86
15/03/2006	2	515	3.1	286.37	3.4	923.27
15/03/2006	2	1190	1.8	290.62	-1.29	861.82
15/03/2006	2	2300	8.53	295.14	-4.15	735.6
15/03/2006	3	10	2.7	261.27	5.23	985.06
15/03/2006	3	75	4.35	266.57	5.66	980.88
15/03/2006	3	185	4.98	269.53	5.15	958.69
15/03/2006	3	350	4.4	275.39	4.22	939.79
15/03/2006	3	515	3.25	285.47	3.28	923.21
15/03/2006	3	1190	2.43	294.06	-1.38	861.74
15/03/2006	3	2300	8.57	297.62	-4.24	735.51
15/03/2006	4	10	2.55	254.76	3.72	985.13
15/03/2006	4	75	4.18	261.73	5.58	980.94
15/03/2006	4	185	4.89	266.19	5.13	958.75
15/03/2006	4	350	4.5	271.5	4.14	939.85
15/03/2006	4	515	3.62	280.29	3.19	923.25
15/03/2006	4	1190	3.04	300.28	-1.21	861.81
15/03/2006	4	2300	8.51	297.47	-4.28	735.52
15/03/2006	5	10	2.74	255.86	5.09	985.21
15/03/2006	5	75	4.45	263.7	5.61	981.03
15/03/2006	5	185	4.97	266.3	5.16	958.83
15/03/2006	5	350	4.91	273.49	4.22	939.93
15/03/2006	5	515	4.29	281.57	3.16	923.34
15/03/2006	5	1190	3.66	306.48	-1.16	861.89
15/03/2006	5	2300	8.76	296.34	-4.31	735.56
15/03/2006	6	10	2.74	263.29	5.83	985.21
15/03/2006	6	75	4.61	267.48	5.8	981.05
15/03/2006	6	185	5.3	269.74	5.06	958.86
15/03/2006	6	350	5.37	278.82	4.14	939.95
15/03/2006	6	515	4.95	287.08	3.02	923.37
15/03/2006	6	1190	4.09	309.04	-1.11	861.9
15/03/2006	6	2300	9.11	295.2	-4.36	735.54
15/03/2006	7	10	5.29	288.64	7.42	985.36
15/03/2006	7	75	7.09	286.25	6.2	981.21
15/03/2006	7	185	8.12	288.83	5.2	959.03
15/03/2006	7	350	8.77	297.8	3.82	940.13
15/03/2006	7	515	8.71	307.17	2.69	923.52
15/03/2006	7	1190	7.11	319.93	-1.92	861.84
15/03/2006	7	2300	13.66	294.48	-4.67	735.17
15/03/2006	8	10	5.09	285.48	8.7	985.51
15/03/2006	8	75	6.46	281.77	6.08	981.37
15/03/2006	8	185	7.38	284.52	5.05	959.18
15/03/2006	8	350	7.9	294.14	3.74	940.26
15/03/2006	8	515	7.71	304.71	2.58	923.66
15/03/2006	8	1190	6.69	320.64	-1.43	862.03
15/03/2006	8	2300	14.05	297.76	-4.62	735.32
15/03/2006	9	10	4.86	288.58	12.25	985.6
15/03/2006	9	75	5.54	284.03	6.45	981.48
15/03/2006	9	185	6.3	286.24	5.37	959.3

15/03/2006	9	350	6.83	292.67	4.22	940.41
15/03/2006	9	515	6.98	301.38	3.12	923.83
15/03/2006	9	1190	6.14	326.3	-1.27	862.27
15/03/2006	9	2300	13.66	303.23	-5.08	735.51
15/03/2006	10	10	5.1	300.64	15.71	985.76
15/03/2006	10	75	5.41	295.44	7.34	981.68
15/03/2006	10	185	5.95	296.1	6.15	959.52
15/03/2006	10	350	6.4	297.35	4.84	940.66
15/03/2006	10	515	6.66	300.68	3.53	923.23
15/03/2006	10	1190	6.03	327.93	-1.29	862.55
15/03/2006	10	2300	11.77	311.81	-5.93	735.69
15/03/2006	11	10	5.38	307.15	17.3	985.8
15/03/2006	11	75	5.67	301.28	8.02	981.73
15/03/2006	11	185	6.02	300.28	6.73	959.6
15/03/2006	11	350	6.41	299.83	5.08	940.76
15/03/2006	11	515	6.79	301.82	3.74	923.33
15/03/2006	11	1190	5.91	327.8	-1.03	862.71
15/03/2006	11	2300	10.04	316.77	-5.99	735.86
15/03/2006	12	10	5.49	309.16	18.23	985.9
15/03/2006	12	75	5.71	303.15	8.28	981.85
15/03/2006	12	185	6.02	302.13	6.99	959.73
15/03/2006	12	350	6.43	301.09	5.3	940.9
15/03/2006	12	515	6.76	303.43	3.91	923.48
15/03/2006	12	1190	5.71	324.2	-0.74	862.91
15/03/2006	12	2300	8.48	315.53	-5.89	736.12
15/03/2006	13	10	5.25	311.22	18.44	985.86
15/03/2006	13	75	5.43	305.06	8.5	981.82
15/03/2006	13	185	5.72	304.02	7.21	959.71
15/03/2006	13	350	6.14	302.5	5.54	940.89
15/03/2006	13	515	6.48	304.76	4.24	923.49
15/03/2006	13	1190	5.5	318.36	-0.5	863
15/03/2006	13	2300	7.66	309.46	-5.7	736.28
15/03/2006	14	10	4.89	314.75	17.81	985.84
15/03/2006	14	75	5.04	308.23	8.69	981.81
15/03/2006	14	185	5.31	307.01	7.42	959.71
15/03/2006	14	350	5.73	305.07	5.77	940.9
15/03/2006	14	515	6.06	306.6	4.39	923.53
15/03/2006	14	1190	5.2	313.21	-0.23	863.08
15/03/2006	14	2300	7.43	304.77	-5.49	736.45
15/03/2006	15	10	4.56	318.47	16.34	985.88
15/03/2006	15	75	4.73	311.8	8.75	981.84
15/03/2006	15	185	5.01	310.39	7.51	959.75
15/03/2006	15	350	5.43	308.24	5.88	940.96
15/03/2006	15	515	5.8	309.12	4.51	923.57
15/03/2006	15	1190	5.06	307.62	0.02	863.18
15/03/2006	15	2300	7.39	301.32	-5.19	736.64
15/03/2006	16	10	4.28	319.83	14.04	985.93
15/03/2006	16	75	4.51	313.08	8.6	981.89
15/03/2006	16	185	4.82	311.78	7.41	959.79
15/03/2006	16	350	5.27	309.59	5.8	940.99
15/03/2006	16	515	5.74	311.58	4.56	923.62
15/03/2006	16	1190	5.02	303.76	0.24	863.24

15/03/2006	16	2300	7.6	301.51	-4.78	734.22
15/03/2006	17	10	3.86	319.09	11.07	986.13
15/03/2006	17	75	4.31	312.18	8.27	982.08
15/03/2006	17	185	4.74	311.11	7.12	959.96
15/03/2006	17	350	5.25	310.04	5.62	941.16
15/03/2006	17	515	5.73	313.45	4.44	923.77
15/03/2006	17	1190	5.08	301.88	0.27	863.4
15/03/2006	17	2300	7.62	302.61	-4.29	734.43
15/03/2006	18	10	2.55	314.21	6.44	986.25
15/03/2006	18	75	3.85	306.94	7.66	982.19
15/03/2006	18	185	4.39	308.02	6.75	960.05
15/03/2006	18	350	4.95	310.88	5.7	941.24
15/03/2006	18	515	5.37	315.97	4.43	923.85
15/03/2006	18	1190	5.18	300.63	0.29	863.47
15/03/2006	18	2300	7.47	301.25	-4.08	734.53
15/03/2006	19	10	1.98	291.91	5.14	986.32
15/03/2006	19	75	3.61	301.37	7.29	982.24
15/03/2006	19	185	3.95	305.74	6.84	960.09
15/03/2006	19	350	4.39	311.17	5.64	941.27
15/03/2006	19	515	4.76	316.22	4.44	923.89
15/03/2006	19	1190	5.18	298.76	0.38	863.53
15/03/2006	19	2300	7.39	303.35	-3.87	734.63
15/03/2006	20	10	1.95	270.59	5.17	986.41
15/03/2006	20	75	3.06	300.76	7.34	982.33
15/03/2006	20	185	3.43	305.31	6.93	960.18
15/03/2006	20	350	3.8	311.32	5.67	941.37
15/03/2006	20	515	4.16	315.18	4.47	923.99
15/03/2006	20	1190	4.92	297.73	0.43	863.64
15/03/2006	20	2300	7.4	304.71	-3.63	734.77
15/03/2006	21	10	1.86	248.94	4.7	986.39
15/03/2006	21	75	2.4	302.76	7.48	982.29
15/03/2006	21	185	2.76	307.14	6.91	960.15
15/03/2006	21	350	3.16	310.92	5.85	941.34
15/03/2006	21	515	3.56	313.77	4.68	923.97
15/03/2006	21	1190	4.57	295.2	0.49	863.66
15/03/2006	21	2300	7.63	302.96	-3.35	734.83
15/03/2006	22	10	1.5	238.32	3.56	986.39
15/03/2006	22	75	1.78	305.16	7.55	982.29
15/03/2006	22	185	2.22	312.26	7	960.16
15/03/2006	22	350	2.63	311.09	5.94	941.36
15/03/2006	22	515	3.1	311.74	4.94	923.99
15/03/2006	22	1190	4.3	292.62	0.51	863.7
15/03/2006	22	2300	8.18	301.69	-2.95	734.95
15/03/2006	23	10	1.4	229.93	3.3	986.28
15/03/2006	23	75	1.24	307.77	7.55	982.19
15/03/2006	23	185	1.68	315.34	7.06	960.06
15/03/2006	23	350	2.17	310.24	6.02	941.26
15/03/2006	23	515	2.65	309.96	5.03	923.9
15/03/2006	23	1190	4.06	293.24	0.58	863.64
15/03/2006	23	2300	9.25	299.24	-2.67	734.99
15/03/2006	24	10	1.32	211.64	3.04	986.3
15/03/2006	24	75	0.68	294.48	7.55	982.22

15/03/2006	24	185	1.06	310.05	7.11	960.07
15/03/2006	24	350	1.63	304.5	6.12	941.29
15/03/2006	24	515	2.06	306.3	5.12	923.93
15/03/2006	24	1190	3.61	296.64	0.65	863.67
15/03/2006	24	2300	10.91	297.22	-2.24	735.13
16/03/2006	1	10	1.45	196.81	2.82	986.32
16/03/2006	1	75	0.31	250.32	7.58	982.24
16/03/2006	1	185	0.52	301.1	7.2	960.11
16/03/2006	1	350	1.03	296.44	6.22	941.32
16/03/2006	1	515	1.33	300.71	5.17	923.97
16/03/2006	1	1190	3.01	299.48	0.68	863.72
16/03/2006	1	2300	11.39	293.77	-1.73	735.28
16/03/2006	2	10	1.68	192.05	2.78	986.36
16/03/2006	2	75	0.39	179.41	7.63	982.27
16/03/2006	2	185	0.12	253.92	7.3	960.14
16/03/2006	2	350	0.5	279.82	6.3	941.36
16/03/2006	2	515	0.74	288.09	5.21	924.01
16/03/2006	2	1190	2.49	300.42	0.67	863.76
16/03/2006	2	2300	11.78	290.36	-1.83	735.43
16/03/2006	3	10	1.99	182.01	2.8	986.23
16/03/2006	3	75	0.98	153.46	7.67	982.15
16/03/2006	3	185	0.66	142.92	7.35	960.02
16/03/2006	3	350	0.45	172.83	6.38	941.24
16/03/2006	3	515	0.38	209.97	5.27	923.9
16/03/2006	3	1190	1.98	293.91	0.67	863.67
16/03/2006	3	2300	12.2	289.47	-2.05	735.47
16/03/2006	4	10	2.24	174.37	2.9	986.17
16/03/2006	4	75	1.9	154.73	7.77	982.09
16/03/2006	4	185	1.6	148.34	7.43	959.97
16/03/2006	4	350	1.32	156	6.46	941.2
16/03/2006	4	515	1.09	165.85	5.34	923.86
16/03/2006	4	1190	1.79	275.13	0.65	848.96
16/03/2006	4	2300	12.47	288.68	-2.4	735.55
16/03/2006	5	10	2.48	173.76	3.07	986.2
16/03/2006	5	75	3	162.11	7.87	982.12
16/03/2006	5	185	2.72	157.48	7.51	960
16/03/2006	5	350	2.35	158.8	6.52	941.22
16/03/2006	5	515	1.99	161.81	5.41	923.89
16/03/2006	5	1190	2.06	258.32	0.72	849.01
16/03/2006	5	2300	12.7	286.53	-2.22	735.65
16/03/2006	6	10	3.12	173.38	3.92	986.13
16/03/2006	6	75	4.22	168.66	7.89	982.04
16/03/2006	6	185	4.02	165.16	7.5	959.93
16/03/2006	6	350	3.53	164.22	6.54	941.15
16/03/2006	6	515	2.99	163.61	5.44	923.82
16/03/2006	6	1190	2.7	254.9	0.98	848.98
16/03/2006	6	2300	12.84	287.57	-2.28	735.69
16/03/2006	7	10	2.32	166.8	7.35	985.25
16/03/2006	7	75	2.9	151.68	7.97	981.19
16/03/2006	7	185	2.8	148.98	7.72	959.1
16/03/2006	7	350	2.49	152.2	6.73	940.37
16/03/2006	7	515	2.34	160.13	5.61	923.08

16/03/2006	7	1190	3.73	248.67	1.43	848.4
16/03/2006	7	2300	12.31	282.74	-2.03	735.19
16/03/2006	8	10	2.58	155.22	12.24	985.09
16/03/2006	8	75	3.2	160.13	8.62	981.07
16/03/2006	8	185	3.8	163.55	7.81	959.01
16/03/2006	8	350	3.58	168.52	6.83	940.28
16/03/2006	8	515	3.39	174.1	5.72	922.99
16/03/2006	8	1190	4.5	256.33	1.72	856.35
16/03/2006	8	2300	13	285.61	-1.62	735.31
16/03/2006	9	10	3.01	153.35	15.82	985.05
16/03/2006	9	75	3.07	156.43	9.64	981.06
16/03/2006	9	185	3.53	161.99	8.46	959.03
16/03/2006	9	350	3.86	173.28	6.94	940.33
16/03/2006	9	515	3.69	185.41	5.91	923.06
16/03/2006	9	1190	5.33	263.3	1.98	856.49
16/03/2006	9	2300	13.35	288.49	-1.29	738.14
16/03/2006	10	10	3.53	155.91	18.38	984.81
16/03/2006	10	75	3.36	157.97	10.29	980.86
16/03/2006	10	185	3.63	162.24	9.07	958.86
16/03/2006	10	350	3.78	168.13	7.44	940.2
16/03/2006	10	515	3.49	183.95	6.07	922.95
16/03/2006	10	1190	6.16	264.12	2.29	856.46
16/03/2006	10	2300	13.27	289.08	-1.11	738.2
16/03/2006	11	10	3.5	157.32	20.04	984.75
16/03/2006	11	75	3.15	158.63	10.78	980.82
16/03/2006	11	185	3.32	162.74	9.56	958.85
16/03/2006	11	350	3.38	169.63	7.95	940.22
16/03/2006	11	515	2.88	180.99	6.45	922.99
16/03/2006	11	1190	7.05	267.5	2.69	856.57
16/03/2006	11	2300	13.4	288.35	-1.1	738.35
16/03/2006	12	10	3.42	157.26	20.94	984.82
16/03/2006	12	75	2.93	157.49	11.22	980.9
16/03/2006	12	185	3.05	162.29	10.01	958.96
16/03/2006	12	350	3.02	169.71	8.36	940.35
16/03/2006	12	515	2.61	178.05	6.88	923.15
16/03/2006	12	1190	7.8	269.79	3.16	856.81
16/03/2006	12	2300	13.92	286.01	-1.12	740.11
16/03/2006	13	10	3.81	155.18	20.54	984.76
16/03/2006	13	75	3.35	154.47	11.47	980.85
16/03/2006	13	185	3.48	158.83	10.28	958.92
16/03/2006	13	350	3.37	165.74	8.65	940.34
16/03/2006	13	515	2.75	172.23	7.26	923.16
16/03/2006	13	1190	7.95	267.49	3.59	856.93
16/03/2006	13	2300	14.74	284.29	-1.1	740.3
16/03/2006	14	10	4.59	158.92	18.66	984.42
16/03/2006	14	75	4.44	159.38	11.32	980.52
16/03/2006	14	185	4.69	162.63	10.15	958.58
16/03/2006	14	350	4.64	167.75	8.6	940.02
16/03/2006	14	515	3.77	172.53	7.43	922.86
16/03/2006	14	1190	7.33	263.7	4.15	856.74
16/03/2006	14	2300	15.2	282.74	-0.97	740.27
16/03/2006	15	10	5.53	162.65	17.28	984.07

16/03/2006	15	75	5.93	164.45	10.98	980.17
16/03/2006	15	185	6.53	168.05	9.76	958.25
16/03/2006	15	350	6.65	173.32	8.34	939.66
16/03/2006	15	515	5.34	176.21	7.6	922.52
16/03/2006	15	1190	6.46	258.13	4.88	856.52
16/03/2006	15	2300	15.14	281.75	-0.7	740.24
16/03/2006	16	10	6.34	165.66	15.29	983.71
16/03/2006	16	75	7.37	168.22	10.48	979.79
16/03/2006	16	185	8.34	171.45	9.27	957.87
16/03/2006	16	350	8.55	177.5	8.15	939.29
16/03/2006	16	515	6.81	182.67	7.74	922.15
16/03/2006	16	1190	6.23	257.02	5.63	856.31
16/03/2006	16	2300	14.9	279.68	-0.47	740.18
16/03/2006	17	10	6.58	165.2	12.32	983.58
16/03/2006	17	75	8.34	168.22	9.7	979.65
16/03/2006	17	185	9.78	172.24	8.63	957.71
16/03/2006	17	350	9.93	179.56	8.11	939.12
16/03/2006	17	515	7.9	187.57	7.84	922
16/03/2006	17	1190	5.86	260.91	6.03	856.27
16/03/2006	17	2300	14.91	278.3	-0.25	740.22
16/03/2006	18	10	6.44	162.75	8.36	983.5
16/03/2006	18	75	8.99	167.61	8.93	979.54
16/03/2006	18	185	10.62	172.49	8.44	957.57
16/03/2006	18	350	10	181.78	8.59	939
16/03/2006	18	515	8.03	194.01	8.09	921.91
16/03/2006	18	1190	4.7	259.92	5.59	856.24
16/03/2006	18	2300	15.13	275.52	-0.21	740.17
16/03/2006	19	10	6.39	162.42	8.37	983.54
16/03/2006	19	75	8.79	168.86	8.78	979.59
16/03/2006	19	185	10.34	176.78	8.99	957.62
16/03/2006	19	350	9.19	186.95	8.75	939.08
16/03/2006	19	515	7.43	201.83	8.45	922.01
16/03/2006	19	1190	4.24	257.06	5.12	856.33
16/03/2006	19	2300	15.25	273.38	-0.3	740.2
16/03/2006	20	10	5.85	163.83	8.53	983.49
16/03/2006	20	75	7.87	171.53	8.93	979.55
16/03/2006	20	185	8.96	184.15	9.47	957.6
16/03/2006	20	350	7.69	196.86	9.03	939.08
16/03/2006	20	515	6.42	209.85	8.58	922.01
16/03/2006	20	1190	4.49	260.2	4.98	856.32
16/03/2006	20	2300	15.13	271.86	-0.32	740.13
16/03/2006	21	10	4.98	167.36	8.72	983.41
16/03/2006	21	75	6.82	179.12	9.19	979.47
16/03/2006	21	185	6.97	193.88	9.47	957.53
16/03/2006	21	350	5.66	209.09	9.5	939.02
16/03/2006	21	515	4.96	219.51	8.76	921.95
16/03/2006	21	1190	4.86	266.85	4.81	856.21
16/03/2006	21	2300	15.21	270.34	-0.37	740.01
16/03/2006	22	10	4.23	172.39	9.7	983.49
16/03/2006	22	75	5.31	188.57	9.23	979.55
16/03/2006	22	185	4.9	205.69	9.35	957.62
16/03/2006	22	350	3.9	224.21	9.78	939.1

16/03/2006	22	515	3.69	232.06	8.83	922.04
16/03/2006	22	1190	5.47	266.8	4.62	856.24
16/03/2006	22	2300	15.58	269.05	-0.5	740.04
16/03/2006	23	10	3.6	175.06	9.1	983.41
16/03/2006	23	75	3.71	200.61	9.28	979.47
16/03/2006	23	185	3.32	224.46	10.03	957.54
16/03/2006	23	350	2.91	239.66	9.76	939.02
16/03/2006	23	515	3	243.63	8.7	921.94
16/03/2006	23	1190	6.44	263.57	4.51	856.12
16/03/2006	23	2300	16.13	269.26	-0.7	740
16/03/2006	24	10	3.22	181.42	8.67	983.33
16/03/2006	24	75	2.55	213.5	8.77	979.39
16/03/2006	24	185	2.43	239.27	10.16	957.43
16/03/2006	24	350	2.44	252.42	9.52	938.9
16/03/2006	24	515	2.73	254	8.52	921.8
16/03/2006	24	1190	7.3	262.59	4.71	855.97
16/03/2006	24	2300	16.27	271.1	-0.72	739.93
17/03/2006	1	10	2.94	184.68	7.79	983.31
17/03/2006	1	75	1.96	221.21	9.02	979.35
17/03/2006	1	185	1.92	249.9	10.14	957.39
17/03/2006	1	350	2.25	263.75	9.29	938.85
17/03/2006	1	515	2.73	264.26	8.36	921.74
17/03/2006	1	1190	7.84	262.73	4.94	855.91
17/03/2006	1	2300	16.47	273.52	-0.84	739.93
17/03/2006	2	10	2.7	187.65	6.46	983.23
17/03/2006	2	75	1.52	227.93	9.35	979.26
17/03/2006	2	185	1.65	262.88	10.05	957.31
17/03/2006	2	350	2.2	274.77	9.18	938.76
17/03/2006	2	515	2.85	273.36	8.27	921.65
17/03/2006	2	1190	8.65	265.62	5.29	855.84
17/03/2006	2	2300	17.06	274.64	-1.05	739.87
17/03/2006	3	10	2.44	193.29	6.08	982.99
17/03/2006	3	75	1.29	241.35	9.64	979.01
17/03/2006	3	185	1.64	276.17	10	957.07
17/03/2006	3	350	2.29	281.59	9.16	938.52
17/03/2006	3	515	3.08	280.02	8.24	921.42
17/03/2006	3	1190	9.5	270.78	5.51	855.63
17/03/2006	3	2300	17.5	275.73	-1.16	739.66
17/03/2006	4	10	2	205.16	4.31	982.85
17/03/2006	4	75	1.35	265.11	10	978.88
17/03/2006	4	185	1.82	289.37	10.01	956.95
17/03/2006	4	350	2.55	288.92	9.17	938.4
17/03/2006	4	515	3.5	285.86	8.25	921.3
17/03/2006	4	1190	9.43	275.45	5.46	855.51
17/03/2006	4	2300	17.84	276.37	-1.29	739.51
17/03/2006	5	10	1.84	228.52	4.11	982.82
17/03/2006	5	75	1.93	292.82	10.05	978.85
17/03/2006	5	185	2.32	300.24	9.94	956.92
17/03/2006	5	350	3.08	297.35	9.08	938.38
17/03/2006	5	515	4.01	292.3	8.17	921.28
17/03/2006	5	1190	8.89	279.36	5.25	855.46
17/03/2006	5	2300	17.87	276.22	-1.4	739.4

17/03/2006	6	10	1.66	256.8	3.81	982.72
17/03/2006	6	75	2.52	302.51	9.89	978.75
17/03/2006	6	185	2.93	307.68	9.65	956.81
17/03/2006	6	350	3.54	304.95	8.83	938.26
17/03/2006	6	515	4.18	300.68	7.91	921.14
17/03/2006	6	1190	8.31	280.85	5.14	855.29
17/03/2006	6	2300	17.81	275.63	-1.46	739.2
17/03/2006	7	10	2.31	180	9.12	981.83
17/03/2006	7	75	1.78	200.1	9.53	977.86
17/03/2006	7	185	1.44	223.37	9.71	955.96
17/03/2006	7	350	1.41	248.73	9.29	937.43
17/03/2006	7	515	1.95	270.03	8.54	920.37
17/03/2006	7	1190	6.27	276.1	5.04	854.68
17/03/2006	7	2300	14.37	277.09	-1.64	738.67
17/03/2006	8	10	0.99	226.64	14.09	981.92
17/03/2006	8	75	1.44	260.24	10.2	977.97
17/03/2006	8	185	1.83	272	9.86	956.09
17/03/2006	8	350	2.04	278.95	9.39	937.57
17/03/2006	8	515	2.54	281.92	8.56	920.51
17/03/2006	8	1190	6.36	275.92	4.88	854.78
17/03/2006	8	2300	14.13	274.97	-1.76	738.71
17/03/2006	9	10	1.89	312.21	17.56	982.01
17/03/2006	9	75	2.26	309.26	11.32	978.1
17/03/2006	9	185	2.46	301.07	10.22	956.24
17/03/2006	9	350	2.82	292.61	9.25	937.72
17/03/2006	9	515	3.12	290.03	8.45	920.65
17/03/2006	9	1190	6.6	275.54	4.82	854.89
17/03/2006	9	2300	14.42	273.18	-1.76	738.8
17/03/2006	10	10	3.12	327.59	19.92	981.88
17/03/2006	10	75	3.27	321.17	11.82	978
17/03/2006	10	185	3.29	315.6	10.65	956.16
17/03/2006	10	350	3.44	305.98	9.21	937.65
17/03/2006	10	515	3.63	297.26	8.19	920.58
17/03/2006	10	1190	7.02	274.11	4.73	854.8
17/03/2006	10	2300	15	271.55	-1.7	738.73
17/03/2006	11	10	4.54	332.42	20.83	982.04
17/03/2006	11	75	4.6	326.94	11.74	978.16
17/03/2006	11	185	4.65	323.93	10.54	956.31
17/03/2006	11	350	4.64	318.97	9.06	937.81
17/03/2006	11	515	4.61	313.59	7.88	920.71
17/03/2006	11	1190	7.47	277.92	4.5	854.88
17/03/2006	11	2300	15.34	271.09	-1.74	738.74
17/03/2006	12	10	5.49	332.31	21.05	982.41
17/03/2006	12	75	5.64	327.57	11.43	978.52
17/03/2006	12	185	5.85	325.77	10.19	956.65
17/03/2006	12	350	5.97	324.12	8.7	938.12
17/03/2006	12	515	5.83	321.25	7.43	921.01
17/03/2006	12	1190	8.31	284.38	4.32	855.09
17/03/2006	12	2300	15.55	272.09	-1.73	738.83
17/03/2006	13	10	5.74	331.74	21.15	982.61
17/03/2006	13	75	5.98	327.71	11.32	978.71
17/03/2006	13	185	6.31	326.69	10.04	956.83

17/03/2006	13	350	6.49	326.41	8.53	938.3
17/03/2006	13	515	6.48	323.05	7.46	921.18
17/03/2006	13	1190	9.64	286.48	4.34	855.23
17/03/2006	13	2300	15.81	274.01	-1.72	737.37
17/03/2006	14	10	5.71	336.45	20.02	982.47
17/03/2006	14	75	6.01	332.88	11.23	978.58
17/03/2006	14	185	6.35	332.18	10	956.7
17/03/2006	14	350	6.66	330.62	8.49	938.16
17/03/2006	14	515	6.97	324.78	7.41	921.05
17/03/2006	14	1190	10.64	288.3	4.31	855.11
17/03/2006	14	2300	15.64	277.51	-0.89	737.25
17/03/2006	15	10	5.38	343.59	18.86	982.29
17/03/2006	15	75	5.71	339.95	11.27	978.39
17/03/2006	15	185	6.16	339.37	10.05	956.53
17/03/2006	15	350	6.79	334.84	8.8	938
17/03/2006	15	515	7.58	325.08	7.67	920.91
17/03/2006	15	1190	11.79	288.42	4.11	855.01
17/03/2006	15	2300	15.3	280.06	0.18	737.14
17/03/2006	16	10	4.9	349.06	16.51	982.16
17/03/2006	16	75	5.39	343.64	10.93	978.25
17/03/2006	16	185	5.99	342.71	9.89	956.38
17/03/2006	16	350	6.88	335.41	8.96	937.86
17/03/2006	16	515	7.9	324.46	7.94	920.78
17/03/2006	16	1190	12.5	287.04	4.22	854.9
17/03/2006	16	2300	15.43	281.07	0.66	737.08
17/03/2006	17	10	4.25	350.25	13.02	982.09
17/03/2006	17	75	4.99	344.68	10.26	978.16
17/03/2006	17	185	5.89	344.25	9.44	956.28
17/03/2006	17	350	7.11	335.78	8.9	937.75
17/03/2006	17	515	8.13	325.07	7.93	920.67
17/03/2006	17	1190	11.82	289.19	4.26	854.78
17/03/2006	17	2300	15.61	283.84	1.01	737.02
17/03/2006	18	10	3.46	348.5	10.4	982.04
17/03/2006	18	75	4.62	345.86	9.62	978.1
17/03/2006	18	185	5.82	346.54	9.05	956.19
17/03/2006	18	350	7.18	338.64	8.86	937.65
17/03/2006	18	515	8	327.04	7.87	920.56
17/03/2006	18	1190	11.22	291.74	4.02	854.63
17/03/2006	18	2300	15.99	287.41	1.4	736.95
17/03/2006	19	10	2.83	343.55	10.54	982.13
17/03/2006	19	75	4.03	344.03	9.28	978.16
17/03/2006	19	185	5.42	347.87	8.76	956.24
17/03/2006	19	350	6.8	339.55	8.73	937.69
17/03/2006	19	515	7.59	328.22	7.79	920.59
17/03/2006	19	1190	10.47	295.11	3.83	854.61
17/03/2006	19	2300	16.39	289.62	1.74	736.93
17/03/2006	20	10	2.53	336.98	10.33	982.36
17/03/2006	20	75	3.79	338.77	9.08	978.38
17/03/2006	20	185	5.24	347.59	8.6	956.45
17/03/2006	20	350	6.6	340.6	8.61	937.88
17/03/2006	20	515	7.41	329.22	7.62	920.77
17/03/2006	20	1190	9.71	299.55	3.56	854.72

17/03/2006	20	2300	16.87	290.81	1.65	736.96
17/03/2006	21	10	2.32	337.19	10.18	982.46
17/03/2006	21	75	3.85	339.16	8.8	978.46
17/03/2006	21	185	5.32	348.83	8.47	956.52
17/03/2006	21	350	6.55	342.56	8.47	937.95
17/03/2006	21	515	7.22	332.53	7.39	920.82
17/03/2006	21	1190	9.24	303.36	3.31	854.71
17/03/2006	21	2300	17.02	291.93	1.1	736.85
17/03/2006	22	10	2.2	340.91	9.91	982.6
17/03/2006	22	75	3.72	342.37	8.57	978.6
17/03/2006	22	185	5.26	351.65	8.37	956.65
17/03/2006	22	350	6.34	345.25	8.28	938.06
17/03/2006	22	515	7.04	335.63	7.21	920.91
17/03/2006	22	1190	9	304.75	3.19	854.76
17/03/2006	22	2300	16.75	291.09	0.31	736.86
17/03/2006	23	10	2.14	347.07	9.62	982.66
17/03/2006	23	75	3.56	345.89	8.31	978.64
17/03/2006	23	185	5.14	355.33	8.21	956.67
17/03/2006	23	350	6.2	350.15	8.09	938.07
17/03/2006	23	515	6.83	340.87	6.96	920.91
17/03/2006	23	1190	8.58	305.41	3.01	854.7
17/03/2006	23	2300	15.96	288.54	-0.59	736.85
17/03/2006	24	10	1.69	350.82	9.33	982.64
17/03/2006	24	75	3.27	350.56	7.99	978.63
17/03/2006	24	185	4.78	0.25	8.22	956.64
17/03/2006	24	350	5.66	355.09	7.79	938.02
17/03/2006	24	515	6.27	345.38	6.7	920.84
17/03/2006	24	1190	7.96	305.45	2.98	854.59
17/03/2006	24	2300	15.3	288.82	-0.84	736.81
18/03/2006	1	10	1.25	8.71	9.06	982.62
18/03/2006	1	75	2.78	4.77	7.93	978.59
18/03/2006	1	185	4.13	10.83	7.94	956.59
18/03/2006	1	350	4.86	2.77	7.61	937.97
18/03/2006	1	515	5.35	350.08	6.55	920.77
18/03/2006	1	1190	7.36	305.86	3.2	854.52
18/03/2006	1	2300	15.23	290.11	-0.93	736.77
18/03/2006	2	10	0.88	42.23	6.28	982.73
18/03/2006	2	75	2.29	25.65	7.85	978.69
18/03/2006	2	185	3.52	26.71	8.07	956.7
18/03/2006	2	350	3.96	13.63	7.44	938.06
18/03/2006	2	515	4.32	357.57	6.5	920.86
18/03/2006	2	1190	6.55	306.15	3.36	854.63
18/03/2006	2	2300	15.05	291.19	-0.95	736.87
18/03/2006	3	10	0.47	114.94	5.87	982.7
18/03/2006	3	75	2.01	56.28	7.77	978.66
18/03/2006	3	185	2.9	47.22	8.25	956.66
18/03/2006	3	350	3	30.79	7.46	938.02
18/03/2006	3	515	3.12	10.09	6.68	920.83
18/03/2006	3	1190	5.8	303.3	3.43	854.62
18/03/2006	3	2300	14.75	291.82	-1.02	736.8
18/03/2006	4	10	1.31	182.19	5.67	982.78
18/03/2006	4	75	1.85	98.5	7.84	978.74

18/03/2006	4	185	2.21	73.98	8.63	956.74
18/03/2006	4	350	1.98	55.12	7.79	938.13
18/03/2006	4	515	1.74	25.18	6.87	920.94
18/03/2006	4	1190	5.22	299.94	3.46	854.73
18/03/2006	4	2300	14.74	291.98	-1.39	736.8
18/03/2006	5	10	2.44	182.11	5.36	982.83
18/03/2006	5	75	2.34	134.86	8.48	978.79
18/03/2006	5	185	1.99	121.86	8.84	956.8
18/03/2006	5	350	1.4	102.62	7.96	938.19
18/03/2006	5	515	0.77	59.15	6.96	921.01
18/03/2006	5	1190	5.02	297.8	3.35	854.81
18/03/2006	5	2300	15.42	292.29	-1.7	736.8
18/03/2006	6	10	3.2	177.49	5.17	982.78
18/03/2006	6	75	3.58	160.88	8.78	978.72
18/03/2006	6	185	3.05	160.47	8.68	956.75
18/03/2006	6	350	1.86	150.09	7.9	938.13
18/03/2006	6	515	0.68	121.47	6.94	920.95
18/03/2006	6	1190	5	297.45	3.33	854.74
18/03/2006	6	2300	15.97	293.09	-1.77	736.73
18/03/2006	7	10	1.75	192.21	8.81	982.3
18/03/2006	7	75	1.28	159.23	9	978.32
18/03/2006	7	185	1.37	157.4	8.72	956.36
18/03/2006	7	350	1.45	174.68	7.94	937.77
18/03/2006	7	515	1.27	202.08	7.06	920.61
18/03/2006	7	1190	6.36	275.05	4.52	854.63
18/03/2006	7	2300	13.51	286.67	-1.7	736.9
18/03/2006	8	10	1.89	152.21	13.82	981.97
18/03/2006	8	75	2.17	158.31	9.84	978
18/03/2006	8	185	2.53	164.54	8.9	956.09
18/03/2006	8	350	2.5	174.67	8.08	937.51
18/03/2006	8	515	1.93	189.3	7.19	920.37
18/03/2006	8	1190	6.79	274.37	4.93	854.45
18/03/2006	8	2300	14.76	288.09	-1.13	738.41
18/03/2006	9	10	2.55	155.44	17.4	981.78
18/03/2006	9	75	2.58	160.54	10.96	977.85
18/03/2006	9	185	2.92	165.91	9.79	955.98
18/03/2006	9	350	3.23	178.12	8.24	937.43
18/03/2006	9	515	2.72	194.17	7.34	920.3
18/03/2006	9	1190	7.51	274.44	5.38	854.46
18/03/2006	9	2300	15.79	290.55	-0.71	738.59
18/03/2006	10	10	3.22	154.39	19.73	981.7
18/03/2006	10	75	3.1	157.17	11.58	977.8
18/03/2006	10	185	3.33	161.64	10.37	955.96
18/03/2006	10	350	3.35	167.01	8.76	937.45
18/03/2006	10	515	2.95	183.56	7.27	920.34
18/03/2006	10	1190	7.8	276.1	5.62	854.54
18/03/2006	10	2300	16.08	293.65	-0.49	738.74
18/03/2006	11	10	4.4	161.44	20.78	981.64
18/03/2006	11	75	4.31	163.29	11.67	977.76
18/03/2006	11	185	4.43	165.42	10.44	955.92
18/03/2006	11	350	4.37	169.14	8.81	937.42
18/03/2006	11	515	3.78	174.18	7.26	920.31

18/03/2006	11	1190	7.99	276.48	6.05	854.58
18/03/2006	11	2300	15.88	295.79	-0.33	738.9
18/03/2006	12	10	5.91	169.77	20.71	981.72
18/03/2006	12	75	6.18	171.02	11.09	977.81
18/03/2006	12	185	6.42	172.69	9.79	955.96
18/03/2006	12	350	6.27	175.34	8.12	937.42
18/03/2006	12	515	4.84	177.17	7.06	920.32
18/03/2006	12	1190	7.76	277.56	6.43	854.67
18/03/2006	12	2300	15.18	296.25	-0.23	739.06
18/03/2006	13	10	7.75	173.55	17.8	981.77
18/03/2006	13	75	8.85	173.61	9.47	977.82
18/03/2006	13	185	9.51	174.45	8.17	955.91
18/03/2006	13	350	9.15	176.5	6.97	937.32
18/03/2006	13	515	6.03	177.63	7.71	920.2
18/03/2006	13	1190	7.09	276.93	6.84	854.66
18/03/2006	13	2300	14.14	296.42	-0.11	739.11
18/03/2006	14	10	8.99	172.52	16.58	981.93
18/03/2006	14	75	11.01	170.89	8.49	977.92
18/03/2006	14	185	12.22	171.92	7.32	955.97
18/03/2006	14	350	11.48	177.06	7.2	937.35
18/03/2006	14	515	7.55	184.5	7.78	920.23
18/03/2006	14	1190	6.7	277.74	7.1	854.75
18/03/2006	14	2300	12.77	295.42	-0.29	739.21
18/03/2006	15	10	9.82	170.86	14.82	981.93
18/03/2006	15	75	12.07	169.4	8.1	977.9
18/03/2006	15	185	13.52	170.9	7.06	955.94
18/03/2006	15	350	12.42	176.82	6.9	937.3
18/03/2006	15	515	8.16	187.93	7.88	920.2
18/03/2006	15	1190	6.51	280.67	7.34	854.81
18/03/2006	15	2300	11.8	293.28	-0.52	739.25
18/03/2006	16	10	9.88	169.38	13.34	981.98
18/03/2006	16	75	12.36	168.65	8.16	977.95
18/03/2006	16	185	13.86	170.71	7.13	955.98
18/03/2006	16	350	12.52	177.46	6.9	937.36
18/03/2006	16	515	8.01	191.22	8.31	920.27
18/03/2006	16	1190	6.84	285.61	7.51	854.95
18/03/2006	16	2300	11.17	290.56	-0.81	739.35
18/03/2006	17	10	9.65	167.98	11.11	982.02
18/03/2006	17	75	12.32	168.2	7.88	977.99
18/03/2006	17	185	13.75	170.69	7	956.01
18/03/2006	17	350	11.89	178.35	7.25	937.39
18/03/2006	17	515	7.4	192.56	8.81	920.32
18/03/2006	17	1190	7.09	289.46	7.64	853.57
18/03/2006	17	2300	10.63	287.55	-0.79	739.45
18/03/2006	18	10	9.36	166.1	8.02	981.93
18/03/2006	18	75	12.56	166.89	7.53	977.88
18/03/2006	18	185	13.9	170.22	6.89	955.89
18/03/2006	18	350	11.27	179.16	7.4	937.29
18/03/2006	18	515	6.74	191.38	9.21	920.24
18/03/2006	18	1190	6.72	292.55	7.76	853.55
18/03/2006	18	2300	10.79	285.01	-0.41	739.48
18/03/2006	19	10	9.34	164.86	7.5	981.72

18/03/2006	19	75	12.61	166.38	7.51	977.66
18/03/2006	19	185	13.95	170.03	6.85	955.68
18/03/2006	19	350	11	178.21	7.68	937.08
18/03/2006	19	515	6.56	187.6	9.4	920.05
18/03/2006	19	1190	5.87	296.26	7.93	853.45
18/03/2006	19	2300	11.66	289.22	0.3	739.52
18/03/2006	20	10	9.33	163.82	7.82	981.61
18/03/2006	20	75	12.59	165.78	7.57	977.57
18/03/2006	20	185	13.99	170.32	6.85	955.59
18/03/2006	20	350	10.97	178.04	8.02	937
18/03/2006	20	515	6.56	184.75	9.51	919.99
18/03/2006	20	1190	5.01	298.94	8.05	853.44
18/03/2006	20	2300	12.2	288.41	0.97	739.63
18/03/2006	21	10	9.34	162.22	8.15	981.47
18/03/2006	21	75	12.64	164.06	7.69	977.42
18/03/2006	21	185	14.22	168.6	6.89	955.45
18/03/2006	21	350	11.52	175.54	8.04	936.86
18/03/2006	21	515	7.14	179.19	9.56	919.85
18/03/2006	21	1190	3.65	302.7	8.03	853.33
18/03/2006	21	2300	12.76	286.04	1.8	739.66
18/03/2006	22	10	9.43	160.55	8.22	981.35
18/03/2006	22	75	12.79	161.65	7.74	977.31
18/03/2006	22	185	14.8	165.83	6.88	955.34
18/03/2006	22	350	12.63	171.78	7.82	936.74
18/03/2006	22	515	8.32	173.72	9.52	919.72
18/03/2006	22	1190	1.91	303.38	7.97	853.18
18/03/2006	22	2300	12.74	282.88	2.41	739.67
18/03/2006	23	10	9.85	161.16	8.48	981.33
18/03/2006	23	75	13.65	161.71	7.81	977.29
18/03/2006	23	185	15.74	165.65	6.99	955.32
18/03/2006	23	350	14.21	172.29	7.81	936.72
18/03/2006	23	515	10.18	174.43	9.14	919.7
18/03/2006	23	1190	0.83	238.24	8.04	853.16
18/03/2006	23	2300	12.28	279.18	2.47	739.7
18/03/2006	24	10	10.14	160.48	8.1	981.32
18/03/2006	24	75	13.99	160.83	7.93	977.28
18/03/2006	24	185	16.26	164.97	7.16	955.33
18/03/2006	24	350	14.93	173.76	7.88	936.74
18/03/2006	24	515	11.25	178.52	9.14	919.71
18/03/2006	24	1190	1.74	206.01	8.37	853.24
18/03/2006	24	2300	12.53	270.04	2.11	739.76
19/03/2006	1	10	10.64	159.08	8.41	981.15
19/03/2006	1	75	14.67	159.89	8.02	977.11
19/03/2006	1	185	17.02	164.02	7.29	955.17
19/03/2006	1	350	15.81	173.82	8.06	936.59
19/03/2006	1	515	12.12	179.61	9.58	919.58
19/03/2006	1	1190	2.81	198.5	8.94	853.24
19/03/2006	1	2300	14.66	269.49	2	739.86
19/03/2006	2	10	11.13	156.89	8.51	980.95
19/03/2006	2	75	15.2	157.98	8.13	976.92
19/03/2006	2	185	17.45	161.79	7.36	954.98
19/03/2006	2	350	16.76	172.19	7.87	936.4

19/03/2006	2	515	12.87	179.1	9.85	919.41
19/03/2006	2	1190	3.57	214.19	9.67	853.22
19/03/2006	2	2300	15.65	286.15	1.57	739.99
19/03/2006	3	10	11.18	156.55	8.58	980.68
19/03/2006	3	75	15.32	157.44	8.22	976.67
19/03/2006	3	185	17.74	161.06	7.43	954.73
19/03/2006	3	350	17.33	172.19	7.79	936.16
19/03/2006	3	515	12.68	182.07	9.71	919.16
19/03/2006	3	1190	4.85	257.74	9.54	853.06
19/03/2006	3	2300	16.65	294.46	0.78	739.75
19/03/2006	4	10	11.39	157.17	8.5	980.5
19/03/2006	4	75	15.54	157.54	8.24	976.47
19/03/2006	4	185	18.04	160.75	7.57	954.55
19/03/2006	4	350	18.09	170.09	7.33	935.97
19/03/2006	4	515	13.54	176.83	9.23	918.96
19/03/2006	4	1190	4.03	254.51	9.76	852.86
19/03/2006	4	2300	14.8	289.62	1.23	739.74
19/03/2006	5	10	11.76	156.92	8.06	980.1
19/03/2006	5	75	16	156.23	8.16	976.08
19/03/2006	5	185	18.76	158.87	7.5	954.16
19/03/2006	5	350	18.89	166.72	7.23	935.59
19/03/2006	5	515	14.99	172.48	8.8	918.57
19/03/2006	5	1190	3.6	236.39	10.24	852.53
19/03/2006	5	2300	11.46	276.99	1.82	754.17
19/03/2006	6	10	12.46	158.79	7.86	980.05
19/03/2006	6	75	17.03	157.42	8.15	976.02
19/03/2006	6	185	19.85	159.28	7.48	954.12
19/03/2006	6	350	20.63	166.04	7.14	935.53
19/03/2006	6	515	17.71	172.67	8.31	918.48
19/03/2006	6	1190	4.59	197.83	10.52	852.35
19/03/2006	6	2300	9.07	260.31	2.27	754.13
19/03/2006	7	10	13.64	156.12	10.23	978.59
19/03/2006	7	75	18.28	156.3	8.59	974.58
19/03/2006	7	185	21.29	158.94	7.8	952.73
19/03/2006	7	350	21.6	166.71	7.65	934.21
19/03/2006	7	515	17.12	171.47	10.21	917.28
19/03/2006	7	1190	5.35	212.04	11.91	851.73
19/03/2006	7	2300	12.7	259.39	2.86	753.91
19/03/2006	8	10	14.21	162.6	12.26	978.83
19/03/2006	8	75	18.68	160.79	8.77	974.84
19/03/2006	8	185	21.4	162.26	7.91	952.99
19/03/2006	8	350	22.84	170.21	8.08	934.47
19/03/2006	8	515	19.83	178.2	10	917.52
19/03/2006	8	1190	8.93	216.48	12.55	851.87
19/03/2006	8	2300	13.19	253.26	2.99	754.12
19/03/2006	9	10	14.92	158.99	13.88	978.53
19/03/2006	9	75	19.47	158.49	8.81	974.53
19/03/2006	9	185	22.18	159.98	7.83	952.69
19/03/2006	9	350	23.68	167.06	7.93	934.17
19/03/2006	9	515	20.5	175.98	10.03	917.22
19/03/2006	9	1190	8.76	222.95	12.68	851.7
19/03/2006	9	2300	11.52	251.01	2.92	754.01

19/03/2006	10	10	15.08	158.11	15.48	978.26
19/03/2006	10	75	19.29	156.8	9.28	974.28
19/03/2006	10	185	22	157.88	8.13	952.46
19/03/2006	10	350	23.83	164.11	7.88	933.95
19/03/2006	10	515	21.19	173.07	9.45	916.98
19/03/2006	10	1190	9.34	211.47	12.74	851.3
19/03/2006	10	2300	9.11	248.08	4.27	753.83
19/03/2006	11	10	14.6	159.43	17.13	978.49
19/03/2006	11	75	18.57	157.57	9.88	974.54
19/03/2006	11	185	20.99	157.97	8.55	952.74
19/03/2006	11	350	22.92	162.24	7.82	934.23
19/03/2006	11	515	22.02	172.17	8.2	917.22
19/03/2006	11	1190	11.22	222.96	12.5	851.32
19/03/2006	11	2300	10.7	251.42	4.6	753.93
19/03/2006	12	10	13.78	159.88	17.29	979.07
19/03/2006	12	75	17.16	158.72	10.03	975.12
19/03/2006	12	185	19.07	159.04	8.81	953.32
19/03/2006	12	350	20.74	161.94	7.7	934.81
19/03/2006	12	515	20.95	171.29	7.74	917.75
19/03/2006	12	1190	10.76	234.06	11.77	851.77
19/03/2006	12	2300	12.64	247.38	4.41	754.16
19/03/2006	13	10	13.04	157.37	16.41	979.19
19/03/2006	13	75	16.66	156.13	10.02	975.26
19/03/2006	13	185	18.72	156.66	8.75	953.44
19/03/2006	13	350	20.16	160.62	7.71	934.93
19/03/2006	13	515	19.56	171.03	8.03	917.89
19/03/2006	13	1190	9.31	228.68	11.53	851.95
19/03/2006	13	2300	13.31	242.51	4.54	754.26
19/03/2006	14	10	12.76	155.4	15.75	978.76
19/03/2006	14	75	16.07	154.02	10.12	974.83
19/03/2006	14	185	17.98	154.48	9	953.04
19/03/2006	14	350	19.27	158.92	7.83	934.54
19/03/2006	14	515	18.47	170.43	8.11	917.51
19/03/2006	14	1190	8.18	231.01	11.68	851.63
19/03/2006	14	2300	13.16	247.95	5.08	754.13
19/03/2006	15	10	12.17	157.99	15.61	978.86
19/03/2006	15	75	15.48	156.39	10.34	974.95
19/03/2006	15	185	17.34	156.73	9.22	953.16
19/03/2006	15	350	18.58	160.62	8.08	934.67
19/03/2006	15	515	17.96	170.52	7.84	917.64
19/03/2006	15	1190	7.24	233.57	11.15	851.69
19/03/2006	15	2300	13.03	251.84	5.31	754.2
19/03/2006	16	10	11.21	157.94	14.45	978.85
19/03/2006	16	75	14.59	155.96	10.32	974.93
19/03/2006	16	185	16.47	156.2	9.24	953.14
19/03/2006	16	350	17.59	161.39	8.2	934.66
19/03/2006	16	515	15.63	173.97	8.26	917.66
19/03/2006	16	1190	5.96	247.69	10.97	851.74
19/03/2006	16	2300	14.45	263.29	5.23	754.22
19/03/2006	17	10	10.32	158.4	12.53	978.82
19/03/2006	17	75	14.03	156.03	10.15	974.9
19/03/2006	17	185	15.86	156.66	9.23	953.1

19/03/2006	17	350	16.55	162.97	8.2	934.63
19/03/2006	17	515	13.94	175.4	8.51	917.64
19/03/2006	17	1190	4.3	259.83	10.79	851.73
19/03/2006	17	2300	13.26	270.06	4.69	754.18
19/03/2006	18	10	9.4	156.35	9.77	978.22
19/03/2006	18	75	13.11	154.14	10.12	974.29
19/03/2006	18	185	15.01	154.66	9.55	952.51
19/03/2006	18	350	14.85	161.27	8.85	934.1
19/03/2006	18	515	11.06	174.1	9.71	917.18
19/03/2006	18	1190	3.4	263.91	11.36	851.5
19/03/2006	18	2300	11.42	269.84	4.6	739.62
19/03/2006	19	10	8.37	169.54	9.49	978.89
19/03/2006	19	75	12.21	165.29	10.11	974.96
19/03/2006	19	185	14.24	165.07	9.64	953.17
19/03/2006	19	350	14.84	169.39	8.99	934.73
19/03/2006	19	515	12.4	182.47	9.53	917.79
19/03/2006	19	1190	3.71	242.94	10.6	851.85
19/03/2006	19	2300	9.23	258.28	4.58	754.22
19/03/2006	20	10	8.04	167.35	9.74	979.63
19/03/2006	20	75	11.61	163.02	10.02	975.71
19/03/2006	20	185	13.54	163.53	9.48	953.89
19/03/2006	20	350	13.6	172.07	9.11	935.45
19/03/2006	20	515	10.65	190.59	10	918.51
19/03/2006	20	1190	4.58	245.55	9.49	852.38
19/03/2006	20	2300	7.43	245.85	4.21	754.32
19/03/2006	21	10	6.4	163.01	9.51	979.49
19/03/2006	21	75	9.54	159.91	10.3	975.58
19/03/2006	21	185	11.17	160.81	10	953.78
19/03/2006	21	350	9.78	173.06	9.74	935.39
19/03/2006	21	515	6.4	196.81	11.27	918.52
19/03/2006	21	1190	3.94	255.24	9.26	852.44
19/03/2006	21	2300	7.28	242.73	4.36	754.33
19/03/2006	22	10	5.03	168.42	9.18	979.37
19/03/2006	22	75	8.03	164.27	10.45	975.49
19/03/2006	22	185	9.2	165.39	10.8	953.73
19/03/2006	22	350	6.61	179.08	10.81	935.4
19/03/2006	22	515	3.71	206.63	12.12	918.56
19/03/2006	22	1190	3.66	259.85	9.28	852.52
19/03/2006	22	2300	9.11	243.69	4.34	754.43
19/03/2006	23	10	4.55	177.99	9.8	979.3
19/03/2006	23	75	7.4	173.32	10.5	975.44
19/03/2006	23	185	7.95	173.75	11.27	953.69
19/03/2006	23	350	5.04	188.35	11.55	935.39
19/03/2006	23	515	2.61	217.99	12.21	918.57
19/03/2006	23	1190	3.38	266.55	9.12	852.52
19/03/2006	23	2300	11.48	251.25	4.21	754.45
19/03/2006	24	10	4.75	185.31	8.87	979.37
19/03/2006	24	75	7.51	182.74	10.3	975.5
19/03/2006	24	185	6.98	185.83	11.61	953.75
19/03/2006	24	350	4.35	203.2	12.01	935.46
19/03/2006	24	515	2.53	229.77	12.06	918.64
19/03/2006	24	1190	3.56	266.54	8.78	852.53

19/03/2006	24	2300	12.7	255.63	4.09	754.39
20/03/2006	1	10	4.56	190.5	8.79	979.54
20/03/2006	1	75	6.92	193.43	10.48	975.69
20/03/2006	1	185	5.86	202.75	11.96	953.93
20/03/2006	1	350	4.15	219.79	11.95	935.63
20/03/2006	1	515	2.92	245.03	11.66	918.79
20/03/2006	1	1190	3.83	263.9	8.47	852.57
20/03/2006	1	2300	12.61	260.3	4.05	754.39
20/03/2006	2	10	3.62	202.04	8.44	979.93
20/03/2006	2	75	4.99	223.72	11.08	976.05
20/03/2006	2	185	4.75	237.21	12.02	954.29
20/03/2006	2	350	4.08	249.85	11.4	935.96
20/03/2006	2	515	3.56	266.8	10.67	919.06
20/03/2006	2	1190	3.71	262.74	7.91	852.64
20/03/2006	2	2300	12.21	262.13	3.99	754.4
20/03/2006	3	10	2.61	227.95	7.79	980.15
20/03/2006	3	75	4.16	267.57	11.1	976.26
20/03/2006	3	185	4.65	273.89	11.48	954.46
20/03/2006	3	350	4.22	277.58	10.62	936.08
20/03/2006	3	515	3.81	282.84	9.55	919.12
20/03/2006	3	1190	3.81	263.8	7.47	854.02
20/03/2006	3	2300	13.35	260.24	3.65	754.19
20/03/2006	4	10	2.24	242.63	6.92	980.48
20/03/2006	4	75	3.73	278.11	10.64	976.57
20/03/2006	4	185	4.2	279.42	10.54	954.75
20/03/2006	4	350	3.78	282.71	9.9	936.31
20/03/2006	4	515	3.25	284.17	8.93	919.31
20/03/2006	4	1190	4.77	267.57	7.29	854.11
20/03/2006	4	2300	14.44	260.21	3.22	739.57
20/03/2006	5	10	1.95	244.22	6.76	980.67
20/03/2006	5	75	2.94	270.41	10.31	976.73
20/03/2006	5	185	3.62	275.48	10.05	954.9
20/03/2006	5	350	3.22	278.66	9.58	936.44
20/03/2006	5	515	2.8	276.53	8.59	919.43
20/03/2006	5	1190	6.27	269.64	7.24	854.19
20/03/2006	5	2300	14.42	263.1	2.6	739.48
20/03/2006	6	10	1.61	242.32	6.5	980.7
20/03/2006	6	75	2.53	269.25	10.06	976.76
20/03/2006	6	185	3.06	275.51	9.8	954.9
20/03/2006	6	350	2.77	276.58	9.34	936.44
20/03/2006	6	515	2.75	271.48	8.41	919.42
20/03/2006	6	1190	7.63	269.55	7.3	854.17
20/03/2006	6	2300	12.65	271.73	2.24	739.37
20/03/2006	7	10	1.08	271.06	11.03	981.65
20/03/2006	7	75	2.73	302.94	9.85	977.72
20/03/2006	7	185	3.31	309.47	9.65	955.84
20/03/2006	7	350	3.79	318.48	8.98	937.33
20/03/2006	7	515	4.15	322.41	8.13	920.28
20/03/2006	7	1190	5.46	311.48	5.53	854.72
20/03/2006	7	2300	11.76	300.04	0.95	739.15
20/03/2006	8	10	1.7	310.24	15.4	981.88
20/03/2006	8	75	2.47	305.2	10.56	977.97

20/03/2006	8	185	3.24	309.69	9.77	956.1
20/03/2006	8	350	3.74	317.74	9.05	937.6
20/03/2006	8	515	4.01	320.32	8.04	920.54
20/03/2006	8	1190	5.5	306.22	5.78	854.99
20/03/2006	8	2300	11.22	294.94	0.96	739.43
20/03/2006	9	10	2.55	328.8	17.6	982.09
20/03/2006	9	75	2.71	319.86	11.38	978.22
20/03/2006	9	185	3.07	318.06	10.29	956.37
20/03/2006	9	350	3.66	318.28	8.96	937.88
20/03/2006	9	515	4.03	320.11	8.07	920.82
20/03/2006	9	1190	5.78	302.57	5.91	855.25
20/03/2006	9	2300	11.06	290.26	0.94	739.68
20/03/2006	10	10	2.85	340.1	19.2	982.28
20/03/2006	10	75	2.85	331.76	12.01	978.43
20/03/2006	10	185	2.97	327.7	10.82	956.6
20/03/2006	10	350	3.29	320.58	9.21	938.12
20/03/2006	10	515	3.7	314.19	8.11	921.06
20/03/2006	10	1190	6.21	296.68	6.18	855.52
20/03/2006	10	2300	11.03	286.85	0.91	739.92
20/03/2006	11	10	2.95	347.66	20.87	982.4
20/03/2006	11	75	2.88	338.76	12.47	978.59
20/03/2006	11	185	2.94	334.58	11.28	956.77
20/03/2006	11	350	3.03	325.28	9.65	938.32
20/03/2006	11	515	3.65	302.88	8.37	921.28
20/03/2006	11	1190	6.79	289.94	6.51	855.8
20/03/2006	11	2300	11.24	284.83	0.92	740.17
20/03/2006	12	10	3.03	352.59	23.37	982.51
20/03/2006	12	75	2.94	341.69	13.06	978.71
20/03/2006	12	185	2.96	336.94	11.87	956.91
20/03/2006	12	350	2.93	327.7	10.23	938.49
20/03/2006	12	515	3.78	299.13	8.83	921.48
20/03/2006	12	1190	7.6	284.74	6.63	854.59
20/03/2006	12	2300	11.61	285.77	0.98	740.41
20/03/2006	13	10	2.85	358.59	23.5	982.53
20/03/2006	13	75	2.74	345.31	13.43	978.75
20/03/2006	13	185	2.73	340.25	12.23	956.96
20/03/2006	13	350	2.74	324.95	10.71	938.57
20/03/2006	13	515	4.07	296.5	9.81	921.6
20/03/2006	13	1190	8.66	280.74	6.75	854.83
20/03/2006	13	2300	12.26	289.07	1.38	740.57
20/03/2006	14	10	2.54	359.55	22.89	982.53
20/03/2006	14	75	2.44	344.46	13.7	978.75
20/03/2006	14	185	2.47	337.66	12.5	956.98
20/03/2006	14	350	2.84	311.77	11.25	938.6
20/03/2006	14	515	4.37	289.63	10.27	921.65
20/03/2006	14	1190	9.47	279.1	6.95	854.91
20/03/2006	14	2300	12.46	290.6	1.59	740.71
20/03/2006	15	10	2.17	358.42	21.35	982.52
20/03/2006	15	75	2.3	340.65	13.76	978.73
20/03/2006	15	185	2.44	328.91	12.65	956.96
20/03/2006	15	350	3.26	301.51	11.47	938.59
20/03/2006	15	515	4.78	285.47	10.44	921.65

20/03/2006	15	1190	9.9	278.68	7.18	854.93
20/03/2006	15	2300	12.25	290.95	1.91	740.81
20/03/2006	16	10	1.96	352.37	18.97	982.73
20/03/2006	16	75	2.24	333.35	13.43	978.93
20/03/2006	16	185	2.43	322.79	12.36	957.14
20/03/2006	16	350	3.48	296.46	11.35	938.76
20/03/2006	16	515	5.03	284.27	10.38	921.79
20/03/2006	16	1190	10.12	277.8	7.25	855.07
20/03/2006	16	2300	11.95	288.57	2.09	755.68
20/03/2006	17	10	1.34	351.38	15.37	983
20/03/2006	17	75	1.68	326.97	12.92	979.19
20/03/2006	17	185	2.02	310.11	12.05	957.38
20/03/2006	17	350	3.45	286.74	11.16	938.96
20/03/2006	17	515	5.05	279.74	10.22	921.98
20/03/2006	17	1190	10.16	277.41	7.44	855.24
20/03/2006	17	2300	11.53	286.89	2.56	755.91
20/03/2006	18	10	0.87	49.69	12.16	983.08
20/03/2006	18	75	0.75	339.61	12.32	979.24
20/03/2006	18	185	1.32	296.84	11.72	957.41
20/03/2006	18	350	3.17	278.55	10.95	938.98
20/03/2006	18	515	4.78	277.04	10.09	922.01
20/03/2006	18	1190	9.85	276.1	7.74	855.27
20/03/2006	18	2300	11.33	285.54	2.8	756.03
20/03/2006	19	10	1.07	98.05	11.08	983.18
20/03/2006	19	75	0.26	75.05	11.83	979.34
20/03/2006	19	185	1.02	270.06	11.36	957.49
20/03/2006	19	350	3.06	269.78	10.47	939.05
20/03/2006	19	515	4.73	275.72	9.8	922.06
20/03/2006	19	1190	9.47	275.52	8.05	855.34
20/03/2006	19	2300	11.24	285.48	3.24	756.22
20/03/2006	20	10	1.34	120.01	10.64	983.3
20/03/2006	20	75	0.62	137.86	11.49	979.45
20/03/2006	20	185	1.12	244.26	11.13	957.6
20/03/2006	20	350	3.04	263.32	10.71	939.15
20/03/2006	20	515	4.4	275.21	10.01	922.17
20/03/2006	20	1190	8.56	273.98	8.29	855.48
20/03/2006	20	2300	11.38	285.44	3.58	756.45
20/03/2006	21	10	1.6	139.05	10.23	983.39
20/03/2006	21	75	1.15	160.64	11.2	979.55
20/03/2006	21	185	1.28	225.82	11.08	957.69
20/03/2006	21	350	2.73	257.61	11.18	939.25
20/03/2006	21	515	3.87	271.85	10.43	922.28
20/03/2006	21	1190	7.56	272.27	8.45	855.65
20/03/2006	21	2300	11.42	285.37	3.69	756.67
20/03/2006	22	10	1.92	155.7	9.89	983.41
20/03/2006	22	75	1.84	167.3	11.04	979.56
20/03/2006	22	185	1.4	203.54	11.14	957.7
20/03/2006	22	350	2.12	246.27	11.53	939.29
20/03/2006	22	515	3.17	265.54	10.85	922.33
20/03/2006	22	1190	6.66	272.31	8.63	855.75
20/03/2006	22	2300	11.22	285.58	3.65	756.85
20/03/2006	23	10	2.41	169.02	9.58	983.45

20/03/2006	23	75	2.81	176.32	11.01	979.61
20/03/2006	23	185	1.95	186.41	11.84	957.74
20/03/2006	23	350	1.87	220.08	11.8	939.36
20/03/2006	23	515	2.61	249.15	11.24	922.43
20/03/2006	23	1190	6.08	271.8	8.76	855.89
20/03/2006	23	2300	10.75	286.53	3.55	757.01
20/03/2006	24	10	3.09	174.23	9.23	983.66
20/03/2006	24	75	3.86	184.28	11.6	979.83
20/03/2006	24	185	3.04	184.38	12.17	957.98
20/03/2006	24	350	2.6	196.35	12.02	939.6
20/03/2006	24	515	2.7	222.61	11.57	922.69
20/03/2006	24	1190	5.7	268.31	8.86	856.17
20/03/2006	24	2300	10.01	287.4	3.41	757.28
21/03/2006	1	10	3.56	172.58	9.62	983.78
21/03/2006	1	75	4.54	185.75	11.92	979.96
21/03/2006	1	185	4.01	186.84	12.44	958.13
21/03/2006	1	350	3.45	191.3	12.31	939.78
21/03/2006	1	515	3	209.24	11.82	922.88
21/03/2006	1	1190	5.65	266.98	9.14	856.41
21/03/2006	1	2300	9.41	285.85	3.35	757.55
21/03/2006	2	10	3.68	170.46	9.68	983.68
21/03/2006	2	75	4.69	184.84	11.92	979.87
21/03/2006	2	185	4.27	188.81	12.82	958.05
21/03/2006	2	350	3.57	193.53	12.52	939.71
21/03/2006	2	515	2.84	207.94	11.99	922.84
21/03/2006	2	1190	5.51	270.6	9.51	856.45
21/03/2006	2	2300	8.86	283.67	3.45	742.97
21/03/2006	3	10	3.72	169.32	9.75	983.33
21/03/2006	3	75	4.8	182.48	12.12	979.52
21/03/2006	3	185	4.31	186	12.99	957.71
21/03/2006	3	350	3.41	191.48	12.7	939.4
21/03/2006	3	515	2.48	203.64	12.16	922.54
21/03/2006	3	1190	4.91	274.38	9.78	856.22
21/03/2006	3	2300	8.22	282.83	3.54	742.85
21/03/2006	4	10	4.02	170.12	9.58	983.11
21/03/2006	4	75	5.36	178.87	12.31	979.3
21/03/2006	4	185	4.96	181.26	13	957.5
21/03/2006	4	350	3.85	183.76	12.79	939.19
21/03/2006	4	515	2.66	190.37	12.28	922.35
21/03/2006	4	1190	3.97	274.23	10.06	856.11
21/03/2006	4	2300	7.38	283.18	3.69	741.3
21/03/2006	5	10	4.39	168.84	8.94	982.84
21/03/2006	5	75	6.42	176.09	12.5	979.02
21/03/2006	5	185	6.04	178.08	12.9	957.23
21/03/2006	5	350	4.77	177.73	12.86	938.94
21/03/2006	5	515	3.37	179.29	12.45	922.12
21/03/2006	5	1190	3.02	271.46	10.46	855.97
21/03/2006	5	2300	6.32	284.71	3.87	741.29
21/03/2006	6	10	5.34	168.33	9.07	982.51
21/03/2006	6	75	8.26	174.7	11.94	978.68
21/03/2006	6	185	8.13	175.94	12.49	956.9
21/03/2006	6	350	6.63	174.51	12.83	938.6

21/03/2006	6	515	5.06	173.99	12.57	921.79
21/03/2006	6	1190	2.11	256.57	10.8	855.75
21/03/2006	6	2300	5.13	285.19	3.99	741.18
21/03/2006	7	10	6.88	167.24	11.8	981.55
21/03/2006	7	75	9.78	170.83	10.39	977.7
21/03/2006	7	185	11.3	176.36	11.65	955.91
21/03/2006	7	350	9.56	180.13	12.56	937.62
21/03/2006	7	515	7.78	184.55	12.81	920.82
21/03/2006	7	1190	3.56	235.16	10.65	854.91
21/03/2006	7	2300	5.39	269.22	3.44	740.32
21/03/2006	8	10	7.8	168.24	15.06	981.07
21/03/2006	8	75	10.63	172.58	11.21	977.24
21/03/2006	8	185	12.09	176.97	11.35	955.48
21/03/2006	8	350	10.57	183.58	12.83	937.21
21/03/2006	8	515	8.46	189.88	13.33	920.45
21/03/2006	8	1190	3.79	225.04	11.03	854.67
21/03/2006	8	2300	5.14	255.3	3.47	740.18
21/03/2006	9	10	8.47	168.77	17.44	980.92
21/03/2006	9	75	10.72	172.14	12.19	977.12
21/03/2006	9	185	12.14	177.41	11.51	955.38
21/03/2006	9	350	11.11	185.88	13.06	937.13
21/03/2006	9	515	9	193.25	13.65	920.39
21/03/2006	9	1190	4.09	218.56	11.23	854.68
21/03/2006	9	2300	6.03	245.45	3.43	740.23
21/03/2006	10	10	8.87	167.44	19.62	980.73
21/03/2006	10	75	10.79	170.1	12.8	976.96
21/03/2006	10	185	12.22	175.93	11.88	955.26
21/03/2006	10	350	11.28	186.18	13.31	937.01
21/03/2006	10	515	9.17	194.83	13.87	920.27
21/03/2006	10	1190	4.19	221.1	11.39	854.6
21/03/2006	10	2300	6.97	244.85	3.47	740.22
21/03/2006	11	10	9.17	167.09	20.68	980.53
21/03/2006	11	75	11.03	169.51	13.06	976.77
21/03/2006	11	185	12.49	174.67	12.01	955.07
21/03/2006	11	350	11.48	184.86	13.61	936.84
21/03/2006	11	515	9.12	194.19	14.17	920.11
21/03/2006	11	1190	4.47	226.05	11.6	854.51
21/03/2006	11	2300	7.75	247.43	3.71	740.21
21/03/2006	12	10	9.27	167.54	20.27	980.54
21/03/2006	12	75	11.21	169.24	12.91	976.78
21/03/2006	12	185	12.74	174.52	11.98	955.08
21/03/2006	12	350	11.78	184.05	13.58	936.85
21/03/2006	12	515	9.01	193.24	14.47	920.14
21/03/2006	12	1190	4.77	230.39	11.8	854.59
21/03/2006	12	2300	8.49	248.62	3.84	740.35
21/03/2006	13	10	9.47	167.43	18.74	980.53
21/03/2006	13	75	11.74	168.8	12.69	976.75
21/03/2006	13	185	13.22	173.65	11.9	955.05
21/03/2006	13	350	12.06	182.85	13.6	936.82
21/03/2006	13	515	9.19	190.9	14.45	920.12
21/03/2006	13	1190	4.47	227.1	11.92	854.61
21/03/2006	13	2300	8.53	247.68	3.97	740.45

21/03/2006	14	10	9.74	167.36	17.88	980.32
21/03/2006	14	75	12.3	168.57	12.53	976.53
21/03/2006	14	185	13.86	172.93	11.77	954.83
21/03/2006	14	350	12.53	180.59	13.56	936.6
21/03/2006	14	515	9.61	188.74	14.42	919.9
21/03/2006	14	1190	4.36	219.49	11.99	854.45
21/03/2006	14	2300	7.88	244.54	4.16	740.39
21/03/2006	15	10	10.07	166.86	16.16	980.01
21/03/2006	15	75	12.84	167.84	12.24	976.21
21/03/2006	15	185	14.48	172.01	11.67	954.5
21/03/2006	15	350	13.05	178.56	13.5	936.28
21/03/2006	15	515	10.07	186.03	14.5	919.59
21/03/2006	15	1190	4.38	212.53	12.2	854.21
21/03/2006	15	2300	6.85	241.43	4.23	740.26
21/03/2006	16	10	10.3	166.58	14.39	979.74
21/03/2006	16	75	13.6	167.52	11.85	975.92
21/03/2006	16	185	15.47	171.31	11.57	954.21
21/03/2006	16	350	13.81	176.53	13.47	935.99
21/03/2006	16	515	10.85	182.37	14.46	919.3
21/03/2006	16	1190	4.62	204.6	12.51	853.98
21/03/2006	16	2300	6.19	233.84	4.33	740.14
21/03/2006	17	10	10.46	166.28	12.67	979.57
21/03/2006	17	75	14.4	167.07	11.19	975.74
21/03/2006	17	185	16.62	170.34	11.67	954.02
21/03/2006	17	350	14.84	174.43	13.29	935.79
21/03/2006	17	515	12.1	178.9	14.3	919.09
21/03/2006	17	1190	5.62	195.81	12.76	853.81
21/03/2006	17	2300	5.48	221	4.33	740.04
21/03/2006	18	10	10.59	166.24	11.01	979.37
21/03/2006	18	75	14.95	166.91	10.64	975.53
21/03/2006	18	185	17.21	169.18	11.67	953.79
21/03/2006	18	350	15.62	171.89	13.2	935.55
21/03/2006	18	515	13.19	175.5	14.22	918.86
21/03/2006	18	1190	7.1	191.14	12.93	853.58
21/03/2006	18	2300	5.05	206.29	4.34	739.9
21/03/2006	19	10	10.64	166.24	10.72	979.1
21/03/2006	19	75	14.98	166.14	10.52	975.26
21/03/2006	19	185	17.33	167.18	11.79	953.53
21/03/2006	19	350	16.01	168.62	13.39	935.3
21/03/2006	19	515	13.97	171.19	14.38	918.62
21/03/2006	19	1190	8.02	184.36	13.28	853.4
21/03/2006	19	2300	5.43	209.16	4.41	739.78
21/03/2006	20	10	10.38	166.97	10.63	978.68
21/03/2006	20	75	14.82	165.01	10.62	974.84
21/03/2006	20	185	17.18	164.02	12.09	953.13
21/03/2006	20	350	16.12	163.25	13.82	934.94
21/03/2006	20	515	14.29	164.66	14.77	918.29
21/03/2006	20	1190	8.01	177.44	13.13	853.12
21/03/2006	20	2300	5.79	223.69	4.33	739.46
21/03/2006	21	10	9.94	171.9	10.47	978.82
21/03/2006	21	75	14.46	168.92	10.89	974.98
21/03/2006	21	185	16.52	166.38	12.21	953.27

21/03/2006	21	350	15.35	163.94	13.56	935.08
21/03/2006	21	515	13.49	164.31	14.24	918.4
21/03/2006	21	1190	7.01	179.84	12.61	853.13
21/03/2006	21	2300	6.87	223.18	4.27	739.41
21/03/2006	22	10	10.43	168.95	10.35	978.57
21/03/2006	22	75	15.75	165.21	11.46	974.74
21/03/2006	22	185	17.23	163.6	12.29	953.05
21/03/2006	22	350	15.97	161.8	13.59	934.86
21/03/2006	22	515	14.3	162.31	14.06	918.18
21/03/2006	22	1190	8.73	175.32	12.28	852.83
21/03/2006	22	2300	6.8	205.7	4.2	739.21
21/03/2006	23	10	10.75	167.21	9.77	977.97
21/03/2006	23	75	16.08	162.41	11.29	974.12
21/03/2006	23	185	18.03	160.17	11.96	952.44
21/03/2006	23	350	17.15	158.7	13.23	934.24
21/03/2006	23	515	15.86	159.84	13.74	917.56
21/03/2006	23	1190	10.72	176.43	12.64	852.26
21/03/2006	23	2300	8.92	214.36	5.2	738.98
21/03/2006	24	10	11.59	166.17	9.85	977.5
21/03/2006	24	75	16.82	162.13	10.69	973.66
21/03/2006	24	185	19.63	160.79	11.77	951.96
21/03/2006	24	350	19.39	160.11	12.7	933.74
21/03/2006	24	515	18.58	161.31	13.33	917.04
21/03/2006	24	1190	13.53	172.03	12.71	851.76
21/03/2006	24	2300	9.85	215.24	5.89	738.72
22/03/2006	1	10	12.05	163.87	9.5	976.93
22/03/2006	1	75	17.45	160.69	10.43	973.07
22/03/2006	1	185	20.56	160.41	11.66	951.39
22/03/2006	1	350	20.6	161.76	12.55	933.17
22/03/2006	1	515	20.09	163.48	13.18	916.47
22/03/2006	1	1190	15.76	174.22	12.71	851.24
22/03/2006	1	2300	10.83	223.57	6.43	738.37
22/03/2006	2	10	12.28	162.47	9.09	976.28
22/03/2006	2	75	17.84	159.69	10.34	972.42
22/03/2006	2	185	21.18	160.07	11.58	950.75
22/03/2006	2	350	21.3	162.75	12.59	932.54
22/03/2006	2	515	20.55	165.66	13.32	915.87
22/03/2006	2	1190	16.32	180.05	13.1	850.75
22/03/2006	2	2300	12.24	228.72	6.65	738.06
22/03/2006	3	10	12.29	162.92	9.35	975.62
22/03/2006	3	75	17.8	160.21	10.45	971.76
22/03/2006	3	185	21.29	160.45	11.56	950.12
22/03/2006	3	350	21.37	163.52	12.63	931.92
22/03/2006	3	515	20.25	167.47	13.58	915.27
22/03/2006	3	1190	15.54	190.18	13.83	850.32
22/03/2006	3	2300	12.82	231.73	6.62	737.76
22/03/2006	4	10	12.58	164.03	9.54	975.06
22/03/2006	4	75	18.05	160.77	10.47	971.19
22/03/2006	4	185	21.72	160.69	11.39	949.55
22/03/2006	4	350	21.82	164.07	12.4	931.37
22/03/2006	4	515	20.35	168.6	13.53	914.71
22/03/2006	4	1190	14.51	200.29	14.42	849.86

22/03/2006	4	2300	12.88	234.69	6.37	737.39
22/03/2006	5	10	12.8	163.86	9.39	974.54
22/03/2006	5	75	18.34	160.37	10.43	970.66
22/03/2006	5	185	22.05	160.37	11.27	949.03
22/03/2006	5	350	22.1	164.45	12.23	930.85
22/03/2006	5	515	20.28	169.53	13.58	914.2
22/03/2006	5	1190	13.67	206.5	14.82	849.44
22/03/2006	5	2300	12.6	236.44	6.15	736.99
22/03/2006	6	10	12.64	164.35	9.33	974.01
22/03/2006	6	75	18.12	160.72	10.47	970.12
22/03/2006	6	185	21.8	160.93	11.18	948.52
22/03/2006	6	350	21.56	165.62	12.34	930.36
22/03/2006	6	515	19.42	171.15	13.89	913.73
22/03/2006	6	1190	12.91	208.23	14.89	849.05
22/03/2006	6	2300	12.04	234.6	5.82	736.59
22/03/2006	7	10	10.71	165.12	11.06	973.96
22/03/2006	7	75	14.87	165.07	11.23	970.14
22/03/2006	7	185	17.31	169.39	12.42	948.58
22/03/2006	7	350	16.7	180.86	14.87	930.54
22/03/2006	7	515	16.25	187.69	16.35	914.06
22/03/2006	7	1190	14.24	197.34	13.71	849.53
22/03/2006	7	2300	10.03	216.43	3.56	736.35
22/03/2006	8	10	10.45	173.79	11.15	975.36
22/03/2006	8	75	14.27	175.09	10.99	971.54
22/03/2006	8	185	17.59	180.93	12.24	949.93
22/03/2006	8	350	18.31	189.19	12.71	931.76
22/03/2006	8	515	18.42	191.62	12.59	915.07
22/03/2006	8	1190	13.47	194.2	10.18	849.55
22/03/2006	8	2300	11	214.68	1.05	751.36
22/03/2006	9	10	2.17	115.97	10.82	972.86
22/03/2006	9	75	2.92	149.45	11.34	969.05
22/03/2006	9	185	3.09	185.91	13.62	947.54
22/03/2006	9	350	3.04	192.79	14.39	929.51
22/03/2006	9	515	3.16	182.21	14.22	912.96
22/03/2006	9	1190	7.75	180.54	10.64	847.77
22/03/2006	9	2300	19.48	185.22	3.46	750.17
22/03/2006	10	10	0.57	57.99	21.32	972.34
22/03/2006	10	75	0.5	103.04	14.07	968.59
22/03/2006	10	185	0.04	246.8	13.62	947.15
22/03/2006	10	350	0.69	260.12	13.82	929.1
22/03/2006	10	515	0.96	201.88	13.41	912.5
22/03/2006	10	1190	5.57	177.12	10.22	847.22
22/03/2006	10	2300	16.64	168.98	2.48	749.58
22/03/2006	11	10	3.1	68.82	23.55	971.6
22/03/2006	11	75	3.08	78.2	15.6	967.89
22/03/2006	11	185	3.11	88.77	14.5	946.52
22/03/2006	11	350	2.95	108.99	13.63	928.5
22/03/2006	11	515	3.12	123.43	13.45	911.91
22/03/2006	11	1190	5.91	153.36	9.68	846.62
22/03/2006	11	2300	15.34	167.73	2.65	748.93
22/03/2006	12	10	3.4	69.54	24.55	970.96
22/03/2006	12	75	3.43	77.24	15.99	967.28

22/03/2006	12	185	3.56	87.16	14.83	945.94
22/03/2006	12	350	3.73	104.29	13.86	927.95
22/03/2006	12	515	3.69	115.82	13.34	911.38
22/03/2006	12	1190	5.11	138.17	9.3	846.08
22/03/2006	12	2300	10.45	193.18	2.58	733.97
22/03/2006	13	10	1.35	34.16	25.74	971.35
22/03/2006	13	75	0.85	34.25	16.85	967.69
22/03/2006	13	185	0.47	59.49	15.69	946.38
22/03/2006	13	350	0.57	166.08	14.33	928.42
22/03/2006	13	515	0.95	200.49	13.67	911.85
22/03/2006	13	1190	1.76	213.2	8.96	846.47
22/03/2006	13	2300	5.69	227.02	1.33	748.42
22/03/2006	14	10	4.25	323.43	22.09	971
22/03/2006	14	75	4.87	315.97	15.44	967.27
22/03/2006	14	185	4.87	313.23	14.45	945.9
22/03/2006	14	350	4.91	302.72	13.24	927.89
22/03/2006	14	515	5.19	294.8	12.1	911.27
22/03/2006	14	1190	3.91	293.91	7.96	847.14
22/03/2006	14	2300	4.73	264.62	1.31	733.2
22/03/2006	15	10	5.4	302.51	14.78	971.05
22/03/2006	15	75	7.15	293.08	11.82	967.2
22/03/2006	15	185	9	291.75	11.21	945.72
22/03/2006	15	350	10.05	290.94	11.44	927.57
22/03/2006	15	515	10.04	291.97	10.94	910.86
22/03/2006	15	1190	7.01	298.08	8	846.57
22/03/2006	15	2300	7.03	268.13	1.25	732.68
22/03/2006	16	10	5.24	303.33	17.27	970.72
22/03/2006	16	75	6.89	296.37	12.11	966.87
22/03/2006	16	185	9.18	294.99	11.34	945.4
22/03/2006	16	350	10.9	289.6	11.35	927.25
22/03/2006	16	515	10.89	288.53	10.96	910.54
22/03/2006	16	1190	9.9	285.55	8.25	846.33
22/03/2006	16	2300	9.25	263.69	0.96	732.4
22/03/2006	17	10	6.97	297.41	13.95	971.58
22/03/2006	17	75	10.21	290.71	11.49	967.7
22/03/2006	17	185	13.09	288.34	10.65	946.17
22/03/2006	17	350	15.34	286.18	10.19	927.94
22/03/2006	17	515	14.95	285.79	9.69	911.15
22/03/2006	17	1190	12.24	282.78	6.92	846.58
22/03/2006	17	2300	10.84	251.81	0.22	730.79
22/03/2006	18	10	7.1	292.63	11.2	972.16
22/03/2006	18	75	10.77	286.15	10.75	968.24
22/03/2006	18	185	14.04	284.27	10.02	946.67
22/03/2006	18	350	16.51	282.89	9.45	928.39
22/03/2006	18	515	16.2	282.26	8.83	911.54
22/03/2006	18	1190	12.14	274.26	5.91	846.68
22/03/2006	18	2300	13.44	243.17	-0.4	730.56
22/03/2006	19	10	7.98	284.44	10.06	972.86
22/03/2006	19	75	11.89	280.61	10.36	968.93
22/03/2006	19	185	15.01	280.4	9.55	947.31
22/03/2006	19	350	17.56	281.85	8.64	928.97
22/03/2006	19	515	17.56	282.92	7.89	912.05

22/03/2006	19	1190	13.54	277.84	4.96	846.92
22/03/2006	19	2300	11.99	252.98	-0.92	727.85
22/03/2006	20	10	7.88	283.65	9.65	972.98
22/03/2006	20	75	11.85	280.12	9.9	969.02
22/03/2006	20	185	15.06	280.07	9.07	947.38
22/03/2006	20	350	17.89	281.25	8.3	929.01
22/03/2006	20	515	17.99	282.77	7.55	912.06
22/03/2006	20	1190	14.08	280.85	4.4	839.01
22/03/2006	20	2300	12.67	259.92	-1.62	727.59
22/03/2006	21	10	8.35	280.97	8.88	973.1
22/03/2006	21	75	12.45	277.79	9.5	969.12
22/03/2006	21	185	15.65	278.31	8.76	947.46
22/03/2006	21	350	18.71	280.56	8	929.07
22/03/2006	21	515	19.85	282.93	7.26	912.11
22/03/2006	21	1190	17.01	285.17	4.15	838.97
22/03/2006	21	2300	13.19	268.88	-1.73	727.47
22/03/2006	22	10	8.94	279.4	9.52	973.38
22/03/2006	22	75	13.4	276.92	9.65	969.42
22/03/2006	22	185	16.56	277.13	8.82	947.75
22/03/2006	22	350	19.64	279.15	7.74	929.34
22/03/2006	22	515	21.07	282.82	6.94	912.36
22/03/2006	22	1190	18.75	287.93	3.91	839.15
22/03/2006	22	2300	13.49	277.48	-1.78	727.6
22/03/2006	23	10	9.63	276.8	8.72	973.84
22/03/2006	23	75	14.14	275.17	9.34	969.86
22/03/2006	23	185	17.28	275.83	8.52	948.16
22/03/2006	23	350	20.44	278.95	7.51	929.73
22/03/2006	23	515	21.52	283.42	6.75	912.74
22/03/2006	23	1190	19.07	289.39	3.75	853.81
22/03/2006	23	2300	13.14	281.16	-2.06	727.8
22/03/2006	24	10	9.7	276.27	8.52	974.18
22/03/2006	24	75	14.25	274.89	9.23	970.19
22/03/2006	24	185	17.44	275.62	8.41	948.49
22/03/2006	24	350	20.42	279.05	7.4	930.05
22/03/2006	24	515	21.19	283.59	6.73	913.03
22/03/2006	24	1190	18.74	289.77	3.67	854.07
22/03/2006	24	2300	13.51	283.06	-2.23	727.97
23/03/2006	1	10	9.6	276.94	8.37	974.31
23/03/2006	1	75	14.1	275.31	9.14	970.32
23/03/2006	1	185	17.17	275.98	8.33	948.61
23/03/2006	1	350	19.96	279.59	7.33	930.15
23/03/2006	1	515	20.65	284.8	6.7	913.13
23/03/2006	1	1190	18.32	291.42	3.59	854.13
23/03/2006	1	2300	14.36	289.6	-2.45	727.98
23/03/2006	2	10	9.58	277.61	8.28	974.47
23/03/2006	2	75	13.97	275.92	9.07	970.48
23/03/2006	2	185	16.92	276.6	8.27	948.76
23/03/2006	2	350	19.76	280.58	7.28	930.3
23/03/2006	2	515	20.49	285.81	6.59	913.27
23/03/2006	2	1190	17.77	294.81	3.54	854.25
23/03/2006	2	2300	15.05	294.04	-2.51	728.06
23/03/2006	3	10	9.72	277.8	8.37	974.46

23/03/2006	3	75	14.09	276.25	9.09	970.46
23/03/2006	3	185	17.25	277.01	8.29	948.74
23/03/2006	3	350	20.12	281.21	7.25	930.28
23/03/2006	3	515	20.76	287.44	6.56	913.25
23/03/2006	3	1190	17.88	297.92	3.29	854.2
23/03/2006	3	2300	16.4	296.78	-2.78	727.92
23/03/2006	4	10	9.65	277.98	8.35	974.74
23/03/2006	4	75	14.04	276.4	9.08	970.75
23/03/2006	4	185	17.04	277.07	8.24	949.03
23/03/2006	4	350	19.86	280.99	7.13	930.55
23/03/2006	4	515	20.63	286.76	6.51	913.51
23/03/2006	4	1190	19.53	295.47	3.05	854.41
23/03/2006	4	2300	16.78	298.92	-2.81	728.01
23/03/2006	5	10	9.79	278.22	8.43	974.89
23/03/2006	5	75	14.21	276.61	9	970.9
23/03/2006	5	185	17.26	277.11	8.15	949.16
23/03/2006	5	350	20.21	280.44	6.97	930.68
23/03/2006	5	515	21.22	285.97	6.32	913.62
23/03/2006	5	1190	20.92	294.79	2.98	854.48
23/03/2006	5	2300	17.09	298.39	-2.86	728.03
23/03/2006	6	10	10.13	279.03	8.18	974.82
23/03/2006	6	75	14.65	277.62	8.96	970.82
23/03/2006	6	185	17.75	278.1	8.1	949.09
23/03/2006	6	350	20.75	281.38	6.93	930.6
23/03/2006	6	515	21.82	286.77	6.27	913.54
23/03/2006	6	1190	21.15	296.03	3	854.41
23/03/2006	6	2300	17.04	299.68	-2.84	727.97
23/03/2006	7	10	10.21	280.89	10.47	974.71
23/03/2006	7	75	14.71	278.99	9.1	970.72
23/03/2006	7	185	17.7	279.51	8.17	948.98
23/03/2006	7	350	20.75	282.7	6.96	930.5
23/03/2006	7	515	21.81	288.09	6.22	913.44
23/03/2006	7	1190	20.71	297.97	3	854.31
23/03/2006	7	2300	17.14	302.81	-2.84	727.91
23/03/2006	8	10	10.77	285.56	11.55	975.28
23/03/2006	8	75	14.86	283.45	9.83	971.33
23/03/2006	8	185	17.56	283.59	8.83	949.62
23/03/2006	8	350	20.21	285.41	7.47	931.17
23/03/2006	8	515	21.88	290.06	6.49	914.12
23/03/2006	8	1190	20.01	300.45	2.87	854.97
23/03/2006	8	2300	18.19	303.53	-3.27	728.4
23/03/2006	9	10	10.68	286.99	12.35	975.97
23/03/2006	9	75	14.5	284.43	9.82	972.03
23/03/2006	9	185	16.98	284.54	8.8	950.29
23/03/2006	9	350	19.52	286.7	7.42	931.83
23/03/2006	9	515	21.13	291.97	6.5	914.76
23/03/2006	9	1190	19.27	302.04	2.83	841.17
23/03/2006	9	2300	17.12	303.98	-3.23	728.89
23/03/2006	10	10	10.9	287.02	12.96	976.8
23/03/2006	10	75	14.63	284	9.79	972.85
23/03/2006	10	185	17.18	284.02	8.75	951.09
23/03/2006	10	350	19.68	286.13	7.39	932.6

23/03/2006	10	515	21.4	291.63	6.49	915.54
23/03/2006	10	1190	20.19	300.87	2.77	841.86
23/03/2006	10	2300	17.77	302.33	-3.41	729.43
23/03/2006	11	10	10.65	285.75	13.54	977.17
23/03/2006	11	75	14.28	282.94	9.78	973.23
23/03/2006	11	185	16.8	283.23	8.71	951.46
23/03/2006	11	350	19.36	286.2	7.38	932.96
23/03/2006	11	515	20.77	291.32	6.52	915.88
23/03/2006	11	1190	19.88	300.97	2.84	842.2
23/03/2006	11	2300	19.15	301.65	-3.32	729.7
23/03/2006	12	10	10.47	284.71	14.75	977.58
23/03/2006	12	75	13.81	281.92	9.9	973.65
23/03/2006	12	185	16.36	282.26	8.8	951.87
23/03/2006	12	350	18.79	284.91	7.48	933.38
23/03/2006	12	515	20.23	290.01	6.65	916.29
23/03/2006	12	1190	20.15	299.66	2.87	842.6
23/03/2006	12	2300	19.68	300.9	-3.36	730.08
23/03/2006	13	10	10.15	282.93	14.97	977.9
23/03/2006	13	75	13.32	280.24	10.02	973.98
23/03/2006	13	185	16.17	281.22	8.95	952.2
23/03/2006	13	350	18.95	284	8.02	933.72
23/03/2006	13	515	20.08	288.46	6.97	916.66
23/03/2006	13	1190	19.92	298.4	2.92	842.98
23/03/2006	13	2300	19.4	298.29	-3.46	730.37
23/03/2006	14	10	10.4	284.37	17.24	978.12
23/03/2006	14	75	13.54	281.3	10.62	974.21
23/03/2006	14	185	16.22	281.94	9.44	952.46
23/03/2006	14	350	18.91	283.7	8.46	933.99
23/03/2006	14	515	20.1	287.23	7.33	916.95
23/03/2006	14	1190	19.14	295.96	3	843.29
23/03/2006	14	2300	19.27	294.96	-3.73	730.58
23/03/2006	15	10	10.48	285.44	16.65	978.37
23/03/2006	15	75	13.55	282.23	10.73	974.47
23/03/2006	15	185	16.04	282.72	9.54	952.7
23/03/2006	15	350	18.6	284.38	8.64	934.24
23/03/2006	15	515	19.83	287.8	7.46	917.2
23/03/2006	15	1190	18.76	295.54	3.19	843.53
23/03/2006	15	2300	18.79	293.47	-3.82	730.82
23/03/2006	16	10	10.25	286.31	14.85	978.52
23/03/2006	16	75	13.43	283.27	10.57	974.62
23/03/2006	16	185	16	283.94	9.54	952.84
23/03/2006	16	350	18.68	285.61	8.55	934.38
23/03/2006	16	515	19.92	289.2	7.42	917.34
23/03/2006	16	1190	18.62	296.36	3.13	843.65
23/03/2006	16	2300	18.78	293.98	-3.84	730.89
23/03/2006	17	10	9.83	286.48	12.6	978.73
23/03/2006	17	75	13.42	283.7	10.21	974.81
23/03/2006	17	185	16.28	284.8	9.4	953.01
23/03/2006	17	350	19.04	286.94	8.49	934.55
23/03/2006	17	515	20.16	290.36	7.39	917.5
23/03/2006	17	1190	18.51	297.92	2.98	843.78
23/03/2006	17	2300	19.37	296.36	-3.96	730.96

23/03/2006	18	10	9.35	286.4	9.82	978.95
23/03/2006	18	75	13.3	284.2	10	975.02
23/03/2006	18	185	16.33	285.42	9.3	953.21
23/03/2006	18	350	19.17	288.12	8.38	934.74
23/03/2006	18	515	20.31	291.88	7.39	917.69
23/03/2006	18	1190	18.27	299.93	2.8	843.93
23/03/2006	18	2300	19.83	300.55	-4.08	731.08
23/03/2006	19	10	9.01	285.84	9.07	979.29
23/03/2006	19	75	12.9	283.86	9.88	975.36
23/03/2006	19	185	15.92	285.21	9.21	953.54
23/03/2006	19	350	18.84	288.34	8.33	935.06
23/03/2006	19	515	20.19	293.14	7.47	918
23/03/2006	19	1190	18.06	303.25	2.69	844.21
23/03/2006	19	2300	20.12	303.68	-4.28	731.29
23/03/2006	20	10	8.89	286.8	9.06	979.91
23/03/2006	20	75	12.76	284.57	10	975.98
23/03/2006	20	185	15.69	285.87	9.2	954.14
23/03/2006	20	350	18.71	289.41	8.3	935.64
23/03/2006	20	515	19.78	294.19	7.36	918.56
23/03/2006	20	1190	18.18	308.27	2.62	844.73
23/03/2006	20	2300	20.25	304.25	-4.64	731.67
23/03/2006	21	10	9	287.45	9.04	980.13
23/03/2006	21	75	12.7	284.78	9.91	976.21
23/03/2006	21	185	15.66	286.43	9.1	954.36
23/03/2006	21	350	18.85	290.66	8.37	935.85
23/03/2006	21	515	19.91	295.61	7.25	918.77
23/03/2006	21	1190	18.7	309.81	2.53	844.91
23/03/2006	21	2300	20	303.27	-4.94	731.72
23/03/2006	22	10	9.01	287.37	9.05	980.58
23/03/2006	22	75	12.91	285.15	9.86	976.65
23/03/2006	22	185	15.73	287.11	9.06	954.78
23/03/2006	22	350	18.47	292.24	8.14	936.26
23/03/2006	22	515	19.69	298.76	7.2	919.17
23/03/2006	22	1190	18.59	309.45	2.42	845.25
23/03/2006	22	2300	19.38	302.73	-4.92	732
23/03/2006	23	10	8.79	287.61	9.04	980.84
23/03/2006	23	75	12.31	285.55	9.84	976.9
23/03/2006	23	185	14.94	287.82	9.04	955.03
23/03/2006	23	350	17.69	295.52	8.21	936.5
23/03/2006	23	515	18.39	302.32	7.24	919.42
23/03/2006	23	1190	17.56	308.68	2.23	845.46
23/03/2006	23	2300	18.86	304.6	-4.96	732.17
23/03/2006	24	10	8.28	285.98	8.79	981.06
23/03/2006	24	75	11.65	284.23	9.62	977.11
23/03/2006	24	185	14.27	287.92	8.92	955.23
23/03/2006	24	350	16.57	296.92	8.23	936.69
23/03/2006	24	515	17.2	304.58	7.34	919.61
23/03/2006	24	1190	16.74	308.65	2.12	845.62
23/03/2006	24	2300	18.44	307.73	-4.77	732.3
24/03/2006	1	10	7.92	285.76	8.71	981.2
24/03/2006	1	75	11.17	284.45	9.58	977.25
24/03/2006	1	185	13.66	288.63	8.87	955.37

24/03/2006	1	350	15.77	298.07	8.13	936.83
24/03/2006	1	515	16.24	305.55	7.28	919.73
24/03/2006	1	1190	15.9	309.44	2.05	845.7
24/03/2006	1	2300	17.49	311.94	-4.1	732.44
24/03/2006	2	10	7.56	284.96	8.69	981.7
24/03/2006	2	75	10.74	283.99	9.58	977.75
24/03/2006	2	185	13.19	288.7	8.9	955.85
24/03/2006	2	350	14.97	298.3	8.2	937.31
24/03/2006	2	515	15.19	304.87	7.18	920.19
24/03/2006	2	1190	15.21	308.16	2.03	846.1
24/03/2006	2	2300	16.02	314.69	-3.48	732.88
24/03/2006	3	10	7.36	285.21	8.59	982.01
24/03/2006	3	75	10.55	284.35	9.52	978.07
24/03/2006	3	185	12.98	289.49	8.85	956.16
24/03/2006	3	350	14.44	298.01	8.18	937.6
24/03/2006	3	515	14.41	303.54	7.07	920.47
24/03/2006	3	1190	15.17	307.27	2.53	854.32
24/03/2006	3	2300	14.68	315	-2.91	733.27
24/03/2006	4	10	7.03	287.38	8.39	982.33
24/03/2006	4	75	10.18	286.27	9.4	978.38
24/03/2006	4	185	12.56	291.23	8.73	956.45
24/03/2006	4	350	13.83	298.16	8.28	937.89
24/03/2006	4	515	13.8	303.36	7.12	920.75
24/03/2006	4	1190	14.98	309.18	2.9	854.61
24/03/2006	4	2300	14.07	314.32	-2.06	736.29
24/03/2006	5	10	6.61	287.97	8.11	982.56
24/03/2006	5	75	9.93	287.07	9.22	978.6
24/03/2006	5	185	12.32	291.67	8.8	956.66
24/03/2006	5	350	13.15	298.21	8.23	938.1
24/03/2006	5	515	13.17	304.82	7.17	920.96
24/03/2006	5	1190	14.3	311.58	3.02	854.84
24/03/2006	5	2300	13.99	315.56	-1.52	736.55
24/03/2006	6	10	6.15	288.2	7.73	982.67
24/03/2006	6	75	9.53	287.36	9.05	978.72
24/03/2006	6	185	11.85	292.28	9.12	956.78
24/03/2006	6	350	12.57	299.29	8.33	938.2
24/03/2006	6	515	12.35	306.82	7.21	921.06
24/03/2006	6	1190	13.63	313.98	2.95	854.93
24/03/2006	6	2300	13.47	317.46	-1.02	736.69
24/03/2006	7	10	5.84	287.32	11.14	982.82
24/03/2006	7	75	8.68	286.39	9.21	978.87
24/03/2006	7	185	10.87	291.95	9.05	956.92
24/03/2006	7	350	11.75	299.36	8.37	938.35
24/03/2006	7	515	11.33	307.51	7.27	921.21
24/03/2006	7	1190	13.38	314.45	2.94	855.08
24/03/2006	7	2300	12.77	316.34	-0.93	736.86
24/03/2006	8	10	5.28	289.12	14.67	981.99
24/03/2006	8	75	7.05	286.74	10.81	978.09
24/03/2006	8	185	8.89	291.06	9.82	956.22
24/03/2006	8	350	9.91	299.29	8.99	937.71
24/03/2006	8	515	10.07	304.98	8	920.63
24/03/2006	8	1190	11.37	305.85	4.35	854.79

24/03/2006	8	2300	10.61	305.22	-1.25	738.44
24/03/2006	9	10	5.03	292.58	17.43	982.07
24/03/2006	9	75	6.08	287.92	11.49	978.2
24/03/2006	9	185	7.28	289.89	10.32	956.34
24/03/2006	9	350	8.42	297.49	9.24	937.85
24/03/2006	9	515	9.08	303.49	8.24	920.78
24/03/2006	9	1190	10.06	307.94	4.9	855.02
24/03/2006	9	2300	10.86	302.68	-0.75	738.83
24/03/2006	10	10	4.91	291.5	20.04	982.08
24/03/2006	10	75	5.51	286.49	12.22	978.23
24/03/2006	10	185	6.31	286.54	10.99	956.4
24/03/2006	10	350	7.21	289.89	9.71	937.94
24/03/2006	10	515	8.14	296.56	8.55	920.89
24/03/2006	10	1190	8.66	306.32	5.26	855.2
24/03/2006	10	2300	11.01	298.88	-0.27	739.13
24/03/2006	11	10	4.73	293.96	21.59	982.06
24/03/2006	11	75	5.23	287.88	12.95	978.25
24/03/2006	11	185	5.91	286.08	11.73	956.45
24/03/2006	11	350	6.64	286.32	10.16	938.01
24/03/2006	11	515	7.49	289.62	9.03	920.99
24/03/2006	11	1190	7.79	303.13	5.52	855.37
24/03/2006	11	2300	11.49	298.13	0.23	739.37
24/03/2006	12	10	4.99	298.21	20.63	982.37
24/03/2006	12	75	5.73	291.32	13.3	978.57
24/03/2006	12	185	6.44	288.59	12.09	956.78
24/03/2006	12	350	7.3	285.62	10.55	938.35
24/03/2006	12	515	8.28	285.46	9.46	921.34
24/03/2006	12	1190	7.81	295.95	5.58	855.73
24/03/2006	12	2300	11.68	297.92	0.27	739.65
24/03/2006	13	10	5.94	302.14	20.65	982.76
24/03/2006	13	75	6.85	295.35	13.1	978.95
24/03/2006	13	185	7.86	292.2	11.86	957.13
24/03/2006	13	350	9.33	288.06	10.55	938.69
24/03/2006	13	515	10.36	286.48	9.76	921.7
24/03/2006	13	1190	8.86	290.8	5.67	854.59
24/03/2006	13	2300	11.95	296.68	-0.14	739.9
24/03/2006	14	10	6.2	302.07	19.86	982.95
24/03/2006	14	75	7.14	295.08	12.76	979.12
24/03/2006	14	185	8.65	291.51	11.55	957.3
24/03/2006	14	350	11.23	287.28	10.88	938.86
24/03/2006	14	515	11.67	287.93	9.86	921.86
24/03/2006	14	1190	9.89	291.23	5.92	854.79
24/03/2006	14	2300	10.96	296.03	-1.25	740.02
24/03/2006	15	10	5.6	304.6	18.93	982.79
24/03/2006	15	75	6.63	297.17	12.84	978.98
24/03/2006	15	185	8.34	293.43	11.69	957.16
24/03/2006	15	350	10.49	290.76	10.96	938.73
24/03/2006	15	515	11.38	290.09	9.95	921.73
24/03/2006	15	1190	10.09	293.58	6.22	854.71
24/03/2006	15	2300	11.82	289.95	-1.93	739.96
24/03/2006	16	10	4.7	310.77	17.44	982.58
24/03/2006	16	75	5.65	302.23	12.79	978.76

24/03/2006	16	185	7.17	297.96	11.71	956.95
24/03/2006	16	350	9.37	294.69	10.93	938.53
24/03/2006	16	515	10.39	293.15	10.01	921.55
24/03/2006	16	1190	9.05	291.06	6.27	854.57
24/03/2006	16	2300	17.71	298.09	-0.96	739.96
24/03/2006	17	10	3.7	315.77	14.66	982.7
24/03/2006	17	75	4.76	305.5	12.38	978.87
24/03/2006	17	185	6.53	299.29	11.46	957.04
24/03/2006	17	350	8.57	295.52	10.86	938.62
24/03/2006	17	515	9.35	292	10	921.64
24/03/2006	17	1190	8.51	289.33	6.17	854.65
24/03/2006	17	2300	18.56	301.26	-1.14	740.13
24/03/2006	18	10	1.61	327.39	10.41	982.83
24/03/2006	18	75	3.5	306.59	11.74	978.99
24/03/2006	18	185	5.6	298.51	11.49	957.14
24/03/2006	18	350	7.45	292.61	10.91	938.72
24/03/2006	18	515	8.09	288.58	10.05	921.74
24/03/2006	18	1190	9.1	287.61	6.25	854.82
24/03/2006	18	2300	17.64	302.44	-0.99	740.37
24/03/2006	19	10	0.26	316.55	8.18	982.94
24/03/2006	19	75	2.3	299.17	11.73	979.1
24/03/2006	19	185	4.39	293	11.88	957.26
24/03/2006	19	350	6.29	285.75	11.27	938.86
24/03/2006	19	515	7.39	279.67	10.43	921.9
24/03/2006	19	1190	9.68	284.24	6.57	855.07
24/03/2006	19	2300	17.67	300.8	-0.8	740.68
24/03/2006	20	10	1.18	178.54	9.04	982.93
24/03/2006	20	75	1.49	264.92	12.13	979.09
24/03/2006	20	185	3.42	279.86	12.18	957.26
24/03/2006	20	350	5.67	276.47	11.65	938.89
24/03/2006	20	515	7.36	272.16	10.89	921.95
24/03/2006	20	1190	9.92	280.09	6.94	855.22
24/03/2006	20	2300	18.42	299.77	-1.22	740.87
24/03/2006	21	10	1.47	179.22	10.84	983.23
24/03/2006	21	75	1.43	233.31	12.61	979.42
24/03/2006	21	185	2.73	267.35	12.53	957.6
24/03/2006	21	350	4.99	273.42	11.93	939.23
24/03/2006	21	515	6.91	272.63	11.21	922.31
24/03/2006	21	1190	10.42	284.24	6.88	855.59
24/03/2006	21	2300	18.52	296.85	-1.44	741.09
24/03/2006	22	10	1.98	178.55	10.18	983.27
24/03/2006	22	75	1.68	207.96	12.95	979.48
24/03/2006	22	185	2.4	251.84	12.8	957.67
24/03/2006	22	350	4.63	270.24	12.11	939.3
24/03/2006	22	515	6.88	273.69	11.21	922.39
24/03/2006	22	1190	10.51	285.56	6.87	855.69
24/03/2006	22	2300	19.73	297.08	-0.76	741.18
24/03/2006	23	10	1.85	185.9	7.99	983.4
24/03/2006	23	75	1.59	220.3	13.14	979.61
24/03/2006	23	185	2.51	259.67	13.04	957.8
24/03/2006	23	350	5.14	275.16	12.18	939.45
24/03/2006	23	515	7.7	278.2	11.2	922.53

24/03/2006	23	1190	11.42	280.02	6.91	855.84
24/03/2006	23	2300	17.26	286.46	-0.75	741.33
24/03/2006	24	10	1.62	184.97	7.53	983.28
24/03/2006	24	75	1.28	250.48	13.25	979.48
24/03/2006	24	185	2.79	274.84	13.12	957.69
24/03/2006	24	350	5.87	281.77	12.15	939.33
24/03/2006	24	515	8.37	284.04	11.21	922.43
24/03/2006	24	1190	11.57	278.77	7.25	855.77
24/03/2006	24	2300	17.01	282.8	-0.76	755.96
25/03/2006	1	10	1.82	189.51	7.41	983.15
25/03/2006	1	75	2.06	248.6	13.43	979.36
25/03/2006	1	185	3.78	268.03	13.21	957.57
25/03/2006	1	350	6.94	276.76	12.32	939.23
25/03/2006	1	515	9.25	278.84	11.34	922.33
25/03/2006	1	1190	12.08	276.38	7.27	855.68
25/03/2006	1	2300	16.28	284.3	-0.38	756
25/03/2006	2	10	2.23	206.68	7.44	983.22
25/03/2006	2	75	4.27	257.55	13.94	979.44
25/03/2006	2	185	6.04	265.96	13.62	957.67
25/03/2006	2	350	8.57	271.55	12.66	939.34
25/03/2006	2	515	10.13	273.48	11.4	922.45
25/03/2006	2	1190	12.16	278.93	7.13	855.76
25/03/2006	2	2300	15.18	283.57	-0.24	756.07
25/03/2006	3	10	2.37	229.79	7.67	983.25
25/03/2006	3	75	5.93	265.27	13.99	979.48
25/03/2006	3	185	7.97	270.65	13.6	957.7
25/03/2006	3	350	10.04	273.47	12.34	939.37
25/03/2006	3	515	11.01	275.03	10.95	922.47
25/03/2006	3	1190	11.89	283.03	6.75	855.7
25/03/2006	3	2300	14.15	281.4	-0.38	755.92
25/03/2006	4	10	2.7	250.96	7.7	983.38
25/03/2006	4	75	6.65	269.94	13.64	979.59
25/03/2006	4	185	8.77	274.37	13.06	957.81
25/03/2006	4	350	10.63	277.65	11.68	939.44
25/03/2006	4	515	11.28	280.52	10.42	922.51
25/03/2006	4	1190	10.77	284.97	6.65	855.69
25/03/2006	4	2300	12.44	281.52	-0.41	741.21
25/03/2006	5	10	2.93	262.56	7.51	983.51
25/03/2006	5	75	7.15	274.14	13.03	979.7
25/03/2006	5	185	9.33	277.94	12.38	957.89
25/03/2006	5	350	11.1	282.09	11.24	939.5
25/03/2006	5	515	10.89	283.38	10.18	922.55
25/03/2006	5	1190	9.91	285.78	6.5	855.68
25/03/2006	5	2300	11.03	287.44	-0.28	741.19
25/03/2006	6	10	3.17	270.36	7.39	983.65
25/03/2006	6	75	7.32	276.87	12.32	979.82
25/03/2006	6	185	9.71	280.7	11.78	957.97
25/03/2006	6	350	10.86	284.18	10.79	939.56
25/03/2006	6	515	10.31	285.88	9.87	922.58
25/03/2006	6	1190	9.54	290.66	6.52	855.7
25/03/2006	6	2300	10.23	293.99	-0.31	741.2
25/03/2006	7	10	3.63	280.78	12.24	983.73

25/03/2006	7	75	7.34	280.04	11.66	979.89
25/03/2006	7	185	9.7	282.71	11.18	958.02
25/03/2006	7	350	10.68	285.65	10.18	939.57
25/03/2006	7	515	9.88	287.61	9.42	922.56
25/03/2006	7	1190	9.28	297.54	6.66	855.68
25/03/2006	7	2300	9.68	295.86	-0.51	741.19
25/03/2006	8	10	3.43	281.93	16.95	985.43
25/03/2006	8	75	5.43	280.25	13.14	981.65
25/03/2006	8	185	7.36	278.5	12.02	959.79
25/03/2006	8	350	8.34	280.13	10.61	941.34
25/03/2006	8	515	7.59	284.4	9.77	924.34
25/03/2006	8	1190	5.73	284.81	7.39	857.46
25/03/2006	8	2300	8.33	284.72	0.11	757.66
25/03/2006	9	10	4.08	295.12	19.59	985.08
25/03/2006	9	75	5.18	288.32	13.42	981.32
25/03/2006	9	185	6.29	285.31	12.19	959.48
25/03/2006	9	350	7.63	283.35	10.66	941.05
25/03/2006	9	515	7.2	284.8	10.11	924.05
25/03/2006	9	1190	5.64	281.22	7.38	857.21
25/03/2006	9	2300	7.82	280.36	0.39	757.45
25/03/2006	10	10	3.65	312.44	21.81	984.18
25/03/2006	10	75	3.96	302.57	13.74	980.43
25/03/2006	10	185	4.55	297.48	12.51	958.62
25/03/2006	10	350	5.62	290.48	10.99	940.22
25/03/2006	10	515	5.84	287.15	10.32	923.25
25/03/2006	10	1190	4.62	280.49	7.46	856.49
25/03/2006	10	2300	6.68	278.03	0.75	756.85
25/03/2006	11	10	3.93	319.02	23.26	984.7
25/03/2006	11	75	4.2	310.02	14.22	980.97
25/03/2006	11	185	4.57	304.83	13	959.17
25/03/2006	11	350	5.04	297.06	11.45	940.78
25/03/2006	11	515	5.66	288.42	10.48	923.82
25/03/2006	11	1190	5.18	275.14	7.39	857.02
25/03/2006	11	2300	6.82	273.78	0.98	757.33
25/03/2006	12	10	4.75	328.95	23.95	985.57
25/03/2006	12	75	5.09	321.41	14.36	981.84
25/03/2006	12	185	5.42	316.58	13.15	960.02
25/03/2006	12	350	5.67	308.33	11.62	941.63
25/03/2006	12	515	6.18	298.29	10.53	924.66
25/03/2006	12	1190	6.37	280.82	7.29	857.82
25/03/2006	12	2300	7.3	276.65	0.76	758.01
25/03/2006	13	10	4.27	335.83	23.88	985.3
25/03/2006	13	75	4.35	327.13	14.12	981.57
25/03/2006	13	185	4.67	322.08	12.92	959.75
25/03/2006	13	350	5.15	311.35	11.47	941.35
25/03/2006	13	515	5.9	300.79	10.67	924.39
25/03/2006	13	1190	6.42	281.48	7.49	857.57
25/03/2006	13	2300	6.86	280.38	0.99	757.86
25/03/2006	14	10	4.23	333.01	22.73	985.3
25/03/2006	14	75	4.37	324.75	14.11	981.56
25/03/2006	14	185	4.64	320.43	12.95	959.74
25/03/2006	14	350	5.2	309.57	11.53	941.34

25/03/2006	14	515	5.91	303.45	10.62	924.38
25/03/2006	14	1190	6.86	284.13	7.77	857.6
25/03/2006	14	2300	6.99	280.56	0.99	757.93
25/03/2006	15	10	3.79	335.39	21.27	985.3
25/03/2006	15	75	3.89	327.74	14.12	981.57
25/03/2006	15	185	4.09	323.49	13.01	959.75
25/03/2006	15	350	4.67	311.83	11.64	941.35
25/03/2006	15	515	5.47	306.83	10.89	924.4
25/03/2006	15	1190	6.93	285.58	7.92	857.66
25/03/2006	15	2300	6.59	281.98	0.98	758.03
25/03/2006	16	10	2.39	343.23	19.44	984.79
25/03/2006	16	75	2.29	331.98	14.16	981.06
25/03/2006	16	185	2.41	324.07	13.08	959.25
25/03/2006	16	350	3.16	308.11	11.88	940.88
25/03/2006	16	515	3.79	303.23	11.5	923.96
25/03/2006	16	1190	6.19	278.07	8.39	857.34
25/03/2006	16	2300	5.55	281.11	1.39	757.89
25/03/2006	17	10	2.39	348.17	16.61	984.87
25/03/2006	17	75	2.3	340.55	14.09	981.14
25/03/2006	17	185	2.34	331.54	13.09	959.32
25/03/2006	17	350	2.89	317.64	12.25	940.98
25/03/2006	17	515	3.49	309.12	11.67	924.06
25/03/2006	17	1190	6.55	279.39	8.47	857.46
25/03/2006	17	2300	5.45	279.16	1.24	757.99
25/03/2006	18	10	0.99	35.13	12.13	984.57
25/03/2006	18	75	0.94	24.71	13.59	980.82
25/03/2006	18	185	0.8	2.01	13.05	959.02
25/03/2006	18	350	1.17	327.48	12.8	940.68
25/03/2006	18	515	1.85	306.32	11.99	923.8
25/03/2006	18	1190	5.78	270.75	8.79	857.29
25/03/2006	18	2300	5.07	276.07	1.46	757.93
25/03/2006	19	10	1.03	107.55	9.5	984.77
25/03/2006	19	75	0.95	98.77	13.34	981.03
25/03/2006	19	185	0.69	83.26	13.3	959.21
25/03/2006	19	350	0.33	32.83	13	940.89
25/03/2006	19	515	0.7	301.09	12.19	924.01
25/03/2006	19	1190	4.98	269.31	8.61	857.49
25/03/2006	19	2300	4.96	275.58	1.36	758.06
25/03/2006	20	10	2.12	163.53	9.46	984.98
25/03/2006	20	75	2.58	150.45	13.36	981.23
25/03/2006	20	185	1.95	143.45	13.45	959.42
25/03/2006	20	350	1.29	145.41	13.07	941.09
25/03/2006	20	515	0.88	176.41	12.3	924.21
25/03/2006	20	1190	4.27	263.66	8.39	857.66
25/03/2006	20	2300	5.25	270.89	1.11	758.11
25/03/2006	21	10	3.86	167.58	9.53	985.04
25/03/2006	21	75	5.79	163.05	12.93	981.27
25/03/2006	21	185	4.82	158.85	13.18	959.43
25/03/2006	21	350	3.59	155.78	12.89	941.1
25/03/2006	21	515	2.63	159.69	12.34	924.22
25/03/2006	21	1190	3.27	252.34	8.36	857.68
25/03/2006	21	2300	5.2	269.56	1.08	758.11

25/03/2006	22	10	4.95	171.39	9.53	985.09
25/03/2006	22	75	7.79	172.41	11.59	981.31
25/03/2006	22	185	7.33	169.45	12.74	959.44
25/03/2006	22	350	5.85	165.75	12.87	941.1
25/03/2006	22	515	4.47	164.43	12.42	924.22
25/03/2006	22	1190	2.6	227.63	8.35	857.73
25/03/2006	22	2300	4.94	270.85	1.08	758.14
25/03/2006	23	10	5.72	173.17	9.89	985.05
25/03/2006	23	75	8.87	173.29	11.35	981.25
25/03/2006	23	185	9.03	172.74	12.68	959.39
25/03/2006	23	350	7.54	170.46	12.89	941.05
25/03/2006	23	515	6.17	169.28	12.37	924.19
25/03/2006	23	1190	2.87	191.9	8.44	857.77
25/03/2006	23	2300	4.46	271.03	0.93	758.2
25/03/2006	24	10	6.22	172.61	9.37	984.97
25/03/2006	24	75	9.81	172.23	11.65	981.16
25/03/2006	24	185	10.08	171.49	12.57	959.31
25/03/2006	24	350	8.6	170.96	12.91	940.97
25/03/2006	24	515	7.24	172.35	12.47	924.13
25/03/2006	24	1190	3.69	171.19	8.66	857.76
25/03/2006	24	2300	4.27	269.25	0.83	758.29
26/03/2006	1	10	6.51	173.91	9.34	984.96
26/03/2006	1	75	10.03	173.58	11.58	981.16
26/03/2006	1	185	10.6	171.79	12.53	959.3
26/03/2006	1	350	9.22	170.62	13.06	940.98
26/03/2006	1	515	7.96	172.55	12.65	924.13
26/03/2006	1	1190	4.58	171.32	8.72	857.76
26/03/2006	1	2300	3.96	270.52	1.02	742.18
26/03/2006	2	10	6.76	172.52	9.17	984.97
26/03/2006	2	75	10.36	172.85	11.48	981.17
26/03/2006	2	185	10.97	171.87	12.47	959.31
26/03/2006	2	350	9.79	170.67	12.92	940.97
26/03/2006	2	515	8.66	171.47	12.54	924.12
26/03/2006	2	1190	5.4	179.58	8.74	857.77
26/03/2006	2	2300	3.44	268.7	1.21	742.21
26/03/2006	3	10	7.08	170.98	8.98	985.09
26/03/2006	3	75	10.73	171.41	11.27	981.27
26/03/2006	3	185	11.39	171.62	12.32	959.41
26/03/2006	3	350	10.2	172.68	12.8	941.06
26/03/2006	3	515	9.18	174.32	12.49	924.21
26/03/2006	3	1190	5.82	182.02	8.92	857.85
26/03/2006	3	2300	2.96	266.58	1.23	742.27
26/03/2006	4	10	7.4	169.72	8.72	985.21
26/03/2006	4	75	11.14	170.08	10.9	981.39
26/03/2006	4	185	11.82	170.74	12.02	959.5
26/03/2006	4	350	10.44	173.55	12.72	941.15
26/03/2006	4	515	9.38	176.44	12.48	924.3
26/03/2006	4	1190	5.97	184.12	8.95	857.95
26/03/2006	4	2300	2.79	261.07	1.01	742.34
26/03/2006	5	10	7.67	169.03	8.6	985.28
26/03/2006	5	75	11.54	168.76	10.49	981.43
26/03/2006	5	185	12.34	169.31	11.65	959.52

26/03/2006	5	350	10.77	172.75	12.53	941.16
26/03/2006	5	515	9.57	176.59	12.43	924.3
26/03/2006	5	1190	6.26	187.63	9.11	857.99
26/03/2006	5	2300	2.98	254.33	0.95	742.4
26/03/2006	6	10	8.03	168.51	8.93	985.34
26/03/2006	6	75	12.2	167.14	10.16	981.48
26/03/2006	6	185	13.23	167.04	11.28	959.56
26/03/2006	6	350	11.59	169.71	12.25	941.18
26/03/2006	6	515	10.25	173.34	12.31	924.31
26/03/2006	6	1190	6.47	185.93	9.35	858.01
26/03/2006	6	2300	3.2	248.83	1.04	742.47
26/03/2006	7	10	5.3	301.26	11.21	989.05
26/03/2006	7	75	7.55	300.39	9.49	985.12
26/03/2006	7	185	9.11	308.73	9.11	963.02
26/03/2006	7	350	8.88	326.43	8.76	944.36
26/03/2006	7	515	8.41	337.86	7.84	927.16
26/03/2006	7	1190	7.95	357.96	4.15	860.92
26/03/2006	7	2300	9.69	357.56	-1.54	743.68
26/03/2006	8	10	4.94	300.15	12.52	989.09
26/03/2006	8	75	6.23	299.8	9.59	985.16
26/03/2006	8	185	7.49	309.78	8.99	963.05
26/03/2006	8	350	7.12	332.13	8.87	944.39
26/03/2006	8	515	6.76	345.68	7.96	927.2
26/03/2006	8	1190	7.12	2.25	4.39	861
26/03/2006	8	2300	9.06	3.16	-1.26	743.85
26/03/2006	9	10	4.45	302.98	14.66	989.46
26/03/2006	9	75	5.07	301.3	9.87	985.54
26/03/2006	9	185	5.88	313.88	9.09	963.45
26/03/2006	9	350	5.65	338.87	9.3	944.79
26/03/2006	9	515	5.62	353.03	8.19	927.61
26/03/2006	9	1190	6.48	6.57	4.5	859.89
26/03/2006	9	2300	8.84	6.15	-0.76	744.31
26/03/2006	10	10	4.02	310.66	16.88	989.61
26/03/2006	10	75	4.25	307.52	10.3	985.72
26/03/2006	10	185	4.97	317.64	9.47	963.63
26/03/2006	10	350	4.69	340.87	9.3	944.99
26/03/2006	10	515	4.8	357.26	8.33	927.81
26/03/2006	10	1190	5.97	9.23	4.53	860.11
26/03/2006	10	2300	8.71	8.77	-0.52	744.48
26/03/2006	11	10	4.2	315	18.72	989.94
26/03/2006	11	75	4.45	310.37	10.94	986.07
26/03/2006	11	185	4.97	315.59	10	963.99
26/03/2006	11	350	4.4	332.63	9.5	945.36
26/03/2006	11	515	4.28	349	8.54	928.19
26/03/2006	11	1190	5.37	3.83	4.56	860.49
26/03/2006	11	2300	8.89	6.49	-0.02	744.78
26/03/2006	12	10	4.16	318.12	16.6	990.22
26/03/2006	12	75	4.42	311.89	10.66	986.34
26/03/2006	12	185	5.1	316.18	9.86	964.25
26/03/2006	12	350	4.65	327.99	9.68	945.63
26/03/2006	12	515	4.36	341.19	8.72	928.46
26/03/2006	12	1190	5.43	357.51	4.71	860.78

26/03/2006	12	2300	9.49	4.46	0.13	745.06
26/03/2006	13	10	3.75	320.41	17.8	990.22
26/03/2006	13	75	3.89	312.94	10.85	986.35
26/03/2006	13	185	4.59	317.38	10	964.27
26/03/2006	13	350	4.44	327.24	9.8	945.65
26/03/2006	13	515	4.27	338.95	8.96	928.49
26/03/2006	13	1190	5.43	358.78	5.06	860.86
26/03/2006	13	2300	10.03	7.88	0.64	745.26
26/03/2006	14	10	3.75	323.47	19.35	990.4
26/03/2006	14	75	3.93	315.24	11.49	986.55
26/03/2006	14	185	4.47	314.91	10.52	964.47
26/03/2006	14	350	4.54	321.18	10.17	945.88
26/03/2006	14	515	4.25	330.88	9.29	928.73
26/03/2006	14	1190	5.15	356.17	5.24	861.15
26/03/2006	14	2300	9.94	12.46	0.72	745.57
26/03/2006	15	10	4.01	324.13	19.48	990.85
26/03/2006	15	75	4.29	315.11	11.74	987
26/03/2006	15	185	4.93	312.94	10.73	964.93
26/03/2006	15	350	5.16	316.44	10.23	946.33
26/03/2006	15	515	4.88	323.99	9.37	929.19
26/03/2006	15	1190	5.22	350.32	5.34	861.59
26/03/2006	15	2300	9.2	18.37	0.34	760.76
26/03/2006	16	10	3.27	324.71	17.67	991.2
26/03/2006	16	75	3.64	311.22	11.49	987.35
26/03/2006	16	185	4.41	310.38	10.61	965.26
26/03/2006	16	350	4.92	316.17	10.34	946.65
26/03/2006	16	515	4.78	323.64	9.48	929.51
26/03/2006	16	1190	5.15	350.73	5.6	861.92
26/03/2006	16	2300	9.12	21.84	0.63	761.19
26/03/2006	17	10	3.06	325.64	14.23	991.56
26/03/2006	17	75	3.69	311.64	11	987.7
26/03/2006	17	185	4.76	311.74	10.25	965.58
26/03/2006	17	350	5.5	319.08	10.28	946.96
26/03/2006	17	515	5.6	324.04	9.39	929.8
26/03/2006	17	1190	5.67	347.83	5.59	862.17
26/03/2006	17	2300	9.28	25.42	0.78	761.46
26/03/2006	18	10	2.09	325.93	10.6	991.91
26/03/2006	18	75	3.32	309.3	10.27	988.02
26/03/2006	18	185	4.63	314.81	9.92	965.86
26/03/2006	18	350	5.56	324.26	10.01	947.22
26/03/2006	18	515	5.92	328.09	9.23	930.05
26/03/2006	18	1190	6.16	349.21	5.74	862.41
26/03/2006	18	2300	9.57	21.43	1.2	761.82
26/03/2006	19	10	1.35	308.4	9.14	992.14
26/03/2006	19	75	3.69	300.84	9.74	988.24
26/03/2006	19	185	4.86	313.59	9.92	966.06
26/03/2006	19	350	5.79	324.19	9.91	947.41
26/03/2006	19	515	6.22	329.54	9.2	930.23
26/03/2006	19	1190	6.6	351.86	6.05	862.61
26/03/2006	19	2300	9.9	20.67	1.81	762.16
26/03/2006	20	10	2.01	293.5	10	991.97
26/03/2006	20	75	3.97	298	9.56	988.07

26/03/2006	20	185	5.11	311.07	9.78	965.89
26/03/2006	20	350	5.93	324.9	9.9	947.23
26/03/2006	20	515	6.37	329.38	9.21	930.05
26/03/2006	20	1190	6.58	358.35	6.44	862.48
26/03/2006	20	2300	9.81	18.72	2.07	762.2
26/03/2006	21	10	2.45	295.41	9.57	991.84
26/03/2006	21	75	4.46	297.8	9.39	987.93
26/03/2006	21	185	5.67	310.6	9.59	965.75
26/03/2006	21	350	6.37	323.77	9.71	947.08
26/03/2006	21	515	6.94	328.37	9.1	929.9
26/03/2006	21	1190	6.86	357.4	6.71	862.35
26/03/2006	21	2300	9.89	17.87	2.02	762.18
26/03/2006	22	10	2.43	295.3	9.73	992.06
26/03/2006	22	75	4.62	299.76	9.21	988.15
26/03/2006	22	185	5.81	312.33	9.78	965.96
26/03/2006	22	350	6.49	325.98	9.63	947.29
26/03/2006	22	515	7.2	330.61	9.05	930.1
26/03/2006	22	1190	7.15	354.7	6.88	862.56
26/03/2006	22	2300	9.81	15.04	2.12	762.43
26/03/2006	23	10	1.91	294.15	9.84	992.42
26/03/2006	23	75	3.96	302.31	8.98	988.52
26/03/2006	23	185	4.97	315.97	9.93	966.31
26/03/2006	23	350	5.77	332.6	9.66	947.63
26/03/2006	23	515	6.58	338.13	9.12	930.44
26/03/2006	23	1190	6.93	357.63	7.03	862.89
26/03/2006	23	2300	9.44	15.35	2.22	762.77
26/03/2006	24	10	1.62	288.77	9.54	992.66
26/03/2006	24	75	3.63	307.3	9.24	988.76
26/03/2006	24	185	4.35	319.98	10	966.56
26/03/2006	24	350	5.21	339.51	9.71	947.87
26/03/2006	24	515	6.07	345.22	9.21	930.67
26/03/2006	24	1190	6.57	359.9	7.19	863.15
26/03/2006	24	2300	9.22	13.52	2.38	763.05
27/03/2006	1	10	1.33	277.34	9.13	992.83
27/03/2006	1	75	3.09	310.9	9.4	988.92
27/03/2006	1	185	3.62	325.22	10.14	966.72
27/03/2006	1	350	4.54	347.42	9.83	948.04
27/03/2006	1	515	5.39	352.57	9.39	930.85
27/03/2006	1	1190	6.1	3.6	7.45	863.38
27/03/2006	1	2300	8.93	11.13	2.56	763.33
27/03/2006	2	10	1.42	260.67	8.64	992.83
27/03/2006	2	75	2.7	308.89	10	988.92
27/03/2006	2	185	3	328.36	10.4	966.73
27/03/2006	2	350	3.84	352.83	10.19	948.07
27/03/2006	2	515	4.53	358.15	9.77	930.9
27/03/2006	2	1190	5.45	9.27	7.81	863.53
27/03/2006	2	2300	8.92	10.87	2.85	748.65
27/03/2006	3	10	1.46	268.82	7.84	992.7
27/03/2006	3	75	2.61	312.69	10.32	988.8
27/03/2006	3	185	2.79	335.66	10.62	966.64
27/03/2006	3	350	3.51	357.81	10.46	947.99
27/03/2006	3	515	4.09	3.51	10.05	930.84

27/03/2006	3	1190	5.1	13.72	7.92	863.54
27/03/2006	3	2300	8.89	12.32	2.78	748.69
27/03/2006	4	10	1.54	279.34	6.75	992.59
27/03/2006	4	75	2.81	313.14	10.57	988.71
27/03/2006	4	185	2.9	332.88	10.8	966.54
27/03/2006	4	350	3.35	352.48	10.68	947.91
27/03/2006	4	515	3.76	359.31	10.29	930.78
27/03/2006	4	1190	4.75	10.3	7.98	863.53
27/03/2006	4	2300	8.7	12.37	2.84	747.18
27/03/2006	5	10	1.7	295.36	5.99	992.56
27/03/2006	5	75	2.98	317.77	10.61	988.69
27/03/2006	5	185	3.21	331.65	10.84	966.53
27/03/2006	5	350	3.52	346.26	10.76	947.9
27/03/2006	5	515	3.81	352.58	10.4	930.77
27/03/2006	5	1190	4.73	3.18	8.03	863.55
27/03/2006	5	2300	8.4	9.82	2.97	747.23
27/03/2006	6	10	1.47	304.77	5.67	992.49
27/03/2006	6	75	2.88	324.7	10.42	988.6
27/03/2006	6	185	3.26	333.91	10.74	966.45
27/03/2006	6	350	3.58	344.03	10.74	947.82
27/03/2006	6	515	3.82	348.93	10.45	930.69
27/03/2006	6	1190	4.75	356.1	8.17	863.5
27/03/2006	6	2300	8.14	7.78	3.13	747.24
27/03/2006	7	10	1.29	318.14	11.68	991.49
27/03/2006	7	75	2.49	339.32	10.54	987.62
27/03/2006	7	185	3.03	349.07	10.55	965.5
27/03/2006	7	350	3.42	356.35	10.6	946.89
27/03/2006	7	515	3.53	358.85	10.47	929.79
27/03/2006	7	1190	3.38	356.96	8.94	862.75
27/03/2006	7	2300	6.84	1.68	3.17	746.75
27/03/2006	8	10	2.56	339.65	16.04	991.57
27/03/2006	8	75	2.79	338.9	11.32	987.72
27/03/2006	8	185	3.45	346.05	10.5	965.62
27/03/2006	8	350	3.87	350.72	10.6	947.01
27/03/2006	8	515	4.02	350.75	10.47	929.91
27/03/2006	8	1190	3.96	343.16	8.95	862.87
27/03/2006	8	2300	6.85	353.73	3.18	746.86
27/03/2006	9	10	2.98	349.18	19.38	991.57
27/03/2006	9	75	2.82	345.29	12.24	987.76
27/03/2006	9	185	3.06	347.52	11.14	965.69
27/03/2006	9	350	3.57	350.69	10.79	947.1
27/03/2006	9	515	3.76	347.54	10.68	930.01
27/03/2006	9	1190	4.13	333.32	9.3	863.02
27/03/2006	9	2300	6.86	347.41	3.48	747.12
27/03/2006	10	10	3.21	2.14	21.89	991.23
27/03/2006	10	75	2.89	0.69	13.07	987.46
27/03/2006	10	185	2.9	0.95	11.91	965.42
27/03/2006	10	350	3.09	359.83	11.12	946.87
27/03/2006	10	515	3.22	351.73	11.15	929.81
27/03/2006	10	1190	3.98	330.83	9.91	862.96
27/03/2006	10	2300	6.97	346.04	3.92	747.27
27/03/2006	11	10	3.39	2.36	23.66	990.94

27/03/2006	11	75	3.03	1.23	13.88	987.21
27/03/2006	11	185	2.9	2.29	12.72	965.22
27/03/2006	11	350	2.63	359.2	11.64	946.72
27/03/2006	11	515	2.62	346.63	11.73	929.7
27/03/2006	11	1190	3.84	325.49	10.38	862.97
27/03/2006	11	2300	6.77	344.85	4.22	747.41
27/03/2006	12	10	3.22	5.16	24.79	990.57
27/03/2006	12	75	2.79	3.74	14.67	986.87
27/03/2006	12	185	2.58	4.56	13.53	964.92
27/03/2006	12	350	2.03	352.68	12.52	946.47
27/03/2006	12	515	1.9	331.68	12.54	929.49
27/03/2006	12	1190	3.51	317.54	10.82	862.93
27/03/2006	12	2300	6.27	341.19	4.51	755.6
27/03/2006	13	10	3.2	3.59	25.01	990.54
27/03/2006	13	75	2.77	359.4	15.34	986.86
27/03/2006	13	185	2.5	358.4	14.24	964.95
27/03/2006	13	350	2.04	335.36	13.26	946.54
27/03/2006	13	515	2.17	308.77	13.14	929.6
27/03/2006	13	1190	3.8	304.66	10.9	863.09
27/03/2006	13	2300	5.81	332.28	4.51	755.76
27/03/2006	14	10	3.34	9.49	24.15	990.44
27/03/2006	14	75	2.94	4.06	15.48	986.76
27/03/2006	14	185	2.66	1.83	14.41	964.86
27/03/2006	14	350	2.36	337.6	13.56	946.47
27/03/2006	14	515	2.81	308.72	13.41	929.55
27/03/2006	14	1190	4.63	298.64	10.92	863.08
27/03/2006	14	2300	6.07	323.54	4.55	755.77
27/03/2006	15	10	3.44	15.01	22.32	990.34
27/03/2006	15	75	3.06	10.49	15.06	986.65
27/03/2006	15	185	2.85	7.04	14.06	964.73
27/03/2006	15	350	2.63	342.23	13.44	946.34
27/03/2006	15	515	3.34	315.1	13.36	929.41
27/03/2006	15	1190	5.59	297.25	11.01	862.96
27/03/2006	15	2300	6.64	319.69	4.72	755.71
27/03/2006	16	10	3.3	16.35	19.76	990.19
27/03/2006	16	75	2.98	12.9	14.39	986.48
27/03/2006	16	185	2.88	8.74	13.48	964.55
27/03/2006	16	350	2.88	341.11	13.25	946.13
27/03/2006	16	515	3.72	315	13.4	929.2
27/03/2006	16	1190	6.17	297.64	11.19	862.78
27/03/2006	16	2300	7.05	321.11	5.05	755.65
27/03/2006	17	10	2.9	13.36	16.45	989.94
27/03/2006	17	75	2.72	11.35	13.6	986.2
27/03/2006	17	185	2.82	6.26	12.9	964.25
27/03/2006	17	350	3.15	335.06	13.38	945.83
27/03/2006	17	515	3.95	311.74	13.53	928.91
27/03/2006	17	1190	6.39	299.98	11.45	862.54
27/03/2006	17	2300	7.07	325.25	5.54	755.56
27/03/2006	18	10	1.86	6.17	12	989.77
27/03/2006	18	75	2.55	10.01	12.54	986.01
27/03/2006	18	185	2.8	358.61	12.77	964.03
27/03/2006	18	350	3.31	327.96	13.73	945.61

27/03/2006	18	515	4.12	307.82	13.51	928.7
27/03/2006	18	1190	6.52	301.7	11.64	862.37
27/03/2006	18	2300	6.98	328.67	5.94	755.52
27/03/2006	19	10	1.48	0.77	9.18	989.6
27/03/2006	19	75	2.15	5.73	12.15	985.84
27/03/2006	19	185	2.59	352.11	13.15	963.85
27/03/2006	19	350	3.21	317.76	13.77	945.44
27/03/2006	19	515	4.14	304.11	13.71	928.54
27/03/2006	19	1190	6.3	303.8	11.81	862.26
27/03/2006	19	2300	6.78	331.3	6.26	755.51
27/03/2006	20	10	0.89	340.95	8.51	989.46
27/03/2006	20	75	1.8	1.91	12.57	985.69
27/03/2006	20	185	2.23	343.92	13.49	963.72
27/03/2006	20	350	3.06	309.29	14.1	945.34
27/03/2006	20	515	3.96	299.1	13.96	928.45
27/03/2006	20	1190	5.8	307.37	11.97	862.22
27/03/2006	20	2300	6.52	332.73	6.54	755.55
27/03/2006	21	10	0.76	322.52	8.06	989.21
27/03/2006	21	75	1.55	356.86	13.01	985.46
27/03/2006	21	185	2.02	334.9	13.8	963.51
27/03/2006	21	350	2.91	304.61	14.43	945.14
27/03/2006	21	515	3.79	296.73	14.22	928.28
27/03/2006	21	1190	5.34	310.2	12.01	862.08
27/03/2006	21	2300	6.27	330.43	6.67	755.46
27/03/2006	22	10	0.66	314.38	8.11	989.09
27/03/2006	22	75	1.34	345.74	13.4	985.36
27/03/2006	22	185	1.89	325.98	14.17	963.43
27/03/2006	22	350	2.85	299.54	14.75	945.08
27/03/2006	22	515	3.66	295.17	14.43	928.23
27/03/2006	22	1190	5.01	311.37	12.05	862.06
27/03/2006	22	2300	6.24	325.78	6.75	755.46
27/03/2006	23	10	0.62	309.09	7.46	989
27/03/2006	23	75	1.25	336.51	13.74	985.28
27/03/2006	23	185	1.83	320.03	14.48	963.36
27/03/2006	23	350	2.86	296.99	15.01	945.03
27/03/2006	23	515	3.65	293.9	14.62	928.19
27/03/2006	23	1190	4.7	308.96	12.08	862.06
27/03/2006	23	2300	6.17	321.46	6.76	755.45
27/03/2006	24	10	0.65	303.69	7.11	988.91
27/03/2006	24	75	1.22	334.49	13.99	985.2
27/03/2006	24	185	1.81	318.07	14.71	963.29
27/03/2006	24	350	2.81	297.28	15.18	944.97
27/03/2006	24	515	3.6	294.08	14.82	928.15
27/03/2006	24	1190	4.45	302.69	12.11	862.05
27/03/2006	24	2300	5.86	316.85	6.59	755.4
28/03/2006	1	10	0.45	302.28	6.73	988.72
28/03/2006	1	75	1.05	340.48	14.18	985.02
28/03/2006	1	185	1.6	318.94	14.9	963.12
28/03/2006	1	350	2.56	297.96	15.34	944.81
28/03/2006	1	515	3.34	294.57	15.03	928
28/03/2006	1	1190	4.31	295.65	12.27	861.96
28/03/2006	1	2300	5.67	310.17	6.51	755.32

28/03/2006	2	10	0.32	284.47	6.36	988.31
28/03/2006	2	75	0.87	342.65	14.38	984.61
28/03/2006	2	185	1.41	316.18	15.15	962.74
28/03/2006	2	350	2.34	296.4	15.59	944.45
28/03/2006	2	515	3.13	292.51	15.26	927.67
28/03/2006	2	1190	4.42	288.43	12.48	861.7
28/03/2006	2	2300	5.74	300.86	6.44	755.1
28/03/2006	3	10	0.14	225	6.08	987.81
28/03/2006	3	75	0.62	1.39	14.6	984.12
28/03/2006	3	185	1.04	318.61	15.42	962.26
28/03/2006	3	350	1.96	293.34	15.86	944.01
28/03/2006	3	515	2.79	288.14	15.48	927.24
28/03/2006	3	1190	4.54	281.98	12.69	861.36
28/03/2006	3	2300	6.2	291.11	6.42	754.83
28/03/2006	4	10	0.31	166.87	6.29	987.27
28/03/2006	4	75	0.52	42.75	14.85	983.59
28/03/2006	4	185	0.65	329.62	15.7	961.77
28/03/2006	4	350	1.56	289.97	16.14	943.53
28/03/2006	4	515	2.41	283.38	15.69	926.79
28/03/2006	4	1190	4.66	278.23	12.9	861
28/03/2006	4	2300	6.94	286.02	6.5	754.58
28/03/2006	5	10	0.75	170.04	7.27	986.85
28/03/2006	5	75	0.68	101.8	15.18	983.19
28/03/2006	5	185	0.12	33.15	16.01	961.38
28/03/2006	5	350	1.07	275.4	16.4	943.17
28/03/2006	5	515	1.97	272.03	15.9	926.45
28/03/2006	5	1190	4.77	274.45	13.1	860.72
28/03/2006	5	2300	7.47	285.1	6.52	754.39
28/03/2006	6	10	1.5	183.81	7.92	986.4
28/03/2006	6	75	1.19	148.87	15.75	982.75
28/03/2006	6	185	0.72	167.66	16.42	960.98
28/03/2006	6	350	1.05	236.17	16.65	942.8
28/03/2006	6	515	1.92	250.7	16.11	926.09
28/03/2006	6	1190	5.03	269.31	13.23	860.43
28/03/2006	6	2300	7.54	284.93	6.46	754.13
28/03/2006	7	10	1.06	283.64	13.59	986.45
28/03/2006	7	75	1.4	324.06	14.47	982.76
28/03/2006	7	185	1.7	324.74	14.9	960.94
28/03/2006	7	350	2.2	309.02	15.19	942.69
28/03/2006	7	515	2.86	295.67	15.12	925.94
28/03/2006	7	1190	5.57	285.73	12.89	860.18
28/03/2006	7	2300	8.21	287.72	6.35	753.85
28/03/2006	8	10	1.07	359.46	18.21	986.04
28/03/2006	8	75	1.1	337.34	14.95	982.38
28/03/2006	8	185	1.56	325.71	15.07	960.6
28/03/2006	8	350	2.33	303.59	15.38	942.36
28/03/2006	8	515	3.26	291.17	15.3	925.64
28/03/2006	8	1190	5.99	285.54	12.91	859.92
28/03/2006	8	2300	8.39	287.23	6.2	753.57
28/03/2006	9	10	2	10.97	21.53	985.84
28/03/2006	9	75	1.65	359.79	16.15	982.21
28/03/2006	9	185	1.66	340.47	15.26	960.46

28/03/2006	9	350	2.49	306.94	15.46	942.24
28/03/2006	9	515	3.63	293.7	15.36	925.51
28/03/2006	9	1190	6.25	288.87	12.8	859.8
28/03/2006	9	2300	8.52	289.87	5.84	753.41
28/03/2006	10	10	2.22	18.68	24.1	985.56
28/03/2006	10	75	1.77	11.5	17.05	981.95
28/03/2006	10	185	1.59	350.31	16.02	960.24
28/03/2006	10	350	2.58	299.56	15.8	942.06
28/03/2006	10	515	3.9	289.61	15.7	925.35
28/03/2006	10	1190	6.54	289.64	12.91	859.69
28/03/2006	10	2300	8.74	293.45	5.7	753.31
28/03/2006	11	10	1.94	26.04	25.88	985.15
28/03/2006	11	75	1.44	15.99	18.16	976.81
28/03/2006	11	185	1.18	354.27	17.08	959.94
28/03/2006	11	350	2.62	290.29	16.33	943.16
28/03/2006	11	515	4.3	282.38	16.38	925.14
28/03/2006	11	1190	6.81	289.21	13.25	859.58
28/03/2006	11	2300	8.72	297.22	5.66	753.28
28/03/2006	12	10	1.55	36.87	27.51	984.73
28/03/2006	12	75	1.06	19.99	19.32	976.43
28/03/2006	12	185	0.75	353.76	18.23	959.61
28/03/2006	12	350	2.49	283.97	17.26	942.89
28/03/2006	12	515	4.66	278.5	17	924.92
28/03/2006	12	1190	7.18	289.87	13.63	859.49
28/03/2006	12	2300	8.6	300.62	5.69	753.26
28/03/2006	13	10	1.41	72.21	27.65	984.29
28/03/2006	13	75	0.87	63.08	20.29	976.04
28/03/2006	13	185	0.34	55.66	19.23	959.26
28/03/2006	13	350	1.73	272.61	18.02	947.39
28/03/2006	13	515	4.06	274.26	17.46	924.68
28/03/2006	13	1190	7.34	288.22	13.97	859.38
28/03/2006	13	2300	8.29	301.33	5.77	753.23
28/03/2006	14	10	1.75	109.06	26.93	983.87
28/03/2006	14	75	1.29	106.45	20.74	975.64
28/03/2006	14	185	0.92	119.31	19.74	958.9
28/03/2006	14	350	1.26	254.68	18.56	947.06
28/03/2006	14	515	3.68	271.96	17.89	925.26
28/03/2006	14	1190	7.55	285.65	14.25	859.21
28/03/2006	14	2300	8.18	300.05	5.93	753.14
28/03/2006	15	10	2.4	131.12	25.46	983.68
28/03/2006	15	75	2.03	130.8	20.51	975.44
28/03/2006	15	185	1.67	138.62	19.56	958.73
28/03/2006	15	350	1.18	234.9	18.83	946.91
28/03/2006	15	515	3.47	271.5	18.12	925.62
28/03/2006	15	1190	7.79	283.59	14.51	859.19
28/03/2006	15	2300	8.63	300.33	6.29	753.19
28/03/2006	16	10	2.97	143.48	23.17	983.46
28/03/2006	16	75	2.73	146.59	19.87	975.22
28/03/2006	16	185	2.24	154.15	19.04	958.51
28/03/2006	16	350	1.38	228.54	19.09	941.93
28/03/2006	16	515	3.37	268.37	18.32	925.44
28/03/2006	16	1190	7.95	282.9	14.84	859.09

28/03/2006	16	2300	9.73	301.53	6.74	753.21
28/03/2006	17	10	3.54	155.32	20.16	983.35
28/03/2006	17	75	3.78	160.57	18.91	975.08
28/03/2006	17	185	3.15	172.1	18.82	958.37
28/03/2006	17	350	1.95	224.09	19.46	941.82
28/03/2006	17	515	3.42	260.72	18.63	925.35
28/03/2006	17	1190	7.95	279.69	15.08	859.06
28/03/2006	17	2300	10.78	302.07	7.19	753.32
28/03/2006	18	10	4.23	164.65	15.78	983.21
28/03/2006	18	75	5.61	176.17	18.01	974.93
28/03/2006	18	185	4.24	185.39	19.27	958.23
28/03/2006	18	350	2.8	217.5	19.8	941.69
28/03/2006	18	515	3.7	255.28	19.1	925.25
28/03/2006	18	1190	8.09	275.55	15.27	859.02
28/03/2006	18	2300	10.9	299.84	7.37	753.39
28/03/2006	19	10	5.15	172.07	13.7	983.05
28/03/2006	19	75	6.69	185.56	18.4	974.76
28/03/2006	19	185	5.08	190.68	19.81	958.09
28/03/2006	19	350	3.38	213.42	20.03	941.57
28/03/2006	19	515	3.72	252.35	19.52	925.14
28/03/2006	19	1190	8.25	273.55	15.48	858.97
28/03/2006	19	2300	10.57	294.84	7.36	753.43
28/03/2006	20	10	5.4	173.3	13.61	982.76
28/03/2006	20	75	6.95	189.81	19.15	974.48
28/03/2006	20	185	5.67	195.74	20.15	957.83
28/03/2006	20	350	3.8	213.24	20.27	941.33
28/03/2006	20	515	3.82	246.19	19.83	924.92
28/03/2006	20	1190	8.52	269.04	15.75	858.84
28/03/2006	20	2300	11.26	289.1	7.56	753.41
28/03/2006	21	10	4.94	175.94	13.84	982.63
28/03/2006	21	75	6.03	204.42	20.22	974.36
28/03/2006	21	185	5.12	215.77	20.94	957.74
28/03/2006	21	350	4.03	231.07	20.49	946.04
28/03/2006	21	515	4.5	252.33	19.8	924.87
28/03/2006	21	1190	9.3	265.96	15.96	858.83
28/03/2006	21	2300	12.86	284.47	7.82	753.47
28/03/2006	22	10	3.46	193.19	13.66	982.78
28/03/2006	22	75	4.79	252.85	20.48	974.54
28/03/2006	22	185	5.4	271.61	21.27	957.88
28/03/2006	22	350	5.78	277.16	20.5	946.17
28/03/2006	22	515	6.33	275.84	19.25	924.99
28/03/2006	22	1190	9.69	264.03	15.47	858.85
28/03/2006	22	2300	14.03	276.59	7.79	753.43
28/03/2006	23	10	2.35	254.42	14.11	983.15
28/03/2006	23	75	6.46	290.49	19.67	974.9
28/03/2006	23	185	8.22	291.85	19.52	958.17
28/03/2006	23	350	9.18	287.52	18.53	946.36
28/03/2006	23	515	9.53	281.84	17.56	924.6
28/03/2006	23	1190	10.81	264.17	15.13	858.76
28/03/2006	23	2300	14.24	270.53	7.89	753.34
28/03/2006	24	10	3.61	290.09	13.95	983.56
28/03/2006	24	75	7.72	287.9	17.3	980.02

28/03/2006	24	185	10.92	285.25	17.41	958.42
28/03/2006	24	350	13.2	280.63	17.57	941.74
28/03/2006	24	515	13.77	277.1	16.83	923.8
28/03/2006	24	1190	11.97	268.73	14.97	858.66
28/03/2006	24	2300	14.62	269.24	8	753.27
29/03/2006	1	10	5.33	294.36	13.41	984.02
29/03/2006	1	75	10.19	285.22	15.72	980.41
29/03/2006	1	185	14.43	282.06	15.9	958.72
29/03/2006	1	350	16.17	279.94	15.05	941.42
29/03/2006	1	515	15.43	280.39	14.5	923.85
29/03/2006	1	1190	13.13	280.78	14.98	858.55
29/03/2006	1	2300	15.01	272.04	7.98	753.18
29/03/2006	2	10	7.83	290.01	12.8	984.29
29/03/2006	2	75	12.42	282.78	14.35	980.6
29/03/2006	2	185	15.32	281.13	13.54	958.84
29/03/2006	2	350	16.42	281.67	13.34	940.57
29/03/2006	2	515	15.5	285.57	13.56	923.8
29/03/2006	2	1190	14.23	287.42	15	858.48
29/03/2006	2	2300	15.33	280.23	7.63	753.01
29/03/2006	3	10	8.35	287.78	11.97	984.62
29/03/2006	3	75	12.87	282.78	12.63	980.87
29/03/2006	3	185	15.7	283.56	12.27	959.05
29/03/2006	3	350	16.47	289.77	12.33	940.72
29/03/2006	3	515	15.35	296.49	13.57	923.91
29/03/2006	3	1190	13.54	286.68	14.35	858.43
29/03/2006	3	2300	17.93	281.5	7.41	752.85
29/03/2006	4	10	8.36	290.23	11.74	985.15
29/03/2006	4	75	12.69	286.77	11.96	981.36
29/03/2006	4	185	15.28	289.66	11.71	959.5
29/03/2006	4	350	16.03	300.45	12.04	941.11
29/03/2006	4	515	15.1	309.36	13.02	924.26
29/03/2006	4	1190	13.47	290.55	12.34	858.38
29/03/2006	4	2300	21.14	274.13	7.09	752.58
29/03/2006	5	10	7.86	293.63	11.03	985.66
29/03/2006	5	75	12.13	290.06	11.44	981.85
29/03/2006	5	185	14.74	293.05	11.56	959.94
29/03/2006	5	350	15.39	303.77	11.56	941.51
29/03/2006	5	515	14.43	311.2	12.3	924.6
29/03/2006	5	1190	13.18	298.98	10.52	858.39
29/03/2006	5	2300	20.64	272.09	7.2	744.29
29/03/2006	6	10	7.63	294.62	10.47	986.13
29/03/2006	6	75	11.72	290.35	10.96	982.3
29/03/2006	6	185	14.1	292.45	10.94	960.34
29/03/2006	6	350	14.62	301.01	10.71	941.86
29/03/2006	6	515	13.73	308.39	11.41	924.89
29/03/2006	6	1190	12.84	301.01	10.06	858.48
29/03/2006	6	2300	19.2	271.28	6.87	744.05
29/03/2006	7	10	8.45	298.96	12.34	986.78
29/03/2006	7	75	11.96	295.23	10.52	982.89
29/03/2006	7	185	14.6	297.73	9.81	960.9
29/03/2006	7	350	16.08	302.58	9.28	942.32
29/03/2006	7	515	16.66	307.73	8.6	925.21

29/03/2006	7	1190	15.91	316.14	9.44	858.27
29/03/2006	7	2300	16.51	297.11	4.96	759.65
29/03/2006	8	10	8.7	300.99	15.26	987.09
29/03/2006	8	75	11.61	296.9	10.77	983.21
29/03/2006	8	185	14.07	299	9.95	961.2
29/03/2006	8	350	15.66	303.67	9.23	942.63
29/03/2006	8	515	16.12	310.58	8.58	925.51
29/03/2006	8	1190	14.85	322.34	9.13	858.54
29/03/2006	8	2300	17.58	294.62	4.69	759.8
29/03/2006	9	10	8.6	306.2	17.9	987.35
29/03/2006	9	75	10.83	301.85	11.25	983.49
29/03/2006	9	185	12.86	303.21	10.21	961.49
29/03/2006	9	350	14.27	307.85	9.32	942.92
29/03/2006	9	515	14.6	315.53	8.57	925.79
29/03/2006	9	1190	13.65	328.02	8.5	858.75
29/03/2006	9	2300	18.35	293.6	4.44	759.85
29/03/2006	10	10	8.26	311.91	19.93	987.51
29/03/2006	10	75	9.8	307.65	11.71	983.66
29/03/2006	10	185	11.31	308.75	10.48	961.67
29/03/2006	10	350	12.4	313.13	9.47	943.1
29/03/2006	10	515	12.6	321.62	8.57	925.97
29/03/2006	10	1190	12.54	329.64	8.18	858.85
29/03/2006	10	2300	18.64	293.15	4.34	759.85
29/03/2006	11	10	7.6	316.07	21.52	987.52
29/03/2006	11	75	8.49	312.03	12.05	983.69
29/03/2006	11	185	9.48	312.95	10.76	961.71
29/03/2006	11	350	10.31	318.37	9.67	943.14
29/03/2006	11	515	10.45	328.01	8.81	926.01
29/03/2006	11	1190	11.49	323.86	8.57	858.94
29/03/2006	11	2300	18.3	292	4.49	759.99
29/03/2006	12	10	7.05	320.24	22.42	987.52
29/03/2006	12	75	7.66	315.91	12.34	983.7
29/03/2006	12	185	8.37	316	11.07	961.73
29/03/2006	12	350	8.93	321	9.86	943.17
29/03/2006	12	515	9.09	330.28	9.07	926.06
29/03/2006	12	1190	11.03	317.34	8.98	859.07
29/03/2006	12	2300	17.6	290.9	4.7	745.42
29/03/2006	13	10	6.98	320.64	22.34	987.79
29/03/2006	13	75	7.55	316.14	12.5	983.98
29/03/2006	13	185	8.19	315.47	11.23	962.01
29/03/2006	13	350	8.61	319.4	9.92	943.45
29/03/2006	13	515	8.71	327.97	9.18	926.34
29/03/2006	13	1190	10.77	314.8	8.9	859.33
29/03/2006	13	2300	17.23	290.27	4.59	760.35
29/03/2006	14	10	6.8	317.92	21.44	988.03
29/03/2006	14	75	7.43	312.85	12.49	984.22
29/03/2006	14	185	8.12	311.82	11.23	962.24
29/03/2006	14	350	8.51	315.28	10	943.67
29/03/2006	14	515	8.57	322.43	9.3	926.57
29/03/2006	14	1190	10.58	311.95	8.64	859.53
29/03/2006	14	2300	17.18	290.45	4.35	760.43
29/03/2006	15	10	6.39	313.54	19.83	988.18

29/03/2006	15	75	7.17	307.81	12.42	984.36
29/03/2006	15	185	8.04	306.65	11.17	962.37
29/03/2006	15	350	8.53	310.85	10.22	943.81
29/03/2006	15	515	8.71	316.54	9.67	926.71
29/03/2006	15	1190	10.61	308.39	8.7	859.68
29/03/2006	15	2300	17.39	293.88	4.13	760.53
29/03/2006	16	10	5.95	310.57	17.43	988.11
29/03/2006	16	75	6.94	304.5	12.23	984.29
29/03/2006	16	185	8.03	304.08	11.12	962.29
29/03/2006	16	350	8.7	308.82	10.42	943.74
29/03/2006	16	515	8.9	312.71	10.09	926.66
29/03/2006	16	1190	10.82	306.29	8.93	859.68
29/03/2006	16	2300	16.96	298.42	3.76	760.51
29/03/2006	17	10	5.33	310.89	14.33	988.05
29/03/2006	17	75	6.77	303.9	11.84	984.21
29/03/2006	17	185	8.11	304.19	10.99	962.21
29/03/2006	17	350	8.81	309.35	10.54	943.66
29/03/2006	17	515	8.82	309.78	10.29	926.59
29/03/2006	17	1190	11.07	304.87	8.98	859.64
29/03/2006	17	2300	15.95	297.91	3.54	760.41
29/03/2006	18	10	4.46	313.18	10.17	988.14
29/03/2006	18	75	6.53	306.69	11.07	984.29
29/03/2006	18	185	8.1	307.38	10.94	962.26
29/03/2006	18	350	8.51	310.95	10.62	943.71
29/03/2006	18	515	8.7	308.21	10.37	926.63
29/03/2006	18	1190	11.17	304.61	8.95	859.69
29/03/2006	18	2300	15.42	294.37	3.6	760.41
29/03/2006	19	10	3.69	314.78	7.75	988.21
29/03/2006	19	75	6.73	311.37	10.86	984.33
29/03/2006	19	185	7.94	311.04	10.82	962.29
29/03/2006	19	350	8.25	313.27	10.61	943.73
29/03/2006	19	515	8.7	308.57	10.39	926.66
29/03/2006	19	1190	10.97	306.43	8.93	859.73
29/03/2006	19	2300	15.48	289.87	3.57	760.38
29/03/2006	20	10	3.47	316.4	7.73	988.44
29/03/2006	20	75	6.63	314.25	10.79	984.55
29/03/2006	20	185	7.86	313.93	10.55	962.5
29/03/2006	20	350	8.16	314.85	10.36	943.92
29/03/2006	20	515	8.85	310.47	10.26	926.83
29/03/2006	20	1190	10.77	308.64	8.79	859.87
29/03/2006	20	2300	15.83	285.85	3.37	760.46
29/03/2006	21	10	3.64	317.11	7.96	988.71
29/03/2006	21	75	6.79	314.56	10.61	984.81
29/03/2006	21	185	8.04	314.77	10.24	962.75
29/03/2006	21	350	8.39	315.37	10	944.14
29/03/2006	21	515	9.23	312.45	9.93	927.03
29/03/2006	21	1190	11.01	311.7	8.35	859.99
29/03/2006	21	2300	15.77	283.3	3.1	760.42
29/03/2006	22	10	3.87	317.41	7.57	989.24
29/03/2006	22	75	7.12	315.04	10.36	985.32
29/03/2006	22	185	8.16	315.73	9.88	963.24
29/03/2006	22	350	8.61	317.19	9.5	944.59

29/03/2006	22	515	9.55	315.81	9.45	927.45
29/03/2006	22	1190	11.28	316.48	7.69	860.25
29/03/2006	22	2300	15.37	282.64	2.55	760.44
29/03/2006	23	10	3.75	312.41	6.59	989.47
29/03/2006	23	75	7.12	312.41	10.08	985.55
29/03/2006	23	185	7.9	313.86	9.6	963.45
29/03/2006	23	350	8.5	317.2	9.15	944.78
29/03/2006	23	515	9.71	318.39	9.2	927.62
29/03/2006	23	1190	11.24	321.03	7.28	860.34
29/03/2006	23	2300	15.31	284.47	2.01	760.33
29/03/2006	24	10	3.33	304.22	5.77	989.65
29/03/2006	24	75	6.54	308.04	10	985.71
29/03/2006	24	185	7.27	310.43	9.54	963.59
29/03/2006	24	350	8	317.34	9.14	944.93
29/03/2006	24	515	9.29	322.41	9.43	927.76
29/03/2006	24	1190	10.83	323.6	7.16	860.48
29/03/2006	24	2300	15.45	286.53	1.79	760.39
30/03/2006	1	10	3.04	301.81	5.21	989.77
30/03/2006	1	75	5.93	308.02	10	985.82
30/03/2006	1	185	6.84	312.29	9.58	963.7
30/03/2006	1	350	7.66	322.13	9.29	945.04
30/03/2006	1	515	8.76	329.76	9.67	927.88
30/03/2006	1	1190	10.44	324.65	6.93	860.57
30/03/2006	1	2300	15.45	286.7	1.62	760.39
30/03/2006	2	10	2.92	306.36	4.91	990.13
30/03/2006	2	75	5.84	314.21	9.87	986.18
30/03/2006	2	185	6.68	318.69	9.48	964.05
30/03/2006	2	350	7.67	329.43	9.34	945.37
30/03/2006	2	515	8.77	337.82	9.63	928.2
30/03/2006	2	1190	10.55	327.07	6.57	860.82
30/03/2006	2	2300	15.31	288.7	1.25	760.49
30/03/2006	3	10	2.63	305.87	4.56	990.26
30/03/2006	3	75	5.4	316.25	9.77	986.31
30/03/2006	3	185	6.17	322.6	9.35	964.17
30/03/2006	3	350	7.31	335.19	9.3	945.49
30/03/2006	3	515	8.54	343.68	9.49	928.33
30/03/2006	3	1190	10.65	329.05	6.31	860.88
30/03/2006	3	2300	15.18	292.49	0.95	760.45
30/03/2006	4	10	2.47	300.72	4.32	990.41
30/03/2006	4	75	4.88	315.97	9.78	986.45
30/03/2006	4	185	5.7	324.41	9.35	964.31
30/03/2006	4	350	6.89	338.81	9.38	945.63
30/03/2006	4	515	8.23	346.32	9.43	928.46
30/03/2006	4	1190	10.5	332.67	6.06	860.98
30/03/2006	4	2300	14.36	296.59	0.71	760.47
30/03/2006	5	10	2.7	299.03	4.63	990.98
30/03/2006	5	75	5.45	313.36	9.8	987.02
30/03/2006	5	185	6.17	322.04	9.34	964.86
30/03/2006	5	350	7.31	336.46	9.38	946.17
30/03/2006	5	515	8.73	343.36	9.31	928.98
30/03/2006	5	1190	11.21	339.7	5.6	861.42
30/03/2006	5	2300	13.12	302.06	0.1	745.82

30/03/2006	6	10	2.52	294.63	5.03	991.18
30/03/2006	6	75	5.24	308.85	9.78	987.23
30/03/2006	6	185	5.99	318.6	9.35	965.07
30/03/2006	6	350	7.03	335.22	9.35	946.36
30/03/2006	6	515	8.55	342.54	9.16	929.18
30/03/2006	6	1190	11.23	346.86	5.37	861.54
30/03/2006	6	2300	12.08	305.8	-0.38	745.78
30/03/2006	7	10	4.31	304.32	11.01	989.89
30/03/2006	7	75	7.08	307.46	9.74	985.96
30/03/2006	7	185	8.7	314.66	9.71	963.84
30/03/2006	7	350	9.45	328.73	8.98	945.16
30/03/2006	7	515	10.32	334.76	8.08	927.96
30/03/2006	7	1190	14.29	331.3	4.86	860.24
30/03/2006	7	2300	13.39	323.77	-2.33	744.36
30/03/2006	8	10	4.89	316.08	15.13	990.29
30/03/2006	8	75	6.08	314.58	10.88	986.4
30/03/2006	8	185	7.65	320.79	9.93	964.29
30/03/2006	8	350	9.02	334.47	9.21	945.63
30/03/2006	8	515	10	340.09	8.31	928.43
30/03/2006	8	1190	13.82	335.62	4.78	860.68
30/03/2006	8	2300	12.39	329.32	-2.29	744.73
30/03/2006	9	10	5.04	317.09	18.27	990.11
30/03/2006	9	75	5.62	314.42	11.67	986.26
30/03/2006	9	185	6.73	319.53	10.53	964.18
30/03/2006	9	350	8.07	332.67	9.4	945.54
30/03/2006	9	515	8.88	339.03	8.55	928.35
30/03/2006	9	1190	12.01	336.41	5.13	860.67
30/03/2006	9	2300	10.95	333.63	-1.75	744.86
30/03/2006	10	10	5.74	323.21	20.44	990.19
30/03/2006	10	75	6.19	319.83	12.27	986.36
30/03/2006	10	185	6.94	321.34	11.07	964.3
30/03/2006	10	350	7.94	329.9	9.72	945.68
30/03/2006	10	515	8.75	336.16	8.72	928.5
30/03/2006	10	1190	10.99	337.56	5.39	860.86
30/03/2006	10	2300	10.37	337.39	-1.25	745.16
30/03/2006	11	10	5.69	326.84	21.99	990.39
30/03/2006	11	75	5.98	323.08	12.64	986.58
30/03/2006	11	185	6.53	323.34	11.43	964.54
30/03/2006	11	350	7.15	328.21	9.88	945.92
30/03/2006	11	515	7.95	333.91	8.82	928.76
30/03/2006	11	1190	9.43	338.89	5.66	861.14
30/03/2006	11	2300	9.85	337.41	-0.59	745.53
30/03/2006	12	10	5.88	328.07	22.62	990.73
30/03/2006	12	75	6.16	324.01	12.84	986.93
30/03/2006	12	185	6.63	323.3	11.63	964.87
30/03/2006	12	350	7.02	325.64	10.03	946.27
30/03/2006	12	515	7.71	329.67	8.88	929.09
30/03/2006	12	1190	8.56	336.25	5.72	861.45
30/03/2006	12	2300	9.39	334.2	-0.33	760.67
30/03/2006	13	10	5.51	331.25	22.67	990.94
30/03/2006	13	75	5.71	326.87	12.99	987.14
30/03/2006	13	185	6.12	325.68	11.8	965.09

30/03/2006	13	350	6.52	326.54	10.19	946.49
30/03/2006	13	515	7.13	328.27	9.09	929.32
30/03/2006	13	1190	7.59	333.02	6.04	861.72
30/03/2006	13	2300	9.68	330.01	0.05	761.04
30/03/2006	14	10	4.74	335.44	22.09	990.89
30/03/2006	14	75	4.88	330.22	13.19	987.1
30/03/2006	14	185	5.16	328.34	12.02	965.05
30/03/2006	14	350	5.49	326.98	10.42	946.47
30/03/2006	14	515	6.07	326.48	9.36	929.31
30/03/2006	14	1190	6.18	327.31	6.58	861.82
30/03/2006	14	2300	9.51	329.23	0.68	761.31
30/03/2006	15	10	4.73	338.54	20.43	991.02
30/03/2006	15	75	4.99	333.16	13.22	987.24
30/03/2006	15	185	5.24	330.83	12.08	965.19
30/03/2006	15	350	5.56	326.77	10.52	946.6
30/03/2006	15	515	6.11	323.79	9.56	929.46
30/03/2006	15	1190	5.88	318.77	6.9	862.01
30/03/2006	15	2300	8.82	327.38	0.74	761.54
30/03/2006	16	10	4.62	338.94	17.91	991.46
30/03/2006	16	75	5.02	333.58	12.85	987.65
30/03/2006	16	185	5.46	330.54	11.75	965.6
30/03/2006	16	350	6.17	325.17	10.41	946.99
30/03/2006	16	515	6.63	322.13	9.68	929.84
30/03/2006	16	1190	6.3	312.85	7.13	862.4
30/03/2006	16	2300	8.44	324.03	0.71	761.92
30/03/2006	17	10	3.62	347.08	14.84	991.42
30/03/2006	17	75	4.15	339.91	12.3	987.59
30/03/2006	17	185	4.78	335.65	11.31	965.51
30/03/2006	17	350	5.77	329.01	10.6	946.91
30/03/2006	17	515	6.22	324.88	9.85	929.76
30/03/2006	17	1190	6.04	312.34	7.49	862.4
30/03/2006	17	2300	8.3	326.06	1.39	762.08
30/03/2006	18	10	2.77	347.72	10.49	991.65
30/03/2006	18	75	4.01	341.08	11.4	987.81
30/03/2006	18	185	5.01	337.73	10.94	965.69
30/03/2006	18	350	5.86	330.89	10.41	947.07
30/03/2006	18	515	6.5	326.97	9.7	929.91
30/03/2006	18	1190	6.37	316.02	7.43	862.52
30/03/2006	18	2300	8.29	325.33	1.66	762.23
30/03/2006	19	10	1.77	341.57	7.38	991.75
30/03/2006	19	75	3.66	339.32	10.77	987.88
30/03/2006	19	185	4.63	335.98	10.82	965.74
30/03/2006	19	350	5.52	329.75	10.2	947.1
30/03/2006	19	515	6.27	326.49	9.56	929.94
30/03/2006	19	1190	6.34	317	7.35	862.52
30/03/2006	19	2300	8.44	322.85	2.09	762.31
30/03/2006	20	10	1.13	311.76	6.61	991.52
30/03/2006	20	75	2.94	331.97	10.71	987.64
30/03/2006	20	185	3.8	331.15	10.71	965.5
30/03/2006	20	350	4.8	326.83	10.23	946.87
30/03/2006	20	515	5.55	323.9	9.61	929.71
30/03/2006	20	1190	5.88	315.92	7.54	862.32

30/03/2006	20	2300	8.88	319.13	2.6	762.26
30/03/2006	21	10	1.07	283.52	6.05	991.19
30/03/2006	21	75	2.33	323.7	10.86	987.3
30/03/2006	21	185	3.12	325.91	10.72	965.18
30/03/2006	21	350	4.08	323.2	10.31	946.55
30/03/2006	21	515	4.76	319.98	9.78	929.4
30/03/2006	21	1190	5.28	313.7	7.83	862.1
30/03/2006	21	2300	9.31	315.42	2.94	762.18
30/03/2006	22	10	0.88	277.21	5.53	991.01
30/03/2006	22	75	1.78	326.25	10.93	987.12
30/03/2006	22	185	2.56	326.84	10.88	965.01
30/03/2006	22	350	3.44	322.01	10.54	946.39
30/03/2006	22	515	4	317.53	10.09	929.27
30/03/2006	22	1190	4.74	312.97	8.14	862.07
30/03/2006	22	2300	9.71	312.88	3.07	762.23
30/03/2006	23	10	0.73	255.77	5.07	990.86
30/03/2006	23	75	1.3	323.08	11.1	986.99
30/03/2006	23	185	2.01	322.23	11.12	964.89
30/03/2006	23	350	2.82	315.42	10.86	946.29
30/03/2006	23	515	3.35	309.87	10.5	929.2
30/03/2006	23	1190	4.34	311.08	8.39	862.07
30/03/2006	23	2300	9.91	311.22	3.04	747.39
30/03/2006	24	10	0.88	250.13	4.89	990.89
30/03/2006	24	75	1.25	309.4	11.33	987.03
30/03/2006	24	185	1.87	310.71	11.4	964.94
30/03/2006	24	350	2.62	305.57	11.18	946.36
30/03/2006	24	515	3.11	301.07	10.85	929.28
30/03/2006	24	1190	4.23	309.88	8.47	862.18
30/03/2006	24	2300	9.65	310.34	2.91	747.49
31/03/2006	1	10	1.3	268.68	5.1	991.18
31/03/2006	1	75	1.95	301.69	11.52	987.32
31/03/2006	1	185	2.46	302.66	11.58	965.23
31/03/2006	1	350	3.09	299.93	11.3	946.65
31/03/2006	1	515	3.52	297.26	10.91	929.57
31/03/2006	1	1190	4.46	309.19	8.3	862.44
31/03/2006	1	2300	8.91	311.44	2.74	747.66
31/03/2006	2	10	1.38	280.01	4.93	991.25
31/03/2006	2	75	2.44	300.97	11.47	987.38
31/03/2006	2	185	2.88	301.15	11.51	965.28
31/03/2006	2	350	3.46	299.36	11.19	946.7
31/03/2006	2	515	3.86	298.01	10.74	929.6
31/03/2006	2	1190	4.63	309.91	8.08	862.43
31/03/2006	2	2300	8.28	312.51	2.69	747.61
31/03/2006	3	10	1.62	289.89	4.76	991.46
31/03/2006	3	75	3.05	301.85	11.24	987.59
31/03/2006	3	185	3.44	302.7	11.27	965.47
31/03/2006	3	350	3.96	301.91	10.92	946.86
31/03/2006	3	515	4.34	301.68	10.4	929.75
31/03/2006	3	1190	4.91	311.05	7.74	862.48
31/03/2006	3	2300	7.73	314.81	2.7	762.51
31/03/2006	4	10	1.75	297.88	4.57	991.53
31/03/2006	4	75	3.45	306.23	10.9	987.64

31/03/2006	4	185	3.92	308.28	10.92	965.52
31/03/2006	4	350	4.48	308.31	10.6	946.89
31/03/2006	4	515	4.93	308.04	10.1	929.76
31/03/2006	4	1190	5.42	312.2	7.55	862.44
31/03/2006	4	2300	7.75	318.01	2.94	762.49
31/03/2006	5	10	1.61	296.57	5.42	991.42
31/03/2006	5	75	3.48	308.85	10.55	987.52
31/03/2006	5	185	4.1	313.34	10.58	965.38
31/03/2006	5	350	4.78	313.77	10.34	946.74
31/03/2006	5	515	5.34	312.84	9.9	929.59
31/03/2006	5	1190	5.69	313.46	7.66	862.26
31/03/2006	5	2300	7.99	322.7	3.43	762.48
31/03/2006	6	10	1.72	294.33	4.2	991.24
31/03/2006	6	75	3.61	310.99	10.29	987.32
31/03/2006	6	185	4.26	316.19	10.31	965.18
31/03/2006	6	350	5	316.46	10.1	946.52
31/03/2006	6	515	5.58	316.45	9.7	929.36
31/03/2006	6	1190	5.83	314.49	7.88	862.06
31/03/2006	6	2300	7.83	327.82	3.81	762.43
31/03/2006	7	10	1.57	295.26	11.69	989.66
31/03/2006	7	75	3.63	307.69	10.95	985.78
31/03/2006	7	185	4.17	314.58	10.81	963.7
31/03/2006	7	350	4.65	318.77	10.4	945.11
31/03/2006	7	515	5.08	318.55	10	928
31/03/2006	7	1190	6.58	310.18	8.19	860.84
31/03/2006	7	2300	7.71	315.54	3.97	761.45
31/03/2006	8	10	2.58	323.04	16.09	989.56
31/03/2006	8	75	3.29	315.22	11.62	985.71
31/03/2006	8	185	4.11	316.68	10.77	963.66
31/03/2006	8	350	4.72	319.62	10.34	945.06
31/03/2006	8	515	5.17	318.74	9.86	927.95
31/03/2006	8	1190	6.69	311.93	8.11	860.77
31/03/2006	8	2300	8.01	319.09	3.99	761.4
31/03/2006	9	10	3.56	332.71	19.12	989.79
31/03/2006	9	75	3.75	325.12	12.42	985.96
31/03/2006	9	185	4.16	322.56	11.26	963.92
31/03/2006	9	350	4.97	320.9	10.17	945.33
31/03/2006	9	515	5.37	320.15	9.65	928.2
31/03/2006	9	1190	6.78	314.34	7.87	860.96
31/03/2006	9	2300	8.04	318.72	3.81	761.52
31/03/2006	10	10	3.7	335.1	21.51	989.54
31/03/2006	10	75	3.77	327.82	12.96	985.74
31/03/2006	10	185	3.91	324.4	11.78	963.73
31/03/2006	10	350	4.34	319.15	10.26	945.15
31/03/2006	10	515	4.95	316.92	9.69	928.03
31/03/2006	10	1190	6.33	314.33	8.03	860.83
31/03/2006	10	2300	7.84	317.5	3.91	746.69
31/03/2006	11	10	4.48	330.57	22.88	989.7
31/03/2006	11	75	4.63	324.34	13.4	985.91
31/03/2006	11	185	4.73	321.36	12.2	963.92
31/03/2006	11	350	5.01	314.12	10.63	945.36
31/03/2006	11	515	5.61	309.51	9.87	928.26

31/03/2006	11	1190	6.68	312.44	7.98	861.05
31/03/2006	11	2300	7.75	314.43	3.82	746.89
31/03/2006	12	10	5.15	331.44	23.27	990.08
31/03/2006	12	75	5.3	325.6	13.47	986.31
31/03/2006	12	185	5.48	322.58	12.27	964.3
31/03/2006	12	350	5.87	315	10.69	945.74
31/03/2006	12	515	6.53	309.6	10.08	928.63
31/03/2006	12	1190	7.47	313.76	7.8	861.41
31/03/2006	12	2300	8.04	311.48	3.67	747.17
31/03/2006	13	10	5.02	334.15	23.21	990.19
31/03/2006	13	75	5.21	328.02	13.53	986.42
31/03/2006	13	185	5.42	324.53	12.33	964.41
31/03/2006	13	350	6.03	316.51	10.83	945.86
31/03/2006	13	515	6.73	311.6	10.25	928.76
31/03/2006	13	1190	7.88	315.18	7.99	861.6
31/03/2006	13	2300	8.54	309.58	3.84	745.88
31/03/2006	14	10	5.11	335.99	22.26	989.96
31/03/2006	14	75	5.35	330.02	13.5	986.19
31/03/2006	14	185	5.6	326.49	12.33	964.19
31/03/2006	14	350	6.4	318.13	10.89	945.64
31/03/2006	14	515	7.11	314.21	10.44	928.56
31/03/2006	14	1190	8.28	316.45	8.17	861.46
31/03/2006	14	2300	8.82	308.48	4.1	745.83
31/03/2006	15	10	4.96	338.71	20.59	989.84
31/03/2006	15	75	5.23	332.59	13.31	986.06
31/03/2006	15	185	5.59	328.99	12.18	964.06
31/03/2006	15	350	6.69	321.1	10.9	945.52
31/03/2006	15	515	7.36	318.69	10.57	928.44
31/03/2006	15	1190	8.62	318.26	8.46	861.4
31/03/2006	15	2300	9.41	310.18	4.55	745.91
31/03/2006	16	10	4.64	339.85	18.25	989.84
31/03/2006	16	75	5.03	333.29	12.97	986.04
31/03/2006	16	185	5.6	329.13	11.88	964.03
31/03/2006	16	350	6.93	322.64	11.01	945.48
31/03/2006	16	515	7.59	322	10.64	928.42
31/03/2006	16	1190	8.94	319.63	8.66	861.41
31/03/2006	16	2300	9.87	313.55	5.01	746
31/03/2006	17	10	3.91	341.66	15.27	989.77
31/03/2006	17	75	4.41	333.84	12.46	985.95
31/03/2006	17	185	5.3	329.86	11.5	963.92
31/03/2006	17	350	6.78	325.01	11.19	945.38
31/03/2006	17	515	7.43	325.77	10.72	928.32
31/03/2006	17	1190	9.08	321.23	9.03	861.37
31/03/2006	17	2300	10.53	318.37	5.36	746.09
31/03/2006	18	10	2.53	341.78	11.42	989.66
31/03/2006	18	75	3.61	333.76	11.68	985.83
31/03/2006	18	185	4.9	329.95	11.39	963.79
31/03/2006	18	350	6.13	327.2	11.31	945.25
31/03/2006	18	515	6.89	328.93	10.91	928.21
31/03/2006	18	1190	8.8	324.5	9.57	861.36
31/03/2006	18	2300	10.69	324.58	5.79	746.21
31/03/2006	19	10	1.59	336.99	8.44	989.6

31/03/2006	19	75	3.29	333.44	11.37	985.77
31/03/2006	19	185	4.38	330.29	11.65	963.73
31/03/2006	19	350	5.51	330.07	11.65	945.2
31/03/2006	19	515	6.28	331.89	11.24	928.18
31/03/2006	19	1190	8.38	329.12	10.12	861.46
31/03/2006	19	2300	10.43	329.8	6.07	746.42
31/03/2006	20	10	0.96	326.48	7.77	989.63
31/03/2006	20	75	2.78	332.82	11.73	985.8
31/03/2006	20	185	3.78	331.96	11.98	963.78
31/03/2006	20	350	4.82	333.5	12.07	945.27
31/03/2006	20	515	5.61	334.81	11.77	928.27
31/03/2006	20	1190	7.83	336.03	10.83	861.72
31/03/2006	20	2300	10.61	331.38	6.15	746.81
31/03/2006	21	10	0.93	309.33	7.47	989.45
31/03/2006	21	75	2.5	328.36	12.07	985.64
31/03/2006	21	185	3.43	330.79	12.36	963.63
31/03/2006	21	350	4.36	334.14	12.45	945.16
31/03/2006	21	515	5.04	335.52	12.21	928.18
31/03/2006	21	1190	7.2	342.39	11.3	861.77
31/03/2006	21	2300	10.86	329.29	5.68	755.01
31/03/2006	22	10	0.94	307.23	7.27	989.42
31/03/2006	22	75	2.23	329.27	12.4	985.63
31/03/2006	22	185	3.08	332.12	12.74	963.63
31/03/2006	22	350	3.91	334.76	12.85	945.19
31/03/2006	22	515	4.49	336.14	12.66	928.24
31/03/2006	22	1190	6.57	346.4	11.71	861.93
31/03/2006	22	2300	11.4	327.1	5.34	755.19
31/03/2006	23	10	1.03	316.57	7.1	989.43
31/03/2006	23	75	2.21	334.48	12.64	985.65
31/03/2006	23	185	3.01	335.05	13	963.66
31/03/2006	23	350	3.77	335.15	13.14	945.23
31/03/2006	23	515	4.26	335.94	12.99	928.31
31/03/2006	23	1190	6.12	346.21	12.02	862.06
31/03/2006	23	2300	11.69	326.56	5.22	755.3
31/03/2006	24	10	1.19	325.64	6.91	989.47
31/03/2006	24	75	2.37	339.61	12.69	985.7
31/03/2006	24	185	3.13	338.04	13.06	963.71
31/03/2006	24	350	3.87	335.32	13.24	945.28
31/03/2006	24	515	4.28	334.68	13.13	928.37
31/03/2006	24	1190	5.73	341.88	12.19	862.16
31/03/2006	24	2300	11.62	329.13	5.05	755.36
01/04/2006	1	10	1.33	332.28	6.67	989.57
01/04/2006	1	75	2.56	344.71	12.6	985.78
01/04/2006	1	185	3.32	341.29	13	963.8
01/04/2006	1	350	4.1	336.03	13.23	945.37
01/04/2006	1	515	4.52	333.3	13.17	928.45
01/04/2006	1	1190	5.65	333.38	12.29	862.26
01/04/2006	1	2300	11.38	330.11	5.02	755.42
01/04/2006	2	10	1.42	336.32	6.4	989.74
01/04/2006	2	75	2.73	350.03	12.44	985.94
01/04/2006	2	185	3.52	345.41	12.88	963.95
01/04/2006	2	350	4.39	337.58	13.17	945.52

01/04/2006	2	515	4.87	332.09	13.19	928.59
01/04/2006	2	1190	6.05	327.83	12.3	862.41
01/04/2006	2	2300	11.47	329.62	5.19	755.53
01/04/2006	3	10	1.45	334.67	6.17	989.63
01/04/2006	3	75	2.86	353.26	12.26	985.84
01/04/2006	3	185	3.68	348.11	12.73	963.83
01/04/2006	3	350	4.62	338.22	13.08	945.4
01/04/2006	3	515	5.21	331.08	13.15	928.47
01/04/2006	3	1190	6.46	327.71	12.15	862.29
01/04/2006	3	2300	11.53	329.74	5.2	755.38
01/04/2006	4	10	1.54	329.61	6	989.69
01/04/2006	4	75	3	354.13	12.13	985.88
01/04/2006	4	185	3.83	349.31	12.6	963.87
01/04/2006	4	350	4.83	338.36	13	945.43
01/04/2006	4	515	5.51	330.4	13.14	928.51
01/04/2006	4	1190	6.62	331.06	11.95	862.29
01/04/2006	4	2300	11.39	327.93	5.09	755.35
01/04/2006	5	10	1.6	328.3	5.85	989.72
01/04/2006	5	75	3.13	356.3	12.04	985.91
01/04/2006	5	185	3.96	351.48	12.53	963.9
01/04/2006	5	350	5.01	339.27	13.02	945.45
01/04/2006	5	515	5.75	330.99	13.19	928.53
01/04/2006	5	1190	6.57	335.78	11.84	862.32
01/04/2006	5	2300	11.35	325.83	5.1	755.36
01/04/2006	6	10	1.56	329.16	5.69	989.59
01/04/2006	6	75	3.2	1.06	11.99	985.78
01/04/2006	6	185	4.01	355.23	12.51	963.77
01/04/2006	6	350	5.08	342.07	13.09	945.32
01/04/2006	6	515	5.83	334	13.31	928.41
01/04/2006	6	1190	6.32	339.8	11.86	862.23
01/04/2006	6	2300	11.4	324.76	5.25	755.31
01/04/2006	7	10	1.68	314.04	12.62	988.75
01/04/2006	7	75	3.17	336.58	12.38	984.95
01/04/2006	7	185	4.13	343.62	12.63	962.96
01/04/2006	7	350	5.53	343.88	13.1	944.52
01/04/2006	7	515	6.38	340.53	13.24	927.62
01/04/2006	7	1190	7.25	327.21	11.17	861.36
01/04/2006	7	2300	10.49	311.88	4.39	746.29
01/04/2006	8	10	2.26	349.54	17.03	988.26
01/04/2006	8	75	2.49	350.06	13	984.47
01/04/2006	8	185	3.8	354.31	12.61	962.53
01/04/2006	8	350	5.17	349.9	13.12	944.1
01/04/2006	8	515	5.95	343.75	13.29	927.2
01/04/2006	8	1190	6.99	326.01	11.23	861
01/04/2006	8	2300	11.24	309.72	4.51	746.01
01/04/2006	9	10	2.83	1.62	20.33	988
01/04/2006	9	75	2.66	1.27	14.11	984.27
01/04/2006	9	185	3.32	2.69	13.12	962.36
01/04/2006	9	350	4.67	355.16	13.33	943.95
01/04/2006	9	515	5.44	345.94	13.5	927.07
01/04/2006	9	1190	7.02	324.58	11.38	860.92
01/04/2006	9	2300	11.94	308.25	4.57	754.03

01/04/2006	10	10	2.94	2.34	23.05	987.82
01/04/2006	10	75	2.55	2.27	15.19	984.13
01/04/2006	10	185	2.74	3.2	14.05	962.26
01/04/2006	10	350	3.84	354.39	13.84	943.91
01/04/2006	10	515	4.59	342.17	13.87	927.05
01/04/2006	10	1190	7.05	320.4	11.48	860.95
01/04/2006	10	2300	12.39	305.9	4.46	754.06
01/04/2006	11	10	2.72	9.32	25.24	987.53
01/04/2006	11	75	2.26	8.89	16.35	983.88
01/04/2006	11	185	2.2	6.44	15.21	962.08
01/04/2006	11	350	2.74	349.51	14.58	943.78
01/04/2006	11	515	3.53	334.21	14.51	926.98
01/04/2006	11	1190	6.88	314.57	11.79	860.99
01/04/2006	11	2300	12.5	302.27	4.44	754.14
01/04/2006	12	10	2.86	18.75	26.48	987.24
01/04/2006	12	75	2.41	18.16	17.43	978.85
01/04/2006	12	185	2.21	16.8	16.31	961.89
01/04/2006	12	350	2.22	347.76	15.38	944.16
01/04/2006	12	515	3.03	327.29	15.15	926.91
01/04/2006	12	1190	6.97	310.4	12.06	861.03
01/04/2006	12	2300	12.46	299.15	4.47	754.22
01/04/2006	13	10	2.82	32.11	26.85	987.02
01/04/2006	13	75	2.38	31.98	18.19	978.67
01/04/2006	13	185	2.15	31.93	17.09	961.75
01/04/2006	13	350	1.86	351.36	16.07	944.93
01/04/2006	13	515	2.72	322.23	15.66	926.84
01/04/2006	13	1190	7.17	304.62	12.31	861.06
01/04/2006	13	2300	12.7	295.01	4.54	754.3
01/04/2006	14	10	2.61	50.59	26.21	986.85
01/04/2006	14	75	2.27	52.14	18.65	978.51
01/04/2006	14	185	2.08	53.35	17.6	961.61
01/04/2006	14	350	1.42	17.63	16.48	944.83
01/04/2006	14	515	2.35	322.93	15.89	926.77
01/04/2006	14	1190	7.44	298.37	12.57	861.05
01/04/2006	14	2300	13.18	292.17	4.71	754.35
01/04/2006	15	10	2.36	76.55	24.84	986.79
01/04/2006	15	75	2.22	80.04	18.82	978.46
01/04/2006	15	185	2.11	81.92	17.81	961.58
01/04/2006	15	350	1.29	67.56	16.67	944.82
01/04/2006	15	515	1.41	335.45	15.93	926.77
01/04/2006	15	1190	7.78	293.53	12.78	861.09
01/04/2006	15	2300	13.41	291.33	4.93	754.42
01/04/2006	16	10	2.51	112.78	22.52	986.76
01/04/2006	16	75	2.6	114.2	18.56	978.41
01/04/2006	16	185	2.58	115.24	17.63	961.54
01/04/2006	16	350	1.57	108.82	16.73	944.78
01/04/2006	16	515	0.57	344.21	15.93	926.74
01/04/2006	16	1190	7.81	291	12.88	861.08
01/04/2006	16	2300	13.12	292.07	5.05	754.46
01/04/2006	17	10	3.13	143.06	19.14	986.86
01/04/2006	17	75	3.72	144.75	17.76	978.48
01/04/2006	17	185	3.63	145.57	17.03	961.61

01/04/2006	17	350	2.03	141.34	16.74	944.84
01/04/2006	17	515	0.22	227.54	16.11	926.81
01/04/2006	17	1190	7.85	288.82	12.98	861.17
01/04/2006	17	2300	12.47	292.88	5.17	754.56
01/04/2006	18	10	3.8	158.03	14.54	986.96
01/04/2006	18	75	5.44	164.09	16.39	978.54
01/04/2006	18	185	4.87	167.42	16.81	961.65
01/04/2006	18	350	2.56	161.47	16.92	944.89
01/04/2006	18	515	0.63	207.87	16.55	926.87
01/04/2006	18	1190	7.82	287.64	13.05	861.27
01/04/2006	18	2300	11.68	294.83	5.33	754.66
01/04/2006	19	10	4.58	170.46	12	986.98
01/04/2006	19	75	6.88	180.69	16.11	983.4
01/04/2006	19	185	5.5	180.57	17.26	961.67
01/04/2006	19	350	2.98	176.24	17.24	944.93
01/04/2006	19	515	1.27	216.21	16.93	926.92
01/04/2006	19	1190	7.51	286.9	13.02	861.35
01/04/2006	19	2300	10.89	296.69	5.49	754.75
01/04/2006	20	10	4.76	174.94	11.76	986.69
01/04/2006	20	75	6.84	189.74	16.72	983.12
01/04/2006	20	185	5.48	191.23	17.7	961.42
01/04/2006	20	350	3.33	192.19	17.59	944.7
01/04/2006	20	515	2.05	222.78	17.18	928.08
01/04/2006	20	1190	7.15	284.15	12.97	861.17
01/04/2006	20	2300	10.33	297.24	5.7	754.61
01/04/2006	21	10	4.62	174.78	11.45	986.32
01/04/2006	21	75	6.12	193.67	17.51	982.76
01/04/2006	21	185	4.84	200.18	18.23	961.09
01/04/2006	21	350	3.38	205.59	17.92	944.4
01/04/2006	21	515	2.53	228.9	17.31	927.78
01/04/2006	21	1190	6.88	280.47	12.95	860.9
01/04/2006	21	2300	10.1	296.58	5.87	754.4
01/04/2006	22	10	4.27	176.37	11.2	986.04
01/04/2006	22	75	5.06	197.45	18.13	982.47
01/04/2006	22	185	3.92	206.63	18.49	960.83
01/04/2006	22	350	3.01	216.53	18.18	944.15
01/04/2006	22	515	2.59	234.22	17.31	927.07
01/04/2006	22	1190	6.67	277.03	12.98	860.69
01/04/2006	22	2300	9.78	294.54	6	754.26
01/04/2006	23	10	3.73	183.23	11.07	985.87
01/04/2006	23	75	3.98	205.87	18.01	982.3
01/04/2006	23	185	3.03	217.76	18.4	960.66
01/04/2006	23	350	2.43	232.51	18.22	943.99
01/04/2006	23	515	2.38	244.27	17.23	926.91
01/04/2006	23	1190	6.63	275.2	13.01	860.55
01/04/2006	23	2300	9.67	291.34	6.1	754.17
01/04/2006	24	10	3.09	193.27	10.91	985.75
01/04/2006	24	75	3.04	219.31	17.79	982.18
01/04/2006	24	185	2.37	237.83	18.18	960.53
01/04/2006	24	350	2.05	257.25	18.03	943.86
01/04/2006	24	515	2.19	260.63	17.11	925.91
01/04/2006	24	1190	6.74	274.33	13.1	860.41

01/04/2006	24	2300	9.52	287.84	6.13	754.08
02/04/2006	1	10	2.42	206.99	10.63	985.76
02/04/2006	1	75	2.32	240.07	17.69	982.19
02/04/2006	1	185	2.1	264.95	17.96	960.54
02/04/2006	1	350	2.09	282.95	17.77	943.84
02/04/2006	1	515	2.24	280.16	16.96	925.88
02/04/2006	1	1190	7.03	275.39	13.22	860.38
02/04/2006	1	2300	9.72	284.25	6.09	754.08
02/04/2006	2	10	2.28	217.17	10.49	985.81
02/04/2006	2	75	2.07	260.12	17.67	982.23
02/04/2006	2	185	2.23	280.97	17.8	960.57
02/04/2006	2	350	2.36	291.77	17.55	943.86
02/04/2006	2	515	2.54	287.28	16.82	925.89
02/04/2006	2	1190	7.62	274.78	13.25	860.38
02/04/2006	2	2300	10	281.49	5.99	754.08
02/04/2006	3	10	1.99	229.9	9.9	985.75
02/04/2006	3	75	2.21	276.32	17.57	982.17
02/04/2006	3	185	2.6	289.28	17.65	960.51
02/04/2006	3	350	2.8	295.29	17.37	943.78
02/04/2006	3	515	3.05	291.33	16.7	925.79
02/04/2006	3	1190	8.24	275.37	13.12	860.24
02/04/2006	3	2300	10.36	280.81	5.86	753.93
02/04/2006	4	10	1.84	240.64	9.43	985.72
02/04/2006	4	75	2.52	280.33	17.29	982.13
02/04/2006	4	185	2.99	288.96	17.37	960.44
02/04/2006	4	350	3.2	294.23	17.12	943.21
02/04/2006	4	515	3.5	291.15	16.48	925.7
02/04/2006	4	1190	8.53	275.91	13.03	860.12
02/04/2006	4	2300	10.35	279.35	5.72	753.78
02/04/2006	5	10	1.87	241.66	9.09	985.51
02/04/2006	5	75	2.87	274.74	16.93	981.9
02/04/2006	5	185	3.34	283.55	16.98	960.21
02/04/2006	5	350	3.55	290.18	16.8	942.96
02/04/2006	5	515	3.83	287.62	16.15	925.44
02/04/2006	5	1190	8.48	275.89	12.96	859.83
02/04/2006	5	2300	10.18	276.57	5.81	753.5
02/04/2006	6	10	1.84	233.19	8.79	985.18
02/04/2006	6	75	2.85	267.99	16.74	981.57
02/04/2006	6	185	3.33	278.76	16.73	959.88
02/04/2006	6	350	3.58	285.69	16.54	942.62
02/04/2006	6	515	3.95	282.63	15.93	925.09
02/04/2006	6	1190	8.46	274.27	12.99	859.49
02/04/2006	6	2300	10.66	275.75	6.05	753.21
02/04/2006	7	10	1.18	220.55	16.33	984.71
02/04/2006	7	75	2.55	263.93	16.8	981.11
02/04/2006	7	185	3.11	275.73	16.7	959.43
02/04/2006	7	350	3.53	281.95	16.46	942.19
02/04/2006	7	515	4.14	278.62	15.86	924.66
02/04/2006	7	1190	8.73	272.21	13.17	859.09
02/04/2006	7	2300	11.36	276.38	6.49	752.89
02/04/2006	8	10	2.08	306.98	20.65	984.79
02/04/2006	8	75	3.11	294.66	16.91	981.21

02/04/2006	8	185	4.43	290.24	16.09	959.54
02/04/2006	8	350	5.59	289.96	15.96	942.26
02/04/2006	8	515	6.27	290.45	15.5	924.71
02/04/2006	8	1190	8.66	289.88	12.08	859.02
02/04/2006	8	2300	10.66	291.1	4.93	752.48
02/04/2006	9	10	3.5	314.42	23.02	984.67
02/04/2006	9	75	4.14	304.21	17.33	976.33
02/04/2006	9	185	5.04	297.89	16.21	959.43
02/04/2006	9	350	6.64	295.38	15.52	942.14
02/04/2006	9	515	7.01	297.74	14.9	924.58
02/04/2006	9	1190	9.41	292.57	12.02	858.83
02/04/2006	9	2300	10.9	293.38	5.09	752.32
02/04/2006	10	10	4.14	318.03	24.74	984.39
02/04/2006	10	75	4.68	308.77	17.47	976.06
02/04/2006	10	185	5.27	303.51	16.32	959.16
02/04/2006	10	350	6.74	300.37	15.01	942.36
02/04/2006	10	515	7.54	301.31	14.72	924.29
02/04/2006	10	1190	10.25	293.46	12.14	858.54
02/04/2006	10	2300	11.51	293.89	5.28	752.09
02/04/2006	11	10	4.52	324.73	25.96	984.03
02/04/2006	11	75	4.92	316.56	17.52	975.71
02/04/2006	11	185	5.37	312.13	16.36	958.82
02/04/2006	11	350	6.7	306.11	14.97	942.02
02/04/2006	11	515	7.8	302.94	14.52	923.94
02/04/2006	11	1190	10.73	294.8	12.18	858.2
02/04/2006	11	2300	12.12	293.69	5.4	751.85
02/04/2006	12	10	4.58	330.02	26.59	983.64
02/04/2006	12	75	4.89	322.29	17.54	975.31
02/04/2006	12	185	5.25	318.11	16.38	958.43
02/04/2006	12	350	6.34	310.28	14.91	941.64
02/04/2006	12	515	7.72	301.64	14.45	923.57
02/04/2006	12	1190	10.79	295.59	12.34	857.87
02/04/2006	12	2300	12.73	293.45	5.42	751.6
02/04/2006	13	10	4.49	330.92	26.53	983.25
02/04/2006	13	75	4.81	322.86	17.62	974.93
02/04/2006	13	185	5.12	318.48	16.47	958.06
02/04/2006	13	350	5.98	308.78	14.97	941.27
02/04/2006	13	515	7.76	295.8	14.36	923.21
02/04/2006	13	1190	10.49	295.01	12.79	857.57
02/04/2006	13	2300	12.85	292.76	5.36	751.35
02/04/2006	14	10	4.52	327.01	25.37	983.02
02/04/2006	14	75	4.96	318.51	17.58	974.7
02/04/2006	14	185	5.33	313.52	16.46	957.84
02/04/2006	14	350	6.5	301.66	15.01	941.06
02/04/2006	14	515	8.76	289.79	14.6	923.01
02/04/2006	14	1190	10.29	292.5	12.75	857.43
02/04/2006	14	2300	12.75	292.37	5.13	751.17
02/04/2006	15	10	4.58	323.71	23.86	982.96
02/04/2006	15	75	5.26	314.46	17.38	979.38
02/04/2006	15	185	5.87	308.44	16.26	957.76
02/04/2006	15	350	7.71	295.45	15.08	940.49
02/04/2006	15	515	9.94	287.08	14.81	922.93

02/04/2006	15	1190	10.11	291.78	12.67	857.36
02/04/2006	15	2300	12.5	293.57	4.85	751.06
02/04/2006	16	10	4.7	319.57	21.21	982.9
02/04/2006	16	75	5.85	309.39	16.8	979.29
02/04/2006	16	185	6.95	302.64	15.74	957.65
02/04/2006	16	350	9.17	292.48	15.25	939.5
02/04/2006	16	515	11.04	287.05	14.94	922.8
02/04/2006	16	1190	10.09	293.24	12.53	857.23
02/04/2006	16	2300	12.11	295.41	4.63	742.89
02/04/2006	17	10	4.77	313.81	17.82	982.97
02/04/2006	17	75	6.62	303.24	15.78	979.32
02/04/2006	17	185	8.35	297.41	14.99	957.65
02/04/2006	17	350	10.59	290.48	14.69	939.47
02/04/2006	17	515	11.5	288.87	14.73	922.76
02/04/2006	17	1190	10.14	296.55	12.3	857.14
02/04/2006	17	2300	11.79	298.36	4.43	742.74
02/04/2006	18	10	4.64	307.29	13.72	983.05
02/04/2006	18	75	7.52	296.69	14.38	979.37
02/04/2006	18	185	9.92	292.67	14.26	957.64
02/04/2006	18	350	11.75	289.7	14.25	939.43
02/04/2006	18	515	11.91	290.98	14.29	922.7
02/04/2006	18	1190	10.2	301.2	12.01	857.03
02/04/2006	18	2300	11.59	301.95	4.29	742.55
02/04/2006	19	10	4.64	300.16	11.16	983.17
02/04/2006	19	75	8.68	291.66	13.41	979.44
02/04/2006	19	185	11.23	289.71	13.59	957.68
02/04/2006	19	350	12.62	290.59	13.67	939.43
02/04/2006	19	515	12.45	294.39	13.85	922.68
02/04/2006	19	1190	10.39	307.23	11.7	856.92
02/04/2006	19	2300	11.5	305.65	4.08	742.38
02/04/2006	20	10	5.16	296.12	10.75	983.25
02/04/2006	20	75	9.82	290.22	13.13	979.5
02/04/2006	20	185	12.14	289.01	12.99	957.72
02/04/2006	20	350	13.22	293.44	13.1	939.43
02/04/2006	20	515	12.74	299.1	13.44	922.66
02/04/2006	20	1190	11.04	312.5	11.44	856.84
02/04/2006	20	2300	11.86	308.92	3.87	742.24
02/04/2006	21	10	5.81	295.73	10.56	983.35
02/04/2006	21	75	10.15	290.12	12.76	979.58
02/04/2006	21	185	12.4	290.76	12.38	957.78
02/04/2006	21	350	13.58	297.22	12.57	939.47
02/04/2006	21	515	13.16	303.57	12.93	922.66
02/04/2006	21	1190	12.11	315.12	11.16	856.77
02/04/2006	21	2300	12.44	313	3.59	742.07
02/04/2006	22	10	6.44	296.84	10.4	983.69
02/04/2006	22	75	10.35	291.13	12.03	979.89
02/04/2006	22	185	12.74	293.23	11.98	958.07
02/04/2006	22	350	13.89	301.64	11.9	939.7
02/04/2006	22	515	13.53	308.44	12.24	922.85
02/04/2006	22	1190	13.1	316.38	10.69	856.81
02/04/2006	22	2300	12.92	316.83	3.11	742
02/04/2006	23	10	6.95	296.49	10.6	984.14

02/04/2006	23	75	10.83	292.21	11.6	980.33
02/04/2006	23	185	13.02	295.32	11.51	958.47
02/04/2006	23	350	13.79	305.21	11.32	940.07
02/04/2006	23	515	13.59	312.45	11.51	923.17
02/04/2006	23	1190	13.7	317.13	10.12	856.94
02/04/2006	23	2300	14	317.49	2.67	743.52
02/04/2006	24	10	7.13	295.42	10.55	984.45
02/04/2006	24	75	10.91	292.21	11.37	980.63
02/04/2006	24	185	12.92	296	11.13	958.74
02/04/2006	24	350	13.31	307.51	10.98	940.31
02/04/2006	24	515	13.18	314.97	11.08	923.38
02/04/2006	24	1190	14.09	317.48	9.7	857.02
02/04/2006	24	2300	15.06	317.14	2.36	758.17
03/04/2006	1	10	7.25	293.74	10.48	984.74
03/04/2006	1	75	10.91	290.97	11.26	980.89
03/04/2006	1	185	12.56	295.21	10.79	959
03/04/2006	1	350	12.67	308.06	10.88	940.55
03/04/2006	1	515	12.62	316.3	10.92	923.59
03/04/2006	1	1190	14.25	319.42	9.41	857.15
03/04/2006	1	2300	16.14	315.88	1.94	758.21
03/04/2006	2	10	7.38	292.64	10.3	984.99
03/04/2006	2	75	10.81	289.93	11.05	981.14
03/04/2006	2	185	12.39	294.41	10.59	959.23
03/04/2006	2	350	12.47	308.83	10.86	940.77
03/04/2006	2	515	12.4	318.46	10.88	923.82
03/04/2006	2	1190	14.22	324.45	9.16	857.31
03/04/2006	2	2300	17.31	315.9	1.66	758.22
03/04/2006	3	10	7.27	293	10.07	985.05
03/04/2006	3	75	10.61	290.24	10.85	981.2
03/04/2006	3	185	12.22	294.91	10.4	959.26
03/04/2006	3	350	12.39	310.66	10.75	940.8
03/04/2006	3	515	12.28	322.83	10.84	923.83
03/04/2006	3	1190	14.05	332.04	8.73	857.26
03/04/2006	3	2300	17.17	319.19	1.53	758.01
03/04/2006	4	10	7.06	293.19	9.87	985.1
03/04/2006	4	75	10.34	290.7	10.64	981.24
03/04/2006	4	185	11.96	295.92	10.27	959.3
03/04/2006	4	350	12.2	313.01	10.72	940.82
03/04/2006	4	515	11.97	326.79	10.86	923.85
03/04/2006	4	1190	14.04	337.44	8.41	857.24
03/04/2006	4	2300	16.81	321.77	1.4	757.83
03/04/2006	5	10	6.68	293.57	9.6	985.15
03/04/2006	5	75	9.94	290.93	10.36	981.27
03/04/2006	5	185	11.59	296.64	10.1	959.32
03/04/2006	5	350	11.88	314.2	10.65	940.82
03/04/2006	5	515	11.47	328.85	10.77	923.85
03/04/2006	5	1190	13.9	337.89	8.16	857.18
03/04/2006	5	2300	17.17	322.24	1.35	757.63
03/04/2006	6	10	6.38	293.55	9.43	985.13
03/04/2006	6	75	9.65	291.27	10.21	981.25
03/04/2006	6	185	11.13	296.88	9.93	959.29
03/04/2006	6	350	11.47	314.79	10.62	940.79

03/04/2006	6	515	10.96	329.42	10.66	923.81
03/04/2006	6	1190	13.62	335.9	7.73	857.07
03/04/2006	6	2300	17.21	324.9	1.47	757.45
03/04/2006	7	10	7.99	291.27	13.48	983.66
03/04/2006	7	75	11.67	288.69	11.43	979.83
03/04/2006	7	185	14.42	293.49	10.89	957.97
03/04/2006	7	350	15.95	305.34	11.32	939.56
03/04/2006	7	515	15.1	314.62	10.69	922.63
03/04/2006	7	1190	14.88	322.9	6.77	855.86
03/04/2006	7	2300	16.12	317.57	0.07	741.31
03/04/2006	8	10	9.18	296.87	16.4	983.77
03/04/2006	8	75	12.36	293.57	11.97	979.95
03/04/2006	8	185	15	297.2	11.17	958.1
03/04/2006	8	350	16.88	306.98	11.59	939.71
03/04/2006	8	515	15.89	314.09	10.57	922.78
03/04/2006	8	1190	14.96	324.46	6.32	855.93
03/04/2006	8	2300	16.58	319.3	-0.13	741.19
03/04/2006	9	10	9.76	299.8	18.53	983.99
03/04/2006	9	75	12.5	296.75	12.27	980.18
03/04/2006	9	185	14.93	300.39	11.38	958.35
03/04/2006	9	350	16.43	309.2	11.45	939.94
03/04/2006	9	515	15.66	314.23	10.37	923
03/04/2006	9	1190	15.15	322.34	6.04	856.05
03/04/2006	9	2300	17.46	319.87	0.07	741.27
03/04/2006	10	10	9.74	302.55	20.42	984.12
03/04/2006	10	75	12.09	299.05	12.62	980.33
03/04/2006	10	185	14.27	301.88	11.55	958.49
03/04/2006	10	350	15.51	309.98	11.13	940.08
03/04/2006	10	515	15.02	313.74	10.31	923.1
03/04/2006	10	1190	15.14	320.83	6.04	856.13
03/04/2006	10	2300	18.31	322.6	-0.06	741.36
03/04/2006	11	10	9.69	303.08	20.08	984.09
03/04/2006	11	75	12	299.33	12.61	980.3
03/04/2006	11	185	13.96	301.07	11.59	958.46
03/04/2006	11	350	15.01	307.6	10.75	940.03
03/04/2006	11	515	14.84	311.27	10.11	923.05
03/04/2006	11	1190	15.64	319.86	6.12	856.07
03/04/2006	11	2300	18.68	326.77	0.18	741.38
03/04/2006	12	10	9.92	302.91	21.52	984.34
03/04/2006	12	75	12.11	299.22	12.62	980.54
03/04/2006	12	185	14.04	300.42	11.51	958.69
03/04/2006	12	350	15.05	305.85	10.56	940.26
03/04/2006	12	515	15.2	310.56	10	923.27
03/04/2006	12	1190	16.35	318.91	6.15	856.28
03/04/2006	12	2300	18.81	328.19	0.36	741.59
03/04/2006	13	10	9.77	301.87	21.75	984.5
03/04/2006	13	75	11.85	297.77	12.71	980.71
03/04/2006	13	185	13.68	299.16	11.52	958.85
03/04/2006	13	350	14.69	305.76	10.61	940.41
03/04/2006	13	515	14.89	311.91	10	923.42
03/04/2006	13	1190	16.48	318.27	6.11	856.44
03/04/2006	13	2300	18.8	328.95	0.82	741.79

03/04/2006	14	10	9.52	300.01	21.09	984.53
03/04/2006	14	75	11.64	295.71	12.64	980.74
03/04/2006	14	185	13.42	297.26	11.47	958.88
03/04/2006	14	350	14.32	305.3	10.69	940.44
03/04/2006	14	515	14.3	312.96	10.18	923.46
03/04/2006	14	1190	16.17	321.24	6.3	856.5
03/04/2006	14	2300	19.05	330.98	0.9	741.92
03/04/2006	15	10	9.19	296.09	19.8	984.59
03/04/2006	15	75	11.44	291.75	12.51	980.8
03/04/2006	15	185	13.29	293.37	11.38	958.93
03/04/2006	15	350	14.14	302.62	10.8	940.49
03/04/2006	15	515	13.74	311.4	10.41	923.52
03/04/2006	15	1190	15.55	323.43	6.6	856.62
03/04/2006	15	2300	18.9	332.08	0.95	756.76
03/04/2006	16	10	8.83	294.07	17.68	984.48
03/04/2006	16	75	11.18	289.87	12.38	980.69
03/04/2006	16	185	13	292.05	11.4	958.82
03/04/2006	16	350	13.96	301.46	11.22	940.4
03/04/2006	16	515	13.34	311.29	10.56	923.44
03/04/2006	16	1190	15.27	325.46	6.8	856.58
03/04/2006	16	2300	18.82	331.8	1.45	756.86
03/04/2006	17	10	8.55	292.55	15.02	984.5
03/04/2006	17	75	11.32	288.44	11.86	980.68
03/04/2006	17	185	13.32	290.59	11.03	958.8
03/04/2006	17	350	14.34	300.14	10.94	940.36
03/04/2006	17	515	13.6	310.66	10.65	923.4
03/04/2006	17	1190	15.22	326.88	6.98	856.57
03/04/2006	17	2300	18.86	332.18	1.67	756.9
03/04/2006	18	10	8.05	291.27	11.66	984.62
03/04/2006	18	75	11.34	287.37	11.14	980.76
03/04/2006	18	185	13.56	289.52	10.62	958.86
03/04/2006	18	350	14.65	299.52	10.48	940.38
03/04/2006	18	515	13.91	310.87	10.47	923.4
03/04/2006	18	1190	15.11	328.1	6.95	856.57
03/04/2006	18	2300	18.65	332.28	1.75	756.94
03/04/2006	19	10	7.43	289.58	10.03	984.73
03/04/2006	19	75	11.06	286.15	10.5	980.86
03/04/2006	19	185	13.26	289.12	10.34	958.93
03/04/2006	19	350	14.15	300.27	10.21	940.43
03/04/2006	19	515	13.64	312.69	10.3	923.43
03/04/2006	19	1190	14.75	328.87	6.87	856.57
03/04/2006	19	2300	18.29	331.17	1.8	756.96
03/04/2006	20	10	7.03	288.92	9.73	984.76
03/04/2006	20	75	10.58	285.96	10.26	980.88
03/04/2006	20	185	12.68	289.39	10.08	958.94
03/04/2006	20	350	13.58	301.55	10	940.43
03/04/2006	20	515	13.08	314.85	10.18	923.41
03/04/2006	20	1190	14.29	328.37	6.74	856.52
03/04/2006	20	2300	18.06	328.53	1.79	756.93
03/04/2006	21	10	6.44	287.9	9.54	984.81
03/04/2006	21	75	10	284.89	10.13	980.92
03/04/2006	21	185	12.02	288.49	9.91	958.98

03/04/2006	21	350	12.74	301.45	9.68	940.45
03/04/2006	21	515	12.1	315.96	10	923.42
03/04/2006	21	1190	13.41	327.6	6.56	856.46
03/04/2006	21	2300	17.83	325.75	1.93	742.19
03/04/2006	22	10	5.82	286.38	9.33	984.95
03/04/2006	22	75	9.32	283.37	10.06	981.05
03/04/2006	22	185	11.2	287.18	9.92	959.09
03/04/2006	22	350	11.66	300.91	9.55	940.57
03/04/2006	22	515	10.76	315.7	9.83	923.52
03/04/2006	22	1190	12.23	325.24	6.44	856.52
03/04/2006	22	2300	17.38	323.03	1.99	742.21
03/04/2006	23	10	5.25	286.16	9.09	985.05
03/04/2006	23	75	8.62	283.09	10.01	981.16
03/04/2006	23	185	10.33	287.18	10	959.2
03/04/2006	23	350	10.42	300.06	9.51	940.67
03/04/2006	23	515	9.31	315.22	9.69	923.63
03/04/2006	23	1190	10.91	322.6	6.43	856.59
03/04/2006	23	2300	16.84	319.49	2.03	742.24
03/04/2006	24	10	5.04	287.79	8.81	985.08
03/04/2006	24	75	8.37	284.07	9.9	981.18
03/04/2006	24	185	9.89	287.75	10	959.22
03/04/2006	24	350	9.65	299.64	9.6	940.67
03/04/2006	24	515	8.23	313.63	9.5	923.62
03/04/2006	24	1190	9.69	319.57	6.48	856.56
03/04/2006	24	2300	16.27	317.37	2.31	742.25
04/04/2006	1	10	5.27	289.16	8.43	985.11
04/04/2006	1	75	8.58	285.54	9.67	981.2
04/04/2006	1	185	10.04	288.85	9.89	959.22
04/04/2006	1	350	9.67	298.46	9.48	940.68
04/04/2006	1	515	7.88	311	9.25	923.6
04/04/2006	1	1190	8.8	317.79	6.66	858.06
04/04/2006	1	2300	15.76	316.83	2.52	742.3
04/04/2006	2	10	5.38	289.98	7.26	985.02
04/04/2006	2	75	9.08	287.45	9.64	981.1
04/04/2006	2	185	10.32	289.54	9.64	959.12
04/04/2006	2	350	9.91	297.93	9.17	940.55
04/04/2006	2	515	7.99	309.01	8.97	923.46
04/04/2006	2	1190	8	318.77	6.86	857.9
04/04/2006	2	2300	15.17	318.01	2.5	742.26
04/04/2006	3	10	5.29	290.45	6.73	984.77
04/04/2006	3	75	9.16	289.16	9.6	980.82
04/04/2006	3	185	10.11	290.65	9.28	958.84
04/04/2006	3	350	9.8	298.58	8.82	940.26
04/04/2006	3	515	7.94	308.49	8.74	923.15
04/04/2006	3	1190	7.28	321.72	7	857.59
04/04/2006	3	2300	14.38	319.37	2.24	742.02
04/04/2006	4	10	5.05	291.13	6.37	984.6
04/04/2006	4	75	8.6	290.48	9.3	980.65
04/04/2006	4	185	9.58	292.36	9.09	958.66
04/04/2006	4	350	9.26	300.35	8.67	940.07
04/04/2006	4	515	7.56	310.04	8.62	922.96
04/04/2006	4	1190	6.68	326.94	7.18	857.42

04/04/2006	4	2300	13.72	320.64	2.05	741.86
04/04/2006	5	10	4.9	293.95	6.12	984.4
04/04/2006	5	75	8.29	293.11	9.11	980.43
04/04/2006	5	185	9.15	295.02	8.95	958.45
04/04/2006	5	350	8.84	303.29	8.5	939.85
04/04/2006	5	515	7.28	313.57	8.48	922.73
04/04/2006	5	1190	6.35	334.12	7.2	857.21
04/04/2006	5	2300	13.32	321.92	1.83	741.63
04/04/2006	6	10	4.79	296.94	6.05	984.29
04/04/2006	6	75	8.07	295.9	8.98	980.32
04/04/2006	6	185	8.88	298.22	8.77	958.32
04/04/2006	6	350	8.64	307.23	8.3	939.71
04/04/2006	6	515	7.2	318.09	8.27	922.59
04/04/2006	6	1190	6.14	340.13	7	857.05
04/04/2006	6	2300	12.92	323.15	1.49	741.38
04/04/2006	7	10	8.42	167.1	11.53	985.42
04/04/2006	7	75	12.44	168.8	13.22	981.73
04/04/2006	7	185	15.45	170.9	14.5	959.94
04/04/2006	7	350	16.5	170.63	15.03	942.58
04/04/2006	7	515	15.57	169.16	14.67	924.97
04/04/2006	7	1190	8.15	167.58	12.29	859.14
04/04/2006	7	2300	2.24	143.42	6.05	752.87
04/04/2006	8	10	8.42	167.1	11.53	985.42
04/04/2006	8	75	12.44	168.8	13.22	981.73
04/04/2006	8	185	15.45	170.9	14.5	959.94
04/04/2006	8	350	16.5	170.63	15.03	942.58
04/04/2006	8	515	15.57	169.16	14.67	924.97
04/04/2006	8	1190	8.15	167.58	12.29	859.14
04/04/2006	8	2300	2.24	143.42	6.05	752.87
04/04/2006	9	10	8.42	167.1	11.53	985.42
04/04/2006	9	75	12.44	168.8	13.22	981.73
04/04/2006	9	185	15.45	170.9	14.5	959.94
04/04/2006	9	350	16.5	170.63	15.03	942.58
04/04/2006	9	515	15.57	169.16	14.67	924.97
04/04/2006	9	1190	8.15	167.58	12.29	859.14
04/04/2006	9	2300	2.24	143.42	6.05	752.87
04/04/2006	10	10	8.42	167.1	11.53	985.42
04/04/2006	10	75	12.44	168.8	13.22	981.73
04/04/2006	10	185	15.45	170.9	14.5	959.94
04/04/2006	10	350	16.5	170.63	15.03	942.58
04/04/2006	10	515	15.57	169.16	14.67	924.97
04/04/2006	10	1190	8.15	167.58	12.29	859.14
04/04/2006	10	2300	2.24	143.42	6.05	752.87
04/04/2006	11	10	8.42	167.1	11.53	985.42
04/04/2006	11	75	12.44	168.8	13.22	981.73
04/04/2006	11	185	15.45	170.9	14.5	959.94
04/04/2006	11	350	16.5	170.63	15.03	942.58
04/04/2006	11	515	15.57	169.16	14.67	924.97
04/04/2006	11	1190	8.15	167.58	12.29	859.14
04/04/2006	11	2300	2.24	143.42	6.05	752.87
04/04/2006	12	10	8.42	167.1	11.53	985.42
04/04/2006	12	75	12.44	168.8	13.22	981.73

04/04/2006	12	185	15.45	170.9	14.5	959.94
04/04/2006	12	350	16.5	170.63	15.03	942.58
04/04/2006	12	515	15.57	169.16	14.67	924.97
04/04/2006	12	1190	8.15	167.58	12.29	859.14
04/04/2006	12	2300	2.24	143.42	6.05	752.87
04/04/2006	13	10	8.42	167.1	11.53	985.42
04/04/2006	13	75	12.44	168.8	13.22	981.73
04/04/2006	13	185	15.45	170.9	14.5	959.94
04/04/2006	13	350	16.5	170.63	15.03	942.58
04/04/2006	13	515	15.57	169.16	14.67	924.97
04/04/2006	13	1190	8.15	167.58	12.29	859.14
04/04/2006	13	2300	2.24	143.42	6.05	752.87
04/04/2006	14	10	8.42	167.1	11.53	985.42
04/04/2006	14	75	12.44	168.8	13.22	981.73
04/04/2006	14	185	15.45	170.9	14.5	959.94
04/04/2006	14	350	16.5	170.63	15.03	942.58
04/04/2006	14	515	15.57	169.16	14.67	924.97
04/04/2006	14	1190	8.15	167.58	12.29	859.14
04/04/2006	14	2300	2.24	143.42	6.05	752.87
04/04/2006	15	10	8.42	167.1	11.53	985.42
04/04/2006	15	75	12.44	168.8	13.22	981.73
04/04/2006	15	185	15.45	170.9	14.5	959.94
04/04/2006	15	350	16.5	170.63	15.03	942.58
04/04/2006	15	515	15.57	169.16	14.67	924.97
04/04/2006	15	1190	8.15	167.58	12.29	859.14
04/04/2006	15	2300	2.24	143.42	6.05	752.87
04/04/2006	16	10	8.42	167.1	11.53	985.42
04/04/2006	16	75	12.44	168.8	13.22	981.73
04/04/2006	16	185	15.45	170.9	14.5	959.94
04/04/2006	16	350	16.5	170.63	15.03	942.58
04/04/2006	16	515	15.57	169.16	14.67	924.97
04/04/2006	16	1190	8.15	167.58	12.29	859.14
04/04/2006	16	2300	2.24	143.42	6.05	752.87
04/04/2006	17	10	8.42	167.1	11.53	985.42
04/04/2006	17	75	12.44	168.8	13.22	981.73
04/04/2006	17	185	15.45	170.9	14.5	959.94
04/04/2006	17	350	16.5	170.63	15.03	942.58
04/04/2006	17	515	15.57	169.16	14.67	924.97
04/04/2006	17	1190	8.15	167.58	12.29	859.14
04/04/2006	17	2300	2.24	143.42	6.05	752.87
04/04/2006	18	10	8.42	167.1	11.53	985.42
04/04/2006	18	75	12.44	168.8	13.22	981.73
04/04/2006	18	185	15.45	170.9	14.5	959.94
04/04/2006	18	350	16.5	170.63	15.03	942.58
04/04/2006	18	515	15.57	169.16	14.67	924.97
04/04/2006	18	1190	8.15	167.58	12.29	859.14
04/04/2006	18	2300	2.24	143.42	6.05	752.87
04/04/2006	19	10	8.42	167.1	11.53	985.42
04/04/2006	19	75	12.44	168.8	13.22	981.73
04/04/2006	19	185	15.45	170.9	14.5	959.94
04/04/2006	19	350	16.5	170.63	15.03	942.58
04/04/2006	19	515	15.57	169.16	14.67	924.97

04/04/2006	19	1190	8.15	167.58	12.29	859.14
04/04/2006	19	2300	2.24	143.42	6.05	752.87
04/04/2006	20	10	8.42	167.1	11.53	985.42
04/04/2006	20	75	12.44	168.8	13.22	981.73
04/04/2006	20	185	15.45	170.9	14.5	959.94
04/04/2006	20	350	16.5	170.63	15.03	942.58
04/04/2006	20	515	15.57	169.16	14.67	924.97
04/04/2006	20	1190	8.15	167.58	12.29	859.14
04/04/2006	20	2300	2.24	143.42	6.05	752.87
04/04/2006	21	10	8.42	167.1	11.53	985.42
04/04/2006	21	75	12.44	168.8	13.22	981.73
04/04/2006	21	185	15.45	170.9	14.5	959.94
04/04/2006	21	350	16.5	170.63	15.03	942.58
04/04/2006	21	515	15.57	169.16	14.67	924.97
04/04/2006	21	1190	8.15	167.58	12.29	859.14
04/04/2006	21	2300	2.24	143.42	6.05	752.87
04/04/2006	22	10	8.42	167.1	11.53	985.42
04/04/2006	22	75	12.44	168.8	13.22	981.73
04/04/2006	22	185	15.45	170.9	14.5	959.94
04/04/2006	22	350	16.5	170.63	15.03	942.58
04/04/2006	22	515	15.57	169.16	14.67	924.97
04/04/2006	22	1190	8.15	167.58	12.29	859.14
04/04/2006	22	2300	2.24	143.42	6.05	752.87
04/04/2006	23	10	8.42	167.1	11.53	985.42
04/04/2006	23	75	12.44	168.8	13.22	981.73
04/04/2006	23	185	15.45	170.9	14.5	959.94
04/04/2006	23	350	16.5	170.63	15.03	942.58
04/04/2006	23	515	15.57	169.16	14.67	924.97
04/04/2006	23	1190	8.15	167.58	12.29	859.14
04/04/2006	23	2300	2.24	143.42	6.05	752.87
04/04/2006	24	10	8.42	167.1	11.53	985.42
04/04/2006	24	75	12.44	168.8	13.22	981.73
04/04/2006	24	185	15.45	170.9	14.5	959.94
04/04/2006	24	350	16.5	170.63	15.03	942.58
04/04/2006	24	515	15.57	169.16	14.67	924.97
04/04/2006	24	1190	8.15	167.58	12.29	859.14
04/04/2006	24	2300	2.24	143.42	6.05	752.87
05/04/2006	1	10	8.42	167.1	11.53	985.42
05/04/2006	1	75	12.44	168.8	13.22	981.73
05/04/2006	1	185	15.45	170.9	14.5	959.94
05/04/2006	1	350	16.5	170.63	15.03	942.58
05/04/2006	1	515	15.57	169.16	14.67	924.97
05/04/2006	1	1190	8.15	167.58	12.29	859.14
05/04/2006	1	2300	2.24	143.42	6.05	752.87
05/04/2006	2	10	8.42	167.1	11.53	985.42
05/04/2006	2	75	12.44	168.8	13.22	981.73
05/04/2006	2	185	15.45	170.9	14.5	959.94
05/04/2006	2	350	16.5	170.63	15.03	942.58
05/04/2006	2	515	15.57	169.16	14.67	924.97
05/04/2006	2	1190	8.15	167.58	12.29	859.14
05/04/2006	2	2300	2.24	143.42	6.05	752.87
05/04/2006	3	10	8.42	167.1	11.53	985.42

05/04/2006	3	75	12.44	168.8	13.22	981.73
05/04/2006	3	185	15.45	170.9	14.5	959.94
05/04/2006	3	350	16.5	170.63	15.03	942.58
05/04/2006	3	515	15.57	169.16	14.67	924.97
05/04/2006	3	1190	8.15	167.58	12.29	859.14
05/04/2006	3	2300	2.24	143.42	6.05	752.87
05/04/2006	4	10	8.42	167.1	11.53	985.42
05/04/2006	4	75	12.44	168.8	13.22	981.73
05/04/2006	4	185	15.45	170.9	14.5	959.94
05/04/2006	4	350	16.5	170.63	15.03	942.58
05/04/2006	4	515	15.57	169.16	14.67	924.97
05/04/2006	4	1190	8.15	167.58	12.29	859.14
05/04/2006	4	2300	2.24	143.42	6.05	752.87
05/04/2006	5	10	8.42	167.1	11.53	985.42
05/04/2006	5	75	12.44	168.8	13.22	981.73
05/04/2006	5	185	15.45	170.9	14.5	959.94
05/04/2006	5	350	16.5	170.63	15.03	942.58
05/04/2006	5	515	15.57	169.16	14.67	924.97
05/04/2006	5	1190	8.15	167.58	12.29	859.14
05/04/2006	5	2300	2.24	143.42	6.05	752.87
05/04/2006	6	10	8.42	167.1	11.53	985.42
05/04/2006	6	75	12.44	168.8	13.22	981.73
05/04/2006	6	185	15.45	170.9	14.5	959.94
05/04/2006	6	350	16.5	170.63	15.03	942.58
05/04/2006	6	515	15.57	169.16	14.67	924.97
05/04/2006	6	1190	8.15	167.58	12.29	859.14
05/04/2006	6	2300	2.24	143.42	6.05	752.87
05/04/2006	7	10	8.42	167.1	11.53	985.42
05/04/2006	7	75	12.44	168.8	13.22	981.73
05/04/2006	7	185	15.45	170.9	14.5	959.94
05/04/2006	7	350	16.5	170.63	15.03	942.58
05/04/2006	7	515	15.57	169.16	14.67	924.97
05/04/2006	7	1190	8.15	167.58	12.29	859.14
05/04/2006	7	2300	2.24	143.42	6.05	752.87
05/04/2006	8	10	8.42	167.1	11.53	985.42
05/04/2006	8	75	12.44	168.8	13.22	981.73
05/04/2006	8	185	15.45	170.9	14.5	959.94
05/04/2006	8	350	16.5	170.63	15.03	942.58
05/04/2006	8	515	15.57	169.16	14.67	924.97
05/04/2006	8	1190	8.15	167.58	12.29	859.14
05/04/2006	8	2300	2.24	143.42	6.05	752.87
05/04/2006	9	10	8.42	167.1	11.53	985.42
05/04/2006	9	75	12.44	168.8	13.22	981.73
05/04/2006	9	185	15.45	170.9	14.5	959.94
05/04/2006	9	350	16.5	170.63	15.03	942.58
05/04/2006	9	515	15.57	169.16	14.67	924.97
05/04/2006	9	1190	8.15	167.58	12.29	859.14
05/04/2006	9	2300	2.24	143.42	6.05	752.87
05/04/2006	10	10	8.42	167.1	11.53	985.42
05/04/2006	10	75	12.44	168.8	13.22	981.73
05/04/2006	10	185	15.45	170.9	14.5	959.94
05/04/2006	10	350	16.5	170.63	15.03	942.58

05/04/2006	10	515	15.57	169.16	14.67	924.97
05/04/2006	10	1190	8.15	167.58	12.29	859.14
05/04/2006	10	2300	2.24	143.42	6.05	752.87
05/04/2006	11	10	8.42	167.1	11.53	985.42
05/04/2006	11	75	12.44	168.8	13.22	981.73
05/04/2006	11	185	15.45	170.9	14.5	959.94
05/04/2006	11	350	16.5	170.63	15.03	942.58
05/04/2006	11	515	15.57	169.16	14.67	924.97
05/04/2006	11	1190	8.15	167.58	12.29	859.14
05/04/2006	11	2300	2.24	143.42	6.05	752.87
05/04/2006	12	10	8.42	167.1	11.53	985.42
05/04/2006	12	75	12.44	168.8	13.22	981.73
05/04/2006	12	185	15.45	170.9	14.5	959.94
05/04/2006	12	350	16.5	170.63	15.03	942.58
05/04/2006	12	515	15.57	169.16	14.67	924.97
05/04/2006	12	1190	8.15	167.58	12.29	859.14
05/04/2006	12	2300	2.24	143.42	6.05	752.87
05/04/2006	13	10	8.42	167.1	11.53	985.42
05/04/2006	13	75	12.44	168.8	13.22	981.73
05/04/2006	13	185	15.45	170.9	14.5	959.94
05/04/2006	13	350	16.5	170.63	15.03	942.58
05/04/2006	13	515	15.57	169.16	14.67	924.97
05/04/2006	13	1190	8.15	167.58	12.29	859.14
05/04/2006	13	2300	2.24	143.42	6.05	752.87
05/04/2006	14	10	8.42	167.1	11.53	985.42
05/04/2006	14	75	12.44	168.8	13.22	981.73
05/04/2006	14	185	15.45	170.9	14.5	959.94
05/04/2006	14	350	16.5	170.63	15.03	942.58
05/04/2006	14	515	15.57	169.16	14.67	924.97
05/04/2006	14	1190	8.15	167.58	12.29	859.14
05/04/2006	14	2300	2.24	143.42	6.05	752.87
05/04/2006	15	10	8.42	167.1	11.53	985.42
05/04/2006	15	75	12.44	168.8	13.22	981.73
05/04/2006	15	185	15.45	170.9	14.5	959.94
05/04/2006	15	350	16.5	170.63	15.03	942.58
05/04/2006	15	515	15.57	169.16	14.67	924.97
05/04/2006	15	1190	8.15	167.58	12.29	859.14
05/04/2006	15	2300	2.24	143.42	6.05	752.87
05/04/2006	16	10	8.42	167.1	11.53	985.42
05/04/2006	16	75	12.44	168.8	13.22	981.73
05/04/2006	16	185	15.45	170.9	14.5	959.94
05/04/2006	16	350	16.5	170.63	15.03	942.58
05/04/2006	16	515	15.57	169.16	14.67	924.97
05/04/2006	16	1190	8.15	167.58	12.29	859.14
05/04/2006	16	2300	2.24	143.42	6.05	752.87
05/04/2006	17	10	8.42	167.1	11.53	985.42
05/04/2006	17	75	12.44	168.8	13.22	981.73
05/04/2006	17	185	15.45	170.9	14.5	959.94
05/04/2006	17	350	16.5	170.63	15.03	942.58
05/04/2006	17	515	15.57	169.16	14.67	924.97
05/04/2006	17	1190	8.15	167.58	12.29	859.14
05/04/2006	17	2300	2.24	143.42	6.05	752.87

05/04/2006	18	10	8.42	167.1	11.53	985.42
05/04/2006	18	75	12.44	168.8	13.22	981.73
05/04/2006	18	185	15.45	170.9	14.5	959.94
05/04/2006	18	350	16.5	170.63	15.03	942.58
05/04/2006	18	515	15.57	169.16	14.67	924.97
05/04/2006	18	1190	8.15	167.58	12.29	859.14
05/04/2006	18	2300	2.24	143.42	6.05	752.87
05/04/2006	19	10	8.42	167.1	11.53	985.42
05/04/2006	19	75	12.44	168.8	13.22	981.73
05/04/2006	19	185	15.45	170.9	14.5	959.94
05/04/2006	19	350	16.5	170.63	15.03	942.58
05/04/2006	19	515	15.57	169.16	14.67	924.97
05/04/2006	19	1190	8.15	167.58	12.29	859.14
05/04/2006	19	2300	2.24	143.42	6.05	752.87
05/04/2006	20	10	8.42	167.1	11.53	985.42
05/04/2006	20	75	12.44	168.8	13.22	981.73
05/04/2006	20	185	15.45	170.9	14.5	959.94
05/04/2006	20	350	16.5	170.63	15.03	942.58
05/04/2006	20	515	15.57	169.16	14.67	924.97
05/04/2006	20	1190	8.15	167.58	12.29	859.14
05/04/2006	20	2300	2.24	143.42	6.05	752.87
05/04/2006	21	10	8.42	167.1	11.53	985.42
05/04/2006	21	75	12.44	168.8	13.22	981.73
05/04/2006	21	185	15.45	170.9	14.5	959.94
05/04/2006	21	350	16.5	170.63	15.03	942.58
05/04/2006	21	515	15.57	169.16	14.67	924.97
05/04/2006	21	1190	8.15	167.58	12.29	859.14
05/04/2006	21	2300	2.24	143.42	6.05	752.87
05/04/2006	22	10	8.42	167.1	11.53	985.42
05/04/2006	22	75	12.44	168.8	13.22	981.73
05/04/2006	22	185	15.45	170.9	14.5	959.94
05/04/2006	22	350	16.5	170.63	15.03	942.58
05/04/2006	22	515	15.57	169.16	14.67	924.97
05/04/2006	22	1190	8.15	167.58	12.29	859.14
05/04/2006	22	2300	2.24	143.42	6.05	752.87
05/04/2006	23	10	8.42	167.1	11.53	985.42
05/04/2006	23	75	12.44	168.8	13.22	981.73
05/04/2006	23	185	15.45	170.9	14.5	959.94
05/04/2006	23	350	16.5	170.63	15.03	942.58
05/04/2006	23	515	15.57	169.16	14.67	924.97
05/04/2006	23	1190	8.15	167.58	12.29	859.14
05/04/2006	23	2300	2.24	143.42	6.05	752.87
05/04/2006	24	10	8.42	167.1	11.53	985.42
05/04/2006	24	75	12.44	168.8	13.22	981.73
05/04/2006	24	185	15.45	170.9	14.5	959.94
05/04/2006	24	350	16.5	170.63	15.03	942.58
05/04/2006	24	515	15.57	169.16	14.67	924.97
05/04/2006	24	1190	8.15	167.58	12.29	859.14
05/04/2006	24	2300	2.24	143.42	6.05	752.87
06/04/2006	1	10	8.42	167.1	11.53	985.42
06/04/2006	1	75	12.44	168.8	13.22	981.73
06/04/2006	1	185	15.45	170.9	14.5	959.94

06/04/2006	1	350	16.5	170.63	15.03	942.58
06/04/2006	1	515	15.57	169.16	14.67	924.97
06/04/2006	1	1190	8.15	167.58	12.29	859.14
06/04/2006	1	2300	2.24	143.42	6.05	752.87
06/04/2006	2	10	8.42	167.1	11.53	985.42
06/04/2006	2	75	12.44	168.8	13.22	981.73
06/04/2006	2	185	15.45	170.9	14.5	959.94
06/04/2006	2	350	16.5	170.63	15.03	942.58
06/04/2006	2	515	15.57	169.16	14.67	924.97
06/04/2006	2	1190	8.15	167.58	12.29	859.14
06/04/2006	2	2300	2.24	143.42	6.05	752.87
06/04/2006	3	10	8.42	167.1	11.53	985.42
06/04/2006	3	75	12.44	168.8	13.22	981.73
06/04/2006	3	185	15.45	170.9	14.5	959.94
06/04/2006	3	350	16.5	170.63	15.03	942.58
06/04/2006	3	515	15.57	169.16	14.67	924.97
06/04/2006	3	1190	8.15	167.58	12.29	859.14
06/04/2006	3	2300	2.24	143.42	6.05	752.87
06/04/2006	4	10	8.42	167.1	11.53	985.42
06/04/2006	4	75	12.44	168.8	13.22	981.73
06/04/2006	4	185	15.45	170.9	14.5	959.94
06/04/2006	4	350	16.5	170.63	15.03	942.58
06/04/2006	4	515	15.57	169.16	14.67	924.97
06/04/2006	4	1190	8.15	167.58	12.29	859.14
06/04/2006	4	2300	2.24	143.42	6.05	752.87
06/04/2006	5	10	8.42	167.1	11.53	985.42
06/04/2006	5	75	12.44	168.8	13.22	981.73
06/04/2006	5	185	15.45	170.9	14.5	959.94
06/04/2006	5	350	16.5	170.63	15.03	942.58
06/04/2006	5	515	15.57	169.16	14.67	924.97
06/04/2006	5	1190	8.15	167.58	12.29	859.14
06/04/2006	5	2300	2.24	143.42	6.05	752.87
06/04/2006	6	10	8.42	167.1	11.53	985.42
06/04/2006	6	75	12.44	168.8	13.22	981.73
06/04/2006	6	185	15.45	170.9	14.5	959.94
06/04/2006	6	350	16.5	170.63	15.03	942.58
06/04/2006	6	515	15.57	169.16	14.67	924.97
06/04/2006	6	1190	8.15	167.58	12.29	859.14
06/04/2006	6	2300	2.24	143.42	6.05	752.87
06/04/2006	7	10	8.42	167.1	11.53	985.42
06/04/2006	7	75	12.44	168.8	13.22	981.73
06/04/2006	7	185	15.45	170.9	14.5	959.94
06/04/2006	7	350	16.5	170.63	15.03	942.58
06/04/2006	7	515	15.57	169.16	14.67	924.97
06/04/2006	7	1190	8.15	167.58	12.29	859.14
06/04/2006	7	2300	2.24	143.42	6.05	752.87
06/04/2006	8	10	8.42	167.1	11.53	985.42
06/04/2006	8	75	12.44	168.8	13.22	981.73
06/04/2006	8	185	15.45	170.9	14.5	959.94
06/04/2006	8	350	16.5	170.63	15.03	942.58
06/04/2006	8	515	15.57	169.16	14.67	924.97
06/04/2006	8	1190	8.15	167.58	12.29	859.14

06/04/2006	8	2300	2.24	143.42	6.05	752.87
06/04/2006	9	10	8.42	167.1	11.53	985.42
06/04/2006	9	75	12.44	168.8	13.22	981.73
06/04/2006	9	185	15.45	170.9	14.5	959.94
06/04/2006	9	350	16.5	170.63	15.03	942.58
06/04/2006	9	515	15.57	169.16	14.67	924.97
06/04/2006	9	1190	8.15	167.58	12.29	859.14
06/04/2006	9	2300	2.24	143.42	6.05	752.87
06/04/2006	10	10	8.42	167.1	11.53	985.42
06/04/2006	10	75	12.44	168.8	13.22	981.73
06/04/2006	10	185	15.45	170.9	14.5	959.94
06/04/2006	10	350	16.5	170.63	15.03	942.58
06/04/2006	10	515	15.57	169.16	14.67	924.97
06/04/2006	10	1190	8.15	167.58	12.29	859.14
06/04/2006	10	2300	2.24	143.42	6.05	752.87
06/04/2006	11	10	8.42	167.1	11.53	985.42
06/04/2006	11	75	12.44	168.8	13.22	981.73
06/04/2006	11	185	15.45	170.9	14.5	959.94
06/04/2006	11	350	16.5	170.63	15.03	942.58
06/04/2006	11	515	15.57	169.16	14.67	924.97
06/04/2006	11	1190	8.15	167.58	12.29	859.14
06/04/2006	11	2300	2.24	143.42	6.05	752.87
06/04/2006	12	10	8.42	167.1	11.53	985.42
06/04/2006	12	75	12.44	168.8	13.22	981.73
06/04/2006	12	185	15.45	170.9	14.5	959.94
06/04/2006	12	350	16.5	170.63	15.03	942.58
06/04/2006	12	515	15.57	169.16	14.67	924.97
06/04/2006	12	1190	8.15	167.58	12.29	859.14
06/04/2006	12	2300	2.24	143.42	6.05	752.87
06/04/2006	13	10	8.42	167.1	11.53	985.42
06/04/2006	13	75	12.44	168.8	13.22	981.73
06/04/2006	13	185	15.45	170.9	14.5	959.94
06/04/2006	13	350	16.5	170.63	15.03	942.58
06/04/2006	13	515	15.57	169.16	14.67	924.97
06/04/2006	13	1190	8.15	167.58	12.29	859.14
06/04/2006	13	2300	2.24	143.42	6.05	752.87
06/04/2006	14	10	8.42	167.1	11.53	985.42
06/04/2006	14	75	12.44	168.8	13.22	981.73
06/04/2006	14	185	15.45	170.9	14.5	959.94
06/04/2006	14	350	16.5	170.63	15.03	942.58
06/04/2006	14	515	15.57	169.16	14.67	924.97
06/04/2006	14	1190	8.15	167.58	12.29	859.14
06/04/2006	14	2300	2.24	143.42	6.05	752.87
06/04/2006	15	10	8.42	167.1	11.53	985.42
06/04/2006	15	75	12.44	168.8	13.22	981.73
06/04/2006	15	185	15.45	170.9	14.5	959.94
06/04/2006	15	350	16.5	170.63	15.03	942.58
06/04/2006	15	515	15.57	169.16	14.67	924.97
06/04/2006	15	1190	8.15	167.58	12.29	859.14
06/04/2006	15	2300	2.24	143.42	6.05	752.87
06/04/2006	16	10	8.42	167.1	11.53	985.42
06/04/2006	16	75	12.44	168.8	13.22	981.73

06/04/2006	16	185	15.45	170.9	14.5	959.94
06/04/2006	16	350	16.5	170.63	15.03	942.58
06/04/2006	16	515	15.57	169.16	14.67	924.97
06/04/2006	16	1190	8.15	167.58	12.29	859.14
06/04/2006	16	2300	2.24	143.42	6.05	752.87
06/04/2006	17	10	8.42	167.1	11.53	985.42
06/04/2006	17	75	12.44	168.8	13.22	981.73
06/04/2006	17	185	15.45	170.9	14.5	959.94
06/04/2006	17	350	16.5	170.63	15.03	942.58
06/04/2006	17	515	15.57	169.16	14.67	924.97
06/04/2006	17	1190	8.15	167.58	12.29	859.14
06/04/2006	17	2300	2.24	143.42	6.05	752.87
06/04/2006	18	10	8.42	167.1	11.53	985.42
06/04/2006	18	75	12.44	168.8	13.22	981.73
06/04/2006	18	185	15.45	170.9	14.5	959.94
06/04/2006	18	350	16.5	170.63	15.03	942.58
06/04/2006	18	515	15.57	169.16	14.67	924.97
06/04/2006	18	1190	8.15	167.58	12.29	859.14
06/04/2006	18	2300	2.24	143.42	6.05	752.87
06/04/2006	19	10	8.42	167.1	11.53	985.42
06/04/2006	19	75	12.44	168.8	13.22	981.73
06/04/2006	19	185	15.45	170.9	14.5	959.94
06/04/2006	19	350	16.5	170.63	15.03	942.58
06/04/2006	19	515	15.57	169.16	14.67	924.97
06/04/2006	19	1190	8.15	167.58	12.29	859.14
06/04/2006	19	2300	2.24	143.42	6.05	752.87
06/04/2006	20	10	8.42	167.1	11.53	985.42
06/04/2006	20	75	12.44	168.8	13.22	981.73
06/04/2006	20	185	15.45	170.9	14.5	959.94
06/04/2006	20	350	16.5	170.63	15.03	942.58
06/04/2006	20	515	15.57	169.16	14.67	924.97
06/04/2006	20	1190	8.15	167.58	12.29	859.14
06/04/2006	20	2300	2.24	143.42	6.05	752.87
06/04/2006	21	10	8.42	167.1	11.53	985.42
06/04/2006	21	75	12.44	168.8	13.22	981.73
06/04/2006	21	185	15.45	170.9	14.5	959.94
06/04/2006	21	350	16.5	170.63	15.03	942.58
06/04/2006	21	515	15.57	169.16	14.67	924.97
06/04/2006	21	1190	8.15	167.58	12.29	859.14
06/04/2006	21	2300	2.24	143.42	6.05	752.87
06/04/2006	22	10	8.42	167.1	11.53	985.42
06/04/2006	22	75	12.44	168.8	13.22	981.73
06/04/2006	22	185	15.45	170.9	14.5	959.94
06/04/2006	22	350	16.5	170.63	15.03	942.58
06/04/2006	22	515	15.57	169.16	14.67	924.97
06/04/2006	22	1190	8.15	167.58	12.29	859.14
06/04/2006	22	2300	2.24	143.42	6.05	752.87
06/04/2006	23	10	8.42	167.1	11.53	985.42
06/04/2006	23	75	12.44	168.8	13.22	981.73
06/04/2006	23	185	15.45	170.9	14.5	959.94
06/04/2006	23	350	16.5	170.63	15.03	942.58
06/04/2006	23	515	15.57	169.16	14.67	924.97

06/04/2006	23	1190	8.15	167.58	12.29	859.14
06/04/2006	23	2300	2.24	143.42	6.05	752.87
06/04/2006	24	10	8.42	167.1	11.53	985.42
06/04/2006	24	75	12.44	168.8	13.22	981.73
06/04/2006	24	185	15.45	170.9	14.5	959.94
06/04/2006	24	350	16.5	170.63	15.03	942.58
06/04/2006	24	515	15.57	169.16	14.67	924.97
06/04/2006	24	1190	8.15	167.58	12.29	859.14
06/04/2006	24	2300	2.24	143.42	6.05	752.87
07/04/2006	1	10	8.42	167.1	11.53	985.42
07/04/2006	1	75	12.44	168.8	13.22	981.73
07/04/2006	1	185	15.45	170.9	14.5	959.94
07/04/2006	1	350	16.5	170.63	15.03	942.58
07/04/2006	1	515	15.57	169.16	14.67	924.97
07/04/2006	1	1190	8.15	167.58	12.29	859.14
07/04/2006	1	2300	2.24	143.42	6.05	752.87
07/04/2006	2	10	8.42	167.1	11.53	985.42
07/04/2006	2	75	12.44	168.8	13.22	981.73
07/04/2006	2	185	15.45	170.9	14.5	959.94
07/04/2006	2	350	16.5	170.63	15.03	942.58
07/04/2006	2	515	15.57	169.16	14.67	924.97
07/04/2006	2	1190	8.15	167.58	12.29	859.14
07/04/2006	2	2300	2.24	143.42	6.05	752.87
07/04/2006	3	10	8.42	167.1	11.53	985.42
07/04/2006	3	75	12.44	168.8	13.22	981.73
07/04/2006	3	185	15.45	170.9	14.5	959.94
07/04/2006	3	350	16.5	170.63	15.03	942.58
07/04/2006	3	515	15.57	169.16	14.67	924.97
07/04/2006	3	1190	8.15	167.58	12.29	859.14
07/04/2006	3	2300	2.24	143.42	6.05	752.87
07/04/2006	4	10	8.42	167.1	11.53	985.42
07/04/2006	4	75	12.44	168.8	13.22	981.73
07/04/2006	4	185	15.45	170.9	14.5	959.94
07/04/2006	4	350	16.5	170.63	15.03	942.58
07/04/2006	4	515	15.57	169.16	14.67	924.97
07/04/2006	4	1190	8.15	167.58	12.29	859.14
07/04/2006	4	2300	2.24	143.42	6.05	752.87
07/04/2006	5	10	8.42	167.1	11.53	985.42
07/04/2006	5	75	12.44	168.8	13.22	981.73
07/04/2006	5	185	15.45	170.9	14.5	959.94
07/04/2006	5	350	16.5	170.63	15.03	942.58
07/04/2006	5	515	15.57	169.16	14.67	924.97
07/04/2006	5	1190	8.15	167.58	12.29	859.14
07/04/2006	5	2300	2.24	143.42	6.05	752.87
07/04/2006	6	10	8.42	167.1	11.53	985.42
07/04/2006	6	75	12.44	168.8	13.22	981.73
07/04/2006	6	185	15.45	170.9	14.5	959.94
07/04/2006	6	350	16.5	170.63	15.03	942.58
07/04/2006	6	515	15.57	169.16	14.67	924.97
07/04/2006	6	1190	8.15	167.58	12.29	859.14
07/04/2006	6	2300	2.24	143.42	6.05	752.87
07/04/2006	7	10	7	299.71	13.95	979.21

07/04/2006	7	75	9.25	297.79	10.79	975.33
07/04/2006	7	185	11	303.32	10	953.56
07/04/2006	7	350	11.38	314.55	10.16	935.18
07/04/2006	7	515	11.1	322.1	9.69	918.25
07/04/2006	7	1190	12.9	323.09	7.32	853.22
07/04/2006	7	2300	9.95	299.08	1.27	738.15
07/04/2006	8	10	7.06	301.14	16.67	979.4
07/04/2006	8	75	8.9	298.43	11.51	975.54
07/04/2006	8	185	10.47	302.8	10.6	953.79
07/04/2006	8	350	11.4	314.75	10.34	935.42
07/04/2006	8	515	11.62	321.35	9.89	918.49
07/04/2006	8	1190	13.36	322.24	7.2	851.97
07/04/2006	8	2300	9.89	305.06	0.9	738.24
07/04/2006	9	10	7.34	303.6	19.43	979.63
07/04/2006	9	75	8.88	299.73	12.4	975.8
07/04/2006	9	185	10.45	302.02	11.27	954.07
07/04/2006	9	350	11.65	310.58	10.45	935.71
07/04/2006	9	515	11.98	318.21	10.26	918.8
07/04/2006	9	1190	13.54	319.08	7	852.25
07/04/2006	9	2300	10.71	307.81	0.95	738.46
07/04/2006	10	10	7.79	304.75	21.35	979.9
07/04/2006	10	75	9.32	299.91	12.92	976.1
07/04/2006	10	185	10.73	300.14	11.61	954.38
07/04/2006	10	350	12	305.68	10.67	936.02
07/04/2006	10	515	12.25	313.71	10.16	919.1
07/04/2006	10	1190	13.54	317.36	6.91	852.51
07/04/2006	10	2300	11.48	310	1.06	738.63
07/04/2006	11	10	8.47	304.61	22.35	980.31
07/04/2006	11	75	10	299.89	13.01	976.51
07/04/2006	11	185	11.43	299.48	11.63	954.78
07/04/2006	11	350	12.69	303.53	10.63	936.41
07/04/2006	11	515	12.9	311.11	9.94	919.47
07/04/2006	11	1190	13.78	318.47	6.64	852.83
07/04/2006	11	2300	12.32	311.42	0.56	738.81
07/04/2006	12	10	8.74	304.09	22.75	980.76
07/04/2006	12	75	10.2	299.5	13.01	976.96
07/04/2006	12	185	11.72	299.04	11.62	955.22
07/04/2006	12	350	13.06	302.75	10.63	936.83
07/04/2006	12	515	13.37	309.82	9.74	919.89
07/04/2006	12	1190	13.73	318.32	6.43	853.18
07/04/2006	12	2300	13.22	312.69	0.7	739.08
07/04/2006	13	10	8.78	303.91	22.51	981.07
07/04/2006	13	75	10.21	299.4	12.94	977.28
07/04/2006	13	185	11.64	299.06	11.61	955.51
07/04/2006	13	350	13.13	302.67	10.61	937.13
07/04/2006	13	515	13.59	309.47	9.7	920.18
07/04/2006	13	1190	13.83	315.98	6.33	853.42
07/04/2006	13	2300	13.54	311.51	0.92	739.33
07/04/2006	14	10	8.38	304.01	21.73	981.46
07/04/2006	14	75	9.72	299.59	12.93	977.67
07/04/2006	14	185	11.17	299.58	11.64	955.9
07/04/2006	14	350	12.73	303.8	10.64	937.51

07/04/2006	14	515	13.25	309.66	9.71	920.55
07/04/2006	14	1190	13.67	314	6.23	853.75
07/04/2006	14	2300	13.7	308.76	1.15	739.64
07/04/2006	15	10	7.82	304.06	20.33	981.8
07/04/2006	15	75	9.13	299.62	12.83	978.01
07/04/2006	15	185	10.49	300.11	11.59	956.23
07/04/2006	15	350	11.97	304.86	10.61	937.83
07/04/2006	15	515	12.73	310.39	9.79	920.87
07/04/2006	15	1190	13.11	312.42	6.07	854.01
07/04/2006	15	2300	13.77	305.66	1.25	739.87
07/04/2006	16	10	7.09	303.08	18.26	982.15
07/04/2006	16	75	8.46	298.65	12.58	978.35
07/04/2006	16	185	9.91	300.14	11.41	956.56
07/04/2006	16	350	11.25	305.54	10.54	938.14
07/04/2006	16	515	12.06	310.74	9.75	921.16
07/04/2006	16	1190	12.41	310.23	5.98	854.26
07/04/2006	16	2300	13.7	301.98	1.11	740.13
07/04/2006	17	10	6.32	301.07	15.58	982.49
07/04/2006	17	75	7.93	296.78	12.14	978.66
07/04/2006	17	185	9.37	298.98	11.18	956.84
07/04/2006	17	350	10.79	306.65	10.31	938.42
07/04/2006	17	515	11.45	310.63	9.63	921.43
07/04/2006	17	1190	11.74	309.23	6.05	854.48
07/04/2006	17	2300	13.45	298.29	1.07	740.36
07/04/2006	18	10	5.57	297.35	12.01	982.81
07/04/2006	18	75	7.72	293.65	11.34	978.96
07/04/2006	18	185	9.29	296.93	10.9	957.1
07/04/2006	18	350	10.5	305.16	10.27	938.65
07/04/2006	18	515	10.86	309	9.51	921.64
07/04/2006	18	1190	10.94	308.16	6.13	856.17
07/04/2006	18	2300	12.86	295.64	0.99	740.54
07/04/2006	19	10	4.96	292.9	9.15	983.08
07/04/2006	19	75	7.94	291.71	10.8	979.22
07/04/2006	19	185	9.4	295.31	10.71	957.33
07/04/2006	19	350	10.2	303.59	10.23	938.87
07/04/2006	19	515	10.4	307.7	9.32	921.84
07/04/2006	19	1190	10.37	307.74	6.37	856.35
07/04/2006	19	2300	12.5	292.71	1.04	740.73
07/04/2006	20	10	4.87	292.09	8.68	983.51
07/04/2006	20	75	8.18	291.69	10.64	979.63
07/04/2006	20	185	9.4	293.85	10.4	957.72
07/04/2006	20	350	10.03	302.27	9.85	939.23
07/04/2006	20	515	10	307.72	9.05	922.18
07/04/2006	20	1190	9.87	307.59	6.55	856.65
07/04/2006	20	2300	12.26	291.3	1.05	741
07/04/2006	21	10	4.86	292.87	8.27	983.83
07/04/2006	21	75	8.21	291.58	10.41	979.93
07/04/2006	21	185	9.39	293.79	10.09	958
07/04/2006	21	350	10.02	302.27	9.54	939.49
07/04/2006	21	515	9.62	308.97	8.83	922.41
07/04/2006	21	1190	9.15	306.12	6.52	856.81
07/04/2006	21	2300	11.87	290.62	0.96	741.09

07/04/2006	22	10	4.8	291	7.9	984.2
07/04/2006	22	75	8.14	290.28	10.09	980.29
07/04/2006	22	185	9.34	293.34	9.83	958.35
07/04/2006	22	350	9.88	303.43	9.38	939.8
07/04/2006	22	515	9.08	311.39	8.67	922.71
07/04/2006	22	1190	8.28	304.13	6.35	857.03
07/04/2006	22	2300	11.45	289.29	0.78	741.24
07/04/2006	23	10	4.7	286.2	7.89	984.5
07/04/2006	23	75	7.93	287.91	9.81	980.57
07/04/2006	23	185	9.06	292.83	9.75	958.61
07/04/2006	23	350	9.29	305.84	9.47	940.07
07/04/2006	23	515	8.39	314.35	8.61	922.97
07/04/2006	23	1190	7.39	302.09	6.14	857.2
07/04/2006	23	2300	11.11	287.52	0.65	741.35
07/04/2006	24	10	4.49	282.34	7.65	984.72
07/04/2006	24	75	7.7	286.58	9.6	980.8
07/04/2006	24	185	8.79	292.29	9.74	958.82
07/04/2006	24	350	8.66	306.6	9.49	940.27
07/04/2006	24	515	7.74	315.77	8.55	923.17
07/04/2006	24	1190	6.49	300.99	5.9	857.35
07/04/2006	24	2300	10.77	285.87	0.61	741.44
08/04/2006	1	10	4.26	279.6	7.37	984.98
08/04/2006	1	75	7.4	285.1	9.43	981.05
08/04/2006	1	185	8.47	291.5	9.65	959.05
08/04/2006	1	350	8.18	306.31	9.42	940.5
08/04/2006	1	515	7.12	316.97	8.52	923.39
08/04/2006	1	1190	5.61	301.45	5.61	857.51
08/04/2006	1	2300	10.63	285.12	0.67	741.52
08/04/2006	2	10	3.97	275.35	6.98	985.18
08/04/2006	2	75	7.02	283.13	9.3	981.24
08/04/2006	2	185	8	290.86	9.62	959.25
08/04/2006	2	350	7.56	306.38	9.41	940.69
08/04/2006	2	515	6.33	319.82	8.54	923.58
08/04/2006	2	1190	4.75	301.2	5.42	857.65
08/04/2006	2	2300	10.58	285.38	0.78	741.59
08/04/2006	3	10	3.63	272.05	6.47	985.24
08/04/2006	3	75	6.51	282.41	9.21	981.29
08/04/2006	3	185	7.56	291.18	9.65	959.29
08/04/2006	3	350	6.91	309.17	9.39	940.73
08/04/2006	3	515	5.71	322.38	8.59	923.62
08/04/2006	3	1190	4.05	301.8	5.37	857.68
08/04/2006	3	2300	10.37	286.43	0.8	741.53
08/04/2006	4	10	3.23	269.65	5.81	985.4
08/04/2006	4	75	6.2	282.96	9.38	981.45
08/04/2006	4	185	7.09	292.66	9.71	959.44
08/04/2006	4	350	6.45	311.63	9.43	940.87
08/04/2006	4	515	5.34	326.07	8.57	923.76
08/04/2006	4	1190	3.76	305.92	5.32	857.8
08/04/2006	4	2300	10.03	288.62	0.78	741.51
08/04/2006	5	10	2.97	269.81	5.48	985.55
08/04/2006	5	75	5.79	283.23	9.62	981.6
08/04/2006	5	185	6.92	294.56	9.65	959.59

08/04/2006	5	350	6.4	314.76	9.37	941.02
08/04/2006	5	515	5.45	327.96	8.5	923.9
08/04/2006	5	1190	3.67	315.86	5.05	857.89
08/04/2006	5	2300	9.48	295.13	0.72	741.46
08/04/2006	6	10	2.84	272.02	5.12	985.76
08/04/2006	6	75	5.66	287.17	9.51	981.79
08/04/2006	6	185	6.92	298.16	9.61	959.77
08/04/2006	6	350	6.8	316.3	9.23	941.2
08/04/2006	6	515	6.01	328.46	8.32	924.06
08/04/2006	6	1190	3.83	328.92	4.52	858.01
08/04/2006	6	2300	9.08	304.12	0.74	741.45
08/04/2006	7	10	8.42	167.1	11.53	985.42
08/04/2006	7	75	12.44	168.8	13.22	981.73
08/04/2006	7	185	15.45	170.9	14.5	959.94
08/04/2006	7	350	16.5	170.63	15.03	942.58
08/04/2006	7	515	15.57	169.16	14.67	924.97
08/04/2006	7	1190	8.15	167.58	12.29	859.14
08/04/2006	7	2300	2.24	143.42	6.05	752.87
08/04/2006	8	10	8.42	167.1	11.53	985.42
08/04/2006	8	75	12.44	168.8	13.22	981.73
08/04/2006	8	185	15.45	170.9	14.5	959.94
08/04/2006	8	350	16.5	170.63	15.03	942.58
08/04/2006	8	515	15.57	169.16	14.67	924.97
08/04/2006	8	1190	8.15	167.58	12.29	859.14
08/04/2006	8	2300	2.24	143.42	6.05	752.87
08/04/2006	9	10	8.42	167.1	11.53	985.42
08/04/2006	9	75	12.44	168.8	13.22	981.73
08/04/2006	9	185	15.45	170.9	14.5	959.94
08/04/2006	9	350	16.5	170.63	15.03	942.58
08/04/2006	9	515	15.57	169.16	14.67	924.97
08/04/2006	9	1190	8.15	167.58	12.29	859.14
08/04/2006	9	2300	2.24	143.42	6.05	752.87
08/04/2006	10	10	8.42	167.1	11.53	985.42
08/04/2006	10	75	12.44	168.8	13.22	981.73
08/04/2006	10	185	15.45	170.9	14.5	959.94
08/04/2006	10	350	16.5	170.63	15.03	942.58
08/04/2006	10	515	15.57	169.16	14.67	924.97
08/04/2006	10	1190	8.15	167.58	12.29	859.14
08/04/2006	10	2300	2.24	143.42	6.05	752.87
08/04/2006	11	10	8.42	167.1	11.53	985.42
08/04/2006	11	75	12.44	168.8	13.22	981.73
08/04/2006	11	185	15.45	170.9	14.5	959.94
08/04/2006	11	350	16.5	170.63	15.03	942.58
08/04/2006	11	515	15.57	169.16	14.67	924.97
08/04/2006	11	1190	8.15	167.58	12.29	859.14
08/04/2006	11	2300	2.24	143.42	6.05	752.87
08/04/2006	12	10	8.42	167.1	11.53	985.42
08/04/2006	12	75	12.44	168.8	13.22	981.73
08/04/2006	12	185	15.45	170.9	14.5	959.94
08/04/2006	12	350	16.5	170.63	15.03	942.58
08/04/2006	12	515	15.57	169.16	14.67	924.97
08/04/2006	12	1190	8.15	167.58	12.29	859.14

08/04/2006	12	2300	2.24	143.42	6.05	752.87
08/04/2006	13	10	8.42	167.1	11.53	985.42
08/04/2006	13	75	12.44	168.8	13.22	981.73
08/04/2006	13	185	15.45	170.9	14.5	959.94
08/04/2006	13	350	16.5	170.63	15.03	942.58
08/04/2006	13	515	15.57	169.16	14.67	924.97
08/04/2006	13	1190	8.15	167.58	12.29	859.14
08/04/2006	13	2300	2.24	143.42	6.05	752.87
08/04/2006	14	10	8.42	167.1	11.53	985.42
08/04/2006	14	75	12.44	168.8	13.22	981.73
08/04/2006	14	185	15.45	170.9	14.5	959.94
08/04/2006	14	350	16.5	170.63	15.03	942.58
08/04/2006	14	515	15.57	169.16	14.67	924.97
08/04/2006	14	1190	8.15	167.58	12.29	859.14
08/04/2006	14	2300	2.24	143.42	6.05	752.87
08/04/2006	15	10	8.42	167.1	11.53	985.42
08/04/2006	15	75	12.44	168.8	13.22	981.73
08/04/2006	15	185	15.45	170.9	14.5	959.94
08/04/2006	15	350	16.5	170.63	15.03	942.58
08/04/2006	15	515	15.57	169.16	14.67	924.97
08/04/2006	15	1190	8.15	167.58	12.29	859.14
08/04/2006	15	2300	2.24	143.42	6.05	752.87
08/04/2006	16	10	8.42	167.1	11.53	985.42
08/04/2006	16	75	12.44	168.8	13.22	981.73
08/04/2006	16	185	15.45	170.9	14.5	959.94
08/04/2006	16	350	16.5	170.63	15.03	942.58
08/04/2006	16	515	15.57	169.16	14.67	924.97
08/04/2006	16	1190	8.15	167.58	12.29	859.14
08/04/2006	16	2300	2.24	143.42	6.05	752.87
08/04/2006	17	10	8.42	167.1	11.53	985.42
08/04/2006	17	75	12.44	168.8	13.22	981.73
08/04/2006	17	185	15.45	170.9	14.5	959.94
08/04/2006	17	350	16.5	170.63	15.03	942.58
08/04/2006	17	515	15.57	169.16	14.67	924.97
08/04/2006	17	1190	8.15	167.58	12.29	859.14
08/04/2006	17	2300	2.24	143.42	6.05	752.87
08/04/2006	18	10	8.42	167.1	11.53	985.42
08/04/2006	18	75	12.44	168.8	13.22	981.73
08/04/2006	18	185	15.45	170.9	14.5	959.94
08/04/2006	18	350	16.5	170.63	15.03	942.58
08/04/2006	18	515	15.57	169.16	14.67	924.97
08/04/2006	18	1190	8.15	167.58	12.29	859.14
08/04/2006	18	2300	2.24	143.42	6.05	752.87
08/04/2006	19	10	8.42	167.1	11.53	985.42
08/04/2006	19	75	12.44	168.8	13.22	981.73
08/04/2006	19	185	15.45	170.9	14.5	959.94
08/04/2006	19	350	16.5	170.63	15.03	942.58
08/04/2006	19	515	15.57	169.16	14.67	924.97
08/04/2006	19	1190	8.15	167.58	12.29	859.14
08/04/2006	19	2300	2.24	143.42	6.05	752.87
08/04/2006	20	10	8.42	167.1	11.53	985.42
08/04/2006	20	75	12.44	168.8	13.22	981.73

08/04/2006	20	185	15.45	170.9	14.5	959.94
08/04/2006	20	350	16.5	170.63	15.03	942.58
08/04/2006	20	515	15.57	169.16	14.67	924.97
08/04/2006	20	1190	8.15	167.58	12.29	859.14
08/04/2006	20	2300	2.24	143.42	6.05	752.87
08/04/2006	21	10	8.42	167.1	11.53	985.42
08/04/2006	21	75	12.44	168.8	13.22	981.73
08/04/2006	21	185	15.45	170.9	14.5	959.94
08/04/2006	21	350	16.5	170.63	15.03	942.58
08/04/2006	21	515	15.57	169.16	14.67	924.97
08/04/2006	21	1190	8.15	167.58	12.29	859.14
08/04/2006	21	2300	2.24	143.42	6.05	752.87
08/04/2006	22	10	8.42	167.1	11.53	985.42
08/04/2006	22	75	12.44	168.8	13.22	981.73
08/04/2006	22	185	15.45	170.9	14.5	959.94
08/04/2006	22	350	16.5	170.63	15.03	942.58
08/04/2006	22	515	15.57	169.16	14.67	924.97
08/04/2006	22	1190	8.15	167.58	12.29	859.14
08/04/2006	22	2300	2.24	143.42	6.05	752.87
08/04/2006	23	10	8.42	167.1	11.53	985.42
08/04/2006	23	75	12.44	168.8	13.22	981.73
08/04/2006	23	185	15.45	170.9	14.5	959.94
08/04/2006	23	350	16.5	170.63	15.03	942.58
08/04/2006	23	515	15.57	169.16	14.67	924.97
08/04/2006	23	1190	8.15	167.58	12.29	859.14
08/04/2006	23	2300	2.24	143.42	6.05	752.87
08/04/2006	24	10	8.42	167.1	11.53	985.42
08/04/2006	24	75	12.44	168.8	13.22	981.73
08/04/2006	24	185	15.45	170.9	14.5	959.94
08/04/2006	24	350	16.5	170.63	15.03	942.58
08/04/2006	24	515	15.57	169.16	14.67	924.97
08/04/2006	24	1190	8.15	167.58	12.29	859.14
08/04/2006	24	2300	2.24	143.42	6.05	752.87
09/04/2006	1	10	8.42	167.1	11.53	985.42
09/04/2006	1	75	12.44	168.8	13.22	981.73
09/04/2006	1	185	15.45	170.9	14.5	959.94
09/04/2006	1	350	16.5	170.63	15.03	942.58
09/04/2006	1	515	15.57	169.16	14.67	924.97
09/04/2006	1	1190	8.15	167.58	12.29	859.14
09/04/2006	1	2300	2.24	143.42	6.05	752.87
09/04/2006	2	10	8.42	167.1	11.53	985.42
09/04/2006	2	75	12.44	168.8	13.22	981.73
09/04/2006	2	185	15.45	170.9	14.5	959.94
09/04/2006	2	350	16.5	170.63	15.03	942.58
09/04/2006	2	515	15.57	169.16	14.67	924.97
09/04/2006	2	1190	8.15	167.58	12.29	859.14
09/04/2006	2	2300	2.24	143.42	6.05	752.87
09/04/2006	3	10	8.42	167.1	11.53	985.42
09/04/2006	3	75	12.44	168.8	13.22	981.73
09/04/2006	3	185	15.45	170.9	14.5	959.94
09/04/2006	3	350	16.5	170.63	15.03	942.58
09/04/2006	3	515	15.57	169.16	14.67	924.97

09/04/2006	3	1190	8.15	167.58	12.29	859.14
09/04/2006	3	2300	2.24	143.42	6.05	752.87
09/04/2006	4	10	8.42	167.1	11.53	985.42
09/04/2006	4	75	12.44	168.8	13.22	981.73
09/04/2006	4	185	15.45	170.9	14.5	959.94
09/04/2006	4	350	16.5	170.63	15.03	942.58
09/04/2006	4	515	15.57	169.16	14.67	924.97
09/04/2006	4	1190	8.15	167.58	12.29	859.14
09/04/2006	4	2300	2.24	143.42	6.05	752.87
09/04/2006	5	10	8.42	167.1	11.53	985.42
09/04/2006	5	75	12.44	168.8	13.22	981.73
09/04/2006	5	185	15.45	170.9	14.5	959.94
09/04/2006	5	350	16.5	170.63	15.03	942.58
09/04/2006	5	515	15.57	169.16	14.67	924.97
09/04/2006	5	1190	8.15	167.58	12.29	859.14
09/04/2006	5	2300	2.24	143.42	6.05	752.87
09/04/2006	6	10	8.42	167.1	11.53	985.42
09/04/2006	6	75	12.44	168.8	13.22	981.73
09/04/2006	6	185	15.45	170.9	14.5	959.94
09/04/2006	6	350	16.5	170.63	15.03	942.58
09/04/2006	6	515	15.57	169.16	14.67	924.97
09/04/2006	6	1190	8.15	167.58	12.29	859.14
09/04/2006	6	2300	2.24	143.42	6.05	752.87
09/04/2006	7	10	0.61	341.86	13.01	987.15
09/04/2006	7	75	1.33	2.88	10.39	983.26
09/04/2006	7	185	1.66	1.07	10.35	961.25
09/04/2006	7	350	1.79	343.73	10.46	942.7
09/04/2006	7	515	2.06	320.8	10.42	925.64
09/04/2006	7	1190	4.75	308.67	7.72	858.66
09/04/2006	7	2300	5.42	311.4	1.25	758.87
09/04/2006	8	10	1.74	27.01	17.48	987.05
09/04/2006	8	75	1.48	29.01	11.63	983.2
09/04/2006	8	185	1.56	26.78	10.67	961.22
09/04/2006	8	350	1.5	2.34	10.67	942.69
09/04/2006	8	515	1.66	327.2	10.61	925.64
09/04/2006	8	1190	4.6	310.86	7.72	858.68
09/04/2006	8	2300	5.21	310.71	1.5	758.93
09/04/2006	9	10	1.98	37.39	21.05	986.93
09/04/2006	9	75	1.63	41.3	12.9	983.12
09/04/2006	9	185	1.48	46.21	11.75	961.2
09/04/2006	9	350	0.87	24.88	11.09	942.7
09/04/2006	9	515	0.99	321.55	11	925.68
09/04/2006	9	1190	4.07	310.46	7.85	858.77
09/04/2006	9	2300	5	306.66	1.81	759.06
09/04/2006	10	10	1.84	49.64	23.92	986.75
09/04/2006	10	75	1.47	54.44	14.18	982.99
09/04/2006	10	185	1.36	64.81	13.03	961.12
09/04/2006	10	350	0.57	73.84	11.65	942.69
09/04/2006	10	515	0.61	275.88	11.5	925.7
09/04/2006	10	1190	3.55	304.31	8.02	858.86
09/04/2006	10	2300	5.21	301.22	2.12	759.22
09/04/2006	11	10	1.8	67.84	25.8	986.77

09/04/2006	11	75	1.51	71.04	15.26	983.06
09/04/2006	11	185	1.37	82.67	14.09	961.22
09/04/2006	11	350	1.01	100.22	12.66	942.84
09/04/2006	11	515	0.32	248.86	11.74	925.9
09/04/2006	11	1190	3.45	296.86	8.18	859.12
09/04/2006	11	2300	5.88	300.47	2.24	759.48
09/04/2006	12	10	2.12	105.35	26.67	986.62
09/04/2006	12	75	1.91	106.86	15.98	982.92
09/04/2006	12	185	1.86	117.75	14.8	961.12
09/04/2006	12	350	1.62	128.49	13.31	942.78
09/04/2006	12	515	0.88	173.37	12.2	925.87
09/04/2006	12	1190	3.63	285.78	8.49	859.2
09/04/2006	12	2300	6.17	300.78	2.51	744.87
09/04/2006	13	10	2.93	131.41	26.26	986.38
09/04/2006	13	75	2.75	130.97	16.21	982.69
09/04/2006	13	185	2.76	138	15.1	960.92
09/04/2006	13	350	2.34	145.22	13.61	942.61
09/04/2006	13	515	1.42	176.3	12.6	925.72
09/04/2006	13	1190	4.15	281.75	8.93	859.18
09/04/2006	13	2300	6.44	301.01	2.86	743.46
09/04/2006	14	10	3.89	145.16	24.96	986.13
09/04/2006	14	75	3.78	145.87	16.05	982.45
09/04/2006	14	185	3.89	150.83	14.93	960.68
09/04/2006	14	350	3.17	155.62	13.75	942.88
09/04/2006	14	515	1.86	172.39	12.98	925.52
09/04/2006	14	1190	4.51	283.95	9.45	859.11
09/04/2006	14	2300	6.84	301.7	3.3	743.55
09/04/2006	15	10	4.86	155.7	22.75	986.16
09/04/2006	15	75	4.97	157.99	15.68	982.48
09/04/2006	15	185	5.3	161.76	14.6	960.71
09/04/2006	15	350	4.32	163.47	13.98	942.9
09/04/2006	15	515	2.48	166.73	13.33	925.58
09/04/2006	15	1190	4.47	286.92	9.94	859.26
09/04/2006	15	2300	7.15	302.31	3.74	743.86
09/04/2006	16	10	5.7	164.23	19.83	986.2
09/04/2006	16	75	6.31	168.18	15.19	982.52
09/04/2006	16	185	6.85	171.48	14.23	960.73
09/04/2006	16	350	5.62	172.89	13.93	943.79
09/04/2006	16	515	3.03	169.07	13.64	925.61
09/04/2006	16	1190	4.27	286.53	10.27	859.38
09/04/2006	16	2300	7.01	303.64	3.99	744.07
09/04/2006	17	10	6.51	169.19	16.24	986.32
09/04/2006	17	75	7.98	173.83	14.23	982.61
09/04/2006	17	185	8.75	177.52	13.57	960.8
09/04/2006	17	350	6.66	178.71	14.06	942.98
09/04/2006	17	515	3.74	172.06	14.03	925.68
09/04/2006	17	1190	4.08	282.86	10.56	859.51
09/04/2006	17	2300	6.45	305.01	4.17	744.25
09/04/2006	18	10	7.17	169.63	12.23	986.42
09/04/2006	18	75	9.56	174.07	12.38	982.68
09/04/2006	18	185	10.33	178.88	13.15	960.8
09/04/2006	18	350	7.17	178.69	14.48	942.51

09/04/2006	18	515	4.46	174.28	14.48	925.71
09/04/2006	18	1190	3.8	278.75	10.85	859.62
09/04/2006	18	2300	6.23	306.32	4.51	744.43
09/04/2006	19	10	7.68	169.8	9.23	986.54
09/04/2006	19	75	11	175.14	11.46	982.77
09/04/2006	19	185	10.92	179.06	13.42	960.88
09/04/2006	19	350	8.09	180.95	14.47	942.59
09/04/2006	19	515	5.28	178.72	14.76	925.81
09/04/2006	19	1190	3.64	275.44	11.09	859.76
09/04/2006	19	2300	6.34	306.69	4.91	744.65
09/04/2006	20	10	7.91	169.81	9.08	986.54
09/04/2006	20	75	11.11	176.52	11.82	982.76
09/04/2006	20	185	11.04	180.16	13.32	960.87
09/04/2006	20	350	8.4	182.99	14.52	942.6
09/04/2006	20	515	5.86	182.73	14.8	925.83
09/04/2006	20	1190	3.42	272.81	11.36	859.85
09/04/2006	20	2300	6.8	306.86	5.49	744.85
09/04/2006	21	10	7.85	170.32	9.1	986.35
09/04/2006	21	75	10.99	177.2	11.78	982.57
09/04/2006	21	185	10.92	181.5	13.44	960.7
09/04/2006	21	350	8.4	185.14	14.69	942.43
09/04/2006	21	515	6.07	186.55	14.9	925.68
09/04/2006	21	1190	3.16	270.91	11.55	859.75
09/04/2006	21	2300	7.4	304.76	6	752.95
09/04/2006	22	10	7.85	169.51	9.09	986.42
09/04/2006	22	75	10.93	176.06	11.58	982.65
09/04/2006	22	185	10.8	180.47	13.45	960.77
09/04/2006	22	350	8.36	184.83	14.82	942.52
09/04/2006	22	515	6.27	187.06	14.97	925.77
09/04/2006	22	1190	2.94	264.35	11.86	859.89
09/04/2006	22	2300	8.4	300.9	6.38	753.27
09/04/2006	23	10	8.09	168.52	9.02	986.37
09/04/2006	23	75	11.44	173.85	11.23	982.59
09/04/2006	23	185	11.31	177.67	13.12	960.71
09/04/2006	23	350	8.85	181.9	14.76	942.46
09/04/2006	23	515	6.85	183.99	14.98	925.72
09/04/2006	23	1190	2.93	257.69	12.45	859.92
09/04/2006	23	2300	8.92	297.22	6.49	753.54
09/04/2006	24	10	8.59	167.02	9.16	986.21
09/04/2006	24	75	12.27	171.59	10.98	982.41
09/04/2006	24	185	12.47	175.2	12.7	960.53
09/04/2006	24	350	10	179.47	14.61	942.28
09/04/2006	24	515	7.95	181.58	15.11	925.55
09/04/2006	24	1190	3.2	255.71	13.31	859.88
09/04/2006	24	2300	8.93	292.35	6.28	753.73
10/04/2006	1	10	9.19	165.71	10.71	986.06
10/04/2006	1	75	13.4	170.17	10.74	982.25
10/04/2006	1	185	14.01	174.38	12.27	960.36
10/04/2006	1	350	11.43	179.85	14.65	942.11
10/04/2006	1	515	9.18	184.12	15.49	925.4
10/04/2006	1	1190	3.4	246.11	14.04	859.88
10/04/2006	1	2300	9.05	283.13	6.43	753.88

10/04/2006	2	10	9.8	164.8	11.1	986
10/04/2006	2	75	13.73	169.31	10.75	982.19
10/04/2006	2	185	15.1	175.56	11.92	960.3
10/04/2006	2	350	12.58	183.01	14.62	942.04
10/04/2006	2	515	10.22	189.9	15.72	925.34
10/04/2006	2	1190	3.9	227.34	14.24	859.93
10/04/2006	2	2300	10	275.95	6.71	753.99
10/04/2006	3	10	10.32	163.8	11.41	985.93
10/04/2006	3	75	14.14	169.28	11.05	982.11
10/04/2006	3	185	15.37	176.69	11.64	960.23
10/04/2006	3	350	12.9	186.77	14.66	941.98
10/04/2006	3	515	10.63	195.37	15.96	925.3
10/04/2006	3	1190	5.05	222.28	14.23	859.95
10/04/2006	3	2300	10.85	271.73	6.93	754.08
10/04/2006	4	10	10.68	163.96	11.52	985.83
10/04/2006	4	75	14.37	169.87	11.17	982.03
10/04/2006	4	185	15.46	177.83	11.59	960.15
10/04/2006	4	350	12.82	189.3	14.95	941.9
10/04/2006	4	515	10.5	199.11	16.19	925.23
10/04/2006	4	1190	5.77	235.51	14.5	859.95
10/04/2006	4	2300	11.43	272.08	7.14	754.17
10/04/2006	5	10	11.35	164.25	11.37	985.64
10/04/2006	5	75	14.9	169.78	10.98	981.83
10/04/2006	5	185	16.25	177.05	11.4	959.96
10/04/2006	5	350	13.95	186.86	14.82	941.71
10/04/2006	5	515	10.94	196.61	16.59	925.04
10/04/2006	5	1190	5.72	241.69	15.15	859.85
10/04/2006	5	2300	11.9	277.65	7.42	754.24
10/04/2006	6	10	11.99	164.42	11.22	985.36
10/04/2006	6	75	15.86	169.68	10.78	981.53
10/04/2006	6	185	17.42	176.45	11.17	959.66
10/04/2006	6	350	15.24	185.97	14.86	941.41
10/04/2006	6	515	12.08	194.85	16.68	924.76
10/04/2006	6	1190	5.76	242.2	15.81	859.68
10/04/2006	6	2300	12.11	276.2	7.5	754.22
10/04/2006	7	10	10.35	163.67	14.32	983.76
10/04/2006	7	75	12.84	169.78	12.23	980.03
10/04/2006	7	185	13.91	181.01	13.68	958.27
10/04/2006	7	350	11.42	196.6	16.65	940.66
10/04/2006	7	515	8.93	211.44	17.97	923.61
10/04/2006	7	1190	5.71	246.99	15.43	858.64
10/04/2006	7	2300	13.11	275.01	8.55	753.46
10/04/2006	8	10	10.03	163.25	17.61	983.35
10/04/2006	8	75	12.33	169.63	13.55	979.67
10/04/2006	8	185	13.23	180.42	14.25	957.96
10/04/2006	8	350	10.74	196.37	17.49	941.25
10/04/2006	8	515	8.4	207.43	18.42	923.37
10/04/2006	8	1190	5.44	246.26	15.76	858.49
10/04/2006	8	2300	12.07	279.68	8.71	753.43
10/04/2006	9	10	10.6	164.57	20.32	982.86
10/04/2006	9	75	12.71	170.34	14.74	979.21
10/04/2006	9	185	13.42	179.23	14.53	957.55

10/04/2006	9	350	11.53	195.98	18.02	940.88
10/04/2006	9	515	9.46	204.9	18.7	923.52
10/04/2006	9	1190	6.06	244.16	16.51	858.33
10/04/2006	9	2300	11.41	284.51	8.87	753.48
10/04/2006	10	10	11.13	165.33	22.11	982.59
10/04/2006	10	75	13.31	169.78	15.07	978.96
10/04/2006	10	185	14.29	177.32	14.37	957.33
10/04/2006	10	350	12.46	195.88	18.21	940.65
10/04/2006	10	515	10.17	207.95	19.45	923.33
10/04/2006	10	1190	6.83	244.22	17.26	858.31
10/04/2006	10	2300	10.97	285.05	8.88	753.58
10/04/2006	11	10	11.75	165.11	23.17	982.29
10/04/2006	11	75	14.23	169.04	15.04	978.68
10/04/2006	11	185	15.36	176.08	14.15	957.05
10/04/2006	11	350	12.63	193.54	18.13	940.37
10/04/2006	11	515	9.9	209.08	20.21	923.1
10/04/2006	11	1190	7.17	247.7	18.08	858.28
10/04/2006	11	2300	10.82	288.11	8.91	753.7
10/04/2006	12	10	12.13	165.24	23.78	982.02
10/04/2006	12	75	14.8	168.78	15.26	978.41
10/04/2006	12	185	15.93	175.39	14.36	956.8
10/04/2006	12	350	12.74	191.89	18.54	940.16
10/04/2006	12	515	9.47	208.55	20.57	923.78
10/04/2006	12	1190	7.43	256.62	18.79	858.28
10/04/2006	12	2300	10.48	292.44	8.98	753.83
10/04/2006	13	10	12.15	165.03	23.83	981.95
10/04/2006	13	75	14.92	168.48	15.52	978.36
10/04/2006	13	185	16.03	174.92	14.66	956.77
10/04/2006	13	350	12.51	192	19.22	940.16
10/04/2006	13	515	8.97	211.08	21	923.82
10/04/2006	13	1190	6.96	257.85	19.05	858.43
10/04/2006	13	2300	9.18	288.25	9.05	754.01
10/04/2006	14	10	12.03	167.71	22.09	982.11
10/04/2006	14	75	14.66	171.33	15.11	978.5
10/04/2006	14	185	15.51	178.36	14.71	956.91
10/04/2006	14	350	11.98	197.61	19.91	940.33
10/04/2006	14	515	8.98	217.22	21.24	924.01
10/04/2006	14	1190	8.13	257.93	19.08	858.66
10/04/2006	14	2300	9.73	269.38	9.08	754.21
10/04/2006	15	10	11.35	166.29	19.87	982.23
10/04/2006	15	75	13.1	171.75	14.52	978.64
10/04/2006	15	185	13.06	184.88	15.74	957.06
10/04/2006	15	350	9.04	218.52	21.47	940.6
10/04/2006	15	515	8.62	245.79	23.27	924.36
10/04/2006	15	1190	10.44	260.73	18.81	859.06
10/04/2006	15	2300	11.72	266.14	8.8	754.44
10/04/2006	16	10	11.33	165.69	19.17	981.98
10/04/2006	16	75	13.45	171.33	14.3	978.42
10/04/2006	16	185	12.2	185.57	16.25	956.86
10/04/2006	16	350	7.81	219.98	23.07	940.46
10/04/2006	16	515	7.52	244.04	23.99	924.26
10/04/2006	16	1190	9.63	259.86	19.09	859.06

10/04/2006	16	2300	11.56	266.57	8.63	754.44
10/04/2006	17	10	11.71	166.32	16.68	981.57
10/04/2006	17	75	14.06	170.97	13.88	978
10/04/2006	17	185	12.54	184.26	16.49	956.45
10/04/2006	17	350	8.44	214.24	24.14	940.09
10/04/2006	17	515	8.12	232.1	24.26	923.93
10/04/2006	17	1190	9.72	252.93	19.48	858.85
10/04/2006	17	2300	12.29	262.3	9.2	754.41
10/04/2006	18	10	11.98	166.44	13.95	981.41
10/04/2006	18	75	14.61	172.04	13.1	977.83
10/04/2006	18	185	13.57	185.71	16.52	956.26
10/04/2006	18	350	10.01	211.94	24	939.9
10/04/2006	18	515	9.48	232.78	24.68	923.76
10/04/2006	18	1190	11.23	256.07	19.9	858.76
10/04/2006	18	2300	12.83	260.12	9.51	754.43
10/04/2006	19	10	11.83	167.65	12.71	981.57
10/04/2006	19	75	14.89	174.55	12.93	977.99
10/04/2006	19	185	15.34	190.01	17.23	956.42
10/04/2006	19	350	13.14	210.96	22.46	940.03
10/04/2006	19	515	12.34	233.84	24.38	923.86
10/04/2006	19	1190	13.21	259.25	20.09	858.87
10/04/2006	19	2300	13.91	264.22	9.62	754.53
10/04/2006	20	10	11.07	166.68	13.24	981.48
10/04/2006	20	75	14.27	178.9	14.02	977.92
10/04/2006	20	185	13.97	195.06	17.58	956.38
10/04/2006	20	350	12.38	224.32	23.56	940.02
10/04/2006	20	515	12.31	250.2	24.89	923.88
10/04/2006	20	1190	13.53	268.91	19.98	858.9
10/04/2006	20	2300	13.93	271.92	9.32	754.5
10/04/2006	21	10	10.92	166.17	13.27	981.23
10/04/2006	21	75	13.26	178.85	14.59	977.73
10/04/2006	21	185	11.93	199.74	19.27	956.23
10/04/2006	21	350	10.62	231.86	25.09	939.93
10/04/2006	21	515	10.99	245.48	25.11	923.82
10/04/2006	21	1190	12.46	265.37	19.64	858.82
10/04/2006	21	2300	13.89	266.8	8.71	754.3
10/04/2006	22	10	11.77	165.28	13.03	980.91
10/04/2006	22	75	15.65	172.06	14.3	977.35
10/04/2006	22	185	15.32	181.82	18.22	955.83
10/04/2006	22	350	13.03	197.01	23.09	939.49
10/04/2006	22	515	12.36	208.98	23.76	923.32
10/04/2006	22	1190	11.98	233.67	19.83	858.3
10/04/2006	22	2300	13.04	239.89	9.45	753.98
10/04/2006	23	10	11.91	166.7	12.85	980.38
10/04/2006	23	75	16.09	174.53	14.17	976.8
10/04/2006	23	185	17.38	184.68	17.47	955.27
10/04/2006	23	350	16.99	201.52	21.95	938.88
10/04/2006	23	515	17.5	215.1	23.38	922.68
10/04/2006	23	1190	18.39	247.17	21.05	857.87
10/04/2006	23	2300	17.5	259.35	10.48	753.96
10/04/2006	24	10	12.23	167.87	12.82	979.94
10/04/2006	24	75	16.29	179.68	14.06	976.37

10/04/2006	24	185	17.88	193.78	17.86	954.87
10/04/2006	24	350	18.66	213.83	24.23	938.53
10/04/2006	24	515	19.63	226.96	24.86	922.41
10/04/2006	24	1190	20.43	250.79	20.96	857.69
10/04/2006	24	2300	19.16	257.19	10.3	753.79
11/04/2006	1	10	11.47	168.79	12.86	979.93
11/04/2006	1	75	14.72	183.91	14.34	976.37
11/04/2006	1	185	15.96	202.64	18.39	954.89
11/04/2006	1	350	16.86	226.57	24.79	938.55
11/04/2006	1	515	18.17	239.16	24.93	922.44
11/04/2006	1	1190	19.43	258.91	20.35	857.65
11/04/2006	1	2300	19.34	257.5	9.61	753.54
11/04/2006	2	10	10.15	168.92	12.8	980.07
11/04/2006	2	75	13.15	182.39	13.74	976.47
11/04/2006	2	185	13.98	203.05	16.52	954.96
11/04/2006	2	350	15.01	237.44	24.62	938.56
11/04/2006	2	515	16.74	248.48	24.89	922.42
11/04/2006	2	1190	19.22	261.79	19.92	857.5
11/04/2006	2	2300	19.42	258.36	9.51	753.29
11/04/2006	3	10	7.15	173.25	12.67	980.77
11/04/2006	3	75	9.48	188.72	14.13	977.17
11/04/2006	3	185	9.89	214.51	17.17	955.62
11/04/2006	3	350	11.32	248.74	21.25	939.11
11/04/2006	3	515	12.79	258.22	21.56	922.81
11/04/2006	3	1190	17.24	265.73	18.04	857.33
11/04/2006	3	2300	19.45	256.65	8.8	752.8
11/04/2006	4	10	4.64	179.26	12.53	980.89
11/04/2006	4	75	5.05	214.62	15.58	977.31
11/04/2006	4	185	5.59	258.13	18.63	955.76
11/04/2006	4	350	6.98	280.17	19.4	939.19
11/04/2006	4	515	8.39	280.53	18.89	921.4
11/04/2006	4	1190	12.87	260.42	15.65	856.73
11/04/2006	4	2300	21.01	247.25	9.04	752.01
11/04/2006	5	10	2.89	193.8	11.58	980.72
11/04/2006	5	75	2.19	253.47	16.83	977.12
11/04/2006	5	185	2.89	302.11	18.02	955.57
11/04/2006	5	350	4.07	309.43	17.63	938.45
11/04/2006	5	515	6.18	289.23	17.06	921.07
11/04/2006	5	1190	11.66	254.09	15.02	856.12
11/04/2006	5	2300	22.73	240.88	9.6	751.43
11/04/2006	6	10	2.12	226.53	12.62	980.56
11/04/2006	6	75	2.5	278.51	17.44	976.96
11/04/2006	6	185	3.28	305.19	17.53	955.42
11/04/2006	6	350	4.9	293.31	16.93	938.27
11/04/2006	6	515	7.08	285.6	16.22	920.86
11/04/2006	6	1190	11.63	261.99	15.02	855.84
11/04/2006	6	2300	20.95	245.08	9.02	750.99
11/04/2006	7	10	2.23	159.29	20.08	980.08
11/04/2006	7	75	1.85	175.68	19.65	971.87
11/04/2006	7	185	1.01	247.05	19.61	955.21
11/04/2006	7	350	4.01	292.61	19.68	938.73
11/04/2006	7	515	7.6	291.51	19.24	922.34

11/04/2006	7	1190	17.03	270.63	15.45	856.42
11/04/2006	7	2300	23.74	254.88	7.26	751.41
11/04/2006	8	10	2.6	263.37	24	980.71
11/04/2006	8	75	4.49	272.16	21.33	972.55
11/04/2006	8	185	6.5	276.01	20.61	955.91
11/04/2006	8	350	9.09	279.6	19.87	944.17
11/04/2006	8	515	10.68	280.39	18.64	923
11/04/2006	8	1190	15.16	275.1	13.37	856.69
11/04/2006	8	2300	24.47	257.59	7.1	751.33
11/04/2006	9	10	6.15	282.3	24.79	981.51
11/04/2006	9	75	8.81	281.61	20.21	973.33
11/04/2006	9	185	10.55	280.04	18.96	956.58
11/04/2006	9	350	11.91	277.21	17.5	944.72
11/04/2006	9	515	11.76	275.08	16.56	922.09
11/04/2006	9	1190	15.25	268.29	13.61	856.9
11/04/2006	9	2300	22.78	254.49	6.54	751.36
11/04/2006	10	10	5.67	287.35	24.14	981.46
11/04/2006	10	75	7.32	280.84	17.93	977.92
11/04/2006	10	185	9.15	277.54	16.74	956.38
11/04/2006	10	350	11.12	272.52	16.8	939.22
11/04/2006	10	515	11	269.69	17.23	921.83
11/04/2006	10	1190	18.19	264.89	14.27	856.86
11/04/2006	10	2300	21.78	253.27	6.29	751.33
11/04/2006	11	10	2.5	286.04	25.43	980.16
11/04/2006	11	75	3.47	276.77	17.91	976.6
11/04/2006	11	185	5.28	270.41	16.9	955.09
11/04/2006	11	350	7.72	260.29	17.5	937.12
11/04/2006	11	515	8.74	253.78	18.13	920.63
11/04/2006	11	1190	17.1	256.63	15.12	855.97
11/04/2006	11	2300	22	251.23	7.17	750.91
11/04/2006	12	10	4.81	319.22	27.61	980.46
11/04/2006	12	75	5.62	309.68	17.49	976.87
11/04/2006	12	185	6	304.91	16.16	955.32
11/04/2006	12	350	5.98	288.5	14.69	937.23
11/04/2006	12	515	6.57	264.44	14.98	920.6
11/04/2006	12	1190	12.77	253.73	14.78	855.63
11/04/2006	12	2300	21.54	255.55	7.15	750.51
11/04/2006	13	10	6.6	312.85	18.79	981.66
11/04/2006	13	75	7.85	305.59	13.89	977.93
11/04/2006	13	185	9.06	301.99	12.76	956.21
11/04/2006	13	350	10	292.85	11.87	937.94
11/04/2006	13	515	9.53	282.84	13.06	921.16
11/04/2006	13	1190	14.02	264.01	13.38	855.82
11/04/2006	13	2300	19.83	258.62	5.97	750.24
11/04/2006	14	10	6.32	310.44	14.79	981.64
11/04/2006	14	75	8.41	304.96	12.59	977.85
11/04/2006	14	185	9.84	303.18	11.67	956.09
11/04/2006	14	350	10.9	298.46	11.25	937.76
11/04/2006	14	515	11.14	287.13	11.51	920.9
11/04/2006	14	1190	17.04	255.73	12.45	855.25
11/04/2006	14	2300	23.7	243.65	6.1	741.79
11/04/2006	15	10	6.22	324.49	19.92	980.66

11/04/2006	15	75	7.5	320.9	12.74	976.85
11/04/2006	15	185	8.36	320.59	11.58	955.11
11/04/2006	15	350	8.7	317.38	10.17	936.73
11/04/2006	15	515	8.93	302.17	9.57	919.8
11/04/2006	15	1190	13.59	252.17	12.08	853.89
11/04/2006	15	2300	21.5	247.84	6.91	740.64
11/04/2006	16	10	7.35	326.83	17.67	980.49
11/04/2006	16	75	8.71	323.96	12.43	976.66
11/04/2006	16	185	9.4	324.49	11.33	954.9
11/04/2006	16	350	9.66	323.09	9.92	936.5
11/04/2006	16	515	9.52	314.58	9.11	919.53
11/04/2006	16	1190	12.74	256.35	11.18	854.83
11/04/2006	16	2300	19.2	243.29	5.6	741.33
11/04/2006	17	10	7.63	325.31	14.9	981.07
11/04/2006	17	75	9.19	322.31	11.86	977.21
11/04/2006	17	185	10.12	322.99	10.78	955.41
11/04/2006	17	350	10.56	322.61	9.57	936.96
11/04/2006	17	515	10.69	319.14	8.5	919.94
11/04/2006	17	1190	12.06	265.62	9.1	854.74
11/04/2006	17	2300	19.23	239.26	4.82	755.41
11/04/2006	18	10	8.07	322.86	12	981.45
11/04/2006	18	75	10.2	319.94	11.37	977.58
11/04/2006	18	185	11.3	321.05	10.46	955.75
11/04/2006	18	350	11.77	321.62	9.31	937.28
11/04/2006	18	515	11.87	321.46	8.08	920.22
11/04/2006	18	1190	11.91	281.03	6.52	854.65
11/04/2006	18	2300	18.81	246.65	4.25	754.9
11/04/2006	19	10	8.88	326.2	10.25	981.94
11/04/2006	19	75	11.44	323.57	10.96	978.04
11/04/2006	19	185	12.5	324.5	10.04	956.17
11/04/2006	19	350	12.83	324.83	8.76	937.65
11/04/2006	19	515	12.77	324.71	7.46	920.54
11/04/2006	19	1190	12.75	286.08	4.93	854.65
11/04/2006	19	2300	23.12	253.3	4.06	739.98
11/04/2006	20	10	7.7	332.54	10.27	981.48
11/04/2006	20	75	9.32	327.37	9.88	977.52
11/04/2006	20	185	10.11	327.23	8.88	955.62
11/04/2006	20	350	10.37	323.92	7.67	937.04
11/04/2006	20	515	10.44	318.38	6.71	919.88
11/04/2006	20	1190	18.66	279.88	6.58	854.2
11/04/2006	20	2300	26.7	264.4	2.89	739.35
11/04/2006	21	10	6.67	325.19	8.65	981.23
11/04/2006	21	75	8.69	316.66	8.81	977.22
11/04/2006	21	185	9.79	315.13	7.93	955.29
11/04/2006	21	350	11.02	310.46	7.15	936.67
11/04/2006	21	515	12.37	304.31	6.36	919.5
11/04/2006	21	1190	18.21	289.35	4.2	845.54
11/04/2006	21	2300	31.37	265.2	2.46	736.62
11/04/2006	22	10	5.99	303	8.24	980.77
11/04/2006	22	75	9.05	294.19	8.55	976.75
11/04/2006	22	185	11.05	294.17	7.83	954.82
11/04/2006	22	350	13.56	295.68	7	936.21

11/04/2006	22	515	15.98	299.8	6.1	919.04
11/04/2006	22	1190	18.93	299.57	2.68	844.92
11/04/2006	22	2300	34.5	267.52	3.9	733.03
11/04/2006	23	10	8.16	287.39	7.48	980.25
11/04/2006	23	75	12.22	284.6	8.56	976.23
11/04/2006	23	185	14.89	286.2	8	954.33
11/04/2006	23	350	17.78	291.22	7.14	935.74
11/04/2006	23	515	19.08	297.56	6.44	918.61
11/04/2006	23	1190	18.95	303.73	2.42	844.55
11/04/2006	23	2300	31.38	273.93	3.02	732.71
11/04/2006	24	10	10.93	291.97	8.82	980.3
11/04/2006	24	75	15.3	290.86	9.57	976.34
11/04/2006	24	185	17.91	291.71	8.65	954.46
11/04/2006	24	350	20.24	294.66	7.34	935.89
11/04/2006	24	515	20.9	297.25	6.17	918.75
11/04/2006	24	1190	19.32	304.19	1.96	844.58
11/04/2006	24	2300	29.35	282.15	3.1	732.51
12/04/2006	1	10	11.91	299.86	8.07	980.91
12/04/2006	1	75	15.78	297.48	9.63	976.94
12/04/2006	1	185	18.11	298.29	8.66	955.04
12/04/2006	1	350	19.6	300.05	7.51	936.45
12/04/2006	1	515	19.98	301.41	6.05	919.28
12/04/2006	1	1190	19.8	305.98	1.2	844.91
12/04/2006	1	2300	27.41	281.13	2.42	732.49
12/04/2006	2	10	11.75	298.53	7.37	981.56
12/04/2006	2	75	15.64	296.29	9.11	977.58
12/04/2006	2	185	17.96	297.48	8.29	955.64
12/04/2006	2	350	19.14	299.3	7.05	937.02
12/04/2006	2	515	19.63	300.88	5.76	919.82
12/04/2006	2	1190	20.09	304.15	1	859.89
12/04/2006	2	2300	26.56	281.56	0.89	732.71
12/04/2006	3	10	11.57	298.34	7.71	981.64
12/04/2006	3	75	15.41	296.18	8.82	977.64
12/04/2006	3	185	17.72	297.3	8.05	955.69
12/04/2006	3	350	18.81	299.1	6.82	937.06
12/04/2006	3	515	19.36	301.15	5.56	919.85
12/04/2006	3	1190	20.14	307.76	1.07	859.9
12/04/2006	3	2300	26.93	282.03	1.48	732.73
12/04/2006	4	10	11.38	300.39	7.94	981.57
12/04/2006	4	75	15.15	298.04	8.87	977.56
12/04/2006	4	185	17.34	298.99	8.01	955.61
12/04/2006	4	350	18.43	300.75	6.7	936.97
12/04/2006	4	515	18.99	303.44	5.4	919.75
12/04/2006	4	1190	19.56	314.96	1.16	859.84
12/04/2006	4	2300	25.68	286.28	1.43	732.67
12/04/2006	5	10	11.12	302.36	8.3	981.41
12/04/2006	5	75	14.65	299.82	9.07	977.42
12/04/2006	5	185	16.67	300.32	8.17	955.49
12/04/2006	5	350	17.74	301.55	6.81	936.86
12/04/2006	5	515	18.41	304.82	5.42	919.64
12/04/2006	5	1190	19.43	318.35	1.04	859.74
12/04/2006	5	2300	23.32	292.64	1.25	732.53

12/04/2006	6	10	10.59	306.32	9.62	981.38
12/04/2006	6	75	13.7	303.44	9.4	977.4
12/04/2006	6	185	15.47	303.48	8.45	955.49
12/04/2006	6	350	16.82	305.54	7	936.88
12/04/2006	6	515	17.74	310.21	5.72	919.67
12/04/2006	6	1190	18.54	321.88	0.77	859.75
12/04/2006	6	2300	21.9	299.29	1.02	732.4
12/04/2006	7	10	8.42	167.1	11.53	985.42
12/04/2006	7	75	12.44	168.8	13.22	981.73
12/04/2006	7	185	15.45	170.9	14.5	959.94
12/04/2006	7	350	16.5	170.63	15.03	942.58
12/04/2006	7	515	15.57	169.16	14.67	924.97
12/04/2006	7	1190	8.15	167.58	12.29	859.14
12/04/2006	7	2300	2.24	143.42	6.05	752.87
12/04/2006	8	10	8.42	167.1	11.53	985.42
12/04/2006	8	75	12.44	168.8	13.22	981.73
12/04/2006	8	185	15.45	170.9	14.5	959.94
12/04/2006	8	350	16.5	170.63	15.03	942.58
12/04/2006	8	515	15.57	169.16	14.67	924.97
12/04/2006	8	1190	8.15	167.58	12.29	859.14
12/04/2006	8	2300	2.24	143.42	6.05	752.87
12/04/2006	9	10	8.42	167.1	11.53	985.42
12/04/2006	9	75	12.44	168.8	13.22	981.73
12/04/2006	9	185	15.45	170.9	14.5	959.94
12/04/2006	9	350	16.5	170.63	15.03	942.58
12/04/2006	9	515	15.57	169.16	14.67	924.97
12/04/2006	9	1190	8.15	167.58	12.29	859.14
12/04/2006	9	2300	2.24	143.42	6.05	752.87
12/04/2006	10	10	8.42	167.1	11.53	985.42
12/04/2006	10	75	12.44	168.8	13.22	981.73
12/04/2006	10	185	15.45	170.9	14.5	959.94
12/04/2006	10	350	16.5	170.63	15.03	942.58
12/04/2006	10	515	15.57	169.16	14.67	924.97
12/04/2006	10	1190	8.15	167.58	12.29	859.14
12/04/2006	10	2300	2.24	143.42	6.05	752.87
12/04/2006	11	10	8.42	167.1	11.53	985.42
12/04/2006	11	75	12.44	168.8	13.22	981.73
12/04/2006	11	185	15.45	170.9	14.5	959.94
12/04/2006	11	350	16.5	170.63	15.03	942.58
12/04/2006	11	515	15.57	169.16	14.67	924.97
12/04/2006	11	1190	8.15	167.58	12.29	859.14
12/04/2006	11	2300	2.24	143.42	6.05	752.87
12/04/2006	12	10	8.42	167.1	11.53	985.42
12/04/2006	12	75	12.44	168.8	13.22	981.73
12/04/2006	12	185	15.45	170.9	14.5	959.94
12/04/2006	12	350	16.5	170.63	15.03	942.58
12/04/2006	12	515	15.57	169.16	14.67	924.97
12/04/2006	12	1190	8.15	167.58	12.29	859.14
12/04/2006	12	2300	2.24	143.42	6.05	752.87
12/04/2006	13	10	8.42	167.1	11.53	985.42
12/04/2006	13	75	12.44	168.8	13.22	981.73
12/04/2006	13	185	15.45	170.9	14.5	959.94

12/04/2006	13	350	16.5	170.63	15.03	942.58
12/04/2006	13	515	15.57	169.16	14.67	924.97
12/04/2006	13	1190	8.15	167.58	12.29	859.14
12/04/2006	13	2300	2.24	143.42	6.05	752.87
12/04/2006	14	10	8.42	167.1	11.53	985.42
12/04/2006	14	75	12.44	168.8	13.22	981.73
12/04/2006	14	185	15.45	170.9	14.5	959.94
12/04/2006	14	350	16.5	170.63	15.03	942.58
12/04/2006	14	515	15.57	169.16	14.67	924.97
12/04/2006	14	1190	8.15	167.58	12.29	859.14
12/04/2006	14	2300	2.24	143.42	6.05	752.87
12/04/2006	15	10	8.42	167.1	11.53	985.42
12/04/2006	15	75	12.44	168.8	13.22	981.73
12/04/2006	15	185	15.45	170.9	14.5	959.94
12/04/2006	15	350	16.5	170.63	15.03	942.58
12/04/2006	15	515	15.57	169.16	14.67	924.97
12/04/2006	15	1190	8.15	167.58	12.29	859.14
12/04/2006	15	2300	2.24	143.42	6.05	752.87
12/04/2006	16	10	8.42	167.1	11.53	985.42
12/04/2006	16	75	12.44	168.8	13.22	981.73
12/04/2006	16	185	15.45	170.9	14.5	959.94
12/04/2006	16	350	16.5	170.63	15.03	942.58
12/04/2006	16	515	15.57	169.16	14.67	924.97
12/04/2006	16	1190	8.15	167.58	12.29	859.14
12/04/2006	16	2300	2.24	143.42	6.05	752.87
12/04/2006	17	10	8.42	167.1	11.53	985.42
12/04/2006	17	75	12.44	168.8	13.22	981.73
12/04/2006	17	185	15.45	170.9	14.5	959.94
12/04/2006	17	350	16.5	170.63	15.03	942.58
12/04/2006	17	515	15.57	169.16	14.67	924.97
12/04/2006	17	1190	8.15	167.58	12.29	859.14
12/04/2006	17	2300	2.24	143.42	6.05	752.87
12/04/2006	18	10	8.42	167.1	11.53	985.42
12/04/2006	18	75	12.44	168.8	13.22	981.73
12/04/2006	18	185	15.45	170.9	14.5	959.94
12/04/2006	18	350	16.5	170.63	15.03	942.58
12/04/2006	18	515	15.57	169.16	14.67	924.97
12/04/2006	18	1190	8.15	167.58	12.29	859.14
12/04/2006	18	2300	2.24	143.42	6.05	752.87
12/04/2006	19	10	8.42	167.1	11.53	985.42
12/04/2006	19	75	12.44	168.8	13.22	981.73
12/04/2006	19	185	15.45	170.9	14.5	959.94
12/04/2006	19	350	16.5	170.63	15.03	942.58
12/04/2006	19	515	15.57	169.16	14.67	924.97
12/04/2006	19	1190	8.15	167.58	12.29	859.14
12/04/2006	19	2300	2.24	143.42	6.05	752.87
12/04/2006	20	10	8.42	167.1	11.53	985.42
12/04/2006	20	75	12.44	168.8	13.22	981.73
12/04/2006	20	185	15.45	170.9	14.5	959.94
12/04/2006	20	350	16.5	170.63	15.03	942.58
12/04/2006	20	515	15.57	169.16	14.67	924.97
12/04/2006	20	1190	8.15	167.58	12.29	859.14

12/04/2006	20	2300	2.24	143.42	6.05	752.87
12/04/2006	21	10	8.42	167.1	11.53	985.42
12/04/2006	21	75	12.44	168.8	13.22	981.73
12/04/2006	21	185	15.45	170.9	14.5	959.94
12/04/2006	21	350	16.5	170.63	15.03	942.58
12/04/2006	21	515	15.57	169.16	14.67	924.97
12/04/2006	21	1190	8.15	167.58	12.29	859.14
12/04/2006	21	2300	2.24	143.42	6.05	752.87
12/04/2006	22	10	8.42	167.1	11.53	985.42
12/04/2006	22	75	12.44	168.8	13.22	981.73
12/04/2006	22	185	15.45	170.9	14.5	959.94
12/04/2006	22	350	16.5	170.63	15.03	942.58
12/04/2006	22	515	15.57	169.16	14.67	924.97
12/04/2006	22	1190	8.15	167.58	12.29	859.14
12/04/2006	22	2300	2.24	143.42	6.05	752.87
12/04/2006	23	10	8.42	167.1	11.53	985.42
12/04/2006	23	75	12.44	168.8	13.22	981.73
12/04/2006	23	185	15.45	170.9	14.5	959.94
12/04/2006	23	350	16.5	170.63	15.03	942.58
12/04/2006	23	515	15.57	169.16	14.67	924.97
12/04/2006	23	1190	8.15	167.58	12.29	859.14
12/04/2006	23	2300	2.24	143.42	6.05	752.87
12/04/2006	24	10	8.42	167.1	11.53	985.42
12/04/2006	24	75	12.44	168.8	13.22	981.73
12/04/2006	24	185	15.45	170.9	14.5	959.94
12/04/2006	24	350	16.5	170.63	15.03	942.58
12/04/2006	24	515	15.57	169.16	14.67	924.97
12/04/2006	24	1190	8.15	167.58	12.29	859.14
12/04/2006	24	2300	2.24	143.42	6.05	752.87
13/04/2006	1	10	8.42	167.1	11.53	985.42
13/04/2006	1	75	12.44	168.8	13.22	981.73
13/04/2006	1	185	15.45	170.9	14.5	959.94
13/04/2006	1	350	16.5	170.63	15.03	942.58
13/04/2006	1	515	15.57	169.16	14.67	924.97
13/04/2006	1	1190	8.15	167.58	12.29	859.14
13/04/2006	1	2300	2.24	143.42	6.05	752.87
13/04/2006	2	10	8.42	167.1	11.53	985.42
13/04/2006	2	75	12.44	168.8	13.22	981.73
13/04/2006	2	185	15.45	170.9	14.5	959.94
13/04/2006	2	350	16.5	170.63	15.03	942.58
13/04/2006	2	515	15.57	169.16	14.67	924.97
13/04/2006	2	1190	8.15	167.58	12.29	859.14
13/04/2006	2	2300	2.24	143.42	6.05	752.87
13/04/2006	3	10	8.42	167.1	11.53	985.42
13/04/2006	3	75	12.44	168.8	13.22	981.73
13/04/2006	3	185	15.45	170.9	14.5	959.94
13/04/2006	3	350	16.5	170.63	15.03	942.58
13/04/2006	3	515	15.57	169.16	14.67	924.97
13/04/2006	3	1190	8.15	167.58	12.29	859.14
13/04/2006	3	2300	2.24	143.42	6.05	752.87
13/04/2006	4	10	8.42	167.1	11.53	985.42
13/04/2006	4	75	12.44	168.8	13.22	981.73

13/04/2006	4	185	15.45	170.9	14.5	959.94
13/04/2006	4	350	16.5	170.63	15.03	942.58
13/04/2006	4	515	15.57	169.16	14.67	924.97
13/04/2006	4	1190	8.15	167.58	12.29	859.14
13/04/2006	4	2300	2.24	143.42	6.05	752.87
13/04/2006	5	10	8.42	167.1	11.53	985.42
13/04/2006	5	75	12.44	168.8	13.22	981.73
13/04/2006	5	185	15.45	170.9	14.5	959.94
13/04/2006	5	350	16.5	170.63	15.03	942.58
13/04/2006	5	515	15.57	169.16	14.67	924.97
13/04/2006	5	1190	8.15	167.58	12.29	859.14
13/04/2006	5	2300	2.24	143.42	6.05	752.87
13/04/2006	6	10	8.42	167.1	11.53	985.42
13/04/2006	6	75	12.44	168.8	13.22	981.73
13/04/2006	6	185	15.45	170.9	14.5	959.94
13/04/2006	6	350	16.5	170.63	15.03	942.58
13/04/2006	6	515	15.57	169.16	14.67	924.97
13/04/2006	6	1190	8.15	167.58	12.29	859.14
13/04/2006	6	2300	2.24	143.42	6.05	752.87
13/04/2006	7	10	8.42	167.1	11.53	985.42
13/04/2006	7	75	12.44	168.8	13.22	981.73
13/04/2006	7	185	15.45	170.9	14.5	959.94
13/04/2006	7	350	16.5	170.63	15.03	942.58
13/04/2006	7	515	15.57	169.16	14.67	924.97
13/04/2006	7	1190	8.15	167.58	12.29	859.14
13/04/2006	7	2300	2.24	143.42	6.05	752.87
13/04/2006	8	10	8.42	167.1	11.53	985.42
13/04/2006	8	75	12.44	168.8	13.22	981.73
13/04/2006	8	185	15.45	170.9	14.5	959.94
13/04/2006	8	350	16.5	170.63	15.03	942.58
13/04/2006	8	515	15.57	169.16	14.67	924.97
13/04/2006	8	1190	8.15	167.58	12.29	859.14
13/04/2006	8	2300	2.24	143.42	6.05	752.87
13/04/2006	9	10	8.42	167.1	11.53	985.42
13/04/2006	9	75	12.44	168.8	13.22	981.73
13/04/2006	9	185	15.45	170.9	14.5	959.94
13/04/2006	9	350	16.5	170.63	15.03	942.58
13/04/2006	9	515	15.57	169.16	14.67	924.97
13/04/2006	9	1190	8.15	167.58	12.29	859.14
13/04/2006	9	2300	2.24	143.42	6.05	752.87
13/04/2006	10	10	8.42	167.1	11.53	985.42
13/04/2006	10	75	12.44	168.8	13.22	981.73
13/04/2006	10	185	15.45	170.9	14.5	959.94
13/04/2006	10	350	16.5	170.63	15.03	942.58
13/04/2006	10	515	15.57	169.16	14.67	924.97
13/04/2006	10	1190	8.15	167.58	12.29	859.14
13/04/2006	10	2300	2.24	143.42	6.05	752.87
13/04/2006	11	10	8.42	167.1	11.53	985.42
13/04/2006	11	75	12.44	168.8	13.22	981.73
13/04/2006	11	185	15.45	170.9	14.5	959.94
13/04/2006	11	350	16.5	170.63	15.03	942.58
13/04/2006	11	515	15.57	169.16	14.67	924.97

13/04/2006	11	1190	8.15	167.58	12.29	859.14
13/04/2006	11	2300	2.24	143.42	6.05	752.87
13/04/2006	12	10	8.42	167.1	11.53	985.42
13/04/2006	12	75	12.44	168.8	13.22	981.73
13/04/2006	12	185	15.45	170.9	14.5	959.94
13/04/2006	12	350	16.5	170.63	15.03	942.58
13/04/2006	12	515	15.57	169.16	14.67	924.97
13/04/2006	12	1190	8.15	167.58	12.29	859.14
13/04/2006	12	2300	2.24	143.42	6.05	752.87
13/04/2006	13	10	8.42	167.1	11.53	985.42
13/04/2006	13	75	12.44	168.8	13.22	981.73
13/04/2006	13	185	15.45	170.9	14.5	959.94
13/04/2006	13	350	16.5	170.63	15.03	942.58
13/04/2006	13	515	15.57	169.16	14.67	924.97
13/04/2006	13	1190	8.15	167.58	12.29	859.14
13/04/2006	13	2300	2.24	143.42	6.05	752.87
13/04/2006	14	10	8.42	167.1	11.53	985.42
13/04/2006	14	75	12.44	168.8	13.22	981.73
13/04/2006	14	185	15.45	170.9	14.5	959.94
13/04/2006	14	350	16.5	170.63	15.03	942.58
13/04/2006	14	515	15.57	169.16	14.67	924.97
13/04/2006	14	1190	8.15	167.58	12.29	859.14
13/04/2006	14	2300	2.24	143.42	6.05	752.87
13/04/2006	15	10	8.42	167.1	11.53	985.42
13/04/2006	15	75	12.44	168.8	13.22	981.73
13/04/2006	15	185	15.45	170.9	14.5	959.94
13/04/2006	15	350	16.5	170.63	15.03	942.58
13/04/2006	15	515	15.57	169.16	14.67	924.97
13/04/2006	15	1190	8.15	167.58	12.29	859.14
13/04/2006	15	2300	2.24	143.42	6.05	752.87
13/04/2006	16	10	8.42	167.1	11.53	985.42
13/04/2006	16	75	12.44	168.8	13.22	981.73
13/04/2006	16	185	15.45	170.9	14.5	959.94
13/04/2006	16	350	16.5	170.63	15.03	942.58
13/04/2006	16	515	15.57	169.16	14.67	924.97
13/04/2006	16	1190	8.15	167.58	12.29	859.14
13/04/2006	16	2300	2.24	143.42	6.05	752.87
13/04/2006	17	10	8.42	167.1	11.53	985.42
13/04/2006	17	75	12.44	168.8	13.22	981.73
13/04/2006	17	185	15.45	170.9	14.5	959.94
13/04/2006	17	350	16.5	170.63	15.03	942.58
13/04/2006	17	515	15.57	169.16	14.67	924.97
13/04/2006	17	1190	8.15	167.58	12.29	859.14
13/04/2006	17	2300	2.24	143.42	6.05	752.87
13/04/2006	18	10	8.42	167.1	11.53	985.42
13/04/2006	18	75	12.44	168.8	13.22	981.73
13/04/2006	18	185	15.45	170.9	14.5	959.94
13/04/2006	18	350	16.5	170.63	15.03	942.58
13/04/2006	18	515	15.57	169.16	14.67	924.97
13/04/2006	18	1190	8.15	167.58	12.29	859.14
13/04/2006	18	2300	2.24	143.42	6.05	752.87
13/04/2006	19	10	8.42	167.1	11.53	985.42

13/04/2006	19	75	12.44	168.8	13.22	981.73
13/04/2006	19	185	15.45	170.9	14.5	959.94
13/04/2006	19	350	16.5	170.63	15.03	942.58
13/04/2006	19	515	15.57	169.16	14.67	924.97
13/04/2006	19	1190	8.15	167.58	12.29	859.14
13/04/2006	19	2300	2.24	143.42	6.05	752.87
13/04/2006	20	10	8.42	167.1	11.53	985.42
13/04/2006	20	75	12.44	168.8	13.22	981.73
13/04/2006	20	185	15.45	170.9	14.5	959.94
13/04/2006	20	350	16.5	170.63	15.03	942.58
13/04/2006	20	515	15.57	169.16	14.67	924.97
13/04/2006	20	1190	8.15	167.58	12.29	859.14
13/04/2006	20	2300	2.24	143.42	6.05	752.87
13/04/2006	21	10	8.42	167.1	11.53	985.42
13/04/2006	21	75	12.44	168.8	13.22	981.73
13/04/2006	21	185	15.45	170.9	14.5	959.94
13/04/2006	21	350	16.5	170.63	15.03	942.58
13/04/2006	21	515	15.57	169.16	14.67	924.97
13/04/2006	21	1190	8.15	167.58	12.29	859.14
13/04/2006	21	2300	2.24	143.42	6.05	752.87
13/04/2006	22	10	8.42	167.1	11.53	985.42
13/04/2006	22	75	12.44	168.8	13.22	981.73
13/04/2006	22	185	15.45	170.9	14.5	959.94
13/04/2006	22	350	16.5	170.63	15.03	942.58
13/04/2006	22	515	15.57	169.16	14.67	924.97
13/04/2006	22	1190	8.15	167.58	12.29	859.14
13/04/2006	22	2300	2.24	143.42	6.05	752.87
13/04/2006	23	10	8.42	167.1	11.53	985.42
13/04/2006	23	75	12.44	168.8	13.22	981.73
13/04/2006	23	185	15.45	170.9	14.5	959.94
13/04/2006	23	350	16.5	170.63	15.03	942.58
13/04/2006	23	515	15.57	169.16	14.67	924.97
13/04/2006	23	1190	8.15	167.58	12.29	859.14
13/04/2006	23	2300	2.24	143.42	6.05	752.87
13/04/2006	24	10	8.42	167.1	11.53	985.42
13/04/2006	24	75	12.44	168.8	13.22	981.73
13/04/2006	24	185	15.45	170.9	14.5	959.94
13/04/2006	24	350	16.5	170.63	15.03	942.58
13/04/2006	24	515	15.57	169.16	14.67	924.97
13/04/2006	24	1190	8.15	167.58	12.29	859.14
13/04/2006	24	2300	2.24	143.42	6.05	752.87
14/04/2006	1	10	8.42	167.1	11.53	985.42
14/04/2006	1	75	12.44	168.8	13.22	981.73
14/04/2006	1	185	15.45	170.9	14.5	959.94
14/04/2006	1	350	16.5	170.63	15.03	942.58
14/04/2006	1	515	15.57	169.16	14.67	924.97
14/04/2006	1	1190	8.15	167.58	12.29	859.14
14/04/2006	1	2300	2.24	143.42	6.05	752.87
14/04/2006	2	10	8.42	167.1	11.53	985.42
14/04/2006	2	75	12.44	168.8	13.22	981.73
14/04/2006	2	185	15.45	170.9	14.5	959.94
14/04/2006	2	350	16.5	170.63	15.03	942.58

14/04/2006	2	515	15.57	169.16	14.67	924.97
14/04/2006	2	1190	8.15	167.58	12.29	859.14
14/04/2006	2	2300	2.24	143.42	6.05	752.87
14/04/2006	3	10	8.42	167.1	11.53	985.42
14/04/2006	3	75	12.44	168.8	13.22	981.73
14/04/2006	3	185	15.45	170.9	14.5	959.94
14/04/2006	3	350	16.5	170.63	15.03	942.58
14/04/2006	3	515	15.57	169.16	14.67	924.97
14/04/2006	3	1190	8.15	167.58	12.29	859.14
14/04/2006	3	2300	2.24	143.42	6.05	752.87
14/04/2006	4	10	8.42	167.1	11.53	985.42
14/04/2006	4	75	12.44	168.8	13.22	981.73
14/04/2006	4	185	15.45	170.9	14.5	959.94
14/04/2006	4	350	16.5	170.63	15.03	942.58
14/04/2006	4	515	15.57	169.16	14.67	924.97
14/04/2006	4	1190	8.15	167.58	12.29	859.14
14/04/2006	4	2300	2.24	143.42	6.05	752.87
14/04/2006	5	10	8.42	167.1	11.53	985.42
14/04/2006	5	75	12.44	168.8	13.22	981.73
14/04/2006	5	185	15.45	170.9	14.5	959.94
14/04/2006	5	350	16.5	170.63	15.03	942.58
14/04/2006	5	515	15.57	169.16	14.67	924.97
14/04/2006	5	1190	8.15	167.58	12.29	859.14
14/04/2006	5	2300	2.24	143.42	6.05	752.87
14/04/2006	6	10	8.42	167.1	11.53	985.42
14/04/2006	6	75	12.44	168.8	13.22	981.73
14/04/2006	6	185	15.45	170.9	14.5	959.94
14/04/2006	6	350	16.5	170.63	15.03	942.58
14/04/2006	6	515	15.57	169.16	14.67	924.97
14/04/2006	6	1190	8.15	167.58	12.29	859.14
14/04/2006	6	2300	2.24	143.42	6.05	752.87
14/04/2006	7	10	6.93	329.11	12.61	985.99
14/04/2006	7	75	8.39	325.51	10.06	982.05
14/04/2006	7	185	9.7	327.45	9.19	960.03
14/04/2006	7	350	10.68	330.93	7.86	941.36
14/04/2006	7	515	11.65	333.99	6.51	924.12
14/04/2006	7	1190	15.77	342.73	1.59	857.49
14/04/2006	7	2300	19.32	354	-4.7	735.32
14/04/2006	8	10	7.04	325.07	15.64	986.44
14/04/2006	8	75	7.95	320.77	10.37	982.51
14/04/2006	8	185	8.73	322.24	9.17	960.48
14/04/2006	8	350	9.64	326.9	7.89	941.81
14/04/2006	8	515	10.63	332.97	6.55	924.57
14/04/2006	8	1190	14.75	345.51	1.78	857.95
14/04/2006	8	2300	19.47	355	-3.88	735.87
14/04/2006	9	10	6.72	321.46	16.76	986.75
14/04/2006	9	75	7.36	316.95	10.43	982.84
14/04/2006	9	185	8.16	318.77	9.35	960.81
14/04/2006	9	350	8.88	323.38	8.13	942.15
14/04/2006	9	515	9.74	331.06	6.78	924.92
14/04/2006	9	1190	13.51	347.6	2.08	858.33
14/04/2006	9	2300	19.18	357.42	-2.04	739.09

14/04/2006	10	10	7.05	319.89	18.26	987.31
14/04/2006	10	75	7.6	315.3	10.64	983.4
14/04/2006	10	185	8.45	316.85	9.59	961.38
14/04/2006	10	350	9.05	320.86	8.47	942.73
14/04/2006	10	515	9.68	328.3	7.1	925.5
14/04/2006	10	1190	13.14	347.62	2.5	858.97
14/04/2006	10	2300	18.77	358.77	-0.93	739.88
14/04/2006	11	10	7.57	317.14	21.41	987.78
14/04/2006	11	75	8.11	312.76	11.54	983.93
14/04/2006	11	185	8.87	313.58	10.28	961.91
14/04/2006	11	350	9.53	317.59	8.9	943.28
14/04/2006	11	515	9.89	323.98	7.58	926.07
14/04/2006	11	1190	12.99	346.23	3.13	859.61
14/04/2006	11	2300	18.21	359.24	0.06	742.27
14/04/2006	12	10	7.83	313.5	22.07	988.35
14/04/2006	12	75	8.48	309.35	12.09	984.51
14/04/2006	12	185	9.19	309.55	10.78	962.5
14/04/2006	12	350	9.72	313.86	9.27	943.89
14/04/2006	12	515	10.03	321.01	8.12	926.7
14/04/2006	12	1190	12.56	346.08	3.68	860.33
14/04/2006	12	2300	17.12	358.62	0.3	743.19
14/04/2006	13	10	7.68	311.78	22.19	988.66
14/04/2006	13	75	8.28	307.73	12.42	984.84
14/04/2006	13	185	8.99	307.96	11.14	962.84
14/04/2006	13	350	9.57	312.66	9.68	944.25
14/04/2006	13	515	9.76	320.74	8.53	927.08
14/04/2006	13	1190	11.6	348.93	4.2	859.29
14/04/2006	13	2300	15.89	357.81	0.63	743.9
14/04/2006	14	10	7.39	310.89	21.47	988.67
14/04/2006	14	75	7.9	306.97	12.62	984.87
14/04/2006	14	185	8.58	307.37	11.38	962.87
14/04/2006	14	350	9.19	312.19	10	944.29
14/04/2006	14	515	9.3	320.28	8.83	927.15
14/04/2006	14	1190	10.42	352.54	4.84	859.45
14/04/2006	14	2300	14.78	357.21	1	744.31
14/04/2006	15	10	7.08	311.68	20.18	988.87
14/04/2006	15	75	7.64	307.51	12.68	985.07
14/04/2006	15	185	8.38	307.91	11.48	963.07
14/04/2006	15	350	8.96	312.72	10.3	944.5
14/04/2006	15	515	8.98	320.13	9.12	927.35
14/04/2006	15	1190	9.7	353.54	5.4	859.74
14/04/2006	15	2300	13.83	358.44	1.53	759.55
14/04/2006	16	10	6.59	313.09	18.05	989.17
14/04/2006	16	75	7.35	308.17	12.48	985.36
14/04/2006	16	185	8.25	308.7	11.31	963.34
14/04/2006	16	350	8.83	313.42	10.36	944.77
14/04/2006	16	515	8.92	321.31	9.24	927.62
14/04/2006	16	1190	9.53	350.85	5.91	860.06
14/04/2006	16	2300	12.89	358.93	1.97	760
14/04/2006	17	10	5.85	313.68	15.3	989.59
14/04/2006	17	75	6.92	308.41	12.03	985.77
14/04/2006	17	185	8.01	309.42	11.02	963.73

14/04/2006	17	350	8.65	314.6	10.1	945.14
14/04/2006	17	515	8.68	322.01	9.3	927.99
14/04/2006	17	1190	9.37	349.64	6.13	860.44
14/04/2006	17	2300	11.93	359.62	2.22	760.43
14/04/2006	18	10	4.69	313.01	11.84	989.96
14/04/2006	18	75	6.15	307.97	11.33	986.11
14/04/2006	18	185	7.38	310.28	10.74	964.05
14/04/2006	18	350	7.94	317.49	10.01	945.44
14/04/2006	18	515	7.93	325.66	9.32	928.28
14/04/2006	18	1190	8.84	351.47	6.37	860.76
14/04/2006	18	2300	10.71	0.57	2.56	760.84
14/04/2006	19	10	3.47	306.8	8.17	990.4
14/04/2006	19	75	5.87	308.68	10.9	986.54
14/04/2006	19	185	6.7	311.74	10.67	964.45
14/04/2006	19	350	7.07	320.66	10	945.83
14/04/2006	19	515	7.08	329.01	9.39	928.66
14/04/2006	19	1190	7.99	352.92	6.72	861.18
14/04/2006	19	2300	9.48	0.18	2.93	761.35
14/04/2006	20	10	2.78	302.38	7.41	990.71
14/04/2006	20	75	5.42	310.44	11.09	986.83
14/04/2006	20	185	6.12	314.15	10.58	964.74
14/04/2006	20	350	6.44	324.36	10	946.11
14/04/2006	20	515	6.5	331.83	9.49	928.94
14/04/2006	20	1190	7.14	353.22	7.13	861.51
14/04/2006	20	2300	8.5	357.74	3.09	761.77
14/04/2006	21	10	2.48	301.32	6.93	990.76
14/04/2006	21	75	5.06	312.17	10.96	986.88
14/04/2006	21	185	5.81	317.19	10.47	964.77
14/04/2006	21	350	6.13	327.12	9.93	946.14
14/04/2006	21	515	6.22	333.16	9.55	928.97
14/04/2006	21	1190	6.49	352.55	7.45	861.6
14/04/2006	21	2300	7.8	356.2	3.23	761.94
14/04/2006	22	10	2.35	299.84	6.53	991.04
14/04/2006	22	75	4.75	313.58	10.85	987.15
14/04/2006	22	185	5.56	319.61	10.41	965.03
14/04/2006	22	350	5.9	329.28	10	946.39
14/04/2006	22	515	6.05	334.45	9.67	929.23
14/04/2006	22	1190	6.06	351.93	7.84	861.9
14/04/2006	22	2300	7.15	354.47	3.43	762.33
14/04/2006	23	10	2.32	298.55	6.17	991.4
14/04/2006	23	75	4.61	313.93	10.77	987.5
14/04/2006	23	185	5.4	320.47	10.36	965.38
14/04/2006	23	350	5.81	330.59	10	946.73
14/04/2006	23	515	6.06	334.98	9.73	929.56
14/04/2006	23	1190	5.87	348.97	8.07	862.26
14/04/2006	23	2300	6.51	351.74	3.61	747.83
14/04/2006	24	10	1.96	292.78	5.67	991.59
14/04/2006	24	75	3.76	315.01	10.75	987.69
14/04/2006	24	185	4.46	323.63	10.38	965.56
14/04/2006	24	350	5.02	335.36	10.13	946.91
14/04/2006	24	515	5.4	338.8	9.93	929.75
14/04/2006	24	1190	5.41	346.93	8.43	862.5

14/04/2006	24	2300	5.96	346.81	3.87	746.63
15/04/2006	1	10	1.6	281.52	5.23	991.73
15/04/2006	1	75	3.03	317.6	10.83	987.84
15/04/2006	1	185	3.58	328.32	10.52	965.7
15/04/2006	1	350	4.17	339.78	10.41	947.06
15/04/2006	1	515	4.59	342.64	10.23	929.91
15/04/2006	1	1190	4.84	344.97	8.82	862.73
15/04/2006	1	2300	5.47	342.85	4.22	746.94
15/04/2006	2	10	1.63	279.52	5.02	992.14
15/04/2006	2	75	2.72	318.56	10.96	988.25
15/04/2006	2	185	3.11	330.15	10.72	966.12
15/04/2006	2	350	3.6	340.22	10.74	947.48
15/04/2006	2	515	3.92	342.54	10.51	930.35
15/04/2006	2	1190	4.24	342.51	8.86	863.17
15/04/2006	2	2300	4.72	342.13	4.41	747.33
15/04/2006	3	10	1.5	272.67	4.74	992.33
15/04/2006	3	75	2.11	317.81	11.15	988.46
15/04/2006	3	185	2.41	331.11	11.09	966.33
15/04/2006	3	350	2.74	338.71	11.24	947.71
15/04/2006	3	515	2.96	339.38	10.95	930.59
15/04/2006	3	1190	3.4	336.26	8.96	863.47
15/04/2006	3	2300	4.12	340.71	4.59	747.6
15/04/2006	4	10	1.07	253.09	4.38	992.26
15/04/2006	4	75	1.23	321.46	11.48	988.41
15/04/2006	4	185	1.51	334.59	11.67	966.3
15/04/2006	4	350	1.75	335.46	11.92	947.72
15/04/2006	4	515	1.88	330.68	11.56	930.63
15/04/2006	4	1190	2.52	321.24	9.21	863.61
15/04/2006	4	2300	3.62	333.65	4.83	747.79
15/04/2006	5	10	0.84	191.04	4.16	991.97
15/04/2006	5	75	0.3	42.99	11.91	988.15
15/04/2006	5	185	0.51	11.09	12.33	966.06
15/04/2006	5	350	0.65	338.23	12.61	947.53
15/04/2006	5	515	0.8	312.22	12.2	930.49
15/04/2006	5	1190	1.92	299.34	9.52	863.6
15/04/2006	5	2300	3.51	324.15	5.21	747.89
15/04/2006	6	10	1.18	174.63	7.8	991.97
15/04/2006	6	75	0.74	125.34	12.4	988.17
15/04/2006	6	185	0.38	116.3	12.95	966.11
15/04/2006	6	350	0.18	255.65	13.15	947.6
15/04/2006	6	515	0.66	263.6	12.7	930.6
15/04/2006	6	1190	2.22	282.58	9.7	863.79
15/04/2006	6	2300	3.85	316.53	5.3	748.09
15/04/2006	7	10	1.12	13.91	14.15	991.63
15/04/2006	7	75	2.07	28.93	11.41	987.81
15/04/2006	7	185	2.79	28.38	11.51	965.71
15/04/2006	7	350	3.29	21.87	11.91	947.16
15/04/2006	7	515	3.32	12.32	12.23	930.12
15/04/2006	7	1190	4.14	340.67	11.2	863.53
15/04/2006	7	2300	6.27	339.7	5.7	756.37
15/04/2006	8	10	1.53	28.58	18.7	991.35
15/04/2006	8	75	1.58	43.97	12.95	987.58

15/04/2006	8	185	2.31	48.71	12.21	965.54
15/04/2006	8	350	2.61	42.51	12.81	947.04
15/04/2006	8	515	2.35	32.04	13.11	930.07
15/04/2006	8	1190	3.61	348.24	11.7	863.63
15/04/2006	8	2300	6.03	336.79	6.33	756.65
15/04/2006	9	10	1.2	10.09	22.51	991.11
15/04/2006	9	75	0.78	17.81	14.81	987.42
15/04/2006	9	185	0.77	42.58	13.77	965.45
15/04/2006	9	350	0.85	50.87	13.85	947.02
15/04/2006	9	515	0.67	35.22	13.89	930.09
15/04/2006	9	1190	3	340.79	11.89	863.74
15/04/2006	9	2300	5.56	330.96	6.7	756.84
15/04/2006	10	10	1.37	26.94	25.39	991.14
15/04/2006	10	75	0.9	23.93	16.44	982.68
15/04/2006	10	185	0.5	30.73	15.31	965.6
15/04/2006	10	350	0.38	236.69	14.57	947.24
15/04/2006	10	515	0.88	244.31	14.48	930.34
15/04/2006	10	1190	2.63	319.29	11.77	864.03
15/04/2006	10	2300	5.19	323.38	6.72	757.06
15/04/2006	11	10	2.34	29.41	27	991.55
15/04/2006	11	75	1.92	25.75	17.24	983.12
15/04/2006	11	185	1.46	26.79	16.12	966.06
15/04/2006	11	350	0.74	349.27	14.92	948.22
15/04/2006	11	515	1.47	283.98	14.62	930.85
15/04/2006	11	1190	3.23	302.73	11.65	864.53
15/04/2006	11	2300	5.25	315.93	6.4	757.39
15/04/2006	12	10	3.32	28.42	27.05	991.94
15/04/2006	12	75	2.93	27.23	17.22	983.51
15/04/2006	12	185	2.54	27.97	16.14	966.45
15/04/2006	12	350	1.68	7.73	14.99	948.11
15/04/2006	12	515	1.86	322.46	14.7	931.23
15/04/2006	12	1190	3.66	302.9	11.74	864.91
15/04/2006	12	2300	5.5	309.18	6.19	757.69
15/04/2006	13	10	3.84	28.43	26.8	992.17
15/04/2006	13	75	3.44	29.05	16.97	983.74
15/04/2006	13	185	3.12	30.22	15.92	966.66
15/04/2006	13	350	2.25	12.28	15.13	948.32
15/04/2006	13	515	2.27	339.52	14.87	931.45
15/04/2006	13	1190	3.72	305.61	12.09	865.17
15/04/2006	13	2300	5.95	299.88	6.13	757.97
15/04/2006	14	10	3.83	28.24	25.74	991.85
15/04/2006	14	75	3.45	29.82	16.79	983.41
15/04/2006	14	185	3.2	31.49	15.8	966.34
15/04/2006	14	350	2.51	17.18	15.43	948.01
15/04/2006	14	515	2.49	344	15.18	931.16
15/04/2006	14	1190	3.51	304.65	12.53	864.98
15/04/2006	14	2300	6.18	291.36	6.34	757.93
15/04/2006	15	10	3.27	28.05	23.79	991.71
15/04/2006	15	75	2.89	31.37	16.73	983.28
15/04/2006	15	185	2.78	33.91	15.85	966.21
15/04/2006	15	350	2.28	16.51	15.86	949.27
15/04/2006	15	515	2.3	344.02	15.76	931.09

15/04/2006	15	1190	3.27	300.42	13.05	865.02
15/04/2006	15	2300	6.36	286.26	6.8	758.12
15/04/2006	16	10	2.38	36.97	22.11	991.45
15/04/2006	16	75	2.04	42.21	16.97	983.01
15/04/2006	16	185	2.08	46.85	16.18	965.97
15/04/2006	16	350	1.72	26.21	16.31	949.06
15/04/2006	16	515	1.57	351.32	16.26	930.91
15/04/2006	16	1190	2.94	290.72	13.51	864.95
15/04/2006	16	2300	6.3	281.86	7.33	758.22
15/04/2006	17	10	1.46	49.44	19.37	991.49
15/04/2006	17	75	1.34	59.85	17	983.07
15/04/2006	17	185	1.42	62.68	16.45	966.04
15/04/2006	17	350	1.09	29.3	16.68	949.15
15/04/2006	17	515	0.95	343.36	16.52	931.02
15/04/2006	17	1190	3.09	280.78	13.75	865.12
15/04/2006	17	2300	6.26	277.16	7.36	758.4
15/04/2006	18	10	1.24	97.87	15.52	991.45
15/04/2006	18	75	1.94	104.92	16.55	983.02
15/04/2006	18	185	1.52	100.26	16.73	965.99
15/04/2006	18	350	0.7	79	17.15	949.13
15/04/2006	18	515	0.08	327.69	16.82	931.01
15/04/2006	18	1190	3.11	273.6	13.94	865.18
15/04/2006	18	2300	6.53	271.37	7.48	758.5
15/04/2006	19	10	2.31	143.08	10.66	991.34
15/04/2006	19	75	2.98	140.27	16.38	982.89
15/04/2006	19	185	2.3	140.48	17.13	965.88
15/04/2006	19	350	1.5	148.51	17.64	949.04
15/04/2006	19	515	1.27	174.15	17.19	930.96
15/04/2006	19	1190	3.03	262.85	14.06	865.18
15/04/2006	19	2300	6.87	264.91	7.68	758.58
15/04/2006	20	10	3.37	165.92	10.95	991.07
15/04/2006	20	75	4.61	162.7	16.9	982.63
15/04/2006	20	185	4.01	163.02	17.68	965.66
15/04/2006	20	350	3.33	167.64	17.98	948.86
15/04/2006	20	515	2.94	175.16	17.5	930.79
15/04/2006	20	1190	2.97	247.89	14.16	865.1
15/04/2006	20	2300	7.25	262.37	8.03	758.63
15/04/2006	21	10	4.1	169.73	11.31	990.67
15/04/2006	21	75	6.29	177.15	17.71	982.25
15/04/2006	21	185	5.85	177.82	18.01	965.32
15/04/2006	21	350	5.15	180.79	17.92	948.56
15/04/2006	21	515	4.43	183.51	17.5	931.9
15/04/2006	21	1190	3.23	235.1	14.21	864.94
15/04/2006	21	2300	7.6	263.96	8.15	758.55
15/04/2006	22	10	4.62	169.52	11.94	990.4
15/04/2006	22	75	7.11	182.66	17.77	981.98
15/04/2006	22	185	6.99	186.09	18.08	965.08
15/04/2006	22	350	6.31	188.75	17.92	948.33
15/04/2006	22	515	5.37	192.16	17.52	931.69
15/04/2006	22	1190	3.27	226.34	14.17	864.82
15/04/2006	22	2300	7.85	265.82	8.27	758.5
15/04/2006	23	10	4.76	171.43	11.98	990.4

15/04/2006	23	75	6.94	183.36	17.45	981.97
15/04/2006	23	185	6.87	191.17	18.18	965.07
15/04/2006	23	350	6.44	196.14	18.32	948.33
15/04/2006	23	515	5.66	201.9	18.06	931.7
15/04/2006	23	1190	3.35	228.73	14.07	864.87
15/04/2006	23	2300	7.88	267.32	8.24	758.54
15/04/2006	24	10	4.39	177.78	11.48	990.49
15/04/2006	24	75	6	192.5	17.59	982.06
15/04/2006	24	185	5.88	200.78	18.39	965.15
15/04/2006	24	350	5.76	207.55	18.51	948.4
15/04/2006	24	515	5.35	214.02	18.09	931.77
15/04/2006	24	1190	3.72	241.55	14.04	864.93
15/04/2006	24	2300	8.03	265.52	8.01	758.55
16/04/2006	1	10	3.72	183.09	10.88	990.69
16/04/2006	1	75	4.49	203.02	17.7	982.27
16/04/2006	1	185	4.39	213.58	18.33	965.33
16/04/2006	1	350	4.45	221.93	18.4	948.56
16/04/2006	1	515	4.41	228.96	17.84	931.42
16/04/2006	1	1190	4.02	252.53	13.99	865.02
16/04/2006	1	2300	8.06	263.22	7.82	758.61
16/04/2006	2	10	3.33	188.64	10.7	990.51
16/04/2006	2	75	3.38	208.73	17.57	982.09
16/04/2006	2	185	3.19	224.75	18.15	965.14
16/04/2006	2	350	3.27	238.62	18.18	948.37
16/04/2006	2	515	3.38	245.68	17.62	931.22
16/04/2006	2	1190	4.31	260.96	13.87	864.8
16/04/2006	2	2300	8.04	263.81	7.71	758.39
16/04/2006	3	10	3.19	189.02	10.94	990.18
16/04/2006	3	75	2.84	206.55	17.77	981.76
16/04/2006	3	185	2.5	227.03	18.23	964.83
16/04/2006	3	350	2.55	248.17	18.12	948.06
16/04/2006	3	515	2.72	255.26	17.54	930.91
16/04/2006	3	1190	4.94	264.87	14.15	864.52
16/04/2006	3	2300	8.22	266.72	7.51	758.15
16/04/2006	4	10	3.37	181.36	11.36	989.84
16/04/2006	4	75	2.92	193.3	18.14	981.44
16/04/2006	4	185	2.29	211.25	18.6	964.53
16/04/2006	4	350	2.16	236.75	18.36	947.78
16/04/2006	4	515	2.39	247.25	17.78	930.66
16/04/2006	4	1190	5.66	265.28	14.81	864.34
16/04/2006	4	2300	8.3	272.88	7.53	758.03
16/04/2006	5	10	3.67	179.38	11.06	989.32
16/04/2006	5	75	3.51	188.15	18.4	980.92
16/04/2006	5	185	2.67	199.21	19	964.03
16/04/2006	5	350	2.35	220.72	18.79	947.32
16/04/2006	5	515	2.62	234.3	18.22	930.22
16/04/2006	5	1190	5.85	262.02	15.22	863.99
16/04/2006	5	2300	7.91	278.24	7.62	757.77
16/04/2006	6	10	3.99	178.85	14.03	988.77
16/04/2006	6	75	4.15	192.99	18.62	980.39
16/04/2006	6	185	3.34	199.02	19.34	963.53
16/04/2006	6	350	2.9	213.36	19.33	946.84

16/04/2006	6	515	3.11	225.44	18.75	930.26
16/04/2006	6	1190	5.69	256.85	15.49	863.63
16/04/2006	6	2300	7.23	282.47	7.86	757.52
16/04/2006	7	10	2.27	181.01	19.22	986.97
16/04/2006	7	75	2.36	197.22	19.13	978.65
16/04/2006	7	185	2.09	216.91	19.63	961.83
16/04/2006	7	350	2.45	245.06	19.98	950.01
16/04/2006	7	515	3.27	257.82	19.74	928.69
16/04/2006	7	1190	6.24	274.86	16.2	862.34
16/04/2006	7	2300	8.94	291.55	9.82	756.87
16/04/2006	8	10	0.9	216.87	22.93	986.79
16/04/2006	8	75	1.54	259.45	19.65	978.53
16/04/2006	8	185	2.65	268.64	20.04	961.72
16/04/2006	8	350	3.7	276.38	20.15	949.9
16/04/2006	8	515	4.7	277.57	19.79	928.58
16/04/2006	8	1190	7.37	281.45	15.86	862.21
16/04/2006	8	2300	8.63	293.55	8.65	756.54
16/04/2006	9	10	1.72	338.51	25.92	986.99
16/04/2006	9	75	2.36	321.69	20.45	978.75
16/04/2006	9	185	3	306.71	19.55	961.93
16/04/2006	9	350	4.52	295.01	19.74	950.09
16/04/2006	9	515	5.4	293.85	19.42	928.26
16/04/2006	9	1190	7.29	296.13	15.62	862.3
16/04/2006	9	2300	8.15	299.52	7.91	756.51
16/04/2006	10	10	3.58	338.53	27.34	987.15
16/04/2006	10	75	3.82	328.25	20.39	978.91
16/04/2006	10	185	4.11	317.41	19.41	962.07
16/04/2006	10	350	5.29	302.55	18.98	950.2
16/04/2006	10	515	6.12	301.48	18.78	927.47
16/04/2006	10	1190	6.92	302.94	15.27	862.27
16/04/2006	10	2300	6.96	291.4	7.63	756.4
16/04/2006	11	10	3.91	340.59	27.5	987.06
16/04/2006	11	75	3.92	329.79	19.76	978.81
16/04/2006	11	185	4.17	319.68	18.76	961.94
16/04/2006	11	350	5.35	306.85	18.32	950.04
16/04/2006	11	515	5.76	307.6	18.43	927.29
16/04/2006	11	1190	6.7	295.01	15.03	862.05
16/04/2006	11	2300	7.41	270.07	7.91	756.2
16/04/2006	12	10	2.61	336.28	28.36	986.7
16/04/2006	12	75	2.53	321.1	20.2	978.46
16/04/2006	12	185	2.98	306.63	19.16	961.62
16/04/2006	12	350	4.48	296.15	18.89	949.75
16/04/2006	12	515	4.82	292.73	18.83	927.9
16/04/2006	12	1190	7.38	278.47	15.48	861.91
16/04/2006	12	2300	10.78	262.42	8.88	756.31
16/04/2006	13	10	2.33	24.91	28.58	986.04
16/04/2006	13	75	2.04	13.48	21.16	977.85
16/04/2006	13	185	1.77	354.77	20.13	961.07
16/04/2006	13	350	2.51	304.89	19.55	949.25
16/04/2006	13	515	3.21	290.7	19.45	927.94
16/04/2006	13	1190	6.69	268.21	16.05	861.64
16/04/2006	13	2300	14.86	263.37	9.78	756.37

16/04/2006	14	10	2.16	1.86	29.36	985.97
16/04/2006	14	75	1.99	350.14	21.92	977.81
16/04/2006	14	185	1.89	340.76	20.89	961.06
16/04/2006	14	350	2.44	308.7	19.65	949.27
16/04/2006	14	515	3.86	288.97	19.38	927.97
16/04/2006	14	1190	7.54	273.03	15.74	861.67
16/04/2006	14	2300	12.86	265.63	9	756.17
16/04/2006	15	10	2.06	7.26	27.67	985.76
16/04/2006	15	75	1.91	353.13	22.3	977.61
16/04/2006	15	185	1.83	340.43	21.33	960.88
16/04/2006	15	350	2.44	306.82	20.27	949.13
16/04/2006	15	515	3.97	289.76	19.57	927.87
16/04/2006	15	1190	8	274.94	15.89	861.62
16/04/2006	15	2300	12.82	266.91	8.57	756.04
16/04/2006	16	10	2.6	7.73	25.19	985.43
16/04/2006	16	75	2.51	356.31	21.75	977.27
16/04/2006	16	185	2.49	343.35	20.89	960.53
16/04/2006	16	350	3	316.01	20.07	948.77
16/04/2006	16	515	4.26	298.94	19.23	927.5
16/04/2006	16	1190	7.89	275.53	15.88	861.23
16/04/2006	16	2300	12.16	266.11	8.61	755.72
16/04/2006	17	10	2.82	8.56	21.9	985.17
16/04/2006	17	75	2.98	0.81	20.35	976.96
16/04/2006	17	185	3.17	346.62	19.88	960.19
16/04/2006	17	350	3.55	321.29	19.57	948.38
16/04/2006	17	515	4.45	306.56	18.8	927.1
16/04/2006	17	1190	8.13	274.31	15.95	860.8
16/04/2006	17	2300	11.74	271.21	8.44	755.38
16/04/2006	18	10	2.59	4.21	18.05	984.9
16/04/2006	18	75	3.51	359.97	18.44	976.63
16/04/2006	18	185	4.11	349.22	18.98	959.82
16/04/2006	18	350	4.34	332.8	19.05	943.19
16/04/2006	18	515	4.81	318.85	18.28	925.3
16/04/2006	18	1190	8.42	276.09	16	860.34
16/04/2006	18	2300	11.25	273.87	8.4	755.03
16/04/2006	19	10	1.89	358.18	12.98	984.72
16/04/2006	19	75	3.72	2.6	17.39	981.18
16/04/2006	19	185	4.46	357.93	18.36	959.54
16/04/2006	19	350	4.7	344.9	18.46	942.89
16/04/2006	19	515	4.91	323.12	17.76	924.97
16/04/2006	19	1190	8.55	278.69	15.98	860.01
16/04/2006	19	2300	10.47	275.27	8.36	754.76
16/04/2006	20	10	1.58	341.22	12.23	984.79
16/04/2006	20	75	3.42	8.57	17.07	981.23
16/04/2006	20	185	4.33	5.58	17.89	959.58
16/04/2006	20	350	4.47	347.84	17.97	942.89
16/04/2006	20	515	4.7	319.74	17.41	924.94
16/04/2006	20	1190	8.27	281.74	15.89	859.97
16/04/2006	20	2300	10.33	274.25	8.38	754.71
16/04/2006	21	10	1.36	313.81	11.8	984.56
16/04/2006	21	75	2.77	6.2	17.05	981.01
16/04/2006	21	185	3.59	3.24	17.7	959.36

16/04/2006	21	350	3.64	338	17.62	942.65
16/04/2006	21	515	4.28	304.77	17.38	924.7
16/04/2006	21	1190	7.63	281.63	15.65	859.74
16/04/2006	21	2300	10	273.04	8.27	754.42
16/04/2006	22	10	1.45	291.8	11.52	984.47
16/04/2006	22	75	2.37	354.84	17.18	980.91
16/04/2006	22	185	2.96	350.32	17.72	959.26
16/04/2006	22	350	3.25	314.43	17.63	942.57
16/04/2006	22	515	4.49	287.25	17.8	924.64
16/04/2006	22	1190	6.89	281.42	15.44	859.68
16/04/2006	22	2300	9.55	272.32	8.07	754.28
16/04/2006	23	10	1.34	300.38	11.17	984.23
16/04/2006	23	75	2.41	353.93	17.2	980.66
16/04/2006	23	185	2.84	345.87	17.68	959.03
16/04/2006	23	350	3.27	306.66	17.85	942.34
16/04/2006	23	515	4.48	284.31	18.04	924.43
16/04/2006	23	1190	6.13	282.91	15.2	859.47
16/04/2006	23	2300	9.15	272.36	7.87	754
16/04/2006	24	10	1.28	326.43	11.23	984.1
16/04/2006	24	75	2.69	1.49	16.96	980.52
16/04/2006	24	185	3	351.67	17.5	958.88
16/04/2006	24	350	3.2	312.86	17.83	942.19
16/04/2006	24	515	4.24	288.74	17.88	924.28
16/04/2006	24	1190	5.45	285.42	14.98	859.29
16/04/2006	24	2300	9.14	270.71	7.66	753.74
17/04/2006	1	10	1.64	337.35	11.17	984.07
17/04/2006	1	75	3.24	2.66	16.66	980.49
17/04/2006	1	185	3.46	352.06	17.3	958.84
17/04/2006	1	350	3.62	316.95	17.67	941.64
17/04/2006	1	515	4.57	297.73	17.62	924.22
17/04/2006	1	1190	5.38	290.89	14.85	859.2
17/04/2006	1	2300	10	269.71	7.39	753.58
17/04/2006	2	10	1.74	341.57	10.24	984.07
17/04/2006	2	75	3.56	3.09	16.41	980.47
17/04/2006	2	185	3.77	351.62	17.09	958.81
17/04/2006	2	350	4.03	324.3	17.44	941.61
17/04/2006	2	515	4.96	309.55	17.48	924.18
17/04/2006	2	1190	5.56	297	14.73	859.13
17/04/2006	2	2300	11	271.38	7.16	753.46
17/04/2006	3	10	1.77	342.28	10.7	983.88
17/04/2006	3	75	3.63	3.11	16.22	980.27
17/04/2006	3	185	3.93	353.83	16.85	958.61
17/04/2006	3	350	4.3	333.7	17.2	941.4
17/04/2006	3	515	5.11	321.51	17.21	923.96
17/04/2006	3	1190	5.74	300.02	14.61	858.88
17/04/2006	3	2300	11.1	279.29	6.89	753.21
17/04/2006	4	10	1.61	336.15	10.99	983.61
17/04/2006	4	75	3.32	4.16	16.17	980
17/04/2006	4	185	3.71	357.14	16.75	958.34
17/04/2006	4	350	4.2	339.07	17.01	941.13
17/04/2006	4	515	4.94	327.83	17.08	923.7
17/04/2006	4	1190	5.67	294.37	14.6	858.6

17/04/2006	4	2300	11.77	286.77	6.78	752.96
17/04/2006	5	10	1.41	344.39	10.94	983
17/04/2006	5	75	3.11	11.26	16.28	979.4
17/04/2006	5	185	3.51	2.87	16.84	957.76
17/04/2006	5	350	4.06	345.13	17.22	940.57
17/04/2006	5	515	4.48	334.12	17.21	923.15
17/04/2006	5	1190	5.68	286.28	14.86	858.14
17/04/2006	5	2300	13.03	292.3	7.11	752.65
17/04/2006	6	10	2.07	308.53	14.61	983.01
17/04/2006	6	75	3.19	341.65	16.29	979.39
17/04/2006	6	185	3.71	340.33	16.79	957.76
17/04/2006	6	350	4.53	329.61	17.09	940.56
17/04/2006	6	515	4.97	321.09	17.09	923.13
17/04/2006	6	1190	6.61	283.98	14.66	858.08
17/04/2006	6	2300	12.83	291.38	6.68	752.51
17/04/2006	7	10	1.07	270.54	19.24	981.93
17/04/2006	7	75	0.99	312.3	17.47	978.37
17/04/2006	7	185	1.19	340.21	17.74	956.81
17/04/2006	7	350	1.49	333.85	17.69	940.17
17/04/2006	7	515	1.75	317.65	17.37	922.3
17/04/2006	7	1190	4.53	277.33	14.46	857.32
17/04/2006	7	2300	10.98	268.43	6.36	751.77
17/04/2006	8	10	2.17	84.97	22.13	980.8
17/04/2006	8	75	2.29	87.15	18.48	972.52
17/04/2006	8	185	2.59	80.54	18.11	955.78
17/04/2006	8	350	2.04	73.17	18.18	939.19
17/04/2006	8	515	1.2	64.73	17.83	921.37
17/04/2006	8	1190	3.31	270.57	14.74	856.54
17/04/2006	8	2300	10.96	266.26	6.7	751.2
17/04/2006	9	10	2.01	93.98	26	980.47
17/04/2006	9	75	2.17	102.99	19.85	972.23
17/04/2006	9	185	2.5	103.94	18.81	955.53
17/04/2006	9	350	2.19	99.37	18.44	938.97
17/04/2006	9	515	1.25	99.61	18.09	921.17
17/04/2006	9	1190	3.72	265.39	15.01	856.42
17/04/2006	9	2300	13.17	266.45	6.87	751.2
17/04/2006	10	10	2.73	130.69	28.2	980.25
17/04/2006	10	75	2.97	133.99	20.92	972.05
17/04/2006	10	185	3.3	137.57	19.77	955.4
17/04/2006	10	350	3.16	140.99	18.63	943.62
17/04/2006	10	515	2.27	148.48	18.26	922.42
17/04/2006	10	1190	4.46	256.12	15.28	856.4
17/04/2006	10	2300	19.01	270.96	6.64	751.24
17/04/2006	11	10	5.09	163.67	28.64	980.55
17/04/2006	11	75	5.52	166.35	21.02	972.35
17/04/2006	11	185	6.17	170.1	19.87	955.71
17/04/2006	11	350	6.47	174.46	18.59	943.94
17/04/2006	11	515	5.75	182.36	18.09	922.75
17/04/2006	11	1190	6.69	244.66	15.43	856.72
17/04/2006	11	2300	17.44	264.76	6.02	751.44
17/04/2006	12	10	4.59	144.3	23.23	979.81
17/04/2006	12	75	5.36	150.48	19.21	971.55

17/04/2006	12	185	5.84	159.85	18.46	954.91
17/04/2006	12	350	4.96	180	19.35	938.4
17/04/2006	12	515	3.1	210.51	19.87	922.03
17/04/2006	12	1190	9.44	272	15.65	856.27
17/04/2006	12	2300	20.64	273.27	6.7	751.14
17/04/2006	13	10	3.39	152	28	979.59
17/04/2006	13	75	4.03	155.37	19.72	971.34
17/04/2006	13	185	4.69	163.19	18.73	954.69
17/04/2006	13	350	3.66	186.83	19.18	938.18
17/04/2006	13	515	2.71	252.35	19.81	921.8
17/04/2006	13	1190	9.45	272.68	15.48	856.01
17/04/2006	13	2300	20.71	271.7	7.39	751.01
17/04/2006	14	10	2.9	140.04	27.61	979.72
17/04/2006	14	75	3.15	142.48	20.08	971.48
17/04/2006	14	185	3.74	151.35	18.97	954.83
17/04/2006	14	350	4.02	173.11	17.79	938.27
17/04/2006	14	515	2.04	211.4	18.17	920.97
17/04/2006	14	1190	8.29	273.84	15.16	855.89
17/04/2006	14	2300	17.59	273.79	7.4	750.85
17/04/2006	15	10	2.02	122.67	26.37	980.21
17/04/2006	15	75	2.22	125.13	19.64	971.94
17/04/2006	15	185	2.63	137.77	18.58	955.25
17/04/2006	15	350	2.86	168.83	17.49	938.65
17/04/2006	15	515	2.31	210.26	17.08	920.82
17/04/2006	15	1190	7.53	279.45	14.36	855.99
17/04/2006	15	2300	13.73	274.27	6.75	750.73
17/04/2006	16	10	2.9	138.63	24.14	980.27
17/04/2006	16	75	3.12	138.87	18.99	971.96
17/04/2006	16	185	3.52	148.92	18.04	955.26
17/04/2006	16	350	3.73	169.33	17.4	938.65
17/04/2006	16	515	2.91	201.53	17.03	920.81
17/04/2006	16	1190	6.54	270.72	13.99	855.9
17/04/2006	16	2300	11.29	269.24	6.46	750.58
17/04/2006	17	10	3.29	150.86	21	980.25
17/04/2006	17	75	3.97	151.74	18.21	971.93
17/04/2006	17	185	4.53	159.87	17.5	955.23
17/04/2006	17	350	4.23	176.06	17.69	938.62
17/04/2006	17	515	3.2	196.54	17.18	920.78
17/04/2006	17	1190	5.79	266.58	14.13	855.89
17/04/2006	17	2300	9.24	266.42	6.26	750.54
17/04/2006	18	10	4.08	162.9	17.58	979.85
17/04/2006	18	75	6.08	163.97	17.3	971.53
17/04/2006	18	185	6.76	167.63	17.46	954.81
17/04/2006	18	350	5.34	171.28	17.83	938.22
17/04/2006	18	515	3.66	179.2	17.37	920.41
17/04/2006	18	1190	4.5	272.05	14.42	855.59
17/04/2006	18	2300	8.3	261.2	6.36	750.33
17/04/2006	19	10	4.83	172.39	14.84	979.7
17/04/2006	19	75	7.69	173.69	16.94	976.14
17/04/2006	19	185	7.83	173.38	17.88	954.65
17/04/2006	19	350	5.93	169.82	18.2	938.08
17/04/2006	19	515	4.17	168.94	17.68	920.29

17/04/2006	19	1190	2.98	280.28	14.45	855.52
17/04/2006	19	2300	6.55	259.84	5.88	750.2
17/04/2006	20	10	4.88	174.36	14.42	979.44
17/04/2006	20	75	7.78	175.39	16.98	975.89
17/04/2006	20	185	7.6	171.19	17.98	954.41
17/04/2006	20	350	5.78	164.49	18.46	937.86
17/04/2006	20	515	4.01	157.16	18.08	920.08
17/04/2006	20	1190	1.46	303.46	14.34	855.35
17/04/2006	20	2300	4.27	248.62	5.3	749.91
17/04/2006	21	10	4.51	172.73	14.3	979.15
17/04/2006	21	75	7.38	174.17	17.24	975.61
17/04/2006	21	185	6.87	168.48	18.2	954.14
17/04/2006	21	350	5.05	158.72	18.71	937.61
17/04/2006	21	515	3.52	144.53	18.29	919.85
17/04/2006	21	1190	0.87	11.48	14.13	855.14
17/04/2006	21	2300	4.04	213.86	4.87	749.58
17/04/2006	22	10	4.67	168.02	15.02	978.82
17/04/2006	22	75	7.23	168.63	17.4	975.28
17/04/2006	22	185	6.65	161.61	18.33	953.83
17/04/2006	22	350	4.9	147.95	18.8	937.32
17/04/2006	22	515	3.75	130.07	18.3	919.57
17/04/2006	22	1190	1.82	67.8	13.96	854.87
17/04/2006	22	2300	6.97	201.32	5.13	749.32
17/04/2006	23	10	4.77	169	13.99	978.54
17/04/2006	23	75	7.45	166.08	17.35	975
17/04/2006	23	185	6.9	157.13	18.4	953.57
17/04/2006	23	350	5.24	140.65	18.9	937.05
17/04/2006	23	515	4.36	125.17	18.28	919.31
17/04/2006	23	1190	2.85	104.52	13.8	854.59
17/04/2006	23	2300	10.29	201.57	5.56	749.11
17/04/2006	24	10	4.86	171.84	13.83	978.32
17/04/2006	24	75	7.53	165.15	17.41	974.79
17/04/2006	24	185	7.1	153.84	18.59	953.36
17/04/2006	24	350	5.63	138.53	19.03	936.86
17/04/2006	24	515	4.98	127.9	18.32	919.13
17/04/2006	24	1190	4.31	140.67	13.79	854.41
17/04/2006	24	2300	13.5	199.39	5.96	749.03
18/04/2006	1	10	4.96	172.12	13.89	978.09
18/04/2006	1	75	7.92	164.11	17.48	974.55
18/04/2006	1	185	7.73	151.17	18.65	953.13
18/04/2006	1	350	6.52	139.13	19.15	936.65
18/04/2006	1	515	6.09	135.11	18.48	918.92
18/04/2006	1	1190	6.85	159.4	14.03	854.24
18/04/2006	1	2300	15.58	198.7	6.13	748.9
18/04/2006	2	10	5.35	172.6	13.79	977.68
18/04/2006	2	75	8.81	165.25	17.17	974.13
18/04/2006	2	185	9.15	152.07	18.24	952.71
18/04/2006	2	350	8.05	139.58	19.06	936.2
18/04/2006	2	515	7.72	135.39	18.55	918.49
18/04/2006	2	1190	9.59	153.75	14.15	853.85
18/04/2006	2	2300	16.31	197.45	6.46	748.56
18/04/2006	3	10	6.15	174.77	13.47	977.33

18/04/2006	3	75	9.93	168.23	16.35	973.74
18/04/2006	3	185	11.4	156.68	17.18	952.28
18/04/2006	3	350	10.43	143.62	18.3	935.73
18/04/2006	3	515	10	137.21	18.15	917.99
18/04/2006	3	1190	11.6	148.63	14.07	853.34
18/04/2006	3	2300	15.85	195.69	6.42	748.14
18/04/2006	4	10	7.16	174.39	13.07	977.01
18/04/2006	4	75	11.32	166.75	15.54	973.38
18/04/2006	4	185	13.46	157.87	16.08	951.89
18/04/2006	4	350	13.06	146.27	17.42	934.81
18/04/2006	4	515	12.31	140.75	17.5	917.52
18/04/2006	4	1190	12.17	150.34	14.07	852.83
18/04/2006	4	2300	14.66	198.4	6.66	747.73
18/04/2006	5	10	7.56	170.33	12.67	976.6
18/04/2006	5	75	12.34	160.83	15.1	972.95
18/04/2006	5	185	14.61	152.59	15.89	951.45
18/04/2006	5	350	14.65	144.1	17.14	934.37
18/04/2006	5	515	13.99	141.69	17.01	917.05
18/04/2006	5	1190	12.7	155.51	14.11	852.31
18/04/2006	5	2300	13.63	205.19	7.27	747.37
18/04/2006	6	10	7.64	165.44	13.83	975.99
18/04/2006	6	75	12.82	154.92	15.23	972.34
18/04/2006	6	185	15.34	147.9	16.18	950.87
18/04/2006	6	350	15.9	143.12	16.87	933.79
18/04/2006	6	515	15.64	143.11	16.64	916.46
18/04/2006	6	1190	13.65	160.26	14.31	851.73
18/04/2006	6	2300	13.95	202.72	7.67	746.98
18/04/2006	7	10	9.7	155.92	16	972.67
18/04/2006	7	75	14.32	149.1	15.72	969.02
18/04/2006	7	185	17.5	147.08	16.06	947.64
18/04/2006	7	350	18.51	149.82	15.01	929.7
18/04/2006	7	515	18.02	157.35	14.58	913.17
18/04/2006	7	1190	20.99	182.15	15.6	848.58
18/04/2006	7	2300	20.07	194.31	8.19	736.75
18/04/2006	8	10	10.54	150.13	18.79	971.77
18/04/2006	8	75	15.12	146.74	16.73	968.13
18/04/2006	8	185	17.63	146.48	15.8	946.8
18/04/2006	8	350	19.31	149.4	14.98	928.87
18/04/2006	8	515	19.44	157.4	14.74	912.35
18/04/2006	8	1190	22.39	180.64	15.85	847.85
18/04/2006	8	2300	20.24	191.27	8.3	736.14
18/04/2006	9	10	11.53	151.01	21.91	970.79
18/04/2006	9	75	15.9	148.66	17.29	967.18
18/04/2006	9	185	18.59	148.7	16.14	945.9
18/04/2006	9	350	20.53	151.36	15.26	927.99
18/04/2006	9	515	21.01	158.35	14.9	911.5
18/04/2006	9	1190	22.29	179.4	16.18	847.13
18/04/2006	9	2300	20.78	189.89	8.77	735.61
18/04/2006	10	10	13.03	152.27	22.42	969.74
18/04/2006	10	75	17.5	150.18	17.25	966.13
18/04/2006	10	185	20.11	150.26	16.05	944.88
18/04/2006	10	350	22.15	152.54	15.36	926.99

18/04/2006	10	515	21.95	158.19	14.96	910.53
18/04/2006	10	1190	21.32	176.48	17.18	846.4
18/04/2006	10	2300	21.19	190.03	9.23	735.17
18/04/2006	11	10	13.51	154.63	23.54	969.19
18/04/2006	11	75	17.66	152.5	16.85	965.56
18/04/2006	11	185	20.18	152.25	15.53	944.3
18/04/2006	11	350	21.77	154.2	14.8	926.4
18/04/2006	11	515	21.29	159.38	14.53	909.93
18/04/2006	11	1190	19.46	174.65	17.37	845.85
18/04/2006	11	2300	20.95	189.91	9.2	734.75
18/04/2006	12	10	12.99	158.21	23.83	969.04
18/04/2006	12	75	16.64	155.78	16.09	965.38
18/04/2006	12	185	18.84	155.43	14.68	944.11
18/04/2006	12	350	20.19	156.98	13.84	926.17
18/04/2006	12	515	19.56	162.56	13.86	909.66
18/04/2006	12	1190	17.66	175.87	16.95	845.44
18/04/2006	12	2300	19.61	191.13	8.99	734.29
18/04/2006	13	10	12.09	160.58	23.76	968.95
18/04/2006	13	75	15.12	158.15	15.67	965.28
18/04/2006	13	185	16.93	158.05	14.25	944
18/04/2006	13	350	18.1	160.21	13.3	926.04
18/04/2006	13	515	16.83	166.96	13.54	909.51
18/04/2006	13	1190	15.56	180.29	15.85	845.12
18/04/2006	13	2300	17.82	194.46	8.39	733.79
18/04/2006	14	10	10.66	162.53	22.66	968.35
18/04/2006	14	75	13.13	160.43	15.33	964.68
18/04/2006	14	185	14.7	160.42	13.94	943.4
18/04/2006	14	350	15.51	163.28	13.17	925.45
18/04/2006	14	515	13.3	171.11	13.9	908.92
18/04/2006	14	1190	13.23	186.8	14.5	844.46
18/04/2006	14	2300	15.93	200.03	7.9	732.9
18/04/2006	15	10	9.03	165.58	22.39	967.76
18/04/2006	15	75	10.88	163.42	15.22	964.07
18/04/2006	15	185	12.04	163.62	13.86	942.81
18/04/2006	15	350	12.01	168.48	13.49	924.88
18/04/2006	15	515	9.36	178.59	14.8	908.4
18/04/2006	15	1190	10.01	195.31	13.36	843.86
18/04/2006	15	2300	13.61	203.82	7.32	733.55
18/04/2006	16	10	6.9	179.83	21.03	967.51
18/04/2006	16	75	7.65	178.57	15.36	963.82
18/04/2006	16	185	8.21	178.94	14.12	942.59
18/04/2006	16	350	7.54	189.3	13.9	924.66
18/04/2006	16	515	5.73	211.21	15.11	908.19
18/04/2006	16	1190	6.49	224.22	11.5	843.42
18/04/2006	16	2300	10.85	206.78	6.24	746.96
18/04/2006	17	10	4.38	241.62	19	968.18
18/04/2006	17	75	5.22	254.46	15.95	964.49
18/04/2006	17	185	6.33	258.76	14.87	943.25
18/04/2006	17	350	7.68	269.26	13.52	925.32
18/04/2006	17	515	8.65	279.33	13.47	908.78
18/04/2006	17	1190	6.86	281.58	9.02	843.59
18/04/2006	17	2300	8.39	209.71	3.53	732.05

18/04/2006	18	10	4.97	279.97	15.38	968.73
18/04/2006	18	75	8.11	279.94	15.22	965.01
18/04/2006	18	185	10.64	281.75	14.39	943.7
18/04/2006	18	350	12.79	287.88	13.54	925.71
18/04/2006	18	515	12.57	291.45	12.5	909.14
18/04/2006	18	1190	8.36	282.61	8.37	843.73
18/04/2006	18	2300	8.23	227.21	2.42	731.87
18/04/2006	19	10	6.48	281.93	12.14	969.18
18/04/2006	19	75	10.26	278.24	13.36	965.4
18/04/2006	19	185	13.34	280.1	12.87	944.02
18/04/2006	19	350	14.34	283.68	12.54	925.99
18/04/2006	19	515	12.83	288.01	11.93	909.37
18/04/2006	19	1190	8.5	290.2	8.3	845.36
18/04/2006	19	2300	10	240.48	1.93	731.92
18/04/2006	20	10	7.94	274.84	11.09	969.61
18/04/2006	20	75	12.51	271.49	12.61	965.8
18/04/2006	20	185	15.31	271.76	12.42	944.39
18/04/2006	20	350	16.83	273.24	12.06	926.31
18/04/2006	20	515	14.71	276.29	11.5	909.66
18/04/2006	20	1190	10.03	284.58	7.91	845.53
18/04/2006	20	2300	9.65	249.04	1.38	731.8
18/04/2006	21	10	8.86	271.87	11.12	969.94
18/04/2006	21	75	13.88	269.8	11.78	966.1
18/04/2006	21	185	17.33	270.95	11.27	944.63
18/04/2006	21	350	19.43	274.02	10.95	926.48
18/04/2006	21	515	18.35	275.69	10.65	909.77
18/04/2006	21	1190	13.33	280.89	7.97	845.56
18/04/2006	21	2300	10.03	260.23	1.18	731.75
18/04/2006	22	10	9.75	273.65	11.75	970.49
18/04/2006	22	75	14.77	272.95	11.58	966.64
18/04/2006	22	185	18.42	274.56	10.97	945.16
18/04/2006	22	350	21.21	279.54	10.48	926.98
18/04/2006	22	515	20.58	280.65	9.93	910.24
18/04/2006	22	1190	17.09	286.71	7.85	845.87
18/04/2006	22	2300	11.89	277.96	1.45	732.05
18/04/2006	23	10	10.23	276.17	12.36	971.07
18/04/2006	23	75	15.23	274.5	11.49	967.2
18/04/2006	23	185	19.06	275.33	10.84	945.7
18/04/2006	23	350	22.19	280.08	10.18	927.49
18/04/2006	23	515	21.87	284.42	9.58	910.72
18/04/2006	23	1190	20.72	293.51	7.36	846.33
18/04/2006	23	2300	15.11	291.1	1.92	732.39
18/04/2006	24	10	10.74	277.65	12.36	971.52
18/04/2006	24	75	15.97	276.01	11.55	967.68
18/04/2006	24	185	19.85	276.94	10.85	946.15
18/04/2006	24	350	23.39	281.95	10.17	927.93
18/04/2006	24	515	23.61	287.31	9.7	911.17
18/04/2006	24	1190	22.14	294.52	7.15	846.76
18/04/2006	24	2300	16.56	296.38	2.12	732.73
19/04/2006	1	10	11.24	278.75	12.15	972.15
19/04/2006	1	75	16.43	277.33	11.54	968.3
19/04/2006	1	185	20.45	278.17	10.86	946.76

19/04/2006	1	350	24	283.02	10.17	928.54
19/04/2006	1	515	24.31	289.38	9.77	911.75
19/04/2006	1	1190	22.85	297.26	6.88	847.23
19/04/2006	1	2300	17.3	300.91	1.75	733.1
19/04/2006	2	10	11.36	280.14	12.3	973.22
19/04/2006	2	75	16.39	278.75	11.5	969.37
19/04/2006	2	185	20.47	279.76	10.88	947.8
19/04/2006	2	350	23.71	285.15	10.16	929.55
19/04/2006	2	515	23.74	291.66	9.64	912.74
19/04/2006	2	1190	21.93	299.54	6.46	848.07
19/04/2006	2	2300	17.43	304.22	1.35	733.71
19/04/2006	3	10	10.81	281.48	12.12	974.03
19/04/2006	3	75	15.55	279.71	11.36	970.17
19/04/2006	3	185	19.44	280.67	10.75	948.57
19/04/2006	3	350	22.28	286.29	10	930.3
19/04/2006	3	515	21.96	292.76	9.57	913.47
19/04/2006	3	1190	20.6	301.84	6.3	848.69
19/04/2006	3	2300	16.18	307.32	1.3	734.21
19/04/2006	4	10	10.13	281.5	12.08	974.77
19/04/2006	4	75	14.77	279.42	11.31	970.91
19/04/2006	4	185	18.49	280.24	10.71	949.29
19/04/2006	4	350	21.24	285.75	10	931
19/04/2006	4	515	20.65	291.63	9.42	914.14
19/04/2006	4	1190	19.2	303.35	6.2	849.29
19/04/2006	4	2300	14.68	309.5	1.35	734.71
19/04/2006	5	10	9.71	280.68	12.06	975.32
19/04/2006	5	75	14.26	278.43	11.3	971.46
19/04/2006	5	185	17.98	279.36	10.67	949.82
19/04/2006	5	350	20.38	285.23	10	931.52
19/04/2006	5	515	19.46	290.56	9.44	914.68
19/04/2006	5	1190	17.71	304.8	6.41	849.81
19/04/2006	5	2300	14.01	307.07	1.71	735.18
19/04/2006	6	10	9.57	281.09	12.57	975.73
19/04/2006	6	75	14.05	278.84	11.27	971.88
19/04/2006	6	185	17.81	279.82	10.65	950.22
19/04/2006	6	350	20.19	285.71	10.07	931.92
19/04/2006	6	515	19.13	290.4	9.42	915.06
19/04/2006	6	1190	16.59	305.09	6.53	850.2
19/04/2006	6	2300	13.97	302.89	1.67	735.55
19/04/2006	7	10	11.83	285.74	12.64	975.38
19/04/2006	7	75	16.49	284.11	11.38	971.53
19/04/2006	7	185	20.23	284.12	10.65	949.89
19/04/2006	7	350	23.43	287.36	9.83	931.57
19/04/2006	7	515	23.63	293.11	9.06	914.69
19/04/2006	7	1190	19.14	303.24	5.8	849.72
19/04/2006	7	2300	16.99	307.72	1.16	735.02
19/04/2006	8	10	11.9	289.29	13.27	975.99
19/04/2006	8	75	16.49	286.94	11.41	972.14
19/04/2006	8	185	20.16	286.51	10.67	950.49
19/04/2006	8	350	23.2	288.84	9.77	932.16
19/04/2006	8	515	23.39	293.34	8.84	915.25
19/04/2006	8	1190	18.77	305.42	5.9	850.21

19/04/2006	8	2300	16.58	309	1.36	735.48
19/04/2006	9	10	11.9	291.65	13.29	976.88
19/04/2006	9	75	16.27	288.85	11.23	973.03
19/04/2006	9	185	19.89	288.14	10.52	951.34
19/04/2006	9	350	22.81	290.19	9.59	932.98
19/04/2006	9	515	23.09	294.1	8.56	916.04
19/04/2006	9	1190	18.25	307.89	5.97	850.9
19/04/2006	9	2300	16.42	309.04	1.5	736.14
19/04/2006	10	10	11.57	292.51	13.4	977.77
19/04/2006	10	75	15.8	289.3	11.13	973.91
19/04/2006	10	185	19.3	288.47	10.42	952.19
19/04/2006	10	350	22.2	290.66	9.52	933.81
19/04/2006	10	515	22.48	294.47	8.45	916.85
19/04/2006	10	1190	17.69	308.9	6.07	851.63
19/04/2006	10	2300	16.32	308.59	1.68	736.87
19/04/2006	11	10	11.09	292.15	13.74	978.55
19/04/2006	11	75	15.08	288.74	11.09	974.7
19/04/2006	11	185	18.41	287.92	10.35	952.96
19/04/2006	11	350	21.24	290.17	9.44	934.56
19/04/2006	11	515	21.54	294.37	8.4	917.58
19/04/2006	11	1190	17.22	308.92	6.56	852.32
19/04/2006	11	2300	16.21	308.74	1.77	737.58
19/04/2006	12	10	10.51	292.07	14.21	979.18
19/04/2006	12	75	14.35	288.25	11.16	975.32
19/04/2006	12	185	17.48	287.35	10.34	953.56
19/04/2006	12	350	20.4	289.65	9.45	935.16
19/04/2006	12	515	20.66	294.15	8.46	918.17
19/04/2006	12	1190	17.02	307.57	6.87	852.92
19/04/2006	12	2300	15.7	309.21	1.92	738.2
19/04/2006	13	10	10	292.59	14.66	979.71
19/04/2006	13	75	13.6	288.57	11.31	975.87
19/04/2006	13	185	16.53	287.66	10.45	954.1
19/04/2006	13	350	19.44	289.66	9.48	935.69
19/04/2006	13	515	19.68	294.12	8.49	918.7
19/04/2006	13	1190	17.12	305.95	6.94	853.43
19/04/2006	13	2300	14.96	309.3	2.34	738.73
19/04/2006	14	10	9.53	292.2	14.82	980.3
19/04/2006	14	75	12.99	287.98	11.43	976.47
19/04/2006	14	185	15.71	287.15	10.49	954.7
19/04/2006	14	350	18.49	289.77	9.52	936.28
19/04/2006	14	515	18.73	295.32	8.59	919.28
19/04/2006	14	1190	16.9	305.92	6.77	853.96
19/04/2006	14	2300	14.41	309.55	2.61	739.22
19/04/2006	15	10	9.32	290.01	14.96	980.76
19/04/2006	15	75	12.62	286.25	11.49	976.93
19/04/2006	15	185	15.21	285.99	10.51	955.14
19/04/2006	15	350	17.71	289.87	9.6	936.71
19/04/2006	15	515	17.85	296.06	8.67	919.72
19/04/2006	15	1190	16.09	307.12	6.72	854.39
19/04/2006	15	2300	13.97	310.02	2.72	739.62
19/04/2006	16	10	8.93	288.88	14.52	981.09
19/04/2006	16	75	12.22	285.3	11.6	977.26

19/04/2006	16	185	14.7	285.54	10.66	955.47
19/04/2006	16	350	16.86	290.49	9.68	937.04
19/04/2006	16	515	16.86	297.6	8.74	920.05
19/04/2006	16	1190	15.11	309.17	6.86	854.73
19/04/2006	16	2300	13.28	310.62	2.78	739.95
19/04/2006	17	10	8.58	288.48	13.79	981.52
19/04/2006	17	75	11.83	285.07	11.64	977.68
19/04/2006	17	185	14.1	285.8	10.75	955.88
19/04/2006	17	350	15.97	291.67	9.66	937.45
19/04/2006	17	515	15.94	299.8	8.88	920.45
19/04/2006	17	1190	14.28	311.03	6.97	855.15
19/04/2006	17	2300	12.27	310.52	2.84	754.92
19/04/2006	18	10	8.05	288.93	12.68	981.9
19/04/2006	18	75	11.44	285.36	11.62	978.06
19/04/2006	18	185	13.81	286.68	10.8	956.25
19/04/2006	18	350	15.7	293.44	9.89	937.82
19/04/2006	18	515	15.35	301.07	9.01	920.82
19/04/2006	18	1190	13.81	312.14	7.06	855.51
19/04/2006	18	2300	11.19	310.39	2.96	755.23
19/04/2006	19	10	7.55	289.9	10.61	982.32
19/04/2006	19	75	10.96	286.39	11.42	978.47
19/04/2006	19	185	13.44	288.58	10.69	956.63
19/04/2006	19	350	15.28	295.35	9.92	938.2
19/04/2006	19	515	14.74	301.88	9.05	921.2
19/04/2006	19	1190	13.31	313.63	7.18	854.36
19/04/2006	19	2300	10.3	309.08	3.2	755.56
19/04/2006	20	10	7	290.92	10.27	982.74
19/04/2006	20	75	10.33	287.22	11.3	978.89
19/04/2006	20	185	12.76	289.74	10.61	957.03
19/04/2006	20	350	14.46	296.81	9.88	938.59
19/04/2006	20	515	13.71	303.09	9	921.58
19/04/2006	20	1190	12.54	315.94	7.39	854.73
19/04/2006	20	2300	9.74	305.82	3.44	755.93
19/04/2006	21	10	6.44	292.07	10.08	983.07
19/04/2006	21	75	9.65	288.12	11.19	979.22
19/04/2006	21	185	11.95	290.99	10.51	957.35
19/04/2006	21	350	13.39	297.49	9.8	938.88
19/04/2006	21	515	12.48	303.92	8.85	921.86
19/04/2006	21	1190	11.57	317.55	7.49	854.98
19/04/2006	21	2300	9.27	302.42	3.44	756.14
19/04/2006	22	10	5.92	293.49	10.09	983.44
19/04/2006	22	75	8.97	289.54	11.15	979.58
19/04/2006	22	185	11.06	292.62	10.47	957.7
19/04/2006	22	350	12.12	298.85	9.76	939.23
19/04/2006	22	515	11.34	305.47	8.79	922.2
19/04/2006	22	1190	10.32	318.94	7.37	855.27
19/04/2006	22	2300	8.89	298.88	3.34	756.35
19/04/2006	23	10	5.42	292.78	9.72	983.76
19/04/2006	23	75	8.41	289.27	11	979.9
19/04/2006	23	185	10.3	293.13	10.42	958
19/04/2006	23	350	11.07	300.28	9.76	939.53
19/04/2006	23	515	10.34	306.25	8.8	922.48

19/04/2006	23	1190	8.89	319.51	7.31	855.52
19/04/2006	23	2300	8.5	296.03	3.23	756.55
19/04/2006	24	10	4.91	291.02	9.48	984.1
19/04/2006	24	75	7.89	288.78	10.87	980.23
19/04/2006	24	185	9.6	293.43	10.43	958.33
19/04/2006	24	350	10.09	301.08	9.79	939.84
19/04/2006	24	515	9.4	306.21	8.86	922.8
19/04/2006	24	1190	7.56	318.39	7.43	855.84
19/04/2006	24	2300	8.1	293.54	3.07	756.82
20/04/2006	1	10	4.42	288.89	9.23	984.43
20/04/2006	1	75	7.46	287.49	10.75	980.57
20/04/2006	1	185	9.1	292.81	10.47	958.65
20/04/2006	1	350	9.29	301.05	9.83	940.16
20/04/2006	1	515	8.64	305.76	8.97	923.12
20/04/2006	1	1190	6.64	314.74	7.63	856.18
20/04/2006	1	2300	7.91	292.31	2.92	757.1
20/04/2006	2	10	4.01	287.71	8.88	984.57
20/04/2006	2	75	7.09	287.27	10.6	980.7
20/04/2006	2	185	8.47	292.91	10.57	958.78
20/04/2006	2	350	8.59	301.31	9.88	940.29
20/04/2006	2	515	8.08	304.91	9.08	923.25
20/04/2006	2	1190	6.24	310.16	7.87	856.34
20/04/2006	2	2300	7.99	292.55	2.78	757.24
20/04/2006	3	10	3.54	287.61	8.62	984.6
20/04/2006	3	75	6.74	287.98	10.56	980.73
20/04/2006	3	185	7.89	293.52	10.63	958.8
20/04/2006	3	350	7.91	302.16	9.91	940.31
20/04/2006	3	515	7.6	304.45	9.18	923.27
20/04/2006	3	1190	6.21	305.47	8.06	856.39
20/04/2006	3	2300	8.22	293.26	2.71	757.29
20/04/2006	4	10	3.11	288.55	8.44	984.67
20/04/2006	4	75	6.38	289.15	10.67	980.8
20/04/2006	4	185	7.28	294.1	10.65	958.88
20/04/2006	4	350	7.32	302.91	9.91	940.38
20/04/2006	4	515	7.15	304.95	9.21	923.35
20/04/2006	4	1190	6.33	302.25	8.14	856.48
20/04/2006	4	2300	8.25	294.46	2.69	757.36
20/04/2006	5	10	2.81	288.43	7.94	984.76
20/04/2006	5	75	6.22	290.54	10.74	980.89
20/04/2006	5	185	6.95	294.7	10.66	958.96
20/04/2006	5	350	6.91	303.37	9.9	940.47
20/04/2006	5	515	6.89	305.09	9.19	923.42
20/04/2006	5	1190	6.59	300.91	8.06	856.55
20/04/2006	5	2300	7.91	296.51	2.57	757.38
20/04/2006	6	10	2.72	291.57	10.45	984.85
20/04/2006	6	75	5.74	294.3	10.83	980.98
20/04/2006	6	185	6.42	297.67	10.64	959.05
20/04/2006	6	350	6.42	305.92	9.91	940.55
20/04/2006	6	515	6.56	307.92	9.2	923.51
20/04/2006	6	1190	6.78	303.19	7.97	856.62
20/04/2006	6	2300	7.53	299.17	2.49	757.39
20/04/2006	7	10	2.08	295.95	15.75	984.11

20/04/2006	7	75	3.96	299.31	12.36	980.31
20/04/2006	7	185	5.01	304.41	11.9	958.46
20/04/2006	7	350	5.94	315.55	11.13	940.05
20/04/2006	7	515	6.59	317.58	10.26	923.08
20/04/2006	7	1190	8.97	316.19	7.19	856.27
20/04/2006	7	2300	9.61	313.36	2.14	756.81
20/04/2006	8	10	3.13	313.58	19.54	983.99
20/04/2006	8	75	3.65	306.35	13.63	980.23
20/04/2006	8	185	4.47	306.7	12.48	958.42
20/04/2006	8	350	5.77	313.15	11.29	940.03
20/04/2006	8	515	6.31	315.65	10.39	923.07
20/04/2006	8	1190	9.08	320.44	7.14	856.28
20/04/2006	8	2300	9.03	312.23	1.94	756.76
20/04/2006	9	10	3.6	319.05	22	984.03
20/04/2006	9	75	3.92	311.84	14.44	980.3
20/04/2006	9	185	4.32	309.06	13.25	958.53
20/04/2006	9	350	5.15	309.85	11.65	940.16
20/04/2006	9	515	6.11	314.4	10.59	923.21
20/04/2006	9	1190	9.16	325.38	7.18	856.45
20/04/2006	9	2300	8.64	307.34	1.95	756.88
20/04/2006	10	10	3.95	322.09	23.93	983.85
20/04/2006	10	75	4.14	314.92	14.99	980.15
20/04/2006	10	185	4.43	311.83	13.79	958.39
20/04/2006	10	350	4.91	310.78	12.18	940.07
20/04/2006	10	515	5.87	316.66	10.94	923.14
20/04/2006	10	1190	9.04	329.1	7.26	856.44
20/04/2006	10	2300	8.44	304.4	2.02	756.83
20/04/2006	11	10	3.93	325.78	25.74	983.73
20/04/2006	11	75	3.96	318.05	15.53	980.06
20/04/2006	11	185	4.14	314.97	14.35	958.33
20/04/2006	11	350	4.39	312.5	12.72	940.03
20/04/2006	11	515	5.33	319.03	11.4	923.14
20/04/2006	11	1190	8.33	328.28	7.32	856.49
20/04/2006	11	2300	8.11	301.33	2	756.85
20/04/2006	12	10	3.89	332.12	26.36	983.71
20/04/2006	12	75	3.88	324.23	16.03	980.05
20/04/2006	12	185	3.99	320.96	14.85	958.35
20/04/2006	12	350	4.13	317.31	13.24	940.08
20/04/2006	12	515	5.01	322.24	11.83	923.22
20/04/2006	12	1190	7.5	323.73	7.51	856.62
20/04/2006	12	2300	7.73	298.35	2.02	756.94
20/04/2006	13	10	4.12	342.36	26.17	983.64
20/04/2006	13	75	4.12	334.59	16.3	979.99
20/04/2006	13	185	4.2	331.64	15.14	958.31
20/04/2006	13	350	4.36	327.21	13.55	940.06
20/04/2006	13	515	5.09	328.08	12.15	923.22
20/04/2006	13	1190	7.01	320.93	7.95	856.68
20/04/2006	13	2300	7.55	293.23	1.61	757.07
20/04/2006	14	10	4.24	350.63	25.2	983.5
20/04/2006	14	75	4.25	344.45	16.29	979.86
20/04/2006	14	185	4.35	342.19	15.16	958.17
20/04/2006	14	350	4.54	337.35	13.62	939.93

20/04/2006	14	515	5.26	334.99	12.34	923.1
20/04/2006	14	1190	6.7	318.3	8.26	856.64
20/04/2006	14	2300	7.41	286.99	1.9	757.11
20/04/2006	15	10	3.9	355.44	23.73	983.48
20/04/2006	15	75	3.92	349.68	16.21	979.83
20/04/2006	15	185	4.05	347.6	15.11	958.14
20/04/2006	15	350	4.39	342.06	13.63	939.9
20/04/2006	15	515	5.11	338.87	12.53	923.08
20/04/2006	15	1190	6.5	315.52	8.67	856.68
20/04/2006	15	2300	7.48	282.77	2.1	757.26
20/04/2006	16	10	3.22	1.96	21.84	983.37
20/04/2006	16	75	3.23	355.63	16.11	979.72
20/04/2006	16	185	3.35	353.43	15.03	958.03
20/04/2006	16	350	3.84	346.29	13.67	939.8
20/04/2006	16	515	4.66	342.15	12.77	922.98
20/04/2006	16	1190	6.09	313.14	8.97	856.65
20/04/2006	16	2300	7.74	281.56	2.19	757.3
20/04/2006	17	10	2.28	7.56	19.22	983.37
20/04/2006	17	75	2.21	359.51	15.91	979.72
20/04/2006	17	185	2.33	356.83	14.9	958.03
20/04/2006	17	350	2.89	348.36	13.75	939.8
20/04/2006	17	515	3.72	344.87	12.91	922.99
20/04/2006	17	1190	5.5	310.12	9.01	856.67
20/04/2006	17	2300	7.97	277.65	1.77	757.35
20/04/2006	18	10	1.23	15.5	15.92	983.55
20/04/2006	18	75	1.42	1.66	15.46	979.88
20/04/2006	18	185	1.53	354.55	14.63	958.17
20/04/2006	18	350	2.12	347.06	13.76	939.93
20/04/2006	18	515	2.86	343.98	12.95	923.13
20/04/2006	18	1190	4.77	306.26	8.88	856.78
20/04/2006	18	2300	8.16	276.24	1.53	757.44
20/04/2006	19	10	1.06	30.69	10.85	983.74
20/04/2006	19	75	1.14	9.41	14.91	980.07
20/04/2006	19	185	1.37	352.11	14.49	958.34
20/04/2006	19	350	2.03	347.49	13.92	940.09
20/04/2006	19	515	2.58	345.46	13.05	923.28
20/04/2006	19	1190	4.29	301.62	8.8	856.89
20/04/2006	19	2300	8.12	273.94	1.48	757.52
20/04/2006	20	10	0.89	38.16	10.21	983.89
20/04/2006	20	75	1.23	11.08	14.49	980.2
20/04/2006	20	185	1.61	358.29	14.41	958.45
20/04/2006	20	350	2.18	352.14	13.91	940.2
20/04/2006	20	515	2.51	348.94	12.88	923.38
20/04/2006	20	1190	3.82	298.2	8.69	856.96
20/04/2006	20	2300	7.68	269.9	1.37	757.54
20/04/2006	21	10	0.83	20.39	9.45	983.74
20/04/2006	21	75	1.61	12.68	14.16	980.03
20/04/2006	21	185	2.03	6.8	14.24	958.28
20/04/2006	21	350	2.44	359.67	13.62	940.02
20/04/2006	21	515	2.67	356.05	12.63	923.18
20/04/2006	21	1190	3.37	296.67	8.54	856.74
20/04/2006	21	2300	7.01	267.36	1.26	757.31

20/04/2006	22	10	0.97	351.7	9.12	983.84
20/04/2006	22	75	1.96	8.93	13.89	980.12
20/04/2006	22	185	2.4	7.39	13.97	958.35
20/04/2006	22	350	2.83	3.59	13.32	940.07
20/04/2006	22	515	3.05	1.07	12.39	923.23
20/04/2006	22	1190	3.04	296.82	8.41	856.75
20/04/2006	22	2300	6.45	265.71	1.28	757.29
20/04/2006	23	10	1.21	336.18	8.88	983.81
20/04/2006	23	75	2.23	2.85	13.57	980.07
20/04/2006	23	185	2.75	5.43	13.67	958.29
20/04/2006	23	350	3.34	6.76	13.13	940.01
20/04/2006	23	515	3.5	5.02	12.15	923.15
20/04/2006	23	1190	2.91	298.95	8.33	856.65
20/04/2006	23	2300	6.12	264.88	1.28	757.19
20/04/2006	24	10	1.38	322.63	8.55	983.86
20/04/2006	24	75	2.41	355.37	13.25	980.1
20/04/2006	24	185	3.06	3.33	13.43	958.3
20/04/2006	24	350	3.8	9	12.97	940.01
20/04/2006	24	515	3.87	8.42	11.98	923.14
20/04/2006	24	1190	2.87	303.7	8.24	856.61
20/04/2006	24	2300	5.89	266.35	1.29	757.12
21/04/2006	1	10	1.59	309.9	8.22	983.94
21/04/2006	1	75	2.73	348.64	13.01	980.17
21/04/2006	1	185	3.42	1.01	13.19	958.37
21/04/2006	1	350	4.21	10.03	12.83	940.05
21/04/2006	1	515	4.24	10.44	11.82	923.17
21/04/2006	1	1190	2.92	311.04	8.08	856.6
21/04/2006	1	2300	5.62	269.42	1.19	757.06
21/04/2006	2	10	1.69	301.43	7.88	984.07
21/04/2006	2	75	2.95	345.54	12.8	980.29
21/04/2006	2	185	3.69	0.39	12.96	958.47
21/04/2006	2	350	4.52	10.97	12.7	940.14
21/04/2006	2	515	4.54	12.55	11.65	923.26
21/04/2006	2	1190	2.95	318.67	7.93	856.65
21/04/2006	2	2300	5.37	272.79	0.99	757.04
21/04/2006	3	10	1.75	292.47	7.57	984.1
21/04/2006	3	75	3.04	342.03	12.59	980.31
21/04/2006	3	185	3.79	358.46	12.76	958.49
21/04/2006	3	350	4.62	11.32	12.56	940.15
21/04/2006	3	515	4.69	13.88	11.52	923.26
21/04/2006	3	1190	2.89	323.15	7.87	856.64
21/04/2006	3	2300	5.01	276.12	0.92	757.01
21/04/2006	4	10	1.79	283.26	7.36	984.16
21/04/2006	4	75	2.94	338.68	12.46	980.36
21/04/2006	4	185	3.71	357.16	12.64	958.53
21/04/2006	4	350	4.49	12.52	12.47	940.18
21/04/2006	4	515	4.57	16.3	11.48	923.28
21/04/2006	4	1190	2.62	325.45	7.87	856.66
21/04/2006	4	2300	4.67	280.09	0.99	757.03
21/04/2006	5	10	1.9	278.17	7.3	984.23
21/04/2006	5	75	2.91	331.58	12.41	980.42
21/04/2006	5	185	3.55	352.38	12.56	958.59

21/04/2006	5	350	4.18	10.96	12.41	940.24
21/04/2006	5	515	4.25	16.37	11.46	923.35
21/04/2006	5	1190	2.23	324.75	7.84	856.7
21/04/2006	5	2300	4.66	281.66	0.98	757.06
21/04/2006	6	10	1.97	284.67	11.92	984.27
21/04/2006	6	75	3.16	326.3	12.39	980.46
21/04/2006	6	185	3.64	346.44	12.49	958.62
21/04/2006	6	350	4.05	7.24	12.29	940.27
21/04/2006	6	515	4.08	14.67	11.4	923.36
21/04/2006	6	1190	1.98	325.65	7.74	856.7
21/04/2006	6	2300	4.66	280.03	0.8	757.02
21/04/2006	7	10	0.58	359.01	16.14	984.72
21/04/2006	7	75	1.11	42.48	13.57	980.99
21/04/2006	7	185	1.68	52.78	13.57	959.19
21/04/2006	7	350	1.61	66.3	13.29	940.88
21/04/2006	7	515	1.33	80.89	12.47	924.03
21/04/2006	7	1190	1.06	251.12	7.94	857.53
21/04/2006	7	2300	5.12	266.47	0.46	757.91
21/04/2006	8	10	1.33	35.49	19.79	984.59
21/04/2006	8	75	1.18	43.59	14.8	980.89
21/04/2006	8	185	1.35	58.1	13.84	959.13
21/04/2006	8	350	1.42	75.47	13.33	940.83
21/04/2006	8	515	1.13	94.96	12.47	923.97
21/04/2006	8	1190	1.24	276.88	7.93	857.49
21/04/2006	8	2300	5.88	274.55	0.51	757.86
21/04/2006	9	10	1.55	32.04	21.02	984.46
21/04/2006	9	75	1.4	35.81	15.48	980.78
21/04/2006	9	185	1.28	48.1	14.37	959.04
21/04/2006	9	350	1.16	78.41	13.18	940.75
21/04/2006	9	515	0.95	105.6	12.36	923.89
21/04/2006	9	1190	1.25	291.17	7.85	857.39
21/04/2006	9	2300	5.84	279.87	0.43	757.75
21/04/2006	10	10	1.45	14.8	22.27	984.33
21/04/2006	10	75	1.34	14.44	15.8	980.66
21/04/2006	10	185	1.03	21.48	14.66	958.93
21/04/2006	10	350	0.62	45.33	13.19	940.65
21/04/2006	10	515	0.32	125.85	12.15	923.79
21/04/2006	10	1190	1.24	293.35	7.71	857.26
21/04/2006	10	2300	5.24	284.66	0.32	757.58
21/04/2006	11	10	1.62	355.03	21.72	984.35
21/04/2006	11	75	1.68	349.46	15.8	980.67
21/04/2006	11	185	1.42	346.65	14.67	958.94
21/04/2006	11	350	0.83	328.58	13.25	940.66
21/04/2006	11	515	0.68	280.62	11.93	923.79
21/04/2006	11	1190	1.31	292.66	7.5	857.21
21/04/2006	11	2300	4.21	293.12	0.2	757.49
21/04/2006	12	10	2.25	342.13	20.27	984.28
21/04/2006	12	75	2.37	336.8	15.35	980.59
21/04/2006	12	185	2.23	334.46	14.33	958.84
21/04/2006	12	350	1.76	321.75	12.99	940.54
21/04/2006	12	515	1.59	301.57	11.68	923.66
21/04/2006	12	1190	1.4	298.72	7.36	857.05

21/04/2006	12	2300	3.05	307.76	0.3	757.34
21/04/2006	13	10	2.76	331.67	17.43	984.48
21/04/2006	13	75	2.96	326	14.46	980.77
21/04/2006	13	185	2.95	322.48	13.5	959
21/04/2006	13	350	2.73	311.92	12.48	940.66
21/04/2006	13	515	2.68	297.87	11.23	923.75
21/04/2006	13	1190	1.77	296.93	7.07	857.05
21/04/2006	13	2300	2.47	327.44	0.14	757.28
21/04/2006	14	10	3.09	323.95	15.89	984.64
21/04/2006	14	75	3.54	317.29	13.88	980.91
21/04/2006	14	185	3.71	313.38	12.91	959.11
21/04/2006	14	350	3.8	303.53	12.02	940.75
21/04/2006	14	515	3.88	297.9	11.29	923.82
21/04/2006	14	1190	2.1	296.07	7.04	857.08
21/04/2006	14	2300	1.77	344.4	0.07	757.27
21/04/2006	15	10	3.4	316.31	16.49	984.98
21/04/2006	15	75	3.99	310.15	13.9	981.26
21/04/2006	15	185	4.24	305.7	12.88	959.44
21/04/2006	15	350	4.75	297.18	11.72	941.06
21/04/2006	15	515	4.84	295.22	10.95	924.1
21/04/2006	15	1190	2.59	293	6.77	857.25
21/04/2006	15	2300	0.97	353.94	-0.34	757.3
21/04/2006	16	10	3.73	309.79	17.88	985.29
21/04/2006	16	75	4.41	303	13.69	981.54
21/04/2006	16	185	4.92	298.72	12.61	959.7
21/04/2006	16	350	5.56	294.02	11.4	941.3
21/04/2006	16	515	5.44	294.23	10.61	924.33
21/04/2006	16	1190	2.99	296.54	6.49	857.4
21/04/2006	16	2300	0.34	341.3	-0.93	757.31
21/04/2006	17	10	3.68	306.15	16.96	985.51
21/04/2006	17	75	4.36	299.09	13.37	981.74
21/04/2006	17	185	5.09	295.87	12.31	959.89
21/04/2006	17	350	5.53	296.13	11.01	941.47
21/04/2006	17	515	5.2	299.23	10.3	924.48
21/04/2006	17	1190	3.1	305.53	6.41	857.49
21/04/2006	17	2300	0.66	289.36	-1.08	757.36
21/04/2006	18	10	3.07	306.53	13.79	985.68
21/04/2006	18	75	4.04	298.9	12.61	981.9
21/04/2006	18	185	4.91	298.54	11.76	960.01
21/04/2006	18	350	4.89	306.32	11	941.57
21/04/2006	18	515	4.48	313.11	10.11	924.58
21/04/2006	18	1190	3.11	321.69	6.33	857.56
21/04/2006	18	2300	1.63	309.24	-0.85	757.42
21/04/2006	19	10	2.59	306.21	12.18	985.79
21/04/2006	19	75	4.02	301.3	11.87	981.99
21/04/2006	19	185	4.8	308.81	11.73	960.09
21/04/2006	19	350	4.44	320.5	10.95	941.64
21/04/2006	19	515	4.21	329.29	10.09	924.64
21/04/2006	19	1190	3.46	338.67	6.4	857.61
21/04/2006	19	2300	2.49	325.28	-0.51	757.54
21/04/2006	20	10	3.04	302.23	12.42	985.87
21/04/2006	20	75	4.53	306.96	11.84	982.07

21/04/2006	20	185	5.3	314.19	11.8	960.16
21/04/2006	20	350	4.92	325.09	10.9	941.71
21/04/2006	20	515	4.76	332.43	10	924.7
21/04/2006	20	1190	4.21	343.68	6.45	857.67
21/04/2006	20	2300	2.7	328.65	-0.17	757.63
21/04/2006	21	10	3.31	305.42	12.32	985.82
21/04/2006	21	75	4.91	310.21	11.79	982.02
21/04/2006	21	185	5.9	316.86	11.6	960.11
21/04/2006	21	350	5.91	327.87	10.99	941.65
21/04/2006	21	515	5.91	334.3	10.12	924.65
21/04/2006	21	1190	5.27	345.45	6.41	857.63
21/04/2006	21	2300	3.19	333.18	0.21	757.62
21/04/2006	22	10	3.22	305.12	11.11	985.92
21/04/2006	22	75	5.25	311.16	11.57	982.1
21/04/2006	22	185	6.45	320.14	11.56	960.19
21/04/2006	22	350	6.62	331.58	10.95	941.73
21/04/2006	22	515	6.74	337.62	10.11	924.73
21/04/2006	22	1190	5.98	345.15	6.4	857.71
21/04/2006	22	2300	4.03	337.47	0.5	757.71
21/04/2006	23	10	3.2	301.3	10.16	985.92
21/04/2006	23	75	5.59	309.91	11.42	982.08
21/04/2006	23	185	6.67	320.17	11.46	960.17
21/04/2006	23	350	6.96	332.72	10.93	941.7
21/04/2006	23	515	7.07	338.38	10.05	924.69
21/04/2006	23	1190	6.27	346.13	6.6	857.69
21/04/2006	23	2300	4.76	342.53	0.76	757.78
21/04/2006	24	10	3.25	296.49	9.74	985.9
21/04/2006	24	75	5.94	306.19	11.36	982.06
21/04/2006	24	185	6.83	315.95	11.32	960.12
21/04/2006	24	350	7.09	329.58	10.85	941.67
21/04/2006	24	515	7.12	337.36	10.05	924.65
21/04/2006	24	1190	6.29	346.01	6.76	857.66
21/04/2006	24	2300	4.75	346.58	0.79	757.84
22/04/2006	1	10	3.08	294.74	9.14	985.98
22/04/2006	1	75	5.86	305.61	11.28	982.12
22/04/2006	1	185	6.75	313.72	11.23	960.19
22/04/2006	1	350	7	328.04	10.81	941.72
22/04/2006	1	515	6.96	337.45	10.03	924.7
22/04/2006	1	1190	6.39	345.09	6.69	857.69
22/04/2006	1	2300	4.1	342.25	0.84	757.89
22/04/2006	2	10	2.81	292.18	8.72	986.2
22/04/2006	2	75	5.49	304.49	11.23	982.35
22/04/2006	2	185	6.42	312.05	11.23	960.41
22/04/2006	2	350	6.69	327.91	10.9	941.93
22/04/2006	2	515	6.56	338.96	10.02	924.92
22/04/2006	2	1190	6.27	346.16	6.53	857.86
22/04/2006	2	2300	3.56	331.38	0.98	757.99
22/04/2006	3	10	2.69	288.17	8.31	986.47
22/04/2006	3	75	5.32	302.2	11.22	982.61
22/04/2006	3	185	6.12	309.89	11.25	960.66
22/04/2006	3	350	6.28	326.59	10.92	942.18
22/04/2006	3	515	6.02	338.65	10	925.15

22/04/2006	3	1190	5.8	347.35	6.28	858.05
22/04/2006	3	2300	3.29	321.92	1.03	758.06
22/04/2006	4	10	2.66	286.18	7.96	986.68
22/04/2006	4	75	5.22	301.93	11.23	982.83
22/04/2006	4	185	5.94	309.18	11.25	960.88
22/04/2006	4	350	5.97	326.01	10.92	942.39
22/04/2006	4	515	5.61	337.95	9.95	925.36
22/04/2006	4	1190	5.34	348.15	6.1	858.21
22/04/2006	4	2300	3.26	316.25	0.98	758.09
22/04/2006	5	10	2.61	286.49	7.68	986.88
22/04/2006	5	75	5.17	302.36	11.21	983.01
22/04/2006	5	185	5.88	309.4	11.21	961.06
22/04/2006	5	350	5.84	325.81	10.91	942.57
22/04/2006	5	515	5.42	337.15	9.9	925.53
22/04/2006	5	1190	5.11	348.17	5.96	858.35
22/04/2006	5	2300	3.65	312.83	0.98	743.43
22/04/2006	6	10	2.57	288.15	10.77	986.97
22/04/2006	6	75	4.88	302.84	11.17	983.11
22/04/2006	6	185	5.64	310.08	11.15	961.15
22/04/2006	6	350	5.61	326.89	10.9	942.65
22/04/2006	6	515	5.22	338.1	9.86	925.62
22/04/2006	6	1190	5.05	349.07	5.86	858.41
22/04/2006	6	2300	4.24	312.84	1.09	743.45
22/04/2006	7	10	3.29	302.97	15.41	986.01
22/04/2006	7	75	4.15	302.4	11.29	982.15
22/04/2006	7	185	5.25	312.49	10.54	960.21
22/04/2006	7	350	6.02	332.62	10.29	941.71
22/04/2006	7	515	6.61	341.68	9.6	924.66
22/04/2006	7	1190	6.43	346.27	6.48	857.58
22/04/2006	7	2300	5.54	309.27	0.23	742.82
22/04/2006	8	10	3.14	311	19.01	985.78
22/04/2006	8	75	3.46	305.8	12.34	981.98
22/04/2006	8	185	4.28	312.53	11.4	960.08
22/04/2006	8	350	5.48	331.89	11.05	941.62
22/04/2006	8	515	6.2	343.58	10.24	924.6
22/04/2006	8	1190	6.05	346.13	6.32	857.55
22/04/2006	8	2300	6.3	305.72	0.66	742.74
22/04/2006	9	10	3.84	325.4	21.8	985.96
22/04/2006	9	75	3.98	318.22	13.5	982.19
22/04/2006	9	185	4.43	317.22	12.3	960.32
22/04/2006	9	350	5.67	330.05	11.18	941.88
22/04/2006	9	515	5.99	341.92	10.39	924.89
22/04/2006	9	1190	5.87	340.48	6.31	857.83
22/04/2006	9	2300	7.17	312.55	0.96	757.68
22/04/2006	10	10	4.6	326.9	23.68	985.92
22/04/2006	10	75	4.75	321.83	14.15	982.19
22/04/2006	10	185	5.07	318.96	12.95	960.33
22/04/2006	10	350	5.52	324.97	11.46	941.93
22/04/2006	10	515	5.61	336.75	10.58	924.95
22/04/2006	10	1190	5.84	332.88	6.44	857.91
22/04/2006	10	2300	7.84	314.72	1.05	757.79
22/04/2006	11	10	5.22	327.19	24.75	985.91

22/04/2006	11	75	5.37	322.38	14.43	982.19
22/04/2006	11	185	5.67	319.9	13.25	960.37
22/04/2006	11	350	5.78	323.03	11.73	941.97
22/04/2006	11	515	5.55	330.31	10.55	925
22/04/2006	11	1190	6.06	326.5	6.64	858
22/04/2006	11	2300	8.29	316.01	1.01	757.9
22/04/2006	12	10	5.59	324.32	25.09	986.04
22/04/2006	12	75	5.78	319.16	14.54	982.33
22/04/2006	12	185	6.17	316.56	13.34	960.5
22/04/2006	12	350	6.21	318.54	11.83	942.1
22/04/2006	12	515	5.91	321.41	10.7	925.14
22/04/2006	12	1190	6.39	320.43	6.95	858.18
22/04/2006	12	2300	8.35	315.71	0.54	758.11
22/04/2006	13	10	5.79	323.78	24.7	986.14
22/04/2006	13	75	6	318.64	14.57	982.44
22/04/2006	13	185	6.5	315.86	13.36	960.6
22/04/2006	13	350	6.69	316.7	11.9	942.21
22/04/2006	13	515	6.63	316.62	10.9	925.25
22/04/2006	13	1190	6.92	317.45	7.05	858.33
22/04/2006	13	2300	8.64	315.58	0.58	758.29
22/04/2006	14	10	5.44	328.68	23.93	985.85
22/04/2006	14	75	5.66	323.19	14.58	982.13
22/04/2006	14	185	6.21	320.05	13.38	960.31
22/04/2006	14	350	6.56	320.27	11.96	941.93
22/04/2006	14	515	6.81	319.81	11	924.98
22/04/2006	14	1190	7.11	319.6	7.27	858.14
22/04/2006	14	2300	8.65	315.57	0.68	758.2
22/04/2006	15	10	5.18	330.02	22.46	985.71
22/04/2006	15	75	5.46	324.02	14.46	981.99
22/04/2006	15	185	6.04	320.94	13.29	960.16
22/04/2006	15	350	6.58	320.89	11.93	941.78
22/04/2006	15	515	7.01	320.77	11.04	924.84
22/04/2006	15	1190	7.16	321.21	7.26	858.02
22/04/2006	15	2300	8.47	317.54	0.65	758.13
22/04/2006	16	10	4.83	328.81	20.3	985.62
22/04/2006	16	75	5.19	322.71	14.16	981.89
22/04/2006	16	185	5.86	319.8	13.04	960.06
22/04/2006	16	350	6.65	320.34	11.83	941.68
22/04/2006	16	515	7.11	320.57	11.06	924.73
22/04/2006	16	1190	7.12	320.49	7.31	857.93
22/04/2006	16	2300	8.19	316.95	0.52	758.06
22/04/2006	17	10	4.38	326.93	17.6	985.59
22/04/2006	17	75	4.96	320.44	13.68	981.85
22/04/2006	17	185	5.88	319.2	12.67	960.01
22/04/2006	17	350	6.87	320.8	11.98	941.62
22/04/2006	17	515	7.26	320.99	11.25	924.68
22/04/2006	17	1190	7.1	319.28	7.35	857.89
22/04/2006	17	2300	7.91	316.64	0.55	758.04
22/04/2006	18	10	3.73	321.96	14.29	985.61
22/04/2006	18	75	4.81	315.56	12.96	981.84
22/04/2006	18	185	6.05	317.86	12.23	959.98
22/04/2006	18	350	6.95	320.71	12.02	941.58

22/04/2006	18	515	7.32	321.46	11.14	924.64
22/04/2006	18	1190	7.13	319.58	7.29	857.85
22/04/2006	18	2300	7.7	316.69	0.7	757.99
22/04/2006	19	10	2.7	310.35	10.6	985.64
22/04/2006	19	75	4.91	311.03	12.15	981.86
22/04/2006	19	185	6.24	316.06	12.15	959.98
22/04/2006	19	350	6.81	321.58	11.83	941.57
22/04/2006	19	515	7.12	323.21	10.98	924.62
22/04/2006	19	1190	7.11	321.9	7.22	857.8
22/04/2006	19	2300	7.43	318.57	0.76	757.92
22/04/2006	20	10	2.38	297.53	9.71	985.81
22/04/2006	20	75	4.86	308.28	12.1	982.01
22/04/2006	20	185	6.07	315.51	12.11	960.12
22/04/2006	20	350	6.53	323.15	11.8	941.71
22/04/2006	20	515	6.82	326.05	10.92	924.75
22/04/2006	20	1190	6.94	325.66	7.2	857.91
22/04/2006	20	2300	7.16	321.51	0.77	758.02
22/04/2006	21	10	2.22	289.17	9.12	985.8
22/04/2006	21	75	4.72	304.21	12.14	981.98
22/04/2006	21	185	5.84	314.76	12.15	960.09
22/04/2006	21	350	6.18	324.63	11.71	941.68
22/04/2006	21	515	6.48	329.08	10.87	924.73
22/04/2006	21	1190	6.76	330.04	7.16	857.89
22/04/2006	21	2300	7.02	325.52	0.93	758.01
22/04/2006	22	10	2.26	283.55	8.76	985.85
22/04/2006	22	75	4.72	301.98	12.15	982.04
22/04/2006	22	185	5.64	314.05	12.21	960.15
22/04/2006	22	350	5.95	326.47	11.79	941.74
22/04/2006	22	515	6.26	331.85	10.91	924.78
22/04/2006	22	1190	6.72	334.36	7.22	857.95
22/04/2006	22	2300	6.91	328.98	1.07	758.09
22/04/2006	23	10	2.33	281.65	8.43	985.84
22/04/2006	23	75	4.87	300.15	12.19	982.03
22/04/2006	23	185	5.61	312.93	12.26	960.14
22/04/2006	23	350	5.85	327.07	11.82	941.74
22/04/2006	23	515	6.21	333.81	10.96	924.78
22/04/2006	23	1190	6.81	337.52	7.3	857.95
22/04/2006	23	2300	6.78	330.6	1.18	758.13
22/04/2006	24	10	2.36	282.5	8.12	985.89
22/04/2006	24	75	4.88	299.73	12.23	982.08
22/04/2006	24	185	5.55	312.69	12.27	960.19
22/04/2006	24	350	5.78	328.32	11.88	941.78
22/04/2006	24	515	6.19	336.14	11	924.83
22/04/2006	24	1190	6.82	340.86	7.34	858
22/04/2006	24	2300	6.68	330.95	1.34	758.2
23/04/2006	1	10	2.35	286.05	7.82	985.96
23/04/2006	1	75	4.78	301.61	12.23	982.14
23/04/2006	1	185	5.54	313.76	12.22	960.25
23/04/2006	1	350	5.81	329.9	11.87	941.84
23/04/2006	1	515	6.22	338.29	10.98	924.89
23/04/2006	1	1190	6.81	344.99	7.32	858.05
23/04/2006	1	2300	6.63	330.76	1.41	758.25

23/04/2006	2	10	2.3	293.89	7.57	986.23
23/04/2006	2	75	4.71	307.92	12.12	982.41
23/04/2006	2	185	5.63	317.46	12.04	960.5
23/04/2006	2	350	6.01	332.79	11.76	942.07
23/04/2006	2	515	6.43	341.25	10.84	925.11
23/04/2006	2	1190	6.87	349.41	7.15	858.23
23/04/2006	2	2300	6.58	332.62	1.34	758.38
23/04/2006	3	10	2.22	296.22	7.36	986.32
23/04/2006	3	75	4.46	311.68	11.94	982.48
23/04/2006	3	185	5.37	320.32	11.8	960.57
23/04/2006	3	350	5.93	335.42	11.58	942.12
23/04/2006	3	515	6.39	344.23	10.71	925.15
23/04/2006	3	1190	6.74	354.46	7	858.24
23/04/2006	3	2300	6.28	337.07	1.2	758.35
23/04/2006	4	10	8.42	167.1	11.53	985.42
23/04/2006	4	75	12.44	168.8	13.22	981.73
23/04/2006	4	185	15.45	170.9	14.5	959.94
23/04/2006	4	350	16.5	170.63	15.03	942.58
23/04/2006	4	515	15.57	169.16	14.67	924.97
23/04/2006	4	1190	8.15	167.58	12.29	859.14
23/04/2006	4	2300	2.24	143.42	6.05	752.87
23/04/2006	5	10	8.42	167.1	11.53	985.42
23/04/2006	5	75	12.44	168.8	13.22	981.73
23/04/2006	5	185	15.45	170.9	14.5	959.94
23/04/2006	5	350	16.5	170.63	15.03	942.58
23/04/2006	5	515	15.57	169.16	14.67	924.97
23/04/2006	5	1190	8.15	167.58	12.29	859.14
23/04/2006	5	2300	2.24	143.42	6.05	752.87
23/04/2006	6	10	8.42	167.1	11.53	985.42
23/04/2006	6	75	12.44	168.8	13.22	981.73
23/04/2006	6	185	15.45	170.9	14.5	959.94
23/04/2006	6	350	16.5	170.63	15.03	942.58
23/04/2006	6	515	15.57	169.16	14.67	924.97
23/04/2006	6	1190	8.15	167.58	12.29	859.14
23/04/2006	6	2300	2.24	143.42	6.05	752.87
23/04/2006	7	10	1.5	325.89	16.29	986.56
23/04/2006	7	75	1.92	346.8	11.83	982.75
23/04/2006	7	185	2.59	8.75	11.4	960.82
23/04/2006	7	350	3.62	20.25	11.48	942.37
23/04/2006	7	515	4.06	20.6	11.33	925.4
23/04/2006	7	1190	3.06	357.58	8.53	858.76
23/04/2006	7	2300	5.55	324.07	2.32	759.29
23/04/2006	8	10	2.06	358.05	19.99	986.15
23/04/2006	8	75	1.82	9.32	13.32	982.39
23/04/2006	8	185	2.26	26.4	12.3	960.52
23/04/2006	8	350	3.43	39.65	12.16	942.12
23/04/2006	8	515	3.61	38.94	11.83	925.21
23/04/2006	8	1190	2.33	6.22	8.72	858.63
23/04/2006	8	2300	5.62	320.66	2.74	759.26
23/04/2006	9	10	2.78	3.72	23.11	986.19
23/04/2006	9	75	2.37	6.76	14.6	982.48
23/04/2006	9	185	2.37	20.46	13.45	960.66

23/04/2006	9	350	3.15	43.72	12.75	942.3
23/04/2006	9	515	3.15	43.61	12.32	925.41
23/04/2006	9	1190	2.12	2.33	8.86	858.87
23/04/2006	9	2300	6.08	316.39	3.04	743.24
23/04/2006	10	10	3.29	5.76	25.37	986.3
23/04/2006	10	75	2.86	7.04	15.43	982.63
23/04/2006	10	185	2.7	12.41	14.31	960.83
23/04/2006	10	350	2.58	30.49	13.07	942.51
23/04/2006	10	515	2.56	34.56	12.59	925.63
23/04/2006	10	1190	2.34	348.74	8.9	859.1
23/04/2006	10	2300	6.66	313.35	3.19	743.48
23/04/2006	11	10	3.71	7.28	26.62	986.42
23/04/2006	11	75	3.34	6.61	15.79	982.76
23/04/2006	11	185	3.17	9.47	14.65	960.97
23/04/2006	11	350	2.86	16.86	13.32	942.67
23/04/2006	11	515	2.62	19.08	12.68	925.8
23/04/2006	11	1190	2.79	340.25	8.91	859.28
23/04/2006	11	2300	7.04	313.12	3.13	743.62
23/04/2006	12	10	3.94	7.88	27.1	986.44
23/04/2006	12	75	3.58	6.39	15.89	982.79
23/04/2006	12	185	3.43	8.4	14.76	961
23/04/2006	12	350	3.09	12.22	13.47	942.71
23/04/2006	12	515	2.87	10.61	12.85	925.85
23/04/2006	12	1190	3.11	333.2	9.11	859.36
23/04/2006	12	2300	7.29	313.89	3.24	743.72
23/04/2006	13	10	4.04	8.97	26.8	986.31
23/04/2006	13	75	3.7	6.95	15.86	982.66
23/04/2006	13	185	3.57	8.69	14.73	960.88
23/04/2006	13	350	3.25	10.88	13.48	942.58
23/04/2006	13	515	3.1	6.64	12.96	925.72
23/04/2006	13	1190	3.37	330.3	9.34	859.28
23/04/2006	13	2300	7.36	317.29	3.46	743.71
23/04/2006	14	10	3.81	11.04	25.89	986.08
23/04/2006	14	75	3.46	8.82	15.78	982.42
23/04/2006	14	185	3.34	10.43	14.66	960.64
23/04/2006	14	350	3.06	10.96	13.54	942.35
23/04/2006	14	515	2.95	3.89	13.07	925.5
23/04/2006	14	1190	3.39	325.6	9.63	859.1
23/04/2006	14	2300	7.28	320.54	3.52	743.61
23/04/2006	15	10	3.36	16.23	24.35	985.95
23/04/2006	15	75	3	14.14	15.76	982.29
23/04/2006	15	185	2.87	16.64	14.66	960.52
23/04/2006	15	350	2.68	15.3	13.77	942.24
23/04/2006	15	515	2.63	5.07	13.31	925.4
23/04/2006	15	1190	3.36	321.36	10	859.07
23/04/2006	15	2300	7.14	322.76	3.73	743.67
23/04/2006	16	10	2.73	28.16	22.18	985.72
23/04/2006	16	75	2.34	28.64	15.71	982.06
23/04/2006	16	185	2.26	32.33	14.69	960.29
23/04/2006	16	350	2.1	28.68	14.05	942.03
23/04/2006	16	515	2.1	13.74	13.59	925.21
23/04/2006	16	1190	3.03	317.76	10.35	858.95

23/04/2006	16	2300	6.68	323.91	4.04	743.68
23/04/2006	17	10	2.06	47.56	19.37	985.55
23/04/2006	17	75	1.78	53.35	15.56	981.88
23/04/2006	17	185	1.82	58.26	14.64	960.13
23/04/2006	17	350	1.64	50.61	14.31	941.86
23/04/2006	17	515	1.6	24.16	13.95	925.07
23/04/2006	17	1190	2.79	309.7	10.62	858.87
23/04/2006	17	2300	6.05	323.28	4.31	743.7
23/04/2006	18	10	1.5	72.53	15.92	985.49
23/04/2006	18	75	1.85	84.8	15.06	981.82
23/04/2006	18	185	1.89	86.24	14.47	960.05
23/04/2006	18	350	1.57	68.5	14.45	941.79
23/04/2006	18	515	1.45	33.3	14.19	924.99
23/04/2006	18	1190	2.96	306.04	10.8	858.84
23/04/2006	18	2300	5.62	319.8	4.55	743.77
23/04/2006	19	10	1.67	95.51	10.52	985.65
23/04/2006	19	75	2.18	100.58	14.37	981.95
23/04/2006	19	185	1.95	93.86	14.36	960.16
23/04/2006	19	350	1.69	67.07	14.56	941.89
23/04/2006	19	515	1.64	36.05	14.14	925.09
23/04/2006	19	1190	3.37	307.98	10.81	858.94
23/04/2006	19	2300	5.41	314.23	4.66	743.88
23/04/2006	20	10	1.4	110.51	9.71	985.9
23/04/2006	20	75	1.98	100.36	14	982.2
23/04/2006	20	185	1.87	85.27	14.38	960.39
23/04/2006	20	350	1.96	57.39	14.65	942.11
23/04/2006	20	515	1.83	37.21	13.91	925.29
23/04/2006	20	1190	3.7	310.67	10.7	859.12
23/04/2006	20	2300	5.5	307.24	4.6	743.99
23/04/2006	21	10	0.98	122.56	8.93	985.88
23/04/2006	21	75	1.81	94.46	13.96	982.16
23/04/2006	21	185	2.03	76.03	14.47	960.34
23/04/2006	21	350	2.27	56.81	14.49	942.06
23/04/2006	21	515	1.93	41.08	13.77	925.24
23/04/2006	21	1190	3.65	312.29	10.57	859.04
23/04/2006	21	2300	5.89	300.97	4.54	743.89
23/04/2006	22	10	0.74	132.27	8.31	985.87
23/04/2006	22	75	1.74	88.12	14.02	982.15
23/04/2006	22	185	2.25	71.15	14.48	960.34
23/04/2006	22	350	2.55	60.48	14.24	942.03
23/04/2006	22	515	2.21	46.23	13.74	925.21
23/04/2006	22	1190	3.16	315.03	10.49	858.99
23/04/2006	22	2300	6.49	299.07	4.57	743.82
23/04/2006	23	10	0.48	149.66	7.69	985.91
23/04/2006	23	75	1.58	79.08	14.09	982.2
23/04/2006	23	185	2.37	66.07	14.4	960.38
23/04/2006	23	350	2.77	59.96	14.16	942.07
23/04/2006	23	515	2.51	50.35	13.63	925.24
23/04/2006	23	1190	2.45	321.15	10.39	858.98
23/04/2006	23	2300	6.93	300.27	4.49	743.77
23/04/2006	24	10	0.5	203.5	7.43	986.07
23/04/2006	24	75	1.19	77.05	14.14	982.35

23/04/2006	24	185	2.14	64.62	14.31	960.52
23/04/2006	24	350	2.61	60.54	14.13	942.21
23/04/2006	24	515	2.44	54.29	13.52	925.37
23/04/2006	24	1190	1.81	326.18	10.23	859.08
23/04/2006	24	2300	6.74	303.05	4.14	743.76
24/04/2006	1	10	0.85	205.06	7.43	985.98
24/04/2006	1	75	0.98	91.11	14.38	982.27
24/04/2006	1	185	1.84	72	14.43	960.44
24/04/2006	1	350	2.29	65.46	14.34	942.14
24/04/2006	1	515	2.2	58.94	13.7	925.32
24/04/2006	1	1190	1.63	326.76	10.32	859.05
24/04/2006	1	2300	6.93	308.29	4.17	743.77
24/04/2006	2	10	0.77	215.97	7.13	985.98
24/04/2006	2	75	0.79	79.02	14.6	982.28
24/04/2006	2	185	1.71	65.99	14.67	960.46
24/04/2006	2	350	2.24	59.15	14.58	942.18
24/04/2006	2	515	2.25	52.2	13.95	925.36
24/04/2006	2	1190	1.88	335.59	10.49	859.14
24/04/2006	2	2300	7.15	314.26	4.26	743.91
24/04/2006	3	10	0.59	229.82	6.73	985.98
24/04/2006	3	75	0.85	62.29	14.7	982.28
24/04/2006	3	185	1.82	59.48	14.84	960.47
24/04/2006	3	350	2.4	54.63	14.72	942.2
24/04/2006	3	515	2.47	48.77	14.1	925.39
24/04/2006	3	1190	1.99	352.29	10.57	859.19
24/04/2006	3	2300	7	321.71	4.26	743.99
24/04/2006	4	10	0.51	249.44	6.44	985.99
24/04/2006	4	75	0.97	54.1	14.71	982.29
24/04/2006	4	185	1.94	57.1	14.93	960.49
24/04/2006	4	350	2.47	54.66	14.82	942.22
24/04/2006	4	515	2.53	50.86	14.2	925.42
24/04/2006	4	1190	1.84	8.71	10.67	859.24
24/04/2006	4	2300	6.62	328.51	4.2	744.04
24/04/2006	5	10	0.41	309.09	6.16	986.01
24/04/2006	5	75	1.45	44.89	14.56	982.3
24/04/2006	5	185	2.33	52.49	14.87	960.49
24/04/2006	5	350	2.75	54.03	14.86	942.23
24/04/2006	5	515	2.72	54.14	14.28	925.42
24/04/2006	5	1190	1.65	27.39	10.77	859.27
24/04/2006	5	2300	6.2	333.93	4.15	744.1
24/04/2006	6	10	0.81	0	11.95	985.99
24/04/2006	6	75	1.96	42.77	14.14	982.28
24/04/2006	6	185	2.76	50.4	14.58	960.46
24/04/2006	6	350	3.03	54.04	14.8	942.18
24/04/2006	6	515	2.89	58.23	14.31	925.38
24/04/2006	6	1190	1.5	49.37	10.86	859.24
24/04/2006	6	2300	5.86	338.95	4.19	744.11
24/04/2006	7	10	1.73	164.19	17.9	985.21
24/04/2006	7	75	2.5	135.99	15.39	981.56
24/04/2006	7	185	2.93	119.93	15.28	959.82
24/04/2006	7	350	3.22	111.84	14.83	941.59
24/04/2006	7	515	3.5	106.45	14.05	924.81

24/04/2006	7	1190	4.22	83.11	10.41	858.68
24/04/2006	7	2300	6.31	331.46	4.71	743.72
24/04/2006	8	10	2.93	156.24	21.51	985.34
24/04/2006	8	75	3.35	155.33	16.85	976.95
24/04/2006	8	185	3.95	154.86	15.81	960.03
24/04/2006	8	350	4.44	150.09	14.96	943.17
24/04/2006	8	515	4.39	144.52	14.11	925.04
24/04/2006	8	1190	4.01	106.43	10.28	858.89
24/04/2006	8	2300	5.08	333.9	4.54	743.87
24/04/2006	9	10	4.24	160.71	23.89	985.45
24/04/2006	9	75	4.82	161.62	17.64	977.09
24/04/2006	9	185	5.55	163.42	16.47	960.2
24/04/2006	9	350	6.26	163.39	15.11	943.38
24/04/2006	9	515	6.49	160.55	14.04	925.25
24/04/2006	9	1190	4.09	128.2	10.33	859.1
24/04/2006	9	2300	4.33	334.68	4.51	744.05
24/04/2006	10	10	5.43	165.94	25.21	985.4
24/04/2006	10	75	6.36	166.31	17.77	977.05
24/04/2006	10	185	7.13	166.47	16.54	960.17
24/04/2006	10	350	7.96	164.74	14.99	943.35
24/04/2006	10	515	8.13	160.14	14.11	925.23
24/04/2006	10	1190	4.51	137.59	10.65	859.12
24/04/2006	10	2300	4.05	332.61	4.63	744.13
24/04/2006	11	10	6.22	168.31	26.09	985.33
24/04/2006	11	75	7.33	167.49	17.68	976.98
24/04/2006	11	185	8.26	166.78	16.4	960.1
24/04/2006	11	350	9.11	163.93	14.89	943.28
24/04/2006	11	515	9	156.65	14.4	925.17
24/04/2006	11	1190	4.91	136.39	10.99	859.13
24/04/2006	11	2300	3.98	329.44	4.82	744.26
24/04/2006	12	10	6.85	168.72	26.34	985.26
24/04/2006	12	75	8.13	167.61	17.67	976.92
24/04/2006	12	185	9.14	166.89	16.38	960.04
24/04/2006	12	350	10	164.13	15.07	943.23
24/04/2006	12	515	9.36	156.11	14.58	925.13
24/04/2006	12	1190	4.93	137.12	11.29	859.17
24/04/2006	12	2300	4	322.77	5.06	744.41
24/04/2006	13	10	7.07	167.83	26.01	985.17
24/04/2006	13	75	8.52	167	17.63	976.83
24/04/2006	13	185	9.68	166.64	16.31	959.96
24/04/2006	13	350	10.58	163.87	15.42	943.14
24/04/2006	13	515	9.54	155.46	14.87	925.06
24/04/2006	13	1190	4.55	139.99	11.62	859.18
24/04/2006	13	2300	4.07	313.82	5.26	752.54
24/04/2006	14	10	7.19	166.66	24.98	985.27
24/04/2006	14	75	8.85	165.81	17.46	976.92
24/04/2006	14	185	10.12	165.35	16.16	960.04
24/04/2006	14	350	10.87	161.82	15.65	943.23
24/04/2006	14	515	9.5	153.7	15.13	925.15
24/04/2006	14	1190	4.21	140.99	11.89	859.32
24/04/2006	14	2300	4.1	305.05	5.37	752.74
24/04/2006	15	10	7.39	167.19	23.19	985.28

24/04/2006	15	75	9.32	165.93	17.13	976.92
24/04/2006	15	185	10.6	164.81	15.97	960.03
24/04/2006	15	350	11.15	159.21	15.8	943.22
24/04/2006	15	515	9.56	151.77	15.32	925.15
24/04/2006	15	1190	4.11	139.69	12.15	859.37
24/04/2006	15	2300	4.12	298.75	5.53	752.87
24/04/2006	16	10	7.41	168.23	20.92	985.34
24/04/2006	16	75	9.9	166.73	16.57	976.97
24/04/2006	16	185	11.51	165.36	15.59	960.06
24/04/2006	16	350	11.49	157.64	15.64	943.23
24/04/2006	16	515	10	151.28	15.33	925.17
24/04/2006	16	1190	4.4	136.72	12.27	859.42
24/04/2006	16	2300	3.94	295.05	5.7	752.97
24/04/2006	17	10	7.43	169.76	17.99	985.7
24/04/2006	17	75	10.3	167.95	15.87	982.09
24/04/2006	17	185	12.07	165.77	15.22	960.35
24/04/2006	17	350	11.93	157.31	15.54	943.51
24/04/2006	17	515	10.48	150.96	15.31	925.44
24/04/2006	17	1190	4.9	136.63	12.2	859.66
24/04/2006	17	2300	3.69	292.82	5.74	753.19
24/04/2006	18	10	7.21	170.17	15.19	986.02
24/04/2006	18	75	10.78	167.76	14.96	982.39
24/04/2006	18	185	12.72	164.75	15.24	960.62
24/04/2006	18	350	12.17	155.33	15.5	943.77
24/04/2006	18	515	10.87	149.42	15.29	925.69
24/04/2006	18	1190	5.38	135.79	12.17	859.87
24/04/2006	18	2300	3.59	289.34	5.77	753.36
24/04/2006	19	10	6.83	170.9	11.53	986.3
24/04/2006	19	75	10.95	167.38	14.18	982.64
24/04/2006	19	185	12.72	161.86	15.22	960.84
24/04/2006	19	350	11.95	152.53	15.48	943.99
24/04/2006	19	515	10.81	146.26	15.27	925.89
24/04/2006	19	1190	5.55	130.34	12.19	860.06
24/04/2006	19	2300	3.51	290.58	5.82	753.52
24/04/2006	20	10	6.71	170.82	11.25	986.23
24/04/2006	20	75	10.96	166.48	14.3	982.56
24/04/2006	20	185	12.2	160.29	15.1	960.76
24/04/2006	20	350	11.67	150.25	15.45	943.91
24/04/2006	20	515	10.59	143.93	15.29	925.82
24/04/2006	20	1190	5.65	126.61	12.22	860.01
24/04/2006	20	2300	3.34	291.83	5.91	753.48
24/04/2006	21	10	6.58	171.08	11.02	985.77
24/04/2006	21	75	10.84	165.91	14.21	982.1
24/04/2006	21	185	12.12	159.08	15.05	960.31
24/04/2006	21	350	11.62	148.95	15.51	942.97
24/04/2006	21	515	10.44	142.39	15.41	925.38
24/04/2006	21	1190	5.8	124.84	12.3	859.61
24/04/2006	21	2300	2.95	285.56	5.89	753.14
24/04/2006	22	10	6.48	171.66	10.76	985.61
24/04/2006	22	75	10.79	165.5	14.13	981.94
24/04/2006	22	185	12.16	158.17	14.98	960.15
24/04/2006	22	350	11.67	147.63	15.52	942.81

24/04/2006	22	515	10.36	140.69	15.44	925.23
24/04/2006	22	1190	5.76	122.4	12.44	859.48
24/04/2006	22	2300	2.84	272.14	5.9	753.05
24/04/2006	23	10	6.4	173.09	10.57	985.53
24/04/2006	23	75	10.69	166.54	14.08	981.85
24/04/2006	23	185	12.1	158.78	14.88	960.07
24/04/2006	23	350	11.57	147.49	15.42	942.73
24/04/2006	23	515	10.18	139.92	15.38	925.14
24/04/2006	23	1190	5.51	120.21	12.51	859.39
24/04/2006	23	2300	3.06	262.56	5.96	753.04
24/04/2006	24	10	6.38	173.34	10.61	985.4
24/04/2006	24	75	10.71	167.08	13.99	981.71
24/04/2006	24	185	12.22	159.48	14.71	959.93
24/04/2006	24	350	11.7	148.15	15.23	942.57
24/04/2006	24	515	10.26	140.39	15.22	924.98
24/04/2006	24	1190	5.4	116.74	12.49	859.24
24/04/2006	24	2300	2.98	257.26	6.02	752.95
25/04/2006	1	10	6.52	173.66	10.58	985.31
25/04/2006	1	75	10.95	167.53	13.84	981.62
25/04/2006	1	185	12.61	160.26	14.54	959.83
25/04/2006	1	350	12.13	149.49	15.03	942.46
25/04/2006	1	515	10.67	142.16	15.01	924.86
25/04/2006	1	1190	5.44	114.87	12.47	859.11
25/04/2006	1	2300	2.53	254.1	6.16	752.88
25/04/2006	2	10	6.83	173.53	10.47	985.36
25/04/2006	2	75	11.42	167.33	13.6	981.66
25/04/2006	2	185	13.3	160.93	14.28	959.85
25/04/2006	2	350	13	151.06	14.7	941.61
25/04/2006	2	515	11.61	144.68	14.63	924.85
25/04/2006	2	1190	5.72	117.05	12.37	859.05
25/04/2006	2	2300	1.65	261.2	6.25	752.82
25/04/2006	3	10	7.12	172.42	10.3	985.46
25/04/2006	3	75	11.8	166.41	13.37	981.74
25/04/2006	3	185	13.84	160.38	14.05	959.93
25/04/2006	3	350	13.79	151.68	14.32	941.67
25/04/2006	3	515	12.58	146.11	14.21	924.88
25/04/2006	3	1190	6.24	121.24	12.17	859.02
25/04/2006	3	2300	0.7	305.39	6.13	752.73
25/04/2006	4	10	7.15	170.26	10.21	985.52
25/04/2006	4	75	11.95	163.51	13.26	981.79
25/04/2006	4	185	14.03	157.51	13.98	959.98
25/04/2006	4	350	14.13	150.02	14.13	941.7
25/04/2006	4	515	13.05	145.19	14.01	924.91
25/04/2006	4	1190	6.66	123.4	12.14	859.02
25/04/2006	4	2300	0.66	9.52	5.97	752.71
25/04/2006	5	10	7.14	169.26	10.29	985.53
25/04/2006	5	75	12	161.39	13.22	981.8
25/04/2006	5	185	14.11	155.44	13.98	959.98
25/04/2006	5	350	14.28	148.82	14.04	941.7
25/04/2006	5	515	13.31	144.47	13.9	924.9
25/04/2006	5	1190	7.06	123.49	12.15	859
25/04/2006	5	2300	1.02	44.12	5.93	752.69

25/04/2006	6	10	7.59	170.67	13.4	985.81
25/04/2006	6	75	12.49	163.29	13.42	982.08
25/04/2006	6	185	14.69	158.29	13.64	960.25
25/04/2006	6	350	15.21	152.36	13.64	941.95
25/04/2006	6	515	14.39	148.72	13.44	925.13
25/04/2006	6	1190	7.92	129.72	11.84	859.11
25/04/2006	6	2300	2.15	61.71	5.69	744.68
25/04/2006	7	10	6.46	169.02	17.11	985.13
25/04/2006	7	75	10.24	161.82	15.42	981.5
25/04/2006	7	185	12.41	155.27	15.52	959.76
25/04/2006	7	350	12.23	147.6	15.87	942.95
25/04/2006	7	515	11.3	144.09	15.58	924.89
25/04/2006	7	1190	6.58	128.49	13.26	859.28
25/04/2006	7	2300	1.34	313.04	7.29	753.37
25/04/2006	8	10	7.89	168.89	19.93	984.91
25/04/2006	8	75	11.48	163.62	16.17	981.29
25/04/2006	8	185	13.73	159.13	15.33	959.58
25/04/2006	8	350	14.81	151.24	15.45	942.75
25/04/2006	8	515	13.97	148.61	15.1	924.68
25/04/2006	8	1190	8.28	134.85	13.02	859.01
25/04/2006	8	2300	1.06	353.74	7.4	753.13
25/04/2006	9	10	9.17	169.13	21.93	985.1
25/04/2006	9	75	12.56	164.15	16.26	981.5
25/04/2006	9	185	14.76	160.48	15.21	959.78
25/04/2006	9	350	16.39	154.66	14.93	942.93
25/04/2006	9	515	16.11	152.69	14.36	924.83
25/04/2006	9	1190	10.35	143.87	12.48	859
25/04/2006	9	2300	1.91	35.71	7.24	753.01
25/04/2006	10	10	9.4	165.96	23.64	985.25
25/04/2006	10	75	12.42	161.18	16.51	976.87
25/04/2006	10	185	14.37	159.01	15.27	959.95
25/04/2006	10	350	15.92	155.27	14.57	943.09
25/04/2006	10	515	15.65	154.59	14.01	924.96
25/04/2006	10	1190	10.7	151.39	12.32	859.08
25/04/2006	10	2300	2.25	54.94	7	753.03
25/04/2006	11	10	9.28	162.83	24.3	985.1
25/04/2006	11	75	12.02	158.63	16.81	976.74
25/04/2006	11	185	13.63	157.03	15.5	959.83
25/04/2006	11	350	14.96	154.37	14.66	942.98
25/04/2006	11	515	14.73	153.73	14.15	924.87
25/04/2006	11	1190	9.92	155.52	12.77	859.07
25/04/2006	11	2300	2.02	75.06	6.97	753.1
25/04/2006	12	10	9.22	163.04	24.79	985.08
25/04/2006	12	75	11.88	158.87	16.98	976.74
25/04/2006	12	185	13.44	157.22	15.62	959.83
25/04/2006	12	350	14.62	154.09	14.72	942.99
25/04/2006	12	515	14.38	152.53	14.27	924.89
25/04/2006	12	1190	9.75	157.89	12.98	859.13
25/04/2006	12	2300	2.13	104.24	6.91	753.17
25/04/2006	13	10	8.82	168.42	20.27	985.3
25/04/2006	13	75	12.21	162.83	16.12	981.7
25/04/2006	13	185	13.96	160.21	15.06	959.98

25/04/2006	13	350	14.94	154.56	14.72	943.13
25/04/2006	13	515	14.32	152.62	14.25	925.02
25/04/2006	13	1190	9.78	159.98	12.92	859.24
25/04/2006	13	2300	2.5	138.7	6.86	753.22
25/04/2006	14	10	9.85	164.69	23.97	985.16
25/04/2006	14	75	12.8	160.51	16.41	976.8
25/04/2006	14	185	14.6	159.18	15.12	959.87
25/04/2006	14	350	15.79	155.15	14.43	943.01
25/04/2006	14	515	14.96	154.35	14.07	924.9
25/04/2006	14	1190	9.78	163.83	12.97	859.12
25/04/2006	14	2300	2.91	174.15	6.77	753.08
25/04/2006	15	10	9.92	163.48	22.32	985.19
25/04/2006	15	75	12.88	160.16	16.13	976.81
25/04/2006	15	185	14.64	159	14.89	959.88
25/04/2006	15	350	15.85	156.54	14.2	943.01
25/04/2006	15	515	15.16	156.5	13.94	924.87
25/04/2006	15	1190	9.26	165.56	13.25	859.13
25/04/2006	15	2300	3.04	185.2	6.93	753.18
25/04/2006	16	10	9.84	164.14	19.96	985.17
25/04/2006	16	75	13.25	161.12	15.51	981.54
25/04/2006	16	185	15.16	160.71	14.45	959.81
25/04/2006	16	350	16.24	159.83	14.04	942.92
25/04/2006	16	515	15.57	160.75	13.91	924.79
25/04/2006	16	1190	9.14	166.38	13.34	859.03
25/04/2006	16	2300	3.24	186.26	6.98	753.17
25/04/2006	17	10	9.45	164.79	16.58	985.33
25/04/2006	17	75	13.19	161.8	14.7	981.67
25/04/2006	17	185	15.66	162.14	14.14	959.91
25/04/2006	17	350	16.52	163.07	14.02	942.52
25/04/2006	17	515	15.95	164.51	13.85	924.87
25/04/2006	17	1190	9.3	167.49	13.08	859.07
25/04/2006	17	2300	3.19	185.85	6.9	753.21
25/04/2006	18	10	9.09	164.76	14.5	985.66
25/04/2006	18	75	13.14	162.82	14.3	982
25/04/2006	18	185	15.71	163.86	14.16	960.21
25/04/2006	18	350	16.74	165.69	14.06	942.82
25/04/2006	18	515	16.22	167.41	13.74	925.15
25/04/2006	18	1190	9.25	171.49	12.61	859.27
25/04/2006	18	2300	2.77	188.49	6.68	753.29
25/04/2006	19	10	8.77	164.19	13.49	985.94
25/04/2006	19	75	12.89	163.04	13.91	982.28
25/04/2006	19	185	15.92	164.3	14.35	960.48
25/04/2006	19	350	17.13	166.16	14.16	943.07
25/04/2006	19	515	16.55	167.99	13.69	925.41
25/04/2006	19	1190	8.64	174.11	12.34	859.47
25/04/2006	19	2300	2.06	179.14	6.49	753.36
25/04/2006	20	10	8.91	164.25	13.23	986.05
25/04/2006	20	75	12.86	163.72	13.69	982.38
25/04/2006	20	185	16.07	165.04	14.46	960.57
25/04/2006	20	350	17.58	167.23	14.2	943.18
25/04/2006	20	515	16.86	168.47	13.74	925.51
25/04/2006	20	1190	8.17	174.04	12.17	859.55

25/04/2006	20	2300	1.72	150.54	6.31	753.33
25/04/2006	21	10	9	165.13	11.56	985.79
25/04/2006	21	75	13.12	165.45	13.35	982.12
25/04/2006	21	185	16.31	167.28	14.45	960.3
25/04/2006	21	350	17.62	169.46	14.3	942.92
25/04/2006	21	515	16.68	169.28	13.94	925.27
25/04/2006	21	1190	7.99	171.41	12.19	859.36
25/04/2006	21	2300	1.91	132.48	6.16	753.1
25/04/2006	22	10	8.94	166.09	11.83	985.65
25/04/2006	22	75	13.01	167.49	13.3	981.98
25/04/2006	22	185	16.19	169.99	14.43	960.17
25/04/2006	22	350	17.33	171.09	14.66	941.93
25/04/2006	22	515	16.3	169.68	14.25	925.17
25/04/2006	22	1190	7.99	168.24	12.23	859.29
25/04/2006	22	2300	2.05	125.37	6.14	753.04
25/04/2006	23	10	8.65	166.7	11.7	985.5
25/04/2006	23	75	12.71	168.58	13.27	981.82
25/04/2006	23	185	15.82	171.01	14.48	960.01
25/04/2006	23	350	16.88	171.09	14.94	942.66
25/04/2006	23	515	15.9	169.41	14.5	925.04
25/04/2006	23	1190	8.02	166.98	12.3	859.2
25/04/2006	23	2300	2.07	128.17	6.12	752.96
25/04/2006	24	10	8.42	167.1	11.53	985.42
25/04/2006	24	75	12.44	168.8	13.22	981.73
25/04/2006	24	185	15.45	170.9	14.5	959.94
25/04/2006	24	350	16.5	170.63	15.03	942.58
25/04/2006	24	515	15.57	169.16	14.67	924.97
25/04/2006	24	1190	8.15	167.58	12.29	859.14
25/04/2006	24	2300	2.24	143.42	6.05	752.87
26/04/2006	1	10	8.31	166.65	11.26	985.35
26/04/2006	1	75	12.29	168.39	13.18	981.67
26/04/2006	1	185	15.24	170.36	14.4	959.87
26/04/2006	1	350	16.29	169.86	14.97	941.64
26/04/2006	1	515	15.45	168.37	14.69	924.9
26/04/2006	1	1190	8.47	167.22	12.2	859.07
26/04/2006	1	2300	2.73	155.36	5.99	752.75
26/04/2006	2	10	8.4	166.23	11.43	985.19
26/04/2006	2	75	12.31	167.71	13.09	981.5
26/04/2006	2	185	15.28	169.64	14.12	959.7
26/04/2006	2	350	16.45	169.07	14.69	941.46
26/04/2006	2	515	15.81	167.53	14.45	924.71
26/04/2006	2	1190	8.98	165.76	11.94	858.84
26/04/2006	2	2300	3.16	160.5	5.85	752.48
26/04/2006	3	10	8.66	166.57	11.74	985.1
26/04/2006	3	75	12.55	167.6	12.94	981.4
26/04/2006	3	185	15.58	169.46	13.73	959.59
26/04/2006	3	350	17.02	168.96	14.28	941.33
26/04/2006	3	515	16.69	167.18	14.06	924.55
26/04/2006	3	1190	9.66	164.86	11.6	858.62
26/04/2006	3	2300	3.43	164.28	5.68	744.2
26/04/2006	4	10	8.7	166.44	11.94	984.96
26/04/2006	4	75	12.53	167.1	12.69	981.24

26/04/2006	4	185	15.73	169.01	13.41	959.43
26/04/2006	4	350	17.37	168.64	14.01	941.15
26/04/2006	4	515	17.35	166.49	13.76	924.36
26/04/2006	4	1190	9.89	163.96	11.43	858.38
26/04/2006	4	2300	3.59	165.53	5.58	743.95
26/04/2006	5	10	8.63	165.92	11.96	984.82
26/04/2006	5	75	12.45	166.38	12.62	981.08
26/04/2006	5	185	15.72	168.12	13.18	959.27
26/04/2006	5	350	17.5	167.76	13.82	940.98
26/04/2006	5	515	17.64	165.24	13.55	924.19
26/04/2006	5	1190	10.05	163.17	11.33	858.18
26/04/2006	5	2300	3.85	165.49	5.61	743.76
26/04/2006	6	10	8.54	165.49	13.56	984.64
26/04/2006	6	75	12.19	165.87	12.7	980.91
26/04/2006	6	185	15.49	167.44	12.95	959.09
26/04/2006	6	350	17.49	167.05	13.58	940.81
26/04/2006	6	515	17.75	164.49	13.3	924
26/04/2006	6	1190	10.3	161.12	11.06	857.94
26/04/2006	6	2300	4.03	164.83	5.53	743.5
26/04/2006	7	10	5.69	162.62	15.71	983.91
26/04/2006	7	75	9.04	157.81	14.47	980.24
26/04/2006	7	185	11.33	153.76	14.49	958.51
26/04/2006	7	350	11.57	149.89	14.45	941.17
26/04/2006	7	515	10.78	150.31	13.9	923.56
26/04/2006	7	1190	6.55	163.57	10.67	857.62
26/04/2006	7	2300	4.47	245.77	4.14	743
26/04/2006	8	10	6.69	168	15.21	983.97
26/04/2006	8	75	10.19	163.13	14.54	980.3
26/04/2006	8	185	12.6	159.71	14.34	958.56
26/04/2006	8	350	13.21	155	14.11	941.2
26/04/2006	8	515	12.35	154.06	13.66	923.58
26/04/2006	8	1190	7.91	161.78	10.71	857.61
26/04/2006	8	2300	3.33	232.49	3.93	742.93
26/04/2006	9	10	7.72	171.66	14.98	984.45
26/04/2006	9	75	11.3	167.47	14.17	980.79
26/04/2006	9	185	13.82	164.84	14.12	959.02
26/04/2006	9	350	14.75	161.15	13.74	940.77
26/04/2006	9	515	14.21	159.83	13.26	923.97
26/04/2006	9	1190	10.73	162.67	10.26	857.87
26/04/2006	9	2300	2.38	203.46	3.38	742.91
26/04/2006	10	10	8.42	167.1	11.53	985.42
26/04/2006	10	75	12.44	168.8	13.22	981.73
26/04/2006	10	185	15.45	170.9	14.5	959.94
26/04/2006	10	350	16.5	170.63	15.03	942.58
26/04/2006	10	515	15.57	169.16	14.67	924.97
26/04/2006	10	1190	8.15	167.58	12.29	859.14
26/04/2006	10	2300	2.24	143.42	6.05	752.87
26/04/2006	11	10	8.42	167.1	11.53	985.42
26/04/2006	11	75	12.44	168.8	13.22	981.73
26/04/2006	11	185	15.45	170.9	14.5	959.94
26/04/2006	11	350	16.5	170.63	15.03	942.58
26/04/2006	11	515	15.57	169.16	14.67	924.97

26/04/2006	11	1190	8.15	167.58	12.29	859.14
26/04/2006	11	2300	2.24	143.42	6.05	752.87
26/04/2006	12	10	8.42	167.1	11.53	985.42
26/04/2006	12	75	12.44	168.8	13.22	981.73
26/04/2006	12	185	15.45	170.9	14.5	959.94
26/04/2006	12	350	16.5	170.63	15.03	942.58
26/04/2006	12	515	15.57	169.16	14.67	924.97
26/04/2006	12	1190	8.15	167.58	12.29	859.14
26/04/2006	12	2300	2.24	143.42	6.05	752.87
26/04/2006	13	10	8.42	167.1	11.53	985.42
26/04/2006	13	75	12.44	168.8	13.22	981.73
26/04/2006	13	185	15.45	170.9	14.5	959.94
26/04/2006	13	350	16.5	170.63	15.03	942.58
26/04/2006	13	515	15.57	169.16	14.67	924.97
26/04/2006	13	1190	8.15	167.58	12.29	859.14
26/04/2006	13	2300	2.24	143.42	6.05	752.87
26/04/2006	14	10	8.42	167.1	11.53	985.42
26/04/2006	14	75	12.44	168.8	13.22	981.73
26/04/2006	14	185	15.45	170.9	14.5	959.94
26/04/2006	14	350	16.5	170.63	15.03	942.58
26/04/2006	14	515	15.57	169.16	14.67	924.97
26/04/2006	14	1190	8.15	167.58	12.29	859.14
26/04/2006	14	2300	2.24	143.42	6.05	752.87
26/04/2006	15	10	8.42	167.1	11.53	985.42
26/04/2006	15	75	12.44	168.8	13.22	981.73
26/04/2006	15	185	15.45	170.9	14.5	959.94
26/04/2006	15	350	16.5	170.63	15.03	942.58
26/04/2006	15	515	15.57	169.16	14.67	924.97
26/04/2006	15	1190	8.15	167.58	12.29	859.14
26/04/2006	15	2300	2.24	143.42	6.05	752.87
26/04/2006	16	10	8.42	167.1	11.53	985.42
26/04/2006	16	75	12.44	168.8	13.22	981.73
26/04/2006	16	185	15.45	170.9	14.5	959.94
26/04/2006	16	350	16.5	170.63	15.03	942.58
26/04/2006	16	515	15.57	169.16	14.67	924.97
26/04/2006	16	1190	8.15	167.58	12.29	859.14
26/04/2006	16	2300	2.24	143.42	6.05	752.87
26/04/2006	17	10	8.42	167.1	11.53	985.42
26/04/2006	17	75	12.44	168.8	13.22	981.73
26/04/2006	17	185	15.45	170.9	14.5	959.94
26/04/2006	17	350	16.5	170.63	15.03	942.58
26/04/2006	17	515	15.57	169.16	14.67	924.97
26/04/2006	17	1190	8.15	167.58	12.29	859.14
26/04/2006	17	2300	2.24	143.42	6.05	752.87
26/04/2006	18	10	8.42	167.1	11.53	985.42
26/04/2006	18	75	12.44	168.8	13.22	981.73
26/04/2006	18	185	15.45	170.9	14.5	959.94
26/04/2006	18	350	16.5	170.63	15.03	942.58
26/04/2006	18	515	15.57	169.16	14.67	924.97
26/04/2006	18	1190	8.15	167.58	12.29	859.14
26/04/2006	18	2300	2.24	143.42	6.05	752.87
26/04/2006	19	10	8.42	167.1	11.53	985.42

26/04/2006	19	75	12.44	168.8	13.22	981.73
26/04/2006	19	185	15.45	170.9	14.5	959.94
26/04/2006	19	350	16.5	170.63	15.03	942.58
26/04/2006	19	515	15.57	169.16	14.67	924.97
26/04/2006	19	1190	8.15	167.58	12.29	859.14
26/04/2006	19	2300	2.24	143.42	6.05	752.87
26/04/2006	20	10	8.42	167.1	11.53	985.42
26/04/2006	20	75	12.44	168.8	13.22	981.73
26/04/2006	20	185	15.45	170.9	14.5	959.94
26/04/2006	20	350	16.5	170.63	15.03	942.58
26/04/2006	20	515	15.57	169.16	14.67	924.97
26/04/2006	20	1190	8.15	167.58	12.29	859.14
26/04/2006	20	2300	2.24	143.42	6.05	752.87
26/04/2006	21	10	8.42	167.1	11.53	985.42
26/04/2006	21	75	12.44	168.8	13.22	981.73
26/04/2006	21	185	15.45	170.9	14.5	959.94
26/04/2006	21	350	16.5	170.63	15.03	942.58
26/04/2006	21	515	15.57	169.16	14.67	924.97
26/04/2006	21	1190	8.15	167.58	12.29	859.14
26/04/2006	21	2300	2.24	143.42	6.05	752.87
26/04/2006	22	10	8.42	167.1	11.53	985.42
26/04/2006	22	75	12.44	168.8	13.22	981.73
26/04/2006	22	185	15.45	170.9	14.5	959.94
26/04/2006	22	350	16.5	170.63	15.03	942.58
26/04/2006	22	515	15.57	169.16	14.67	924.97
26/04/2006	22	1190	8.15	167.58	12.29	859.14
26/04/2006	22	2300	2.24	143.42	6.05	752.87
26/04/2006	23	10	8.42	167.1	11.53	985.42
26/04/2006	23	75	12.44	168.8	13.22	981.73
26/04/2006	23	185	15.45	170.9	14.5	959.94
26/04/2006	23	350	16.5	170.63	15.03	942.58
26/04/2006	23	515	15.57	169.16	14.67	924.97
26/04/2006	23	1190	8.15	167.58	12.29	859.14
26/04/2006	23	2300	2.24	143.42	6.05	752.87
26/04/2006	24	10	8.42	167.1	11.53	985.42
26/04/2006	24	75	12.44	168.8	13.22	981.73
26/04/2006	24	185	15.45	170.9	14.5	959.94
26/04/2006	24	350	16.5	170.63	15.03	942.58
26/04/2006	24	515	15.57	169.16	14.67	924.97
26/04/2006	24	1190	8.15	167.58	12.29	859.14
26/04/2006	24	2300	2.24	143.42	6.05	752.87
27/04/2006	1	10	8.42	167.1	11.53	985.42
27/04/2006	1	75	12.44	168.8	13.22	981.73
27/04/2006	1	185	15.45	170.9	14.5	959.94
27/04/2006	1	350	16.5	170.63	15.03	942.58
27/04/2006	1	515	15.57	169.16	14.67	924.97
27/04/2006	1	1190	8.15	167.58	12.29	859.14
27/04/2006	1	2300	2.24	143.42	6.05	752.87
27/04/2006	2	10	8.42	167.1	11.53	985.42
27/04/2006	2	75	12.44	168.8	13.22	981.73
27/04/2006	2	185	15.45	170.9	14.5	959.94
27/04/2006	2	350	16.5	170.63	15.03	942.58

27/04/2006	2	515	15.57	169.16	14.67	924.97
27/04/2006	2	1190	8.15	167.58	12.29	859.14
27/04/2006	2	2300	2.24	143.42	6.05	752.87
27/04/2006	3	10	8.42	167.1	11.53	985.42
27/04/2006	3	75	12.44	168.8	13.22	981.73
27/04/2006	3	185	15.45	170.9	14.5	959.94
27/04/2006	3	350	16.5	170.63	15.03	942.58
27/04/2006	3	515	15.57	169.16	14.67	924.97
27/04/2006	3	1190	8.15	167.58	12.29	859.14
27/04/2006	3	2300	2.24	143.42	6.05	752.87
27/04/2006	4	10	8.42	167.1	11.53	985.42
27/04/2006	4	75	12.44	168.8	13.22	981.73
27/04/2006	4	185	15.45	170.9	14.5	959.94
27/04/2006	4	350	16.5	170.63	15.03	942.58
27/04/2006	4	515	15.57	169.16	14.67	924.97
27/04/2006	4	1190	8.15	167.58	12.29	859.14
27/04/2006	4	2300	2.24	143.42	6.05	752.87
27/04/2006	5	10	8.42	167.1	11.53	985.42
27/04/2006	5	75	12.44	168.8	13.22	981.73
27/04/2006	5	185	15.45	170.9	14.5	959.94
27/04/2006	5	350	16.5	170.63	15.03	942.58
27/04/2006	5	515	15.57	169.16	14.67	924.97
27/04/2006	5	1190	8.15	167.58	12.29	859.14
27/04/2006	5	2300	2.24	143.42	6.05	752.87
27/04/2006	6	10	8.42	167.1	11.53	985.42
27/04/2006	6	75	12.44	168.8	13.22	981.73
27/04/2006	6	185	15.45	170.9	14.5	959.94
27/04/2006	6	350	16.5	170.63	15.03	942.58
27/04/2006	6	515	15.57	169.16	14.67	924.97
27/04/2006	6	1190	8.15	167.58	12.29	859.14
27/04/2006	6	2300	2.24	143.42	6.05	752.87
27/04/2006	7	10	8.42	167.1	11.53	985.42
27/04/2006	7	75	12.44	168.8	13.22	981.73
27/04/2006	7	185	15.45	170.9	14.5	959.94
27/04/2006	7	350	16.5	170.63	15.03	942.58
27/04/2006	7	515	15.57	169.16	14.67	924.97
27/04/2006	7	1190	8.15	167.58	12.29	859.14
27/04/2006	7	2300	2.24	143.42	6.05	752.87
27/04/2006	8	10	8.42	167.1	11.53	985.42
27/04/2006	8	75	12.44	168.8	13.22	981.73
27/04/2006	8	185	15.45	170.9	14.5	959.94
27/04/2006	8	350	16.5	170.63	15.03	942.58
27/04/2006	8	515	15.57	169.16	14.67	924.97
27/04/2006	8	1190	8.15	167.58	12.29	859.14
27/04/2006	8	2300	2.24	143.42	6.05	752.87
27/04/2006	9	10	8.42	167.1	11.53	985.42
27/04/2006	9	75	12.44	168.8	13.22	981.73
27/04/2006	9	185	15.45	170.9	14.5	959.94
27/04/2006	9	350	16.5	170.63	15.03	942.58
27/04/2006	9	515	15.57	169.16	14.67	924.97
27/04/2006	9	1190	8.15	167.58	12.29	859.14
27/04/2006	9	2300	2.24	143.42	6.05	752.87

27/04/2006	10	10	8.42	167.1	11.53	985.42
27/04/2006	10	75	12.44	168.8	13.22	981.73
27/04/2006	10	185	15.45	170.9	14.5	959.94
27/04/2006	10	350	16.5	170.63	15.03	942.58
27/04/2006	10	515	15.57	169.16	14.67	924.97
27/04/2006	10	1190	8.15	167.58	12.29	859.14
27/04/2006	10	2300	2.24	143.42	6.05	752.87
27/04/2006	11	10	8.42	167.1	11.53	985.42
27/04/2006	11	75	12.44	168.8	13.22	981.73
27/04/2006	11	185	15.45	170.9	14.5	959.94
27/04/2006	11	350	16.5	170.63	15.03	942.58
27/04/2006	11	515	15.57	169.16	14.67	924.97
27/04/2006	11	1190	8.15	167.58	12.29	859.14
27/04/2006	11	2300	2.24	143.42	6.05	752.87
27/04/2006	12	10	8.42	167.1	11.53	985.42
27/04/2006	12	75	12.44	168.8	13.22	981.73
27/04/2006	12	185	15.45	170.9	14.5	959.94
27/04/2006	12	350	16.5	170.63	15.03	942.58
27/04/2006	12	515	15.57	169.16	14.67	924.97
27/04/2006	12	1190	8.15	167.58	12.29	859.14
27/04/2006	12	2300	2.24	143.42	6.05	752.87
27/04/2006	13	10	8.42	167.1	11.53	985.42
27/04/2006	13	75	12.44	168.8	13.22	981.73
27/04/2006	13	185	15.45	170.9	14.5	959.94
27/04/2006	13	350	16.5	170.63	15.03	942.58
27/04/2006	13	515	15.57	169.16	14.67	924.97
27/04/2006	13	1190	8.15	167.58	12.29	859.14
27/04/2006	13	2300	2.24	143.42	6.05	752.87
27/04/2006	14	10	8.42	167.1	11.53	985.42
27/04/2006	14	75	12.44	168.8	13.22	981.73
27/04/2006	14	185	15.45	170.9	14.5	959.94
27/04/2006	14	350	16.5	170.63	15.03	942.58
27/04/2006	14	515	15.57	169.16	14.67	924.97
27/04/2006	14	1190	8.15	167.58	12.29	859.14
27/04/2006	14	2300	2.24	143.42	6.05	752.87
27/04/2006	15	10	8.42	167.1	11.53	985.42
27/04/2006	15	75	12.44	168.8	13.22	981.73
27/04/2006	15	185	15.45	170.9	14.5	959.94
27/04/2006	15	350	16.5	170.63	15.03	942.58
27/04/2006	15	515	15.57	169.16	14.67	924.97
27/04/2006	15	1190	8.15	167.58	12.29	859.14
27/04/2006	15	2300	2.24	143.42	6.05	752.87
27/04/2006	16	10	8.42	167.1	11.53	985.42
27/04/2006	16	75	12.44	168.8	13.22	981.73
27/04/2006	16	185	15.45	170.9	14.5	959.94
27/04/2006	16	350	16.5	170.63	15.03	942.58
27/04/2006	16	515	15.57	169.16	14.67	924.97
27/04/2006	16	1190	8.15	167.58	12.29	859.14
27/04/2006	16	2300	2.24	143.42	6.05	752.87
27/04/2006	17	10	8.42	167.1	11.53	985.42
27/04/2006	17	75	12.44	168.8	13.22	981.73
27/04/2006	17	185	15.45	170.9	14.5	959.94

27/04/2006	17	350	16.5	170.63	15.03	942.58
27/04/2006	17	515	15.57	169.16	14.67	924.97
27/04/2006	17	1190	8.15	167.58	12.29	859.14
27/04/2006	17	2300	2.24	143.42	6.05	752.87
27/04/2006	18	10	8.42	167.1	11.53	985.42
27/04/2006	18	75	12.44	168.8	13.22	981.73
27/04/2006	18	185	15.45	170.9	14.5	959.94
27/04/2006	18	350	16.5	170.63	15.03	942.58
27/04/2006	18	515	15.57	169.16	14.67	924.97
27/04/2006	18	1190	8.15	167.58	12.29	859.14
27/04/2006	18	2300	2.24	143.42	6.05	752.87
27/04/2006	19	10	8.42	167.1	11.53	985.42
27/04/2006	19	75	12.44	168.8	13.22	981.73
27/04/2006	19	185	15.45	170.9	14.5	959.94
27/04/2006	19	350	16.5	170.63	15.03	942.58
27/04/2006	19	515	15.57	169.16	14.67	924.97
27/04/2006	19	1190	8.15	167.58	12.29	859.14
27/04/2006	19	2300	2.24	143.42	6.05	752.87
27/04/2006	20	10	8.42	167.1	11.53	985.42
27/04/2006	20	75	12.44	168.8	13.22	981.73
27/04/2006	20	185	15.45	170.9	14.5	959.94
27/04/2006	20	350	16.5	170.63	15.03	942.58
27/04/2006	20	515	15.57	169.16	14.67	924.97
27/04/2006	20	1190	8.15	167.58	12.29	859.14
27/04/2006	20	2300	2.24	143.42	6.05	752.87
27/04/2006	21	10	8.42	167.1	11.53	985.42
27/04/2006	21	75	12.44	168.8	13.22	981.73
27/04/2006	21	185	15.45	170.9	14.5	959.94
27/04/2006	21	350	16.5	170.63	15.03	942.58
27/04/2006	21	515	15.57	169.16	14.67	924.97
27/04/2006	21	1190	8.15	167.58	12.29	859.14
27/04/2006	21	2300	2.24	143.42	6.05	752.87
27/04/2006	22	10	8.42	167.1	11.53	985.42
27/04/2006	22	75	12.44	168.8	13.22	981.73
27/04/2006	22	185	15.45	170.9	14.5	959.94
27/04/2006	22	350	16.5	170.63	15.03	942.58
27/04/2006	22	515	15.57	169.16	14.67	924.97
27/04/2006	22	1190	8.15	167.58	12.29	859.14
27/04/2006	22	2300	2.24	143.42	6.05	752.87
27/04/2006	23	10	8.42	167.1	11.53	985.42
27/04/2006	23	75	12.44	168.8	13.22	981.73
27/04/2006	23	185	15.45	170.9	14.5	959.94
27/04/2006	23	350	16.5	170.63	15.03	942.58
27/04/2006	23	515	15.57	169.16	14.67	924.97
27/04/2006	23	1190	8.15	167.58	12.29	859.14
27/04/2006	23	2300	2.24	143.42	6.05	752.87
27/04/2006	24	10	8.42	167.1	11.53	985.42
27/04/2006	24	75	12.44	168.8	13.22	981.73
27/04/2006	24	185	15.45	170.9	14.5	959.94
27/04/2006	24	350	16.5	170.63	15.03	942.58
27/04/2006	24	515	15.57	169.16	14.67	924.97
27/04/2006	24	1190	8.15	167.58	12.29	859.14

27/04/2006	24	2300	2.24	143.42	6.05	752.87
28/04/2006	1	10	8.42	167.1	11.53	985.42
28/04/2006	1	75	12.44	168.8	13.22	981.73
28/04/2006	1	185	15.45	170.9	14.5	959.94
28/04/2006	1	350	16.5	170.63	15.03	942.58
28/04/2006	1	515	15.57	169.16	14.67	924.97
28/04/2006	1	1190	8.15	167.58	12.29	859.14
28/04/2006	1	2300	2.24	143.42	6.05	752.87
28/04/2006	2	10	8.42	167.1	11.53	985.42
28/04/2006	2	75	12.44	168.8	13.22	981.73
28/04/2006	2	185	15.45	170.9	14.5	959.94
28/04/2006	2	350	16.5	170.63	15.03	942.58
28/04/2006	2	515	15.57	169.16	14.67	924.97
28/04/2006	2	1190	8.15	167.58	12.29	859.14
28/04/2006	2	2300	2.24	143.42	6.05	752.87
28/04/2006	3	10	8.42	167.1	11.53	985.42
28/04/2006	3	75	12.44	168.8	13.22	981.73
28/04/2006	3	185	15.45	170.9	14.5	959.94
28/04/2006	3	350	16.5	170.63	15.03	942.58
28/04/2006	3	515	15.57	169.16	14.67	924.97
28/04/2006	3	1190	8.15	167.58	12.29	859.14
28/04/2006	3	2300	2.24	143.42	6.05	752.87
28/04/2006	4	10	8.42	167.1	11.53	985.42
28/04/2006	4	75	12.44	168.8	13.22	981.73
28/04/2006	4	185	15.45	170.9	14.5	959.94
28/04/2006	4	350	16.5	170.63	15.03	942.58
28/04/2006	4	515	15.57	169.16	14.67	924.97
28/04/2006	4	1190	8.15	167.58	12.29	859.14
28/04/2006	4	2300	2.24	143.42	6.05	752.87
28/04/2006	5	10	8.42	167.1	11.53	985.42
28/04/2006	5	75	12.44	168.8	13.22	981.73
28/04/2006	5	185	15.45	170.9	14.5	959.94
28/04/2006	5	350	16.5	170.63	15.03	942.58
28/04/2006	5	515	15.57	169.16	14.67	924.97
28/04/2006	5	1190	8.15	167.58	12.29	859.14
28/04/2006	5	2300	2.24	143.42	6.05	752.87
28/04/2006	6	10	8.42	167.1	11.53	985.42
28/04/2006	6	75	12.44	168.8	13.22	981.73
28/04/2006	6	185	15.45	170.9	14.5	959.94
28/04/2006	6	350	16.5	170.63	15.03	942.58
28/04/2006	6	515	15.57	169.16	14.67	924.97
28/04/2006	6	1190	8.15	167.58	12.29	859.14
28/04/2006	6	2300	2.24	143.42	6.05	752.87
28/04/2006	7	10	8.42	167.1	11.53	985.42
28/04/2006	7	75	12.44	168.8	13.22	981.73
28/04/2006	7	185	15.45	170.9	14.5	959.94
28/04/2006	7	350	16.5	170.63	15.03	942.58
28/04/2006	7	515	15.57	169.16	14.67	924.97
28/04/2006	7	1190	8.15	167.58	12.29	859.14
28/04/2006	7	2300	2.24	143.42	6.05	752.87
28/04/2006	8	10	8.42	167.1	11.53	985.42
28/04/2006	8	75	12.44	168.8	13.22	981.73

28/04/2006	8	185	15.45	170.9	14.5	959.94
28/04/2006	8	350	16.5	170.63	15.03	942.58
28/04/2006	8	515	15.57	169.16	14.67	924.97
28/04/2006	8	1190	8.15	167.58	12.29	859.14
28/04/2006	8	2300	2.24	143.42	6.05	752.87
28/04/2006	9	10	8.42	167.1	11.53	985.42
28/04/2006	9	75	12.44	168.8	13.22	981.73
28/04/2006	9	185	15.45	170.9	14.5	959.94
28/04/2006	9	350	16.5	170.63	15.03	942.58
28/04/2006	9	515	15.57	169.16	14.67	924.97
28/04/2006	9	1190	8.15	167.58	12.29	859.14
28/04/2006	9	2300	2.24	143.42	6.05	752.87
28/04/2006	10	10	8.42	167.1	11.53	985.42
28/04/2006	10	75	12.44	168.8	13.22	981.73
28/04/2006	10	185	15.45	170.9	14.5	959.94
28/04/2006	10	350	16.5	170.63	15.03	942.58
28/04/2006	10	515	15.57	169.16	14.67	924.97
28/04/2006	10	1190	8.15	167.58	12.29	859.14
28/04/2006	10	2300	2.24	143.42	6.05	752.87
28/04/2006	11	10	8.42	167.1	11.53	985.42
28/04/2006	11	75	12.44	168.8	13.22	981.73
28/04/2006	11	185	15.45	170.9	14.5	959.94
28/04/2006	11	350	16.5	170.63	15.03	942.58
28/04/2006	11	515	15.57	169.16	14.67	924.97
28/04/2006	11	1190	8.15	167.58	12.29	859.14
28/04/2006	11	2300	2.24	143.42	6.05	752.87
28/04/2006	12	10	8.42	167.1	11.53	985.42
28/04/2006	12	75	12.44	168.8	13.22	981.73
28/04/2006	12	185	15.45	170.9	14.5	959.94
28/04/2006	12	350	16.5	170.63	15.03	942.58
28/04/2006	12	515	15.57	169.16	14.67	924.97
28/04/2006	12	1190	8.15	167.58	12.29	859.14
28/04/2006	12	2300	2.24	143.42	6.05	752.87
28/04/2006	13	10	8.42	167.1	11.53	985.42
28/04/2006	13	75	12.44	168.8	13.22	981.73
28/04/2006	13	185	15.45	170.9	14.5	959.94
28/04/2006	13	350	16.5	170.63	15.03	942.58
28/04/2006	13	515	15.57	169.16	14.67	924.97
28/04/2006	13	1190	8.15	167.58	12.29	859.14
28/04/2006	13	2300	2.24	143.42	6.05	752.87
28/04/2006	14	10	8.42	167.1	11.53	985.42
28/04/2006	14	75	12.44	168.8	13.22	981.73
28/04/2006	14	185	15.45	170.9	14.5	959.94
28/04/2006	14	350	16.5	170.63	15.03	942.58
28/04/2006	14	515	15.57	169.16	14.67	924.97
28/04/2006	14	1190	8.15	167.58	12.29	859.14
28/04/2006	14	2300	2.24	143.42	6.05	752.87
28/04/2006	15	10	8.42	167.1	11.53	985.42
28/04/2006	15	75	12.44	168.8	13.22	981.73
28/04/2006	15	185	15.45	170.9	14.5	959.94
28/04/2006	15	350	16.5	170.63	15.03	942.58
28/04/2006	15	515	15.57	169.16	14.67	924.97

28/04/2006	15	1190	8.15	167.58	12.29	859.14
28/04/2006	15	2300	2.24	143.42	6.05	752.87
28/04/2006	16	10	8.42	167.1	11.53	985.42
28/04/2006	16	75	12.44	168.8	13.22	981.73
28/04/2006	16	185	15.45	170.9	14.5	959.94
28/04/2006	16	350	16.5	170.63	15.03	942.58
28/04/2006	16	515	15.57	169.16	14.67	924.97
28/04/2006	16	1190	8.15	167.58	12.29	859.14
28/04/2006	16	2300	2.24	143.42	6.05	752.87
28/04/2006	17	10	8.42	167.1	11.53	985.42
28/04/2006	17	75	12.44	168.8	13.22	981.73
28/04/2006	17	185	15.45	170.9	14.5	959.94
28/04/2006	17	350	16.5	170.63	15.03	942.58
28/04/2006	17	515	15.57	169.16	14.67	924.97
28/04/2006	17	1190	8.15	167.58	12.29	859.14
28/04/2006	17	2300	2.24	143.42	6.05	752.87
28/04/2006	18	10	8.42	167.1	11.53	985.42
28/04/2006	18	75	12.44	168.8	13.22	981.73
28/04/2006	18	185	15.45	170.9	14.5	959.94
28/04/2006	18	350	16.5	170.63	15.03	942.58
28/04/2006	18	515	15.57	169.16	14.67	924.97
28/04/2006	18	1190	8.15	167.58	12.29	859.14
28/04/2006	18	2300	2.24	143.42	6.05	752.87
28/04/2006	19	10	8.42	167.1	11.53	985.42
28/04/2006	19	75	12.44	168.8	13.22	981.73
28/04/2006	19	185	15.45	170.9	14.5	959.94
28/04/2006	19	350	16.5	170.63	15.03	942.58
28/04/2006	19	515	15.57	169.16	14.67	924.97
28/04/2006	19	1190	8.15	167.58	12.29	859.14
28/04/2006	19	2300	2.24	143.42	6.05	752.87
28/04/2006	20	10	8.42	167.1	11.53	985.42
28/04/2006	20	75	12.44	168.8	13.22	981.73
28/04/2006	20	185	15.45	170.9	14.5	959.94
28/04/2006	20	350	16.5	170.63	15.03	942.58
28/04/2006	20	515	15.57	169.16	14.67	924.97
28/04/2006	20	1190	8.15	167.58	12.29	859.14
28/04/2006	20	2300	2.24	143.42	6.05	752.87
28/04/2006	21	10	8.42	167.1	11.53	985.42
28/04/2006	21	75	12.44	168.8	13.22	981.73
28/04/2006	21	185	15.45	170.9	14.5	959.94
28/04/2006	21	350	16.5	170.63	15.03	942.58
28/04/2006	21	515	15.57	169.16	14.67	924.97
28/04/2006	21	1190	8.15	167.58	12.29	859.14
28/04/2006	21	2300	2.24	143.42	6.05	752.87
28/04/2006	22	10	8.42	167.1	11.53	985.42
28/04/2006	22	75	12.44	168.8	13.22	981.73
28/04/2006	22	185	15.45	170.9	14.5	959.94
28/04/2006	22	350	16.5	170.63	15.03	942.58
28/04/2006	22	515	15.57	169.16	14.67	924.97
28/04/2006	22	1190	8.15	167.58	12.29	859.14
28/04/2006	22	2300	2.24	143.42	6.05	752.87
28/04/2006	23	10	8.42	167.1	11.53	985.42

28/04/2006	23	75	12.44	168.8	13.22	981.73
28/04/2006	23	185	15.45	170.9	14.5	959.94
28/04/2006	23	350	16.5	170.63	15.03	942.58
28/04/2006	23	515	15.57	169.16	14.67	924.97
28/04/2006	23	1190	8.15	167.58	12.29	859.14
28/04/2006	23	2300	2.24	143.42	6.05	752.87
28/04/2006	24	10	8.42	167.1	11.53	985.42
28/04/2006	24	75	12.44	168.8	13.22	981.73
28/04/2006	24	185	15.45	170.9	14.5	959.94
28/04/2006	24	350	16.5	170.63	15.03	942.58
28/04/2006	24	515	15.57	169.16	14.67	924.97
28/04/2006	24	1190	8.15	167.58	12.29	859.14
28/04/2006	24	2300	2.24	143.42	6.05	752.87
29/04/2006	1	10	8.42	167.1	11.53	985.42
29/04/2006	1	75	12.44	168.8	13.22	981.73
29/04/2006	1	185	15.45	170.9	14.5	959.94
29/04/2006	1	350	16.5	170.63	15.03	942.58
29/04/2006	1	515	15.57	169.16	14.67	924.97
29/04/2006	1	1190	8.15	167.58	12.29	859.14
29/04/2006	1	2300	2.24	143.42	6.05	752.87
29/04/2006	2	10	8.42	167.1	11.53	985.42
29/04/2006	2	75	12.44	168.8	13.22	981.73
29/04/2006	2	185	15.45	170.9	14.5	959.94
29/04/2006	2	350	16.5	170.63	15.03	942.58
29/04/2006	2	515	15.57	169.16	14.67	924.97
29/04/2006	2	1190	8.15	167.58	12.29	859.14
29/04/2006	2	2300	2.24	143.42	6.05	752.87
29/04/2006	3	10	8.42	167.1	11.53	985.42
29/04/2006	3	75	12.44	168.8	13.22	981.73
29/04/2006	3	185	15.45	170.9	14.5	959.94
29/04/2006	3	350	16.5	170.63	15.03	942.58
29/04/2006	3	515	15.57	169.16	14.67	924.97
29/04/2006	3	1190	8.15	167.58	12.29	859.14
29/04/2006	3	2300	2.24	143.42	6.05	752.87
29/04/2006	4	10	8.42	167.1	11.53	985.42
29/04/2006	4	75	12.44	168.8	13.22	981.73
29/04/2006	4	185	15.45	170.9	14.5	959.94
29/04/2006	4	350	16.5	170.63	15.03	942.58
29/04/2006	4	515	15.57	169.16	14.67	924.97
29/04/2006	4	1190	8.15	167.58	12.29	859.14
29/04/2006	4	2300	2.24	143.42	6.05	752.87
29/04/2006	5	10	8.42	167.1	11.53	985.42
29/04/2006	5	75	12.44	168.8	13.22	981.73
29/04/2006	5	185	15.45	170.9	14.5	959.94
29/04/2006	5	350	16.5	170.63	15.03	942.58
29/04/2006	5	515	15.57	169.16	14.67	924.97
29/04/2006	5	1190	8.15	167.58	12.29	859.14
29/04/2006	5	2300	2.24	143.42	6.05	752.87
29/04/2006	6	10	8.42	167.1	11.53	985.42
29/04/2006	6	75	12.44	168.8	13.22	981.73
29/04/2006	6	185	15.45	170.9	14.5	959.94
29/04/2006	6	350	16.5	170.63	15.03	942.58

29/04/2006	6	515	15.57	169.16	14.67	924.97
29/04/2006	6	1190	8.15	167.58	12.29	859.14
29/04/2006	6	2300	2.24	143.42	6.05	752.87
29/04/2006	7	10	8.42	167.1	11.53	985.42
29/04/2006	7	75	12.44	168.8	13.22	981.73
29/04/2006	7	185	15.45	170.9	14.5	959.94
29/04/2006	7	350	16.5	170.63	15.03	942.58
29/04/2006	7	515	15.57	169.16	14.67	924.97
29/04/2006	7	1190	8.15	167.58	12.29	859.14
29/04/2006	7	2300	2.24	143.42	6.05	752.87
29/04/2006	8	10	8.42	167.1	11.53	985.42
29/04/2006	8	75	12.44	168.8	13.22	981.73
29/04/2006	8	185	15.45	170.9	14.5	959.94
29/04/2006	8	350	16.5	170.63	15.03	942.58
29/04/2006	8	515	15.57	169.16	14.67	924.97
29/04/2006	8	1190	8.15	167.58	12.29	859.14
29/04/2006	8	2300	2.24	143.42	6.05	752.87
29/04/2006	9	10	8.42	167.1	11.53	985.42
29/04/2006	9	75	12.44	168.8	13.22	981.73
29/04/2006	9	185	15.45	170.9	14.5	959.94
29/04/2006	9	350	16.5	170.63	15.03	942.58
29/04/2006	9	515	15.57	169.16	14.67	924.97
29/04/2006	9	1190	8.15	167.58	12.29	859.14
29/04/2006	9	2300	2.24	143.42	6.05	752.87
29/04/2006	10	10	8.42	167.1	11.53	985.42
29/04/2006	10	75	12.44	168.8	13.22	981.73
29/04/2006	10	185	15.45	170.9	14.5	959.94
29/04/2006	10	350	16.5	170.63	15.03	942.58
29/04/2006	10	515	15.57	169.16	14.67	924.97
29/04/2006	10	1190	8.15	167.58	12.29	859.14
29/04/2006	10	2300	2.24	143.42	6.05	752.87
29/04/2006	11	10	8.42	167.1	11.53	985.42
29/04/2006	11	75	12.44	168.8	13.22	981.73
29/04/2006	11	185	15.45	170.9	14.5	959.94
29/04/2006	11	350	16.5	170.63	15.03	942.58
29/04/2006	11	515	15.57	169.16	14.67	924.97
29/04/2006	11	1190	8.15	167.58	12.29	859.14
29/04/2006	11	2300	2.24	143.42	6.05	752.87
29/04/2006	12	10	8.42	167.1	11.53	985.42
29/04/2006	12	75	12.44	168.8	13.22	981.73
29/04/2006	12	185	15.45	170.9	14.5	959.94
29/04/2006	12	350	16.5	170.63	15.03	942.58
29/04/2006	12	515	15.57	169.16	14.67	924.97
29/04/2006	12	1190	8.15	167.58	12.29	859.14
29/04/2006	12	2300	2.24	143.42	6.05	752.87
29/04/2006	13	10	8.42	167.1	11.53	985.42
29/04/2006	13	75	12.44	168.8	13.22	981.73
29/04/2006	13	185	15.45	170.9	14.5	959.94
29/04/2006	13	350	16.5	170.63	15.03	942.58
29/04/2006	13	515	15.57	169.16	14.67	924.97
29/04/2006	13	1190	8.15	167.58	12.29	859.14
29/04/2006	13	2300	2.24	143.42	6.05	752.87

29/04/2006	14	10	8.42	167.1	11.53	985.42
29/04/2006	14	75	12.44	168.8	13.22	981.73
29/04/2006	14	185	15.45	170.9	14.5	959.94
29/04/2006	14	350	16.5	170.63	15.03	942.58
29/04/2006	14	515	15.57	169.16	14.67	924.97
29/04/2006	14	1190	8.15	167.58	12.29	859.14
29/04/2006	14	2300	2.24	143.42	6.05	752.87
29/04/2006	15	10	8.42	167.1	11.53	985.42
29/04/2006	15	75	12.44	168.8	13.22	981.73
29/04/2006	15	185	15.45	170.9	14.5	959.94
29/04/2006	15	350	16.5	170.63	15.03	942.58
29/04/2006	15	515	15.57	169.16	14.67	924.97
29/04/2006	15	1190	8.15	167.58	12.29	859.14
29/04/2006	15	2300	2.24	143.42	6.05	752.87
29/04/2006	16	10	8.42	167.1	11.53	985.42
29/04/2006	16	75	12.44	168.8	13.22	981.73
29/04/2006	16	185	15.45	170.9	14.5	959.94
29/04/2006	16	350	16.5	170.63	15.03	942.58
29/04/2006	16	515	15.57	169.16	14.67	924.97
29/04/2006	16	1190	8.15	167.58	12.29	859.14
29/04/2006	16	2300	2.24	143.42	6.05	752.87
29/04/2006	17	10	8.42	167.1	11.53	985.42
29/04/2006	17	75	12.44	168.8	13.22	981.73
29/04/2006	17	185	15.45	170.9	14.5	959.94
29/04/2006	17	350	16.5	170.63	15.03	942.58
29/04/2006	17	515	15.57	169.16	14.67	924.97
29/04/2006	17	1190	8.15	167.58	12.29	859.14
29/04/2006	17	2300	2.24	143.42	6.05	752.87
29/04/2006	18	10	8.42	167.1	11.53	985.42
29/04/2006	18	75	12.44	168.8	13.22	981.73
29/04/2006	18	185	15.45	170.9	14.5	959.94
29/04/2006	18	350	16.5	170.63	15.03	942.58
29/04/2006	18	515	15.57	169.16	14.67	924.97
29/04/2006	18	1190	8.15	167.58	12.29	859.14
29/04/2006	18	2300	2.24	143.42	6.05	752.87
29/04/2006	19	10	8.42	167.1	11.53	985.42
29/04/2006	19	75	12.44	168.8	13.22	981.73
29/04/2006	19	185	15.45	170.9	14.5	959.94
29/04/2006	19	350	16.5	170.63	15.03	942.58
29/04/2006	19	515	15.57	169.16	14.67	924.97
29/04/2006	19	1190	8.15	167.58	12.29	859.14
29/04/2006	19	2300	2.24	143.42	6.05	752.87
29/04/2006	20	10	8.42	167.1	11.53	985.42
29/04/2006	20	75	12.44	168.8	13.22	981.73
29/04/2006	20	185	15.45	170.9	14.5	959.94
29/04/2006	20	350	16.5	170.63	15.03	942.58
29/04/2006	20	515	15.57	169.16	14.67	924.97
29/04/2006	20	1190	8.15	167.58	12.29	859.14
29/04/2006	20	2300	2.24	143.42	6.05	752.87
29/04/2006	21	10	8.42	167.1	11.53	985.42
29/04/2006	21	75	12.44	168.8	13.22	981.73
29/04/2006	21	185	15.45	170.9	14.5	959.94

29/04/2006	21	350	16.5	170.63	15.03	942.58
29/04/2006	21	515	15.57	169.16	14.67	924.97
29/04/2006	21	1190	8.15	167.58	12.29	859.14
29/04/2006	21	2300	2.24	143.42	6.05	752.87
29/04/2006	22	10	8.42	167.1	11.53	985.42
29/04/2006	22	75	12.44	168.8	13.22	981.73
29/04/2006	22	185	15.45	170.9	14.5	959.94
29/04/2006	22	350	16.5	170.63	15.03	942.58
29/04/2006	22	515	15.57	169.16	14.67	924.97
29/04/2006	22	1190	8.15	167.58	12.29	859.14
29/04/2006	22	2300	2.24	143.42	6.05	752.87
29/04/2006	23	10	8.42	167.1	11.53	985.42
29/04/2006	23	75	12.44	168.8	13.22	981.73
29/04/2006	23	185	15.45	170.9	14.5	959.94
29/04/2006	23	350	16.5	170.63	15.03	942.58
29/04/2006	23	515	15.57	169.16	14.67	924.97
29/04/2006	23	1190	8.15	167.58	12.29	859.14
29/04/2006	23	2300	2.24	143.42	6.05	752.87
29/04/2006	24	10	8.42	167.1	11.53	985.42
29/04/2006	24	75	12.44	168.8	13.22	981.73
29/04/2006	24	185	15.45	170.9	14.5	959.94
29/04/2006	24	350	16.5	170.63	15.03	942.58
29/04/2006	24	515	15.57	169.16	14.67	924.97
29/04/2006	24	1190	8.15	167.58	12.29	859.14
29/04/2006	24	2300	2.24	143.42	6.05	752.87
30/04/2006	1	10	8.42	167.1	11.53	985.42
30/04/2006	1	75	12.44	168.8	13.22	981.73
30/04/2006	1	185	15.45	170.9	14.5	959.94
30/04/2006	1	350	16.5	170.63	15.03	942.58
30/04/2006	1	515	15.57	169.16	14.67	924.97
30/04/2006	1	1190	8.15	167.58	12.29	859.14
30/04/2006	1	2300	2.24	143.42	6.05	752.87
30/04/2006	2	10	8.42	167.1	11.53	985.42
30/04/2006	2	75	12.44	168.8	13.22	981.73
30/04/2006	2	185	15.45	170.9	14.5	959.94
30/04/2006	2	350	16.5	170.63	15.03	942.58
30/04/2006	2	515	15.57	169.16	14.67	924.97
30/04/2006	2	1190	8.15	167.58	12.29	859.14
30/04/2006	2	2300	2.24	143.42	6.05	752.87
30/04/2006	3	10	8.42	167.1	11.53	985.42
30/04/2006	3	75	12.44	168.8	13.22	981.73
30/04/2006	3	185	15.45	170.9	14.5	959.94
30/04/2006	3	350	16.5	170.63	15.03	942.58
30/04/2006	3	515	15.57	169.16	14.67	924.97
30/04/2006	3	1190	8.15	167.58	12.29	859.14
30/04/2006	3	2300	2.24	143.42	6.05	752.87
30/04/2006	4	10	8.42	167.1	11.53	985.42
30/04/2006	4	75	12.44	168.8	13.22	981.73
30/04/2006	4	185	15.45	170.9	14.5	959.94
30/04/2006	4	350	16.5	170.63	15.03	942.58
30/04/2006	4	515	15.57	169.16	14.67	924.97
30/04/2006	4	1190	8.15	167.58	12.29	859.14

30/04/2006	4	2300	2.24	143.42	6.05	752.87
30/04/2006	5	10	8.42	167.1	11.53	985.42
30/04/2006	5	75	12.44	168.8	13.22	981.73
30/04/2006	5	185	15.45	170.9	14.5	959.94
30/04/2006	5	350	16.5	170.63	15.03	942.58
30/04/2006	5	515	15.57	169.16	14.67	924.97
30/04/2006	5	1190	8.15	167.58	12.29	859.14
30/04/2006	5	2300	2.24	143.42	6.05	752.87
30/04/2006	6	10	8.42	167.1	11.53	985.42
30/04/2006	6	75	12.44	168.8	13.22	981.73
30/04/2006	6	185	15.45	170.9	14.5	959.94
30/04/2006	6	350	16.5	170.63	15.03	942.58
30/04/2006	6	515	15.57	169.16	14.67	924.97
30/04/2006	6	1190	8.15	167.58	12.29	859.14
30/04/2006	6	2300	2.24	143.42	6.05	752.87
30/04/2006	7	10	8.42	167.1	11.53	985.42
30/04/2006	7	75	12.44	168.8	13.22	981.73
30/04/2006	7	185	15.45	170.9	14.5	959.94
30/04/2006	7	350	16.5	170.63	15.03	942.58
30/04/2006	7	515	15.57	169.16	14.67	924.97
30/04/2006	7	1190	8.15	167.58	12.29	859.14
30/04/2006	7	2300	2.24	143.42	6.05	752.87
30/04/2006	8	10	8.42	167.1	11.53	985.42
30/04/2006	8	75	12.44	168.8	13.22	981.73
30/04/2006	8	185	15.45	170.9	14.5	959.94
30/04/2006	8	350	16.5	170.63	15.03	942.58
30/04/2006	8	515	15.57	169.16	14.67	924.97
30/04/2006	8	1190	8.15	167.58	12.29	859.14
30/04/2006	8	2300	2.24	143.42	6.05	752.87
30/04/2006	9	10	8.42	167.1	11.53	985.42
30/04/2006	9	75	12.44	168.8	13.22	981.73
30/04/2006	9	185	15.45	170.9	14.5	959.94
30/04/2006	9	350	16.5	170.63	15.03	942.58
30/04/2006	9	515	15.57	169.16	14.67	924.97
30/04/2006	9	1190	8.15	167.58	12.29	859.14
30/04/2006	9	2300	2.24	143.42	6.05	752.87
30/04/2006	10	10	8.42	167.1	11.53	985.42
30/04/2006	10	75	12.44	168.8	13.22	981.73
30/04/2006	10	185	15.45	170.9	14.5	959.94
30/04/2006	10	350	16.5	170.63	15.03	942.58
30/04/2006	10	515	15.57	169.16	14.67	924.97
30/04/2006	10	1190	8.15	167.58	12.29	859.14
30/04/2006	10	2300	2.24	143.42	6.05	752.87
30/04/2006	11	10	8.42	167.1	11.53	985.42
30/04/2006	11	75	12.44	168.8	13.22	981.73
30/04/2006	11	185	15.45	170.9	14.5	959.94
30/04/2006	11	350	16.5	170.63	15.03	942.58
30/04/2006	11	515	15.57	169.16	14.67	924.97
30/04/2006	11	1190	8.15	167.58	12.29	859.14
30/04/2006	11	2300	2.24	143.42	6.05	752.87
30/04/2006	12	10	8.42	167.1	11.53	985.42
30/04/2006	12	75	12.44	168.8	13.22	981.73

30/04/2006	12	185	15.45	170.9	14.5	959.94
30/04/2006	12	350	16.5	170.63	15.03	942.58
30/04/2006	12	515	15.57	169.16	14.67	924.97
30/04/2006	12	1190	8.15	167.58	12.29	859.14
30/04/2006	12	2300	2.24	143.42	6.05	752.87
30/04/2006	13	10	8.42	167.1	11.53	985.42
30/04/2006	13	75	12.44	168.8	13.22	981.73
30/04/2006	13	185	15.45	170.9	14.5	959.94
30/04/2006	13	350	16.5	170.63	15.03	942.58
30/04/2006	13	515	15.57	169.16	14.67	924.97
30/04/2006	13	1190	8.15	167.58	12.29	859.14
30/04/2006	13	2300	2.24	143.42	6.05	752.87
30/04/2006	14	10	8.42	167.1	11.53	985.42
30/04/2006	14	75	12.44	168.8	13.22	981.73
30/04/2006	14	185	15.45	170.9	14.5	959.94
30/04/2006	14	350	16.5	170.63	15.03	942.58
30/04/2006	14	515	15.57	169.16	14.67	924.97
30/04/2006	14	1190	8.15	167.58	12.29	859.14
30/04/2006	14	2300	2.24	143.42	6.05	752.87
30/04/2006	15	10	8.42	167.1	11.53	985.42
30/04/2006	15	75	12.44	168.8	13.22	981.73
30/04/2006	15	185	15.45	170.9	14.5	959.94
30/04/2006	15	350	16.5	170.63	15.03	942.58
30/04/2006	15	515	15.57	169.16	14.67	924.97
30/04/2006	15	1190	8.15	167.58	12.29	859.14
30/04/2006	15	2300	2.24	143.42	6.05	752.87
30/04/2006	16	10	8.42	167.1	11.53	985.42
30/04/2006	16	75	12.44	168.8	13.22	981.73
30/04/2006	16	185	15.45	170.9	14.5	959.94
30/04/2006	16	350	16.5	170.63	15.03	942.58
30/04/2006	16	515	15.57	169.16	14.67	924.97
30/04/2006	16	1190	8.15	167.58	12.29	859.14
30/04/2006	16	2300	2.24	143.42	6.05	752.87
30/04/2006	17	10	8.42	167.1	11.53	985.42
30/04/2006	17	75	12.44	168.8	13.22	981.73
30/04/2006	17	185	15.45	170.9	14.5	959.94
30/04/2006	17	350	16.5	170.63	15.03	942.58
30/04/2006	17	515	15.57	169.16	14.67	924.97
30/04/2006	17	1190	8.15	167.58	12.29	859.14
30/04/2006	17	2300	2.24	143.42	6.05	752.87
30/04/2006	18	10	8.42	167.1	11.53	985.42
30/04/2006	18	75	12.44	168.8	13.22	981.73
30/04/2006	18	185	15.45	170.9	14.5	959.94
30/04/2006	18	350	16.5	170.63	15.03	942.58
30/04/2006	18	515	15.57	169.16	14.67	924.97
30/04/2006	18	1190	8.15	167.58	12.29	859.14
30/04/2006	18	2300	2.24	143.42	6.05	752.87
30/04/2006	19	10	8.42	167.1	11.53	985.42
30/04/2006	19	75	12.44	168.8	13.22	981.73
30/04/2006	19	185	15.45	170.9	14.5	959.94
30/04/2006	19	350	16.5	170.63	15.03	942.58
30/04/2006	19	515	15.57	169.16	14.67	924.97

30/04/2006	19	1190	8.15	167.58	12.29	859.14
30/04/2006	19	2300	2.24	143.42	6.05	752.87
30/04/2006	20	10	8.42	167.1	11.53	985.42
30/04/2006	20	75	12.44	168.8	13.22	981.73
30/04/2006	20	185	15.45	170.9	14.5	959.94
30/04/2006	20	350	16.5	170.63	15.03	942.58
30/04/2006	20	515	15.57	169.16	14.67	924.97
30/04/2006	20	1190	8.15	167.58	12.29	859.14
30/04/2006	20	2300	2.24	143.42	6.05	752.87
30/04/2006	21	10	8.42	167.1	11.53	985.42
30/04/2006	21	75	12.44	168.8	13.22	981.73
30/04/2006	21	185	15.45	170.9	14.5	959.94
30/04/2006	21	350	16.5	170.63	15.03	942.58
30/04/2006	21	515	15.57	169.16	14.67	924.97
30/04/2006	21	1190	8.15	167.58	12.29	859.14
30/04/2006	21	2300	2.24	143.42	6.05	752.87
30/04/2006	22	10	8.42	167.1	11.53	985.42
30/04/2006	22	75	12.44	168.8	13.22	981.73
30/04/2006	22	185	15.45	170.9	14.5	959.94
30/04/2006	22	350	16.5	170.63	15.03	942.58
30/04/2006	22	515	15.57	169.16	14.67	924.97
30/04/2006	22	1190	8.15	167.58	12.29	859.14
30/04/2006	22	2300	2.24	143.42	6.05	752.87
30/04/2006	23	10	8.42	167.1	11.53	985.42
30/04/2006	23	75	12.44	168.8	13.22	981.73
30/04/2006	23	185	15.45	170.9	14.5	959.94
30/04/2006	23	350	16.5	170.63	15.03	942.58
30/04/2006	23	515	15.57	169.16	14.67	924.97
30/04/2006	23	1190	8.15	167.58	12.29	859.14
30/04/2006	23	2300	2.24	143.42	6.05	752.87
30/04/2006	24	10	8.42	167.1	11.53	985.42
30/04/2006	24	75	12.44	168.8	13.22	981.73
30/04/2006	24	185	15.45	170.9	14.5	959.94
30/04/2006	24	350	16.5	170.63	15.03	942.58
30/04/2006	24	515	15.57	169.16	14.67	924.97
30/04/2006	24	1190	8.15	167.58	12.29	859.14
30/04/2006	24	2300	2.24	143.42	6.05	752.87
01/05/2006	1	10	2.3	274.74	11.83	981.61
01/05/2006	1	75	3.8	296.3	15.37	977.95
01/05/2006	1	185	4.15	301.97	15.07	956.32
01/05/2006	1	350	4.01	309.74	14.29	939.02
01/05/2006	1	515	4.01	306.45	13.36	921.42
01/05/2006	1	1190	8.4	266.07	10.94	855.47
01/05/2006	1	2300	11.92	266.9	3.91	741.01
01/05/2006	2	10	2.3	274.74	11.83	981.61
01/05/2006	2	75	3.8	296.3	15.37	977.95
01/05/2006	2	185	4.15	301.97	15.07	956.32
01/05/2006	2	350	4.01	309.74	14.29	939.02
01/05/2006	2	515	4.01	306.45	13.36	921.42
01/05/2006	2	1190	8.4	266.07	10.94	855.47
01/05/2006	2	2300	11.92	266.9	3.91	741.01
01/05/2006	3	10	2.3	274.74	11.83	981.61

01/05/2006	3	75	3.8	296.3	15.37	977.95
01/05/2006	3	185	4.15	301.97	15.07	956.32
01/05/2006	3	350	4.01	309.74	14.29	939.02
01/05/2006	3	515	4.01	306.45	13.36	921.42
01/05/2006	3	1190	8.4	266.07	10.94	855.47
01/05/2006	3	2300	11.92	266.9	3.91	741.01
01/05/2006	4	10	2.3	274.74	11.83	981.61
01/05/2006	4	75	3.8	296.3	15.37	977.95
01/05/2006	4	185	4.15	301.97	15.07	956.32
01/05/2006	4	350	4.01	309.74	14.29	939.02
01/05/2006	4	515	4.01	306.45	13.36	921.42
01/05/2006	4	1190	8.4	266.07	10.94	855.47
01/05/2006	4	2300	11.92	266.9	3.91	741.01
01/05/2006	5	10	2.3	274.74	11.83	981.61
01/05/2006	5	75	3.8	296.3	15.37	977.95
01/05/2006	5	185	4.15	301.97	15.07	956.32
01/05/2006	5	350	4.01	309.74	14.29	939.02
01/05/2006	5	515	4.01	306.45	13.36	921.42
01/05/2006	5	1190	8.4	266.07	10.94	855.47
01/05/2006	5	2300	11.92	266.9	3.91	741.01
01/05/2006	6	10	2.3	274.74	11.83	981.61
01/05/2006	6	75	3.8	296.3	15.37	977.95
01/05/2006	6	185	4.15	301.97	15.07	956.32
01/05/2006	6	350	4.01	309.74	14.29	939.02
01/05/2006	6	515	4.01	306.45	13.36	921.42
01/05/2006	6	1190	8.4	266.07	10.94	855.47
01/05/2006	6	2300	11.92	266.9	3.91	741.01
01/05/2006	7	10	2.3	274.74	11.83	981.61
01/05/2006	7	75	3.8	296.3	15.37	977.95
01/05/2006	7	185	4.15	301.97	15.07	956.32
01/05/2006	7	350	4.01	309.74	14.29	939.02
01/05/2006	7	515	4.01	306.45	13.36	921.42
01/05/2006	7	1190	8.4	266.07	10.94	855.47
01/05/2006	7	2300	11.92	266.9	3.91	741.01
01/05/2006	8	10	3.14	307.75	19.78	982.55
01/05/2006	8	75	3.55	299.2	13.72	978.79
01/05/2006	8	185	4.12	296.35	12.54	957.04
01/05/2006	8	350	4.63	296.51	11.53	938.68
01/05/2006	8	515	4.16	300.63	10.85	921.76
01/05/2006	8	1190	4.28	277.78	7	855.07
01/05/2006	8	2300	6.95	277.03	1.02	755.46
01/05/2006	9	10	3.6	312.19	22.19	982.56
01/05/2006	9	75	3.85	304.01	14.55	978.84
01/05/2006	9	185	4.16	299.9	13.34	957.1
01/05/2006	9	350	4.53	294.99	11.8	938.78
01/05/2006	9	515	4.45	294.01	10.87	921.86
01/05/2006	9	1190	4.83	276.06	7.18	855.16
01/05/2006	9	2300	7.35	277.4	1.29	755.54
01/05/2006	10	10	4.56	315.62	23.97	982.8
01/05/2006	10	75	4.78	308.85	15.08	979.1
01/05/2006	10	185	5.04	305.32	13.86	957.38
01/05/2006	10	350	5.31	300.33	12.27	939.05

01/05/2006	10	515	5.49	294.07	11.16	922.15
01/05/2006	10	1190	5.65	280.64	7.18	855.42
01/05/2006	10	2300	8.04	279	1.47	755.74
01/05/2006	11	10	5.15	316.73	24.93	983.02
01/05/2006	11	75	5.36	310.43	15.24	979.33
01/05/2006	11	185	5.64	307.13	13.99	957.59
01/05/2006	11	350	5.99	301.96	12.4	939.28
01/05/2006	11	515	6.16	296.05	11.24	922.38
01/05/2006	11	1190	6.36	281.99	7.24	855.62
01/05/2006	11	2300	8.7	278.91	1.24	755.93
01/05/2006	12	10	5.55	318.14	25.27	983.23
01/05/2006	12	75	5.81	311.92	15.22	979.53
01/05/2006	12	185	6.15	309.07	13.95	957.8
01/05/2006	12	350	6.55	304.27	12.37	939.48
01/05/2006	12	515	6.77	299.24	11.25	922.58
01/05/2006	12	1190	7.2	283.16	7.3	855.82
01/05/2006	12	2300	9.46	279.51	1.28	756.12
01/05/2006	13	10	5.78	317.95	24.85	983.46
01/05/2006	13	75	6.09	311.98	15.11	979.75
01/05/2006	13	185	6.52	309.19	13.84	958.01
01/05/2006	13	350	7.09	304.64	12.29	939.68
01/05/2006	13	515	7.5	300.24	11.31	922.77
01/05/2006	13	1190	7.99	282.79	7.38	856.01
01/05/2006	13	2300	10.17	279.19	1.38	756.31
01/05/2006	14	10	5.53	316.98	23.89	983.46
01/05/2006	14	75	5.85	310.82	14.99	979.76
01/05/2006	14	185	6.28	308.11	13.75	958.01
01/05/2006	14	350	6.99	303.14	12.23	939.67
01/05/2006	14	515	7.74	298.33	11.33	922.76
01/05/2006	14	1190	8.63	280.22	7.51	856.03
01/05/2006	14	2300	10.53	279.46	1.61	756.41
01/05/2006	15	10	5.3	319.06	22.26	983.72
01/05/2006	15	75	5.61	312.91	14.78	980.02
01/05/2006	15	185	6.02	310.07	13.59	958.26
01/05/2006	15	350	6.86	304.13	12.11	939.92
01/05/2006	15	515	7.88	298.52	11.29	923
01/05/2006	15	1190	9.51	279.99	7.64	856.28
01/05/2006	15	2300	10.56	281.09	1.62	756.69
01/05/2006	16	10	4.77	322.07	20.3	983.88
01/05/2006	16	75	5.13	315.32	14.48	980.15
01/05/2006	16	185	5.6	311.52	13.3	958.38
01/05/2006	16	350	6.7	303.88	11.98	940.03
01/05/2006	16	515	8.04	295.46	11.15	923.1
01/05/2006	16	1190	10.23	279.79	7.9	856.42
01/05/2006	16	2300	10.19	285.43	1.57	756.89
01/05/2006	17	10	4.25	322.16	17.6	984.16
01/05/2006	17	75	4.71	314.78	13.98	980.42
01/05/2006	17	185	5.26	310.43	12.86	958.63
01/05/2006	17	350	6.4	302.23	11.96	940.25
01/05/2006	17	515	8.27	293.28	11.3	923.32
01/05/2006	17	1190	10.66	280.7	8.18	856.68
01/05/2006	17	2300	9.82	288.79	1.59	757.21

01/05/2006	18	10	3.48	322.24	14.35	984.45
01/05/2006	18	75	4.31	312.81	13.32	980.69
01/05/2006	18	185	5.01	308.29	12.4	958.86
01/05/2006	18	350	6.65	298.1	11.83	940.47
01/05/2006	18	515	8.67	289.97	11.56	923.54
01/05/2006	18	1190	10.7	280.8	8.38	856.92
01/05/2006	18	2300	9.17	290.88	1.7	757.47
01/05/2006	19	10	2.33	319.18	9.47	984.82
01/05/2006	19	75	3.97	310.02	12.56	981.03
01/05/2006	19	185	4.76	304.89	12.28	959.18
01/05/2006	19	350	6.83	293.03	11.7	940.78
01/05/2006	19	515	8.3	288.39	11.58	923.84
01/05/2006	19	1190	10.31	279.73	8.45	857.22
01/05/2006	19	2300	8.56	290.25	1.78	757.74
01/05/2006	20	10	2.07	310.09	8.77	985.18
01/05/2006	20	75	3.73	308.52	12.43	981.37
01/05/2006	20	185	4.79	300.32	12.25	959.51
01/05/2006	20	350	6.81	291.26	11.9	941.1
01/05/2006	20	515	8.03	286.32	11.72	924.16
01/05/2006	20	1190	9.85	278.36	8.4	857.52
01/05/2006	20	2300	8.13	288.78	1.76	757.99
01/05/2006	21	10	1.69	308.02	8.14	985.15
01/05/2006	21	75	3.47	310.04	12.5	981.33
01/05/2006	21	185	4.74	299.52	12.17	959.47
01/05/2006	21	350	6.6	291.75	12.08	941.06
01/05/2006	21	515	7.63	285.77	11.8	924.13
01/05/2006	21	1190	9.19	277.89	8.3	857.48
01/05/2006	21	2300	7.91	287.96	1.9	757.94
01/05/2006	22	10	1.39	306.54	7.63	985.19
01/05/2006	22	75	3.04	309.59	12.41	981.37
01/05/2006	22	185	4.44	300.03	12.18	959.5
01/05/2006	22	350	6.11	292.18	12.21	941.09
01/05/2006	22	515	7.04	285.48	11.9	924.16
01/05/2006	22	1190	8.51	277.36	8.18	857.5
01/05/2006	22	2300	7.81	288.88	2.2	757.99
01/05/2006	23	10	1.27	301.81	7.28	985.24
01/05/2006	23	75	2.73	307.36	12.34	981.43
01/05/2006	23	185	4.1	300.37	12.22	959.55
01/05/2006	23	350	5.54	293.57	12.29	941.14
01/05/2006	23	515	6.36	286.67	11.91	924.21
01/05/2006	23	1190	7.89	276.76	8.11	857.55
01/05/2006	23	2300	7.87	290.66	2.43	758.04
01/05/2006	24	10	1.24	292.83	6.94	985.33
01/05/2006	24	75	2.55	303.47	12.34	981.52
01/05/2006	24	185	3.74	300.17	12.29	959.65
01/05/2006	24	350	4.98	295.11	12.34	941.23
01/05/2006	24	515	5.7	288.28	11.92	924.3
01/05/2006	24	1190	7.46	275.6	8.06	857.62
01/05/2006	24	2300	8.21	291.07	2.57	758.11
02/05/2006	1	10	2.3	274.74	11.83	981.61
02/05/2006	1	75	3.8	296.3	15.37	977.95
02/05/2006	1	185	4.15	301.97	15.07	956.32

02/05/2006	1	350	4.01	309.74	14.29	939.02
02/05/2006	1	515	4.01	306.45	13.36	921.42
02/05/2006	1	1190	8.4	266.07	10.94	855.47
02/05/2006	1	2300	11.92	266.9	3.91	741.01
02/05/2006	2	10	2.3	274.74	11.83	981.61
02/05/2006	2	75	3.8	296.3	15.37	977.95
02/05/2006	2	185	4.15	301.97	15.07	956.32
02/05/2006	2	350	4.01	309.74	14.29	939.02
02/05/2006	2	515	4.01	306.45	13.36	921.42
02/05/2006	2	1190	8.4	266.07	10.94	855.47
02/05/2006	2	2300	11.92	266.9	3.91	741.01
02/05/2006	3	10	2.3	274.74	11.83	981.61
02/05/2006	3	75	3.8	296.3	15.37	977.95
02/05/2006	3	185	4.15	301.97	15.07	956.32
02/05/2006	3	350	4.01	309.74	14.29	939.02
02/05/2006	3	515	4.01	306.45	13.36	921.42
02/05/2006	3	1190	8.4	266.07	10.94	855.47
02/05/2006	3	2300	11.92	266.9	3.91	741.01
02/05/2006	4	10	2.3	274.74	11.83	981.61
02/05/2006	4	75	3.8	296.3	15.37	977.95
02/05/2006	4	185	4.15	301.97	15.07	956.32
02/05/2006	4	350	4.01	309.74	14.29	939.02
02/05/2006	4	515	4.01	306.45	13.36	921.42
02/05/2006	4	1190	8.4	266.07	10.94	855.47
02/05/2006	4	2300	11.92	266.9	3.91	741.01
02/05/2006	5	10	2.3	274.74	11.83	981.61
02/05/2006	5	75	3.8	296.3	15.37	977.95
02/05/2006	5	185	4.15	301.97	15.07	956.32
02/05/2006	5	350	4.01	309.74	14.29	939.02
02/05/2006	5	515	4.01	306.45	13.36	921.42
02/05/2006	5	1190	8.4	266.07	10.94	855.47
02/05/2006	5	2300	11.92	266.9	3.91	741.01
02/05/2006	6	10	2.3	274.74	11.83	981.61
02/05/2006	6	75	3.8	296.3	15.37	977.95
02/05/2006	6	185	4.15	301.97	15.07	956.32
02/05/2006	6	350	4.01	309.74	14.29	939.02
02/05/2006	6	515	4.01	306.45	13.36	921.42
02/05/2006	6	1190	8.4	266.07	10.94	855.47
02/05/2006	6	2300	11.92	266.9	3.91	741.01
02/05/2006	7	10	1.48	136.92	17.85	986.84
02/05/2006	7	75	2.25	133.6	14.84	983.17
02/05/2006	7	185	2.59	136.27	14.58	961.35
02/05/2006	7	350	2.46	150.73	13.94	943.05
02/05/2006	7	515	2.35	163.4	12.95	926.19
02/05/2006	7	1190	2.37	256.57	8.68	859.67
02/05/2006	7	2300	7.33	294.95	1.57	743.77
02/05/2006	8	10	2.34	134.13	21.34	986.93
02/05/2006	8	75	2.64	139.12	16.14	983.29
02/05/2006	8	185	3.1	146.62	15.07	961.51
02/05/2006	8	350	3.41	160.37	14.03	944.09
02/05/2006	8	515	3.16	169.96	13.06	926.37
02/05/2006	8	1190	2.51	257.72	8.84	859.88

02/05/2006	8	2300	7.71	296.07	1.53	743.99
02/05/2006	9	10	2.97	136.64	23.85	986.84
02/05/2006	9	75	3.19	139.94	16.89	978.44
02/05/2006	9	185	3.56	145.26	15.74	961.49
02/05/2006	9	350	3.84	153.44	14.2	944.59
02/05/2006	9	515	3.65	166.42	13.09	926.4
02/05/2006	9	1190	2.31	267.42	9.12	859.95
02/05/2006	9	2300	7.7	301.8	1.55	744.11
02/05/2006	10	10	3.84	147.88	25.49	986.81
02/05/2006	10	75	4.15	149.74	17.3	978.42
02/05/2006	10	185	4.53	153.25	16.11	961.5
02/05/2006	10	350	4.85	157.14	14.51	944.62
02/05/2006	10	515	4.68	159.88	13.14	926.45
02/05/2006	10	1190	1.76	264.18	9.5	860.06
02/05/2006	10	2300	7.24	306.95	1.8	744.3
02/05/2006	11	10	4.66	161.1	26.35	986.82
02/05/2006	11	75	5.15	163.12	17.51	978.45
02/05/2006	11	185	5.51	165.29	16.29	961.54
02/05/2006	11	350	5.82	168.09	14.67	944.68
02/05/2006	11	515	5.55	169.14	13.25	926.52
02/05/2006	11	1190	1.78	257.08	9.88	860.2
02/05/2006	11	2300	6.57	306.39	1.99	744.5
02/05/2006	12	10	5.48	165.63	26.49	986.98
02/05/2006	12	75	5.92	167.47	17.56	978.6
02/05/2006	12	185	6.35	170.09	16.32	961.7
02/05/2006	12	350	6.64	173.51	14.69	944.85
02/05/2006	12	515	6.07	176.41	13.45	926.69
02/05/2006	12	1190	2.24	260.52	10.3	860.46
02/05/2006	12	2300	6.02	303.1	2.08	744.79
02/05/2006	13	10	5.73	166.57	26.4	987.18
02/05/2006	13	75	6.11	168.75	17.5	978.81
02/05/2006	13	185	6.55	171.27	16.25	961.91
02/05/2006	13	350	6.81	175.37	14.61	945.05
02/05/2006	13	515	5.73	179.06	13.99	926.92
02/05/2006	13	1190	2.7	272.01	10.54	860.77
02/05/2006	13	2300	5.93	301.83	2.21	745.09
02/05/2006	14	10	5.78	171.45	25.61	987.15
02/05/2006	14	75	6.18	173.94	17.53	978.79
02/05/2006	14	185	6.64	176.6	16.28	961.89
02/05/2006	14	350	6.83	181.32	14.66	945.05
02/05/2006	14	515	5.3	186.02	14.68	927.41
02/05/2006	14	1190	3.56	276.55	10.65	860.84
02/05/2006	14	2300	6.35	293.76	2.22	745.18
02/05/2006	15	10	5.44	174.52	23.84	987.2
02/05/2006	15	75	5.63	177.79	17.62	978.83
02/05/2006	15	185	6	181.25	16.45	961.95
02/05/2006	15	350	5.92	188.38	14.98	945.11
02/05/2006	15	515	4.46	197.97	15.03	927.49
02/05/2006	15	1190	4.49	282.45	10.68	860.94
02/05/2006	15	2300	6.81	288.17	2.06	745.26
02/05/2006	16	10	5.04	170.52	22.09	987.19
02/05/2006	16	75	5.16	175.21	17.65	978.82

02/05/2006	16	185	5.49	180.28	16.54	961.94
02/05/2006	16	350	5.07	189.82	15.33	945.12
02/05/2006	16	515	3.6	206.22	15.27	927.51
02/05/2006	16	1190	4.89	284.09	10.74	861
02/05/2006	16	2300	7.34	284.49	1.95	745.31
02/05/2006	17	10	5	164.83	19.56	987.18
02/05/2006	17	75	5.61	170.09	17.07	978.8
02/05/2006	17	185	5.97	175.62	16.1	961.91
02/05/2006	17	350	4.99	185.88	15.38	945.08
02/05/2006	17	515	3.02	203.6	15.46	926.99
02/05/2006	17	1190	4.39	283.15	10.86	861.02
02/05/2006	17	2300	7.8	284.26	2.27	745.41
02/05/2006	18	10	5.09	166.37	16.45	987.21
02/05/2006	18	75	6.57	171.75	15.95	978.8
02/05/2006	18	185	7.13	177.55	15.55	961.88
02/05/2006	18	350	5.31	185.04	15.67	945.05
02/05/2006	18	515	2.97	193.66	15.46	926.97
02/05/2006	18	1190	3.5	280.21	11.01	861.01
02/05/2006	18	2300	7.85	280.45	2.46	745.48
02/05/2006	19	10	5.15	168.69	13.3	987.29
02/05/2006	19	75	7.45	174.34	14.95	983.69
02/05/2006	19	185	7.6	181.88	15.75	961.91
02/05/2006	19	350	5.33	187.77	15.98	945.09
02/05/2006	19	515	3.33	191.81	15.42	927.02
02/05/2006	19	1190	2.59	269.71	11.05	861.07
02/05/2006	19	2300	7.08	276.29	2.49	745.58
02/05/2006	20	10	5.07	170.35	12.27	987.36
02/05/2006	20	75	7.78	178.73	14.86	983.75
02/05/2006	20	185	7.03	185.18	16.03	961.96
02/05/2006	20	350	5.1	192.63	16.03	945.16
02/05/2006	20	515	3.61	198.68	15.34	927.08
02/05/2006	20	1190	1.85	264.47	10.93	861.1
02/05/2006	20	2300	6.29	271.67	2.23	745.6
02/05/2006	21	10	4.74	168.81	12.67	987.07
02/05/2006	21	75	6.88	182.09	15.33	983.45
02/05/2006	21	185	5.9	190	16.19	961.69
02/05/2006	21	350	4.45	197.84	15.98	944.88
02/05/2006	21	515	3.31	207.25	15.17	926.82
02/05/2006	21	1190	1.29	266.77	10.61	860.81
02/05/2006	21	2300	5.47	275.9	2.13	745.3
02/05/2006	22	10	4.46	168.89	12.63	986.9
02/05/2006	22	75	5.73	184.05	15.77	983.29
02/05/2006	22	185	4.76	192.39	16.43	961.55
02/05/2006	22	350	3.67	200.53	16.03	944.74
02/05/2006	22	515	2.77	210.66	15.06	926.67
02/05/2006	22	1190	0.93	258.52	10.32	860.66
02/05/2006	22	2300	4.47	280.89	2.03	745.14
02/05/2006	23	10	3.91	172.8	12.34	986.67
02/05/2006	23	75	4.58	188.62	16.13	983.07
02/05/2006	23	185	3.72	196.9	16.62	961.34
02/05/2006	23	350	2.81	205.39	16.11	944.55
02/05/2006	23	515	2.15	215.9	15.07	926.48

02/05/2006	23	1190	0.74	259.36	10.23	860.47
02/05/2006	23	2300	3.31	287.68	2.01	744.97
02/05/2006	24	10	3.36	175.73	11.98	986.47
02/05/2006	24	75	3.64	191.06	16.57	982.87
02/05/2006	24	185	2.79	196.23	16.72	961.15
02/05/2006	24	350	1.95	204.3	16.14	944.36
02/05/2006	24	515	1.39	217.27	15.09	926.3
02/05/2006	24	1190	0.59	278.6	10.2	860.31
02/05/2006	24	2300	2.41	295.56	1.94	744.82
03/05/2006	1	10	3.26	177.72	11.92	986.58
03/05/2006	1	75	3.41	186.55	16.55	982.98
03/05/2006	1	185	2.59	187.07	16.62	961.26
03/05/2006	1	350	1.66	192.03	16.06	944.46
03/05/2006	1	515	0.98	205.62	15.05	926.39
03/05/2006	1	1190	0.58	299.72	10.14	860.39
03/05/2006	1	2300	2.17	303.44	1.8	744.85
03/05/2006	2	10	3.69	173.63	12	986.89
03/05/2006	2	75	4.29	177.05	16.23	983.28
03/05/2006	2	185	3.42	174.67	16.38	961.53
03/05/2006	2	350	2.22	173.26	15.93	944.73
03/05/2006	2	515	1.26	173.18	14.99	926.65
03/05/2006	2	1190	0.59	310.63	10.17	860.62
03/05/2006	2	2300	2.58	311.29	1.67	745.03
03/05/2006	3	10	4.32	171.76	11.62	986.92
03/05/2006	3	75	5.9	175.29	15.58	983.29
03/05/2006	3	185	4.96	172.64	15.96	961.52
03/05/2006	3	350	3.47	169.29	15.74	944.71
03/05/2006	3	515	2.21	164.62	14.9	926.61
03/05/2006	3	1190	0.51	310.71	10.17	860.57
03/05/2006	3	2300	3.25	318.74	1.69	744.97
03/05/2006	4	10	4.67	172.49	11.37	986.93
03/05/2006	4	75	6.76	177.83	14.96	983.28
03/05/2006	4	185	6.01	176.6	15.51	961.5
03/05/2006	4	350	4.4	173.52	15.49	944.66
03/05/2006	4	515	2.98	169.18	14.71	926.56
03/05/2006	4	1190	0.41	338.64	10.05	860.48
03/05/2006	4	2300	3.8	325.98	1.57	744.85
03/05/2006	5	10	4.63	172.8	11.21	986.84
03/05/2006	5	75	6.7	178.57	14.79	983.18
03/05/2006	5	185	6.07	179.44	15.28	961.39
03/05/2006	5	350	4.57	177.21	15.25	944.54
03/05/2006	5	515	3.19	172.34	14.49	926.43
03/05/2006	5	1190	0.64	11.83	9.8	860.31
03/05/2006	5	2300	4.08	334.31	1.52	744.66
03/05/2006	6	10	4.48	172.43	14.64	986.57
03/05/2006	6	75	6.4	180.02	14.98	982.92
03/05/2006	6	185	5.88	182.13	15.35	961.14
03/05/2006	6	350	4.54	180.43	15.23	944.29
03/05/2006	6	515	3.29	175.18	14.42	926.18
03/05/2006	6	1190	0.7	18.9	9.77	860.06
03/05/2006	6	2300	4.2	337.54	1.58	744.43
03/05/2006	7	10	3.24	161.29	18.3	985.95

03/05/2006	7	75	4.17	178.24	16.05	982.36
03/05/2006	7	185	3.57	184.07	16.46	960.64
03/05/2006	7	350	2.24	174.75	16.29	943.86
03/05/2006	7	515	1.2	147.18	15.59	925.81
03/05/2006	7	1190	2.95	311.33	10.81	859.94
03/05/2006	7	2300	8.72	288.06	2.43	744.66
03/05/2006	8	10	2.7	158.95	22.76	986.16
03/05/2006	8	75	2.65	163.79	17.42	977.79
03/05/2006	8	185	2.88	170.16	16.51	960.91
03/05/2006	8	350	2.32	157.47	16.06	944.12
03/05/2006	8	515	1.86	126.42	15.2	926.05
03/05/2006	8	1190	2.29	324.44	10.58	860.11
03/05/2006	8	2300	8.15	291.44	2.32	744.74
03/05/2006	9	10	2.76	149.25	25.53	986.1
03/05/2006	9	75	2.49	147.7	18.22	977.76
03/05/2006	9	185	2.73	151.29	17.08	960.9
03/05/2006	9	350	2.71	148.2	15.99	944.12
03/05/2006	9	515	2.4	132.55	15	926.05
03/05/2006	9	1190	1.64	346.06	10.46	860.07
03/05/2006	9	2300	7.27	297.41	2.27	744.68
03/05/2006	10	10	3.22	141.67	27.18	985.99
03/05/2006	10	75	3.11	139.06	18.51	977.65
03/05/2006	10	185	3.28	141.02	17.34	960.81
03/05/2006	10	350	3.12	136.6	15.97	944.05
03/05/2006	10	515	2.8	125.61	15.04	925.98
03/05/2006	10	1190	1.75	18.97	10.42	860
03/05/2006	10	2300	6.71	302.7	2.32	744.64
03/05/2006	11	10	3.9	147.78	27.77	985.86
03/05/2006	11	75	3.95	146.7	18.57	977.54
03/05/2006	11	185	4.14	148.54	17.37	960.7
03/05/2006	11	350	3.84	146.01	15.91	943.95
03/05/2006	11	515	3.18	133.84	15.01	926.38
03/05/2006	11	1190	2.02	34.1	10.47	859.93
03/05/2006	11	2300	6.27	304.58	2.42	744.62
03/05/2006	12	10	4.9	154.22	27.62	985.87
03/05/2006	12	75	5.02	154.5	18.45	977.54
03/05/2006	12	185	5.29	156.68	17.24	960.71
03/05/2006	12	350	5.02	156.7	15.82	943.95
03/05/2006	12	515	3.89	147.68	14.91	926.37
03/05/2006	12	1190	2.1	38.95	10.56	859.95
03/05/2006	12	2300	6.02	306.92	2.42	744.67
03/05/2006	13	10	5.44	160.57	24.71	985.93
03/05/2006	13	75	5.85	162.17	17.98	977.59
03/05/2006	13	185	6.29	164.8	16.82	960.75
03/05/2006	13	350	5.96	164.18	15.79	943.96
03/05/2006	13	515	4.14	154.74	15.04	926.39
03/05/2006	13	1190	2.13	29.64	10.64	860
03/05/2006	13	2300	5.83	307.38	2.43	744.74
03/05/2006	14	10	5.89	161.38	25.63	985.85
03/05/2006	14	75	6.27	164.17	18.18	977.53
03/05/2006	14	185	6.8	167.04	16.95	960.68
03/05/2006	14	350	6.42	167.1	15.67	943.91

03/05/2006	14	515	4.13	155.04	15.31	926.33
03/05/2006	14	1190	2.33	18.76	10.71	859.96
03/05/2006	14	2300	5.78	311.06	2.27	744.7
03/05/2006	15	10	6.23	161.86	23.93	985.78
03/05/2006	15	75	6.84	164.87	17.8	977.44
03/05/2006	15	185	7.42	167.49	16.63	960.59
03/05/2006	15	350	6.72	167.52	15.55	943.81
03/05/2006	15	515	4.44	155.63	15.29	926.24
03/05/2006	15	1190	2.4	16.48	10.8	859.88
03/05/2006	15	2300	5.59	320.65	2.16	744.6
03/05/2006	16	10	6.36	163.84	21.83	985.85
03/05/2006	16	75	7.32	166.5	17.23	977.49
03/05/2006	16	185	7.96	168.43	16.1	960.62
03/05/2006	16	350	6.97	167.42	15.69	943.82
03/05/2006	16	515	4.8	156.79	15.15	925.76
03/05/2006	16	1190	2.36	19.2	10.82	859.88
03/05/2006	16	2300	5.43	329.93	2.2	744.58
03/05/2006	17	10	6.42	167.05	19.02	986.16
03/05/2006	17	75	7.94	168.78	16.2	977.78
03/05/2006	17	185	8.83	170.78	15.31	960.87
03/05/2006	17	350	7.35	167.96	15.52	944.04
03/05/2006	17	515	5.18	159.91	15.02	925.96
03/05/2006	17	1190	1.61	30.57	10.69	860.03
03/05/2006	17	2300	5.18	331.65	2.25	744.7
03/05/2006	18	10	6.68	167.11	15.96	986.45
03/05/2006	18	75	8.73	168.49	15.08	982.83
03/05/2006	18	185	9.82	171.02	14.72	961.06
03/05/2006	18	350	8.47	170.43	15.02	944.2
03/05/2006	18	515	6.07	163.56	14.67	926.1
03/05/2006	18	1190	1.03	68.14	10.57	860.11
03/05/2006	18	2300	4.78	330.85	2.13	744.73
03/05/2006	19	10	6.58	165.67	12.61	986.72
03/05/2006	19	75	9.58	168.05	13.76	983.06
03/05/2006	19	185	10.7	171.31	14.78	961.25
03/05/2006	19	350	8.93	170.47	14.68	944.37
03/05/2006	19	515	6.88	168.43	14.41	926.24
03/05/2006	19	1190	0.78	122.34	10.47	860.21
03/05/2006	19	2300	4.7	326.56	2.13	744.79
03/05/2006	20	10	6.62	163.23	12.3	986.59
03/05/2006	20	75	10	167.73	13.6	982.91
03/05/2006	20	185	10.55	170.99	14.35	961.09
03/05/2006	20	350	8.71	172.7	14.57	944.21
03/05/2006	20	515	6.77	173	14.3	926.08
03/05/2006	20	1190	0.93	160.84	10.46	860.04
03/05/2006	20	2300	4.76	324.42	2.11	744.63
03/05/2006	21	10	6.26	162.43	12.62	986.3
03/05/2006	21	75	9.19	167.68	13.52	982.61
03/05/2006	21	185	9.41	170.84	14.6	960.8
03/05/2006	21	350	7.63	174.63	14.9	943.45
03/05/2006	21	515	5.6	176.41	14.63	925.83
03/05/2006	21	1190	0.35	162.24	10.57	859.85
03/05/2006	21	2300	5.17	328.59	2.24	744.49

03/05/2006	22	10	5.94	163.98	12.36	986.05
03/05/2006	22	75	8.83	167.75	13.54	982.36
03/05/2006	22	185	8.63	169.17	14.9	960.57
03/05/2006	22	350	6.7	169.98	15.18	943.71
03/05/2006	22	515	4.67	168.76	14.77	925.63
03/05/2006	22	1190	0.77	49.55	10.63	859.67
03/05/2006	22	2300	6.07	334.64	2.37	744.38
03/05/2006	23	10	5.92	167.51	11.82	985.87
03/05/2006	23	75	9.14	169.39	13.38	982.18
03/05/2006	23	185	8.86	169.08	14.9	960.39
03/05/2006	23	350	6.97	166.35	15.08	943.04
03/05/2006	23	515	5.04	160.09	14.64	925.43
03/05/2006	23	1190	1.62	57.81	10.57	859.46
03/05/2006	23	2300	6.7	336.34	2.16	744.2
03/05/2006	24	10	6.5	169.62	11.27	985.9
03/05/2006	24	75	10.1	171.05	13.07	982.19
03/05/2006	24	185	10.35	170.89	14.39	960.37
03/05/2006	24	350	8.61	167.87	14.51	942.13
03/05/2006	24	515	6.74	161.9	14.03	925.35
03/05/2006	24	1190	2.11	86.35	10.3	859.28
03/05/2006	24	2300	6.55	339.91	1.77	743.96
04/05/2006	1	10	7.12	169.32	11.07	986.1
04/05/2006	1	75	10.86	170.14	12.63	982.37
04/05/2006	1	185	11.93	171.27	13.66	960.52
04/05/2006	1	350	10.44	170.63	13.72	942.23
04/05/2006	1	515	8.58	167.41	13.29	925.42
04/05/2006	1	1190	2.58	122.02	10	859.22
04/05/2006	1	2300	6.34	345.97	1.57	743.78
04/05/2006	2	10	7.37	165.38	11.5	986.12
04/05/2006	2	75	11.3	165.52	12.16	982.38
04/05/2006	2	185	12.49	166.78	13.3	960.51
04/05/2006	2	350	11.06	168.07	13.33	942.2
04/05/2006	2	515	9.25	166.44	13.03	925.36
04/05/2006	2	1190	2.92	143.38	9.88	859.13
04/05/2006	2	2300	5.94	344.89	1.49	743.64
04/05/2006	3	10	7.37	162.15	11.9	986.14
04/05/2006	3	75	11.21	161.76	11.97	982.38
04/05/2006	3	185	12.76	162.26	12.92	960.5
04/05/2006	3	350	11.52	163.25	13	942.16
04/05/2006	3	515	9.77	161.87	12.76	925.31
04/05/2006	3	1190	3.08	144.81	9.94	859.05
04/05/2006	3	2300	5.46	342.36	1.42	743.55
04/05/2006	4	10	7.24	162.14	12.22	986.11
04/05/2006	4	75	11.01	160.25	11.74	982.35
04/05/2006	4	185	13.1	160.18	12.82	960.47
04/05/2006	4	350	12.23	160.46	12.76	942.11
04/05/2006	4	515	10.69	158.69	12.38	925.23
04/05/2006	4	1190	3.7	143.26	9.76	858.9
04/05/2006	4	2300	4.93	340.89	1.36	743.37
04/05/2006	5	10	7.26	162.86	11.93	986.25
04/05/2006	5	75	11.19	159.9	11.58	982.47
04/05/2006	5	185	13.44	158.79	12.67	960.57

04/05/2006	5	350	12.96	158.83	12.41	942.2
04/05/2006	5	515	11.64	157.66	12.02	925.3
04/05/2006	5	1190	4.63	145.78	9.45	858.87
04/05/2006	5	2300	4.26	340.84	1.31	743.28
04/05/2006	6	10	7.04	162.05	13.77	986.26
04/05/2006	6	75	10.87	158.33	12.26	982.5
04/05/2006	6	185	13.45	157.04	12.73	960.62
04/05/2006	6	350	13.26	156.46	12.26	942.23
04/05/2006	6	515	12.1	155.54	11.77	925.31
04/05/2006	6	1190	5.23	145.25	9.16	858.82
04/05/2006	6	2300	3.6	345.08	1.27	743.18
04/05/2006	7	10	6.98	151.42	17.49	984.8
04/05/2006	7	75	9.86	148.55	13.91	981.09
04/05/2006	7	185	11.74	148.85	13	959.3
04/05/2006	7	350	12.18	151.37	12.33	940.98
04/05/2006	7	515	11.34	153.02	11.65	924.09
04/05/2006	7	1190	6.5	148.13	8.77	857.64
04/05/2006	7	2300	0.54	34.8	1.32	742.18
04/05/2006	8	10	7.3	154.87	20.08	984.56
04/05/2006	8	75	9.68	152.33	14.63	980.88
04/05/2006	8	185	11.22	152.07	13.44	959.12
04/05/2006	8	350	12.2	153.48	12.35	940.8
04/05/2006	8	515	11.51	154.59	11.7	923.92
04/05/2006	8	1190	6.91	151.91	8.73	857.5
04/05/2006	8	2300	0.46	311.77	1.55	742.09
04/05/2006	9	10	7.47	158.41	21.88	984.62
04/05/2006	9	75	9.55	155.7	15.08	980.96
04/05/2006	9	185	10.78	154.83	13.78	959.22
04/05/2006	9	350	11.84	155.14	12.54	941.78
04/05/2006	9	515	11.73	155.76	11.71	924.03
04/05/2006	9	1190	7.26	154.93	8.62	857.58
04/05/2006	9	2300	0.48	283.75	1.51	742.15
04/05/2006	10	10	7.5	160.45	22.47	984.78
04/05/2006	10	75	9.45	157.32	15.4	981.13
04/05/2006	10	185	10.57	155.96	14.12	959.39
04/05/2006	10	350	11.47	154.84	12.58	941.95
04/05/2006	10	515	11.76	154.81	11.71	924.21
04/05/2006	10	1190	7.39	157.47	8.41	857.71
04/05/2006	10	2300	0.45	260.22	1.35	742.2
04/05/2006	11	10	7.59	163.31	24.19	984.96
04/05/2006	11	75	9.57	159.06	15.43	981.31
04/05/2006	11	185	10.72	157.18	14.11	959.56
04/05/2006	11	350	11.54	155.49	12.56	942.13
04/05/2006	11	515	11.74	154.34	11.62	924.37
04/05/2006	11	1190	7.53	158.45	8.13	857.8
04/05/2006	11	2300	0.22	280.81	1.18	742.2
04/05/2006	12	10	7.46	165.33	22.3	985.11
04/05/2006	12	75	9.64	159.77	14.97	981.43
04/05/2006	12	185	10.91	157	13.76	959.66
04/05/2006	12	350	11.65	154.16	12.76	942.22
04/05/2006	12	515	11.41	153.07	11.64	924.47
04/05/2006	12	1190	7.13	159.8	7.93	857.86

04/05/2006	12	2300	0.62	349.38	1.18	756.88
04/05/2006	13	10	7.5	166.59	21.49	985.11
04/05/2006	13	75	9.8	161.67	14.42	981.43
04/05/2006	13	185	11.03	159.15	13.47	959.64
04/05/2006	13	350	11.4	156.62	12.57	942.19
04/05/2006	13	515	10.88	154.9	11.64	924.43
04/05/2006	13	1190	6.31	160.75	8.04	857.84
04/05/2006	13	2300	0.87	358.15	0.9	756.83
04/05/2006	14	10	7.5	167.37	20.75	985.01
04/05/2006	14	75	9.86	162.64	13.99	981.31
04/05/2006	14	185	11.05	160.46	13.08	959.52
04/05/2006	14	350	11.23	158.39	12.36	941.19
04/05/2006	14	515	10.24	156.72	11.59	924.31
04/05/2006	14	1190	5.26	160.45	8.23	857.74
04/05/2006	14	2300	1.18	2.68	0.79	756.75
04/05/2006	15	10	7.43	166.38	20.43	984.91
04/05/2006	15	75	9.46	162.05	13.99	981.22
04/05/2006	15	185	10.7	159.95	13.02	959.43
04/05/2006	15	350	10.9	157.69	12.31	941.1
04/05/2006	15	515	9.68	156.09	11.61	924.21
04/05/2006	15	1190	4.72	155.94	8.37	857.69
04/05/2006	15	2300	1.52	8.73	0.7	756.69
04/05/2006	16	10	6.93	166.22	20.08	984.95
04/05/2006	16	75	8.86	162.34	14.38	981.26
04/05/2006	16	185	10.04	160.26	13.24	959.48
04/05/2006	16	350	10.33	156.95	12.33	941.16
04/05/2006	16	515	9.17	154.43	11.72	924.27
04/05/2006	16	1190	4.51	151.27	8.36	857.75
04/05/2006	16	2300	1.78	14.93	0.74	756.73
04/05/2006	17	10	6.47	165.96	18.07	985.03
04/05/2006	17	75	8.64	161.84	14.23	981.33
04/05/2006	17	185	9.79	159.61	13.18	959.54
04/05/2006	17	350	10.01	154.38	12.57	941.22
04/05/2006	17	515	8.77	151.54	11.86	924.33
04/05/2006	17	1190	4.4	145.66	8.39	857.82
04/05/2006	17	2300	1.9	21.22	0.77	756.78
04/05/2006	18	10	6.08	166.58	15.14	985.08
04/05/2006	18	75	8.58	161.5	13.72	981.37
04/05/2006	18	185	9.88	158.74	13.01	959.56
04/05/2006	18	350	9.61	151.82	12.49	941.23
04/05/2006	18	515	8.5	149.54	11.87	924.35
04/05/2006	18	1190	4.35	138.71	8.28	857.82
04/05/2006	18	2300	1.95	27.17	0.8	758.28
04/05/2006	19	10	5.41	167.94	11.79	985.17
04/05/2006	19	75	8.61	161.45	12.96	981.45
04/05/2006	19	185	10.01	156.14	13.21	959.61
04/05/2006	19	350	9.38	149.74	12.62	941.28
04/05/2006	19	515	8.3	148.28	11.84	924.4
04/05/2006	19	1190	4.27	131.31	8.19	857.85
04/05/2006	19	2300	2.08	32.99	0.77	758.27
04/05/2006	20	10	5.18	168.19	11.81	985.13
04/05/2006	20	75	8.11	161.76	12.38	981.38

04/05/2006	20	185	9.76	155.08	13.16	959.54
04/05/2006	20	350	8.88	149.27	12.6	941.2
04/05/2006	20	515	7.87	147.27	11.82	924.31
04/05/2006	20	1190	4.28	123.38	8.1	857.74
04/05/2006	20	2300	2.09	39.15	0.77	758.14
04/05/2006	21	10	4.88	169.24	11.45	984.82
04/05/2006	21	75	7.97	163.26	12.14	981.06
04/05/2006	21	185	9.35	156.23	12.95	959.21
04/05/2006	21	350	8.55	151.28	12.45	940.88
04/05/2006	21	515	7.53	147.63	11.73	923.98
04/05/2006	21	1190	4.36	118.44	7.93	857.41
04/05/2006	21	2300	1.97	44.26	0.77	757.79
04/05/2006	22	10	4.69	169.67	11.16	984.68
04/05/2006	22	75	7.83	164.29	12.05	980.91
04/05/2006	22	185	9.03	157.75	12.85	959.07
04/05/2006	22	350	8.35	151.92	12.42	940.72
04/05/2006	22	515	7.28	147.34	11.7	923.83
04/05/2006	22	1190	4.39	115.68	7.73	857.22
04/05/2006	22	2300	1.81	47.62	0.73	757.57
04/05/2006	23	10	4.42	171.03	10.91	984.52
04/05/2006	23	75	7.69	165.54	11.93	980.74
04/05/2006	23	185	8.78	158.63	12.74	958.9
04/05/2006	23	350	8.05	152.33	12.38	940.55
04/05/2006	23	515	6.94	146.63	11.63	923.65
04/05/2006	23	1190	4.29	112.52	7.52	857.02
04/05/2006	23	2300	1.71	47.09	0.65	757.33
04/05/2006	24	10	4.32	172.41	10.57	984.42
04/05/2006	24	75	7.62	166.91	11.79	980.63
04/05/2006	24	185	8.72	159.69	12.65	958.79
04/05/2006	24	350	7.96	153.41	12.26	940.43
04/05/2006	24	515	6.85	147.42	11.5	923.52
04/05/2006	24	1190	4.12	112.51	7.31	856.85
04/05/2006	24	2300	1.61	48.82	0.51	757.12
05/05/2006	1	10	4.23	173.08	10.39	984.42
05/05/2006	1	75	7.49	167.35	11.65	980.62
05/05/2006	1	185	8.63	159.9	12.52	958.77
05/05/2006	1	350	7.89	154.1	12.13	940.41
05/05/2006	1	515	6.8	148.2	11.34	923.48
05/05/2006	1	1190	3.93	112.38	7.15	856.78
05/05/2006	1	2300	1.56	44.4	0.38	757
05/05/2006	2	10	4.1	173.13	10.32	984.58
05/05/2006	2	75	7.18	166.95	11.52	980.78
05/05/2006	2	185	8.3	159.57	12.41	958.92
05/05/2006	2	350	7.69	154.6	11.98	940.55
05/05/2006	2	515	6.68	148.88	11.2	923.61
05/05/2006	2	1190	3.72	112.15	7.02	856.85
05/05/2006	2	2300	1.52	34.06	0.27	757.02
05/05/2006	3	10	3.88	172.89	10.13	984.84
05/05/2006	3	75	6.75	166.23	11.41	981.04
05/05/2006	3	185	7.75	158.09	12.29	959.16
05/05/2006	3	350	7.36	154.15	11.8	940.77
05/05/2006	3	515	6.51	149.46	11.01	923.83

05/05/2006	3	1190	3.49	112.22	6.84	857.01
05/05/2006	3	2300	1.55	23.24	0.1	757.1
05/05/2006	4	10	3.65	171.96	9.91	985.09
05/05/2006	4	75	6.39	164.61	11.36	981.26
05/05/2006	4	185	7.05	155.5	12.17	959.38
05/05/2006	4	350	6.84	152.31	11.62	940.97
05/05/2006	4	515	6.23	149.03	10.8	924.02
05/05/2006	4	1190	3.32	112.19	6.63	857.14
05/05/2006	4	2300	1.63	17.16	-0.13	757.14
05/05/2006	5	10	3.4	171.7	9.68	985.22
05/05/2006	5	75	6.06	161.76	11.58	981.39
05/05/2006	5	185	6.37	152.28	11.98	959.5
05/05/2006	5	350	6.22	150.5	11.45	941.09
05/05/2006	5	515	5.8	148.67	10.62	924.11
05/05/2006	5	1190	3.16	111.45	6.45	857.19
05/05/2006	5	2300	1.76	12.91	-0.36	742.44
05/05/2006	6	10	3.18	169.29	13.1	985.33
05/05/2006	6	75	5.74	155.04	11.66	981.51
05/05/2006	6	185	5.72	150.61	11.82	959.62
05/05/2006	6	350	5.61	149.38	11.27	941.19
05/05/2006	6	515	5.26	148.21	10.45	924.21
05/05/2006	6	1190	2.95	107.42	6.31	857.24
05/05/2006	6	2300	1.96	8.79	-0.57	742.44
05/05/2006	7	10	1.65	149.1	17.51	984.98
05/05/2006	7	75	1.8	148.32	13.52	981.22
05/05/2006	7	185	2.23	138.78	12.5	959.39
05/05/2006	7	350	2.34	118.92	11.68	940.99
05/05/2006	7	515	2.3	111.03	10.67	924.02
05/05/2006	7	1190	4.07	79.31	6.29	857.06
05/05/2006	7	2300	5.99	48.48	-0.76	742.28
05/05/2006	8	10	1.88	146.48	20.95	984.67
05/05/2006	8	75	1.87	150.03	14.54	980.95
05/05/2006	8	185	2.27	151.53	13.36	959.16
05/05/2006	8	350	2.7	148.73	11.81	940.8
05/05/2006	8	515	2.71	137.32	10.72	923.84
05/05/2006	8	1190	4.17	87.52	6.38	856.91
05/05/2006	8	2300	5.95	59.03	-0.87	756.8
05/05/2006	9	10	2.25	148.64	23.42	984.73
05/05/2006	9	75	2.29	150.86	15.38	981.04
05/05/2006	9	185	2.59	153.2	14.16	959.28
05/05/2006	9	350	2.92	154.08	12.55	940.95
05/05/2006	9	515	3.12	152.14	10.99	924.03
05/05/2006	9	1190	3.91	96.98	6.36	857.11
05/05/2006	9	2300	5.49	67.12	-0.89	756.95
05/05/2006	10	10	2.71	147.66	25.12	984.52
05/05/2006	10	75	2.78	147.67	15.92	980.86
05/05/2006	10	185	2.99	149.21	14.67	959.13
05/05/2006	10	350	3.23	149.73	13.03	940.83
05/05/2006	10	515	3.39	146.87	11.45	923.94
05/05/2006	10	1190	3.88	105.02	6.31	857.06
05/05/2006	10	2300	5.23	73	-1.01	756.84
05/05/2006	11	10	3	151.98	24.75	984.51

05/05/2006	11	75	3.14	150.69	16.13	980.86
05/05/2006	11	185	3.3	151.44	14.89	959.15
05/05/2006	11	350	3.41	150.93	13.25	942.22
05/05/2006	11	515	3.38	144.44	11.66	923.98
05/05/2006	11	1190	4.05	107.03	6.15	857.12
05/05/2006	11	2300	5.19	76.22	-1.08	756.87
05/05/2006	12	10	3.08	152.1	23.03	984.59
05/05/2006	12	75	3.26	149.04	15.98	980.95
05/05/2006	12	185	3.38	149.31	14.79	959.23
05/05/2006	12	350	3.43	148.45	13.16	942.31
05/05/2006	12	515	3.25	140.57	11.59	924.07
05/05/2006	12	1190	4.14	100.32	6.13	857.23
05/05/2006	12	2300	5	77.68	-1.16	756.96
05/05/2006	13	10	2.89	153.97	22.06	984.68
05/05/2006	13	75	3.08	150.28	15.9	981.05
05/05/2006	13	185	3.17	150.08	14.73	959.33
05/05/2006	13	350	3.11	148.47	13.11	942.41
05/05/2006	13	515	2.85	137.31	11.53	924.16
05/05/2006	13	1190	4.04	91.43	6.18	857.32
05/05/2006	13	2300	4.66	77.49	-1.13	757.04
05/05/2006	14	10	2.88	162.01	21.61	984.86
05/05/2006	14	75	3.12	159.84	15.79	981.2
05/05/2006	14	185	3.13	158.5	14.62	959.48
05/05/2006	14	350	2.93	155.02	12.99	942.55
05/05/2006	14	515	2.55	141.12	11.41	924.3
05/05/2006	14	1190	4.08	81.64	6.22	857.44
05/05/2006	14	2300	4.4	75.08	-1.08	757.17
05/05/2006	15	10	3.08	166.1	20.88	985.23
05/05/2006	15	75	3.32	164.41	15.54	981.58
05/05/2006	15	185	3.3	162.71	14.36	959.82
05/05/2006	15	350	3.01	158.57	12.76	942.88
05/05/2006	15	515	2.4	138.77	11.27	924.62
05/05/2006	15	1190	4.13	76.17	6.24	857.73
05/05/2006	15	2300	4.18	70.4	-1.06	757.43
05/05/2006	16	10	3.43	171.61	19.79	985.44
05/05/2006	16	75	3.74	170.85	15.2	981.76
05/05/2006	16	185	3.73	170.07	14.05	959.99
05/05/2006	16	350	3.27	163.12	12.46	943.03
05/05/2006	16	515	2.34	136.28	11.18	924.75
05/05/2006	16	1190	4.52	78.62	6.38	857.87
05/05/2006	16	2300	4.07	62.88	-1.01	757.56
05/05/2006	17	10	3.74	178.01	18.32	985.65
05/05/2006	17	75	4.26	177.89	14.75	981.97
05/05/2006	17	185	4.29	176.11	13.59	960.16
05/05/2006	17	350	3.64	166.78	12.1	942.68
05/05/2006	17	515	2.18	130.38	11.25	924.89
05/05/2006	17	1190	4.58	82.36	6.46	858.01
05/05/2006	17	2300	4.2	57.36	-0.92	757.68
05/05/2006	18	10	3.91	180.44	14.98	986.05
05/05/2006	18	75	4.89	179.52	13.81	982.33
05/05/2006	18	185	5	176.03	12.77	960.5
05/05/2006	18	350	3.71	161.17	12.21	942.12

05/05/2006	18	515	2.6	128.63	11.16	925.17
05/05/2006	18	1190	4.38	84.06	6.39	858.25
05/05/2006	18	2300	4.28	51.2	-0.92	757.88
05/05/2006	19	10	3.55	182.74	10.82	986.45
05/05/2006	19	75	5.43	178.6	12.57	982.71
05/05/2006	19	185	5.42	174	12.44	960.82
05/05/2006	19	350	3.55	149.3	12.18	942.42
05/05/2006	19	515	3.04	125.6	10.93	925.46
05/05/2006	19	1190	4.19	83.33	6.26	858.47
05/05/2006	19	2300	4.5	45.74	-1.02	758.06
05/05/2006	20	10	3.31	182.77	10.01	986.69
05/05/2006	20	75	5.64	177.53	12.33	982.92
05/05/2006	20	185	4.85	168.12	12.68	961.02
05/05/2006	20	350	3.45	142.53	11.86	942.6
05/05/2006	20	515	2.96	121.54	10.82	925.63
05/05/2006	20	1190	3.99	78.65	6.16	858.58
05/05/2006	20	2300	4.54	40.43	-1.14	758.12
05/05/2006	21	10	3.04	181.88	9.26	986.69
05/05/2006	21	75	5.13	174.44	12.92	982.89
05/05/2006	21	185	4.4	164.94	12.47	961
05/05/2006	21	350	3.13	138.94	11.71	942.56
05/05/2006	21	515	2.72	124.6	10.69	925.59
05/05/2006	21	1190	3.87	73.16	6.13	858.49
05/05/2006	21	2300	4.61	32.16	-1.28	743.29
05/05/2006	22	10	2.79	183.7	8.92	986.76
05/05/2006	22	75	4.53	175.99	12.97	982.96
05/05/2006	22	185	3.93	168.26	12.37	961.06
05/05/2006	22	350	2.73	145.35	11.74	942.62
05/05/2006	22	515	2.31	131.97	10.66	925.63
05/05/2006	22	1190	4.02	67.29	6.15	858.51
05/05/2006	22	2300	4.78	23.11	-1.45	743.27
05/05/2006	23	10	2.54	185.87	8.57	986.83
05/05/2006	23	75	4.02	180.31	12.97	983.02
05/05/2006	23	185	3.51	173.12	12.46	961.11
05/05/2006	23	350	2.4	152.95	11.73	942.67
05/05/2006	23	515	1.87	134.44	10.68	925.67
05/05/2006	23	1190	4.39	62.7	6.16	858.52
05/05/2006	23	2300	4.94	16.33	-1.58	743.25
05/05/2006	24	10	2.4	188.87	8.19	986.85
05/05/2006	24	75	3.58	182.35	13.03	983.05
05/05/2006	24	185	3.16	175.97	12.56	961.14
05/05/2006	24	350	2.11	158.16	11.72	942.7
05/05/2006	24	515	1.52	133.56	10.65	925.69
05/05/2006	24	1190	4.76	59.86	6.12	858.52
05/05/2006	24	2300	5.16	13.58	-1.64	743.2
06/05/2006	1	10	2.3	190.28	7.82	986.95
06/05/2006	1	75	3.06	184.2	13.08	983.14
06/05/2006	1	185	2.66	179.66	12.61	961.23
06/05/2006	1	350	1.67	163.12	11.75	942.79
06/05/2006	1	515	1.15	128.8	10.61	925.77
06/05/2006	1	1190	4.85	57.91	6.03	858.59
06/05/2006	1	2300	5.38	13.84	-1.58	743.2

06/05/2006	2	10	2.22	187	7.39	987.08
06/05/2006	2	75	2.57	182.79	13.07	983.27
06/05/2006	2	185	2.21	180.44	12.62	961.36
06/05/2006	2	350	1.32	165.81	11.74	942.9
06/05/2006	2	515	0.94	124.38	10.54	925.88
06/05/2006	2	1190	4.56	57.24	5.88	858.65
06/05/2006	2	2300	5.38	14.24	-1.6	743.22
06/05/2006	3	10	2.24	185.38	7.03	987.16
06/05/2006	3	75	2.21	180.49	13.03	983.34
06/05/2006	3	185	1.94	179.03	12.61	961.43
06/05/2006	3	350	1.21	166.45	11.69	942.96
06/05/2006	3	515	0.93	129.62	10.45	925.94
06/05/2006	3	1190	4.13	59.78	5.74	858.67
06/05/2006	3	2300	5.26	14.51	-1.73	743.2
06/05/2006	4	10	2.27	188.63	6.7	987.33
06/05/2006	4	75	2.01	181.26	12.99	983.51
06/05/2006	4	185	1.83	179.53	12.59	961.58
06/05/2006	4	350	1.26	170.09	11.64	943.11
06/05/2006	4	515	1	142.21	10.39	926.07
06/05/2006	4	1190	3.62	63.91	5.6	858.77
06/05/2006	4	2300	4.97	17.4	-1.86	743.26
06/05/2006	5	10	2.33	193.68	6.39	987.46
06/05/2006	5	75	1.93	184.4	12.91	983.64
06/05/2006	5	185	1.81	181.24	12.54	961.7
06/05/2006	5	350	1.41	174.12	11.56	943.22
06/05/2006	5	515	1.15	156.51	10.33	926.17
06/05/2006	5	1190	3.11	67.22	5.48	858.85
06/05/2006	5	2300	4.78	22.73	-1.99	743.28
06/05/2006	6	10	2.15	195.07	12	987.53
06/05/2006	6	75	1.9	190.55	12.88	983.71
06/05/2006	6	185	1.82	187.06	12.51	961.77
06/05/2006	6	350	1.59	181.77	11.49	943.29
06/05/2006	6	515	1.33	170.2	10.29	926.23
06/05/2006	6	1190	2.62	69.53	5.38	858.88
06/05/2006	6	2300	4.61	29.21	-2.11	743.28
06/05/2006	7	10	1.81	355.55	16.81	987.74
06/05/2006	7	75	1.95	0.09	12.88	983.95
06/05/2006	7	185	2.64	11.4	11.96	962
06/05/2006	7	350	3.44	16.05	11.18	943.51
06/05/2006	7	515	3.93	19.05	10.06	926.44
06/05/2006	7	1190	4.85	25.08	5.39	859.04
06/05/2006	7	2300	6.53	15.25	-2.32	743.35
06/05/2006	8	10	2.75	356.03	19.94	987.72
06/05/2006	8	75	2.63	353.6	13.65	983.95
06/05/2006	8	185	2.73	356.72	12.52	962.04
06/05/2006	8	350	3.36	7.4	11.06	943.54
06/05/2006	8	515	3.92	13.56	9.91	926.48
06/05/2006	8	1190	4.85	25.19	5.34	859.08
06/05/2006	8	2300	6.36	17.12	-2.33	743.37
06/05/2006	9	10	3.11	353.72	22.26	987.67
06/05/2006	9	75	2.95	350.86	14.2	983.93
06/05/2006	9	185	2.94	351.78	13.05	962.03

06/05/2006	9	350	2.95	356.29	11.47	943.57
06/05/2006	9	515	3.34	7.68	10	926.51
06/05/2006	9	1190	4.25	28.11	5.45	859.14
06/05/2006	9	2300	5.58	16.72	-2.09	743.47
06/05/2006	10	10	3.29	355.99	24.25	987.46
06/05/2006	10	75	3.11	352.38	14.68	983.75
06/05/2006	10	185	3.04	352.39	13.51	961.88
06/05/2006	10	350	2.96	354.45	11.9	943.44
06/05/2006	10	515	2.99	2.79	10.35	926.41
06/05/2006	10	1190	3.6	31.24	5.67	859.11
06/05/2006	10	2300	4.7	14.82	-1.82	743.52
06/05/2006	11	10	3.52	357.88	25.28	987.45
06/05/2006	11	75	3.4	353.91	15.06	983.75
06/05/2006	11	185	3.33	353.63	13.88	961.88
06/05/2006	11	350	3.23	354.43	12.3	943.47
06/05/2006	11	515	3.15	359.27	10.77	926.47
06/05/2006	11	1190	3	29.87	5.9	859.22
06/05/2006	11	2300	3.95	13.9	-1.93	743.69
06/05/2006	12	10	3.62	356.99	25.83	987.63
06/05/2006	12	75	3.56	352.39	15.31	983.94
06/05/2006	12	185	3.51	351.42	14.13	962.08
06/05/2006	12	350	3.42	351.1	12.57	943.68
06/05/2006	12	515	3.34	353.96	11.03	926.68
06/05/2006	12	1190	2.35	17.57	6.13	859.49
06/05/2006	12	2300	3.13	13.36	-1.78	758.7
06/05/2006	13	10	3.47	356.2	25.65	987.7
06/05/2006	13	75	3.51	351.31	15.47	984.02
06/05/2006	13	185	3.49	349.44	14.29	962.17
06/05/2006	13	350	3.45	348.06	12.76	943.78
06/05/2006	13	515	3.31	348.71	11.19	926.79
06/05/2006	13	1190	1.86	353.85	6.34	859.63
06/05/2006	13	2300	2.39	10.55	-1.65	758.91
06/05/2006	14	10	3.51	358.37	24.79	987.72
06/05/2006	14	75	3.65	353.31	15.47	984.04
06/05/2006	14	185	3.67	351.1	14.27	962.2
06/05/2006	14	350	3.62	349.79	12.72	943.8
06/05/2006	14	515	3.43	348.97	11.15	926.82
06/05/2006	14	1190	1.98	332.48	6.48	859.67
06/05/2006	14	2300	1.8	352.78	-1.63	759.01
06/05/2006	15	10	3.61	0.48	23.23	987.88
06/05/2006	15	75	3.76	355.47	15.24	984.19
06/05/2006	15	185	3.77	353.55	14.11	962.33
06/05/2006	15	350	3.72	352.37	12.57	943.94
06/05/2006	15	515	3.55	351.6	11	926.94
06/05/2006	15	1190	2.33	324.2	6.57	859.78
06/05/2006	15	2300	1.65	320.45	-1.53	759.13
06/05/2006	16	10	3.54	0.65	21.19	988.01
06/05/2006	16	75	3.68	355.52	15.01	984.32
06/05/2006	16	185	3.73	353.91	13.9	962.45
06/05/2006	16	350	3.71	353.57	12.38	944.05
06/05/2006	16	515	3.6	353.97	10.82	927.04
06/05/2006	16	1190	2.69	321.45	6.57	859.87

06/05/2006	16	2300	2.07	298.86	-1.46	759.21
06/05/2006	17	10	3.24	0.53	18.56	988.17
06/05/2006	17	75	3.43	355.27	14.66	984.47
06/05/2006	17	185	3.54	354.31	13.61	962.59
06/05/2006	17	350	3.56	355.92	12.12	944.17
06/05/2006	17	515	3.49	356.7	10.58	927.15
06/05/2006	17	1190	2.94	317.41	6.58	859.96
06/05/2006	17	2300	2.68	291.63	-1.37	759.3
06/05/2006	18	10	2.79	356.3	15.58	988.28
06/05/2006	18	75	3.23	351.78	14.12	984.57
06/05/2006	18	185	3.46	353.07	13.15	962.67
06/05/2006	18	350	3.57	356.18	11.84	944.23
06/05/2006	18	515	3.6	354.65	10.5	927.21
06/05/2006	18	1190	3.29	314.15	6.67	860
06/05/2006	18	2300	3.26	295.86	-1.32	759.34
06/05/2006	19	10	1.9	350.29	10.68	988.41
06/05/2006	19	75	3.03	348.33	13.33	984.68
06/05/2006	19	185	3.38	351.96	12.75	962.76
06/05/2006	19	350	3.57	355.33	11.72	944.3
06/05/2006	19	515	3.56	354.6	10.55	927.27
06/05/2006	19	1190	3.55	316.63	6.82	860.04
06/05/2006	19	2300	3.67	305.5	-1.27	759.38
06/05/2006	20	10	1.55	330.3	9.92	988.5
06/05/2006	20	75	2.66	340.24	12.85	984.75
06/05/2006	20	185	3.15	348.24	12.59	962.81
06/05/2006	20	350	3.33	353.47	11.7	944.35
06/05/2006	20	515	3.41	352.96	10.42	927.32
06/05/2006	20	1190	3.62	319.44	6.82	860.07
06/05/2006	20	2300	3.88	314.62	-1.32	759.38
06/05/2006	21	10	1.41	298.38	9.51	988.38
06/05/2006	21	75	2.45	332.51	12.68	984.63
06/05/2006	21	185	2.98	345.42	12.58	962.69
06/05/2006	21	350	3.14	349.51	11.66	944.22
06/05/2006	21	515	3.25	350.24	10.38	927.18
06/05/2006	21	1190	3.56	323.37	6.75	859.95
06/05/2006	21	2300	3.89	322.53	-1.35	759.25
06/05/2006	22	10	1.56	281.09	8.63	988.4
06/05/2006	22	75	2.47	330.04	12.69	984.64
06/05/2006	22	185	2.98	341.21	12.53	962.69
06/05/2006	22	350	3.05	345.84	11.52	944.21
06/05/2006	22	515	3.33	349.85	10.53	927.17
06/05/2006	22	1190	3.52	330.87	6.68	859.95
06/05/2006	22	2300	3.68	328.98	-1.32	759.25
06/05/2006	23	10	1.79	276.41	7.95	988.36
06/05/2006	23	75	2.69	323.53	12.64	984.57
06/05/2006	23	185	3.12	334.57	12.45	962.63
06/05/2006	23	350	3.31	343.63	11.67	944.16
06/05/2006	23	515	3.6	348.87	10.51	927.11
06/05/2006	23	1190	3.68	337.12	6.61	859.89
06/05/2006	23	2300	3.43	335.65	-1.25	759.2
06/05/2006	24	10	1.83	275.34	7.49	988.35
06/05/2006	24	75	2.8	317.31	12.63	984.55

06/05/2006	24	185	3.24	331.56	12.46	962.6
06/05/2006	24	350	3.47	342.23	11.58	944.13
06/05/2006	24	515	3.79	348.61	10.46	927.09
06/05/2006	24	1190	3.74	342.23	6.58	859.86
06/05/2006	24	2300	3.17	344.15	-1.11	759.18
07/05/2006	1	10	1.9	273.91	7.16	988.36
07/05/2006	1	75	2.98	311.24	12.66	984.57
07/05/2006	1	185	3.37	326.52	12.36	962.6
07/05/2006	1	350	3.61	340.27	11.43	944.13
07/05/2006	1	515	3.97	348.54	10.47	927.08
07/05/2006	1	1190	3.76	348.11	6.6	859.85
07/05/2006	1	2300	2.97	351.72	-0.91	759.22
07/05/2006	2	10	2.02	274.55	7.13	988.45
07/05/2006	2	75	3.23	306.18	12.59	984.64
07/05/2006	2	185	3.55	322.12	12.21	962.67
07/05/2006	2	350	3.94	338.02	11.48	944.19
07/05/2006	2	515	4.16	346.8	10.53	927.15
07/05/2006	2	1190	3.82	351.19	6.58	859.88
07/05/2006	2	2300	2.74	357.03	-0.78	759.27
07/05/2006	3	10	2.09	274.95	6.88	988.53
07/05/2006	3	75	3.45	302.98	12.44	984.73
07/05/2006	3	185	3.82	317.95	12.09	962.76
07/05/2006	3	350	4.15	333.4	11.36	944.26
07/05/2006	3	515	4.25	343.95	10.57	927.21
07/05/2006	3	1190	3.78	355.73	6.46	859.95
07/05/2006	3	2300	2.47	358.24	-1.08	759.32
07/05/2006	4	10	2.16	275.58	6.72	988.71
07/05/2006	4	75	3.65	303.55	12.31	984.89
07/05/2006	4	185	4.08	314.95	11.99	962.91
07/05/2006	4	350	4.31	328.83	11.22	944.41
07/05/2006	4	515	4.27	340.44	10.55	927.36
07/05/2006	4	1190	3.56	357.81	6.3	860.05
07/05/2006	4	2300	2.08	359.45	-1.21	759.38
07/05/2006	5	10	2.15	281.83	6.58	988.85
07/05/2006	5	75	3.76	308.46	12.19	985.02
07/05/2006	5	185	4.26	316.28	11.88	963.03
07/05/2006	5	350	4.45	327.46	11.06	944.52
07/05/2006	5	515	4.32	337.6	10.38	927.46
07/05/2006	5	1190	3.36	359.04	6.2	860.13
07/05/2006	5	2300	1.71	356.42	-1.29	744.66
07/05/2006	6	10	1.83	294.18	12.05	988.92
07/05/2006	6	75	3.73	314.11	12.07	985.1
07/05/2006	6	185	4.39	319.73	11.74	963.11
07/05/2006	6	350	4.64	326.87	10.95	944.6
07/05/2006	6	515	4.51	333.57	10.28	927.52
07/05/2006	6	1190	3.24	357.73	6.16	860.18
07/05/2006	6	2300	1.54	343.84	-1.27	744.7
07/05/2006	7	10	2.57	308.83	17.4	988.14
07/05/2006	7	75	3.24	310.63	13.1	984.38
07/05/2006	7	185	3.93	320.36	12.21	962.45
07/05/2006	7	350	4.28	334.5	11.37	943.98
07/05/2006	7	515	4.34	341.18	10.18	926.94

07/05/2006	7	1190	3.48	350.8	6.07	859.65
07/05/2006	7	2300	3.1	345.79	-1.05	759.07
07/05/2006	8	10	3.7	328.72	20.49	988.14
07/05/2006	8	75	3.78	326.57	13.98	984.42
07/05/2006	8	185	4.05	328.05	12.82	962.5
07/05/2006	8	350	4.35	335.77	11.38	944.05
07/05/2006	8	515	4.42	342.87	10.1	927
07/05/2006	8	1190	3.57	353.7	6.05	859.7
07/05/2006	8	2300	3.11	345.36	-1.15	759.11
07/05/2006	9	10	4.2	336.43	22.44	988.13
07/05/2006	9	75	4.19	334.06	14.43	984.42
07/05/2006	9	185	4.3	334.06	13.23	962.53
07/05/2006	9	350	4.28	336.54	11.64	944.09
07/05/2006	9	515	4.2	341.4	10.37	927.06
07/05/2006	9	1190	3.11	354.37	6.18	859.8
07/05/2006	9	2300	2.86	341.03	-1.28	759.2
07/05/2006	10	10	4.66	336.74	24.16	987.97
07/05/2006	10	75	4.66	333.8	14.76	984.28
07/05/2006	10	185	4.73	333.45	13.55	962.41
07/05/2006	10	350	4.57	334.64	11.91	943.99
07/05/2006	10	515	4.28	337.93	10.49	926.97
07/05/2006	10	1190	2.7	348.33	6.46	859.78
07/05/2006	10	2300	2.79	329.17	-1.33	759.23
07/05/2006	11	10	4.99	337.86	25.22	987.87
07/05/2006	11	75	4.98	334.85	14.96	984.19
07/05/2006	11	185	5.03	334.37	13.71	962.33
07/05/2006	11	350	4.83	335.38	12.09	943.92
07/05/2006	11	515	4.42	338.28	10.68	926.92
07/05/2006	11	1190	2.6	337.74	6.7	859.8
07/05/2006	11	2300	2.98	316.97	-1.23	759.29
07/05/2006	12	10	5.26	336.94	25.54	987.97
07/05/2006	12	75	5.27	333.85	15.03	984.29
07/05/2006	12	185	5.33	333.41	13.79	962.43
07/05/2006	12	350	5.14	334.38	12.17	944.02
07/05/2006	12	515	4.66	336.67	10.76	927.02
07/05/2006	12	1190	3.05	324.51	6.93	859.96
07/05/2006	12	2300	3.5	305.55	-1.04	759.48
07/05/2006	13	10	5.23	337.26	25.31	987.93
07/05/2006	13	75	5.24	334.06	15.09	984.26
07/05/2006	13	185	5.33	333.55	13.85	962.4
07/05/2006	13	350	5.18	334.41	12.26	944
07/05/2006	13	515	4.79	336.11	10.84	927.01
07/05/2006	13	1190	3.75	316.43	7.12	859.98
07/05/2006	13	2300	4.24	299.23	-0.88	759.56
07/05/2006	14	10	5.13	337.18	24.41	987.89
07/05/2006	14	75	5.15	333.35	15.08	984.21
07/05/2006	14	185	5.27	332.86	13.87	962.36
07/05/2006	14	350	5.15	333.53	12.28	943.96
07/05/2006	14	515	4.78	334.17	10.82	926.97
07/05/2006	14	1190	4.44	313.49	7.33	859.97
07/05/2006	14	2300	5.28	295.06	-0.82	759.6
07/05/2006	15	10	4.84	335.45	23.01	987.99

07/05/2006	15	75	4.88	331.2	15.01	984.31
07/05/2006	15	185	5.02	330.6	13.82	962.45
07/05/2006	15	350	4.93	330.84	12.24	944.05
07/05/2006	15	515	4.67	330.56	10.86	927.07
07/05/2006	15	1190	5.01	309.45	7.45	860.08
07/05/2006	15	2300	6.23	294.06	-0.67	759.74
07/05/2006	16	10	4.37	333.79	21.17	987.9
07/05/2006	16	75	4.45	328.89	14.88	984.22
07/05/2006	16	185	4.6	328.09	13.72	962.36
07/05/2006	16	350	4.54	327.85	12.16	943.95
07/05/2006	16	515	4.37	326.15	10.97	926.98
07/05/2006	16	1190	5.51	306.35	7.59	860
07/05/2006	16	2300	6.63	296.28	-0.44	759.72
07/05/2006	17	10	3.92	333.17	18.68	987.94
07/05/2006	17	75	4.11	328.2	14.61	984.24
07/05/2006	17	185	4.28	327.33	13.5	962.37
07/05/2006	17	350	4.25	326.84	11.99	943.97
07/05/2006	17	515	4.26	321.82	11.07	926.97
07/05/2006	17	1190	5.92	305.4	7.62	860
07/05/2006	17	2300	6.78	298.03	-0.41	759.75
07/05/2006	18	10	3.46	334.47	15.56	988.1
07/05/2006	18	75	3.89	329.16	14.07	984.39
07/05/2006	18	185	4.17	328.27	13.03	962.49
07/05/2006	18	350	4.34	328.11	11.87	944.07
07/05/2006	18	515	4.46	321.12	10.94	927.07
07/05/2006	18	1190	6.19	309.04	7.58	860.06
07/05/2006	18	2300	6.91	300.4	-0.46	759.78
07/05/2006	19	10	2.19	332.5	11.1	988.36
07/05/2006	19	75	3.82	329.18	13.26	984.62
07/05/2006	19	185	4.25	331.2	12.62	962.69
07/05/2006	19	350	4.56	329.88	12.03	944.26
07/05/2006	19	515	4.63	324.1	10.93	927.24
07/05/2006	19	1190	6.4	314.37	7.39	860.18
07/05/2006	19	2300	6.96	302.54	-0.57	759.84
07/05/2006	20	10	1.9	317.56	10.32	988.51
07/05/2006	20	75	3.72	329.1	12.94	984.76
07/05/2006	20	185	4.2	332.51	12.66	962.83
07/05/2006	20	350	4.4	331.63	11.76	944.37
07/05/2006	20	515	4.47	326.76	10.74	927.35
07/05/2006	20	1190	6.44	320.41	7.18	860.25
07/05/2006	20	2300	6.94	303.64	-0.53	759.87
07/05/2006	21	10	1.98	304.73	9.9	988.32
07/05/2006	21	75	3.65	324.85	12.93	984.56
07/05/2006	21	185	4.19	330.63	12.57	962.62
07/05/2006	21	350	4.36	332.76	11.51	944.16
07/05/2006	21	515	4.52	331.88	10.59	927.12
07/05/2006	21	1190	6.5	326.47	6.93	860.03
07/05/2006	21	2300	6.78	306.98	-0.45	759.66
07/05/2006	22	10	2.06	299.68	9.57	988.25
07/05/2006	22	75	3.69	320.61	12.9	984.48
07/05/2006	22	185	4.21	329.79	12.38	962.54
07/05/2006	22	350	4.48	336.74	11.54	944.08

07/05/2006	22	515	4.77	339.33	10.5	927.04
07/05/2006	22	1190	6.64	332.25	6.69	859.93
07/05/2006	22	2300	6.55	312.59	-0.29	759.59
07/05/2006	23	10	2.07	292.47	9.25	988.21
07/05/2006	23	75	3.72	317.03	12.76	984.42
07/05/2006	23	185	4.27	329.44	12.28	962.49
07/05/2006	23	350	4.64	339.31	11.32	944.01
07/05/2006	23	515	5.11	343.74	10.39	926.98
07/05/2006	23	1190	6.87	335.85	6.61	859.85
07/05/2006	23	2300	6.31	319.54	-0.17	759.53
07/05/2006	24	10	2.1	285.49	8.88	988.15
07/05/2006	24	75	3.76	314	12.67	984.36
07/05/2006	24	185	4.3	328.12	12.22	962.42
07/05/2006	24	350	4.75	341.03	11.27	943.95
07/05/2006	24	515	5.25	345.97	10.26	926.91
07/05/2006	24	1190	7	338.37	6.56	859.78
07/05/2006	24	2300	6.11	324.9	-0.07	759.46
08/05/2006	1	10	2.08	281.09	8.54	988.14
08/05/2006	1	75	3.67	313.24	12.66	984.34
08/05/2006	1	185	4.16	329.19	12.21	962.4
08/05/2006	1	350	4.67	342.96	11.18	943.92
08/05/2006	1	515	5.25	347.93	10.17	926.89
08/05/2006	1	1190	6.95	340.49	6.55	859.75
08/05/2006	1	2300	5.99	327.36	0	759.43
08/05/2006	2	10	2	277.2	8.23	988.21
08/05/2006	2	75	3.31	316.08	12.7	984.41
08/05/2006	2	185	3.86	333.55	12.19	962.47
08/05/2006	2	350	4.47	347.98	11.18	943.99
08/05/2006	2	515	5.04	352.28	10.17	926.95
08/05/2006	2	1190	6.77	341.46	6.56	859.82
08/05/2006	2	2300	5.97	327.47	0.11	759.5
08/05/2006	3	10	1.88	276.1	7.98	988.23
08/05/2006	3	75	3.04	320.99	12.71	984.43
08/05/2006	3	185	3.63	339.96	12.18	962.48
08/05/2006	3	350	4.18	354.06	11.17	944.02
08/05/2006	3	515	4.74	357.26	10.16	926.98
08/05/2006	3	1190	6.61	342.41	6.7	859.86
08/05/2006	3	2300	6.08	326.91	0.2	759.55
08/05/2006	4	10	1.68	274.45	8.17	988.23
08/05/2006	4	75	2.71	325.34	12.69	984.43
08/05/2006	4	185	3.3	344.83	12.15	962.49
08/05/2006	4	350	3.87	359.3	11.29	944.02
08/05/2006	4	515	4.48	1.23	10.37	927
08/05/2006	4	1190	6.38	342.45	6.81	859.9
08/05/2006	4	2300	6.26	326.85	0.37	759.6
08/05/2006	5	10	1.55	275.56	7.48	988.29
08/05/2006	5	75	2.59	326.78	12.66	984.51
08/05/2006	5	185	3.14	347.2	12.21	962.56
08/05/2006	5	350	3.63	1.44	11.36	944.09
08/05/2006	5	515	4.17	2.31	10.46	927.07
08/05/2006	5	1190	6.14	342.21	6.92	859.99
08/05/2006	5	2300	6.43	326.73	0.36	759.7

08/05/2006	6	10	1.37	286.06	13.11	988.38
08/05/2006	6	75	2.62	326.9	12.68	984.59
08/05/2006	6	185	3.13	345.79	12.26	962.65
08/05/2006	6	350	3.51	0.03	11.5	944.17
08/05/2006	6	515	3.91	2.15	10.46	927.15
08/05/2006	6	1190	5.97	340.73	6.97	860.07
08/05/2006	6	2300	6.5	326.65	0.28	759.77
08/05/2006	7	10	2.16	328.08	18.09	987.17
08/05/2006	7	75	2.34	324.87	13.41	983.43
08/05/2006	7	185	2.78	332.03	12.43	961.54
08/05/2006	7	350	3.08	341.59	11.58	943.11
08/05/2006	7	515	3.09	340.15	10.67	926.13
08/05/2006	7	1190	4.11	307.06	7.05	859.18
08/05/2006	7	2300	8	298.92	0.51	759.27
08/05/2006	8	10	2.8	338.65	18.07	987.17
08/05/2006	8	75	2.81	332.3	13.96	983.46
08/05/2006	8	185	2.93	332.22	12.86	961.59
08/05/2006	8	350	3.12	336.2	11.68	943.18
08/05/2006	8	515	3.19	332.05	10.8	926.19
08/05/2006	8	1190	4.64	304.56	7.11	859.26
08/05/2006	8	2300	8.45	299.96	0.39	759.31
08/05/2006	9	10	3.14	338.1	19.32	987.2
08/05/2006	9	75	3.25	333.47	14.4	983.52
08/05/2006	9	185	3.32	330.88	13.29	961.67
08/05/2006	9	350	3.31	327.63	11.95	943.26
08/05/2006	9	515	3.46	317.59	10.88	926.29
08/05/2006	9	1190	5.45	301.19	7.17	859.38
08/05/2006	9	2300	9.19	299.88	0.44	759.38
08/05/2006	10	10	3.36	341.4	19.96	987.19
08/05/2006	10	75	3.55	336.49	14.68	983.51
08/05/2006	10	185	3.59	332.93	13.57	961.67
08/05/2006	10	350	3.52	327.6	12.2	943.29
08/05/2006	10	515	3.72	316.44	11.03	926.33
08/05/2006	10	1190	6.11	300.02	7.21	859.42
08/05/2006	10	2300	9.8	302.69	0.71	759.42
08/05/2006	11	10	3.5	341.51	20.31	987.2
08/05/2006	11	75	3.75	336.34	14.79	983.53
08/05/2006	11	185	3.8	332.48	13.68	961.69
08/05/2006	11	350	3.78	324.55	12.34	943.32
08/05/2006	11	515	4.21	313	11.24	926.37
08/05/2006	11	1190	6.82	299.25	7.26	859.49
08/05/2006	11	2300	9.89	301.36	0.55	759.51
08/05/2006	12	10	3.44	343.62	20.84	987.24
08/05/2006	12	75	3.69	337.41	14.88	983.56
08/05/2006	12	185	3.77	332.62	13.76	961.74
08/05/2006	12	350	3.94	322.27	12.42	943.35
08/05/2006	12	515	4.45	311.69	11.39	926.4
08/05/2006	12	1190	7.43	300.1	7.47	859.56
08/05/2006	12	2300	9.82	298.81	0.6	759.61
08/05/2006	13	10	3.28	348.21	21.42	987.14
08/05/2006	13	75	3.59	340.72	15.08	983.49
08/05/2006	13	185	3.69	334.41	13.96	961.66

08/05/2006	13	350	4.01	322.7	12.62	943.3
08/05/2006	13	515	4.59	310.75	11.56	926.36
08/05/2006	13	1190	7.72	301.16	7.63	859.56
08/05/2006	13	2300	10.03	296.1	0.86	759.65
08/05/2006	14	10	3.23	353.42	20.89	986.95
08/05/2006	14	75	3.53	346.16	15.16	983.29
08/05/2006	14	185	3.61	339.41	14.04	961.48
08/05/2006	14	350	3.93	326.26	12.71	943.13
08/05/2006	14	515	4.59	312.18	11.7	926.2
08/05/2006	14	1190	7.68	302.81	7.74	859.44
08/05/2006	14	2300	10.4	295.6	0.96	759.61
08/05/2006	15	10	3.03	354.51	20.4	986.94
08/05/2006	15	75	3.29	347.8	15.15	983.27
08/05/2006	15	185	3.38	341.2	14.06	961.47
08/05/2006	15	350	3.77	327.34	12.77	943.12
08/05/2006	15	515	4.58	313.36	11.81	926.19
08/05/2006	15	1190	7.79	303.08	7.83	859.47
08/05/2006	15	2300	10.29	297.05	0.92	759.67
08/05/2006	16	10	2.3	359.5	19.72	986.87
08/05/2006	16	75	2.48	349.55	15.2	983.22
08/05/2006	16	185	2.59	340.45	14.15	961.41
08/05/2006	16	350	3.15	322.76	12.92	943.07
08/05/2006	16	515	4.1	310.87	11.93	926.15
08/05/2006	16	1190	7.88	299.58	7.91	859.47
08/05/2006	16	2300	10.03	298.98	1.02	744.97
08/05/2006	17	10	1.67	9.63	19.45	986.8
08/05/2006	17	75	1.73	354.55	15.52	983.14
08/05/2006	17	185	1.76	342.11	14.47	961.34
08/05/2006	17	350	2.44	316.03	13.05	943.02
08/05/2006	17	515	3.57	306.74	12.21	926.13
08/05/2006	17	1190	7.89	298.05	7.97	859.5
08/05/2006	17	2300	10.01	300.74	1.2	743.5
08/05/2006	18	10	1.33	29.26	16.81	986.75
08/05/2006	18	75	1.29	9.24	15.31	983.1
08/05/2006	18	185	1.29	343.48	14.35	961.3
08/05/2006	18	350	2.32	310.04	13.29	942.98
08/05/2006	18	515	3.35	304.31	12.42	926.09
08/05/2006	18	1190	7.85	299.54	8.06	859.5
08/05/2006	18	2300	9.87	304.01	1.35	743.53
08/05/2006	19	10	1.07	57.2	11.37	986.92
08/05/2006	19	75	0.97	30.1	14.77	983.25
08/05/2006	19	185	1.04	329.8	14.2	961.43
08/05/2006	19	350	2.36	303.11	13.52	943.12
08/05/2006	19	515	3.31	302.19	12.55	926.23
08/05/2006	19	1190	7.49	300.68	8.13	859.64
08/05/2006	19	2300	9.68	307.25	1.44	743.64
08/05/2006	20	10	0.97	85.87	10.85	987.1
08/05/2006	20	75	0.7	36.14	14.36	983.42
08/05/2006	20	185	1.11	325.02	14.19	961.59
08/05/2006	20	350	2.32	305.46	13.7	943.27
08/05/2006	20	515	3.06	304.12	12.59	926.4
08/05/2006	20	1190	6.96	302.07	8.2	859.79

08/05/2006	20	2300	9.52	310.64	1.69	743.79
08/05/2006	21	10	0.7	99.06	10.2	987.14
08/05/2006	21	75	0.66	19.09	14.19	983.45
08/05/2006	21	185	1.3	331.2	14.22	961.62
08/05/2006	21	350	2.25	311.96	13.69	943.3
08/05/2006	21	515	2.89	305.52	12.64	926.42
08/05/2006	21	1190	6.54	303.06	8.27	859.82
08/05/2006	21	2300	9.32	312.55	1.94	743.86
08/05/2006	22	10	0.32	123.69	9.59	987.32
08/05/2006	22	75	0.69	358.42	14.14	983.63
08/05/2006	22	185	1.43	330.83	14.25	961.79
08/05/2006	22	350	2.25	311.28	13.66	943.46
08/05/2006	22	515	2.9	302.39	12.72	926.58
08/05/2006	22	1190	6.34	301.01	8.38	859.99
08/05/2006	22	2300	9.01	313.03	2.19	744.08
08/05/2006	23	10	0.28	188.13	9.24	987.32
08/05/2006	23	75	0.71	350.95	14.15	983.63
08/05/2006	23	185	1.44	327.75	14.25	961.78
08/05/2006	23	350	2.26	306.03	13.67	943.46
08/05/2006	23	515	2.93	298.55	12.82	926.57
08/05/2006	23	1190	6.22	298.55	8.54	860.01
08/05/2006	23	2300	8.54	312.27	2.39	744.18
08/05/2006	24	10	0.44	244.59	8.76	987.44
08/05/2006	24	75	0.92	337.43	14.16	983.75
08/05/2006	24	185	1.65	322.33	14.25	961.89
08/05/2006	24	350	2.48	304.9	13.7	943.57
08/05/2006	24	515	3.16	297.55	12.86	926.69
08/05/2006	24	1190	6.36	297.36	8.68	860.13
08/05/2006	24	2300	8.19	310.11	2.54	744.32
09/05/2006	1	10	0.56	256.46	8.42	987.62
09/05/2006	1	75	1.05	330.03	14.17	983.92
09/05/2006	1	185	1.74	319.89	14.23	962.07
09/05/2006	1	350	2.55	305.45	13.68	943.73
09/05/2006	1	515	3.31	297.31	12.84	926.85
09/05/2006	1	1190	6.4	298.23	8.78	860.28
09/05/2006	1	2300	8.04	307.79	2.7	744.48
09/05/2006	2	10	0.65	251	8.16	987.79
09/05/2006	2	75	1.06	319.96	14.21	984.1
09/05/2006	2	185	1.69	313.78	14.24	962.23
09/05/2006	2	350	2.57	300.86	13.65	943.89
09/05/2006	2	515	3.41	293.89	12.84	927
09/05/2006	2	1190	6.23	298.66	8.81	860.43
09/05/2006	2	2300	7.9	306.1	2.9	744.65
09/05/2006	3	10	0.67	258.02	7.89	987.84
09/05/2006	3	75	1.17	316.24	14.29	984.14
09/05/2006	3	185	1.78	309.82	14.28	962.28
09/05/2006	3	350	2.73	297.91	13.69	943.93
09/05/2006	3	515	3.57	292	12.89	927.04
09/05/2006	3	1190	6.05	298.36	8.82	860.47
09/05/2006	3	2300	7.75	303.59	2.89	744.7
09/05/2006	4	10	0.66	265.67	7.64	987.99
09/05/2006	4	75	1.27	313.91	14.34	984.3

09/05/2006	4	185	1.88	306.7	14.33	962.42
09/05/2006	4	350	2.89	296.41	13.76	944.08
09/05/2006	4	515	3.73	291.05	12.96	927.19
09/05/2006	4	1190	5.9	297.54	8.9	860.63
09/05/2006	4	2300	7.64	300.3	2.74	744.84
09/05/2006	5	10	0.59	268.06	7.34	988.05
09/05/2006	5	75	1.29	312.4	14.35	984.35
09/05/2006	5	185	1.93	304.81	14.35	962.48
09/05/2006	5	350	2.97	295.31	13.8	944.14
09/05/2006	5	515	3.78	290.77	13.04	927.25
09/05/2006	5	1190	5.7	296.29	8.95	860.69
09/05/2006	5	2300	7.3	296.28	2.56	744.89
09/05/2006	6	10	0.38	297.9	14.5	988.09
09/05/2006	6	75	1.31	313.36	14.42	984.39
09/05/2006	6	185	1.94	304.86	14.39	962.52
09/05/2006	6	350	2.95	296	13.86	944.18
09/05/2006	6	515	3.7	291.5	13.11	927.3
09/05/2006	6	1190	5.48	295.6	8.99	860.75
09/05/2006	6	2300	6.9	292.43	2.34	744.92
09/05/2006	7	10	0.66	28.89	19.02	986.18
09/05/2006	7	75	0.46	11.36	14.92	982.52
09/05/2006	7	185	0.72	336.35	14.44	960.73
09/05/2006	7	350	1.37	304.29	14.08	942.45
09/05/2006	7	515	1.99	294.54	13.27	925.62
09/05/2006	7	1190	4.05	290.56	9.23	859.26
09/05/2006	7	2300	5.5	284.26	2.46	743.74
09/05/2006	8	10	1.08	31.33	22.43	986.04
09/05/2006	8	75	0.73	20.64	16.29	982.42
09/05/2006	8	185	0.55	352.49	15.21	960.68
09/05/2006	8	350	1.16	291.67	14.3	942.42
09/05/2006	8	515	1.93	282.18	13.46	925.6
09/05/2006	8	1190	4.36	281	9.35	859.27
09/05/2006	8	2300	6.37	276.48	2.46	743.76
09/05/2006	9	10	1.3	66.97	25.14	985.61
09/05/2006	9	75	0.91	66.67	17.31	977.24
09/05/2006	9	185	0.75	79.23	16.16	960.32
09/05/2006	9	350	0.13	140.77	14.65	943.47
09/05/2006	9	515	1.22	259.59	13.6	925.31
09/05/2006	9	1190	4.49	269.41	9.63	859.07
09/05/2006	9	2300	7.44	269.25	2.6	743.64
09/05/2006	10	10	1.59	97.21	26.88	985.19
09/05/2006	10	75	1.3	97.94	18.07	976.85
09/05/2006	10	185	1.22	110.87	16.9	959.98
09/05/2006	10	350	1.09	126.31	15.33	943.17
09/05/2006	10	515	0.8	178.01	13.87	925.05
09/05/2006	10	1190	4.68	263.41	10	858.88
09/05/2006	10	2300	9.09	265.95	2.6	743.56
09/05/2006	11	10	2.27	128.03	28.04	984.8
09/05/2006	11	75	1.99	127.74	18.52	976.47
09/05/2006	11	185	2	135.46	17.33	959.63
09/05/2006	11	350	1.93	143.91	15.75	942.86
09/05/2006	11	515	1.72	161.45	14.25	924.77

09/05/2006	11	1190	4.54	256.63	10.12	858.7
09/05/2006	11	2300	10.39	267.17	2.72	743.48
09/05/2006	12	10	3.18	141.51	28.71	984.56
09/05/2006	12	75	2.92	140.58	18.71	976.25
09/05/2006	12	185	3	145.99	17.53	959.42
09/05/2006	12	350	2.91	152.97	15.93	942.68
09/05/2006	12	515	2.59	159.79	14.53	924.63
09/05/2006	12	1190	4.11	246.89	9.92	858.64
09/05/2006	12	2300	11.31	268.9	2.83	743.43
09/05/2006	13	10	3.82	150.55	27.91	984.17
09/05/2006	13	75	3.53	150.8	18.68	975.85
09/05/2006	13	185	3.72	156.06	17.48	959.05
09/05/2006	13	350	3.6	162.65	16.01	942.33
09/05/2006	13	515	3.02	168.44	14.77	924.3
09/05/2006	13	1190	3.66	245.08	10.21	858.41
09/05/2006	13	2300	12.05	269.56	2.82	743.31
09/05/2006	14	10	4.05	164.7	26.45	983.9
09/05/2006	14	75	3.65	168.59	18.67	975.58
09/05/2006	14	185	3.91	175.12	17.52	958.8
09/05/2006	14	350	3.78	184.6	16.23	942.08
09/05/2006	14	515	3.11	192.84	15.04	924.07
09/05/2006	14	1190	3.67	255.18	10.14	858.22
09/05/2006	14	2300	12.08	270.84	2.67	743.16
09/05/2006	15	10	3.85	169.36	22.48	983.72
09/05/2006	15	75	3.67	176.5	18.08	975.39
09/05/2006	15	185	3.69	185.9	17.08	958.59
09/05/2006	15	350	3	209.21	16.55	941.89
09/05/2006	15	515	2.57	227.54	15.41	923.9
09/05/2006	15	1190	4.71	264.22	10.34	858.11
09/05/2006	15	2300	12.41	270.58	2.7	743.11
09/05/2006	16	10	3.21	174.47	23.1	983.4
09/05/2006	16	75	2.75	186.64	18.45	975.09
09/05/2006	16	185	2.84	200.94	17.45	958.32
09/05/2006	16	350	2.66	238.76	16.79	941.63
09/05/2006	16	515	2.88	254.04	15.58	923.66
09/05/2006	16	1190	5.88	264.54	10.33	857.92
09/05/2006	16	2300	13.26	270.51	2.88	742.96
09/05/2006	17	10	2.07	173.9	19.23	983.36
09/05/2006	17	75	1.74	209.69	18.29	975.05
09/05/2006	17	185	2.14	236.82	17.76	958.28
09/05/2006	17	350	2.72	262.34	16.91	941.59
09/05/2006	17	515	3.38	268.78	15.64	923.62
09/05/2006	17	1190	7.23	265.21	10.26	857.89
09/05/2006	17	2300	14.16	273.49	2.77	742.9
09/05/2006	18	10	1.28	186.74	19.06	983.4
09/05/2006	18	75	1.61	267.01	18.17	975.08
09/05/2006	18	185	2.8	278.62	17.84	958.29
09/05/2006	18	350	4	283.89	16.86	941.6
09/05/2006	18	515	4.97	281.45	15.55	923.62
09/05/2006	18	1190	8.44	271.1	10.12	857.85
09/05/2006	18	2300	14.15	277.6	2.67	742.79
09/05/2006	19	10	1.05	213.39	15.23	983.53

09/05/2006	19	75	2.57	282.28	17.79	975.21
09/05/2006	19	185	4.11	285.26	17.62	958.4
09/05/2006	19	350	5.79	284.36	16.49	941.69
09/05/2006	19	515	6.87	281.35	15.13	923.68
09/05/2006	19	1190	9.51	273.04	9.75	857.81
09/05/2006	19	2300	14.25	278.52	2.39	742.63
09/05/2006	20	10	1.49	244.47	15.32	983.59
09/05/2006	20	75	4.07	279.25	17.64	975.25
09/05/2006	20	185	6	280.81	17.22	958.42
09/05/2006	20	350	7.71	280.07	15.99	941.68
09/05/2006	20	515	8.58	278.72	14.6	923.65
09/05/2006	20	1190	10.35	273.19	9.49	857.68
09/05/2006	20	2300	14	275.12	2.09	742.42
09/05/2006	21	10	2.33	277.4	15.21	983.41
09/05/2006	21	75	5.75	284.93	17.04	979.84
09/05/2006	21	185	7.54	286.16	16.45	958.21
09/05/2006	21	350	8.49	285.88	15.2	940.94
09/05/2006	21	515	8.87	284.7	13.75	923.36
09/05/2006	21	1190	10.76	272.59	9.32	857.27
09/05/2006	21	2300	13.86	270.98	1.43	742.01
09/05/2006	22	10	3.77	291.94	14.91	983.62
09/05/2006	22	75	6.78	293.1	15.81	980.01
09/05/2006	22	185	8.39	295.43	15.2	958.33
09/05/2006	22	350	8.59	296.26	13.85	940.99
09/05/2006	22	515	8.54	294.07	12.64	923.34
09/05/2006	22	1190	11.31	273.93	9.01	857.07
09/05/2006	22	2300	14.24	271.12	1.66	741.76
09/05/2006	23	10	4.29	292.74	14.08	983.78
09/05/2006	23	75	6.62	292.49	14.71	980.12
09/05/2006	23	185	8.02	295.34	14.08	958.4
09/05/2006	23	350	8.28	295.86	13.14	940.15
09/05/2006	23	515	9	290.17	12.15	923.32
09/05/2006	23	1190	12.23	276.08	8.61	856.95
09/05/2006	23	2300	14.61	273.25	1.75	757.7
09/05/2006	24	10	4.33	292.12	14.01	983.73
09/05/2006	24	75	6.69	289.74	14.22	980.05
09/05/2006	24	185	7.94	290.79	13.78	958.31
09/05/2006	24	350	8.81	287.17	12.8	940.04
09/05/2006	24	515	10.27	283.03	11.9	923.19
09/05/2006	24	1190	12.46	279.43	8.55	856.78
09/05/2006	24	2300	15.26	272.4	1.84	757.54
10/05/2006	1	10	4.22	291.1	13.71	983.62
10/05/2006	1	75	6.73	286.8	13.95	979.92
10/05/2006	1	185	8.26	286.55	13.54	958.18
10/05/2006	1	350	9.73	284.79	12.5	939.89
10/05/2006	1	515	10.86	286.12	11.8	923.03
10/05/2006	1	1190	12.22	281.3	8.51	856.63
10/05/2006	1	2300	16.24	269.24	1.96	757.39
10/05/2006	2	10	3.93	292.59	13.05	983.58
10/05/2006	2	75	6.73	287.84	13.67	979.89
10/05/2006	2	185	8.61	289.56	13.34	958.13
10/05/2006	2	350	9.76	292.63	12.78	939.84

10/05/2006	2	515	9.87	293.12	11.89	922.99
10/05/2006	2	1190	11.82	280.89	8.29	856.56
10/05/2006	2	2300	16.73	268.68	2.53	757.24
10/05/2006	3	10	3.93	292.45	12.74	983.53
10/05/2006	3	75	6.57	289.35	13.4	979.82
10/05/2006	3	185	8.2	294.31	13.1	958.06
10/05/2006	3	350	8.61	298.96	12.76	939.76
10/05/2006	3	515	8.37	301.36	11.92	922.9
10/05/2006	3	1190	11.7	281.28	8.17	856.44
10/05/2006	3	2300	16.31	269.17	2.36	757.06
10/05/2006	4	10	3.37	293.06	12.42	983.55
10/05/2006	4	75	5.77	291.55	13.12	979.82
10/05/2006	4	185	6.9	298.51	12.93	958.05
10/05/2006	4	350	6.94	303.72	12.57	939.73
10/05/2006	4	515	7.02	306.89	11.94	922.87
10/05/2006	4	1190	11.95	279.96	8.07	856.35
10/05/2006	4	2300	16.28	272.09	2.19	756.91
10/05/2006	5	10	2.5	294.61	11.75	983.46
10/05/2006	5	75	4.84	295.31	12.88	979.71
10/05/2006	5	185	5.52	301.36	13.04	957.93
10/05/2006	5	350	5.75	307.45	12.93	939.62
10/05/2006	5	515	6.34	306.14	12.12	922.76
10/05/2006	5	1190	11.83	281.24	7.94	856.2
10/05/2006	5	2300	17.47	273.86	2.22	756.71
10/05/2006	6	10	2.03	301.74	15.2	983.27
10/05/2006	6	75	3.82	297.75	12.74	979.53
10/05/2006	6	185	4.58	303.67	13.29	957.75
10/05/2006	6	350	5.15	304.98	13.11	939.45
10/05/2006	6	515	6.06	301.33	12.24	922.58
10/05/2006	6	1190	11.46	283.81	7.72	856.04
10/05/2006	6	2300	17.79	276.14	2.27	756.52
10/05/2006	7	10	4.26	285.11	18.71	981.63
10/05/2006	7	75	6.28	281.69	14.92	977.94
10/05/2006	7	185	7.92	281.73	13.82	956.27
10/05/2006	7	350	9.26	285.61	13.23	938.04
10/05/2006	7	515	9.06	288.41	12.3	921.24
10/05/2006	7	1190	11.98	280.98	7.79	854.81
10/05/2006	7	2300	16.19	277.99	3.35	755.48
10/05/2006	8	10	6.31	287.52	20.68	981.76
10/05/2006	8	75	7.87	282.85	15.16	978.08
10/05/2006	8	185	8.96	281.79	13.89	956.4
10/05/2006	8	350	10.88	283	12.43	938.13
10/05/2006	8	515	11.14	287.61	11.57	921.3
10/05/2006	8	1190	11.25	282.27	7.57	854.8
10/05/2006	8	2300	15.57	277.02	2.86	755.36
10/05/2006	9	10	7.67	287.84	22.33	982.07
10/05/2006	9	75	9.1	283.99	14.8	978.39
10/05/2006	9	185	10.12	283.44	13.54	956.7
10/05/2006	9	350	11.94	285.12	12.17	938.43
10/05/2006	9	515	12.68	288.73	11.27	921.58
10/05/2006	9	1190	11.69	280.58	7.08	854.95
10/05/2006	9	2300	15.33	276.83	2.77	755.44

10/05/2006	10	10	8.24	293.92	24.05	982.08
10/05/2006	10	75	9.5	290.61	14.84	978.4
10/05/2006	10	185	10.48	290.13	13.52	956.71
10/05/2006	10	350	11.74	291.01	12.08	938.44
10/05/2006	10	515	12.06	291.8	10.84	921.57
10/05/2006	10	1190	12.39	280.45	6.87	854.83
10/05/2006	10	2300	15.44	277.76	2.74	755.4
10/05/2006	11	10	8.07	301.62	23.77	982.22
10/05/2006	11	75	9.01	297.21	14.7	978.52
10/05/2006	11	185	10	296.59	13.45	956.83
10/05/2006	11	350	10.99	296.06	12.18	938.53
10/05/2006	11	515	11.25	295.59	10.87	921.66
10/05/2006	11	1190	12.73	282.45	6.79	854.91
10/05/2006	11	2300	16.12	278.55	3.17	755.49
10/05/2006	12	10	7.85	304.99	25.14	982.32
10/05/2006	12	75	8.75	299.59	15.08	978.65
10/05/2006	12	185	9.61	298.3	13.76	956.95
10/05/2006	12	350	10.69	296.64	12.33	938.67
10/05/2006	12	515	11.25	295.25	11.44	921.81
10/05/2006	12	1190	12.57	284.69	6.96	855.12
10/05/2006	12	2300	17.45	279.97	3.35	755.72
10/05/2006	13	10	8.09	304.93	24.83	982.42
10/05/2006	13	75	9.06	299.19	15.18	978.75
10/05/2006	13	185	9.84	298.01	13.87	957.05
10/05/2006	13	350	10.98	295.76	12.46	938.77
10/05/2006	13	515	11.75	293.97	11.43	921.91
10/05/2006	13	1190	12.37	289.37	7.16	855.24
10/05/2006	13	2300	18	280.91	3.45	755.88
10/05/2006	14	10	8.19	303.5	23.8	982.5
10/05/2006	14	75	9.3	297.82	14.86	978.82
10/05/2006	14	185	10.15	296.68	13.56	957.1
10/05/2006	14	350	11.26	295.16	12.32	938.81
10/05/2006	14	515	11.93	293.85	11.29	921.93
10/05/2006	14	1190	12.05	292.58	7.22	855.25
10/05/2006	14	2300	18.02	281.94	3.08	755.93
10/05/2006	15	10	7.99	301.7	22.17	982.74
10/05/2006	15	75	9.26	296.43	14.57	979.04
10/05/2006	15	185	10.34	295.36	13.27	957.3
10/05/2006	15	350	11.41	294.49	12.22	938.99
10/05/2006	15	515	11.99	294.12	11.18	922.09
10/05/2006	15	1190	11.84	295.25	7.33	855.36
10/05/2006	15	2300	17.69	283.83	3.08	756.1
10/05/2006	16	10	7.65	300.66	20.17	982.9
10/05/2006	16	75	9.06	295.65	14.26	979.19
10/05/2006	16	185	10.2	294.81	13.06	957.43
10/05/2006	16	350	11.22	294.63	12.1	939.1
10/05/2006	16	515	11.56	295.17	10.92	922.18
10/05/2006	16	1190	11.15	296.33	7.48	855.45
10/05/2006	16	2300	17.25	287.07	3.16	756.24
10/05/2006	17	10	6.94	299.7	17.67	983.09
10/05/2006	17	75	8.51	294.75	13.83	979.35
10/05/2006	17	185	9.71	294.68	12.8	957.59

10/05/2006	17	350	10.54	295.37	11.83	939.25
10/05/2006	17	515	10.79	298.95	10.88	922.33
10/05/2006	17	1190	10.56	298.2	7.7	855.61
10/05/2006	17	2300	16.93	290.19	3.37	756.45
10/05/2006	18	10	5.95	297.94	14.64	983.19
10/05/2006	18	75	7.72	292.73	13.22	979.43
10/05/2006	18	185	9.1	293.61	12.56	957.65
10/05/2006	18	350	9.78	296.11	11.68	939.3
10/05/2006	18	515	9.6	303.21	11.03	922.38
10/05/2006	18	1190	9.62	303.33	7.77	855.67
10/05/2006	18	2300	16.54	292.01	3.86	756.59
10/05/2006	19	10	4.76	293.77	10.11	983.27
10/05/2006	19	75	7.51	290.7	12.57	979.5
10/05/2006	19	185	8.42	292.11	12.49	957.7
10/05/2006	19	350	8.85	298.1	11.83	939.33
10/05/2006	19	515	8.32	307.37	11.1	922.41
10/05/2006	19	1190	8.8	306.28	7.7	855.71
10/05/2006	19	2300	16.2	293.15	4.29	756.66
10/05/2006	20	10	3.94	289.13	9.29	983.67
10/05/2006	20	75	6.87	289.76	12.8	979.88
10/05/2006	20	185	7.54	291.48	12.33	958.06
10/05/2006	20	350	7.59	301.36	11.89	939.69
10/05/2006	20	515	7.03	311.95	11.2	922.77
10/05/2006	20	1190	8.12	306.97	7.64	856.06
10/05/2006	20	2300	15.69	293.02	4.53	757
10/05/2006	21	10	3.23	288.43	8.65	983.79
10/05/2006	21	75	6.03	291.01	12.88	979.99
10/05/2006	21	185	6.65	294.14	12.42	958.17
10/05/2006	21	350	6.46	306.61	11.92	939.8
10/05/2006	21	515	6.03	316.89	11.28	922.87
10/05/2006	21	1190	7.24	305.04	7.62	856.17
10/05/2006	21	2300	15.09	291.75	4.6	757.1
10/05/2006	22	10	2.76	289.95	8.16	983.93
10/05/2006	22	75	5.38	294.97	12.87	980.12
10/05/2006	22	185	5.79	299.36	12.43	958.29
10/05/2006	22	350	5.58	313.9	12.01	939.93
10/05/2006	22	515	5.29	323.03	11.36	923.01
10/05/2006	22	1190	6.49	301.33	7.74	856.31
10/05/2006	22	2300	14.34	289.68	4.54	757.26
10/05/2006	23	10	2.49	289.75	7.76	983.93
10/05/2006	23	75	4.64	298.04	12.83	980.12
10/05/2006	23	185	4.99	303.77	12.41	958.29
10/05/2006	23	350	4.88	320.23	11.99	939.91
10/05/2006	23	515	4.72	328.55	11.29	922.99
10/05/2006	23	1190	6.07	296.86	7.93	856.32
10/05/2006	23	2300	13.46	286.77	4.22	757.32
10/05/2006	24	10	2.16	285.33	7.32	983.96
10/05/2006	24	75	3.69	300.05	12.85	980.16
10/05/2006	24	185	4.07	306.95	12.41	958.32
10/05/2006	24	350	4.04	326.33	11.98	939.95
10/05/2006	24	515	3.96	334.2	11.24	923.02
10/05/2006	24	1190	5.54	291.82	8.14	856.37

10/05/2006	24	2300	12.64	283.52	3.83	757.4
11/05/2006	1	10	1.94	271.48	7.02	984.04
11/05/2006	1	75	2.9	298.03	12.91	980.22
11/05/2006	1	185	3.19	306.56	12.5	958.4
11/05/2006	1	350	3.18	329.26	12.06	940.03
11/05/2006	1	515	3.14	334.73	11.26	923.11
11/05/2006	1	1190	5.15	283.56	8.34	856.48
11/05/2006	1	2300	12.41	281.19	3.57	757.51
11/05/2006	2	10	1.73	262.71	6.77	984.03
11/05/2006	2	75	2.44	298.55	12.99	980.23
11/05/2006	2	185	2.71	307.85	12.66	958.4
11/05/2006	2	350	2.72	330.82	12.21	940.03
11/05/2006	2	515	2.66	330.72	11.35	923.13
11/05/2006	2	1190	5.23	277.62	8.57	856.54
11/05/2006	2	2300	12.65	280.63	3.67	757.61
11/05/2006	3	10	1.43	253.34	6.86	983.97
11/05/2006	3	75	2.02	301.72	13	980.17
11/05/2006	3	185	2.31	311.77	12.77	958.35
11/05/2006	3	350	2.39	333.95	12.3	939.99
11/05/2006	3	515	2.37	327.91	11.42	923.09
11/05/2006	3	1190	5.47	276.23	8.72	856.52
11/05/2006	3	2300	12.9	280.3	3.83	757.63
11/05/2006	4	10	1.3	237.9	7.46	983.99
11/05/2006	4	75	1.53	296.85	13.09	980.2
11/05/2006	4	185	1.77	311.47	12.94	958.37
11/05/2006	4	350	1.94	334.79	12.39	940.02
11/05/2006	4	515	2.01	320.68	11.5	923.13
11/05/2006	4	1190	5.88	274.76	8.81	856.59
11/05/2006	4	2300	13.37	279.82	3.94	757.68
11/05/2006	5	10	1.25	213.94	6.95	983.96
11/05/2006	5	75	0.88	286.69	13.3	980.18
11/05/2006	5	185	1.01	313.96	13.17	958.37
11/05/2006	5	350	1.29	341.2	12.46	940.03
11/05/2006	5	515	1.48	311.6	11.62	923.13
11/05/2006	5	1190	6.19	272.32	8.9	856.61
11/05/2006	5	2300	13.99	278.72	4.05	757.71
11/05/2006	6	10	1.25	175.88	14.21	983.72
11/05/2006	6	75	0.48	184.29	13.58	979.95
11/05/2006	6	185	0.14	139.04	13.42	958.16
11/05/2006	6	350	0.36	28.42	12.51	939.84
11/05/2006	6	515	0.74	280.37	11.77	922.95
11/05/2006	6	1190	6.4	269.12	9.04	856.48
11/05/2006	6	2300	14.84	277.53	4.05	757.62
11/05/2006	7	10	1.44	136.41	18.41	983.38
11/05/2006	7	75	1.51	140.1	14.46	979.64
11/05/2006	7	185	1.54	140.53	13.7	957.89
11/05/2006	7	350	1.17	136.04	12.67	939.59
11/05/2006	7	515	0.82	189.12	11.93	922.7
11/05/2006	7	1190	6.44	268.58	9.2	856.28
11/05/2006	7	2300	15.81	277.55	3.96	757.48
11/05/2006	8	10	2.59	324.9	21.2	984.02
11/05/2006	8	75	2.65	318.23	14.17	980.29

11/05/2006	8	185	2.83	316.59	12.97	958.5
11/05/2006	8	350	3.18	314.95	11.58	940.14
11/05/2006	8	515	3.66	316.12	10.51	923.19
11/05/2006	8	1190	7.44	281.54	8.35	856.49
11/05/2006	8	2300	12.19	277.15	3.29	757.49
11/05/2006	9	10	2.87	335.49	23.88	984.13
11/05/2006	9	75	2.82	329.07	14.95	980.44
11/05/2006	9	185	2.84	326.7	13.72	958.68
11/05/2006	9	350	2.85	323.89	12.1	940.34
11/05/2006	9	515	3.05	317.66	10.76	923.41
11/05/2006	9	1190	7.34	281.53	8.26	856.7
11/05/2006	9	2300	12.58	278.26	3.03	757.59
11/05/2006	10	10	3.32	347.85	25.76	983.88
11/05/2006	10	75	3.21	341.77	15.49	980.21
11/05/2006	10	185	3.16	340.03	14.27	958.48
11/05/2006	10	350	3.06	337.77	12.65	940.19
11/05/2006	10	515	3	330.84	11.08	923.28
11/05/2006	10	1190	7.3	285.58	8.43	856.61
11/05/2006	10	2300	12.99	278.39	3.1	757.54
11/05/2006	11	10	3.28	349.65	27.09	983.79
11/05/2006	11	75	3.16	342.55	15.95	980.14
11/05/2006	11	185	3.08	340.74	14.75	958.43
11/05/2006	11	350	2.92	338.02	13.14	940.16
11/05/2006	11	515	2.91	327.83	11.6	923.29
11/05/2006	11	1190	7.47	285.59	8.64	856.69
11/05/2006	11	2300	13.6	274.62	3.19	757.63
11/05/2006	12	10	3.27	349.24	27.7	983.95
11/05/2006	12	75	3.23	340.5	16.49	980.32
11/05/2006	12	185	3.14	337.57	15.31	958.63
11/05/2006	12	350	2.96	332.84	13.71	940.38
11/05/2006	12	515	3.12	318.55	12.23	923.53
11/05/2006	12	1190	7.99	283.31	8.84	857.01
11/05/2006	12	2300	14.69	271.27	3.06	743.22
11/05/2006	13	10	3.4	356.12	27.32	984.05
11/05/2006	13	75	3.33	347.43	16.81	980.44
11/05/2006	13	185	3.23	344.6	15.67	958.76
11/05/2006	13	350	3.06	338.32	14.12	940.53
11/05/2006	13	515	3.32	320.32	12.73	923.7
11/05/2006	13	1190	8.29	283.23	8.85	857.23
11/05/2006	13	2300	15.9	269.77	2.83	743.4
11/05/2006	14	10	3.62	4.75	26.44	983.99
11/05/2006	14	75	3.5	356.74	16.87	980.38
11/05/2006	14	185	3.39	354.68	15.76	958.69
11/05/2006	14	350	3.17	349.09	14.23	940.47
11/05/2006	14	515	3.29	329.7	12.83	923.64
11/05/2006	14	1190	8.05	285.12	8.85	857.21
11/05/2006	14	2300	16.73	267.65	2.73	743.37
11/05/2006	15	10	4.09	5.33	24.54	984.02
11/05/2006	15	75	4.02	359.44	16.63	980.4
11/05/2006	15	185	3.95	358.51	15.54	958.71
11/05/2006	15	350	3.69	354.17	14.02	940.47
11/05/2006	15	515	3.67	338.69	12.63	923.64

11/05/2006	15	1190	7.8	289.45	8.77	857.2
11/05/2006	15	2300	16.67	265.35	2.77	743.37
11/05/2006	16	10	4.12	357.78	22.26	984.19
11/05/2006	16	75	4.18	352.8	16.19	980.55
11/05/2006	16	185	4.19	352.24	15.12	958.84
11/05/2006	16	350	4	347.48	13.67	940.58
11/05/2006	16	515	4.11	335.39	12.31	923.74
11/05/2006	16	1190	7.86	291.37	8.61	857.25
11/05/2006	16	2300	15.64	262	2.31	743.35
11/05/2006	17	10	4.07	351.37	19.6	984.51
11/05/2006	17	75	4.33	347.49	15.6	980.86
11/05/2006	17	185	4.45	347.38	14.57	959.13
11/05/2006	17	350	4.36	342.27	13.23	940.84
11/05/2006	17	515	4.65	332.97	12.13	923.97
11/05/2006	17	1190	8.18	292.29	8.36	857.43
11/05/2006	17	2300	15.31	261.09	1.99	758.14
11/05/2006	18	10	3.81	347.89	16.43	984.79
11/05/2006	18	75	4.42	344.77	14.79	981.1
11/05/2006	18	185	4.73	345.43	13.81	959.34
11/05/2006	18	350	4.77	342.43	12.88	941.03
11/05/2006	18	515	5.11	336.12	12.28	924.15
11/05/2006	18	1190	8.53	295.48	8.04	857.53
11/05/2006	18	2300	15.92	265.34	1.64	758.19
11/05/2006	19	10	3.21	346.66	12.13	985.11
11/05/2006	19	75	4.68	346.62	13.9	981.4
11/05/2006	19	185	5.18	349.59	13.08	959.6
11/05/2006	19	350	5.54	349.14	12.72	941.26
11/05/2006	19	515	5.5	340.58	11.65	924.36
11/05/2006	19	1190	8.97	299.69	7.83	857.65
11/05/2006	19	2300	17.19	267.37	1.27	758.22
11/05/2006	20	10	2.47	346.92	11.89	985.46
11/05/2006	20	75	4.51	354.1	13.46	981.73
11/05/2006	20	185	5.25	356.81	12.82	959.91
11/05/2006	20	350	5.7	354.45	12.17	941.54
11/05/2006	20	515	5.59	344.42	11.21	924.63
11/05/2006	20	1190	9.46	298.17	7.75	857.85
11/05/2006	20	2300	17.58	269.08	1.7	758.35
11/05/2006	21	10	2.15	348.17	12.44	985.56
11/05/2006	21	75	4.32	357.11	13.55	981.83
11/05/2006	21	185	5.19	0.4	12.82	960.01
11/05/2006	21	350	5.63	358.11	11.88	941.64
11/05/2006	21	515	5.61	345.3	11.07	924.69
11/05/2006	21	1190	10	295.72	7.8	857.9
11/05/2006	21	2300	18.13	271.52	2.27	758.37
11/05/2006	22	10	2.29	355.49	12.26	985.7
11/05/2006	22	75	4.34	358.06	13.38	981.97
11/05/2006	22	185	5.19	3.82	12.75	960.14
11/05/2006	22	350	5.76	358.96	12.27	941.77
11/05/2006	22	515	5.6	344.57	11.17	924.83
11/05/2006	22	1190	9.28	299.48	7.51	858.02
11/05/2006	22	2300	17.25	275.59	3.25	758.47
11/05/2006	23	10	2.17	355.5	11.92	985.79

11/05/2006	23	75	4.23	0.55	13.21	982.05
11/05/2006	23	185	5.17	7.36	12.68	960.21
11/05/2006	23	350	5.72	359.98	12.3	941.84
11/05/2006	23	515	5.62	346.57	11.23	924.9
11/05/2006	23	1190	8.42	305.09	7.35	858.06
11/05/2006	23	2300	15.03	282.86	4.31	758.52
11/05/2006	24	10	2.18	345.64	11.6	985.9
11/05/2006	24	75	3.91	356.54	13.02	982.16
11/05/2006	24	185	4.9	5.61	12.64	960.3
11/05/2006	24	350	5.61	0.19	12.26	941.93
11/05/2006	24	515	5.65	349.77	11.19	924.98
11/05/2006	24	1190	7.55	316.33	7.14	858.11
11/05/2006	24	2300	12.35	292.01	4.58	758.55
12/05/2006	1	10	2.11	334.41	11.35	986.03
12/05/2006	1	75	3.62	350.58	12.89	982.28
12/05/2006	1	185	4.66	4.22	12.61	960.42
12/05/2006	1	350	5.38	2.57	12.15	942.04
12/05/2006	1	515	5.47	354.72	11.09	925.09
12/05/2006	1	1190	6.6	329.45	6.93	858.17
12/05/2006	1	2300	11.43	295.44	5.21	758.61
12/05/2006	2	10	2.01	331.14	11.43	986.35
12/05/2006	2	75	3.52	349.58	12.77	982.59
12/05/2006	2	185	4.54	5.24	12.49	960.72
12/05/2006	2	350	5.24	5.88	11.98	942.31
12/05/2006	2	515	5.43	359.77	10.95	925.36
12/05/2006	2	1190	5.88	341.37	6.8	858.39
12/05/2006	2	2300	11.61	296.37	5.79	758.88
12/05/2006	3	10	2.02	334.83	12.79	986.63
12/05/2006	3	75	3.35	350.62	12.43	982.86
12/05/2006	3	185	4.43	8.3	12.32	960.96
12/05/2006	3	350	5.23	9.15	11.99	942.55
12/05/2006	3	515	5.47	3.13	10.89	925.58
12/05/2006	3	1190	5.48	347.34	6.54	858.57
12/05/2006	3	2300	11.42	298.66	6.25	759.11
12/05/2006	4	10	1.63	342.9	12.73	986.98
12/05/2006	4	75	3	0	12.15	983.2
12/05/2006	4	185	4.24	14.83	12.15	961.28
12/05/2006	4	350	5.1	14.95	11.82	942.86
12/05/2006	4	515	5.35	7.89	10.75	925.87
12/05/2006	4	1190	5.02	350.67	6.4	858.8
12/05/2006	4	2300	10.53	303.14	6.32	759.34
12/05/2006	5	10	1.06	354.02	12.47	987.38
12/05/2006	5	75	2.57	13.68	11.79	983.59
12/05/2006	5	185	4.04	25.9	12.13	961.65
12/05/2006	5	350	4.78	24.73	11.7	943.21
12/05/2006	5	515	4.86	15.84	10.63	926.21
12/05/2006	5	1190	4.43	354.35	6.37	859.11
12/05/2006	5	2300	9.6	308.79	6.34	759.61
12/05/2006	6	10	0.88	3.9	15.16	987.77
12/05/2006	6	75	2.06	26.64	11.65	983.99
12/05/2006	6	185	3.77	35.65	12.17	962.03
12/05/2006	6	350	4.39	33.9	11.54	943.58

12/05/2006	6	515	4.41	24.58	10.49	926.56
12/05/2006	6	1190	4.05	0.95	6.46	859.42
12/05/2006	6	2300	8.85	312.87	6.23	759.86
12/05/2006	7	10	2.87	348.34	17.86	987.69
12/05/2006	7	75	2.89	353.15	13.33	983.94
12/05/2006	7	185	3.43	2.84	12.34	962.03
12/05/2006	7	350	4.5	15.84	11.55	943.57
12/05/2006	7	515	5.02	13.73	10.93	926.57
12/05/2006	7	1190	4.82	5.97	7.94	859.63
12/05/2006	7	2300	8.86	315.02	4.95	745.7
12/05/2006	8	10	2.93	352.75	21.3	987.93
12/05/2006	8	75	2.67	352.89	14.19	984.22
12/05/2006	8	185	2.67	358.31	13	962.32
12/05/2006	8	350	3.24	15.06	11.65	943.89
12/05/2006	8	515	3.89	18.31	10.9	926.88
12/05/2006	8	1190	3.69	11.54	8.03	859.93
12/05/2006	8	2300	8.51	317.36	4.98	744.48
12/05/2006	9	10	2.92	355.09	24.03	988.36
12/05/2006	9	75	2.6	354.11	15.01	984.68
12/05/2006	9	185	2.47	356.03	13.8	962.79
12/05/2006	9	350	2.31	6.54	12.22	944.38
12/05/2006	9	515	2.59	21.25	11.04	927.39
12/05/2006	9	1190	2.57	17.22	8.14	860.43
12/05/2006	9	2300	7.77	320.61	4.79	744.9
12/05/2006	10	10	2.54	5.64	26.29	988.4
12/05/2006	10	75	2.25	3.68	15.71	984.74
12/05/2006	10	185	2.03	4.96	14.5	962.89
12/05/2006	10	350	1.76	10.22	12.93	944.51
12/05/2006	10	515	1.58	25.63	11.49	927.55
12/05/2006	10	1190	1.9	27.39	8.36	860.66
12/05/2006	10	2300	7.32	326.2	4.65	745.12
12/05/2006	11	10	2.03	20.75	27.85	988.54
12/05/2006	11	75	1.86	17.93	16.39	984.9
12/05/2006	11	185	1.59	20.4	15.16	963.07
12/05/2006	11	350	1.25	24.36	13.6	944.72
12/05/2006	11	515	1	38.15	12.12	927.78
12/05/2006	11	1190	1.61	31.18	8.53	860.97
12/05/2006	11	2300	7.06	332.44	4.54	745.4
12/05/2006	12	10	1.99	46.83	28.54	988.61
12/05/2006	12	75	1.91	44.09	16.81	980.19
12/05/2006	12	185	1.67	50.59	15.58	963.17
12/05/2006	12	350	1.34	57.99	14.04	944.84
12/05/2006	12	515	1.08	67.73	12.57	927.93
12/05/2006	12	1190	1.83	37.61	8.77	861.2
12/05/2006	12	2300	6.73	337.22	4.62	745.65
12/05/2006	13	10	1.65	86.53	28.56	988.84
12/05/2006	13	75	1.59	80.15	17.13	980.42
12/05/2006	13	185	1.52	93.96	15.88	963.42
12/05/2006	13	350	1.35	107.66	14.33	946.47
12/05/2006	13	515	1.18	121.26	12.87	928.21
12/05/2006	13	1190	1.36	48.35	8.99	861.56
12/05/2006	13	2300	5.87	338.7	4.67	745.99

12/05/2006	14	10	2.08	121.86	27.33	989.07
12/05/2006	14	75	1.93	114.37	17.22	980.64
12/05/2006	14	185	2.04	124.99	16	963.65
12/05/2006	14	350	2.04	135.28	14.45	946.71
12/05/2006	14	515	1.71	146.5	13.08	928.46
12/05/2006	14	1190	0.62	50.28	9.18	861.85
12/05/2006	14	2300	4.92	339.09	4.61	746.28
12/05/2006	15	10	2.32	137.44	25.82	989.42
12/05/2006	15	75	2.08	130.59	17.17	980.99
12/05/2006	15	185	2.33	139.83	15.98	964.01
12/05/2006	15	350	2.49	148.17	14.43	947.07
12/05/2006	15	515	2.09	159.13	13.24	928.82
12/05/2006	15	1190	0.31	293.74	9.41	862.28
12/05/2006	15	2300	3.96	330.37	4.52	746.65
12/05/2006	16	10	2.19	133.15	23.6	989.69
12/05/2006	16	75	2.02	127.62	17.06	981.27
12/05/2006	16	185	2.36	139.11	15.87	964.27
12/05/2006	16	350	2.62	147.63	14.48	947.34
12/05/2006	16	515	2.14	153.98	13.44	929.1
12/05/2006	16	1190	0.55	314.19	9.6	862.59
12/05/2006	16	2300	3.92	320.56	4.73	755.07
12/05/2006	17	10	2.14	135	20.79	989.88
12/05/2006	17	75	2.12	134.04	16.73	981.44
12/05/2006	17	185	2.58	143.59	15.64	964.44
12/05/2006	17	350	2.97	152.38	14.56	947.49
12/05/2006	17	515	2.32	152.6	13.57	929.27
12/05/2006	17	1190	0.54	353.9	9.72	862.77
12/05/2006	17	2300	4.03	323.3	4.88	755.24
12/05/2006	18	10	1.92	130.99	17.42	990.13
12/05/2006	18	75	2.3	138.16	16.17	981.68
12/05/2006	18	185	2.8	147.94	15.33	964.65
12/05/2006	18	350	2.93	155.72	14.76	947.72
12/05/2006	18	515	2.14	151.55	13.76	929.49
12/05/2006	18	1190	0.91	28.53	10.02	863
12/05/2006	18	2300	4.09	325.29	4.99	755.48
12/05/2006	19	10	1.96	144.53	11.42	990.4
12/05/2006	19	75	3.3	151.37	15.51	986.76
12/05/2006	19	185	3.49	159.27	15.35	964.88
12/05/2006	19	350	3.08	162.52	14.91	947.93
12/05/2006	19	515	2.24	155.75	13.89	929.71
12/05/2006	19	1190	1.15	58.58	10.2	863.22
12/05/2006	19	2300	3.86	327.17	4.88	755.66
12/05/2006	20	10	2.18	162.9	10.94	990.5
12/05/2006	20	75	3.5	160.75	15.51	986.86
12/05/2006	20	185	3.29	166.25	15.72	964.97
12/05/2006	20	350	2.68	166.56	15.11	948.03
12/05/2006	20	515	1.93	156.5	14.07	929.82
12/05/2006	20	1190	1.54	64.67	10.39	863.35
12/05/2006	20	2300	3.74	327.49	4.78	755.78
12/05/2006	21	10	2.09	165.9	10.41	990.45
12/05/2006	21	75	3.1	156.65	15.79	986.82
12/05/2006	21	185	2.68	156.96	15.96	964.94

12/05/2006	21	350	2.22	154.85	15.26	948.01
12/05/2006	21	515	1.78	141.03	14.22	929.79
12/05/2006	21	1190	2.11	69.7	10.48	863.37
12/05/2006	21	2300	3.67	325.32	4.86	755.8
12/05/2006	22	10	2.1	174.81	10.15	990.66
12/05/2006	22	75	2.79	159.37	15.9	987.02
12/05/2006	22	185	2.49	155.51	15.96	965.14
12/05/2006	22	350	2.19	154.59	15.25	948.2
12/05/2006	22	515	1.92	144.72	14.18	929.98
12/05/2006	22	1190	2.15	79.54	10.29	863.54
12/05/2006	22	2300	3.3	323.19	4.58	755.88
12/05/2006	23	10	2.2	176.08	9.93	990.86
12/05/2006	23	75	2.83	160.62	16	987.22
12/05/2006	23	185	2.67	154.94	15.95	965.33
12/05/2006	23	350	2.47	154.06	15.23	948.4
12/05/2006	23	515	2.24	146.91	14.12	930.18
12/05/2006	23	1190	2.23	87.43	10.04	863.69
12/05/2006	23	2300	3.19	320.33	4.49	755.97
12/05/2006	24	10	2.32	182.47	9.84	991.22
12/05/2006	24	75	2.96	172.36	16.16	987.58
12/05/2006	24	185	2.82	167.19	16.04	965.68
12/05/2006	24	350	2.6	164.68	15.23	948.74
12/05/2006	24	515	2.27	157.71	14.08	930.51
12/05/2006	24	1190	1.88	89.27	9.76	863.97
12/05/2006	24	2300	3.34	315.72	4.39	756.17
13/05/2006	1	10	2.58	183.56	9.9	991.49
13/05/2006	1	75	3.22	181.33	16.32	987.84
13/05/2006	1	185	3.07	177.52	16.17	965.95
13/05/2006	1	350	2.84	175.25	15.23	949.01
13/05/2006	1	515	2.39	168.92	14.04	930.77
13/05/2006	1	1190	1.53	92.14	9.48	864.19
13/05/2006	1	2300	3.53	313.45	4.41	756.33
13/05/2006	2	10	2.43	190.43	9.65	991.73
13/05/2006	2	75	2.98	195.27	16.35	988.08
13/05/2006	2	185	2.87	192.1	16.22	966.18
13/05/2006	2	350	2.71	189.3	15.15	949.23
13/05/2006	2	515	2.23	184.15	13.98	930.98
13/05/2006	2	1190	0.96	82.31	9.18	864.35
13/05/2006	2	2300	3.65	316.64	4.25	756.39
13/05/2006	3	10	2.35	200.67	9.44	991.83
13/05/2006	3	75	2.37	212.17	16.18	988.18
13/05/2006	3	185	2.21	207.26	16.12	966.27
13/05/2006	3	350	2.22	199.82	15.08	948.82
13/05/2006	3	515	1.8	195.55	13.9	931.05
13/05/2006	3	1190	0.84	54.11	8.94	864.38
13/05/2006	3	2300	3.82	321.93	4.19	748.26
13/05/2006	4	10	2.32	214.31	9.3	992.02
13/05/2006	4	75	2.04	231.39	15.74	988.36
13/05/2006	4	185	1.7	225.05	15.8	966.42
13/05/2006	4	350	1.74	211.24	14.95	948.96
13/05/2006	4	515	1.39	204.96	13.8	931.19
13/05/2006	4	1190	1.05	39.99	8.75	864.47

13/05/2006	4	2300	3.71	327.08	4.15	748.31
13/05/2006	5	10	2.32	222.56	9.09	992.16
13/05/2006	5	75	1.89	239.35	15.3	988.49
13/05/2006	5	185	1.43	231.79	15.39	966.55
13/05/2006	5	350	1.35	215.17	14.78	949.07
13/05/2006	5	515	1.07	205.01	13.71	931.28
13/05/2006	5	1190	1.3	45.5	8.66	864.53
13/05/2006	5	2300	3.43	329.54	4.2	748.38
13/05/2006	6	10	1.54	213.9	15.7	992.24
13/05/2006	6	75	1.45	226.2	15.19	988.58
13/05/2006	6	185	1.18	210	15.16	966.63
13/05/2006	6	350	1.12	194.82	14.63	949.14
13/05/2006	6	515	0.89	181.22	13.66	931.35
13/05/2006	6	1190	1.65	58.1	8.68	864.58
13/05/2006	6	2300	2.93	330.64	4.27	748.43
13/05/2006	7	10	2.21	164.27	19.89	991.08
13/05/2006	7	75	2.37	169.96	15.97	982.64
13/05/2006	7	185	2.8	174.1	15	965.59
13/05/2006	7	350	2.72	178.67	14.07	948.6
13/05/2006	7	515	2.29	182.28	13.03	930.32
13/05/2006	7	1190	0.34	10.85	8.88	863.59
13/05/2006	7	2300	4.59	320.96	5.3	755.97
13/05/2006	8	10	1.41	148.9	23.43	990.97
13/05/2006	8	75	1.15	153.37	16.85	982.55
13/05/2006	8	185	1.47	166.14	15.69	965.53
13/05/2006	8	350	1.73	179.34	14.27	948.57
13/05/2006	8	515	1.62	192.52	13.11	930.3
13/05/2006	8	1190	0.59	334.66	8.59	863.57
13/05/2006	8	2300	3.92	312.95	5.22	755.89
13/05/2006	9	10	0.78	92.2	25.85	991.14
13/05/2006	9	75	0.56	69.92	17.52	982.75
13/05/2006	9	185	0.4	107	16.32	965.73
13/05/2006	9	350	0.44	149.01	14.76	948.8
13/05/2006	9	515	0.53	194.17	13.29	930.55
13/05/2006	9	1190	0.71	312.02	8.46	863.83
13/05/2006	9	2300	3.88	299.33	5.24	756.05
13/05/2006	10	10	1.21	35.26	27.71	991.12
13/05/2006	10	75	1.33	20.21	17.98	982.76
13/05/2006	10	185	1.05	20.75	16.76	965.75
13/05/2006	10	350	0.75	16.55	15.19	948.85
13/05/2006	10	515	0.43	351.89	13.64	930.62
13/05/2006	10	1190	1.04	282.28	8.55	863.95
13/05/2006	10	2300	4.43	288.57	5.48	756.16
13/05/2006	11	10	2.15	17.59	28.69	990.95
13/05/2006	11	75	2.32	9.69	18.24	982.59
13/05/2006	11	185	2.07	8.43	17.02	965.6
13/05/2006	11	350	1.78	3.61	15.45	948.71
13/05/2006	11	515	1.42	351.57	13.96	930.5
13/05/2006	11	1190	1.48	293.23	8.9	863.91
13/05/2006	11	2300	5.31	288.23	5.94	756.25
13/05/2006	12	10	3.2	8.08	28.32	990.96
13/05/2006	12	75	3.35	3.12	18.21	982.61

13/05/2006	12	185	3.19	2.21	17.06	965.62
13/05/2006	12	350	2.91	359.59	15.5	948.73
13/05/2006	12	515	2.59	351.66	14.02	930.52
13/05/2006	12	1190	2.29	309.13	9.09	863.97
13/05/2006	12	2300	6.14	292.12	6.12	756.36
13/05/2006	13	10	3.75	3.98	28.22	991.09
13/05/2006	13	75	3.81	359.59	18.16	982.76
13/05/2006	13	185	3.7	358.37	17.04	965.76
13/05/2006	13	350	3.47	356.25	15.5	948.87
13/05/2006	13	515	3.28	350.22	14.06	930.66
13/05/2006	13	1190	3.14	314.03	9.34	864.12
13/05/2006	13	2300	6.74	294.82	6.14	756.5
13/05/2006	14	10	3.56	2.09	27.28	991.14
13/05/2006	14	75	3.59	356.69	18.11	982.8
13/05/2006	14	185	3.53	355.25	17.02	965.8
13/05/2006	14	350	3.39	353.29	15.5	948.91
13/05/2006	14	515	3.29	348.04	14.08	930.7
13/05/2006	14	1190	3.86	304.87	9.78	864.18
13/05/2006	14	2300	7.06	295.39	6.05	756.57
13/05/2006	15	10	3.4	1.68	26.06	991.25
13/05/2006	15	75	3.45	355.53	18.07	982.91
13/05/2006	15	185	3.44	354.13	16.99	965.9
13/05/2006	15	350	3.43	352.89	15.51	949.01
13/05/2006	15	515	3.39	348.06	14.16	930.8
13/05/2006	15	1190	4.84	301.34	10.2	864.3
13/05/2006	15	2300	7.37	295.88	5.87	756.73
13/05/2006	16	10	3.26	0.53	24.03	991.29
13/05/2006	16	75	3.31	353.68	17.89	982.93
13/05/2006	16	185	3.37	352.85	16.84	965.93
13/05/2006	16	350	3.5	352.83	15.42	949.03
13/05/2006	16	515	3.63	348.06	14.22	930.83
13/05/2006	16	1190	5.86	301.5	10.54	864.34
13/05/2006	16	2300	7.77	297.39	5.82	756.83
13/05/2006	17	10	2.9	0.99	21.3	991.45
13/05/2006	17	75	2.95	353.61	17.43	983.08
13/05/2006	17	185	3.14	353.44	16.45	966.06
13/05/2006	17	350	3.46	353.54	15.26	949.16
13/05/2006	17	515	3.83	347.29	14.23	930.95
13/05/2006	17	1190	6.51	300.85	10.77	864.47
13/05/2006	17	2300	8.15	299.9	5.88	757
13/05/2006	18	10	2.14	6.69	18.1	991.43
13/05/2006	18	75	2.29	359.15	16.75	983.03
13/05/2006	18	185	2.61	0.37	15.94	966
13/05/2006	18	350	3.24	357.15	15.13	949.08
13/05/2006	18	515	3.73	350.56	14.43	930.88
13/05/2006	18	1190	6.34	302.64	10.95	864.43
13/05/2006	18	2300	8.3	304.42	6.09	757.05
13/05/2006	19	10	1.16	12.96	11.97	991.5
13/05/2006	19	75	1.53	7.34	16.01	983.08
13/05/2006	19	185	2.01	6.68	15.69	966.03
13/05/2006	19	350	2.82	4.19	15.25	949.1
13/05/2006	19	515	3.27	355.51	14.52	930.89

13/05/2006	19	1190	5.91	304.55	10.88	864.44
13/05/2006	19	2300	8.53	307.49	6.16	757.1
13/05/2006	20	10	0.18	130.6	10.6	991.38
13/05/2006	20	75	0.39	23.98	15.71	982.95
13/05/2006	20	185	1.14	18.53	15.73	965.91
13/05/2006	20	350	2.02	11.59	15.33	948.98
13/05/2006	20	515	2.45	352.92	14.45	930.76
13/05/2006	20	1190	5.43	302.45	10.85	864.32
13/05/2006	20	2300	8.68	311.28	6.24	757.02
13/05/2006	21	10	1.57	180	11.28	990.99
13/05/2006	21	75	0.96	163.12	15.76	982.54
13/05/2006	21	185	0.59	89.32	15.83	965.5
13/05/2006	21	350	1.17	25.85	15.31	948.58
13/05/2006	21	515	1.6	348.87	14.45	930.37
13/05/2006	21	1190	4.96	299.75	10.9	863.96
13/05/2006	21	2300	8.68	315.27	6.3	756.72
13/05/2006	22	10	2.19	183.94	11.09	990.97
13/05/2006	22	75	2.02	171.81	15.87	987.36
13/05/2006	22	185	1.07	147.07	15.87	965.49
13/05/2006	22	350	0.6	40.28	15.33	948.57
13/05/2006	22	515	1.17	340.45	14.48	930.35
13/05/2006	22	1190	4.64	298.77	10.93	863.95
13/05/2006	22	2300	8.69	318.45	6.22	756.68
13/05/2006	23	10	2.44	187.53	10.83	990.83
13/05/2006	23	75	2.33	178.53	16.08	987.22
13/05/2006	23	185	1.3	163.34	16	965.35
13/05/2006	23	350	0.32	18.94	15.42	948.43
13/05/2006	23	515	1.16	327.63	14.55	930.22
13/05/2006	23	1190	4.53	297.89	10.92	863.84
13/05/2006	23	2300	8.52	320.11	6.04	756.55
13/05/2006	24	10	2.28	192.94	10.24	990.65
13/05/2006	24	75	1.89	182.36	16.31	987.04
13/05/2006	24	185	0.99	165.18	16.15	965.17
13/05/2006	24	350	0.48	359.05	15.53	948.26
13/05/2006	24	515	1.31	325.91	14.59	930.05
13/05/2006	24	1190	4.27	299.21	10.87	863.68
13/05/2006	24	2300	8.16	319.25	5.91	756.41
14/05/2006	1	10	2.1	207.17	9.8	990.46
14/05/2006	1	75	0.9	204.71	16.4	986.84
14/05/2006	1	185	0.15	170.79	16.24	964.99
14/05/2006	1	350	0.96	348.94	15.56	948.08
14/05/2006	1	515	1.61	326.87	14.56	929.88
14/05/2006	1	1190	3.91	302.95	10.86	863.52
14/05/2006	1	2300	7.75	317.2	5.9	756.27
14/05/2006	2	10	1.91	239.55	9.38	990.55
14/05/2006	2	75	1.26	296.12	16.2	986.91
14/05/2006	2	185	1.15	329.57	16.14	965.04
14/05/2006	2	350	1.69	336.69	15.41	947.63
14/05/2006	2	515	2.12	325.67	14.42	929.91
14/05/2006	2	1190	3.72	305.49	10.83	863.52
14/05/2006	2	2300	7.53	313.05	5.76	756.27
14/05/2006	3	10	1.95	261.45	8.96	990.61

14/05/2006	3	75	2.21	309.15	15.68	986.96
14/05/2006	3	185	2.07	329.17	15.74	965.07
14/05/2006	3	350	2.18	332.61	15.13	947.63
14/05/2006	3	515	2.37	328	14.18	929.91
14/05/2006	3	1190	3.49	306.03	10.83	863.48
14/05/2006	3	2300	7.47	307.58	5.63	756.26
14/05/2006	4	10	1.96	268.54	8.64	990.69
14/05/2006	4	75	2.54	308.28	15.16	987.03
14/05/2006	4	185	2.49	326.02	15.24	965.12
14/05/2006	4	350	2.43	331.35	14.83	947.67
14/05/2006	4	515	2.45	331.53	13.97	929.92
14/05/2006	4	1190	3.44	303.06	10.85	863.49
14/05/2006	4	2300	7.66	303.99	5.47	756.28
14/05/2006	5	10	2.03	276.5	8.63	990.96
14/05/2006	5	75	3.06	306.84	14.74	987.29
14/05/2006	5	185	3.02	320.71	14.84	965.36
14/05/2006	5	350	2.92	328.5	14.53	947.88
14/05/2006	5	515	2.89	330.41	13.77	930.12
14/05/2006	5	1190	3.84	300.08	10.79	863.65
14/05/2006	5	2300	7.86	303.11	5.22	756.39
14/05/2006	6	10	1.94	294.05	14.93	991.16
14/05/2006	6	75	3.67	306.34	14.36	987.48
14/05/2006	6	185	3.71	316.87	14.5	965.54
14/05/2006	6	350	3.7	325.91	14.25	948.05
14/05/2006	6	515	3.67	328.76	13.53	930.27
14/05/2006	6	1190	4.5	301.13	10.51	863.74
14/05/2006	6	2300	7.34	300.62	4.91	756.36
14/05/2006	7	10	1.92	322.83	19.89	989.73
14/05/2006	7	75	2.36	311.46	15.54	986.11
14/05/2006	7	185	2.81	306.71	14.65	964.24
14/05/2006	7	350	3.15	303.05	14.21	946.79
14/05/2006	7	515	3.32	301.57	13.55	929.05
14/05/2006	7	1190	4.14	299.52	10.77	862.66
14/05/2006	7	2300	8.06	294.34	5.05	755.53
14/05/2006	8	10	3.13	338.44	22.78	989.75
14/05/2006	8	75	3.13	331.05	16.28	981.34
14/05/2006	8	185	3.28	325.98	15.14	964.29
14/05/2006	8	350	3.71	315.9	14.02	947.35
14/05/2006	8	515	3.92	314.3	13.36	929.1
14/05/2006	8	1190	4.81	306.19	10.48	862.67
14/05/2006	8	2300	8.08	297.23	4.86	755.46
14/05/2006	9	10	3.52	344.35	25.22	989.7
14/05/2006	9	75	3.4	337.75	16.73	981.31
14/05/2006	9	185	3.42	334.58	15.56	964.29
14/05/2006	9	350	3.63	324.73	14.03	947.34
14/05/2006	9	515	4.09	319.33	13.3	929.11
14/05/2006	9	1190	5.31	307.02	10.58	862.69
14/05/2006	9	2300	8.57	302.94	4.83	755.51
14/05/2006	10	10	3.38	347.36	27.27	989.42
14/05/2006	10	75	3.2	340.63	17.29	981.06
14/05/2006	10	185	3.14	337.28	16.1	964.07
14/05/2006	10	350	3.19	326.47	14.52	947.16

14/05/2006	10	515	3.81	314.32	13.66	928.95
14/05/2006	10	1190	5.53	301.14	11.15	862.63
14/05/2006	10	2300	9.25	311.27	4.97	755.58
14/05/2006	11	10	3.38	352.01	28.68	989.1
14/05/2006	11	75	3.15	344.92	17.97	980.77
14/05/2006	11	185	3.03	341.07	16.8	963.81
14/05/2006	11	350	2.95	328.72	15.24	946.95
14/05/2006	11	515	3.61	307.48	13.98	928.77
14/05/2006	11	1190	5.75	292.99	11.8	862.59
14/05/2006	11	2300	9.3	318.81	5.16	755.68
14/05/2006	12	10	3.36	1.36	29.4	988.75
14/05/2006	12	75	3.1	354.63	18.56	980.45
14/05/2006	12	185	2.91	351.6	17.4	963.51
14/05/2006	12	350	2.74	337.62	15.86	951.5
14/05/2006	12	515	3.63	304.77	14.63	928.57
14/05/2006	12	1190	6.04	283.83	12.33	862.55
14/05/2006	12	2300	8.46	320.67	5.31	755.73
14/05/2006	13	10	3.21	3.22	29.17	988.55
14/05/2006	13	75	2.95	354.35	18.95	980.27
14/05/2006	13	185	2.74	350.82	17.83	963.35
14/05/2006	13	350	2.55	335.22	16.3	951.36
14/05/2006	13	515	3.5	306.78	15.04	928.46
14/05/2006	13	1190	6.94	277.1	12.57	862.55
14/05/2006	13	2300	7.18	315.86	5.37	755.76
14/05/2006	14	10	2.99	5.18	28.45	988.38
14/05/2006	14	75	2.75	355.31	19.12	980.1
14/05/2006	14	185	2.56	350.72	18.02	963.19
14/05/2006	14	350	2.44	330.84	16.54	951.22
14/05/2006	14	515	3.39	305.73	15.32	928.33
14/05/2006	14	1190	8.35	275.68	12.58	862.46
14/05/2006	14	2300	6.33	303.34	5.39	755.67
14/05/2006	15	10	2.83	18.11	26.87	988.27
14/05/2006	15	75	2.56	8.39	19.09	979.98
14/05/2006	15	185	2.37	2.37	18.01	963.09
14/05/2006	15	350	2.39	334.33	16.63	951.12
14/05/2006	15	515	3.43	308.58	15.52	928.24
14/05/2006	15	1190	9.13	279.62	12.45	862.34
14/05/2006	15	2300	6.67	288.88	5.49	755.56
14/05/2006	16	10	2.64	23.17	24.58	988.23
14/05/2006	16	75	2.37	13.57	18.82	979.93
14/05/2006	16	185	2.24	5.33	17.82	963.02
14/05/2006	16	350	2.66	327.57	16.58	946.25
14/05/2006	16	515	4.11	306.67	15.58	928.16
14/05/2006	16	1190	9.35	284.59	11.95	862.21
14/05/2006	16	2300	7.67	283.64	5.59	755.37
14/05/2006	17	10	2.5	18.43	21.85	988.25
14/05/2006	17	75	2.34	7.03	18.38	979.93
14/05/2006	17	185	2.38	352.55	17.43	963.02
14/05/2006	17	350	3.63	318.9	16.49	946.22
14/05/2006	17	515	5.03	309.16	15.55	928.14
14/05/2006	17	1190	9.74	289.02	11.55	862.12
14/05/2006	17	2300	8.66	286.29	5.59	755.23

14/05/2006	18	10	2.46	1.16	18.46	988.36
14/05/2006	18	75	2.79	348.46	17.45	980.01
14/05/2006	18	185	3.38	331.81	16.8	963.06
14/05/2006	18	350	4.96	318.08	16.27	946.24
14/05/2006	18	515	6.04	315.34	15.25	928.14
14/05/2006	18	1190	9.86	293.57	11.43	862.07
14/05/2006	18	2300	9.65	288.78	5.57	755.17
14/05/2006	19	10	1.98	338.09	13.04	988.36
14/05/2006	19	75	3.49	325.79	16.21	984.78
14/05/2006	19	185	4.37	321.44	16.27	963
14/05/2006	19	350	5.5	323.03	15.81	946.14
14/05/2006	19	515	6.56	323.89	14.87	928.02
14/05/2006	19	1190	10.03	294.9	11.39	861.92
14/05/2006	19	2300	10.29	295.04	5.56	755.14
14/05/2006	20	10	1.97	309.43	12.24	988.36
14/05/2006	20	75	3.73	311.61	15.63	984.76
14/05/2006	20	185	4.39	321.61	15.81	962.94
14/05/2006	20	350	5.63	326.67	15.55	946.07
14/05/2006	20	515	6.67	323.71	14.61	927.93
14/05/2006	20	1190	10.56	294.89	11.71	861.85
14/05/2006	20	2300	10.17	297.2	5.28	755.18
14/05/2006	21	10	2.14	305.1	11.84	988.19
14/05/2006	21	75	4.16	316.21	15.34	984.56
14/05/2006	21	185	5.08	324.64	15.52	962.74
14/05/2006	21	350	6.3	325.93	15.36	945.86
14/05/2006	21	515	7.27	324.48	14.47	927.72
14/05/2006	21	1190	11.21	299.63	11.69	861.65
14/05/2006	21	2300	10.1	294.24	4.98	754.97
14/05/2006	22	10	2.34	311.71	11.44	988.45
14/05/2006	22	75	4.92	320.89	14.85	984.81
14/05/2006	22	185	5.84	326.08	15.28	962.98
14/05/2006	22	350	7	329.15	15.07	946.07
14/05/2006	22	515	7.87	328.42	14.21	927.91
14/05/2006	22	1190	11.97	306.4	11.41	861.76
14/05/2006	22	2300	10.4	292.06	4.68	754.93
14/05/2006	23	10	2.42	307.11	11.09	988.42
14/05/2006	23	75	4.95	317.11	14.71	984.76
14/05/2006	23	185	5.93	323.41	14.87	962.91
14/05/2006	23	350	7.12	327.55	14.8	945.5
14/05/2006	23	515	7.93	327.85	13.93	927.82
14/05/2006	23	1190	11.91	309.44	11.17	861.6
14/05/2006	23	2300	10.64	293.07	4.6	754.69
14/05/2006	24	10	2.38	305.43	10.73	988.25
14/05/2006	24	75	5.04	314.22	14.64	984.58
14/05/2006	24	185	6	319.96	14.52	962.73
14/05/2006	24	350	7.07	325.86	14.5	945.31
14/05/2006	24	515	7.87	328.01	13.67	927.6
14/05/2006	24	1190	11.06	312.27	10.95	861.35
14/05/2006	24	2300	10.59	297.55	5.16	754.42
15/05/2006	1	10	2.44	312.34	10.49	988.36
15/05/2006	1	75	5.26	317.95	14.39	984.67
15/05/2006	1	185	6.19	321.87	14.07	962.81

15/05/2006	1	350	7.19	328.82	14.05	944.49
15/05/2006	1	515	8.02	332.16	13.29	927.64
15/05/2006	1	1190	10.59	319.4	10.34	861.26
15/05/2006	1	2300	10.77	300.28	5.73	746.14
15/05/2006	2	10	2.41	308.59	10.17	988.74
15/05/2006	2	75	5.08	316.52	14.19	985.05
15/05/2006	2	185	5.97	320.28	13.71	963.17
15/05/2006	2	350	6.85	328.42	13.56	944.82
15/05/2006	2	515	7.6	334.23	12.95	927.94
15/05/2006	2	1190	10.09	324.2	9.8	861.43
15/05/2006	2	2300	10.48	303.51	6.18	746.18
15/05/2006	3	10	2.4	299.24	9.76	988.92
15/05/2006	3	75	4.98	311.74	14.1	985.22
15/05/2006	3	185	5.8	316.47	13.58	963.32
15/05/2006	3	350	6.53	327.65	13.34	944.96
15/05/2006	3	515	7.28	336.29	12.79	928.07
15/05/2006	3	1190	9.89	328.06	9.38	861.48
15/05/2006	3	2300	9.81	305.37	5.92	746.09
15/05/2006	4	10	2.41	281.96	9.37	988.92
15/05/2006	4	75	4.92	300.85	14.13	985.22
15/05/2006	4	185	5.58	309.02	13.78	963.33
15/05/2006	4	350	6.07	326.24	13.65	944.98
15/05/2006	4	515	6.75	337.44	13	928.09
15/05/2006	4	1190	9.54	329.64	9.24	861.49
15/05/2006	4	2300	9.73	304.65	5.42	746.05
15/05/2006	5	10	2.44	279.65	9.05	988.95
15/05/2006	5	75	5.21	297.51	14.23	985.24
15/05/2006	5	185	5.84	306.24	13.97	963.36
15/05/2006	5	350	5.99	324.05	13.8	945.01
15/05/2006	5	515	6.19	336.09	12.99	928.13
15/05/2006	5	1190	8.95	332.61	9.18	861.52
15/05/2006	5	2300	10.01	302.12	5.26	746
15/05/2006	6	10	2.42	294.44	14.65	989.01
15/05/2006	6	75	4.96	300.29	14.11	985.32
15/05/2006	6	185	5.9	307.86	13.98	963.42
15/05/2006	6	350	5.96	324.39	13.75	945.07
15/05/2006	6	515	5.83	336.96	12.88	928.18
15/05/2006	6	1190	8.31	335.62	9.04	861.56
15/05/2006	6	2300	10.72	301.3	5.5	745.92
15/05/2006	7	10	3.54	334.38	19.17	988.59
15/05/2006	7	75	4.32	331.95	14.95	984.92
15/05/2006	7	185	5.71	338.03	13.96	963.06
15/05/2006	7	350	7.59	344.66	13.31	945.58
15/05/2006	7	515	8.35	345.63	12.53	927.82
15/05/2006	7	1190	8.19	331.1	10.23	861.38
15/05/2006	7	2300	6.39	309.83	3.95	745.96
15/05/2006	8	10	4.09	341.03	22.23	988.68
15/05/2006	8	75	4.31	337.21	15.7	985.04
15/05/2006	8	185	4.84	339	14.51	963.2
15/05/2006	8	350	6.54	345.54	13.16	946.22
15/05/2006	8	515	7.62	347.9	12.38	927.95
15/05/2006	8	1190	8.05	332.02	10.11	861.47

15/05/2006	8	2300	6.8	310.82	4.11	746.06
15/05/2006	9	10	4.23	350.07	24.76	988.72
15/05/2006	9	75	4.28	347	16.28	980.32
15/05/2006	9	185	4.5	347.44	15.06	963.3
15/05/2006	9	350	5.24	350.78	13.47	946.34
15/05/2006	9	515	6.57	353.02	12.38	928.08
15/05/2006	9	1190	7.55	333.87	10.08	861.6
15/05/2006	9	2300	6.9	310.88	4.32	746.2
15/05/2006	10	10	4.33	354.43	26.66	988.72
15/05/2006	10	75	4.25	352.62	16.7	980.34
15/05/2006	10	185	4.35	353.33	15.49	963.34
15/05/2006	10	350	4.59	356.05	13.86	946.39
15/05/2006	10	515	5.68	357.78	12.55	928.14
15/05/2006	10	1190	6.94	337.43	10.05	861.67
15/05/2006	10	2300	6.97	313.72	4.46	746.28
15/05/2006	11	10	4.16	352.26	28.07	988.64
15/05/2006	11	75	4	350.81	17.2	980.28
15/05/2006	11	185	3.99	352	15.98	963.29
15/05/2006	11	350	3.98	355.66	14.34	946.38
15/05/2006	11	515	4.69	0.18	12.93	928.16
15/05/2006	11	1190	5.77	339.22	10.18	861.73
15/05/2006	11	2300	6.92	315.21	4.64	746.37
15/05/2006	12	10	4.4	346.18	28.63	988.79
15/05/2006	12	75	4.21	344.17	17.64	980.45
15/05/2006	12	185	4.14	344.83	16.43	963.47
15/05/2006	12	350	3.96	348.58	14.82	946.59
15/05/2006	12	515	4.14	354.86	13.43	928.38
15/05/2006	12	1190	4.82	338.42	10.33	862.01
15/05/2006	12	2300	7.03	315.93	4.51	754.7
15/05/2006	13	10	4.53	341.33	28.46	988.93
15/05/2006	13	75	4.37	338.08	17.89	980.6
15/05/2006	13	185	4.3	337.69	16.71	963.63
15/05/2006	13	350	4.05	339.64	15.13	946.76
15/05/2006	13	515	3.87	343.18	13.84	928.58
15/05/2006	13	1190	4.18	331.79	10.57	862.25
15/05/2006	13	2300	6.99	315.97	4.28	754.92
15/05/2006	14	10	4.4	344.04	27.62	988.96
15/05/2006	14	75	4.29	339.89	17.96	980.63
15/05/2006	14	185	4.25	338.97	16.79	963.67
15/05/2006	14	350	4.06	339.17	15.26	946.8
15/05/2006	14	515	3.83	337.34	14.17	928.64
15/05/2006	14	1190	3.93	324.86	10.85	862.37
15/05/2006	14	2300	6.63	316.58	4.19	755.04
15/05/2006	15	10	4.11	349.35	26.16	989.1
15/05/2006	15	75	4.04	344.4	17.85	980.77
15/05/2006	15	185	4.01	343.18	16.69	963.8
15/05/2006	15	350	3.87	341.71	15.2	946.93
15/05/2006	15	515	3.76	336.39	14.23	928.77
15/05/2006	15	1190	3.92	320.08	10.98	862.52
15/05/2006	15	2300	6.02	318	4.27	755.17
15/05/2006	16	10	3.78	357.58	24.01	989.18
15/05/2006	16	75	3.69	352.67	17.5	980.83

15/05/2006	16	185	3.66	351.8	16.39	963.85
15/05/2006	16	350	3.6	348.77	14.98	946.97
15/05/2006	16	515	3.6	341.7	14.18	928.8
15/05/2006	16	1190	3.92	319.09	11.03	862.54
15/05/2006	16	2300	5.57	318.29	4.43	755.21
15/05/2006	17	10	3.33	2.58	21.3	989.32
15/05/2006	17	75	3.25	358.13	17	980.96
15/05/2006	17	185	3.28	357.75	15.93	963.96
15/05/2006	17	350	3.38	353.42	14.77	947.06
15/05/2006	17	515	3.46	347.14	14.25	928.87
15/05/2006	17	1190	3.85	319.37	11.02	862.6
15/05/2006	17	2300	5.17	319.7	4.77	755.32
15/05/2006	18	10	2.58	3.33	18.08	989.55
15/05/2006	18	75	2.61	359.74	16.39	981.15
15/05/2006	18	185	2.78	1.2	15.43	964.13
15/05/2006	18	350	3.11	357.04	14.75	947.22
15/05/2006	18	515	3.28	353.19	14.24	929.03
15/05/2006	18	1190	3.74	321.32	10.91	862.73
15/05/2006	18	2300	4.54	321.97	4.86	755.45
15/05/2006	19	10	1.66	358.27	12.27	989.74
15/05/2006	19	75	2.17	2.43	15.61	986.14
15/05/2006	19	185	2.39	4.28	15.22	964.28
15/05/2006	19	350	2.92	2.55	15.04	947.37
15/05/2006	19	515	3.11	358.56	14.19	929.16
15/05/2006	19	1190	3.51	327.52	10.87	862.84
15/05/2006	19	2300	4.06	327.26	5	755.58
15/05/2006	20	10	1.04	350.63	11.42	989.92
15/05/2006	20	75	1.76	6.18	15.25	986.31
15/05/2006	20	185	2.28	11.02	15.37	964.44
15/05/2006	20	350	2.85	8.31	14.97	947.52
15/05/2006	20	515	3.12	5.44	14.27	929.32
15/05/2006	20	1190	3.37	337.34	10.8	862.98
15/05/2006	20	2300	3.81	335.26	5.17	755.73
15/05/2006	21	10	0.96	316.68	10.96	989.91
15/05/2006	21	75	1.79	8.75	15.27	986.29
15/05/2006	21	185	2.46	16.53	15.4	964.42
15/05/2006	21	350	3.05	13.83	14.93	947.5
15/05/2006	21	515	3.3	13.24	14.23	929.29
15/05/2006	21	1190	3.39	351.1	10.7	862.95
15/05/2006	21	2300	3.91	344.34	5.32	755.7
15/05/2006	22	10	1.36	293.92	10.81	990.13
15/05/2006	22	75	1.86	4.44	15.26	986.51
15/05/2006	22	185	2.56	14.29	15.31	964.63
15/05/2006	22	350	3.21	16.25	14.97	947.7
15/05/2006	22	515	3.42	17.3	14.13	929.49
15/05/2006	22	1190	3.33	4.34	10.54	863.11
15/05/2006	22	2300	4.03	353	5.18	755.78
15/05/2006	23	10	1.66	285.71	10.62	990.38
15/05/2006	23	75	1.82	350.75	15.18	986.75
15/05/2006	23	185	2.51	6.94	15.3	964.87
15/05/2006	23	350	3.09	14.64	14.85	947.93
15/05/2006	23	515	3.32	18.21	14.08	929.71

15/05/2006	23	1190	2.98	17.6	10.44	863.29
15/05/2006	23	2300	4.04	358.85	4.93	755.88
15/05/2006	24	10	1.76	284.12	10.42	990.57
15/05/2006	24	75	1.91	342.13	15.21	986.94
15/05/2006	24	185	2.51	2.21	15.29	965.04
15/05/2006	24	350	3.01	11.89	14.8	947.6
15/05/2006	24	515	3.12	17.88	13.99	929.88
15/05/2006	24	1190	2.59	32.8	10.42	863.45
15/05/2006	24	2300	4.04	0.89	4.76	755.96
16/05/2006	1	10	1.69	289.4	10.36	990.73
16/05/2006	1	75	2.15	346.31	15.23	987.09
16/05/2006	1	185	2.75	4.01	15.19	965.19
16/05/2006	1	350	3.2	12.4	14.74	947.74
16/05/2006	1	515	3.2	18.08	13.95	930.01
16/05/2006	1	1190	2.47	43.13	10.49	863.57
16/05/2006	1	2300	4.12	0.54	4.76	756.09
16/05/2006	2	10	1.64	291.41	10.19	990.9
16/05/2006	2	75	2.25	350.51	15.08	987.26
16/05/2006	2	185	2.9	6.34	15.05	965.35
16/05/2006	2	350	3.31	14.04	14.63	947.91
16/05/2006	2	515	3.24	19.49	13.86	930.16
16/05/2006	2	1190	2.37	46.37	10.51	863.72
16/05/2006	2	2300	4.11	0.77	4.7	756.21
16/05/2006	3	10	1.6	284.82	9.73	990.97
16/05/2006	3	75	2.1	349.88	14.94	987.33
16/05/2006	3	185	2.79	7.04	15	965.4
16/05/2006	3	350	3.12	15.6	14.6	947.95
16/05/2006	3	515	3.02	21.26	13.87	930.21
16/05/2006	3	1190	2.2	46.71	10.55	863.79
16/05/2006	3	2300	4.05	2.97	4.5	756.26
16/05/2006	4	10	1.7	278.13	9.59	991.13
16/05/2006	4	75	2.02	345.9	14.91	987.49
16/05/2006	4	185	2.67	4.99	15.02	965.57
16/05/2006	4	350	2.94	14.27	14.62	948.11
16/05/2006	4	515	2.85	18.99	13.96	930.37
16/05/2006	4	1190	2.12	41.79	10.55	863.95
16/05/2006	4	2300	3.94	5.19	4.23	756.37
16/05/2006	5	10	1.5	270	9.38	991.29
16/05/2006	5	75	1.77	349.39	14.95	987.64
16/05/2006	5	185	2.45	8.34	15.06	965.72
16/05/2006	5	350	2.71	16.04	14.64	948.27
16/05/2006	5	515	2.7	19.13	14.01	930.53
16/05/2006	5	1190	2.27	38.77	10.54	864.1
16/05/2006	5	2300	3.76	8.17	4.11	756.49
16/05/2006	6	10	1.02	272.25	15.83	991.36
16/05/2006	6	75	1.45	354.93	15.08	987.72
16/05/2006	6	185	2.13	13.13	15.14	965.8
16/05/2006	6	350	2.43	18.06	14.72	948.35
16/05/2006	6	515	2.51	20.37	14.08	930.62
16/05/2006	6	1190	2.54	36.93	10.46	864.19
16/05/2006	6	2300	3.55	13.94	4.05	756.56
16/05/2006	7	10	2.31	303	20.33	990.68

16/05/2006	7	75	2.61	307.92	15.81	982.27
16/05/2006	7	185	3.15	324.47	15.08	965.22
16/05/2006	7	350	3.66	348.44	14.53	948.28
16/05/2006	7	515	4.1	358.94	13.79	930.06
16/05/2006	7	1190	4.71	10.75	10.08	863.67
16/05/2006	7	2300	5.05	3.87	5.28	756.27
16/05/2006	8	10	2.95	321.19	23.77	990.69
16/05/2006	8	75	2.88	317.34	17	982.32
16/05/2006	8	185	3.01	322.66	15.88	965.3
16/05/2006	8	350	3.48	347.58	14.76	948.39
16/05/2006	8	515	4.05	359.93	14.03	930.19
16/05/2006	8	1190	5.02	9.01	10.09	863.81
16/05/2006	8	2300	5.09	358.64	5.32	756.36
16/05/2006	9	10	3.34	330.98	26.1	990.8
16/05/2006	9	75	3.18	326.63	17.85	982.47
16/05/2006	9	185	3.17	326.96	16.69	965.48
16/05/2006	9	350	3.18	342.59	15.16	953.43
16/05/2006	9	515	3.92	2.47	14.37	930.42
16/05/2006	9	1190	5	10.37	10.18	864.06
16/05/2006	9	2300	5.24	354.68	5.49	756.58
16/05/2006	10	10	3.55	336.25	27.82	990.43
16/05/2006	10	75	3.4	330.78	18.49	982.13
16/05/2006	10	185	3.34	330.55	17.36	965.17
16/05/2006	10	350	3.12	340.59	15.81	953.16
16/05/2006	10	515	3.65	2.9	14.72	930.19
16/05/2006	10	1190	4.42	12.12	10.82	863.96
16/05/2006	10	2300	5.13	355.06	5.51	756.59
16/05/2006	11	10	4.15	341.3	28.74	990.4
16/05/2006	11	75	4.05	336.46	18.92	982.12
16/05/2006	11	185	3.99	336.38	17.81	965.18
16/05/2006	11	350	3.75	342.66	16.28	953.19
16/05/2006	11	515	3.95	356.62	14.91	930.25
16/05/2006	11	1190	4.28	6.97	11.18	864.1
16/05/2006	11	2300	5.13	351.9	5.54	756.77
16/05/2006	12	10	4.44	345.4	29.14	990.45
16/05/2006	12	75	4.37	341.05	19.05	982.18
16/05/2006	12	185	4.34	341.32	17.97	965.24
16/05/2006	12	350	4.13	349.1	16.51	953.26
16/05/2006	12	515	4.4	0.21	15.24	931.21
16/05/2006	12	1190	4.19	1.05	11.56	864.26
16/05/2006	12	2300	5	348.74	5.62	756.99
16/05/2006	13	10	4.42	347.19	28.89	990.47
16/05/2006	13	75	4.36	343.02	19.1	982.2
16/05/2006	13	185	4.34	343.72	18.04	965.26
16/05/2006	13	350	4.17	352.02	16.63	953.29
16/05/2006	13	515	4.44	2.3	15.43	931.24
16/05/2006	13	1190	3.85	356.44	11.9	864.34
16/05/2006	13	2300	4.54	345.77	5.82	757.15
16/05/2006	14	10	4.36	348.48	28.26	990.34
16/05/2006	14	75	4.34	344.23	19.07	982.07
16/05/2006	14	185	4.35	345.17	17.98	965.14
16/05/2006	14	350	4.18	353.59	16.64	953.17

16/05/2006	14	515	4.52	3.75	15.63	931.14
16/05/2006	14	1190	3.71	352.04	12.24	864.28
16/05/2006	14	2300	4.18	342.18	5.97	757.17
16/05/2006	15	10	4.25	349.01	26.74	990.37
16/05/2006	15	75	4.31	344.51	18.76	982.09
16/05/2006	15	185	4.4	345.79	17.71	965.14
16/05/2006	15	350	4.35	354.47	16.56	953.18
16/05/2006	15	515	4.74	4	15.75	931.14
16/05/2006	15	1190	3.75	342.04	12.43	864.32
16/05/2006	15	2300	4.04	336.02	5.95	757.24
16/05/2006	16	10	3.95	350.68	24.66	990.6
16/05/2006	16	75	4.04	346.2	18.25	982.29
16/05/2006	16	185	4.26	348.16	17.24	965.34
16/05/2006	16	350	4.4	356.6	16.5	953.36
16/05/2006	16	515	4.69	5.71	15.75	930.43
16/05/2006	16	1190	4.06	333.87	12.32	864.42
16/05/2006	16	2300	4.11	333.07	6.47	757.36
16/05/2006	17	10	3.5	353.1	22.13	990.8
16/05/2006	17	75	3.54	348.85	17.65	982.47
16/05/2006	17	185	3.9	352	16.69	965.49
16/05/2006	17	350	4.39	0.7	16.58	953.49
16/05/2006	17	515	4.78	5.9	15.8	930.55
16/05/2006	17	1190	4.34	331.61	12.26	864.5
16/05/2006	17	2300	4.47	334.14	6.76	757.43
16/05/2006	18	10	2.84	347.38	18.89	990.98
16/05/2006	18	75	2.9	344.02	16.92	982.64
16/05/2006	18	185	3.43	352.94	16.08	965.63
16/05/2006	18	350	4.55	2.14	16.54	948.78
16/05/2006	18	515	4.73	5.83	15.67	930.66
16/05/2006	18	1190	4.4	329.36	12.22	864.59
16/05/2006	18	2300	4.69	336.43	6.93	757.51
16/05/2006	19	10	1.85	330.1	13.57	991.24
16/05/2006	19	75	2.93	337.15	15.98	982.85
16/05/2006	19	185	3.65	354.53	15.74	965.81
16/05/2006	19	350	4.88	1.4	16.34	948.95
16/05/2006	19	515	4.77	3.45	15.56	930.82
16/05/2006	19	1190	4.55	327.87	12.32	864.71
16/05/2006	19	2300	4.75	338.58	6.93	757.62
16/05/2006	20	10	1.98	312.55	13.01	991.41
16/05/2006	20	75	3.18	337.78	15.46	983
16/05/2006	20	185	4.19	356.04	15.68	965.95
16/05/2006	20	350	5.25	1.54	16.04	949.07
16/05/2006	20	515	5.13	2.07	15.33	930.92
16/05/2006	20	1190	4.78	330.98	12.29	864.8
16/05/2006	20	2300	4.71	339.66	6.94	757.69
16/05/2006	21	10	2.15	301.1	13.45	991.52
16/05/2006	21	75	3.54	334.5	15.12	987.92
16/05/2006	21	185	4.36	354.91	15.4	966.02
16/05/2006	21	350	5.51	3.2	15.82	949.12
16/05/2006	21	515	5.47	1.9	15.1	930.96
16/05/2006	21	1190	5.09	338.29	12.16	864.81
16/05/2006	21	2300	4.8	341.8	7.13	757.72

16/05/2006	22	10	2.2	297.97	13.11	991.61
16/05/2006	22	75	3.43	328.99	15.03	988
16/05/2006	22	185	4.33	355.46	15.14	966.09
16/05/2006	22	350	5.58	4.58	15.61	949.17
16/05/2006	22	515	5.65	1.83	14.98	931
16/05/2006	22	1190	5.4	346.43	11.96	864.81
16/05/2006	22	2300	4.94	345.6	7.25	757.74
16/05/2006	23	10	2.11	291.7	12.76	991.64
16/05/2006	23	75	3.06	332.92	14.96	988.03
16/05/2006	23	185	3.97	359.47	15.18	966.12
16/05/2006	23	350	5.17	8.51	15.55	949.2
16/05/2006	23	515	5.34	5.14	14.87	931.03
16/05/2006	23	1190	5.32	353.65	11.96	864.83
16/05/2006	23	2300	5.02	348.74	7.33	757.8
16/05/2006	24	10	2.06	286.06	12.43	991.66
16/05/2006	24	75	2.79	336.34	15.02	988.04
16/05/2006	24	185	3.64	3.64	15.43	966.13
16/05/2006	24	350	4.82	11.48	15.7	949.23
16/05/2006	24	515	5.07	7.09	15.02	931.05
16/05/2006	24	1190	4.93	0.78	11.97	864.86
16/05/2006	24	2300	4.84	354.68	7.2	757.86
17/05/2006	1	10	2.07	278.87	12.07	991.79
17/05/2006	1	75	2.65	335.07	15.23	988.18
17/05/2006	1	185	3.31	2.2	15.73	966.27
17/05/2006	1	350	4.3	9.13	15.84	949.37
17/05/2006	1	515	4.67	7.04	15.16	931.2
17/05/2006	1	1190	4.62	6.77	11.99	865.02
17/05/2006	1	2300	4.34	359.99	6.88	757.99
17/05/2006	2	10	1.96	272.63	11.73	991.78
17/05/2006	2	75	2.52	336.98	15.67	988.18
17/05/2006	2	185	3.05	1.07	16.01	966.29
17/05/2006	2	350	3.97	7.94	16.09	949.4
17/05/2006	2	515	4.4	8.44	15.33	931.24
17/05/2006	2	1190	4.34	12.96	12.04	865.08
17/05/2006	2	2300	3.89	2.79	6.57	758.03
17/05/2006	3	10	1.86	277.43	10.62	991.79
17/05/2006	3	75	2.53	330.36	15.97	988.2
17/05/2006	3	185	3.17	356.93	16.26	966.31
17/05/2006	3	350	3.96	3.55	16.2	949.43
17/05/2006	3	515	4.38	6.99	15.43	931.28
17/05/2006	3	1190	4.26	15.23	12.04	865.12
17/05/2006	3	2300	3.5	2.62	6.27	758.04
17/05/2006	4	10	1.83	287.45	10.5	991.92
17/05/2006	4	75	2.7	331.43	16	988.33
17/05/2006	4	185	3.34	353.51	16.32	966.44
17/05/2006	4	350	4.07	0.38	16.26	949.56
17/05/2006	4	515	4.44	4.7	15.47	931.41
17/05/2006	4	1190	4.16	15.78	12.02	865.25
17/05/2006	4	2300	3.29	358.97	6.08	758.13
17/05/2006	5	10	1.89	299.56	10.37	992.02
17/05/2006	5	75	3.09	332.23	15.82	988.43
17/05/2006	5	185	3.69	348.72	16.14	966.53

17/05/2006	5	350	4.35	355.05	16.15	949.63
17/05/2006	5	515	4.67	359.99	15.39	931.48
17/05/2006	5	1190	4.04	12.82	11.94	865.3
17/05/2006	5	2300	3.21	355.28	5.92	758.14
17/05/2006	6	10	1.86	318.06	16.33	992.14
17/05/2006	6	75	3.47	336.99	15.53	988.54
17/05/2006	6	185	4.07	347.17	15.79	966.63
17/05/2006	6	350	4.77	352.4	15.96	949.72
17/05/2006	6	515	5.05	357.04	15.22	931.55
17/05/2006	6	1190	4.06	9.38	11.89	865.34
17/05/2006	6	2300	3.45	355.63	5.88	758.18
17/05/2006	7	10	2.91	322.82	20.51	991.54
17/05/2006	7	75	3.51	323.18	16.16	983.13
17/05/2006	7	185	4.45	332.25	15.41	966.09
17/05/2006	7	350	5.35	343.15	15.24	949.16
17/05/2006	7	515	5.97	346.98	15.04	930.98
17/05/2006	7	1190	6.55	347.26	12.51	864.91
17/05/2006	7	2300	7.36	348.18	6.72	758.05
17/05/2006	8	10	3.67	334.48	23.54	991.37
17/05/2006	8	75	3.77	331.06	17.05	983
17/05/2006	8	185	4.21	334.55	15.94	965.98
17/05/2006	8	350	5.25	345.21	15.21	949.07
17/05/2006	8	515	5.89	348.84	15.07	930.89
17/05/2006	8	1190	6.89	350.4	12.65	864.85
17/05/2006	8	2300	8.35	349.12	6.72	758.03
17/05/2006	9	10	4.17	338.05	25.97	991.27
17/05/2006	9	75	4.17	334.36	17.71	982.94
17/05/2006	9	185	4.33	334.66	16.54	965.93
17/05/2006	9	350	4.91	341.89	15.31	949.04
17/05/2006	9	515	5.71	347.32	15.23	930.87
17/05/2006	9	1190	6.99	351.71	12.85	864.86
17/05/2006	9	2300	9.63	350.17	6.83	758.1
17/05/2006	10	10	4.27	337.1	27.89	990.88
17/05/2006	10	75	4.18	333.17	18.27	982.57
17/05/2006	10	185	4.23	332.24	17.09	965.58
17/05/2006	10	350	4.45	336.18	15.62	953.55
17/05/2006	10	515	5.1	342.18	15.46	930.58
17/05/2006	10	1190	6.36	350.96	13.09	864.64
17/05/2006	10	2300	10.15	350.83	7.03	758.01
17/05/2006	11	10	4.68	340.4	29	990.71
17/05/2006	11	75	4.59	336.75	18.7	982.42
17/05/2006	11	185	4.6	335.22	17.52	965.46
17/05/2006	11	350	4.66	335.22	16.04	953.44
17/05/2006	11	515	5.11	338.22	15.82	930.51
17/05/2006	11	1190	6.14	348.81	13.35	864.63
17/05/2006	11	2300	10.52	347.81	7.08	758.1
17/05/2006	12	10	5.13	342.52	29.33	990.69
17/05/2006	12	75	5.11	338.92	18.91	982.41
17/05/2006	12	185	5.14	337.3	17.74	965.45
17/05/2006	12	350	5.2	334.29	16.29	953.45
17/05/2006	12	515	5.54	333.59	16.04	930.52
17/05/2006	12	1190	6.34	343.99	13.52	864.69

17/05/2006	12	2300	10.69	343.14	7.04	758.21
17/05/2006	13	10	4.96	345.04	29.11	990.67
17/05/2006	13	75	4.89	341.22	18.93	982.38
17/05/2006	13	185	4.95	339.06	17.78	965.43
17/05/2006	13	350	5.16	333.2	16.42	953.45
17/05/2006	13	515	5.55	329.92	16.24	930.52
17/05/2006	13	1190	6.28	337.97	13.73	864.74
17/05/2006	13	2300	10.75	338.03	7.04	758.33
17/05/2006	14	10	4.53	348.94	28.4	990.4
17/05/2006	14	75	4.47	344.74	19.12	982.13
17/05/2006	14	185	4.5	341.93	17.99	965.19
17/05/2006	14	350	4.76	332.5	16.69	953.22
17/05/2006	14	515	5.16	325.81	16.64	930.32
17/05/2006	14	1190	5.87	330.81	14.13	864.64
17/05/2006	14	2300	10.44	335.06	7.3	758.36
17/05/2006	15	10	4.61	350.13	26.81	990.38
17/05/2006	15	75	4.61	346.14	19.04	982.11
17/05/2006	15	185	4.72	342.69	17.94	965.16
17/05/2006	15	350	5.16	330.79	16.99	953.2
17/05/2006	15	515	5.52	323.36	16.98	931.2
17/05/2006	15	1190	6	322.75	14.42	864.72
17/05/2006	15	2300	10	334.27	7.44	758.48
17/05/2006	16	10	4.25	351.89	24.69	990.38
17/05/2006	16	75	4.28	347.33	18.73	982.09
17/05/2006	16	185	4.54	342.33	17.68	965.14
17/05/2006	16	350	5.37	329.34	17.45	953.19
17/05/2006	16	515	5.78	321.29	17.27	931.18
17/05/2006	16	1190	6.28	315.06	14.72	864.77
17/05/2006	16	2300	9.75	335.2	7.61	758.6
17/05/2006	17	10	3.97	351.6	22	990.4
17/05/2006	17	75	4.19	345.91	18.28	982.08
17/05/2006	17	185	4.63	340.75	17.34	965.13
17/05/2006	17	350	5.72	328.61	17.52	953.17
17/05/2006	17	515	6.36	319.72	17.45	931.17
17/05/2006	17	1190	6.92	310.2	14.95	864.81
17/05/2006	17	2300	9.44	336.79	7.77	758.68
17/05/2006	18	10	3.44	350.81	18.79	990.47
17/05/2006	18	75	3.98	345.17	17.47	982.13
17/05/2006	18	185	4.82	340.55	16.85	965.16
17/05/2006	18	350	6.04	328.88	17.22	948.34
17/05/2006	18	515	6.97	320.27	17.3	930.3
17/05/2006	18	1190	7.67	309.71	14.98	864.82
17/05/2006	18	2300	8.92	338.17	7.88	758.7
17/05/2006	19	10	2.5	344.68	13.87	990.64
17/05/2006	19	75	4.11	344.37	16.52	982.27
17/05/2006	19	185	5.11	339.85	16.64	965.26
17/05/2006	19	350	6.41	330.01	16.9	948.43
17/05/2006	19	515	7.54	321.73	17.03	930.36
17/05/2006	19	1190	8.45	312.64	14.87	864.84
17/05/2006	19	2300	8.82	340.35	7.97	758.72
17/05/2006	20	10	2.51	337.52	13.12	991.12
17/05/2006	20	75	4.8	344.58	15.96	982.72

17/05/2006	20	185	5.7	342.66	16.18	965.67
17/05/2006	20	350	7.08	334.98	16.35	948.8
17/05/2006	20	515	8.26	327.01	16.43	930.7
17/05/2006	20	1190	9.54	317.86	14.46	865.04
17/05/2006	20	2300	9.14	341.83	7.89	758.81
17/05/2006	21	10	2.23	323.03	12.45	991.02
17/05/2006	21	75	4.68	337.44	15.78	987.43
17/05/2006	21	185	5.69	339.6	15.75	965.55
17/05/2006	21	350	7.26	334.22	15.94	948.66
17/05/2006	21	515	8.58	328.14	16.07	930.52
17/05/2006	21	1190	10.12	323.43	14.22	864.83
17/05/2006	21	2300	9.82	344.99	7.99	758.6
17/05/2006	22	10	2.35	311.21	12.07	990.97
17/05/2006	22	75	4.55	325.5	15.67	987.37
17/05/2006	22	185	5.67	333.1	15.64	965.49
17/05/2006	22	350	7.29	331.66	15.79	948.58
17/05/2006	22	515	8.65	327.96	15.92	930.45
17/05/2006	22	1190	10.29	328.73	14.2	864.74
17/05/2006	22	2300	10.01	348.03	8.09	758.54
17/05/2006	23	10	2.43	304.08	11.74	990.79
17/05/2006	23	75	4.8	317.63	15.63	987.17
17/05/2006	23	185	5.78	326.8	15.6	965.29
17/05/2006	23	350	7.37	329.07	15.81	948.4
17/05/2006	23	515	8.67	327.63	15.96	930.26
17/05/2006	23	1190	10.23	333.16	14.29	864.59
17/05/2006	23	2300	9.79	350.71	8.3	758.46
17/05/2006	24	10	2.49	306.69	11.5	990.7
17/05/2006	24	75	5.02	317.18	15.54	987.07
17/05/2006	24	185	6.02	326.58	15.53	965.2
17/05/2006	24	350	7.52	330.67	15.76	948.3
17/05/2006	24	515	8.7	331.09	15.92	930.16
17/05/2006	24	1190	10.25	338.57	14.35	864.51
17/05/2006	24	2300	9.37	352.95	8.34	758.4
18/05/2006	1	10	2.5	304.58	11.26	990.63
18/05/2006	1	75	5.04	315.52	15.47	987.01
18/05/2006	1	185	6.01	325.57	15.5	965.13
18/05/2006	1	350	7.41	332.09	15.76	948.23
18/05/2006	1	515	8.52	334.65	15.98	930.1
18/05/2006	1	1190	10.13	344.3	14.53	864.49
18/05/2006	1	2300	9.13	355.15	8.28	758.42
18/05/2006	2	10	2.47	302.79	11.06	990.72
18/05/2006	2	75	5.05	314.12	15.53	987.11
18/05/2006	2	185	5.89	324.65	15.55	965.23
18/05/2006	2	350	7.18	333.62	15.82	948.32
18/05/2006	2	515	8.22	338.08	16.1	930.21
18/05/2006	2	1190	9.68	348.66	14.72	864.62
18/05/2006	2	2300	8.67	356.6	8.28	758.59
18/05/2006	3	10	2.36	309.49	10.89	990.82
18/05/2006	3	75	4.78	319.92	15.53	987.19
18/05/2006	3	185	5.65	329.98	15.53	965.31
18/05/2006	3	350	6.92	339.62	15.82	948.41
18/05/2006	3	515	7.94	344.66	16.16	930.28

18/05/2006	3	1190	9.28	353.52	14.8	864.72
18/05/2006	3	2300	8.46	357.58	8.23	758.72
18/05/2006	4	10	2.26	310.16	10.68	990.73
18/05/2006	4	75	4.52	323.35	15.51	987.11
18/05/2006	4	185	5.35	333.59	15.49	965.23
18/05/2006	4	350	6.54	344.18	15.78	948.32
18/05/2006	4	515	7.52	350.08	16.21	930.21
18/05/2006	4	1190	8.7	357.22	14.93	864.67
18/05/2006	4	2300	8.32	356.04	8.16	758.71
18/05/2006	5	10	2.22	305.84	10.52	990.67
18/05/2006	5	75	4.31	323.45	15.51	987.05
18/05/2006	5	185	5.01	334.92	15.46	965.17
18/05/2006	5	350	6.06	346.85	15.8	947.77
18/05/2006	5	515	6.95	353.59	16.26	930.15
18/05/2006	5	1190	8.04	0.31	15.05	864.65
18/05/2006	5	2300	8.29	353.02	8.1	758.71
18/05/2006	6	10	2.44	308	16.12	990.62
18/05/2006	6	75	4.16	321.25	15.58	987.01
18/05/2006	6	185	4.72	333.57	15.53	965.14
18/05/2006	6	350	5.52	347.22	15.88	948.25
18/05/2006	6	515	6.24	355.09	16.34	930.14
18/05/2006	6	1190	7.24	1.99	15.11	864.64
18/05/2006	6	2300	8.37	350.76	8.05	758.69
18/05/2006	7	10	3.35	326.45	20.55	990.4
18/05/2006	7	75	4.25	327.85	16.96	982.02
18/05/2006	7	185	5.63	335.76	16.41	965.02
18/05/2006	7	350	6.81	346.25	16.5	948.18
18/05/2006	7	515	7.57	349.17	16.9	930.12
18/05/2006	7	1190	8.24	345.87	14.92	864.72
18/05/2006	7	2300	10.22	342.77	7.92	758.59
18/05/2006	8	10	3.64	329.63	23.76	989.99
18/05/2006	8	75	3.93	327.11	17.91	981.66
18/05/2006	8	185	4.55	333.27	16.86	964.7
18/05/2006	8	350	5.98	346.94	16.64	947.88
18/05/2006	8	515	6.78	349.4	17.12	929.83
18/05/2006	8	1190	7.91	345.82	15.02	864.49
18/05/2006	8	2300	10.29	341.68	8.01	758.42
18/05/2006	9	10	4.14	336.22	26.33	989.95
18/05/2006	9	75	4.19	332.51	18.71	981.65
18/05/2006	9	185	4.54	335.64	17.57	964.71
18/05/2006	9	350	5.68	346.89	16.82	952.74
18/05/2006	9	515	6.55	349.47	17.31	929.88
18/05/2006	9	1190	7.75	346.83	15.1	864.56
18/05/2006	9	2300	10.36	341.12	8.08	758.52
18/05/2006	10	10	4.33	339.6	28.24	989.83
18/05/2006	10	75	4.25	336.04	19.29	981.57
18/05/2006	10	185	4.37	336.45	18.11	964.64
18/05/2006	10	350	5.16	345.31	16.99	952.7
18/05/2006	10	515	6.05	348.55	17.44	930.73
18/05/2006	10	1190	7.19	346.86	15.14	864.54
18/05/2006	10	2300	10.02	340.15	8.2	758.53
18/05/2006	11	10	4.67	340.48	29.48	989.82

18/05/2006	11	75	4.59	336.97	19.77	981.58
18/05/2006	11	185	4.65	336.72	18.58	964.68
18/05/2006	11	350	5.17	343.66	17.29	952.76
18/05/2006	11	515	5.92	346.24	17.62	931.29
18/05/2006	11	1190	6.83	345.58	15.19	864.63
18/05/2006	11	2300	9.66	339.87	8.29	758.62
18/05/2006	12	10	4.79	340.35	30	989.79
18/05/2006	12	75	4.71	336.8	20.07	981.56
18/05/2006	12	185	4.76	335.94	18.89	964.67
18/05/2006	12	350	5.16	340.33	17.61	952.76
18/05/2006	12	515	5.77	342.67	17.86	931.32
18/05/2006	12	1190	6.52	343.4	15.3	864.68
18/05/2006	12	2300	9.3	340.16	8.42	758.71
18/05/2006	13	10	4.91	341.97	29.81	989.83
18/05/2006	13	75	4.88	338.12	20.21	981.61
18/05/2006	13	185	4.96	336.68	19.06	964.72
18/05/2006	13	350	5.35	338.04	17.95	952.83
18/05/2006	13	515	5.83	339.29	18.11	931.4
18/05/2006	13	1190	6.43	340.46	15.5	864.79
18/05/2006	13	2300	9.06	341.99	8.68	758.87
18/05/2006	14	10	4.83	345.85	28.9	989.69
18/05/2006	14	75	4.77	342.06	20.11	981.47
18/05/2006	14	185	4.88	340.01	18.97	964.59
18/05/2006	14	350	5.35	338.08	18.11	952.7
18/05/2006	14	515	5.78	337.02	18.22	931.28
18/05/2006	14	1190	6.31	337.44	15.68	864.7
18/05/2006	14	2300	8.78	345.04	9.02	758.88
18/05/2006	15	10	4.43	351.69	27.46	989.48
18/05/2006	15	75	4.32	348.44	19.93	981.24
18/05/2006	15	185	4.44	346	18.83	964.37
18/05/2006	15	350	4.96	340.8	18.34	952.48
18/05/2006	15	515	5.36	336.57	18.42	931.07
18/05/2006	15	1190	5.87	335.91	15.96	864.56
18/05/2006	15	2300	8.48	349.72	9.39	758.87
18/05/2006	16	10	4.04	353.03	25.41	989.37
18/05/2006	16	75	3.95	350.34	19.7	981.14
18/05/2006	16	185	4.09	348.18	18.67	964.26
18/05/2006	16	350	4.62	341.27	18.58	952.38
18/05/2006	16	515	5.05	335.06	18.64	930.97
18/05/2006	16	1190	5.55	334.59	16.19	864.52
18/05/2006	16	2300	8.21	353.07	9.53	758.91
18/05/2006	17	10	3.54	354.16	22.82	989.4
18/05/2006	17	75	3.52	351.53	19.31	981.15
18/05/2006	17	185	3.79	350.52	18.42	964.26
18/05/2006	17	350	4.4	343.17	18.82	952.39
18/05/2006	17	515	4.89	335.93	18.88	931
18/05/2006	17	1190	5.48	336.38	16.34	864.57
18/05/2006	17	2300	8.25	355.48	9.57	759.01
18/05/2006	18	10	2.64	354.35	19.79	989.34
18/05/2006	18	75	2.82	354.34	18.68	981.07
18/05/2006	18	185	3.3	354.76	18.3	964.18
18/05/2006	18	350	3.89	345.93	18.89	952.3

18/05/2006	18	515	4.49	338.06	18.99	930.92
18/05/2006	18	1190	5.27	340.68	16.45	864.53
18/05/2006	18	2300	8.29	358.71	9.6	759
18/05/2006	19	10	1.8	347.2	14.34	989.35
18/05/2006	19	75	2.49	358.3	18.06	981.06
18/05/2006	19	185	2.89	356.87	18.49	964.15
18/05/2006	19	350	3.46	348.66	18.97	952.28
18/05/2006	19	515	4.14	340.64	19.03	930.9
18/05/2006	19	1190	5.08	344.67	16.47	864.51
18/05/2006	19	2300	8.41	2.16	9.61	759
18/05/2006	20	10	1.48	332.57	13.47	989.23
18/05/2006	20	75	2.17	355.56	18.05	980.92
18/05/2006	20	185	2.6	355.31	18.71	964.03
18/05/2006	20	350	3.17	348.14	19.22	952.17
18/05/2006	20	515	3.88	340.99	19.17	930.8
18/05/2006	20	1190	4.93	348.79	16.55	864.44
18/05/2006	20	2300	8.58	4.17	9.59	758.96
18/05/2006	21	10	1.11	313.18	13.07	988.65
18/05/2006	21	75	1.78	349.49	18.42	980.36
18/05/2006	21	185	2.19	351.03	19.07	963.49
18/05/2006	21	350	2.85	344.71	19.6	951.65
18/05/2006	21	515	3.59	339.93	19.51	930.31
18/05/2006	21	1190	4.75	353.07	16.83	864.04
18/05/2006	21	2300	8.69	6.26	9.7	758.69
18/05/2006	22	10	1.08	310.89	12.94	988.57
18/05/2006	22	75	1.67	347.82	18.78	980.28
18/05/2006	22	185	2.08	350.17	19.39	963.43
18/05/2006	22	350	2.74	344.19	19.85	951.61
18/05/2006	22	515	3.48	341.59	19.71	930.29
18/05/2006	22	1190	4.66	356.4	17.03	864.06
18/05/2006	22	2300	8.71	10.59	9.91	758.77
18/05/2006	23	10	1	310.54	12.82	988.51
18/05/2006	23	75	1.53	349.15	19.04	980.24
18/05/2006	23	185	1.94	350.71	19.63	963.39
18/05/2006	23	350	2.57	345.42	20.03	951.59
18/05/2006	23	515	3.27	344.13	19.85	930.27
18/05/2006	23	1190	4.57	358.62	17.15	864.08
18/05/2006	23	2300	8.97	13.57	10.02	758.84
18/05/2006	24	10	1.05	301.43	12.77	988.35
18/05/2006	24	75	1.41	340.1	19.31	980.08
18/05/2006	24	185	1.8	343.74	19.89	963.25
18/05/2006	24	350	2.36	341.66	20.23	951.46
18/05/2006	24	515	2.98	342.7	19.97	930.16
18/05/2006	24	1190	4.27	0.21	17.2	864.01
18/05/2006	24	2300	9.32	17.33	10.07	758.8
19/05/2006	1	10	1.22	302.25	12.75	988.21
19/05/2006	1	75	1.57	334.84	19.55	979.97
19/05/2006	1	185	1.94	338.64	20.14	963.15
19/05/2006	1	350	2.4	338.61	20.42	951.37
19/05/2006	1	515	2.9	341.6	20.1	930.08
19/05/2006	1	1190	4.01	1.33	17.28	863.96
19/05/2006	1	2300	10	18.05	10.3	758.82

19/05/2006	2	10	0.86	304.06	12.49	988.02
19/05/2006	2	75	1.32	343.12	19.69	979.77
19/05/2006	2	185	1.73	344.54	20.34	962.96
19/05/2006	2	350	2.15	343.17	20.63	951.2
19/05/2006	2	515	2.57	346.44	20.33	929.93
19/05/2006	2	1190	3.77	2.22	17.48	863.87
19/05/2006	2	2300	10.37	13.69	10.75	758.85
19/05/2006	3	10	0.35	281.63	12.17	987.79
19/05/2006	3	75	0.79	4.07	20.02	979.56
19/05/2006	3	185	1.19	358.75	20.73	962.77
19/05/2006	3	350	1.56	354.62	21.01	951.03
19/05/2006	3	515	1.95	356.91	20.71	929.79
19/05/2006	3	1190	3.47	3.7	17.77	863.84
19/05/2006	3	2300	10.53	8.07	11.32	758.96
19/05/2006	4	10	0.46	212.66	12.35	987.44
19/05/2006	4	75	0.34	44.17	20.62	979.23
19/05/2006	4	185	0.62	20.81	21.3	962.47
19/05/2006	4	350	0.87	13.29	21.49	950.76
19/05/2006	4	515	1.21	13.62	21.1	929.55
19/05/2006	4	1190	3.06	5.33	18.02	863.7
19/05/2006	4	2300	10.38	2.92	11.75	758.96
19/05/2006	5	10	0.81	211.33	12.74	987.39
19/05/2006	5	75	0.22	135.93	21.3	979.2
19/05/2006	5	185	0.18	56.4	21.86	962.47
19/05/2006	5	350	0.28	35.39	21.88	953.44
19/05/2006	5	515	0.52	35.86	21.36	934.4
19/05/2006	5	1190	2.6	5.29	18.08	863.76
19/05/2006	5	2300	9.82	359.91	11.86	759.08
19/05/2006	6	10	0.89	198.43	20.24	987.32
19/05/2006	6	75	0.61	160.12	21.91	979.17
19/05/2006	6	185	0.41	165.66	22.32	962.45
19/05/2006	6	350	0.33	186.48	22.18	953.43
19/05/2006	6	515	0.24	160.81	21.53	934.41
19/05/2006	6	1190	2.12	1.89	18.04	863.79
19/05/2006	6	2300	9.47	0.07	11.88	759.11
19/05/2006	7	10	1.3	345.32	23.21	987.63
19/05/2006	7	75	1.65	346.28	20.96	979.46
19/05/2006	7	185	2.1	350.04	21.32	962.7
19/05/2006	7	350	2.81	345.68	21.71	951.01
19/05/2006	7	515	3.46	340	21.58	934.62
19/05/2006	7	1190	5.32	338.23	18.78	864.03
19/05/2006	7	2300	10.35	352.15	12.17	759.42
19/05/2006	8	10	1.53	358.5	26.86	987.18
19/05/2006	8	75	1.28	350.85	22.24	979.06
19/05/2006	8	185	1.5	351.9	21.6	962.35
19/05/2006	8	350	2.17	343.08	21.99	953.31
19/05/2006	8	515	2.88	334.72	21.77	934.31
19/05/2006	8	1190	5.29	333.79	18.82	863.77
19/05/2006	8	2300	10.07	350.23	12.34	759.21
19/05/2006	9	10	1.46	354.88	29.97	986.96
19/05/2006	9	75	1.15	339.68	23.66	978.91
19/05/2006	9	185	1.14	325.88	22.68	962.24

19/05/2006	9	350	1.72	314.01	22.57	953.26
19/05/2006	9	515	2.49	313.92	22.21	934.28
19/05/2006	9	1190	5.17	327.62	19.11	863.8
19/05/2006	9	2300	10.17	346.34	12.59	759.35
19/05/2006	10	10	1.69	2.03	32.47	986.54
19/05/2006	10	75	1.44	345.34	24.97	978.53
19/05/2006	10	185	1.37	325.98	23.92	961.92
19/05/2006	10	350	2.02	297.29	23.14	952.98
19/05/2006	10	515	2.78	296.45	22.67	934.04
19/05/2006	10	1190	5.11	323.42	19.35	863.64
19/05/2006	10	2300	10	342.36	12.75	759.31
19/05/2006	11	10	2.36	8.27	33.82	986.14
19/05/2006	11	75	2.08	354.94	25.64	978.17
19/05/2006	11	185	1.94	340.32	24.61	961.59
19/05/2006	11	350	2.49	306.55	23.66	952.68
19/05/2006	11	515	3.31	297.15	22.92	933.77
19/05/2006	11	1190	5.26	320.92	19.47	863.43
19/05/2006	11	2300	9.29	335.56	12.77	759.19
19/05/2006	12	10	2.92	12.85	34.17	985.95
19/05/2006	12	75	2.59	1.59	25.78	977.98
19/05/2006	12	185	2.44	348.79	24.81	961.41
19/05/2006	12	350	2.93	315.07	23.86	952.52
19/05/2006	12	515	3.73	303.4	23.19	933.63
19/05/2006	12	1190	5.53	318.8	19.63	863.36
19/05/2006	12	2300	8.92	327.81	12.82	759.16
19/05/2006	13	10	3.04	15.04	33.87	985.77
19/05/2006	13	75	2.66	3.88	25.66	977.81
19/05/2006	13	185	2.54	350.04	24.73	961.23
19/05/2006	13	350	3.21	315.86	23.98	952.35
19/05/2006	13	515	4.16	303.21	23.36	933.47
19/05/2006	13	1190	5.66	312.58	19.77	863.26
19/05/2006	13	2300	8.28	321.09	12.96	759.13
19/05/2006	14	10	2.64	21.8	32.86	985.46
19/05/2006	14	75	2.22	9.56	25.64	977.49
19/05/2006	14	185	2.14	350.92	24.73	960.93
19/05/2006	14	350	3.03	313.78	24.15	952.06
19/05/2006	14	515	4.25	300.18	23.54	933.2
19/05/2006	14	1190	5.91	302.26	20.01	863.07
19/05/2006	14	2300	7.64	313.72	13.11	759
19/05/2006	15	10	2.04	33.38	31.64	985.08
19/05/2006	15	75	1.62	17.95	25.78	977.12
19/05/2006	15	185	1.6	353.53	24.89	960.57
19/05/2006	15	350	2.64	312.93	24.33	951.71
19/05/2006	15	515	4.24	299.13	23.68	932.87
19/05/2006	15	1190	6.67	293.27	20.26	862.83
19/05/2006	15	2300	7.31	305.21	13.11	758.81
19/05/2006	16	10	1.66	52.58	29.9	984.87
19/05/2006	16	75	1.26	38.4	25.79	976.91
19/05/2006	16	185	1.13	4.1	24.93	960.37
19/05/2006	16	350	2.37	312.67	24.37	951.51
19/05/2006	16	515	4.1	300.63	23.7	932.68
19/05/2006	16	1190	7.49	290.59	20.32	862.67

19/05/2006	16	2300	7.36	296.59	13.01	758.64
19/05/2006	17	10	1.51	61.06	27.38	984.68
19/05/2006	17	75	1.23	46.51	25.36	976.72
19/05/2006	17	185	1.14	358.69	24.68	960.18
19/05/2006	17	350	2.69	312.84	24.36	951.32
19/05/2006	17	515	4.36	303.47	23.67	932.48
19/05/2006	17	1190	7.96	292.16	20.14	862.45
19/05/2006	17	2300	7.69	289.87	12.95	758.42
19/05/2006	18	10	1.13	65.93	24.39	984.58
19/05/2006	18	75	1.09	50.96	24.43	976.58
19/05/2006	18	185	1.3	337.65	24.49	960.03
19/05/2006	18	350	3.04	308.52	24.35	951.16
19/05/2006	18	515	4.47	304.28	23.54	932.32
19/05/2006	18	1190	7.87	290.53	19.94	862.25
19/05/2006	18	2300	8.33	283.64	12.99	758.22
19/05/2006	19	10	0.89	47.73	18.31	984.51
19/05/2006	19	75	1.14	4.46	23.79	976.49
19/05/2006	19	185	2.17	321.38	24.44	959.94
19/05/2006	19	350	3.64	307.06	24.28	951.06
19/05/2006	19	515	4.77	306.25	23.35	932.21
19/05/2006	19	1190	8.01	287.32	19.85	862.11
19/05/2006	19	2300	9.39	281.55	12.94	758.07
19/05/2006	20	10	0.75	351.55	17.23	984.71
19/05/2006	20	75	1.94	328.68	23.57	976.68
19/05/2006	20	185	3.03	314.21	24.49	960.1
19/05/2006	20	350	4.16	309.11	24.12	951.22
19/05/2006	20	515	5.35	309.19	23.15	932.36
19/05/2006	20	1190	8.44	290.56	19.8	862.23
19/05/2006	20	2300	10.16	284.4	12.59	758.1
19/05/2006	21	10	1.17	286.89	16.87	984.78
19/05/2006	21	75	2.53	301.63	23.92	976.75
19/05/2006	21	185	3.46	302.46	24.54	960.18
19/05/2006	21	350	4.6	305.64	24.11	951.29
19/05/2006	21	515	5.77	308.1	23.28	932.43
19/05/2006	21	1190	8.95	293.26	19.86	862.32
19/05/2006	21	2300	10.59	289.62	11.91	758.1
19/05/2006	22	10	1.13	284.9	17.03	984.53
19/05/2006	22	75	2.55	301.43	24.26	976.5
19/05/2006	22	185	3.36	306.98	24.63	959.94
19/05/2006	22	350	4.59	312.2	24.24	951.07
19/05/2006	22	515	6.03	313.15	23.38	932.21
19/05/2006	22	1190	8.45	298.19	19.68	862.15
19/05/2006	22	2300	10.63	293.21	11.6	757.9
19/05/2006	23	10	1.29	292.38	16.65	984.36
19/05/2006	23	75	2.67	305.14	24.2	976.33
19/05/2006	23	185	3.52	311.61	24.58	959.77
19/05/2006	23	350	4.66	314.01	24.17	950.89
19/05/2006	23	515	5.93	314.43	23.21	932.04
19/05/2006	23	1190	7.91	298.34	19.48	861.96
19/05/2006	23	2300	10.26	294.45	11.57	757.69
19/05/2006	24	10	1.59	303.99	16.42	984.49
19/05/2006	24	75	3.02	310.81	23.89	976.46

19/05/2006	24	185	3.81	313.15	24.34	959.88
19/05/2006	24	350	4.78	314.36	23.78	950.98
19/05/2006	24	515	5.86	313.35	22.88	932.11
19/05/2006	24	1190	8.05	296.5	19.28	861.98
19/05/2006	24	2300	9.63	292.48	11.41	757.64
20/05/2006	1	10	1.65	321.39	15.92	984.52
20/05/2006	1	75	3.07	321.3	23.3	976.47
20/05/2006	1	185	3.91	320.98	23.91	959.87
20/05/2006	1	350	4.82	319.1	23.54	950.95
20/05/2006	1	515	5.75	315.01	22.63	932.07
20/05/2006	1	1190	8.07	295.76	19.23	861.9
20/05/2006	1	2300	9.05	290.15	11.4	757.53
20/05/2006	2	10	1.43	329.31	15.41	984.38
20/05/2006	2	75	2.75	332.93	22.72	976.31
20/05/2006	2	185	3.67	329.96	23.46	959.7
20/05/2006	2	350	4.45	322.48	23.22	950.75
20/05/2006	2	515	5.09	315.12	22.38	931.86
20/05/2006	2	1190	7.51	293.29	19.37	861.7
20/05/2006	2	2300	9	288.63	11.52	757.37
20/05/2006	3	10	0.9	335.71	14.94	983.85
20/05/2006	3	75	2.14	344.33	22.45	975.77
20/05/2006	3	185	3.01	335.89	23.18	959.15
20/05/2006	3	350	3.62	321.89	23	947.57
20/05/2006	3	515	4.2	308.37	22.43	931.32
20/05/2006	3	1190	7.04	288.01	19.59	861.23
20/05/2006	3	2300	9.49	287.14	11.67	757.02
20/05/2006	4	10	0.42	355.91	14.6	983.61
20/05/2006	4	75	1.61	358.82	22.55	975.53
20/05/2006	4	185	2.32	341.81	23.17	958.92
20/05/2006	4	350	2.89	317.19	23.09	947.35
20/05/2006	4	515	3.84	295.27	22.85	931.12
20/05/2006	4	1190	6.95	282.58	19.82	861.12
20/05/2006	4	2300	10	285.87	11.67	756.97
20/05/2006	5	10	0.46	77.47	14.4	983.33
20/05/2006	5	75	1.41	30.15	22.76	975.25
20/05/2006	5	185	1.75	0.26	23.26	958.66
20/05/2006	5	350	2.2	316.97	23.28	949.74
20/05/2006	5	515	3.45	289.6	23.25	930.9
20/05/2006	5	1190	6.69	279.7	19.89	860.97
20/05/2006	5	2300	9.79	283.41	11.66	756.85
20/05/2006	6	10	0.39	115.91	22.59	983.14
20/05/2006	6	75	1.09	54	23.14	975.08
20/05/2006	6	185	1.19	17.33	23.46	958.5
20/05/2006	6	350	1.57	313.76	23.52	949.59
20/05/2006	6	515	3.02	284.62	23.49	930.77
20/05/2006	6	1190	6.59	277.82	19.82	860.86
20/05/2006	6	2300	9.59	278.23	11.59	756.75
20/05/2006	7	10	1.42	342.33	23.54	984.08
20/05/2006	7	75	2.35	330.67	21.74	976.01
20/05/2006	7	185	3.43	323.96	21.77	959.36
20/05/2006	7	350	4.64	306.66	21.7	947.73
20/05/2006	7	515	6.12	293.11	21.92	931.43

20/05/2006	7	1190	10.16	284.03	19.7	861.34
20/05/2006	7	2300	13.22	283.72	10.24	757.03
20/05/2006	8	10	1.84	358.75	26.79	983.88
20/05/2006	8	75	2.01	341.78	22.84	975.83
20/05/2006	8	185	2.66	324.52	22.03	959.22
20/05/2006	8	350	4.7	299.33	22.43	947.62
20/05/2006	8	515	6.43	288.08	22.69	931.37
20/05/2006	8	1190	10.3	286.52	19.82	861.35
20/05/2006	8	2300	12.73	282.07	10.35	757.06
20/05/2006	9	10	1.2	11.03	30.55	983.36
20/05/2006	9	75	1.08	338.79	24.23	975.38
20/05/2006	9	185	1.65	300.64	23.27	958.82
20/05/2006	9	350	4.63	276.52	23.49	949.91
20/05/2006	9	515	6.51	272.03	23.51	931.08
20/05/2006	9	1190	9.46	279.32	20.08	861.19
20/05/2006	9	2300	12.31	272.6	10.68	756.96
20/05/2006	10	10	0.84	333.74	33.68	983.02
20/05/2006	10	75	1.1	306.16	25.95	975.11
20/05/2006	10	185	1.6	279.95	24.82	958.62
20/05/2006	10	350	4.3	266	24.01	949.77
20/05/2006	10	515	6.9	261.92	24.28	933.61
20/05/2006	10	1190	9.39	267.85	19.91	861.14
20/05/2006	10	2300	12.11	269.03	10.81	756.87
20/05/2006	11	10	1.04	345.56	35.03	983.14
20/05/2006	11	75	1.34	325	26.85	975.25
20/05/2006	11	185	1.32	298.47	25.7	958.77
20/05/2006	11	350	1.82	270.47	24.2	949.93
20/05/2006	11	515	3.99	262.98	22.89	933.77
20/05/2006	11	1190	8.98	260.23	19.71	861.2
20/05/2006	11	2300	11.75	269.45	10.53	756.84
20/05/2006	12	10	1.95	328.03	35.13	983.6
20/05/2006	12	75	2.48	321.26	26.29	975.66
20/05/2006	12	185	2.36	309.23	25.11	959.14
20/05/2006	12	350	2.31	292.6	23.6	950.27
20/05/2006	12	515	3.49	272.86	22.4	934.06
20/05/2006	12	1190	7.56	258.53	18.4	861.27
20/05/2006	12	2300	11.56	267.76	9.91	756.76
20/05/2006	13	10	4.61	309.98	32.87	984.56
20/05/2006	13	75	5.32	304.67	24.47	976.56
20/05/2006	13	185	5.54	299.55	23.33	959.95
20/05/2006	13	350	5.69	289.78	21.84	950.97
20/05/2006	13	515	6.18	279.29	20.6	931.99
20/05/2006	13	1190	8.38	259.61	17.53	861.45
20/05/2006	13	2300	12.13	265.57	9.55	756.76
20/05/2006	14	10	5.49	315.96	29.85	984.55
20/05/2006	14	75	6.18	307.77	22.4	976.48
20/05/2006	14	185	6.62	303.37	21.25	959.78
20/05/2006	14	350	7.31	293.06	19.85	948.08
20/05/2006	14	515	8	282.56	19.51	931.67
20/05/2006	14	1190	8.9	265.25	18.26	861.2
20/05/2006	14	2300	12.88	271.45	10.53	756.75
20/05/2006	15	10	4.89	317.57	28.26	984.55

20/05/2006	15	75	5.6	308.99	21.59	976.45
20/05/2006	15	185	6.37	303.71	20.44	959.74
20/05/2006	15	350	8.25	291.8	19.37	948.01
20/05/2006	15	515	9.74	285.34	19.6	926.83
20/05/2006	15	1190	9.58	266.28	18.5	861.2
20/05/2006	15	2300	13.32	271.42	11.05	756.83
20/05/2006	16	10	4.52	321.28	26.66	984.32
20/05/2006	16	75	5.29	311.71	21.17	976.21
20/05/2006	16	185	6.25	304.41	20.07	959.5
20/05/2006	16	350	8.62	293.11	19.69	947.76
20/05/2006	16	515	10.64	286.22	19.76	926.61
20/05/2006	16	1190	10.65	267.29	18.34	861
20/05/2006	16	2300	13.43	270.85	10.94	756.6
20/05/2006	17	10	4.6	325.45	24.27	984.42
20/05/2006	17	75	5.62	314.99	20.43	976.29
20/05/2006	17	185	6.76	307.12	19.48	959.54
20/05/2006	17	350	9.18	296.95	19.27	947.8
20/05/2006	17	515	10.64	292.17	19.5	926.61
20/05/2006	17	1190	11.67	270.58	18.28	860.93
20/05/2006	17	2300	13.72	274.67	10.8	756.46
20/05/2006	18	10	4.54	323.86	21.07	984.78
20/05/2006	18	75	6.02	313.16	19.23	976.59
20/05/2006	18	185	7.55	307.22	18.43	959.81
20/05/2006	18	350	9.72	302.77	18.8	948.02
20/05/2006	18	515	10.66	300.04	19.13	926.79
20/05/2006	18	1190	12.64	274.54	17.82	860.95
20/05/2006	18	2300	13.07	277.34	10.64	756.34
20/05/2006	19	10	4.14	312.94	17.1	985.23
20/05/2006	19	75	6.52	304.44	17.84	976.99
20/05/2006	19	185	8.53	305.44	17.86	960.17
20/05/2006	19	350	9.77	308.07	19.02	948.37
20/05/2006	19	515	10.24	304.67	18.77	927.12
20/05/2006	19	1190	12.45	281.28	16.85	861.07
20/05/2006	19	2300	12.32	281.14	10.36	756.24
20/05/2006	20	10	3.9	302.43	16.7	985.52
20/05/2006	20	75	6.59	299.08	17.24	977.26
20/05/2006	20	185	8.44	304.08	18.04	960.43
20/05/2006	20	350	8.81	308.47	18.8	948.62
20/05/2006	20	515	9.15	307.2	18.38	926.85
20/05/2006	20	1190	10.46	292.85	16.22	861.18
20/05/2006	20	2300	11.42	283.88	10.19	756.2
20/05/2006	21	10	3.58	294.42	16.28	985.32
20/05/2006	21	75	6.52	298.74	17.45	977.05
20/05/2006	21	185	7.73	304.51	18.21	960.23
20/05/2006	21	350	7.76	310.08	18.83	948.42
20/05/2006	21	515	7.89	310.29	18.48	926.67
20/05/2006	21	1190	8.83	298.22	16.04	860.98
20/05/2006	21	2300	10.84	285.12	10	755.94
20/05/2006	22	10	3.56	289.86	15.82	985.31
20/05/2006	22	75	6.43	297.34	17.55	977.03
20/05/2006	22	185	7.49	304.6	18.51	960.22
20/05/2006	22	350	7.4	310.28	18.99	948.42

20/05/2006	22	515	7.39	311.82	18.71	926.67
20/05/2006	22	1190	7.95	297.03	16.24	861.03
20/05/2006	22	2300	11.71	285.71	10.3	756.02
20/05/2006	23	10	3.47	289.38	15.62	985.15
20/05/2006	23	75	6.44	295.28	17.61	976.87
20/05/2006	23	185	7.67	303.48	18.59	960.06
20/05/2006	23	350	7.55	309.34	19.08	948.26
20/05/2006	23	515	7.46	310.49	18.92	926.51
20/05/2006	23	1190	7.97	292.69	16.48	860.92
20/05/2006	23	2300	13.53	288.89	10.86	755.95
20/05/2006	24	10	3.18	296.16	15.15	985.2
20/05/2006	24	75	6.24	299.07	17.34	976.92
20/05/2006	24	185	7.64	304.7	18.4	960.09
20/05/2006	24	350	7.66	308.17	19.12	948.28
20/05/2006	24	515	7.63	308.59	18.91	926.53
20/05/2006	24	1190	8.11	293.72	16.51	860.91
20/05/2006	24	2300	16.88	297.42	11.04	755.96
21/05/2006	1	10	2.45	308.88	14.04	985.38
21/05/2006	1	75	5.42	308.51	17.57	977.09
21/05/2006	1	185	6.87	310.17	18.09	960.26
21/05/2006	1	350	7.22	310.22	19.07	943.64
21/05/2006	1	515	7.44	309	18.96	926.67
21/05/2006	1	1190	8.52	295.12	16.41	861.03
21/05/2006	1	2300	19.26	302.6	10.94	756.03
21/05/2006	2	10	2.18	314.81	13.55	985.5
21/05/2006	2	75	4.57	313.14	17.42	977.2
21/05/2006	2	185	5.97	311.9	18.01	960.37
21/05/2006	2	350	6.74	307.91	19.18	943.74
21/05/2006	2	515	7.06	304.78	19.18	926.78
21/05/2006	2	1190	8.83	295.46	16.57	861.15
21/05/2006	2	2300	18.59	302.47	10.5	756.19
21/05/2006	3	10	1.61	311.22	13.06	985.53
21/05/2006	3	75	3.82	310.84	17.5	977.23
21/05/2006	3	185	5.15	307.91	18.29	960.4
21/05/2006	3	350	6.23	301.53	19.56	943.79
21/05/2006	3	515	6.65	298.54	19.55	926.84
21/05/2006	3	1190	9.12	294.25	16.91	861.27
21/05/2006	3	2300	16.98	298.52	10.07	756.34
21/05/2006	4	10	0.93	307.12	12.48	985.41
21/05/2006	4	75	2.73	308.76	17.94	977.12
21/05/2006	4	185	4.01	304.22	18.93	960.32
21/05/2006	4	350	5.29	294.62	20.13	943.75
21/05/2006	4	515	5.89	290.24	20.08	926.83
21/05/2006	4	1190	9.12	290.2	17.4	861.37
21/05/2006	4	2300	15.74	295.38	9.59	756.52
21/05/2006	5	10	0.43	332.24	12.45	985.35
21/05/2006	5	75	1.94	306.76	18.63	977.08
21/05/2006	5	185	3.19	298.93	19.69	960.31
21/05/2006	5	350	4.79	288.23	20.8	948.57
21/05/2006	5	515	5.68	282.91	20.62	927.38
21/05/2006	5	1190	8.91	288.75	17.64	861.5
21/05/2006	5	2300	14.93	298.57	9.58	756.67

21/05/2006	6	10	0.7	42.11	19.88	985.5
21/05/2006	6	75	1.2	317.27	19.29	977.27
21/05/2006	6	185	2.4	301.27	20.35	960.53
21/05/2006	6	350	4.24	290.79	21.34	948.81
21/05/2006	6	515	5.46	283.78	20.89	927.63
21/05/2006	6	1190	8.83	288.45	17.59	861.76
21/05/2006	6	2300	12.75	298.1	9.62	756.87
21/05/2006	7	10	1.79	4.5	23.03	984.46
21/05/2006	7	75	1.83	355.46	19.16	976.25
21/05/2006	7	185	2.58	347.32	18.98	959.47
21/05/2006	7	350	3.59	327.3	19.5	947.69
21/05/2006	7	515	4.65	305.26	19.68	926.46
21/05/2006	7	1190	10.65	284.26	18.38	860.74
21/05/2006	7	2300	16.85	277.46	10.44	756.37
21/05/2006	8	10	2.16	16.16	26.31	984.35
21/05/2006	8	75	1.87	14.01	20.54	976.18
21/05/2006	8	185	1.94	4.7	19.59	959.45
21/05/2006	8	350	2.58	329.1	19.75	947.69
21/05/2006	8	515	4	296.76	19.96	926.48
21/05/2006	8	1190	9.44	281.43	18.57	860.82
21/05/2006	8	2300	15.66	275.95	10.55	756.46
21/05/2006	9	10	2.82	19.91	28.84	984.28
21/05/2006	9	75	2.49	19.85	21.69	976.15
21/05/2006	9	185	2.26	15.44	20.6	959.45
21/05/2006	9	350	2.31	328.93	20.25	947.73
21/05/2006	9	515	4.11	292.08	20.63	926.56
21/05/2006	9	1190	8.92	278.6	19.01	861.03
21/05/2006	9	2300	14.71	272.83	10.78	756.71
21/05/2006	10	10	3.38	18.27	30.37	984.57
21/05/2006	10	75	3.04	19.35	22.42	976.47
21/05/2006	10	185	2.83	18.4	21.32	959.79
21/05/2006	10	350	2.41	339.05	20.42	948.09
21/05/2006	10	515	4.11	298.4	20.81	926.93
21/05/2006	10	1190	8.61	276.14	19.07	861.42
21/05/2006	10	2300	13.82	268.75	10.76	757.03
21/05/2006	11	10	3.01	18.8	31.64	985.23
21/05/2006	11	75	2.48	20.4	22.93	977.15
21/05/2006	11	185	2.36	24.6	21.85	960.47
21/05/2006	11	350	1.82	353.36	20.44	948.78
21/05/2006	11	515	3.46	298.01	20.44	932.39
21/05/2006	11	1190	8.45	274.17	18.72	861.95
21/05/2006	11	2300	13.85	266.34	10.15	757.35
21/05/2006	12	10	2.07	35.15	33.04	985.41
21/05/2006	12	75	1.58	37.14	23.86	977.36
21/05/2006	12	185	1.3	45.62	22.76	960.71
21/05/2006	12	350	0.45	33.34	21.3	951.69
21/05/2006	12	515	2.35	276.57	20.47	932.69
21/05/2006	12	1190	8.33	270	18.55	862.2
21/05/2006	12	2300	14.05	264.98	9.93	757.47
21/05/2006	13	10	2.72	51.11	33	985.25
21/05/2006	13	75	2.31	54.73	24.43	977.22
21/05/2006	13	185	2	62.81	23.36	960.61

21/05/2006	13	350	0.93	76.64	21.96	951.63
21/05/2006	13	515	1.23	267.62	21.06	932.67
21/05/2006	13	1190	7.7	266.5	18.5	862.25
21/05/2006	13	2300	13.54	262.08	10.25	757.55
21/05/2006	14	10	3.26	55.48	32.16	984.92
21/05/2006	14	75	2.98	61.26	24.6	976.91
21/05/2006	14	185	2.76	69.23	23.58	960.32
21/05/2006	14	350	1.55	78.75	22.46	951.38
21/05/2006	14	515	0.24	311.07	21.77	932.47
21/05/2006	14	1190	6.27	263.38	18.63	862.18
21/05/2006	14	2300	11.99	252.44	10.63	757.62
21/05/2006	15	10	2.82	54.96	30.99	984.5
21/05/2006	15	75	2.55	65.29	24.74	976.51
21/05/2006	15	185	2.48	78.44	23.79	959.94
21/05/2006	15	350	1.69	93.49	23.07	951.03
21/05/2006	15	515	0.47	112.98	22.31	932.15
21/05/2006	15	1190	4.72	253.66	18.64	861.96
21/05/2006	15	2300	11.35	242.79	10.54	757.45
21/05/2006	16	10	2.14	90.27	29.42	984.4
21/05/2006	16	75	2.28	103.76	24.81	976.41
21/05/2006	16	185	2.63	116.62	23.93	959.84
21/05/2006	16	350	2.61	131.53	23.45	950.95
21/05/2006	16	515	2.19	142.97	22.55	932.09
21/05/2006	16	1190	3.15	230.36	18.49	861.9
21/05/2006	16	2300	9.73	238.3	10.41	757.39
21/05/2006	17	10	2.7	123.69	26.59	984.23
21/05/2006	17	75	3.25	129.71	24.19	976.19
21/05/2006	17	185	3.84	138.82	23.43	959.63
21/05/2006	17	350	3.71	148.93	23.18	950.73
21/05/2006	17	515	3.24	154.41	22.39	931.87
21/05/2006	17	1190	2.3	214.71	18.37	861.71
21/05/2006	17	2300	9.27	248.16	10.91	757.29
21/05/2006	18	10	2.87	135.28	23.39	984.07
21/05/2006	18	75	4.15	141.63	22.92	976.01
21/05/2006	18	185	4.88	150.73	22.76	959.44
21/05/2006	18	350	4.38	158.61	22.85	950.52
21/05/2006	18	515	3.48	161.71	22.31	931.66
21/05/2006	18	1190	1.65	215.15	18.44	861.56
21/05/2006	18	2300	10.07	262.21	11.43	757.28
21/05/2006	19	10	2.76	147.75	19.33	983.95
21/05/2006	19	75	5.09	153.55	22.3	975.86
21/05/2006	19	185	5.27	160.73	23.16	959.29
21/05/2006	19	350	4.45	166.88	23.1	950.41
21/05/2006	19	515	3.49	169.73	22.49	931.57
21/05/2006	19	1190	1.44	208.19	18.54	861.53
21/05/2006	19	2300	10.01	268.12	11.48	757.33
21/05/2006	20	10	3.27	168.72	18.87	983.86
21/05/2006	20	75	5.6	170.02	22.98	975.78
21/05/2006	20	185	5.24	172.49	23.67	959.23
21/05/2006	20	350	4.45	176.74	23.43	950.35
21/05/2006	20	515	3.61	180.71	22.7	931.53
21/05/2006	20	1190	1.45	204.74	18.58	861.51

21/05/2006	20	2300	10.21	271.08	11.49	757.34
21/05/2006	21	10	3.44	177	18.56	983.59
21/05/2006	21	75	5.29	186.28	23.57	975.52
21/05/2006	21	185	4.85	187.9	23.95	958.99
21/05/2006	21	350	4.31	189.22	23.52	950.12
21/05/2006	21	515	3.61	192.19	22.75	931.3
21/05/2006	21	1190	1.74	213.9	18.45	861.27
21/05/2006	21	2300	10	272.45	11.47	757.11
21/05/2006	22	10	3.39	180.34	18.03	983.47
21/05/2006	22	75	4.54	200.74	23.42	975.39
21/05/2006	22	185	4.11	202.1	23.94	958.85
21/05/2006	22	350	3.8	200.54	23.36	949.97
21/05/2006	22	515	3.34	202.31	22.43	931.15
21/05/2006	22	1190	2.14	226.08	18.47	861.12
21/05/2006	22	2300	9.62	272.3	11.49	756.95
21/05/2006	23	10	2.98	191.61	17.62	983.48
21/05/2006	23	75	3.82	212.79	23	975.39
21/05/2006	23	185	3.3	213.95	23.56	958.83
21/05/2006	23	350	3.02	215.89	23.14	949.94
21/05/2006	23	515	2.87	219.38	22.24	931.1
21/05/2006	23	1190	2.71	236.59	18.62	861.07
21/05/2006	23	2300	9.15	270.63	11.57	756.92
21/05/2006	24	10	2.47	211.24	17.28	983.54
21/05/2006	24	75	3.09	227.05	22.65	975.45
21/05/2006	24	185	2.7	233.3	23.1	958.87
21/05/2006	24	350	2.62	246.39	22.83	949.95
21/05/2006	24	515	2.73	252.02	22.06	931.1
21/05/2006	24	1190	3.52	251.18	18.8	861.05
21/05/2006	24	2300	9.34	267.73	11.66	756.9
22/05/2006	1	10	2.18	216.98	16.73	983.6
22/05/2006	1	75	2.61	232.04	22.63	975.51
22/05/2006	1	185	2.48	244.14	22.98	958.91
22/05/2006	1	350	2.81	262.59	22.6	949.97
22/05/2006	1	515	3.1	267.16	21.91	931.12
22/05/2006	1	1190	4.49	256.91	18.94	861.02
22/05/2006	1	2300	10.36	263.02	11.56	756.88
22/05/2006	2	10	2.14	199.37	16.55	983.6
22/05/2006	2	75	2.07	220.46	22.93	975.5
22/05/2006	2	185	2.14	240.19	23.26	958.92
22/05/2006	2	350	2.77	259.91	22.74	949.99
22/05/2006	2	515	3.19	262.43	22.07	931.13
22/05/2006	2	1190	5.51	255.94	19.22	861.04
22/05/2006	2	2300	11.19	263.8	11.61	756.88
22/05/2006	3	10	2.28	199.23	15.95	983.71
22/05/2006	3	75	2.1	223.88	23.04	975.62
22/05/2006	3	185	2.27	242.15	23.52	959.04
22/05/2006	3	350	3.05	256.1	23.04	950.1
22/05/2006	3	515	3.58	257.85	22.29	931.24
22/05/2006	3	1190	6.24	260.15	19.62	861.14
22/05/2006	3	2300	12	270.52	11.69	756.95
22/05/2006	4	10	2.29	212.16	15.04	983.87
22/05/2006	4	75	2.26	246.41	23.04	975.77

22/05/2006	4	185	2.47	257.39	23.55	959.18
22/05/2006	4	350	3.32	263.6	23.2	950.25
22/05/2006	4	515	3.96	263.41	22.39	931.37
22/05/2006	4	1190	7.11	266.95	19.72	861.25
22/05/2006	4	2300	12.09	277.6	11.62	757.03
22/05/2006	5	10	2.13	221.01	14.69	984
22/05/2006	5	75	2.28	260.16	23.07	975.89
22/05/2006	5	185	2.58	268.51	23.41	959.29
22/05/2006	5	350	3.5	272.08	23.1	950.36
22/05/2006	5	515	4.21	270.52	22.41	931.49
22/05/2006	5	1190	8.32	269.53	19.85	861.39
22/05/2006	5	2300	12.14	279.86	11.51	757.19
22/05/2006	6	10	1.42	235.64	22.58	984.21
22/05/2006	6	75	2.64	265.95	23.24	976.13
22/05/2006	6	185	3.11	272.31	23.35	959.52
22/05/2006	6	350	4.15	274.98	23.04	950.59
22/05/2006	6	515	5.03	274.63	22.58	931.71
22/05/2006	6	1190	9.64	270.09	19.75	861.61
22/05/2006	6	2300	12	280.95	11.44	757.38
22/05/2006	7	10	0.68	333.81	26.52	983.25
22/05/2006	7	75	1.2	310.37	23.93	975.28
22/05/2006	7	185	1.97	299.52	23.94	958.74
22/05/2006	7	350	3.99	285.6	24.11	949.89
22/05/2006	7	515	6.13	281.57	24.44	931.12
22/05/2006	7	1190	11.66	274.52	21.94	861.54
22/05/2006	7	2300	16.81	271.45	13.51	758.08
22/05/2006	8	10	1.01	36.53	29.82	983.22
22/05/2006	8	75	0.71	14.59	25.14	975.28
22/05/2006	8	185	0.83	314.9	24.19	958.77
22/05/2006	8	350	2.92	284.21	24.26	949.94
22/05/2006	8	515	4.89	281.66	24.48	931.17
22/05/2006	8	1190	10.23	272.45	21.83	861.58
22/05/2006	8	2300	15.66	271.36	13.72	758.13
22/05/2006	9	10	1.53	84.36	32.66	983.18
22/05/2006	9	75	1.21	84.23	26.26	975.29
22/05/2006	9	185	0.92	90.25	25.16	958.81
22/05/2006	9	350	1.09	270.21	24.3	950
22/05/2006	9	515	2.92	277.1	24.43	931.24
22/05/2006	9	1190	8.43	268.13	21.83	861.64
22/05/2006	9	2300	14.34	271.09	13.86	758.18
22/05/2006	10	10	2.74	135.15	34.26	982.81
22/05/2006	10	75	2.7	135.11	27.01	974.93
22/05/2006	10	185	2.81	136.6	25.9	958.5
22/05/2006	10	350	2.28	144.3	24.42	949.72
22/05/2006	10	515	1.34	215.37	24.26	933.62
22/05/2006	10	1190	6.78	261.05	21.93	861.41
22/05/2006	10	2300	12.86	272.5	13.93	758.01
22/05/2006	11	10	5	158.77	34.29	982.58
22/05/2006	11	75	5.44	158.72	26.63	974.68
22/05/2006	11	185	5.78	159.18	25.45	958.28
22/05/2006	11	350	5.37	156.57	24.46	949.51
22/05/2006	11	515	3.74	159.59	24.37	930.79

22/05/2006	11	1190	5.19	248.26	22.26	861.3
22/05/2006	11	2300	11.26	276.49	14	758.01
22/05/2006	12	10	7.06	171.45	33.12	982.86
22/05/2006	12	75	8.4	171.9	25.52	974.94
22/05/2006	12	185	9.21	172.45	24.34	958.5
22/05/2006	12	350	8.88	171.68	24.18	949.71
22/05/2006	12	515	6.71	167.99	24.85	930.98
22/05/2006	12	1190	3.82	235.15	22.45	861.53
22/05/2006	12	2300	10.18	279.9	13.99	758.25
22/05/2006	13	10	8.26	174.72	32.07	983.13
22/05/2006	13	75	10.01	174.58	24.76	975.18
22/05/2006	13	185	11.23	175.56	23.63	958.71
22/05/2006	13	350	10.56	178.21	24.89	949.9
22/05/2006	13	515	8.12	181.63	25.02	931.17
22/05/2006	13	1190	3.76	243.93	22.54	861.76
22/05/2006	13	2300	9.84	275.68	13.74	758.44
22/05/2006	14	10	7.79	174.99	31.35	983.13
22/05/2006	14	75	9.05	175.11	24.58	975.19
22/05/2006	14	185	10.02	177.94	23.6	958.72
22/05/2006	14	350	8.51	187.96	25.24	949.94
22/05/2006	14	515	6.3	205.96	25.78	931.24
22/05/2006	14	1190	5.5	272.24	22.4	861.91
22/05/2006	14	2300	9.53	267.97	13.26	758.48
22/05/2006	15	10	6.22	173.26	31.03	982.9
22/05/2006	15	75	6.98	175.88	25.29	974.99
22/05/2006	15	185	7.23	181.75	24.42	958.56
22/05/2006	15	350	4.38	207.58	26.36	949.84
22/05/2006	15	515	3.35	252.95	26.85	933.84
22/05/2006	15	1190	6.48	279.71	22.08	861.93
22/05/2006	15	2300	10.81	273.82	13.64	758.52
22/05/2006	16	10	4.3	173.45	30.36	982.47
22/05/2006	16	75	4.38	178.26	26.4	974.61
22/05/2006	16	185	3.78	187.86	25.73	958.24
22/05/2006	16	350	1.74	262.23	27.25	949.56
22/05/2006	16	515	2.83	303.41	27	933.59
22/05/2006	16	1190	7.39	278.17	22.05	861.73
22/05/2006	16	2300	11.55	280.1	13.94	758.4
22/05/2006	17	10	2.4	179.52	28.97	982.48
22/05/2006	17	75	2.14	192.9	27.14	974.64
22/05/2006	17	185	1.7	221.81	26.74	958.29
22/05/2006	17	350	2.16	300.34	27.38	949.61
22/05/2006	17	515	3.64	310.74	26.7	933.65
22/05/2006	17	1190	8.61	283.68	22.03	861.75
22/05/2006	17	2300	10.81	287.34	14.1	758.41
22/05/2006	18	10	1.8	176.19	26.3	982.67
22/05/2006	18	75	1.75	214.91	26.77	974.81
22/05/2006	18	185	1.71	251.35	26.9	958.44
22/05/2006	18	350	2.47	295.58	27.16	949.76
22/05/2006	18	515	4	300.26	26.33	933.77
22/05/2006	18	1190	9.61	283.23	22.1	861.82
22/05/2006	18	2300	10.13	293.03	13.94	758.4
22/05/2006	19	10	2.26	180.25	20.94	983.01

22/05/2006	19	75	2.35	212.38	25.76	975.1
22/05/2006	19	185	2	248.3	26.58	958.69
22/05/2006	19	350	2.64	281.94	26.81	950
22/05/2006	19	515	4.3	291.06	26.19	934
22/05/2006	19	1190	9.75	285.16	22.19	861.98
22/05/2006	19	2300	10.17	298.92	13.99	758.48
22/05/2006	20	10	2.5	200.1	19.45	983.46
22/05/2006	20	75	2.63	236.95	25.38	975.51
22/05/2006	20	185	2.84	268.65	26.44	959.09
22/05/2006	20	350	3.98	286.38	26.78	950.38
22/05/2006	20	515	5.46	291.42	26.29	934.36
22/05/2006	20	1190	9.44	293.79	21.79	862.26
22/05/2006	20	2300	10.38	308.73	13.99	758.65
22/05/2006	21	10	1.84	218.81	19.29	983.57
22/05/2006	21	75	2.99	272.95	25.74	975.63
22/05/2006	21	185	3.92	288.97	26.67	959.19
22/05/2006	21	350	4.98	293.55	27.04	950.47
22/05/2006	21	515	5.68	297.4	26.3	934.44
22/05/2006	21	1190	9.42	302.57	21.53	862.29
22/05/2006	21	2300	10.39	322.98	14.19	758.65
22/05/2006	22	10	1.92	225.63	18.98	983.69
22/05/2006	22	75	3.15	277.39	25.96	975.76
22/05/2006	22	185	3.9	291.89	26.86	959.3
22/05/2006	22	350	4.32	300.09	26.93	950.58
22/05/2006	22	515	4.66	311.57	25.98	934.53
22/05/2006	22	1190	8.88	311.09	21.61	862.35
22/05/2006	22	2300	11.02	339.02	14.56	758.75
22/05/2006	23	10	1.82	227.45	18.55	983.79
22/05/2006	23	75	2.8	272.37	26.46	975.86
22/05/2006	23	185	3.2	288.83	27.05	959.42
22/05/2006	23	350	3.27	305.64	26.68	950.68
22/05/2006	23	515	3.84	318.51	25.66	934.62
22/05/2006	23	1190	8.04	316.09	21.75	862.43
22/05/2006	23	2300	11.45	346.37	14.77	758.85
22/05/2006	24	10	1.99	202.82	18.19	983.93
22/05/2006	24	75	2.03	256.42	26.8	976
22/05/2006	24	185	2.25	274.74	27.1	959.54
22/05/2006	24	350	2.29	292.37	26.61	950.8
22/05/2006	24	515	2.87	312.48	25.62	934.74
22/05/2006	24	1190	7.21	318.68	21.79	862.53
22/05/2006	24	2300	11.03	346.15	14.84	758.97
23/05/2006	1	10	2.42	190.94	17.52	984.08
23/05/2006	1	75	1.77	223.28	26.78	976.14
23/05/2006	1	185	1.81	252.36	27.23	959.69
23/05/2006	1	350	2.03	272.29	26.73	950.95
23/05/2006	1	515	2.31	294.47	25.65	934.88
23/05/2006	1	1190	6.52	318.13	21.8	862.65
23/05/2006	1	2300	10	343.63	14.74	759.08
23/05/2006	2	10	2.82	197.09	17.43	984.44
23/05/2006	2	75	2.13	218.66	26.31	976.47
23/05/2006	2	185	1.92	249.24	26.99	960.01
23/05/2006	2	350	2.41	272.73	26.83	951.26

23/05/2006	2	515	2.65	283.17	25.76	935.19
23/05/2006	2	1190	6.18	316.41	21.7	862.93
23/05/2006	2	2300	9.17	343.86	14.51	759.29
23/05/2006	3	10	2.51	217.88	16.92	984.72
23/05/2006	3	75	2.85	257.07	26.07	976.74
23/05/2006	3	185	3.12	274.9	26.62	960.25
23/05/2006	3	350	3.8	284.57	26.6	951.5
23/05/2006	3	515	3.93	284.99	25.69	935.41
23/05/2006	3	1190	6.25	315.25	21.48	863.09
23/05/2006	3	2300	8.48	346.59	14.27	759.35
23/05/2006	4	10	2.41	243.65	16.98	985.06
23/05/2006	4	75	4.03	282.98	25.82	977.07
23/05/2006	4	185	4.69	289.69	26.14	960.56
23/05/2006	4	350	5.27	291.45	25.99	951.78
23/05/2006	4	515	5.18	291.96	25.17	935.67
23/05/2006	4	1190	6.33	317.56	21.31	863.27
23/05/2006	4	2300	7.81	347.68	14.03	759.44
23/05/2006	5	10	2.35	266.35	16.98	985.42
23/05/2006	5	75	5.18	286.99	25.15	977.43
23/05/2006	5	185	6.26	291.6	25.26	960.89
23/05/2006	5	350	6.92	294	25.14	952.07
23/05/2006	5	515	6.68	297.23	24.56	933.29
23/05/2006	5	1190	6.6	318.93	21.07	863.44
23/05/2006	5	2300	7.21	347.12	13.79	759.51
23/05/2006	6	10	2.72	289.1	23.65	985.81
23/05/2006	6	75	6.21	289.54	24.07	977.82
23/05/2006	6	185	8.04	292.41	24.1	961.22
23/05/2006	6	350	8.79	294.97	24.18	952.37
23/05/2006	6	515	8.31	298.14	23.78	933.53
23/05/2006	6	1190	6.67	320.95	20.64	863.54
23/05/2006	6	2300	6.78	350.18	13.62	759.52
23/05/2006	7	10	4.55	167.03	27.04	985.4
23/05/2006	7	75	6.21	166.87	26.55	977.52
23/05/2006	7	185	5.25	155.09	27.33	961.09
23/05/2006	7	350	3.59	131.47	28.22	952.44
23/05/2006	7	515	2.48	116.43	28.07	936.46
23/05/2006	7	1190	2.71	295.25	24.63	864.66
23/05/2006	7	2300	4.46	292.23	15.09	761.41
23/05/2006	8	10	6.33	169.81	29.37	985.31
23/05/2006	8	75	7.93	171.35	26.6	977.43
23/05/2006	8	185	8.46	170.51	26.6	961.01
23/05/2006	8	350	5.93	156.69	28.14	952.35
23/05/2006	8	515	4.03	146.77	28.37	936.39
23/05/2006	8	1190	1.85	282.11	24.68	864.62
23/05/2006	8	2300	4.09	287.56	15.05	761.37
23/05/2006	9	10	8.38	172.31	30.39	985.55
23/05/2006	9	75	10.44	173.83	26.12	977.65
23/05/2006	9	185	11.46	174.89	25.46	961.2
23/05/2006	9	350	9.41	171.9	27.23	952.51
23/05/2006	9	515	6.72	167.5	28.09	936.52
23/05/2006	9	1190	1.42	242.86	24.75	864.76
23/05/2006	9	2300	3.92	280.54	14.98	761.48

23/05/2006	10	10	9.39	172.66	31.26	985.51
23/05/2006	10	75	11.63	173.91	25.8	977.59
23/05/2006	10	185	12.71	175.51	25.12	961.13
23/05/2006	10	350	11.29	176.2	26.92	952.43
23/05/2006	10	515	8.48	175.48	27.85	936.44
23/05/2006	10	1190	1.55	214.49	24.85	864.7
23/05/2006	10	2300	3.63	275.76	14.92	761.42
23/05/2006	11	10	9.72	173.03	31.97	985.51
23/05/2006	11	75	12.13	174.62	25.74	977.6
23/05/2006	11	185	13.44	176.67	25.14	961.13
23/05/2006	11	350	12.24	178.17	27.08	952.44
23/05/2006	11	515	9.88	178.56	27.67	936.45
23/05/2006	11	1190	2.38	193.73	24.84	864.72
23/05/2006	11	2300	3.11	265.81	14.9	761.45
23/05/2006	12	10	8.62	179.2	32.7	985.69
23/05/2006	12	75	10.79	181.3	26.26	977.79
23/05/2006	12	185	12.18	184.95	25.92	961.35
23/05/2006	12	350	11.48	190.56	27.87	952.68
23/05/2006	12	515	9.89	196.17	27.93	936.72
23/05/2006	12	1190	4.13	216.47	24.39	864.93
23/05/2006	12	2300	3.03	260.24	14.67	761.56
23/05/2006	13	10	6.41	185.37	33.8	985.62
23/05/2006	13	75	7.42	189.8	28.18	977.78
23/05/2006	13	185	8.38	195.56	27.32	961.4
23/05/2006	13	350	8.62	206.52	28.4	952.79
23/05/2006	13	515	7.88	214.52	28.09	936.83
23/05/2006	13	1190	5.65	234.29	23.68	864.94
23/05/2006	13	2300	2.84	255.39	14.12	761.38
23/05/2006	14	10	4.66	179.39	30.38	985.5
23/05/2006	14	75	5.53	183.31	27.91	977.7
23/05/2006	14	185	6.39	193.19	28.06	961.34
23/05/2006	14	350	5.79	204.74	28.32	952.75
23/05/2006	14	515	5.22	218.2	27.82	936.81
23/05/2006	14	1190	4.97	245.68	23.42	864.93
23/05/2006	14	2300	3.62	254.86	13.85	761.36
23/05/2006	15	10	3.64	168.26	28.31	985.41
23/05/2006	15	75	3.99	176.89	27.12	977.57
23/05/2006	15	185	4.08	196.32	27.81	961.19
23/05/2006	15	350	3.42	216.02	28.12	952.58
23/05/2006	15	515	3.28	230.4	27.62	936.64
23/05/2006	15	1190	3.78	255.88	23.16	864.78
23/05/2006	15	2300	3.13	251.26	14.17	761.28
23/05/2006	16	10	4.17	167.13	28.08	985.26
23/05/2006	16	75	4.68	171.24	26.71	977.4
23/05/2006	16	185	3.92	190.7	27.81	961.01
23/05/2006	16	350	2.79	204.61	28.02	952.39
23/05/2006	16	515	2.08	215.41	27.44	936.45
23/05/2006	16	1190	2.22	248.11	22.95	864.58
23/05/2006	16	2300	1.96	257.63	14.29	761.07
23/05/2006	17	10	4.16	161.35	28.9	985.13
23/05/2006	17	75	4.65	162.46	27.34	977.3
23/05/2006	17	185	3.71	172.2	27.9	960.93

23/05/2006	17	350	2.02	179.6	28.29	952.33
23/05/2006	17	515	1.36	183.02	27.56	936.38
23/05/2006	17	1190	1.23	222.63	22.88	864.53
23/05/2006	17	2300	1.19	243.82	14.33	761.04
23/05/2006	18	10	4.96	165.52	25.44	985.2
23/05/2006	18	75	6.61	169.36	26.37	977.32
23/05/2006	18	185	5.48	170.76	27.44	960.93
23/05/2006	18	350	3.11	163.12	27.99	952.3
23/05/2006	18	515	2.1	156	27.34	936.34
23/05/2006	18	1190	0.8	182.28	22.68	864.44
23/05/2006	18	2300	0.56	250.22	14.22	760.92
23/05/2006	19	10	5.91	173.79	20.89	985.7
23/05/2006	19	75	8.5	180.9	25.24	977.77
23/05/2006	19	185	7.26	186.27	27.14	961.33
23/05/2006	19	350	4.65	183.63	27.39	952.68
23/05/2006	19	515	3.27	181	26.81	936.68
23/05/2006	19	1190	1.25	183.21	22.39	864.64
23/05/2006	19	2300	0.52	198.33	13.54	760.97
23/05/2006	20	10	6.02	185.14	20.94	985.8
23/05/2006	20	75	8.02	199.92	25.27	977.88
23/05/2006	20	185	7.14	213.87	27.62	961.45
23/05/2006	20	350	5.26	223.09	27.4	952.8
23/05/2006	20	515	4.05	224.36	26.48	936.78
23/05/2006	20	1190	2	201.91	22.09	864.65
23/05/2006	20	2300	1.57	153.7	13.31	760.85
23/05/2006	21	10	4.38	192.67	21.61	985.64
23/05/2006	21	75	5.58	221.2	25.85	977.77
23/05/2006	21	185	5.42	246.43	27.91	961.34
23/05/2006	21	350	4.87	260.19	27.48	952.7
23/05/2006	21	515	4.39	259.33	26.27	936.69
23/05/2006	21	1190	2.43	222.6	21.61	864.5
23/05/2006	21	2300	3.46	155.04	13.39	760.64
23/05/2006	22	10	2.09	206.08	21.34	985.19
23/05/2006	22	75	3.54	273.4	27.72	977.35
23/05/2006	22	185	4.3	292.24	28.36	960.94
23/05/2006	22	350	4.28	296.83	27.48	952.28
23/05/2006	22	515	3.76	292.74	26.23	936.27
23/05/2006	22	1190	1.9	199.11	21.69	864.09
23/05/2006	22	2300	4.74	165.89	13.67	760.33
23/05/2006	23	10	2.19	196.2	21.52	985.12
23/05/2006	23	75	1.68	262.54	28.31	977.29
23/05/2006	23	185	2.17	286.96	28.41	960.88
23/05/2006	23	350	2.6	294.93	27.43	952.21
23/05/2006	23	515	2.5	292.75	26.16	936.19
23/05/2006	23	1190	1.32	195.29	21.36	863.91
23/05/2006	23	2300	4.53	181	13.6	760.12
23/05/2006	24	10	3.22	166.91	21.35	985.07
23/05/2006	24	75	2.59	155.02	28.15	977.22
23/05/2006	24	185	1.43	149.5	28.35	960.82
23/05/2006	24	350	0.5	162.63	27.45	952.16
23/05/2006	24	515	0.46	219.48	26.28	936.13
23/05/2006	24	1190	1.7	199.03	21.32	863.87

23/05/2006	24	2300	4.41	196.46	13.09	759.97
24/05/2006	1	10	4.42	172.99	20.75	985.05
24/05/2006	1	75	5.53	170.59	26.73	977.15
24/05/2006	1	185	3.78	160.97	27.38	960.74
24/05/2006	1	350	2.16	154.25	27.13	952.06
24/05/2006	1	515	1.56	169.78	26.17	936.03
24/05/2006	1	1190	2.44	214.63	21.28	863.76
24/05/2006	1	2300	4.53	209.21	12.66	759.81
24/05/2006	2	10	5.47	172.65	20.14	985.07
24/05/2006	2	75	7.3	181.92	25.87	977.13
24/05/2006	2	185	5.73	176.15	26.62	960.71
24/05/2006	2	350	3.64	168.88	26.94	952.02
24/05/2006	2	515	2.78	177.69	26.18	935.99
24/05/2006	2	1190	3.38	221.37	21.41	863.76
24/05/2006	2	2300	5.14	216.14	12.26	759.73
24/05/2006	3	10	6.1	172.56	19.41	984.93
24/05/2006	3	75	8.51	184.63	25.62	976.93
24/05/2006	3	185	7.47	186.97	26.56	960.51
24/05/2006	3	350	5.24	185.11	26.85	951.81
24/05/2006	3	515	3.97	191.19	26.22	935.77
24/05/2006	3	1190	3.74	230.69	21.59	863.57
24/05/2006	3	2300	5.01	229.33	12.19	759.53
24/05/2006	4	10	6.93	172.79	18.9	984.96
24/05/2006	4	75	9.76	183.51	24.27	976.92
24/05/2006	4	185	8.81	192.64	25.94	960.47
24/05/2006	4	350	6.76	201.4	26.73	951.74
24/05/2006	4	515	5.3	211.09	26.24	935.68
24/05/2006	4	1190	4.45	248.44	21.76	863.45
24/05/2006	4	2300	4.7	247.13	12.07	759.37
24/05/2006	5	10	6.66	174.23	16.96	984.98
24/05/2006	5	75	9.04	189.06	24.05	976.93
24/05/2006	5	185	8.05	206.25	26.11	960.46
24/05/2006	5	350	6.84	225.42	26.83	951.73
24/05/2006	5	515	6.27	240.81	26.35	935.67
24/05/2006	5	1190	5.52	268.08	21.59	863.37
24/05/2006	5	2300	4.48	256.46	11.53	759.17
24/05/2006	6	10	5.35	173.99	21.04	984.96
24/05/2006	6	75	6.03	205.66	25.46	976.96
24/05/2006	6	185	5.75	233.8	27.61	960.53
24/05/2006	6	350	5.9	253.63	27.43	951.82
24/05/2006	6	515	6	267.45	26.46	935.76
24/05/2006	6	1190	5.31	285.05	20.95	863.34
24/05/2006	6	2300	3.26	258.02	11.39	759.01
24/05/2006	7	10	3.2	181.25	26.65	984.51
24/05/2006	7	75	3.15	208.75	26.38	976.57
24/05/2006	7	185	3.46	227.49	26.87	960.09
24/05/2006	7	350	3.71	236.08	26.77	951.35
24/05/2006	7	515	3.94	238.62	26.82	935.31
24/05/2006	7	1190	5.16	259.51	24.31	863.45
24/05/2006	7	2300	5.46	265.24	14.41	760.15
24/05/2006	8	10	3.17	164.08	30.36	984.33
24/05/2006	8	75	2.88	170.94	26.75	976.44

24/05/2006	8	185	3.02	190.31	27.08	959.99
24/05/2006	8	350	2.95	214.25	27.4	951.28
24/05/2006	8	515	3.16	228.87	27.29	935.26
24/05/2006	8	1190	4.92	261.33	24.29	863.43
24/05/2006	8	2300	4.95	264.57	14.31	760.12
24/05/2006	9	10	3.88	163.85	32.88	984.31
24/05/2006	9	75	3.77	167.26	27.77	976.45
24/05/2006	9	185	3.9	175.46	26.87	960.04
24/05/2006	9	350	3.35	198.37	27.8	951.35
24/05/2006	9	515	3.17	217.77	27.61	935.35
24/05/2006	9	1190	4.74	254.56	24.12	863.51
24/05/2006	9	2300	4.74	254.27	14.25	760.15
24/05/2006	10	10	5.3	166.46	34.07	984.33
24/05/2006	10	75	5.44	168.03	27.72	976.46
24/05/2006	10	185	5.78	172.03	26.69	960.07
24/05/2006	10	350	4.75	182.96	26.95	951.37
24/05/2006	10	515	3.63	202.49	27.21	935.36
24/05/2006	10	1190	4.91	250.65	23.72	863.46
24/05/2006	10	2300	5.54	246.15	14.12	760.01
24/05/2006	11	10	7.82	168.12	33	984.63
24/05/2006	11	75	9.09	168.94	25.82	976.69
24/05/2006	11	185	9.83	171.7	24.82	960.24
24/05/2006	11	350	8.4	175.35	25.04	951.47
24/05/2006	11	515	5.43	184.4	26.07	935.41
24/05/2006	11	1190	3.98	255.05	23.18	863.38
24/05/2006	11	2300	5.79	250.54	13.73	759.82
24/05/2006	12	10	8.03	173.85	31.79	984.98
24/05/2006	12	75	9.59	173.8	24.26	976.99
24/05/2006	12	185	10.35	177.05	23.43	960.48
24/05/2006	12	350	7.76	185.18	25.43	951.68
24/05/2006	12	515	4.58	200.57	25.92	932.96
24/05/2006	12	1190	4.26	277.87	22.49	863.48
24/05/2006	12	2300	5.34	264.1	12.83	759.73
24/05/2006	13	10	5.84	181.08	29.08	984.93
24/05/2006	13	75	6.71	181.84	24.41	976.95
24/05/2006	13	185	6.64	188.29	24.64	960.48
24/05/2006	13	350	3.74	217.64	26.56	951.74
24/05/2006	13	515	2.88	270.97	26.32	935.69
24/05/2006	13	1190	4.76	290.93	21.71	863.49
24/05/2006	13	2300	4.4	265.89	12.37	759.57
24/05/2006	14	10	2.58	237.36	28.27	984.94
24/05/2006	14	75	3.21	258.35	26.17	977.02
24/05/2006	14	185	3.85	267.59	26.77	960.58
24/05/2006	14	350	4.47	289.2	26.83	951.86
24/05/2006	14	515	4.86	297.41	25.68	935.8
24/05/2006	14	1190	4.42	282.97	21.15	863.44
24/05/2006	14	2300	4.48	266.94	12.43	759.46
24/05/2006	15	10	5.04	297.43	28.6	985.6
24/05/2006	15	75	6.91	297.93	25.81	977.66
24/05/2006	15	185	7.87	296.99	25.25	961.12
24/05/2006	15	350	7.41	298.54	25.08	952.3
24/05/2006	15	515	6.8	298.32	24.1	936.14

24/05/2006	15	1190	4.44	284.73	20.91	863.56
24/05/2006	15	2300	4.52	268.71	12.87	759.61
24/05/2006	16	10	5.3	290.32	26.85	986.06
24/05/2006	16	75	7.01	286.68	23.51	978.06
24/05/2006	16	185	8.56	290.4	23	961.42
24/05/2006	16	350	8.29	298.21	23.63	952.51
24/05/2006	16	515	7.75	305.12	23.41	933.63
24/05/2006	16	1190	4.54	295.89	20.57	863.5
24/05/2006	16	2300	4.64	279.67	13.01	759.55
24/05/2006	17	10	5.3	299.13	24.88	986.45
24/05/2006	17	75	7.49	296.25	22.95	978.42
24/05/2006	17	185	9.23	297.64	22.49	961.76
24/05/2006	17	350	8.81	302.11	22.78	952.8
24/05/2006	17	515	8.3	309.94	22.46	933.87
24/05/2006	17	1190	4.32	315.64	19.81	863.59
24/05/2006	17	2300	3.79	279.84	13	759.53
24/05/2006	18	10	7.01	303.3	22.02	986.39
24/05/2006	18	75	9.93	297.02	21.23	978.29
24/05/2006	18	185	11.77	297.51	20.6	961.56
24/05/2006	18	350	11.71	302.38	21.67	949.89
24/05/2006	18	515	10.96	308.78	21.56	933.56
24/05/2006	18	1190	5.57	318.36	20.05	863.26
24/05/2006	18	2300	3.63	275.39	13.11	759.34
24/05/2006	19	10	7.13	300.23	18.16	986.68
24/05/2006	19	75	10.55	294.29	18.92	978.49
24/05/2006	19	185	12.55	296.37	18.88	961.68
24/05/2006	19	350	12.91	304.69	20.2	949.94
24/05/2006	19	515	11.72	311.5	20.49	928.74
24/05/2006	19	1190	7.79	315.77	19.44	863.1
24/05/2006	19	2300	3.96	272.95	13.21	759.15
24/05/2006	20	10	7.56	296.9	17.63	987.11
24/05/2006	20	75	11.14	293.45	17.75	978.87
24/05/2006	20	185	13.21	298.52	17.66	962.01
24/05/2006	20	350	13.02	308.34	18.63	950.18
24/05/2006	20	515	11.72	313.7	18.84	928.89
24/05/2006	20	1190	9.09	315.52	18.87	863.01
24/05/2006	20	2300	4.18	276.38	13.3	758.97
24/05/2006	21	10	7.61	295.96	17.21	987.22
24/05/2006	21	75	10.66	294.6	17.28	978.94
24/05/2006	21	185	12.31	301.19	16.87	962.06
24/05/2006	21	350	12.1	314.05	17.53	950.16
24/05/2006	21	515	10.91	321.54	17.82	928.33
24/05/2006	21	1190	9.71	317.64	18.27	862.76
24/05/2006	21	2300	3.86	281.7	13.13	758.64
24/05/2006	22	10	6.86	296.23	16.77	987.26
24/05/2006	22	75	9.52	296.09	16.94	978.96
24/05/2006	22	185	10.95	304.18	16.78	962.06
24/05/2006	22	350	10.99	322.32	17.21	950.16
24/05/2006	22	515	10.2	330.22	17.74	928.3
24/05/2006	22	1190	9.67	325.06	17.86	862.64
24/05/2006	22	2300	3.15	282.63	12.94	758.46
24/05/2006	23	10	6.47	295.26	16.19	987.45

24/05/2006	23	75	9.16	295.4	16.65	979.13
24/05/2006	23	185	10.39	303.7	16.77	962.22
24/05/2006	23	350	10.45	324.06	17.36	945.5
24/05/2006	23	515	9.94	334.61	17.74	928.44
24/05/2006	23	1190	9.3	327.92	17.43	862.71
24/05/2006	23	2300	2.64	274.7	12.84	758.44
24/05/2006	24	10	6.29	295.42	15.91	987.66
24/05/2006	24	75	9.14	294.82	16.54	979.35
24/05/2006	24	185	10.35	301.85	16.73	962.42
24/05/2006	24	350	10.39	321.28	17.3	945.69
24/05/2006	24	515	9.66	334.86	17.7	928.62
24/05/2006	24	1190	8.81	327.39	16.73	862.8
24/05/2006	24	2300	2.72	254.94	12.71	758.42
25/05/2006	1	10	6.27	299.71	15.77	987.92
25/05/2006	1	75	9.23	297.58	16.5	979.6
25/05/2006	1	185	10.61	302.81	16.54	962.67
25/05/2006	1	350	10.75	320.06	17.05	945.92
25/05/2006	1	515	9.66	335.55	17.45	927.96
25/05/2006	1	1190	8.6	330.68	15.77	862.87
25/05/2006	1	2300	3.19	239.52	12.4	758.26
25/05/2006	2	10	6.38	301.6	15.64	988.43
25/05/2006	2	75	9.26	299.09	16.38	980.1
25/05/2006	2	185	10.64	303.98	16.23	963.14
25/05/2006	2	350	10.89	320.31	16.72	946.37
25/05/2006	2	515	9.61	335.7	17.03	928.37
25/05/2006	2	1190	8.26	332.07	15.07	863.16
25/05/2006	2	2300	4.06	236.89	11.92	758.26
25/05/2006	3	10	6.07	302.15	15.49	988.7
25/05/2006	3	75	8.81	300.39	16.24	980.37
25/05/2006	3	185	10.2	306.14	16.17	963.4
25/05/2006	3	350	10.37	323.13	16.76	946.62
25/05/2006	3	515	9.18	336.15	16.74	928.61
25/05/2006	3	1190	7.4	332.48	14.94	863.33
25/05/2006	3	2300	5.14	242.65	11.57	758.28
25/05/2006	4	10	5.87	301.42	15.36	988.86
25/05/2006	4	75	8.64	299.98	16.13	980.52
25/05/2006	4	185	10	305.9	16.02	963.54
25/05/2006	4	350	10.01	321.9	16.56	946.75
25/05/2006	4	515	8.77	333.19	16.54	928.72
25/05/2006	4	1190	6.49	331.02	14.97	863.41
25/05/2006	4	2300	6.02	248.08	11.39	758.29
25/05/2006	5	10	5.76	299.99	15.27	988.97
25/05/2006	5	75	8.52	298.42	16.01	980.62
25/05/2006	5	185	9.83	304.15	15.79	963.64
25/05/2006	5	350	9.71	319.93	16.3	946.82
25/05/2006	5	515	8.49	329.65	16.6	928.79
25/05/2006	5	1190	5.93	328.77	15.09	863.48
25/05/2006	5	2300	6.61	254.99	11.37	758.35
25/05/2006	6	10	5.92	300.2	18.63	989.11
25/05/2006	6	75	8.15	298.01	16.17	980.77
25/05/2006	6	185	9.36	303.2	15.72	963.78
25/05/2006	6	350	9.51	318.43	16.22	946.95

25/05/2006	6	515	8.49	326.21	16.67	928.91
25/05/2006	6	1190	5.92	324.59	15.18	863.58
25/05/2006	6	2300	7.27	261.82	11.35	758.44
25/05/2006	7	10	6.26	303.46	22.13	987.74
25/05/2006	7	75	7.68	301.74	17.37	979.46
25/05/2006	7	185	8.83	306.06	16.7	962.53
25/05/2006	7	350	8.91	318.94	16.42	950.58
25/05/2006	7	515	8.33	335.05	16.86	928.64
25/05/2006	7	1190	6.53	327.03	16	862.59
25/05/2006	7	2300	13.15	270.48	13.11	758.16
25/05/2006	8	10	5.97	306.35	24.94	987.54
25/05/2006	8	75	6.77	303.32	18.09	979.27
25/05/2006	8	185	7.59	307.06	17.01	962.37
25/05/2006	8	350	7.78	320.53	16.54	950.42
25/05/2006	8	515	7.43	338.95	17.17	927.63
25/05/2006	8	1190	6.36	331.55	15.86	862.46
25/05/2006	8	2300	13.02	273.4	12.78	757.89
25/05/2006	9	10	5.71	308.46	27.41	987.53
25/05/2006	9	75	6.1	304	18.82	979.29
25/05/2006	9	185	6.64	306.29	17.67	962.4
25/05/2006	9	350	6.74	320.45	16.99	950.49
25/05/2006	9	515	6.47	340.73	17.62	928.6
25/05/2006	9	1190	5.64	332.23	15.96	862.57
25/05/2006	9	2300	12.55	275.93	12.63	757.89
25/05/2006	10	10	5.47	312.11	29.49	987.26
25/05/2006	10	75	5.71	306.8	19.66	979.05
25/05/2006	10	185	6.07	306.89	18.44	962.2
25/05/2006	10	350	5.97	319.34	17.65	950.32
25/05/2006	10	515	5.57	340.32	18.09	928.95
25/05/2006	10	1190	4.69	325.7	16.48	862.51
25/05/2006	10	2300	11.9	279.32	12.67	757.86
25/05/2006	11	10	6.18	313.23	30.41	987.81
25/05/2006	11	75	6.48	307.99	20.18	979.62
25/05/2006	11	185	6.85	306.27	18.89	962.77
25/05/2006	11	350	6.58	312.5	18.04	950.9
25/05/2006	11	515	5.64	328.24	18.31	929.53
25/05/2006	11	1190	4.5	316.9	16.49	863.07
25/05/2006	11	2300	10.75	280.06	12.42	758.18
25/05/2006	12	10	6.42	311.21	30.73	988.32
25/05/2006	12	75	6.9	306.07	20.3	980.14
25/05/2006	12	185	7.41	304	19	963.28
25/05/2006	12	350	7.3	306.79	18.49	951.42
25/05/2006	12	515	5.98	316.42	18.74	930.05
25/05/2006	12	1190	5.05	302.51	16.67	863.59
25/05/2006	12	2300	10	278.49	12.03	758.51
25/05/2006	13	10	6.82	309.95	30.24	988.82
25/05/2006	13	75	7.52	304.7	20.18	980.64
25/05/2006	13	185	8.23	303.02	18.87	963.77
25/05/2006	13	350	8.54	306.25	18.49	951.9
25/05/2006	13	515	7.09	313.78	18.95	930.51
25/05/2006	13	1190	6.2	300.61	16.67	864.02
25/05/2006	13	2300	9.78	276.49	11.66	758.77

25/05/2006	14	10	7.21	303.34	29.01	989.6
25/05/2006	14	75	8.22	298.25	19.9	981.4
25/05/2006	14	185	9.21	297.32	18.6	964.5
25/05/2006	14	350	10	301.2	18.26	952.61
25/05/2006	14	515	8.72	308.03	18.54	931.18
25/05/2006	14	1190	7.5	299.3	16.43	864.57
25/05/2006	14	2300	10.18	274.2	11.15	759.11
25/05/2006	15	10	7.09	302.32	27.35	989.8
25/05/2006	15	75	8.27	297.86	19.64	981.59
25/05/2006	15	185	9.51	297.74	18.47	964.69
25/05/2006	15	350	10.66	302.71	18.24	952.79
25/05/2006	15	515	9.77	308.11	18.11	931.35
25/05/2006	15	1190	8.44	297.88	16.42	864.69
25/05/2006	15	2300	10.36	274.14	11.04	759.21
25/05/2006	16	10	7.3	303.49	25.16	989.57
25/05/2006	16	75	8.73	299.1	19.14	981.35
25/05/2006	16	185	10.15	300.6	18.1	964.44
25/05/2006	16	350	11.78	308.95	18.07	952.54
25/05/2006	16	515	10.64	315.46	17.77	931.1
25/05/2006	16	1190	9.37	304.9	16.65	864.43
25/05/2006	16	2300	10.34	283.47	11.93	759.17
25/05/2006	17	10	6.98	300.75	22.6	989.37
25/05/2006	17	75	8.55	297.52	18.64	981.13
25/05/2006	17	185	10.05	301.44	17.76	964.21
25/05/2006	17	350	11.41	312.34	18.47	952.32
25/05/2006	17	515	10.56	318.76	17.73	930.88
25/05/2006	17	1190	9.44	311.36	16.81	864.21
25/05/2006	17	2300	10.32	295.39	12.54	759.14
25/05/2006	18	10	6.69	299.25	19.61	989.29
25/05/2006	18	75	8.65	296.51	17.97	981.02
25/05/2006	18	185	10.19	301.71	17.58	964.09
25/05/2006	18	350	11.22	315.68	18.48	952.19
25/05/2006	18	515	10.65	325.73	17.95	930.76
25/05/2006	18	1190	9.15	321.89	16.17	864.02
25/05/2006	18	2300	11.32	302.73	12.61	758.99
25/05/2006	19	10	6.15	293.39	15.57	989.33
25/05/2006	19	75	9.18	292.01	17.27	981.03
25/05/2006	19	185	10.54	298.4	17.45	964.09
25/05/2006	19	350	11.33	314.13	18.35	952.17
25/05/2006	19	515	10.96	327.72	17.9	930.73
25/05/2006	19	1190	8.83	329.3	15.19	863.91
25/05/2006	19	2300	11.47	310.5	12.73	758.8
25/05/2006	20	10	5.6	292.81	14.74	989.48
25/05/2006	20	75	9.28	294.54	16.84	981.17
25/05/2006	20	185	10.83	300.47	17.19	964.21
25/05/2006	20	350	11.62	317.07	17.94	952.29
25/05/2006	20	515	11.38	328.68	17.4	930.84
25/05/2006	20	1190	8.73	330.77	14.45	863.94
25/05/2006	20	2300	11.28	311.54	12.58	758.73
25/05/2006	21	10	5.3	293.33	14.42	989.57
25/05/2006	21	75	8.59	295.54	17.19	981.23
25/05/2006	21	185	10.47	304.36	16.99	964.29

25/05/2006	21	350	11.25	321.53	17.68	952.37
25/05/2006	21	515	10.96	331.48	17.03	930.91
25/05/2006	21	1190	8.8	334.64	14.11	863.91
25/05/2006	21	2300	10.99	309.13	12.34	758.57
25/05/2006	22	10	5.08	294.65	14.28	989.76
25/05/2006	22	75	8.23	297.4	17.19	981.42
25/05/2006	22	185	9.91	306.55	16.96	964.47
25/05/2006	22	350	10.5	324.67	17.62	952.54
25/05/2006	22	515	10.42	333.28	16.75	931.07
25/05/2006	22	1190	8.78	339.13	13.74	864.02
25/05/2006	22	2300	11.11	308.25	12.24	758.58
25/05/2006	23	10	5.08	296.06	14.73	989.75
25/05/2006	23	75	8.01	297.42	16.69	981.4
25/05/2006	23	185	9.18	306.58	16.49	964.43
25/05/2006	23	350	9.51	328.79	17.4	947.65
25/05/2006	23	515	9.43	341.32	16.58	930.5
25/05/2006	23	1190	8.48	340.52	13.57	863.95
25/05/2006	23	2300	11.58	311.09	12.31	758.51
25/05/2006	24	10	5.22	294.7	14.91	989.9
25/05/2006	24	75	7.7	297.18	16.1	981.55
25/05/2006	24	185	8.32	307.72	16.36	964.57
25/05/2006	24	350	8.5	334.17	17.55	947.78
25/05/2006	24	515	8.55	347.26	16.75	930.63
25/05/2006	24	1190	8.37	342.17	13.38	864.07
25/05/2006	24	2300	11.78	312.45	11.98	758.49
26/05/2006	1	10	4.89	294.78	14.63	990.13
26/05/2006	1	75	7.41	298.31	16.06	981.77
26/05/2006	1	185	8.2	309.26	16.38	964.77
26/05/2006	1	350	8.36	334.58	17.57	947.98
26/05/2006	1	515	8.32	345.23	16.92	930.83
26/05/2006	1	1190	7.97	340.89	13.13	864.24
26/05/2006	1	2300	12.34	312.61	11.66	758.53
26/05/2006	2	10	4.59	295.39	13.89	990.19
26/05/2006	2	75	7.22	300.86	16.12	981.82
26/05/2006	2	185	7.87	310.85	16.47	964.82
26/05/2006	2	350	8.09	334.52	17.65	948.03
26/05/2006	2	515	8.17	342.27	17.23	930.88
26/05/2006	2	1190	7.91	337.2	13.1	864.26
26/05/2006	2	2300	12.59	314.72	11.56	758.52
26/05/2006	3	10	4.12	296.69	12.92	990.02
26/05/2006	3	75	6.79	300.35	16.63	981.63
26/05/2006	3	185	7.72	309.91	16.45	964.66
26/05/2006	3	350	7.8	331.26	17.61	947.85
26/05/2006	3	515	7.96	338.86	17.3	929.82
26/05/2006	3	1190	8.42	335.49	13.33	864.08
26/05/2006	3	2300	12.89	316.66	11.6	758.43
26/05/2006	4	10	3.96	298.31	12.15	990.07
26/05/2006	4	75	6.65	299.4	16.5	981.68
26/05/2006	4	185	7.87	306.27	16.28	964.68
26/05/2006	4	350	7.72	325.41	17.34	947.86
26/05/2006	4	515	7.77	334.54	17.12	929.81
26/05/2006	4	1190	9.22	336.07	13.51	864.06

26/05/2006	4	2300	13.05	319.12	11.6	758.45
26/05/2006	5	10	4.18	302.09	11.87	990.21
26/05/2006	5	75	6.98	300.6	16.07	986.62
26/05/2006	5	185	8.28	305.09	15.83	964.78
26/05/2006	5	350	8.29	320.08	16.67	947.93
26/05/2006	5	515	8.12	330.92	16.7	929.85
26/05/2006	5	1190	10.12	337.04	13.45	864.05
26/05/2006	5	2300	12.72	319.65	11.4	758.35
26/05/2006	6	10	4.84	309.21	17.08	990.41
26/05/2006	6	75	7.17	302.93	15.82	982
26/05/2006	6	185	8.4	305.35	15.27	964.97
26/05/2006	6	350	8.94	316.96	15.8	948.07
26/05/2006	6	515	8.57	328.48	16.13	929.95
26/05/2006	6	1190	10.7	338.72	13.26	864.08
26/05/2006	6	2300	12.62	318.78	11.02	758.22
26/05/2006	7	10	5.19	303.29	20.95	990.38
26/05/2006	7	75	6.28	303.53	16.22	982.02
26/05/2006	7	185	7.25	311.29	15.74	965
26/05/2006	7	350	8.28	329.85	15.4	948.13
26/05/2006	7	515	8.47	342.92	14.91	929.98
26/05/2006	7	1190	9.81	344.17	14.46	864.22
26/05/2006	7	2300	12.44	321.45	11.04	758.66
26/05/2006	8	10	5.35	316.29	24.42	990.31
26/05/2006	8	75	5.78	314.01	17.34	981.98
26/05/2006	8	185	6.69	318.52	16.23	964.99
26/05/2006	8	350	7.74	332.52	15.45	952.94
26/05/2006	8	515	8.49	348.48	15.09	929.99
26/05/2006	8	1190	10.1	347.18	14.39	864.23
26/05/2006	8	2300	13.04	321.16	11.1	758.68
26/05/2006	9	10	5.24	323.61	26.93	990.28
26/05/2006	9	75	5.37	319.97	18.13	981.99
26/05/2006	9	185	5.78	321.84	16.89	965.01
26/05/2006	9	350	6.55	333.22	15.78	952.98
26/05/2006	9	515	7.56	352.06	15.11	930.05
26/05/2006	9	1190	9.4	349.23	14.43	864.31
26/05/2006	9	2300	12.99	322.19	11.21	758.79
26/05/2006	10	10	5.3	327.09	28.85	990.39
26/05/2006	10	75	5.26	323.59	18.74	982.12
26/05/2006	10	185	5.47	323.53	17.48	965.17
26/05/2006	10	350	5.69	330.9	15.95	953.16
26/05/2006	10	515	6.47	351.54	15.21	930.22
26/05/2006	10	1190	8.44	350.33	14.48	864.49
26/05/2006	10	2300	12.3	324.7	11.27	758.95
26/05/2006	11	10	5.19	322.91	30.2	990.82
26/05/2006	11	75	5.09	318.58	19.24	982.56
26/05/2006	11	185	5.21	317.31	17.96	965.62
26/05/2006	11	350	5.03	321.39	16.38	953.63
26/05/2006	11	515	4.98	342.94	15.46	932.07
26/05/2006	11	1190	6.99	351.2	14.24	864.93
26/05/2006	11	2300	11.18	330.04	10.73	759.18
26/05/2006	12	10	5.3	314.39	30.83	991.04
26/05/2006	12	75	5.29	310.03	19.84	982.82

26/05/2006	12	185	5.41	307.44	18.58	965.89
26/05/2006	12	350	4.99	307.52	17.02	953.94
26/05/2006	12	515	4.25	319.86	16.39	932.41
26/05/2006	12	1190	5.27	338.09	14.51	865.37
26/05/2006	12	2300	10.02	334.83	10.19	759.48
26/05/2006	13	10	5.78	319.84	30.49	991.17
26/05/2006	13	75	5.9	315.57	20.1	982.96
26/05/2006	13	185	6.1	312.64	18.84	966.04
26/05/2006	13	350	5.65	309.87	17.46	954.11
26/05/2006	13	515	5.05	312.26	17.31	932.62
26/05/2006	13	1190	5.33	320.74	15.04	865.7
26/05/2006	13	2300	9.08	335.38	10	759.79
26/05/2006	14	10	6.11	322.25	29.28	991.27
26/05/2006	14	75	6.33	317.52	19.82	983.05
26/05/2006	14	185	6.65	314.96	18.51	966.12
26/05/2006	14	350	6.55	312.29	17.48	954.19
26/05/2006	14	515	6.18	314.15	17.65	932.69
26/05/2006	14	1190	6.36	313.96	15.42	865.84
26/05/2006	14	2300	8.43	333.37	10.02	759.94
26/05/2006	15	10	6.11	323.79	27.4	991.26
26/05/2006	15	75	6.46	318.83	19.39	983.02
26/05/2006	15	185	6.86	316.64	18.12	966.08
26/05/2006	15	350	7.16	315.5	17.38	954.13
26/05/2006	15	515	7.09	317.66	17.5	932.63
26/05/2006	15	1190	7.42	315.04	15.78	865.81
26/05/2006	15	2300	8.14	330.91	10.43	760.03
26/05/2006	16	10	6.12	327.61	25.27	991.23
26/05/2006	16	75	6.6	322.6	18.91	982.97
26/05/2006	16	185	7.06	321.21	17.68	966.01
26/05/2006	16	350	7.7	320.18	16.98	954.05
26/05/2006	16	515	8.07	322.33	17.06	932.52
26/05/2006	16	1190	8.35	319.58	15.82	865.67
26/05/2006	16	2300	8.3	329.64	11.02	760.02
26/05/2006	17	10	6.06	328.99	22.76	991.31
26/05/2006	17	75	6.81	324.11	18.36	983.03
26/05/2006	17	185	7.38	323.25	17.18	966.05
26/05/2006	17	350	8.24	322.95	16.39	954.06
26/05/2006	17	515	8.87	324.66	16.48	932.01
26/05/2006	17	1190	9.05	323.96	15.61	865.57
26/05/2006	17	2300	8.68	330.08	11.7	760.04
26/05/2006	18	10	5.73	326.67	19.93	991.32
26/05/2006	18	75	6.86	322.23	17.7	983.01
26/05/2006	18	185	7.51	322.36	16.63	966.01
26/05/2006	18	350	8.43	323.52	15.82	954
26/05/2006	18	515	9.18	325.4	15.85	931.91
26/05/2006	18	1190	9.37	327.36	15.27	865.38
26/05/2006	18	2300	8.98	333.19	12.22	759.96
26/05/2006	19	10	5.02	320.98	16.04	991.35
26/05/2006	19	75	6.78	317.58	16.96	983.02
26/05/2006	19	185	7.62	319.02	16.25	966
26/05/2006	19	350	8.36	322.39	15.32	953.96
26/05/2006	19	515	9.04	325.78	15.48	931.86

26/05/2006	19	1190	9.15	329.95	15.08	865.25
26/05/2006	19	2300	8.91	337.64	12.54	759.9
26/05/2006	20	10	4.63	313.07	15.48	991.42
26/05/2006	20	75	6.91	312.07	16.42	983.06
26/05/2006	20	185	7.64	314.79	16.12	966.03
26/05/2006	20	350	8.11	320.28	15.18	949.16
26/05/2006	20	515	8.68	326.36	15.44	931
26/05/2006	20	1190	8.63	331.41	14.95	865.21
26/05/2006	20	2300	8.36	339.85	12.51	759.84
26/05/2006	21	10	4.4	309.01	15.08	991.53
26/05/2006	21	75	6.49	309.08	16.12	983.17
26/05/2006	21	185	7.27	312.44	15.97	966.13
26/05/2006	21	350	7.68	321.1	15.16	949.24
26/05/2006	21	515	8.05	327.84	15.67	931.08
26/05/2006	21	1190	7.85	331.93	15.07	865.32
26/05/2006	21	2300	7.61	336.62	12.29	759.91
26/05/2006	22	10	4	308.7	14.64	991.74
26/05/2006	22	75	6.16	310.07	15.94	983.37
26/05/2006	22	185	6.69	314.73	15.95	966.31
26/05/2006	22	350	7.13	327.53	15.45	949.42
26/05/2006	22	515	7.4	333.05	16.05	931.27
26/05/2006	22	1190	7.2	334.93	15.3	865.55
26/05/2006	22	2300	7.26	330.48	11.97	760.06
26/05/2006	23	10	3.47	307.5	14.09	992.03
26/05/2006	23	75	5.66	312.87	15.99	983.64
26/05/2006	23	185	5.94	318.94	15.92	966.59
26/05/2006	23	350	6.42	335.22	15.8	949.7
26/05/2006	23	515	6.67	340.51	16.43	931.55
26/05/2006	23	1190	6.63	340.85	15.46	865.88
26/05/2006	23	2300	7.26	325.53	11.58	760.26
26/05/2006	24	10	2.91	301.94	13.45	992.16
26/05/2006	24	75	5.1	313.05	16.01	983.74
26/05/2006	24	185	5.26	322.39	15.91	966.7
26/05/2006	24	350	5.64	340.37	16.21	949.81
26/05/2006	24	515	5.87	346.46	16.91	931.68
26/05/2006	24	1190	5.89	345.92	15.68	866.08
26/05/2006	24	2300	7.35	321.27	11.34	760.42
27/05/2006	1	10	2.51	299.12	12.21	992.11
27/05/2006	1	75	4.65	316.76	16.31	983.7
27/05/2006	1	185	4.81	327.97	15.95	966.65
27/05/2006	1	350	5.16	346.22	16.64	949.77
27/05/2006	1	515	5.39	353.03	17.32	931.67
27/05/2006	1	1190	5.28	350.64	15.94	866.13
27/05/2006	1	2300	7.59	319.28	11.33	760.5
27/05/2006	2	10	2.39	299.36	11.09	991.89
27/05/2006	2	75	4.2	318.92	16.4	983.46
27/05/2006	2	185	4.55	333.25	15.92	966.42
27/05/2006	2	350	4.82	351.02	16.73	949.55
27/05/2006	2	515	5	358.91	17.42	931.45
27/05/2006	2	1190	4.65	355.47	16.03	865.95
27/05/2006	2	2300	7.72	320.72	11.38	760.37
27/05/2006	3	10	2.4	300.31	10.77	991.68

27/05/2006	3	75	4.05	320.59	16.25	988.08
27/05/2006	3	185	4.34	334.83	15.82	966.2
27/05/2006	3	350	4.48	352.97	16.72	949.33
27/05/2006	3	515	4.52	2.74	17.39	931.23
27/05/2006	3	1190	3.84	0.01	16.07	865.75
27/05/2006	3	2300	7.58	323.96	11.4	760.2
27/05/2006	4	10	2.49	300.17	10.55	991.83
27/05/2006	4	75	4.22	318.55	16.15	988.23
27/05/2006	4	185	4.41	330.95	15.69	966.34
27/05/2006	4	350	4.26	348.84	16.49	949.45
27/05/2006	4	515	4.03	0.48	17.24	931.34
27/05/2006	4	1190	2.99	0.96	16	865.84
27/05/2006	4	2300	7.18	326.4	11.25	760.24
27/05/2006	5	10	2.37	297.65	10.2	991.73
27/05/2006	5	75	4.02	315.81	16.03	988.13
27/05/2006	5	185	4.16	326.41	15.6	966.24
27/05/2006	5	350	3.8	343.45	16.32	949.34
27/05/2006	5	515	3.35	356.46	17.19	931.23
27/05/2006	5	1190	2.09	357.06	16.02	865.73
27/05/2006	5	2300	6.8	327.23	11.2	760.14
27/05/2006	6	10	2.44	308.84	16.58	991.85
27/05/2006	6	75	3.95	315.94	15.97	983.42
27/05/2006	6	185	4.12	322.82	15.61	966.36
27/05/2006	6	350	3.65	335.99	16.17	949.45
27/05/2006	6	515	2.99	346.9	17.07	931.34
27/05/2006	6	1190	1.64	339.81	15.97	865.83
27/05/2006	6	2300	6.34	326.32	11.07	760.2
27/05/2006	7	10	4.47	323.64	21.2	992.14
27/05/2006	7	75	5.33	323.49	17.19	983.78
27/05/2006	7	185	6.05	329.06	16.4	966.74
27/05/2006	7	350	6.89	341.35	15.76	949.85
27/05/2006	7	515	7.14	347.17	15.97	931.7
27/05/2006	7	1190	7.08	347.36	16.01	866.07
27/05/2006	7	2300	10.69	324.85	12.36	760.68
27/05/2006	8	10	4.42	335.81	24.46	991.85
27/05/2006	8	75	4.53	334.57	17.99	983.53
27/05/2006	8	185	4.95	338.98	16.86	966.52
27/05/2006	8	350	5.71	350.56	15.87	954.48
27/05/2006	8	515	6.29	359.23	16.19	932.39
27/05/2006	8	1190	6.74	355.74	16.2	865.96
27/05/2006	8	2300	10.87	326.52	12.58	760.65
27/05/2006	9	10	4.21	346.39	27.28	991.64
27/05/2006	9	75	4.01	346.65	18.82	983.36
27/05/2006	9	185	4.13	350.61	17.6	966.38
27/05/2006	9	350	4.57	4.06	16.58	954.38
27/05/2006	9	515	5.42	16.39	16.88	932.32
27/05/2006	9	1190	5.58	7.56	16.4	865.99
27/05/2006	9	2300	10.31	329.09	12.54	760.71
27/05/2006	10	10	4.02	344.72	29.6	991.45
27/05/2006	10	75	3.66	344.69	19.69	983.21
27/05/2006	10	185	3.57	350.02	18.47	966.27
27/05/2006	10	350	3.73	14.71	17.36	954.33

27/05/2006	10	515	4.37	29.02	17.93	932.82
27/05/2006	10	1190	4.19	17.5	16.77	866.15
27/05/2006	10	2300	9.73	331.65	12.42	760.87
27/05/2006	11	10	3.52	337.96	31.54	991.07
27/05/2006	11	75	3.05	336.31	20.85	982.87
27/05/2006	11	185	2.75	339.04	19.67	965.99
27/05/2006	11	350	2.22	15.32	18.43	954.12
27/05/2006	11	515	2.55	38.97	18.98	932.69
27/05/2006	11	1190	2.2	19.98	17.2	866.18
27/05/2006	11	2300	9	331.53	12.35	760.94
27/05/2006	12	10	2.84	348.02	32.79	990.95
27/05/2006	12	75	2.34	344.3	21.85	982.78
27/05/2006	12	185	1.95	343.16	20.7	965.95
27/05/2006	12	350	0.96	11.45	19.33	954.13
27/05/2006	12	515	0.8	71.61	19.46	937.58
27/05/2006	12	1190	0.37	337.54	17.12	866.28
27/05/2006	12	2300	7.65	332.68	11.73	760.88
27/05/2006	13	10	1.84	4.37	33.35	991.32
27/05/2006	13	75	1.41	357.65	22.66	983.19
27/05/2006	13	185	0.79	353.74	21.49	966.38
27/05/2006	13	350	0.29	188.81	20.15	957.26
27/05/2006	13	515	1.17	196.59	19.49	938.06
27/05/2006	13	1190	2.88	253.75	17.02	866.73
27/05/2006	13	2300	5.89	324.05	10.84	761.1
27/05/2006	14	10	2.34	17.66	32.31	991.41
27/05/2006	14	75	2.09	12.96	22.63	983.26
27/05/2006	14	185	1.45	19.11	21.5	966.44
27/05/2006	14	350	0.31	61.95	20.22	957.33
27/05/2006	14	515	0.72	210.94	19.31	938.13
27/05/2006	14	1190	4.94	278.81	16.99	866.79
27/05/2006	14	2300	5.69	313.46	10.59	761.13
27/05/2006	15	10	3.55	10.23	30.1	991.3
27/05/2006	15	75	3.37	7.86	21.78	983.14
27/05/2006	15	185	2.9	11.02	20.68	966.29
27/05/2006	15	350	1.74	10.87	19.54	957.15
27/05/2006	15	515	1.19	316.4	19.15	937.93
27/05/2006	15	1190	6.75	289.73	17.15	866.63
27/05/2006	15	2300	6.07	316.18	10.92	761.05
27/05/2006	16	10	4.68	359.63	26.94	991.21
27/05/2006	16	75	4.65	357.05	20.5	983
27/05/2006	16	185	4.38	357.59	19.38	966.12
27/05/2006	16	350	3.43	349.78	18.75	954.27
27/05/2006	16	515	3.41	326.52	19.06	932.86
27/05/2006	16	1190	7.83	295.58	17.22	866.41
27/05/2006	16	2300	6.4	317.58	11.33	760.94
27/05/2006	17	10	5.13	353.17	23.48	991.33
27/05/2006	17	75	5.37	351.01	19.14	983.07
27/05/2006	17	185	5.45	350.29	18.03	966.14
27/05/2006	17	350	5.23	343.73	18.31	954.24
27/05/2006	17	515	5.34	330.24	19.03	932.79
27/05/2006	17	1190	7.88	305.1	17.15	866.27
27/05/2006	17	2300	6.56	317.57	11.7	760.88

27/05/2006	18	10	4.64	346.68	20.21	991.39
27/05/2006	18	75	5.22	345.98	18.27	983.09
27/05/2006	18	185	5.53	347.52	17.34	966.14
27/05/2006	18	350	5.81	340.51	17.98	954.19
27/05/2006	18	515	5.81	327.77	18.45	932.2
27/05/2006	18	1190	7.7	304.94	17.14	866.12
27/05/2006	18	2300	6.13	317.42	11.94	760.81
27/05/2006	19	10	3.68	341.32	15.79	991.44
27/05/2006	19	75	4.91	344.47	17.41	983.12
27/05/2006	19	185	5.51	345.25	17.04	966.14
27/05/2006	19	350	5.77	339.27	17.53	954.18
27/05/2006	19	515	5.97	329.68	18.25	932.18
27/05/2006	19	1190	7.29	307.28	17.41	866.12
27/05/2006	19	2300	5.58	315.94	12	760.89
27/05/2006	20	10	2.69	334.96	14.28	991.56
27/05/2006	20	75	4.54	344.16	17.05	983.22
27/05/2006	20	185	4.95	346.62	17.01	966.22
27/05/2006	20	350	5.52	343.25	17.86	949.42
27/05/2006	20	515	5.68	332.62	18.49	932.27
27/05/2006	20	1190	6.89	310.82	17.74	866.28
27/05/2006	20	2300	5.43	312.62	12.01	761.13
27/05/2006	21	10	1.98	320.93	13.35	991.33
27/05/2006	21	75	3.37	342.37	17.22	982.97
27/05/2006	21	185	3.98	350.87	17.16	966
27/05/2006	21	350	4.52	345.86	18.36	949.22
27/05/2006	21	515	4.79	336.65	19.19	932.1
27/05/2006	21	1190	6.01	316.91	18.01	866.24
27/05/2006	21	2300	5.51	312.42	12.05	761.15
27/05/2006	22	10	1.82	301.5	12.86	991.14
27/05/2006	22	75	2.57	343.92	17.39	982.8
27/05/2006	22	185	3.06	355.11	17.92	965.85
27/05/2006	22	350	3.51	348.18	19.28	953.95
27/05/2006	22	515	3.8	341.43	19.87	932.04
27/05/2006	22	1190	4.93	322.6	18.12	866.25
27/05/2006	22	2300	5.69	312.73	11.95	761.16
27/05/2006	23	10	1.77	287.1	12.56	991
27/05/2006	23	75	1.92	342.68	18.08	982.68
27/05/2006	23	185	2.32	357.55	18.94	965.75
27/05/2006	23	350	2.6	351.54	20.21	953.9
27/05/2006	23	515	2.66	343.71	20.5	932.52
27/05/2006	23	1190	3.6	322.02	18.02	866.28
27/05/2006	23	2300	5.7	311.38	11.75	761.14
27/05/2006	24	10	1.5	285.42	12.27	990.85
27/05/2006	24	75	1.53	340.15	18.79	982.55
27/05/2006	24	185	1.85	358.33	19.68	965.65
27/05/2006	24	350	1.91	354.56	20.71	953.83
27/05/2006	24	515	1.79	346.37	20.81	932.48
27/05/2006	24	1190	2.34	314.05	17.84	866.25
27/05/2006	24	2300	5.46	310.67	11.59	761.04
28/05/2006	1	10	1.12	286.02	11.96	990.78
28/05/2006	1	75	1.23	341.23	19.1	982.49
28/05/2006	1	185	1.45	358.06	19.93	965.6

28/05/2006	1	350	1.44	354	20.82	953.79
28/05/2006	1	515	1.19	344.28	20.81	932.43
28/05/2006	1	1190	1.66	292.51	17.67	866.18
28/05/2006	1	2300	5.02	308.13	11.59	760.95
28/05/2006	2	10	0.75	307.94	11.54	990.73
28/05/2006	2	75	1.15	1.34	19.03	982.44
28/05/2006	2	185	1.32	12.04	19.82	965.55
28/05/2006	2	350	1.18	7.19	20.64	953.72
28/05/2006	2	515	0.77	353.38	20.62	932.36
28/05/2006	2	1190	1.44	270.36	17.54	866.08
28/05/2006	2	2300	4.43	302	11.69	760.85
28/05/2006	3	10	0.81	333.43	11.36	990.64
28/05/2006	3	75	1.36	16.78	18.67	982.34
28/05/2006	3	185	1.44	24.94	19.5	965.45
28/05/2006	3	350	1.12	25.04	20.38	953.6
28/05/2006	3	515	0.48	23.88	20.39	932.23
28/05/2006	3	1190	1.33	248.34	17.36	865.91
28/05/2006	3	2300	3.9	292.51	11.72	760.68
28/05/2006	4	10	1.1	325.73	11.36	990.65
28/05/2006	4	75	1.49	11.95	18.26	982.33
28/05/2006	4	185	1.47	22.4	19.11	965.42
28/05/2006	4	350	0.96	26.88	20.15	953.57
28/05/2006	4	515	0.18	65.58	20.22	932.18
28/05/2006	4	1190	1.59	226.15	17.14	865.82
28/05/2006	4	2300	3.69	281.6	11.59	760.55
28/05/2006	5	10	1.44	317.25	11.4	990.65
28/05/2006	5	75	1.66	1.21	17.84	982.33
28/05/2006	5	185	1.56	12.65	18.68	965.41
28/05/2006	5	350	0.87	16.07	19.89	953.54
28/05/2006	5	515	0.15	187.52	20.1	932.15
28/05/2006	5	1190	2.12	213.26	16.95	865.75
28/05/2006	5	2300	3.72	270.75	11.35	760.43
28/05/2006	6	10	1.37	321.54	19.11	990.43
28/05/2006	6	75	1.68	353.83	17.6	982.11
28/05/2006	6	185	1.53	6.28	18.35	965.18
28/05/2006	6	350	0.68	7.78	19.71	953.3
28/05/2006	6	515	0.47	199.06	20.07	931.42
28/05/2006	6	1190	2.76	206.46	16.91	865.54
28/05/2006	6	2300	3.87	263.79	11.23	760.23
28/05/2006	7	10	2.5	328.92	22.7	989.62
28/05/2006	7	75	2.77	327.14	18.97	981.36
28/05/2006	7	185	3.46	334.7	18.73	964.47
28/05/2006	7	350	3.5	340.38	19.33	952.6
28/05/2006	7	515	3.31	339.87	19.65	931.23
28/05/2006	7	1190	2.87	299.95	17.44	864.96
28/05/2006	7	2300	6.07	284.8	11.58	759.84
28/05/2006	8	10	2.67	346.33	26.03	988.94
28/05/2006	8	75	2.45	343.37	19.93	980.72
28/05/2006	8	185	2.64	347.26	18.95	963.85
28/05/2006	8	350	2.79	352.49	19.29	952
28/05/2006	8	515	2.61	350.87	19.66	930.64
28/05/2006	8	1190	2.51	290.91	17.58	864.43

28/05/2006	8	2300	5.97	285.33	11.92	759.46
28/05/2006	9	10	2.56	351.46	29.04	988.83
28/05/2006	9	75	2.25	347.98	21.06	980.65
28/05/2006	9	185	2.02	347.98	19.94	963.83
28/05/2006	9	350	1.61	351.96	19.79	952.01
28/05/2006	9	515	1.3	345.28	20.02	930.68
28/05/2006	9	1190	2.48	262.75	17.66	864.51
28/05/2006	9	2300	5.78	280.98	11.9	759.52
28/05/2006	10	10	2.52	0	31.43	988.7
28/05/2006	10	75	2.17	355.37	21.99	980.55
28/05/2006	10	185	1.85	353.74	20.87	963.76
28/05/2006	10	350	0.96	336.05	20.05	951.99
28/05/2006	10	515	0.73	298.74	20.34	930.68
28/05/2006	10	1190	3.02	252.97	17.62	864.54
28/05/2006	10	2300	5.89	279.73	11.71	759.5
28/05/2006	11	10	1.61	28.64	33.32	988.48
28/05/2006	11	75	1.14	23.74	22.9	980.38
28/05/2006	11	185	0.75	33.98	21.75	963.62
28/05/2006	11	350	0.3	143.05	20.38	954.52
28/05/2006	11	515	1.24	204.44	20.32	935.41
28/05/2006	11	1190	3.84	242.36	17.56	864.46
28/05/2006	11	2300	6.03	275.78	11.53	759.38
28/05/2006	12	10	1.35	74.52	34.33	988.14
28/05/2006	12	75	1.05	77.8	23.77	980.06
28/05/2006	12	185	0.96	113.17	22.56	963.35
28/05/2006	12	350	1.49	155.78	21.15	954.29
28/05/2006	12	515	2.04	178.43	20.35	935.22
28/05/2006	12	1190	4.64	245	17.54	864.32
28/05/2006	12	2300	6.59	271.46	11.44	759.23
28/05/2006	13	10	1.7	66	33.98	987.78
28/05/2006	13	75	1.5	62.82	24.01	979.71
28/05/2006	13	185	1.18	86.41	22.87	963.01
28/05/2006	13	350	1.2	148.02	21.53	953.99
28/05/2006	13	515	1.78	190.07	20.64	934.94
28/05/2006	13	1190	5.28	261.56	17.58	864.13
28/05/2006	13	2300	7.39	270.78	11.52	759.11
28/05/2006	14	10	2.27	36.42	32.95	987.32
28/05/2006	14	75	2.17	31.99	23.83	979.24
28/05/2006	14	185	1.68	39.84	22.78	962.55
28/05/2006	14	350	0.49	54	21.56	953.54
28/05/2006	14	515	0.98	255.86	20.92	934.52
28/05/2006	14	1190	6.37	276.18	17.67	863.79
28/05/2006	14	2300	8.01	273.33	11.75	758.88
28/05/2006	15	10	3.48	10.6	30.83	987.14
28/05/2006	15	75	3.35	7.42	23.08	979.05
28/05/2006	15	185	2.88	6.95	22.08	962.35
28/05/2006	15	350	2.03	342.98	21.25	953.31
28/05/2006	15	515	2.79	307.83	20.86	934.28
28/05/2006	15	1190	8	282.76	17.61	863.56
28/05/2006	15	2300	8.4	274.32	11.96	758.7
28/05/2006	16	10	4.01	357.43	27.81	987.19
28/05/2006	16	75	3.85	352.4	21.72	979.06

28/05/2006	16	185	3.63	347.71	20.78	962.31
28/05/2006	16	350	3.62	324.14	20.55	953.23
28/05/2006	16	515	4.63	305.77	20.54	929.36
28/05/2006	16	1190	9.01	286.4	17.41	863.32
28/05/2006	16	2300	8.63	274.9	12.15	758.47
28/05/2006	17	10	3.81	343.52	24.47	987.18
28/05/2006	17	75	3.85	335.84	20.52	979.01
28/05/2006	17	185	4.1	328.38	19.65	962.21
28/05/2006	17	350	5.07	310.09	20.22	950.43
28/05/2006	17	515	5.91	300.52	20.03	929.16
28/05/2006	17	1190	8.63	290.86	16.83	862.98
28/05/2006	17	2300	8.87	273.79	12.2	758.13
28/05/2006	18	10	3.18	333.68	21.08	987.09
28/05/2006	18	75	3.73	323.49	19.66	978.88
28/05/2006	18	185	4.49	315.91	19.08	962.05
28/05/2006	18	350	5.44	308.33	19.86	950.24
28/05/2006	18	515	5.77	306.49	19.46	928.93
28/05/2006	18	1190	7.86	290.99	16.71	862.7
28/05/2006	18	2300	9.01	275.81	12.13	757.9
28/05/2006	19	10	2.17	329.9	16.24	986.98
28/05/2006	19	75	3.82	319.79	18.76	978.75
28/05/2006	19	185	4.49	318.06	19.06	961.91
28/05/2006	19	350	5.02	317.64	19.27	950.07
28/05/2006	19	515	5.23	318.61	19.05	928.75
28/05/2006	19	1190	7.42	287.8	16.73	862.5
28/05/2006	19	2300	8.76	275.79	12.03	757.72
28/05/2006	20	10	2.03	320.19	14.52	986.85
28/05/2006	20	75	3.69	321.61	18.47	978.58
28/05/2006	20	185	4.24	324.66	18.8	961.74
28/05/2006	20	350	4.82	324.73	19.3	949.89
28/05/2006	20	515	5.03	323.36	18.96	928.08
28/05/2006	20	1190	7.11	284.69	16.67	862.32
28/05/2006	20	2300	8.24	275.45	11.84	757.52
28/05/2006	21	10	1.92	313.52	13.98	986.21
28/05/2006	21	75	3.59	323.34	18.21	977.93
28/05/2006	21	185	4.17	327.77	18.72	961.09
28/05/2006	21	350	4.63	328.34	19.09	949.24
28/05/2006	21	515	4.74	324.73	18.82	927.45
28/05/2006	21	1190	6.73	280.98	16.52	861.73
28/05/2006	21	2300	7.54	275.33	11.7	756.95
28/05/2006	22	10	1.85	306.44	13.61	985.93
28/05/2006	22	75	3.49	323.51	18.18	977.65
28/05/2006	22	185	4.01	329.74	18.71	960.81
28/05/2006	22	350	4.37	330.3	19.14	944.17
28/05/2006	22	515	4.46	325.09	18.82	927.17
28/05/2006	22	1190	6.44	277.02	16.57	861.51
28/05/2006	22	2300	7.01	274.94	11.61	756.73
28/05/2006	23	10	1.89	302.01	13.24	985.63
28/05/2006	23	75	3.5	321.75	18.19	977.34
28/05/2006	23	185	4	329.36	18.69	960.5
28/05/2006	23	350	4.32	329.4	19.12	943.87
28/05/2006	23	515	4.38	323.76	18.79	926.88

28/05/2006	23	1190	6.26	276.98	16.65	861.24
28/05/2006	23	2300	6.71	275.65	11.52	756.44
28/05/2006	24	10	2.13	298.98	12.9	985.3
28/05/2006	24	75	3.76	317.66	18.14	977.01
28/05/2006	24	185	4.23	325.49	18.58	960.17
28/05/2006	24	350	4.52	326.25	18.97	943.54
28/05/2006	24	515	4.57	321.14	18.7	926.55
28/05/2006	24	1190	6.18	280.82	16.61	860.9
28/05/2006	24	2300	6.57	274.68	11.44	756.08
29/05/2006	1	10	2.32	293.69	12.52	984.95
29/05/2006	1	75	4.18	310.02	18.04	976.65
29/05/2006	1	185	4.62	318.58	18.35	959.82
29/05/2006	1	350	4.82	321.5	18.74	943.18
29/05/2006	1	515	4.78	318.12	18.54	926.18
29/05/2006	1	1190	6.13	284.04	16.65	860.52
29/05/2006	1	2300	6.51	273.27	11.45	755.69
29/05/2006	2	10	2.43	296.88	12.13	984.82
29/05/2006	2	75	4.74	309.02	17.77	976.5
29/05/2006	2	185	5.15	316.34	17.93	959.66
29/05/2006	2	350	5.25	320.86	18.24	943
29/05/2006	2	515	5.07	319.87	18.15	925.11
29/05/2006	2	1190	5.87	290.78	16.61	860.27
29/05/2006	2	2300	6.39	273.86	11.48	755.42
29/05/2006	3	10	2.52	302.37	11.93	984.57
29/05/2006	3	75	5.08	312.5	17.33	981.03
29/05/2006	3	185	5.48	317.93	17.32	959.39
29/05/2006	3	350	5.56	323.19	17.54	942.7
29/05/2006	3	515	5.25	324.21	17.54	924.79
29/05/2006	3	1190	5.58	298.38	16.33	859.9
29/05/2006	3	2300	5.97	275.92	11.43	755.02
29/05/2006	4	10	2.55	304.13	11.96	984.41
29/05/2006	4	75	5.31	315.43	16.9	980.84
29/05/2006	4	185	5.62	319.82	16.72	959.2
29/05/2006	4	350	5.72	325.3	16.87	942.49
29/05/2006	4	515	5.37	326.82	17.02	924.55
29/05/2006	4	1190	5.45	303.98	16	859.61
29/05/2006	4	2300	5.57	280.7	11.42	754.73
29/05/2006	5	10	2.59	304.12	12.14	984.35
29/05/2006	5	75	5.26	315.52	16.57	980.77
29/05/2006	5	185	5.56	319.45	16.33	959.13
29/05/2006	5	350	5.69	326.11	16.36	942.4
29/05/2006	5	515	5.31	327.05	16.63	924.43
29/05/2006	5	1190	5.32	306.92	15.72	859.46
29/05/2006	5	2300	5.38	286.75	11.19	754.55
29/05/2006	6	10	3.21	312.6	18.28	984.23
29/05/2006	6	75	5.01	314.11	16.28	975.9
29/05/2006	6	185	5.45	317.71	16.1	959.02
29/05/2006	6	350	5.56	324.66	16.04	942.28
29/05/2006	6	515	5.23	324.68	16.42	924.32
29/05/2006	6	1190	5.17	307.31	15.53	859.32
29/05/2006	6	2300	5.56	290.09	10.74	754.39
29/05/2006	7	10	3.93	323.28	22.31	983.35

29/05/2006	7	75	4.5	317.91	17.64	975.07
29/05/2006	7	185	5.2	319.25	16.86	958.24
29/05/2006	7	350	6.05	323.91	16.39	941.54
29/05/2006	7	515	6.4	324.82	16.48	923.61
29/05/2006	7	1190	8.26	324.71	16.48	858.74
29/05/2006	7	2300	10.23	319.51	11.46	754.24
29/05/2006	8	10	4.17	331.35	25.46	982.98
29/05/2006	8	75	4.3	324.94	18.52	974.73
29/05/2006	8	185	4.76	322.95	17.39	957.94
29/05/2006	8	350	5.47	321.79	16.46	941.26
29/05/2006	8	515	6.15	321.96	16.66	923.35
29/05/2006	8	1190	8.36	323.48	16.47	858.5
29/05/2006	8	2300	10.5	318.49	11.48	754.01
29/05/2006	9	10	3.9	333.63	28.31	982.88
29/05/2006	9	75	3.83	326.29	19.44	974.67
29/05/2006	9	185	4.08	320.6	18.21	957.91
29/05/2006	9	350	4.86	313.32	17.17	946.04
29/05/2006	9	515	5.82	311.52	17.23	923.39
29/05/2006	9	1190	8.29	316.34	16.3	858.58
29/05/2006	9	2300	10.79	313.17	11.41	754
29/05/2006	10	10	3.82	337.86	30.56	982.44
29/05/2006	10	75	3.7	329.2	20.41	974.28
29/05/2006	10	185	3.89	320.61	19.2	957.57
29/05/2006	10	350	4.89	305.41	18.07	945.75
29/05/2006	10	515	6.07	303.21	17.97	924.02
29/05/2006	10	1190	8.39	310.6	16.03	858.39
29/05/2006	10	2300	11.14	309.75	11.38	753.77
29/05/2006	11	10	3.72	331.57	32.15	982.09
29/05/2006	11	75	3.74	319.88	21.47	973.97
29/05/2006	11	185	3.98	310.69	20.27	957.3
29/05/2006	11	350	5.13	295.79	18.79	945.54
29/05/2006	11	515	6.72	293.83	18.65	924.33
29/05/2006	11	1190	8.49	303.45	15.87	858.26
29/05/2006	11	2300	11.6	307.32	11.28	753.59
29/05/2006	12	10	3.86	327.79	32.52	981.89
29/05/2006	12	75	4.06	315.7	22.33	973.81
29/05/2006	12	185	4.45	306.49	21.17	957.18
29/05/2006	12	350	6.05	291.69	19.76	945.46
29/05/2006	12	515	7.75	288.06	19.36	924.31
29/05/2006	12	1190	9.21	297.27	16.03	858.3
29/05/2006	12	2300	12.08	304.68	10.96	753.55
29/05/2006	13	10	3.86	329.32	32.57	981.62
29/05/2006	13	75	4.11	316.14	23.01	973.58
29/05/2006	13	185	4.68	306.44	21.9	956.97
29/05/2006	13	350	6.93	290.28	20.65	945.31
29/05/2006	13	515	8.71	286.22	20.11	924.2
29/05/2006	13	1190	9.94	294.84	16.3	858.29
29/05/2006	13	2300	12.65	303.4	10.82	753.54
29/05/2006	14	10	3.88	329.01	31.78	981.05
29/05/2006	14	75	4.23	315.56	23.49	973.03
29/05/2006	14	185	4.97	305.51	22.45	956.45
29/05/2006	14	350	7.68	289.75	21.3	944.83

29/05/2006	14	515	9.63	286.01	20.76	928.51
29/05/2006	14	1190	10.62	296.7	16.53	857.98
29/05/2006	14	2300	13.34	301.23	10.54	753.26
29/05/2006	15	10	3.99	325.2	30.46	980.79
29/05/2006	15	75	4.64	311.13	23.72	972.78
29/05/2006	15	185	5.76	301.49	22.69	956.22
29/05/2006	15	350	8.85	289.85	21.7	944.62
29/05/2006	15	515	10.18	288.74	21.02	928.33
29/05/2006	15	1190	10.81	301.41	16.71	857.87
29/05/2006	15	2300	13.91	299.64	10.03	753.19
29/05/2006	16	10	4.41	312.7	28	980.47
29/05/2006	16	75	5.6	301.3	23.39	972.45
29/05/2006	16	185	7.22	294.51	22.41	955.88
29/05/2006	16	350	10.21	289.36	21.52	944.28
29/05/2006	16	515	11.05	289.42	20.9	927.99
29/05/2006	16	1190	11.09	300.84	16.74	857.57
29/05/2006	16	2300	13.89	301.55	9.9	752.92
29/05/2006	17	10	4.8	300.84	25.33	980.27
29/05/2006	17	75	6.7	291.98	22.68	972.25
29/05/2006	17	185	8.95	288.19	21.78	955.66
29/05/2006	17	350	11.67	287.54	21.49	944.05
29/05/2006	17	515	11.71	289.26	20.79	927.75
29/05/2006	17	1190	11.67	299.32	16.85	857.36
29/05/2006	17	2300	13.15	301.57	10.03	752.76
29/05/2006	18	10	4.97	294.09	21.99	980.1
29/05/2006	18	75	7.87	286.81	21.67	972.04
29/05/2006	18	185	10.36	286.15	21.32	955.45
29/05/2006	18	350	12.08	289.11	21.28	943.81
29/05/2006	18	515	12	291.55	20.56	922.78
29/05/2006	18	1190	12.05	300.15	16.8	857.12
29/05/2006	18	2300	12.73	300.06	10	752.53
29/05/2006	19	10	4.64	288.2	17.62	980
29/05/2006	19	75	8.4	284.21	20.97	971.91
29/05/2006	19	185	10.78	286.96	21.33	955.31
29/05/2006	19	350	11.88	292.36	21.22	943.67
29/05/2006	19	515	11.73	295.64	20.43	922.63
29/05/2006	19	1190	11.89	302.54	16.66	856.93
29/05/2006	19	2300	12.66	300	10.12	752.34
29/05/2006	20	10	4.33	284.29	16.43	979.84
29/05/2006	20	75	8.81	285.55	20.98	971.74
29/05/2006	20	185	10.73	288.58	21.08	955.14
29/05/2006	20	350	11.45	294.98	21	943.49
29/05/2006	20	515	11.26	298.34	20.2	922.44
29/05/2006	20	1190	11.59	302.46	16.52	856.71
29/05/2006	20	2300	12.75	300.17	10.3	752.11
29/05/2006	21	10	4.3	285.23	16.45	979.47
29/05/2006	21	75	8.35	284.95	20.65	971.36
29/05/2006	21	185	10.64	290.05	20.9	954.75
29/05/2006	21	350	11.27	296.23	20.77	943.11
29/05/2006	21	515	11.24	299.04	19.91	922.05
29/05/2006	21	1190	11.41	301.37	16.31	856.3
29/05/2006	21	2300	12.91	302.01	10.37	751.73

29/05/2006	22	10	4.04	284.62	16.04	979.41
29/05/2006	22	75	8.36	285	20.51	971.3
29/05/2006	22	185	10.61	290.47	21.01	954.69
29/05/2006	22	350	11.31	296.2	20.77	943.03
29/05/2006	22	515	11.31	299.21	19.83	921.98
29/05/2006	22	1190	11.7	301.01	16.14	856.19
29/05/2006	22	2300	12.57	301.91	9.9	751.59
29/05/2006	23	10	3.99	283.34	15.78	979.26
29/05/2006	23	75	8.48	285.41	20.48	971.14
29/05/2006	23	185	10.55	291.2	21.05	954.55
29/05/2006	23	350	11.17	297.26	20.77	942.88
29/05/2006	23	515	11.04	301.04	19.81	921.84
29/05/2006	23	1190	11.75	303.67	16.08	856.04
29/05/2006	23	2300	12.52	302.51	9.44	751.41
29/05/2006	24	10	3.67	281.95	15.4	978.98
29/05/2006	24	75	8.13	286.02	20.55	970.87
29/05/2006	24	185	10.05	292.52	21.23	954.27
29/05/2006	24	350	10.52	298.87	20.9	942.63
29/05/2006	24	515	10.23	303.16	19.88	921.59
29/05/2006	24	1190	11.26	308.35	16.19	855.8
29/05/2006	24	2300	12.11	300.01	9.1	751.17
30/05/2006	1	10	3.25	279.75	14.91	978.63
30/05/2006	1	75	7.73	286.87	20.85	970.51
30/05/2006	1	185	9.48	293.51	21.41	953.93
30/05/2006	1	350	9.83	299.9	21.06	942.29
30/05/2006	1	515	9.42	305.16	20.04	921.26
30/05/2006	1	1190	10.7	313.64	16.2	855.51
30/05/2006	1	2300	11.71	294.13	8.65	750.85
30/05/2006	2	10	3.02	275.31	14.54	978.38
30/05/2006	2	75	7.45	286.08	21.27	970.27
30/05/2006	2	185	9.12	292.22	21.61	953.7
30/05/2006	2	350	9.44	297.82	21.2	942.06
30/05/2006	2	515	8.89	303.2	20.24	921.05
30/05/2006	2	1190	10.1	312.95	16.14	855.34
30/05/2006	2	2300	11.38	289.81	8.36	750.66
30/05/2006	3	10	2.91	269.61	14.48	978
30/05/2006	3	75	7.2	283.36	21.58	969.89
30/05/2006	3	185	8.98	288.96	21.8	953.34
30/05/2006	3	350	9.36	293.51	21.31	941.72
30/05/2006	3	515	8.91	297.06	20.41	920.72
30/05/2006	3	1190	9.69	307.07	16.11	855.07
30/05/2006	3	2300	10.9	284.53	8.11	750.38
30/05/2006	4	10	2.84	264.75	14.46	977.63
30/05/2006	4	75	7.15	281.14	21.93	969.54
30/05/2006	4	185	8.78	285.72	21.97	953
30/05/2006	4	350	9.28	290.09	21.4	941.39
30/05/2006	4	515	9.05	292.13	20.54	920.39
30/05/2006	4	1190	9.03	300.24	16.14	854.79
30/05/2006	4	2300	10.47	278.68	7.94	750.1
30/05/2006	5	10	2.83	263.1	14.45	977.27
30/05/2006	5	75	7.07	279.9	22.18	969.18
30/05/2006	5	185	8.73	283.64	22.07	952.65

30/05/2006	5	350	9.23	287.79	21.4	941.04
30/05/2006	5	515	9.09	288.28	20.57	920.06
30/05/2006	5	1190	8.28	290.88	16.17	854.49
30/05/2006	5	2300	10.39	273.57	7.72	749.8
30/05/2006	6	10	2.92	271.57	21.46	977.03
30/05/2006	6	75	6.9	279.43	22.37	968.94
30/05/2006	6	185	9.05	282.6	21.91	952.43
30/05/2006	6	350	9.62	285.04	21.14	940.8
30/05/2006	6	515	9.4	285.14	20.34	919.82
30/05/2006	6	1190	8.49	279.21	16.3	854.24
30/05/2006	6	2300	10.57	271.48	7.7	749.57
30/05/2006	7	10	3.77	286.47	24.43	976.75
30/05/2006	7	75	6.44	283.02	22.27	968.69
30/05/2006	7	185	9.06	282.43	21.44	952.17
30/05/2006	7	350	10.16	282.45	20.47	940.52
30/05/2006	7	515	9.78	281.68	19.77	919.52
30/05/2006	7	1190	9.63	277.14	16.21	853.93
30/05/2006	7	2300	10.81	272.5	7.73	749.28
30/05/2006	8	10	1.99	301.85	28.36	975.6
30/05/2006	8	75	2.74	288.28	22.95	967.57
30/05/2006	8	185	3.97	280.16	21.94	951.11
30/05/2006	8	350	6.03	274.6	21.47	939.51
30/05/2006	8	515	6.45	274.41	20.68	918.57
30/05/2006	8	1190	8.14	283.73	16.69	853.22
30/05/2006	8	2300	10.49	273.5	8.57	748.96
30/05/2006	9	10	3.07	300.58	30.8	975.81
30/05/2006	9	75	3.91	291.77	23.93	967.83
30/05/2006	9	185	4.53	285.61	22.78	951.37
30/05/2006	9	350	6.19	276.68	21.33	939.78
30/05/2006	9	515	7.29	272.87	20.36	918.83
30/05/2006	9	1190	8.22	280.75	16.58	853.43
30/05/2006	9	2300	11.17	275.76	8.35	749.11
30/05/2006	10	10	4.44	302.22	31.99	975.99
30/05/2006	10	75	5.32	294.95	23.97	968.01
30/05/2006	10	185	5.92	290.4	22.79	951.55
30/05/2006	10	350	6.82	283.03	21.19	939.95
30/05/2006	10	515	8.34	276.07	20.03	918.99
30/05/2006	10	1190	9	277.59	16.46	853.55
30/05/2006	10	2300	11.87	278.87	8.11	749.16
30/05/2006	11	10	5.39	297.52	32.47	976.22
30/05/2006	11	75	6.39	291.01	23.55	968.23
30/05/2006	11	185	7.12	287.39	22.31	951.74
30/05/2006	11	350	7.84	281.51	20.69	940.13
30/05/2006	11	515	9.57	274.46	19.63	919.15
30/05/2006	11	1190	10.13	269.43	16.4	853.67
30/05/2006	11	2300	12.21	277.67	7.99	749.24
30/05/2006	12	10	5.7	298.63	32.56	976.3
30/05/2006	12	75	6.54	291.4	23.04	968.31
30/05/2006	12	185	7.25	287.89	21.77	951.79
30/05/2006	12	350	8.24	281.53	20.23	940.15
30/05/2006	12	515	10.15	275.06	19.54	919.16
30/05/2006	12	1190	10.93	264.2	16.41	853.66

30/05/2006	12	2300	12.23	276.14	8.07	749.2
30/05/2006	13	10	5.36	302.12	32.32	976.25
30/05/2006	13	75	6.11	294.35	22.76	968.24
30/05/2006	13	185	6.84	290.29	21.48	951.71
30/05/2006	13	350	8.36	283.55	20.15	940.07
30/05/2006	13	515	10.23	279.19	19.5	919.08
30/05/2006	13	1190	11.23	266.26	16.51	853.57
30/05/2006	13	2300	12.31	276.22	8.05	749.14
30/05/2006	14	10	5.59	306.42	31.1	976.14
30/05/2006	14	75	6.4	298.73	22.23	968.1
30/05/2006	14	185	7.32	294.68	20.97	951.57
30/05/2006	14	350	9.32	288.84	19.87	939.91
30/05/2006	14	515	11.23	284.94	19.52	918.91
30/05/2006	14	1190	11.65	271.32	16.37	853.38
30/05/2006	14	2300	12.66	277.2	7.86	748.94
30/05/2006	15	10	6.28	306.07	28.84	976.14
30/05/2006	15	75	7.34	299.86	21.35	968.08
30/05/2006	15	185	8.69	296.99	20.14	951.51
30/05/2006	15	350	11.53	293.24	19.59	939.83
30/05/2006	15	515	12.69	290.27	19.25	918.82
30/05/2006	15	1190	12.13	276.67	16.2	853.22
30/05/2006	15	2300	12.93	279.38	7.78	748.76
30/05/2006	16	10	6.96	306.06	26.34	976.41
30/05/2006	16	75	8.42	300.91	20.55	968.32
30/05/2006	16	185	10.05	299.17	19.41	951.73
30/05/2006	16	350	12.24	298.15	19.44	940.01
30/05/2006	16	515	12.66	294.71	18.69	918.47
30/05/2006	16	1190	12.35	280.64	15.94	853.22
30/05/2006	16	2300	12.63	281.52	7.65	748.7
30/05/2006	17	10	7.2	306.76	23.78	976.71
30/05/2006	17	75	9.06	301.62	19.76	968.58
30/05/2006	17	185	10.62	300.81	18.74	951.96
30/05/2006	17	350	12.08	299.57	18.27	940.2
30/05/2006	17	515	12.3	296.75	18.06	917.76
30/05/2006	17	1190	12.71	281.44	15.58	853.24
30/05/2006	17	2300	13.31	279.39	7.61	748.7
30/05/2006	18	10	7.08	306.5	20.74	977.01
30/05/2006	18	75	9.33	300.86	18.93	968.84
30/05/2006	18	185	10.84	300.15	18.11	952.18
30/05/2006	18	350	12.25	298.67	17.67	935.66
30/05/2006	18	515	12.34	297.6	17.4	917.89
30/05/2006	18	1190	13.08	285.36	15.11	853.25
30/05/2006	18	2300	14.3	282.68	7.53	748.64
30/05/2006	19	10	6.98	304.74	16.96	977.4
30/05/2006	19	75	9.86	299.3	17.95	969.18
30/05/2006	19	185	11.53	298.99	17.69	952.49
30/05/2006	19	350	12.46	299.24	16.77	935.92
30/05/2006	19	515	12.84	301.45	16.92	918.1
30/05/2006	19	1190	12.99	288.49	14.32	853.28
30/05/2006	19	2300	14.63	283.13	7.29	748.5
30/05/2006	20	10	6.8	304.88	15.5	977.79
30/05/2006	20	75	10.17	301.15	17.19	974.26

30/05/2006	20	185	11.55	301.49	17.22	952.83
30/05/2006	20	350	12.22	303.57	16.18	936.21
30/05/2006	20	515	12.57	307.84	15.99	918.34
30/05/2006	20	1190	12.66	290.05	13.66	853.32
30/05/2006	20	2300	14.45	280.02	7.1	748.38
30/05/2006	21	10	6.45	310.48	15.19	977.8
30/05/2006	21	75	9.94	309.03	17.2	974.25
30/05/2006	21	185	10.74	309.63	16.73	952.81
30/05/2006	21	350	11.28	311.1	15.73	936.18
30/05/2006	21	515	11.56	313.48	14.86	918.26
30/05/2006	21	1190	12.2	290.01	13.18	853.08
30/05/2006	21	2300	15.06	277.12	7.33	748.11
30/05/2006	22	10	6	318.98	15.34	977.77
30/05/2006	22	75	9.18	318.67	17.26	974.22
30/05/2006	22	185	9.76	319.4	16.69	952.77
30/05/2006	22	350	10.17	320.27	15.54	936.13
30/05/2006	22	515	10.37	320.39	14.36	918.2
30/05/2006	22	1190	11.83	291.13	12.62	852.86
30/05/2006	22	2300	15.06	272.61	7.38	747.86
30/05/2006	23	10	5.35	326.28	15.05	977.8
30/05/2006	23	75	8.24	326.8	17.33	974.25
30/05/2006	23	185	8.65	327.33	16.71	952.8
30/05/2006	23	350	9.03	327.83	15.45	936.15
30/05/2006	23	515	9.22	327.47	14.22	918.21
30/05/2006	23	1190	11.49	290.69	12.35	852.78
30/05/2006	23	2300	15.66	269.29	7.27	739.84
30/05/2006	24	10	4.99	328.19	14.73	978.06
30/05/2006	24	75	7.79	328.6	17.19	974.5
30/05/2006	24	185	8.27	328.86	16.62	953.04
30/05/2006	24	350	8.65	329.12	15.36	936.37
30/05/2006	24	515	8.89	328.42	14.06	918.41
30/05/2006	24	1190	11.26	291.34	11.86	852.9
30/05/2006	24	2300	16.28	265.4	7.22	739.85
31/05/2006	1	10	4.53	323.26	14.11	978.34
31/05/2006	1	75	7.55	324.41	17.08	974.76
31/05/2006	1	185	8.05	325	16.57	953.29
31/05/2006	1	350	8.53	325.57	15.36	936.61
31/05/2006	1	515	8.82	325.51	14.16	918.65
31/05/2006	1	1190	11.04	292.42	11.4	853.09
31/05/2006	1	2300	16.13	264.8	7.04	739.84
31/05/2006	2	10	4.25	321.59	14.26	978.49
31/05/2006	2	75	7.25	322.93	16.85	974.91
31/05/2006	2	185	7.69	324.13	16.43	953.42
31/05/2006	2	350	8.15	325.14	15.37	936.74
31/05/2006	2	515	8.43	326.03	14.12	918.77
31/05/2006	2	1190	10.3	293.81	11.04	853.18
31/05/2006	2	2300	15.76	262.46	6.81	739.78
31/05/2006	3	10	4.55	324.11	15.67	978.53
31/05/2006	3	75	7.27	324.52	16.67	974.95
31/05/2006	3	185	7.73	325.95	16.28	953.46
31/05/2006	3	350	8.09	328.01	15.17	936.76
31/05/2006	3	515	8.15	329.29	13.92	918.78

31/05/2006	3	1190	9.12	298.76	10.6	853.12
31/05/2006	3	2300	14.62	260.51	6.74	739.62
31/05/2006	4	10	4.71	322.59	15.69	978.66
31/05/2006	4	75	7.11	323.42	16.58	975.07
31/05/2006	4	185	7.62	325.2	16.01	953.57
31/05/2006	4	350	7.87	327.24	14.87	936.85
31/05/2006	4	515	7.84	328.57	13.6	918.86
31/05/2006	4	1190	7.82	301.05	10.28	853.13
31/05/2006	4	2300	13.13	258.69	6.46	739.5
31/05/2006	5	10	4.49	322.7	15.03	978.72
31/05/2006	5	75	6.85	323.96	16.34	975.12
31/05/2006	5	185	7.25	325.89	15.72	953.6
31/05/2006	5	350	7.44	327.79	14.49	936.39
31/05/2006	5	515	7.37	329.88	13.25	918.85
31/05/2006	5	1190	6.47	302.83	10.14	853.09
31/05/2006	5	2300	12.06	260.67	6.33	739.38
31/05/2006	6	10	4.57	318.99	18.83	978.95
31/05/2006	6	75	6.2	320.2	16.49	975.35
31/05/2006	6	185	6.66	322.17	15.53	953.83
31/05/2006	6	350	6.94	324.56	14.35	936.61
31/05/2006	6	515	6.86	328.38	13.23	919.07
31/05/2006	6	1190	5.85	292.76	10	853.28
31/05/2006	6	2300	13.1	257.21	6.06	739.45
31/05/2006	7	10	5.11	311.27	21.44	977.58
31/05/2006	7	75	5.88	307.41	17.19	974
31/05/2006	7	185	6.61	309.09	16.12	952.54
31/05/2006	7	350	7.09	310.22	15.04	935.85
31/05/2006	7	515	7.24	309.64	13.83	917.88
31/05/2006	7	1190	8.45	286.48	11.43	852.24
31/05/2006	7	2300	12.85	265.87	6.53	738.93
31/05/2006	8	10	5.1	307.68	24.18	977.6
31/05/2006	8	75	5.48	303.58	17.53	974.03
31/05/2006	8	185	5.92	304.09	16.35	952.58
31/05/2006	8	350	6.42	305.43	15.14	935.88
31/05/2006	8	515	6.58	304.36	13.96	917.91
31/05/2006	8	1190	7.55	274.62	11.76	852.3
31/05/2006	8	2300	12.54	258.78	6.32	738.97
31/05/2006	9	10	5.06	311.47	26.54	978.28
31/05/2006	9	75	5.26	306.72	17.92	970.01
31/05/2006	9	185	5.54	306.41	16.69	953.26
31/05/2006	9	350	5.78	306.84	15.15	936.57
31/05/2006	9	515	5.99	304.78	14.04	918.58
31/05/2006	9	1190	7.1	267.63	11.68	852.9
31/05/2006	9	2300	12.38	255.21	5.85	739.36
31/05/2006	10	10	4.79	314.41	28.47	978.64
31/05/2006	10	75	4.87	309.08	18.24	970.4
31/05/2006	10	185	5.05	308.38	16.97	953.64
31/05/2006	10	350	5.12	307.83	15.36	936.95
31/05/2006	10	515	5.07	304.73	14.01	918.96
31/05/2006	10	1190	6.67	260.12	11.4	853.22
31/05/2006	10	2300	12.41	252.21	5.44	739.49
31/05/2006	11	10	4.92	313.19	29.59	979.09

31/05/2006	11	75	4.95	307.82	18.47	970.85
31/05/2006	11	185	5.07	306.78	17.2	954.09
31/05/2006	11	350	5.01	305.75	15.55	937.4
31/05/2006	11	515	4.77	302.9	13.96	919.4
31/05/2006	11	1190	6.26	254.25	10.83	853.6
31/05/2006	11	2300	13.2	250.69	5.22	739.66
31/05/2006	12	10	5.57	308.37	29.79	979.93
31/05/2006	12	75	5.7	303.85	18.5	971.68
31/05/2006	12	185	5.85	302.8	17.21	954.91
31/05/2006	12	350	5.84	301.58	15.53	938.21
31/05/2006	12	515	5.62	299.56	13.91	920.2
31/05/2006	12	1190	5.86	254.7	10.22	854.27
31/05/2006	12	2300	14.35	249.31	4.72	740.04
31/05/2006	13	10	4.96	317.04	29.71	979.86
31/05/2006	13	75	5.02	312.39	18.46	971.6
31/05/2006	13	185	5.14	311.22	17.18	954.84
31/05/2006	13	350	5.13	309.99	15.5	938.13
31/05/2006	13	515	4.94	307.73	13.88	920.12
31/05/2006	13	1190	4.85	259.75	10.18	854.2
31/05/2006	13	2300	15.06	251.7	4.83	740.06
31/05/2006	14	10	4.5	319.87	28.76	979.8
31/05/2006	14	75	4.56	314.07	18.49	971.55
31/05/2006	14	185	4.64	312.77	17.23	954.78
31/05/2006	14	350	4.61	311.38	15.56	938.08
31/05/2006	14	515	4.44	309.09	13.93	920.06
31/05/2006	14	1190	4.76	262.34	10	854.13
31/05/2006	14	2300	15.24	255.7	5.49	740.03
31/05/2006	15	10	4.18	314.71	27.39	979.99
31/05/2006	15	75	4.33	308.55	18.45	971.74
31/05/2006	15	185	4.42	307.25	17.21	954.97
31/05/2006	15	350	4.38	305.79	15.55	938.26
31/05/2006	15	515	4.22	303.25	13.93	920.24
31/05/2006	15	1190	4.95	260.45	9.79	854.28
31/05/2006	15	2300	14.51	254.4	5.31	740.17
31/05/2006	16	10	4.03	309.86	24.62	980.21
31/05/2006	16	75	4.32	303.61	18.23	971.94
31/05/2006	16	185	4.44	302.48	17.02	955.15
31/05/2006	16	350	4.45	301.09	15.38	938.44
31/05/2006	16	515	4.32	297.71	13.76	920.41
31/05/2006	16	1190	5.3	259.49	9.49	854.41
31/05/2006	16	2300	13.68	254.21	5	740.2
31/05/2006	17	10	3.85	315.42	22.56	980.34
31/05/2006	17	75	4.05	308.62	17.81	972.07
31/05/2006	17	185	4.22	307.82	16.64	955.26
31/05/2006	17	350	4.29	307.2	15.02	938.52
31/05/2006	17	515	4.2	303.54	13.44	920.48
31/05/2006	17	1190	5.34	262.88	9.32	854.47
31/05/2006	17	2300	13.94	256.31	5.19	740.26
31/05/2006	18	10	3.5	315.58	19.52	980.44
31/05/2006	18	75	3.86	307.96	17.22	976.86
31/05/2006	18	185	4.13	308.01	16.1	955.31
31/05/2006	18	350	4.42	308.46	14.56	938.07

31/05/2006	18	515	4.42	304.31	13.38	920.5
31/05/2006	18	1190	5.68	266.39	9.23	854.48
31/05/2006	18	2300	14.27	257.39	5.03	740.27
31/05/2006	19	10	2.56	305.62	15.24	980.64
31/05/2006	19	75	3.79	298.78	16.31	977.03
31/05/2006	19	185	4.38	301.88	15.52	955.45
31/05/2006	19	350	4.76	305.67	14.76	938.19
31/05/2006	19	515	4.67	305.01	13.44	920.62
31/05/2006	19	1190	5.74	268.43	9.15	854.59
31/05/2006	19	2300	14.29	255.8	4.74	740.31
31/05/2006	20	10	2.25	286.5	12.96	980.91
31/05/2006	20	75	4.22	295.19	15.83	977.29
31/05/2006	20	185	4.55	300.99	15.62	955.68
31/05/2006	20	350	4.72	305.48	14.52	938.42
31/05/2006	20	515	4.58	306.78	13.19	920.84
31/05/2006	20	1190	5.93	268.82	9.32	854.83
31/05/2006	20	2300	14.59	258.49	4.44	740.53
31/05/2006	21	10	2.35	276.1	12.68	981.01
31/05/2006	21	75	4.27	295.01	15.93	977.37
31/05/2006	21	185	4.54	299.82	15.42	955.77
31/05/2006	21	350	4.49	306.18	14.28	938.5
31/05/2006	21	515	4.4	307.99	13.22	920.92
31/05/2006	21	1190	6.51	269.51	9.55	854.94
31/05/2006	21	2300	13.88	261.73	4.47	740.62
31/05/2006	22	10	2.5	277.81	12.57	981.36
31/05/2006	22	75	4.57	293.16	15.58	977.72
31/05/2006	22	185	4.84	298.76	15.15	956.1
31/05/2006	22	350	4.84	305.33	14.4	938.82
31/05/2006	22	515	4.76	308	13.35	921.24
31/05/2006	22	1190	7.23	269.57	9.65	855.23
31/05/2006	22	2300	12.74	264.3	4.39	740.8
31/05/2006	23	10	2.43	280.89	12.74	981.57
31/05/2006	23	75	4.57	294.55	15.32	977.93
31/05/2006	23	185	4.93	300.18	15.09	956.29
31/05/2006	23	350	4.89	307.89	14.31	939
31/05/2006	23	515	4.77	310.57	13.4	921.41
31/05/2006	23	1190	7.86	268.29	10	855.4
31/05/2006	23	2300	11.68	267.85	4.07	740.92
31/05/2006	24	10	2.3	274.74	11.83	981.61
31/05/2006	24	75	3.8	296.3	15.37	977.95
31/05/2006	24	185	4.15	301.97	15.07	956.32
31/05/2006	24	350	4.01	309.74	14.29	939.02
31/05/2006	24	515	4.01	306.45	13.36	921.42
31/05/2006	24	1190	8.4	266.07	10.94	855.47
31/05/2006	24	2300	11.92	266.9	3.91	741.01
01/06/2006	1	10	2.16	277.72	11.72	981.66
01/06/2006	1	75	3.46	302.51	15.47	978
01/06/2006	1	185	3.76	306.46	15.09	956.37
01/06/2006	1	350	3.76	310.15	14.33	939.06
01/06/2006	1	515	4.15	302.7	13.52	921.47
01/06/2006	1	1190	8.29	268.77	11.45	855.59
01/06/2006	1	2300	12.41	266.64	4.24	741.09

01/06/2006	2	10	2.33	284.93	11.27	981.85
01/06/2006	2	75	3.8	303.57	15.49	978.19
01/06/2006	2	185	4.2	307.34	15.08	956.54
01/06/2006	2	350	4.39	309.99	14.38	939.24
01/06/2006	2	515	5.06	303.09	13.65	921.64
01/06/2006	2	1190	8.27	272.97	11.28	855.75
01/06/2006	2	2300	12.02	265.16	4.51	741.16
01/06/2006	3	10	1.95	288.53	10.12	981.76
01/06/2006	3	75	3.34	306.31	15.53	978.08
01/06/2006	3	185	3.74	309.89	15.02	956.45
01/06/2006	3	350	4.11	314.05	14.38	938.27
01/06/2006	3	515	4.8	306.52	13.71	921.53
01/06/2006	3	1190	8.03	273.14	10.97	855.66
01/06/2006	3	2300	11.77	262.32	4.95	741.09
01/06/2006	4	10	1.77	285.06	10.75	981.86
01/06/2006	4	75	3.06	303.31	15.49	978.2
01/06/2006	4	185	3.51	306.7	15.02	956.55
01/06/2006	4	350	3.95	311.84	14.35	938.38
01/06/2006	4	515	4.56	303.93	13.68	921.64
01/06/2006	4	1190	7.58	269.95	10.7	855.76
01/06/2006	4	2300	11.91	257.41	4.79	741.18
01/06/2006	5	10	2.04	279.88	11.74	982.11
01/06/2006	5	75	3.34	294.66	15.53	978.44
01/06/2006	5	185	3.82	297.85	15.04	956.8
01/06/2006	5	350	4.25	302.59	14.31	938.61
01/06/2006	5	515	4.7	296.66	13.5	921.86
01/06/2006	5	1190	7.37	263.83	10.52	855.93
01/06/2006	5	2300	11.47	251.35	4.36	741.29
01/06/2006	6	10	2.47	291.37	18.44	982.23
01/06/2006	6	75	4.05	290.42	15.6	978.6
01/06/2006	6	185	4.72	290.94	15	956.95
01/06/2006	6	350	5.19	293.49	14.18	939.63
01/06/2006	6	515	5.38	289.59	13.26	922.01
01/06/2006	6	1190	7.23	257.96	10.37	856
01/06/2006	6	2300	10.63	244.24	3.84	741.26
01/06/2006	7	10	1.83	165.74	22.44	981.02
01/06/2006	7	75	1.96	168.93	17.64	972.72
01/06/2006	7	185	2.66	175.49	16.54	955.92
01/06/2006	7	350	3.77	187.75	15.51	939.2
01/06/2006	7	515	4.48	195.3	14.56	921.2
01/06/2006	7	1190	6.11	214.92	10.17	855.49
01/06/2006	7	2300	9.46	240.95	3.67	740.82
01/06/2006	8	10	2.48	164.56	25.38	980.63
01/06/2006	8	75	2.43	167.94	18.64	972.35
01/06/2006	8	185	2.9	172	17.43	955.61
01/06/2006	8	350	3.63	178.2	15.84	938.92
01/06/2006	8	515	4.7	190.11	14.55	920.95
01/06/2006	8	1190	6.32	211.65	10.22	855.28
01/06/2006	8	2300	10.99	236.83	4.27	740.71
01/06/2006	9	10	2.04	177.19	28.37	980.48
01/06/2006	9	75	1.75	182.56	19.32	972.23
01/06/2006	9	185	2.25	183.74	18.06	955.51

01/06/2006	9	350	2.96	185.05	16.45	938.86
01/06/2006	9	515	3.61	187.07	14.87	920.91
01/06/2006	9	1190	6.08	211.1	10.14	855.27
01/06/2006	9	2300	12.31	234.58	4.32	740.72
01/06/2006	10	10	1.45	276.73	23.41	980.58
01/06/2006	10	75	1.76	296.26	18.98	972.33
01/06/2006	10	185	1.77	283.75	17.76	955.6
01/06/2006	10	350	1.73	260.1	16.26	938.93
01/06/2006	10	515	2.05	235.93	14.7	920.96
01/06/2006	10	1190	4.82	209.13	9.94	855.29
01/06/2006	10	2300	11.12	231.87	3.6	740.77
01/06/2006	11	10	3.88	300	19.46	981.14
01/06/2006	11	75	4.72	301.43	17.53	972.85
01/06/2006	11	185	4.88	298.45	16.39	956.04
01/06/2006	11	350	4.68	292.22	14.9	938.81
01/06/2006	11	515	4.16	286.3	13.57	921.25
01/06/2006	11	1190	3.4	217.86	9.6	855.39
01/06/2006	11	2300	8.25	220.51	3.18	740.86
01/06/2006	12	10	5.49	293.86	17.42	982.12
01/06/2006	12	75	7.2	290.04	16.06	978.51
01/06/2006	12	185	7.92	288.51	14.97	956.88
01/06/2006	12	350	8.22	286.92	13.38	939.55
01/06/2006	12	515	8.21	284.93	12.04	921.9
01/06/2006	12	1190	4.28	257.43	8.6	855.67
01/06/2006	12	2300	7.58	211.96	3.46	741.01
01/06/2006	13	10	5.96	292.48	15.71	982.42
01/06/2006	13	75	8.11	288.02	14.68	978.76
01/06/2006	13	185	9.46	287.74	13.66	957.06
01/06/2006	13	350	10.61	288.49	12.23	938.79
01/06/2006	13	515	11	290.04	11.18	921.94
01/06/2006	13	1190	6.84	280.32	7.85	855.49
01/06/2006	13	2300	6.02	216.15	3.57	756.87
01/06/2006	14	10	5.84	296.13	16.03	981.75
01/06/2006	14	75	8.14	293.13	14.21	978.06
01/06/2006	14	185	9.68	293.61	13.27	956.36
01/06/2006	14	350	10.72	294.97	12.21	938.1
01/06/2006	14	515	11.12	297.95	10.86	921.24
01/06/2006	14	1190	8.29	296.19	7.62	854.74
01/06/2006	14	2300	5.41	234.91	3.49	756.11
01/06/2006	15	10	7.47	296.12	15.95	981.81
01/06/2006	15	75	10.17	292.89	14.44	978.13
01/06/2006	15	185	11.55	293.31	13.45	956.43
01/06/2006	15	350	12.23	293.51	12	938.16
01/06/2006	15	515	12.42	294.62	10.58	921.29
01/06/2006	15	1190	8.35	296.97	6.53	854.61
01/06/2006	15	2300	7.13	235.12	3.24	755.71
01/06/2006	16	10	5.6	301.56	14.13	982.29
01/06/2006	16	75	7.67	295.29	12.99	978.54
01/06/2006	16	185	9.26	291.94	12.06	956.77
01/06/2006	16	350	10.41	287.4	10.68	938.4
01/06/2006	16	515	10.7	285.42	9.79	921.45
01/06/2006	16	1190	10.59	265.99	7.39	854.82

01/06/2006	16	2300	12.43	228.07	1.55	755.88
01/06/2006	17	10	4.34	295.09	13.83	982.09
01/06/2006	17	75	6.72	289.13	13.15	978.34
01/06/2006	17	185	8.4	287.36	12.38	956.59
01/06/2006	17	350	10.26	286.69	11.71	938.27
01/06/2006	17	515	11.58	288.92	10.83	921.37
01/06/2006	17	1190	10.93	282.35	6.89	854.72
01/06/2006	17	2300	12.22	239.67	0.65	755.24
01/06/2006	18	10	5.44	290.9	14.86	982.01
01/06/2006	18	75	7.95	287.72	13.96	978.3
01/06/2006	18	185	9.82	288.82	13.28	956.58
01/06/2006	18	350	11.03	290.32	11.95	938.28
01/06/2006	18	515	11.95	292.73	10.96	921.4
01/06/2006	18	1190	11.62	283.31	6.85	854.65
01/06/2006	18	2300	12.49	250.51	-0.15	740.22
01/06/2006	19	10	6.09	295.18	12.76	981.78
01/06/2006	19	75	8.5	292.44	14.07	978.07
01/06/2006	19	185	9.91	293.91	13.43	956.35
01/06/2006	19	350	10.44	295.33	12.17	938.07
01/06/2006	19	515	10.82	295.99	10.83	921.19
01/06/2006	19	1190	11.49	288.86	6.32	854.39
01/06/2006	19	2300	13.19	254.64	0.54	739.88
01/06/2006	20	10	6.32	293.28	11.27	981.48
01/06/2006	20	75	9.13	291.93	13.44	977.74
01/06/2006	20	185	10.47	294.03	13.18	956.03
01/06/2006	20	350	10.94	295.58	11.94	937.73
01/06/2006	20	515	11.1	296.28	10.53	920.84
01/06/2006	20	1190	11.82	291.88	5.74	854
01/06/2006	20	2300	13.1	262.7	0.97	739.53
01/06/2006	21	10	6.58	288.99	12.08	981.43
01/06/2006	21	75	9.87	287.79	13.3	977.68
01/06/2006	21	185	11.04	288.6	12.58	955.95
01/06/2006	21	350	11.53	289.46	11.37	937.64
01/06/2006	21	515	11.69	290.68	10	920.73
01/06/2006	21	1190	13.54	292.29	5.48	853.86
01/06/2006	21	2300	12.18	272.41	0.11	739.38
01/06/2006	22	10	6.65	287.78	12.35	981.49
01/06/2006	22	75	9.72	285.45	13.28	977.74
01/06/2006	22	185	11.46	286.83	12.45	956.02
01/06/2006	22	350	12.5	288.79	11.27	937.7
01/06/2006	22	515	13.14	292.23	10	920.79
01/06/2006	22	1190	14.82	295.03	5.34	853.92
01/06/2006	22	2300	13.56	281.08	0.02	739.3
01/06/2006	23	10	7.38	292.05	12.96	981.61
01/06/2006	23	75	10.56	290.11	13.8	977.88
01/06/2006	23	185	12.33	290.46	12.85	956.17
01/06/2006	23	350	13.54	291.74	11.34	937.86
01/06/2006	23	515	14.34	293.73	10	920.95
01/06/2006	23	1190	15.05	297.83	4.86	854.01
01/06/2006	23	2300	14.7	288.54	0.8	739.23
01/06/2006	24	10	8.4	294.03	13.61	981.87
01/06/2006	24	75	11.44	292.07	13.75	978.14

01/06/2006	24	185	13.18	292.16	12.78	956.43
01/06/2006	24	350	14.34	292.59	11.27	938.1
01/06/2006	24	515	15.24	294	9.87	921.17
01/06/2006	24	1190	15.62	299.15	4.33	854.17
01/06/2006	24	2300	15.88	294.09	0.57	739.26
02/06/2006	1	10	9.37	296.62	13.83	982.06
02/06/2006	1	75	12.49	294.87	13.82	978.33
02/06/2006	1	185	14.12	295.17	12.85	956.61
02/06/2006	1	350	15.02	295.75	11.3	938.28
02/06/2006	1	515	15.53	296.75	9.79	921.34
02/06/2006	1	1190	15.97	301.3	3.88	854.21
02/06/2006	1	2300	16.5	294.06	0.78	739.27
02/06/2006	2	10	9.15	297.74	13.07	982.18
02/06/2006	2	75	12.11	295.61	13.55	978.44
02/06/2006	2	185	13.8	296.55	12.66	956.7
02/06/2006	2	350	14.8	297.84	11.28	938.36
02/06/2006	2	515	15.19	299.07	9.88	921.42
02/06/2006	2	1190	16.35	303.73	3.88	854.31
02/06/2006	2	2300	16.38	299.03	-0.07	739.41
02/06/2006	3	10	9.12	296.79	12.99	982
02/06/2006	3	75	12.37	294.69	13.64	978.26
02/06/2006	3	185	14.15	295.57	12.78	956.53
02/06/2006	3	350	15.15	296.7	11.45	938.2
02/06/2006	3	515	15.63	297.82	10.07	921.29
02/06/2006	3	1190	17.16	303.85	4.08	854.22
02/06/2006	3	2300	16.26	301.58	0.06	739.33
02/06/2006	4	10	9.46	297.65	13.47	982.1
02/06/2006	4	75	12.69	295.92	13.83	978.37
02/06/2006	4	185	14.54	296.77	12.94	956.65
02/06/2006	4	350	15.48	297.78	11.59	938.33
02/06/2006	4	515	15.92	298.72	10.15	921.41
02/06/2006	4	1190	17.32	306.19	4.23	854.38
02/06/2006	4	2300	17.06	305.14	-0.06	739.4
02/06/2006	5	10	9.37	298.07	13.49	982.19
02/06/2006	5	75	12.53	296.21	13.95	978.47
02/06/2006	5	185	14.3	297.2	13.07	956.74
02/06/2006	5	350	15.22	298.33	11.73	938.44
02/06/2006	5	515	15.68	299.35	10.33	921.53
02/06/2006	5	1190	16.86	307.13	4.38	854.52
02/06/2006	5	2300	17.23	307.71	-0.45	739.52
02/06/2006	6	10	9.36	299.63	14.65	982.07
02/06/2006	6	75	12.28	297.31	14.06	978.35
02/06/2006	6	185	14.04	298.4	13.13	956.64
02/06/2006	6	350	14.97	299.67	11.81	938.34
02/06/2006	6	515	15.39	300.71	10.38	921.44
02/06/2006	6	1190	16.46	306.86	4.6	854.46
02/06/2006	6	2300	16.42	309.19	-1.08	739.52
02/06/2006	7	10	8.81	299.16	16.22	982.15
02/06/2006	7	75	11.51	296.28	13.98	978.45
02/06/2006	7	185	13.18	297.03	13.03	956.73
02/06/2006	7	350	14.03	298.21	11.72	938.42
02/06/2006	7	515	14.48	299.15	10.31	921.52

02/06/2006	7	1190	17.41	307.74	4.84	854.56
02/06/2006	7	2300	17.56	302.88	-0.76	739.81
02/06/2006	8	10	8.95	299.37	15.86	982.41
02/06/2006	8	75	11.39	297.2	13.93	978.7
02/06/2006	8	185	13	298.35	12.96	956.97
02/06/2006	8	350	13.99	299.87	11.78	938.66
02/06/2006	8	515	14.29	301.01	10.39	921.75
02/06/2006	8	1190	15.99	309.28	4.82	854.79
02/06/2006	8	2300	16.27	303.99	-0.9	740.03
02/06/2006	9	10	8.73	305.67	19.44	982.41
02/06/2006	9	75	10.47	302.55	14.76	978.73
02/06/2006	9	185	11.65	303.04	13.56	957.03
02/06/2006	9	350	12.53	304.03	12.13	938.73
02/06/2006	9	515	12.91	304.99	10.7	921.84
02/06/2006	9	1190	15.43	313.47	5.32	854.94
02/06/2006	9	2300	13.87	295.7	-0.69	740.25
02/06/2006	10	10	8.21	304.33	23.43	982.34
02/06/2006	10	75	9.2	299.98	15.31	978.67
02/06/2006	10	185	9.92	300.2	14.02	956.99
02/06/2006	10	350	10.55	301.2	12.4	938.72
02/06/2006	10	515	11.07	302.39	11.01	921.85
02/06/2006	10	1190	13.44	310.25	5.52	855.01
02/06/2006	10	2300	11.63	286	-0.61	740.28
02/06/2006	11	10	6.97	299.77	25.46	982.33
02/06/2006	11	75	7.53	293.87	15.61	978.68
02/06/2006	11	185	8.17	294.08	14.29	957.01
02/06/2006	11	350	8.79	295.11	12.76	938.76
02/06/2006	11	515	9.24	296.12	11.39	921.92
02/06/2006	11	1190	11.79	302.55	5.97	855.19
02/06/2006	11	2300	11.68	272.42	-0.71	740.45
02/06/2006	12	10	6.35	297.17	26.42	982.3
02/06/2006	12	75	6.96	290.68	16.06	978.69
02/06/2006	12	185	7.56	290.39	14.74	957.04
02/06/2006	12	350	8.28	290.54	13.19	938.82
02/06/2006	12	515	8.86	291.24	11.76	922
02/06/2006	12	1190	10.37	289.7	6.5	855.37
02/06/2006	12	2300	13.01	266.88	-1.16	755.23
02/06/2006	13	10	6.39	300.06	26.32	982.19
02/06/2006	13	75	7.01	294.56	16.31	978.58
02/06/2006	13	185	7.53	294.07	15	956.94
02/06/2006	13	350	8.23	293.99	13.39	939.6
02/06/2006	13	515	8.94	293.35	12.14	921.93
02/06/2006	13	1190	10.69	281.34	7.08	855.38
02/06/2006	13	2300	16.21	255.93	-1.01	755.35
02/06/2006	14	10	5.73	302.66	25.87	981.73
02/06/2006	14	75	6.19	296.57	16.55	978.12
02/06/2006	14	185	6.59	295.89	15.26	956.49
02/06/2006	14	350	7.08	295.19	13.6	938.29
02/06/2006	14	515	7.8	293.84	12.36	921.49
02/06/2006	14	1190	10.35	278.76	7.52	855
02/06/2006	14	2300	15.74	243.72	-0.41	755.21
02/06/2006	15	10	4.07	292.22	24.44	981.47

02/06/2006	15	75	4.51	286.4	16.78	977.84
02/06/2006	15	185	4.84	285.74	15.55	956.21
02/06/2006	15	350	5.12	285.29	13.9	938.02
02/06/2006	15	515	5.53	284.15	12.32	921.21
02/06/2006	15	1190	8.13	269.36	7.06	854.67
02/06/2006	15	2300	12.98	232.21	-0.45	754.95
02/06/2006	16	10	2.84	273.44	18.05	981.6
02/06/2006	16	75	3.65	273	16.38	977.94
02/06/2006	16	185	4.02	272.52	15.26	956.29
02/06/2006	16	350	4.27	272.04	13.67	938.07
02/06/2006	16	515	4.58	269.91	12.08	921.23
02/06/2006	16	1190	6.38	256.16	6.36	854.61
02/06/2006	16	2300	11.55	233.76	-0.22	754.88
02/06/2006	17	10	2.82	282.51	16.59	981.84
02/06/2006	17	75	4.31	281.83	15.76	978.17
02/06/2006	17	185	4.82	280.33	14.71	956.5
02/06/2006	17	350	5.27	277.99	13.23	938.25
02/06/2006	17	515	5.74	274.17	11.65	921.39
02/06/2006	17	1190	7.86	256.36	6.27	854.74
02/06/2006	17	2300	12.75	249.28	-0.63	740.37
02/06/2006	18	10	2.11	291.95	16.88	981.66
02/06/2006	18	75	3.47	286.76	15.48	977.99
02/06/2006	18	185	4.36	282.95	14.41	956.32
02/06/2006	18	350	6.06	278.03	12.95	938.08
02/06/2006	18	515	8.21	273.95	11.66	921.23
02/06/2006	18	1190	12.09	264.7	7.05	854.69
02/06/2006	18	2300	16.85	257.03	-1.01	754.81
02/06/2006	19	10	1.58	285.45	12.99	981.28
02/06/2006	19	75	3.45	280.14	15.23	977.6
02/06/2006	19	185	4.42	277.3	14.19	955.94
02/06/2006	19	350	6.26	273.82	12.87	937.7
02/06/2006	19	515	8.29	269.59	11.66	920.87
02/06/2006	19	1190	12.51	256.64	7.03	854.35
02/06/2006	19	2300	21.13	254.05	-1.48	739.88
02/06/2006	20	10	1.74	229.9	11.11	980.99
02/06/2006	20	75	3.54	250.07	15.07	977.3
02/06/2006	20	185	4.3	252.01	14.13	955.65
02/06/2006	20	350	5.88	252.15	12.95	937.42
02/06/2006	20	515	7.14	251.63	11.64	920.59
02/06/2006	20	1190	11.31	245.71	6.69	854.06
02/06/2006	20	2300	21.01	251.98	-2.49	739.43
02/06/2006	21	10	2.37	204.72	10.73	980.82
02/06/2006	21	75	4.25	226.01	14.69	977.12
02/06/2006	21	185	4.7	230.84	13.95	955.46
02/06/2006	21	350	5.98	237.34	12.78	937.22
02/06/2006	21	515	6.88	241.94	11.35	920.38
02/06/2006	21	1190	11	250.98	6.15	853.74
02/06/2006	21	2300	18.73	250.25	-2.88	738.93
02/06/2006	22	10	3.55	194.7	11.06	980.65
02/06/2006	22	75	5.35	213.7	14.24	976.93
02/06/2006	22	185	5.95	221.83	13.54	955.25
02/06/2006	22	350	7.25	234.82	12.53	937

02/06/2006	22	515	8.72	243.14	11.13	920.14
02/06/2006	22	1190	13.22	254.56	5.45	853.4
02/06/2006	22	2300	18.54	254.83	-2.66	738.45
02/06/2006	23	10	4.09	199.59	10.66	980.29
02/06/2006	23	75	6.45	222.43	14.07	976.55
02/06/2006	23	185	7.51	229.28	13.19	954.86
02/06/2006	23	350	9.07	238.3	11.92	936.58
02/06/2006	23	515	10.53	244.33	10.49	919.69
02/06/2006	23	1190	15.44	256.72	5.03	852.86
02/06/2006	23	2300	16.81	262.45	-2.33	738.03
02/06/2006	24	10	4.62	206.51	10.66	979.96
02/06/2006	24	75	6.98	225.28	13.6	976.19
02/06/2006	24	185	8.2	231.88	12.78	954.5
02/06/2006	24	350	9.76	240.38	11.62	936.2
02/06/2006	24	515	11.57	246.81	10.17	919.32
02/06/2006	24	1190	16.33	257.74	5.28	852.52
02/06/2006	24	2300	16.41	262.08	-2.35	737.77
03/06/2006	1	10	4.64	227.54	9.81	979.87
03/06/2006	1	75	7.54	244.22	13.56	976.1
03/06/2006	1	185	8.99	248.47	12.79	954.42
03/06/2006	1	350	10.69	252.66	11.43	936.11
03/06/2006	1	515	12.14	255.44	9.89	919.21
03/06/2006	1	1190	16.07	263.24	4.46	852.29
03/06/2006	1	2300	15.91	264.29	-1.92	737.52
03/06/2006	2	10	5.09	246.96	9.88	979.98
03/06/2006	2	75	8.71	257.66	13.38	976.2
03/06/2006	2	185	10.26	259.81	12.57	954.5
03/06/2006	2	350	11.74	261.77	11.04	936.17
03/06/2006	2	515	13.26	264	9.59	919.24
03/06/2006	2	1190	15.64	272.7	4.11	853.72
03/06/2006	2	2300	14.66	269.28	-1.65	737.46
03/06/2006	3	10	5.92	255.73	10.06	980.13
03/06/2006	3	75	9.85	261.62	12.93	976.33
03/06/2006	3	185	11.64	263.02	11.96	954.61
03/06/2006	3	350	13.04	264.67	10.4	936.26
03/06/2006	3	515	14.25	266.72	8.9	919.3
03/06/2006	3	1190	14.61	279.09	4.12	853.71
03/06/2006	3	2300	13.94	278.06	-1.12	737.46
03/06/2006	4	10	6.64	259.23	10.7	980.34
03/06/2006	4	75	10.42	263.03	12.46	976.54
03/06/2006	4	185	12.33	264.64	11.6	954.81
03/06/2006	4	350	13.73	266.38	10.08	936.44
03/06/2006	4	515	14.79	268.34	8.68	919.46
03/06/2006	4	1190	14.07	282.27	4.18	853.85
03/06/2006	4	2300	13.58	282.34	-1.36	737.63
03/06/2006	5	10	7.07	263.91	11.39	980.55
03/06/2006	5	75	10.31	265.42	12.33	976.75
03/06/2006	5	185	12.42	267.42	11.41	955.01
03/06/2006	5	350	13.92	269.57	10.09	936.63
03/06/2006	5	515	14.86	271.56	8.67	919.65
03/06/2006	5	1190	13.69	286.23	4.33	854.05
03/06/2006	5	2300	13.14	284.35	-1.71	737.85

03/06/2006	6	10	7.67	272.91	14.15	980.74
03/06/2006	6	75	10.74	274.44	12.79	976.97
03/06/2006	6	185	12.66	276.13	11.8	955.24
03/06/2006	6	350	13.89	278.11	10.29	936.87
03/06/2006	6	515	14.52	280.1	8.76	919.9
03/06/2006	6	1190	13.75	294.81	4.43	854.29
03/06/2006	6	2300	12.43	290.49	-1.76	738.06
03/06/2006	7	10	9.07	277.42	16.41	980.98
03/06/2006	7	75	11.81	275.94	12.9	977.21
03/06/2006	7	185	13.72	276.64	11.77	955.47
03/06/2006	7	350	14.96	277.67	10.25	937.1
03/06/2006	7	515	15.85	279.1	8.78	920.13
03/06/2006	7	1190	15.12	293.27	4.78	854.54
03/06/2006	7	2300	12.79	290.67	-1.42	738.41
03/06/2006	8	10	8.79	284.83	16.17	981.48
03/06/2006	8	75	11.27	282.98	12.89	977.73
03/06/2006	8	185	12.94	283.76	11.83	955.97
03/06/2006	8	350	13.96	284.87	10.34	937.6
03/06/2006	8	515	14.51	286.43	8.9	920.63
03/06/2006	8	1190	13.61	299.87	4.82	853.52
03/06/2006	8	2300	11.42	297.64	-1.51	738.81
03/06/2006	9	10	8.41	290.89	17.23	981.9
03/06/2006	9	75	10.39	288.7	12.98	978.14
03/06/2006	9	185	11.74	289.78	11.9	956.38
03/06/2006	9	350	12.53	291.36	10.55	938.01
03/06/2006	9	515	12.76	293.35	9.16	921.05
03/06/2006	9	1190	12.05	304.92	4.82	853.91
03/06/2006	9	2300	10.55	302.04	-1.52	739.15
03/06/2006	10	10	8.01	294.65	18.57	982.3
03/06/2006	10	75	9.48	291.69	13.07	978.54
03/06/2006	10	185	10.56	293.07	11.97	956.78
03/06/2006	10	350	11.18	295.01	10.69	938.41
03/06/2006	10	515	11.38	296.82	9.35	921.44
03/06/2006	10	1190	10.81	308.04	4.82	854.29
03/06/2006	10	2300	9.92	302.97	-1.56	739.48
03/06/2006	11	10	7.78	295.08	21.5	982.77
03/06/2006	11	75	8.81	291.67	13.29	979.02
03/06/2006	11	185	9.7	293.26	12.16	957.24
03/06/2006	11	350	10.25	295.58	11.08	938.88
03/06/2006	11	515	10.38	297.31	9.73	921.92
03/06/2006	11	1190	9.68	309.3	4.81	854.79
03/06/2006	11	2300	9.36	299.98	-1.54	739.92
03/06/2006	12	10	7.59	297.04	24.09	983.17
03/06/2006	12	75	8.24	292.92	13.8	979.44
03/06/2006	12	185	9.09	294.48	12.52	957.67
03/06/2006	12	350	9.53	296.37	11.36	939.32
03/06/2006	12	515	9.62	297.99	10.04	922.37
03/06/2006	12	1190	8.61	310.57	4.94	855.27
03/06/2006	12	2300	8.71	295.18	-1.59	740.33
03/06/2006	13	10	7.5	298.24	24.33	983.58
03/06/2006	13	75	8.06	293.99	14.05	979.86
03/06/2006	13	185	8.66	295.14	12.77	958.09

03/06/2006	13	350	9.12	297.07	11.72	939.73
03/06/2006	13	515	9.17	298.04	10.37	922.79
03/06/2006	13	1190	7.68	309.19	5.21	855.71
03/06/2006	13	2300	8.17	286.53	-1.62	740.73
03/06/2006	14	10	7.61	300.91	24.12	983.74
03/06/2006	14	75	8.18	296.92	14.45	980.03
03/06/2006	14	185	8.7	297.27	13.19	958.26
03/06/2006	14	350	9.05	298.19	11.82	939.92
03/06/2006	14	515	9.08	298.6	10.49	922.98
03/06/2006	14	1190	7.04	304.03	5.57	855.93
03/06/2006	14	2300	8.33	276.92	-1.43	740.98
03/06/2006	15	10	7.65	300.72	22.58	983.81
03/06/2006	15	75	8.35	296.59	14.46	980.11
03/06/2006	15	185	8.91	296.5	13.22	958.34
03/06/2006	15	350	9.29	296.89	11.82	940
03/06/2006	15	515	9.29	296.78	10.4	923.05
03/06/2006	15	1190	7.14	294.97	5.95	856.03
03/06/2006	15	2300	8.55	273.22	-1.34	741.12
03/06/2006	16	10	7.59	299.27	20.69	983.93
03/06/2006	16	75	8.55	294.75	14.26	980.22
03/06/2006	16	185	9.24	294.45	13.03	958.44
03/06/2006	16	350	9.78	294.75	11.67	940.09
03/06/2006	16	515	9.92	294.39	10.51	923.14
03/06/2006	16	1190	8.34	288.2	5.79	856.12
03/06/2006	16	2300	8.6	272.39	-1.32	741.2
03/06/2006	17	10	7.41	295.84	18.63	984.22
03/06/2006	17	75	8.77	291.07	14.02	980.51
03/06/2006	17	185	9.8	291.29	12.89	958.72
03/06/2006	17	350	10.55	291.82	11.82	940.36
03/06/2006	17	515	10.78	291.7	10.37	923.41
03/06/2006	17	1190	10.03	290.44	5.53	856.34
03/06/2006	17	2300	8.24	273.2	-1.24	741.35
03/06/2006	18	10	7.91	291.6	15.85	984.64
03/06/2006	18	75	10.02	287.82	13.49	980.91
03/06/2006	18	185	11.33	288.51	12.49	959.09
03/06/2006	18	350	11.96	289.33	11.26	940.7
03/06/2006	18	515	12.04	289.87	9.89	923.73
03/06/2006	18	1190	10.7	294.02	5.03	856.54
03/06/2006	18	2300	7.54	275.3	-1.34	741.42
03/06/2006	19	10	7.73	288.18	13.02	985.07
03/06/2006	19	75	10.22	285.48	12.67	981.31
03/06/2006	19	185	11.63	286.77	11.79	959.45
03/06/2006	19	350	12.24	288.32	10.73	941.02
03/06/2006	19	515	12.27	289.53	9.49	924.02
03/06/2006	19	1190	10.97	299.3	5.1	856.74
03/06/2006	19	2300	7.51	280.7	-1.51	741.58
03/06/2006	20	10	7.14	287.95	12.36	985.29
03/06/2006	20	75	9.75	286.53	12.41	981.52
03/06/2006	20	185	11.39	288.73	11.84	959.65
03/06/2006	20	350	11.95	290.53	10.82	941.22
03/06/2006	20	515	12.07	292.09	9.44	924.2
03/06/2006	20	1190	11.85	308.43	4.87	856.89

03/06/2006	20	2300	7.67	282.45	-1.6	741.67
03/06/2006	21	10	6.92	288.54	12.25	985.34
03/06/2006	21	75	9.76	287.94	12.65	981.58
03/06/2006	21	185	11.44	290.2	12.25	959.71
03/06/2006	21	350	11.97	292.27	10.96	941.29
03/06/2006	21	515	12.11	294.02	9.55	924.28
03/06/2006	21	1190	11.81	310.17	4.86	856.98
03/06/2006	21	2300	8.46	287.62	-1.59	741.74
03/06/2006	22	10	7.06	289.54	13.16	985.44
03/06/2006	22	75	9.83	289.26	12.92	981.69
03/06/2006	22	185	11.54	291.65	12.45	959.84
03/06/2006	22	350	12.15	293.93	11.23	941.42
03/06/2006	22	515	12.28	295.17	9.78	924.42
03/06/2006	22	1190	11.83	306.93	4.82	857.14
03/06/2006	22	2300	8.67	291.51	-1.72	741.9
03/06/2006	23	10	7.14	288.97	13.11	985.41
03/06/2006	23	75	9.84	288.37	13	981.67
03/06/2006	23	185	11.53	290.37	12.49	959.8
03/06/2006	23	350	12.05	292.56	11.14	941.39
03/06/2006	23	515	12.26	294.01	9.77	924.4
03/06/2006	23	1190	12.12	304.14	5.01	857.13
03/06/2006	23	2300	8.8	289.26	-1.66	741.91
03/06/2006	24	10	6.6	283.76	11.71	985.39
03/06/2006	24	75	9.43	282.93	12.79	981.65
03/06/2006	24	185	11.2	285.66	12.51	959.79
03/06/2006	24	350	11.89	288.56	11.3	941.38
03/06/2006	24	515	12.21	290.72	10	924.4
03/06/2006	24	1190	11.86	298.43	4.95	857.16
03/06/2006	24	2300	8.84	285.83	-1.43	741.92
04/06/2006	1	10	6.62	279.56	11.54	985.43
04/06/2006	1	75	9.61	279.89	12.63	981.68
04/06/2006	1	185	11.37	282.69	12.35	959.82
04/06/2006	1	350	12	284.86	11.08	941.41
04/06/2006	1	515	12.17	286.68	9.79	924.41
04/06/2006	1	1190	11.16	293.12	5.03	857.15
04/06/2006	1	2300	8.79	282.6	-1.36	741.96
04/06/2006	2	10	6.51	275.29	11.33	985.36
04/06/2006	2	75	9.57	275.74	12.47	981.59
04/06/2006	2	185	11.36	278.6	12.19	959.72
04/06/2006	2	350	12.1	280.78	10.9	941.3
04/06/2006	2	515	12.32	282.38	9.62	924.29
04/06/2006	2	1190	11.64	292	5.1	857.03
04/06/2006	2	2300	8.91	276.59	-1.49	741.87
04/06/2006	3	10	6.26	270.27	11.3	985.27
04/06/2006	3	75	9.55	271.51	12.36	981.51
04/06/2006	3	185	11.57	274.39	12.13	959.64
04/06/2006	3	350	12.54	276.58	10.85	941.22
04/06/2006	3	515	12.95	278.65	9.57	924.21
04/06/2006	3	1190	12.7	290.44	5.28	857
04/06/2006	3	2300	9.54	278.62	-1.43	741.85
04/06/2006	4	10	6.59	269.48	11.87	985.25
04/06/2006	4	75	10.02	271.86	12.67	981.5

04/06/2006	4	185	12.16	274.65	12.42	959.64
04/06/2006	4	350	13.25	276.77	10.95	941.24
04/06/2006	4	515	13.74	278.67	9.67	924.24
04/06/2006	4	1190	13.71	289.83	5.28	857.03
04/06/2006	4	2300	9.7	279.94	-1.3	741.93
04/06/2006	5	10	6.77	269.49	12.25	985.17
04/06/2006	5	75	10.21	271.62	12.93	981.43
04/06/2006	5	185	12.35	274.24	12.53	959.59
04/06/2006	5	350	13.43	276.48	11.04	941.19
04/06/2006	5	515	13.94	278.08	9.74	924.2
04/06/2006	5	1190	13.9	289.71	5.31	857.02
04/06/2006	5	2300	9.89	279.68	-1.19	741.95
04/06/2006	6	10	7.21	271.99	15.09	985
04/06/2006	6	75	10.39	273.07	13.68	981.27
04/06/2006	6	185	12.25	274.78	12.62	959.45
04/06/2006	6	350	13.52	277.05	11.24	941.06
04/06/2006	6	515	14.09	278.42	9.86	924.09
04/06/2006	6	1190	14.05	289.24	5.45	856.94
04/06/2006	6	2300	10.23	280.58	-1.1	741.93
04/06/2006	7	10	7.19	280.65	17.84	985.49
04/06/2006	7	75	9.17	278.15	13.83	981.78
04/06/2006	7	185	10.61	279.33	12.68	959.95
04/06/2006	7	350	11.89	281.8	11.46	941.55
04/06/2006	7	515	12.62	284.86	10.1	924.57
04/06/2006	7	1190	11.85	300.87	5.36	857.4
04/06/2006	7	2300	10.03	301.49	-1.43	742.17
04/06/2006	8	10	7.68	284.71	20.3	985.68
04/06/2006	8	75	9.32	281.91	14.44	981.99
04/06/2006	8	185	10.5	283.04	13.23	960.18
04/06/2006	8	350	11.66	285.55	11.94	941.81
04/06/2006	8	515	12.31	288.05	10.5	924.85
04/06/2006	8	1190	11.66	300.11	5.38	857.72
04/06/2006	8	2300	10.09	303.92	-1.2	742.47
04/06/2006	9	10	8	287.01	22.42	985.92
04/06/2006	9	75	9.32	283.98	14.89	982.25
04/06/2006	9	185	10.25	284.79	13.64	960.45
04/06/2006	9	350	11.15	286.79	12.18	942.09
04/06/2006	9	515	11.6	288.56	10.86	925.16
04/06/2006	9	1190	11.16	295.1	5.32	858.05
04/06/2006	9	2300	9.26	303.44	-1.28	742.76
04/06/2006	10	10	7.82	288.18	23.78	986.12
04/06/2006	10	75	8.84	284.38	15.08	982.46
04/06/2006	10	185	9.64	285.07	13.82	960.65
04/06/2006	10	350	10.42	286.92	12.35	943.18
04/06/2006	10	515	10.77	288.26	10.95	925.37
04/06/2006	10	1190	10.26	293.21	5.52	858.28
04/06/2006	10	2300	8.21	298.52	-1.39	757.68
04/06/2006	11	10	7.52	287.4	24.63	986.32
04/06/2006	11	75	8.61	282.68	15.08	982.66
04/06/2006	11	185	9.4	283.2	13.78	960.85
04/06/2006	11	350	10.12	284.69	12.35	942.49
04/06/2006	11	515	10.41	285.68	11.02	925.56

04/06/2006	11	1190	9.36	291.79	5.86	858.47
04/06/2006	11	2300	7.37	292.36	-1.23	757.96
04/06/2006	12	10	7.4	287.06	25.05	986.68
04/06/2006	12	75	8.44	282.11	15.15	983.02
04/06/2006	12	185	9.21	282.33	13.84	961.2
04/06/2006	12	350	9.91	283.3	12.41	942.85
04/06/2006	12	515	10.2	283.8	11.13	925.9
04/06/2006	12	1190	8.73	289.22	6.19	858.83
04/06/2006	12	2300	6.78	287.24	-1.12	758.37
04/06/2006	13	10	7.14	286.76	25	986.93
04/06/2006	13	75	8.06	282	15.29	983.29
04/06/2006	13	185	8.76	281.96	14	961.47
04/06/2006	13	350	9.45	282.48	12.53	943.98
04/06/2006	13	515	9.76	282.51	11.22	926.18
04/06/2006	13	1190	7.77	285.6	6.53	859.14
04/06/2006	13	2300	6.49	282.21	-0.82	758.74
04/06/2006	14	10	7.13	291.13	24.76	986.88
04/06/2006	14	75	7.91	286.95	15.51	983.25
04/06/2006	14	185	8.49	286.49	14.23	961.44
04/06/2006	14	350	9.08	286.29	12.64	943.97
04/06/2006	14	515	9.43	285.42	11.33	926.18
04/06/2006	14	1190	7.33	282.26	6.84	859.19
04/06/2006	14	2300	6.38	279.68	-0.48	758.9
04/06/2006	15	10	7.2	295.32	23.36	986.98
04/06/2006	15	75	8.06	290.73	15.49	983.34
04/06/2006	15	185	8.64	290.25	14.21	961.53
04/06/2006	15	350	9.16	289.98	12.6	944.05
04/06/2006	15	515	9.44	288.98	11.25	926.25
04/06/2006	15	1190	7.21	285.72	7.05	859.27
04/06/2006	15	2300	5.98	280.1	-0.36	759.02
04/06/2006	16	10	7.05	295.44	21.7	987.09
04/06/2006	16	75	7.94	291.24	15.34	983.45
04/06/2006	16	185	8.56	291.08	14.11	961.64
04/06/2006	16	350	9.09	291.53	12.6	944.16
04/06/2006	16	515	9.3	291.64	11.23	926.35
04/06/2006	16	1190	6.84	295.25	6.92	859.37
04/06/2006	16	2300	5.59	283.82	-0.36	759.09
04/06/2006	17	10	6.71	295.34	19.42	987.43
04/06/2006	17	75	7.68	291.15	15.08	983.77
04/06/2006	17	185	8.38	291.69	13.92	961.95
04/06/2006	17	350	8.9	293.01	12.73	944.46
04/06/2006	17	515	8.97	293.42	11.29	926.66
04/06/2006	17	1190	6.42	305.28	6.9	859.62
04/06/2006	17	2300	5.28	291.36	-0.39	759.32
04/06/2006	18	10	6.17	294.11	16.73	987.66
04/06/2006	18	75	7.49	290.7	14.55	983.99
04/06/2006	18	185	8.38	292.61	13.56	962.14
04/06/2006	18	350	8.74	294.94	12.51	944.64
04/06/2006	18	515	8.63	296.8	11.22	926.82
04/06/2006	18	1190	6.24	314.6	6.69	859.77
04/06/2006	18	2300	5.03	304.35	-0.49	759.45
04/06/2006	19	10	5.6	292.9	13.82	987.86

04/06/2006	19	75	7.44	291.34	14.02	984.19
04/06/2006	19	185	8.46	294.73	13.63	962.32
04/06/2006	19	350	8.63	297.8	12.54	944.82
04/06/2006	19	515	8.53	300.67	11.26	927
04/06/2006	19	1190	6.59	324.86	6.43	859.94
04/06/2006	19	2300	5.01	318.31	-0.53	759.56
04/06/2006	20	10	5.28	292.04	13.74	988.06
04/06/2006	20	75	7.44	293.6	13.84	984.39
04/06/2006	20	185	8.39	297.08	13.81	962.51
04/06/2006	20	350	8.6	300.48	12.53	945
04/06/2006	20	515	8.58	304.16	11.18	927.18
04/06/2006	20	1190	7.44	332.47	6.49	860.12
04/06/2006	20	2300	5.26	329.41	-0.66	759.7
04/06/2006	21	10	5.21	294.15	13.82	988.11
04/06/2006	21	75	7.61	295.98	14.13	984.42
04/06/2006	21	185	8.42	298.62	13.65	962.55
04/06/2006	21	350	8.66	302.58	12.51	945.05
04/06/2006	21	515	8.68	308.65	11.15	927.22
04/06/2006	21	1190	8.06	336.36	6.53	860.17
04/06/2006	21	2300	5.56	332.29	-0.67	759.74
04/06/2006	22	10	5.21	296.47	13.68	988.24
04/06/2006	22	75	7.74	298.54	14.17	984.56
04/06/2006	22	185	8.5	301.45	13.65	962.69
04/06/2006	22	350	8.73	306.79	12.55	945.2
04/06/2006	22	515	8.78	315.36	11.32	927.37
04/06/2006	22	1190	8.2	338.14	6.61	860.36
04/06/2006	22	2300	5.76	337.72	-0.73	759.88
04/06/2006	23	10	5.07	302.19	13.01	988.38
04/06/2006	23	75	7.81	304.83	14.29	984.71
04/06/2006	23	185	8.54	308.11	13.84	962.84
04/06/2006	23	350	8.71	313.44	12.7	945.36
04/06/2006	23	515	8.78	321.24	11.5	927.55
04/06/2006	23	1190	8.02	336.25	6.54	860.53
04/06/2006	23	2300	6.79	349.59	-0.26	760.03
04/06/2006	24	10	4.91	307.22	13.24	988.64
04/06/2006	24	75	7.16	308.36	14.46	984.99
04/06/2006	24	185	8.23	313.03	14.07	963.11
04/06/2006	24	350	8.4	319.31	12.83	945.63
04/06/2006	24	515	8.55	325.94	11.44	927.82
04/06/2006	24	1190	8.13	333.42	6.35	860.75
04/06/2006	24	2300	7.06	352.29	-0.16	760.24
05/06/2006	1	10	4.64	312.73	13.44	988.93
05/06/2006	1	75	7	312.71	14.8	985.28
05/06/2006	1	185	7.75	317.25	14.17	963.42
05/06/2006	1	350	8.04	323.75	12.96	945.93
05/06/2006	1	515	8.13	327.45	11.51	928.12
05/06/2006	1	1190	8.31	334.82	6.01	860.99
05/06/2006	1	2300	6.43	348.27	-0.42	760.44
05/06/2006	2	10	4.27	314.05	13.58	989.15
05/06/2006	2	75	6.42	312.33	14.87	985.51
05/06/2006	2	185	7.18	318.03	14.23	963.64
05/06/2006	2	350	7.53	324.68	13.04	946.65

05/06/2006	2	515	7.66	327.22	11.53	928.34
05/06/2006	2	1190	8.46	340.53	6.11	861.2
05/06/2006	2	2300	6.18	347.72	-0.29	760.65
05/06/2006	3	10	4.07	311.21	13.5	989.4
05/06/2006	3	75	6.18	310.16	14.85	985.75
05/06/2006	3	185	6.94	316.28	14.23	963.87
05/06/2006	3	350	7.27	321.43	13.03	946.88
05/06/2006	3	515	7.4	324.37	11.56	928.57
05/06/2006	3	1190	8.3	343.05	6.28	861.45
05/06/2006	3	2300	6.03	348.22	-0.15	760.9
05/06/2006	4	10	3.89	302.71	14.09	989.7
05/06/2006	4	75	6.09	301.68	14.79	986.05
05/06/2006	4	185	6.74	307.24	14.11	964.17
05/06/2006	4	350	7.09	315.97	13	946.68
05/06/2006	4	515	7.23	322.92	11.63	928.85
05/06/2006	4	1190	7.83	344.72	6.33	861.75
05/06/2006	4	2300	6.11	353.59	0.15	761.18
05/06/2006	5	10	3.75	293.76	13.69	989.96
05/06/2006	5	75	5.91	294.13	14.45	986.3
05/06/2006	5	185	6.78	302.56	13.86	964.41
05/06/2006	5	350	7.03	314.36	12.98	946.91
05/06/2006	5	515	7.09	323.83	11.72	929.08
05/06/2006	5	1190	7.2	347.61	6.47	861.98
05/06/2006	5	2300	6.49	3.2	0.55	761.4
05/06/2006	6	10	3.87	292.32	16.96	990.12
05/06/2006	6	75	5.41	293.3	14.41	986.48
05/06/2006	6	185	6.73	302.49	13.89	964.57
05/06/2006	6	350	6.87	315.51	13.06	947.07
05/06/2006	6	515	6.81	326.37	11.82	929.25
05/06/2006	6	1190	6.29	349.52	6.59	862.14
05/06/2006	6	2300	6.21	6.02	0.36	761.58
05/06/2006	7	10	4.72	298.47	17.26	989.56
05/06/2006	7	75	5.34	294.9	13.63	985.84
05/06/2006	7	185	6.14	298.67	12.62	963.9
05/06/2006	7	350	6.62	304.47	11.51	945.45
05/06/2006	7	515	6.85	312.42	10.28	928.41
05/06/2006	7	1190	6.34	338.56	5.98	861.11
05/06/2006	7	2300	5.55	330.41	-0.49	760.54
05/06/2006	8	10	4.78	303.82	20.97	989.85
05/06/2006	8	75	4.96	300.12	14.49	986.18
05/06/2006	8	185	5.44	302.01	13.35	964.25
05/06/2006	8	350	6.1	307.7	12.03	945.82
05/06/2006	8	515	6.47	316.87	10.68	928.81
05/06/2006	8	1190	6.71	343.9	6.06	861.53
05/06/2006	8	2300	6.01	325.25	-0.55	760.9
05/06/2006	9	10	4.56	308.05	23.8	990.18
05/06/2006	9	75	4.58	303.58	15.34	986.55
05/06/2006	9	185	4.9	304.08	14.09	964.65
05/06/2006	9	350	5.35	309.34	12.59	947.61
05/06/2006	9	515	5.72	317.68	11.18	929.25
05/06/2006	9	1190	6.41	348.52	6.42	862.05
05/06/2006	9	2300	6.31	316.58	-0.28	761.41

05/06/2006	10	10	4.43	318.39	25.88	990.19
05/06/2006	10	75	4.39	314.15	16.03	981.78
05/06/2006	10	185	4.58	314.08	14.79	964.7
05/06/2006	10	350	4.81	317.3	13.17	947.7
05/06/2006	10	515	5.13	323.7	11.85	929.38
05/06/2006	10	1190	5.64	348.74	6.73	862.27
05/06/2006	10	2300	6.32	314.07	0.16	761.68
05/06/2006	11	10	4.62	325.41	27.17	990.4
05/06/2006	11	75	4.59	321.05	16.63	982.02
05/06/2006	11	185	4.74	320.45	15.36	964.97
05/06/2006	11	350	4.83	322.04	13.73	947.99
05/06/2006	11	515	4.95	326.75	12.27	929.69
05/06/2006	11	1190	5.14	343.58	7.14	862.65
05/06/2006	11	2300	6.07	312.94	0.31	745.7
05/06/2006	12	10	4.99	327.52	27.91	990.9
05/06/2006	12	75	5.03	323.4	17.02	982.53
05/06/2006	12	185	5.17	322.6	15.76	965.48
05/06/2006	12	350	5.21	323.5	14.14	948.52
05/06/2006	12	515	5.15	327.33	12.56	930.23
05/06/2006	12	1190	4.99	330.49	7.54	863.22
05/06/2006	12	2300	5.97	313.96	0.45	746.32
05/06/2006	13	10	5.22	329.11	27.77	991.15
05/06/2006	13	75	5.28	325.3	17.26	982.79
05/06/2006	13	185	5.43	324.46	16.01	965.75
05/06/2006	13	350	5.45	325.03	14.41	948.8
05/06/2006	13	515	5.3	328.21	12.85	930.52
05/06/2006	13	1190	5.1	317.36	7.89	863.57
05/06/2006	13	2300	5.61	311.16	0.49	746.73
05/06/2006	14	10	5.01	332.51	27.03	991.03
05/06/2006	14	75	5.05	328.84	17.4	982.67
05/06/2006	14	185	5.19	328.01	16.17	965.64
05/06/2006	14	350	5.21	328.74	14.6	948.7
05/06/2006	14	515	5.07	330.98	13.05	930.43
05/06/2006	14	1190	5.04	313.46	8.25	863.54
05/06/2006	14	2300	5.25	302.79	0.51	746.84
05/06/2006	15	10	4.56	336.87	25.88	990.86
05/06/2006	15	75	4.57	332.64	17.49	982.5
05/06/2006	15	185	4.68	331.87	16.27	965.47
05/06/2006	15	350	4.68	332.72	14.7	948.55
05/06/2006	15	515	4.51	334.92	13.15	930.29
05/06/2006	15	1190	4.71	313.35	8.65	863.46
05/06/2006	15	2300	5.28	291.42	0.58	746.88
05/06/2006	16	10	4.03	340.58	23.98	990.81
05/06/2006	16	75	4.05	335.32	17.43	982.45
05/06/2006	16	185	4.13	334.68	16.25	965.43
05/06/2006	16	350	4.11	335.35	14.68	948.5
05/06/2006	16	515	3.94	336.91	13.15	930.24
05/06/2006	16	1190	4.46	312.77	8.87	863.47
05/06/2006	16	2300	5.83	282.71	0.76	746.95
05/06/2006	17	10	3.23	346.57	21.8	990.86
05/06/2006	17	75	3.25	339.36	17.27	982.51
05/06/2006	17	185	3.33	338.62	16.12	965.48

05/06/2006	17	350	3.3	339.29	14.57	948.54
05/06/2006	17	515	3.2	339.55	13.17	930.29
05/06/2006	17	1190	4.14	309.76	9.02	863.54
05/06/2006	17	2300	6.45	279.35	0.89	747.03
05/06/2006	18	10	2.32	359.51	19.06	990.86
05/06/2006	18	75	2.34	349.59	16.93	982.48
05/06/2006	18	185	2.44	349.6	15.83	965.45
05/06/2006	18	350	2.42	350.37	14.34	948.5
05/06/2006	18	515	2.48	347.97	13.33	930.25
05/06/2006	18	1190	3.74	307.27	8.97	863.52
05/06/2006	18	2300	6.95	279.89	0.9	747
05/06/2006	19	10	1.28	19.14	14.75	990.92
05/06/2006	19	75	1.65	6.5	16.42	982.52
05/06/2006	19	185	1.66	6.57	15.42	965.47
05/06/2006	19	350	1.71	5.24	14.23	948.53
05/06/2006	19	515	1.83	357.74	13.58	930.27
05/06/2006	19	1190	3.32	304.17	8.95	863.53
05/06/2006	19	2300	7.46	280.85	0.95	747.01
05/06/2006	20	10	0.81	58.67	12.14	990.92
05/06/2006	20	75	1.02	34.57	15.91	982.5
05/06/2006	20	185	1.08	29.17	15.18	965.45
05/06/2006	20	350	1.31	20.87	14.42	948.49
05/06/2006	20	515	1.26	3.08	13.59	930.24
05/06/2006	20	1190	2.97	298.78	8.95	863.51
05/06/2006	20	2300	7.78	280.88	1.04	746.99
05/06/2006	21	10	0.73	131.11	11.82	990.9
05/06/2006	21	75	0.7	81.38	15.58	982.47
05/06/2006	21	185	0.86	59.85	15.18	965.42
05/06/2006	21	350	1.1	37.22	14.75	948.47
05/06/2006	21	515	0.69	4.67	13.54	930.21
05/06/2006	21	1190	2.67	291.72	9.05	863.5
05/06/2006	21	2300	7.79	279.65	1.12	747
05/06/2006	22	10	1.08	172.02	11.33	991.01
05/06/2006	22	75	0.72	113.82	15.48	987.41
05/06/2006	22	185	0.89	77.86	15.33	965.52
05/06/2006	22	350	0.95	51.76	14.81	948.56
05/06/2006	22	515	0.29	8.24	13.65	930.32
05/06/2006	22	1190	2.49	285.2	9.15	863.62
05/06/2006	22	2300	7.53	279.34	1.21	747.13
05/06/2006	23	10	1.26	184.99	11.18	991.11
05/06/2006	23	75	0.71	114.74	15.55	987.5
05/06/2006	23	185	0.99	76.8	15.45	965.61
05/06/2006	23	350	0.91	54.21	14.77	948.66
05/06/2006	23	515	0.24	3.99	13.77	930.41
05/06/2006	23	1190	2.49	282.95	9.26	863.73
05/06/2006	23	2300	7.24	277	1.09	747.24
05/06/2006	24	10	1.4	177.55	10.75	991.19
05/06/2006	24	75	0.96	113.39	15.65	987.57
05/06/2006	24	185	1.18	83.46	15.52	965.69
05/06/2006	24	350	0.94	66.23	14.66	948.72
05/06/2006	24	515	0.29	38.31	13.91	930.47
05/06/2006	24	1190	2.37	281.87	9.38	863.81

05/06/2006	24	2300	7.02	272.34	1.05	747.34
06/06/2006	1	10	1.59	169.89	10.55	991.27
06/06/2006	1	75	1.32	118.92	15.73	987.66
06/06/2006	1	185	1.4	96.82	15.6	965.76
06/06/2006	1	350	1.03	86.94	14.73	948.8
06/06/2006	1	515	0.4	86.46	13.99	930.56
06/06/2006	1	1190	2.25	277.5	9.47	863.91
06/06/2006	1	2300	6.93	269.12	1	747.45
06/06/2006	2	10	1.8	166.2	10.11	991.26
06/06/2006	2	75	1.68	126.92	15.82	987.65
06/06/2006	2	185	1.67	111.41	15.71	965.75
06/06/2006	2	350	1.27	104.88	14.85	948.79
06/06/2006	2	515	0.74	112.59	14.01	930.56
06/06/2006	2	1190	2.09	274.56	9.54	863.91
06/06/2006	2	2300	6.84	268.94	1	747.47
06/06/2006	3	10	1.93	169.85	10	991.12
06/06/2006	3	75	1.87	137.1	15.91	987.51
06/06/2006	3	185	1.8	125.01	15.83	965.62
06/06/2006	3	350	1.41	120.69	14.9	948.67
06/06/2006	3	515	1	129.21	14	930.43
06/06/2006	3	1190	1.94	272.4	9.56	863.81
06/06/2006	3	2300	6.65	270.1	1.03	747.37
06/06/2006	4	10	1.97	181.74	9.89	991.17
06/06/2006	4	75	1.77	153.2	16.01	987.55
06/06/2006	4	185	1.65	142.26	15.91	965.66
06/06/2006	4	350	1.32	143.03	14.94	948.72
06/06/2006	4	515	1.02	152.73	13.98	930.48
06/06/2006	4	1190	1.92	268.63	9.52	863.85
06/06/2006	4	2300	6.31	271.11	0.99	747.37
06/06/2006	5	10	2.08	195.04	9.81	991.24
06/06/2006	5	75	1.54	175	16.06	987.63
06/06/2006	5	185	1.42	164.01	15.94	965.74
06/06/2006	5	350	1.21	171.95	14.95	948.8
06/06/2006	5	515	1.01	184.27	13.93	930.55
06/06/2006	5	1190	2.03	264.96	9.37	863.89
06/06/2006	5	2300	5.86	270.11	0.78	747.35
06/06/2006	6	10	1.5	192.74	16.86	991.26
06/06/2006	6	75	1.41	193.96	16.12	982.82
06/06/2006	6	185	1.29	182.97	15.89	965.77
06/06/2006	6	350	1.22	192.48	14.91	948.82
06/06/2006	6	515	1.05	206.81	13.82	930.57
06/06/2006	6	1190	2	262.71	9.21	863.89
06/06/2006	6	2300	5.66	263.74	0.63	747.3
06/06/2006	7	10	0.84	145.18	20.99	990.53
06/06/2006	7	75	0.89	161.36	16.77	982.13
06/06/2006	7	185	0.85	170.11	15.85	965.12
06/06/2006	7	350	0.67	239.55	15.07	948.19
06/06/2006	7	515	1.53	264.84	14.02	929.97
06/06/2006	7	1190	3.89	276.43	9.03	863.36
06/06/2006	7	2300	7.88	271.28	2.29	747.03
06/06/2006	8	10	0.77	133.42	23.91	990.18
06/06/2006	8	75	0.53	149.43	17.79	981.83

06/06/2006	8	185	0.67	170.31	16.66	964.84
06/06/2006	8	350	0.8	220.5	15.17	947.95
06/06/2006	8	515	1.64	254.9	14.09	929.74
06/06/2006	8	1190	3.82	266.58	9.15	863.17
06/06/2006	8	2300	8.54	270.05	2.64	746.94
06/06/2006	9	10	0.16	82.88	26.44	990.2
06/06/2006	9	75	0.33	314.5	18.55	981.87
06/06/2006	9	185	0.45	272.83	17.38	964.91
06/06/2006	9	350	0.72	256.35	15.79	948.04
06/06/2006	9	515	1.32	257.35	14.22	929.85
06/06/2006	9	1190	4.32	261.39	9.38	863.33
06/06/2006	9	2300	9.28	270.8	2.68	747.15
06/06/2006	10	10	0.81	5.64	28.19	990.06
06/06/2006	10	75	1.13	343.69	18.95	981.74
06/06/2006	10	185	0.99	328.26	17.73	964.79
06/06/2006	10	350	1	307.47	16.13	952.77
06/06/2006	10	515	1.28	280.2	14.55	929.77
06/06/2006	10	1190	4.27	261.36	9.42	863.3
06/06/2006	10	2300	10	272.31	2.5	747.2
06/06/2006	11	10	1.86	359.38	29.13	990.07
06/06/2006	11	75	2.14	350.62	19.07	981.76
06/06/2006	11	185	1.98	344.25	17.84	964.81
06/06/2006	11	350	1.83	332.94	16.24	952.79
06/06/2006	11	515	1.72	309.25	14.7	929.8
06/06/2006	11	1190	4.14	265.56	9.47	863.38
06/06/2006	11	2300	10.54	272.81	2.09	747.29
06/06/2006	12	10	2.29	0.75	29.46	990.02
06/06/2006	12	75	2.48	353.1	19.08	981.71
06/06/2006	12	185	2.34	347.68	17.87	964.76
06/06/2006	12	350	2.13	339.75	16.29	952.74
06/06/2006	12	515	2	318.49	14.8	929.76
06/06/2006	12	1190	4.38	270.61	9.72	863.38
06/06/2006	12	2300	11.47	272.52	1.88	755.42
06/06/2006	13	10	2.43	0.71	29.18	989.89
06/06/2006	13	75	2.5	351.69	19.18	981.59
06/06/2006	13	185	2.31	345.78	18	964.66
06/06/2006	13	350	2.1	336.32	16.42	952.64
06/06/2006	13	515	2.12	313.11	14.96	929.68
06/06/2006	13	1190	5.17	271.82	10.01	863.34
06/06/2006	13	2300	12.45	270.53	2.09	755.46
06/06/2006	14	10	2.13	10.26	28.41	989.65
06/06/2006	14	75	2.16	0.58	19.34	981.37
06/06/2006	14	185	1.97	354.21	18.19	964.45
06/06/2006	14	350	1.75	342.85	16.63	952.45
06/06/2006	14	515	1.81	311.5	15.18	929.5
06/06/2006	14	1190	5.69	271.58	10.24	863.21
06/06/2006	14	2300	11.84	268.01	2.15	755.4
06/06/2006	15	10	1.65	35.62	27.23	989.47
06/06/2006	15	75	1.55	23.27	19.49	981.18
06/06/2006	15	185	1.31	18.84	18.35	964.27
06/06/2006	15	350	0.98	4.46	16.8	952.29
06/06/2006	15	515	1.07	300.08	15.35	929.36

06/06/2006	15	1190	5.13	269.48	10.32	863.13
06/06/2006	15	2300	10.12	262.15	2.18	755.37
06/06/2006	16	10	1.57	52.77	25.38	989.34
06/06/2006	16	75	1.45	43.13	19.45	981.05
06/06/2006	16	185	1.24	43.47	18.36	964.15
06/06/2006	16	350	0.77	34.2	16.85	952.17
06/06/2006	16	515	0.76	286.37	15.49	929.25
06/06/2006	16	1190	4.23	262.77	10.42	863.08
06/06/2006	16	2300	9.24	258.24	2.26	755.38
06/06/2006	17	10	1.64	69.24	23.15	989.3
06/06/2006	17	75	1.5	65.02	19.2	981.01
06/06/2006	17	185	1.33	68.86	18.15	964.11
06/06/2006	17	350	0.69	66.57	16.73	952.14
06/06/2006	17	515	0.51	275.07	15.49	930.09
06/06/2006	17	1190	3.53	259.42	10.44	863.05
06/06/2006	17	2300	9.37	262.88	2.25	755.38
06/06/2006	18	10	1.43	75.38	20.45	989.29
06/06/2006	18	75	1.42	73.7	18.73	980.99
06/06/2006	18	185	1.24	76.88	17.78	964.07
06/06/2006	18	350	0.5	55.7	16.65	952.1
06/06/2006	18	515	0.57	287.42	15.42	930.06
06/06/2006	18	1190	3.19	265.02	10.41	863.03
06/06/2006	18	2300	10.06	264.83	2.38	755.35
06/06/2006	19	10	0.71	86.78	17.09	989.35
06/06/2006	19	75	1.09	89.26	18.19	981.02
06/06/2006	19	185	0.74	85.35	17.51	964.11
06/06/2006	19	350	0.36	324.8	16.6	947.31
06/06/2006	19	515	1.07	289.82	15.42	930.08
06/06/2006	19	1190	3.32	268.96	10.37	863.03
06/06/2006	19	2300	10.21	262.9	2.42	755.32
06/06/2006	20	10	0.5	102.65	17.08	989.29
06/06/2006	20	75	0.61	86.06	17.87	980.95
06/06/2006	20	185	0.28	25.66	17.46	964.03
06/06/2006	20	350	0.93	302.72	16.58	947.23
06/06/2006	20	515	1.55	290.05	15.42	930
06/06/2006	20	1190	3.46	270.68	10.25	862.94
06/06/2006	20	2300	10.66	264.06	2	755.21
06/06/2006	21	10	0.12	24.44	16.92	989.03
06/06/2006	21	75	0.54	348.27	17.72	980.7
06/06/2006	21	185	1.04	319.31	17.46	963.77
06/06/2006	21	350	1.78	301.75	16.54	946.97
06/06/2006	21	515	2.28	293.41	15.36	929.73
06/06/2006	21	1190	4.05	273.18	10.05	862.65
06/06/2006	21	2300	11.49	263.26	1.8	746.82
06/06/2006	22	10	0.5	326.31	16.27	988.95
06/06/2006	22	75	1.21	327.69	17.59	980.62
06/06/2006	22	185	1.8	315.32	17.39	963.68
06/06/2006	22	350	2.4	304.2	16.43	946.88
06/06/2006	22	515	2.79	297.55	15.23	928.76
06/06/2006	22	1190	4.93	278.85	10	862.53
06/06/2006	22	2300	13.76	262.75	1.76	746.69
06/06/2006	23	10	1.15	305.48	13.72	988.86

06/06/2006	23	75	2.2	309.4	17.4	980.51
06/06/2006	23	185	2.83	305.67	17.21	963.58
06/06/2006	23	350	3.34	301.33	16.17	946.75
06/06/2006	23	515	3.7	297.92	14.88	928.62
06/06/2006	23	1190	6.53	287.58	9.9	862.36
06/06/2006	23	2300	13.19	270.06	1.95	746.5
06/06/2006	24	10	1.86	288.14	12.79	988.81
06/06/2006	24	75	3.36	296.31	17.23	980.44
06/06/2006	24	185	4.05	296.49	16.98	963.48
06/06/2006	24	350	4.37	296.28	15.81	946.64
06/06/2006	24	515	4.61	296.81	14.39	928.5
06/06/2006	24	1190	8.04	289.5	9.83	862.2
06/06/2006	24	2300	11.47	280.81	2.19	746.35
07/06/2006	1	10	2.23	279.55	12.49	988.88
07/06/2006	1	75	4.46	288.4	17.01	980.49
07/06/2006	1	185	5.1	290.41	16.53	963.52
07/06/2006	1	350	5.18	293.93	15.32	946.66
07/06/2006	1	515	5.48	295.7	13.99	928.5
07/06/2006	1	1190	9.25	287.76	9.76	862.15
07/06/2006	1	2300	11.13	284.35	1.97	746.22
07/06/2006	2	10	2.41	278.1	12.24	989.14
07/06/2006	2	75	5.26	285.4	16.52	980.75
07/06/2006	2	185	5.77	289.11	15.98	963.76
07/06/2006	2	350	5.77	294.81	15.12	946.89
07/06/2006	2	515	6.23	297.51	13.97	928.72
07/06/2006	2	1190	9.48	288.17	9.62	862.31
07/06/2006	2	2300	11.2	290.92	1.91	746.26
07/06/2006	3	10	2.9	283.36	12.48	989.31
07/06/2006	3	75	5.93	286.31	15.88	980.91
07/06/2006	3	185	6.69	290.67	15.72	963.91
07/06/2006	3	350	6.69	295.34	14.9	947.01
07/06/2006	3	515	6.96	298.43	13.75	928.82
07/06/2006	3	1190	9.33	288.62	9.29	862.34
07/06/2006	3	2300	11.7	296.4	2.48	746.23
07/06/2006	4	10	3.16	283.38	12.62	989.46
07/06/2006	4	75	6.46	285.76	15.66	985.87
07/06/2006	4	185	7.17	288.28	15.41	964.03
07/06/2006	4	350	7.32	294.62	14.54	947.12
07/06/2006	4	515	7.54	297.02	13.5	928.91
07/06/2006	4	1190	9.12	291.24	9.05	862.35
07/06/2006	4	2300	12.02	298.37	3.16	746.22
07/06/2006	5	10	3.23	281.24	12.36	989.61
07/06/2006	5	75	6.91	285.06	15.53	986.01
07/06/2006	5	185	7.72	288.42	15.2	964.16
07/06/2006	5	350	7.79	294.51	14.47	947.24
07/06/2006	5	515	7.84	297.19	13.44	929.03
07/06/2006	5	1190	8.88	295.31	8.9	862.41
07/06/2006	5	2300	11.85	300.6	3.04	746.24
07/06/2006	6	10	4.06	289.1	17.43	989.63
07/06/2006	6	75	6.46	287.01	15.63	981.23
07/06/2006	6	185	7.93	289.95	15.05	964.19
07/06/2006	6	350	8.16	296.01	14.42	947.26

07/06/2006	6	515	8.07	299.88	13.42	929.04
07/06/2006	6	1190	8.38	300.9	8.92	862.41
07/06/2006	6	2300	11.43	301.05	2.99	746.25
07/06/2006	7	10	3.79	300.63	20.95	989.37
07/06/2006	7	75	4.87	294.61	16.29	980.99
07/06/2006	7	185	6.28	296.81	15.22	963.99
07/06/2006	7	350	8.25	300.81	14.54	947.08
07/06/2006	7	515	8.79	302.35	13.36	928.88
07/06/2006	7	1190	8.29	303.25	9.1	862.34
07/06/2006	7	2300	12.27	302.31	2.56	746.35
07/06/2006	8	10	4.89	306.78	23.43	989.28
07/06/2006	8	75	5.76	300.92	17.03	980.95
07/06/2006	8	185	6.66	300.22	15.79	963.95
07/06/2006	8	350	8.2	302.84	14.5	947.06
07/06/2006	8	515	8.87	304.79	13.53	928.87
07/06/2006	8	1190	8.1	306.17	9.53	862.35
07/06/2006	8	2300	12.74	308.24	2.61	746.38
07/06/2006	9	10	5.7	309.95	25.21	989.05
07/06/2006	9	75	6.33	305.55	17.39	980.73
07/06/2006	9	185	7.01	304.79	16.16	963.76
07/06/2006	9	350	7.72	305.18	15.02	946.88
07/06/2006	9	515	7.91	306.73	13.56	928.7
07/06/2006	9	1190	8.06	309.96	9.8	862.21
07/06/2006	9	2300	12.48	313.45	3.22	746.33
07/06/2006	10	10	6.11	312.28	26.52	988.95
07/06/2006	10	75	6.57	307.59	17.62	980.65
07/06/2006	10	185	7.1	306.49	16.39	963.67
07/06/2006	10	350	7.56	307.01	14.95	946.8
07/06/2006	10	515	7.69	307.86	13.77	928.62
07/06/2006	10	1190	8.07	307.64	10	862.19
07/06/2006	10	2300	11.98	314.52	3.01	746.33
07/06/2006	11	10	6.26	312.74	27.47	988.87
07/06/2006	11	75	6.69	307.88	17.83	980.57
07/06/2006	11	185	7.19	306.61	16.55	963.6
07/06/2006	11	350	7.6	306.21	14.98	946.74
07/06/2006	11	515	7.78	306.49	13.8	928.56
07/06/2006	11	1190	8.55	300.13	10.13	862.17
07/06/2006	11	2300	11.24	314.52	3.11	746.34
07/06/2006	12	10	6.51	316.55	27.85	988.92
07/06/2006	12	75	6.95	312.02	18.01	980.62
07/06/2006	12	185	7.41	310.52	16.73	963.66
07/06/2006	12	350	7.85	309.13	15.17	951.62
07/06/2006	12	515	8.15	307.74	14.13	928.64
07/06/2006	12	1190	9.34	296.45	10.2	862.29
07/06/2006	12	2300	10.47	312.43	2.8	746.43
07/06/2006	13	10	6.63	319.34	27.62	989
07/06/2006	13	75	7.09	314.92	18.05	980.7
07/06/2006	13	185	7.54	313.32	16.77	963.73
07/06/2006	13	350	7.97	311.55	15.22	951.7
07/06/2006	13	515	8.43	308.94	14.15	928.73
07/06/2006	13	1190	10.16	295.38	10.43	862.41
07/06/2006	13	2300	10.2	308.59	2.57	746.58

07/06/2006	14	10	6.54	320.71	26.9	988.94
07/06/2006	14	75	7	316.3	17.99	980.64
07/06/2006	14	185	7.47	314.77	16.71	963.68
07/06/2006	14	350	7.98	313.39	15.2	951.64
07/06/2006	14	515	8.69	310.8	14.27	928.67
07/06/2006	14	1190	10.99	298.55	10.64	862.42
07/06/2006	14	2300	10.31	303.84	2.63	746.66
07/06/2006	15	10	6.43	323.66	25.61	988.87
07/06/2006	15	75	6.9	319.59	17.88	980.57
07/06/2006	15	185	7.39	318.33	16.65	963.61
07/06/2006	15	350	8.03	318.18	15.24	946.76
07/06/2006	15	515	8.89	316.43	14.31	928.62
07/06/2006	15	1190	11.72	305.67	10.74	862.39
07/06/2006	15	2300	10.55	300.96	2.78	746.67
07/06/2006	16	10	6	326.89	24.17	988.75
07/06/2006	16	75	6.52	323.22	17.82	980.44
07/06/2006	16	185	7.08	322.56	16.63	963.49
07/06/2006	16	350	7.89	324.3	15.42	946.65
07/06/2006	16	515	8.92	323.97	14.38	928.5
07/06/2006	16	1190	11.64	312.34	10.71	862.26
07/06/2006	16	2300	10.6	297.84	2.74	746.58
07/06/2006	17	10	5.33	328.96	22.01	988.64
07/06/2006	17	75	5.87	325.27	17.68	980.33
07/06/2006	17	185	6.49	325.43	16.55	963.38
07/06/2006	17	350	7.53	328.46	15.55	946.54
07/06/2006	17	515	8.75	329.25	14.3	928.4
07/06/2006	17	1190	11.22	316.94	10.62	862.14
07/06/2006	17	2300	10.74	293.25	2.62	746.47
07/06/2006	18	10	4.7	330.16	19.46	988.65
07/06/2006	18	75	5.45	326.46	17.24	980.33
07/06/2006	18	185	6.13	328.1	16.18	963.37
07/06/2006	18	350	7.3	332.87	15.58	946.52
07/06/2006	18	515	8.42	333.74	14.54	928.37
07/06/2006	18	1190	10.7	320.46	10.23	862.07
07/06/2006	18	2300	11.16	290.88	2.7	746.33
07/06/2006	19	10	4.07	330.22	15.94	988.8
07/06/2006	19	75	5.28	328.08	16.46	980.45
07/06/2006	19	185	6.06	331.49	15.67	963.47
07/06/2006	19	350	7.03	336.79	14.78	946.59
07/06/2006	19	515	8.05	338.84	13.98	928.41
07/06/2006	19	1190	10.37	325.89	9.81	862.02
07/06/2006	19	2300	11.73	289.38	2.5	746.19
07/06/2006	20	10	3.48	328.5	15.1	988.9
07/06/2006	20	75	5.17	331.6	15.88	980.52
07/06/2006	20	185	5.86	334.69	15.35	963.52
07/06/2006	20	350	6.7	341.58	14.32	946.62
07/06/2006	20	515	7.64	342.83	13.47	928.42
07/06/2006	20	1190	9.9	328.89	9.42	861.94
07/06/2006	20	2300	11.99	290.3	2.4	746.01
07/06/2006	21	10	3.57	332.5	16.67	988.86
07/06/2006	21	75	4.84	335.32	15.87	980.47
07/06/2006	21	185	5.58	338.28	15.19	963.47

07/06/2006	21	350	6.19	342.1	14.14	946.55
07/06/2006	21	515	7.24	344.82	13.03	928.34
07/06/2006	21	1190	9.33	331.04	8.95	861.77
07/06/2006	21	2300	11.8	291	2.34	745.74
07/06/2006	22	10	3.29	336.71	16.75	988.97
07/06/2006	22	75	4.57	337.33	15.95	980.58
07/06/2006	22	185	5.06	339.2	14.92	963.56
07/06/2006	22	350	5.64	342.63	13.61	946.63
07/06/2006	22	515	6.66	346.11	12.64	928.38
07/06/2006	22	1190	8.78	331.49	8.67	861.75
07/06/2006	22	2300	11.57	292.63	2.29	745.65
07/06/2006	23	10	3.02	334.11	16.19	989.03
07/06/2006	23	75	4.42	333.89	15.82	980.62
07/06/2006	23	185	4.75	336.08	14.82	963.6
07/06/2006	23	350	5.54	341.71	13.48	946.66
07/06/2006	23	515	6.22	343.26	12.39	928.4
07/06/2006	23	1190	8.49	330.45	8.53	861.72
07/06/2006	23	2300	11.26	296.73	2.32	745.58
07/06/2006	24	10	2.69	325.6	15.49	988.98
07/06/2006	24	75	4.49	327.01	15.77	980.57
07/06/2006	24	185	4.91	331.25	14.85	963.55
07/06/2006	24	350	5.41	336.22	13.4	946.6
07/06/2006	24	515	6.03	340.07	12.17	928.34
07/06/2006	24	1190	8.28	329.84	8.46	861.62
07/06/2006	24	2300	11.11	301.33	2.24	745.46
08/06/2006	1	10	2.73	317.97	15.13	988.91
08/06/2006	1	75	4.68	319.01	15.61	980.5
08/06/2006	1	185	5.11	323.31	14.79	963.47
08/06/2006	1	350	5.44	329.46	13.36	946.51
08/06/2006	1	515	5.94	336.01	12.19	928.25
08/06/2006	1	1190	8.27	329.51	8.44	861.53
08/06/2006	1	2300	11.48	306.61	2.05	745.35
08/06/2006	2	10	2.73	310.69	15	989.06
08/06/2006	2	75	4.78	311.79	15.42	985.44
08/06/2006	2	185	5.26	317.88	14.7	963.6
08/06/2006	2	350	5.52	323.22	13.53	946.64
08/06/2006	2	515	5.79	328.25	12.17	928.39
08/06/2006	2	1190	8.37	330.78	8.35	861.65
08/06/2006	2	2300	11.77	310.69	1.9	745.41
08/06/2006	3	10	2.81	307.03	15.3	989.12
08/06/2006	3	75	4.95	308.98	15.37	985.49
08/06/2006	3	185	5.33	313.48	14.61	963.65
08/06/2006	3	350	5.53	317.87	13.43	946.7
08/06/2006	3	515	5.78	324.67	12.08	928.42
08/06/2006	3	1190	8.79	331.78	8.33	861.68
08/06/2006	3	2300	11.9	315.7	1.57	745.38
08/06/2006	4	10	2.65	302.97	14.46	989.18
08/06/2006	4	75	4.9	305.48	15.24	985.55
08/06/2006	4	185	5.37	310.32	14.57	963.71
08/06/2006	4	350	5.6	315	13.31	946.74
08/06/2006	4	515	6.02	323.47	12.12	928.48
08/06/2006	4	1190	9.16	332.39	8.23	861.7

08/06/2006	4	2300	11.74	315.88	1.3	745.31
08/06/2006	5	10	2.5	300.57	13.15	989.25
08/06/2006	5	75	4.78	303.34	15.01	985.62
08/06/2006	5	185	5.62	310.4	14.57	963.76
08/06/2006	5	350	6.02	317.5	13.59	946.82
08/06/2006	5	515	6.24	322.03	12.29	928.55
08/06/2006	5	1190	8.83	332.48	7.88	861.7
08/06/2006	5	2300	11.52	315.46	1.14	745.19
08/06/2006	6	10	3.34	307.59	17.96	989.32
08/06/2006	6	75	5.01	305.94	15.15	985.7
08/06/2006	6	185	6.12	311.4	14.4	963.85
08/06/2006	6	350	6.53	318	13.39	946.9
08/06/2006	6	515	6.53	320.97	12.16	928.63
08/06/2006	6	1190	8.23	330.54	7.41	861.7
08/06/2006	6	2300	10.58	317.7	0.76	745.06
08/06/2006	7	10	2.81	335.44	20.71	989.83
08/06/2006	7	75	3.11	333.81	15.53	981.42
08/06/2006	7	185	3.66	339.28	14.72	964.37
08/06/2006	7	350	4.11	344.48	13.93	947.41
08/06/2006	7	515	4.14	343.96	12.71	929.15
08/06/2006	7	1190	5.95	327.61	7.91	862.35
08/06/2006	7	2300	8.27	304.91	0.72	745.6
08/06/2006	8	10	3.83	346.11	23.52	989.85
08/06/2006	8	75	3.94	340.72	16.54	981.47
08/06/2006	8	185	4.25	340.22	15.33	964.45
08/06/2006	8	350	4.62	340.84	13.99	947.51
08/06/2006	8	515	4.76	337.25	12.82	929.27
08/06/2006	8	1190	6.33	318.74	7.86	862.45
08/06/2006	8	2300	8.67	308.98	0.93	745.62
08/06/2006	9	10	4.96	350.59	25.36	990.01
08/06/2006	9	75	5.14	345.17	16.88	981.63
08/06/2006	9	185	5.29	343.71	15.65	964.62
08/06/2006	9	350	5.4	340.32	14.13	947.7
08/06/2006	9	515	5.57	334.13	12.72	929.45
08/06/2006	9	1190	6.6	317.91	7.87	862.62
08/06/2006	9	2300	8.6	315	0.62	745.74
08/06/2006	10	10	5.6	351.48	26.86	990.1
08/06/2006	10	75	5.73	346.47	16.95	981.74
08/06/2006	10	185	5.89	344.82	15.7	964.72
08/06/2006	10	350	5.97	340.77	14.14	947.79
08/06/2006	10	515	6.12	332.66	12.64	929.53
08/06/2006	10	1190	6.63	320.92	7.89	862.69
08/06/2006	10	2300	8.65	322.04	0.77	745.83
08/06/2006	11	10	5.77	350.52	28.09	990.29
08/06/2006	11	75	5.81	345.62	16.96	981.92
08/06/2006	11	185	5.94	343.9	15.68	964.9
08/06/2006	11	350	6.01	338.75	14.06	947.97
08/06/2006	11	515	6.18	329.64	12.5	929.7
08/06/2006	11	1190	6.72	321.61	7.97	862.84
08/06/2006	11	2300	8.63	324.6	0.41	746
08/06/2006	12	10	5.84	350.84	28.3	990.54
08/06/2006	12	75	5.87	346.28	16.95	982.17

08/06/2006	12	185	5.98	344.3	15.68	965.15
08/06/2006	12	350	6.11	338.1	14.12	948.2
08/06/2006	12	515	6.46	327.83	12.56	929.94
08/06/2006	12	1190	7.32	319.35	8.06	863.09
08/06/2006	12	2300	8.74	321.66	0.34	746.24
08/06/2006	13	10	5.92	348.41	27.73	990.65
08/06/2006	13	75	5.96	343.33	16.91	982.28
08/06/2006	13	185	6.11	341.43	15.65	965.24
08/06/2006	13	350	6.41	334.85	14.06	948.29
08/06/2006	13	515	7.28	323.99	12.6	930.02
08/06/2006	13	1190	8.27	319.08	8.12	863.2
08/06/2006	13	2300	8.89	320.09	0.57	746.36
08/06/2006	14	10	5.61	345.02	26.7	990.44
08/06/2006	14	75	5.71	339.14	16.92	982.06
08/06/2006	14	185	5.93	336.66	15.67	965.03
08/06/2006	14	350	6.49	329.88	14.09	948.08
08/06/2006	14	515	7.97	321	12.76	929.82
08/06/2006	14	1190	8.98	320.27	8.24	863.06
08/06/2006	14	2300	8.29	323.36	0.55	746.27
08/06/2006	15	10	5.43	341.1	25.13	990.19
08/06/2006	15	75	5.62	335.26	16.95	981.82
08/06/2006	15	185	5.93	332.46	15.73	964.79
08/06/2006	15	350	6.95	326.39	14.19	947.85
08/06/2006	15	515	8.5	321.58	13.01	929.59
08/06/2006	15	1190	9.43	323.14	8.26	862.85
08/06/2006	15	2300	7.52	332.7	0.68	746.15
08/06/2006	16	10	5.24	337.2	23.2	990.13
08/06/2006	16	75	5.59	331.65	16.82	981.76
08/06/2006	16	185	6.03	329.37	15.63	964.72
08/06/2006	16	350	7.24	326.17	14.13	947.77
08/06/2006	16	515	8.73	325.08	12.95	929.52
08/06/2006	16	1190	9.72	325.52	8.41	862.77
08/06/2006	16	2300	7.24	336.07	0.35	746.11
08/06/2006	17	10	4.84	334.44	20.83	990.17
08/06/2006	17	75	5.3	329.01	16.58	981.78
08/06/2006	17	185	5.93	327.01	15.43	964.74
08/06/2006	17	350	7.73	326.5	14.3	947.79
08/06/2006	17	515	8.77	326.7	13.21	929.53
08/06/2006	17	1190	9.51	327.77	8.54	862.76
08/06/2006	17	2300	7.45	338.88	0.36	746.12
08/06/2006	18	10	4.43	331.7	18.08	990.16
08/06/2006	18	75	5.15	326.56	16.21	981.75
08/06/2006	18	185	6	325.86	15.17	964.7
08/06/2006	18	350	7.67	326.81	14.29	947.74
08/06/2006	18	515	8.55	327.43	13.34	929.48
08/06/2006	18	1190	8.82	331.29	8.58	862.7
08/06/2006	18	2300	7.54	340.44	0.47	746.11
08/06/2006	19	10	3.79	330.59	14.28	990.25
08/06/2006	19	75	5.37	326.71	15.59	981.83
08/06/2006	19	185	6.26	327.3	14.97	964.76
08/06/2006	19	350	7.66	328.9	14.02	947.79
08/06/2006	19	515	8.4	330.07	13.23	929.51

08/06/2006	19	1190	8.28	337.4	8.6	862.73
08/06/2006	19	2300	7.52	342.35	0.34	746.15
08/06/2006	20	10	3.45	324.93	12.42	990.36
08/06/2006	20	75	5.79	327.33	15.36	986.73
08/06/2006	20	185	6.42	328.79	14.76	964.84
08/06/2006	20	350	7.6	332.03	13.91	947.86
08/06/2006	20	515	8.16	334.74	13.08	929.57
08/06/2006	20	1190	7.88	344.27	8.43	862.77
08/06/2006	20	2300	7.4	341.92	0.2	746.15
08/06/2006	21	10	3.43	320.32	12.31	990.27
08/06/2006	21	75	6	325.1	15.41	986.63
08/06/2006	21	185	6.5	328.24	14.63	964.74
08/06/2006	21	350	7.29	333.8	13.64	947.76
08/06/2006	21	515	7.78	339.35	12.87	929.47
08/06/2006	21	1190	7.72	349.41	8.21	862.67
08/06/2006	21	2300	7.26	339.84	0.04	746.02
08/06/2006	22	10	3.59	316.8	12.83	990.25
08/06/2006	22	75	6.11	323.09	15.22	986.62
08/06/2006	22	185	6.48	326.57	14.63	964.73
08/06/2006	22	350	6.93	332.76	13.37	947.74
08/06/2006	22	515	7.54	342.37	12.57	929.45
08/06/2006	22	1190	7.72	350.42	8.06	862.64
08/06/2006	22	2300	7.16	339.22	0.02	745.95
08/06/2006	23	10	3.68	311.26	13.32	990.16
08/06/2006	23	75	5.99	317.04	15.07	986.53
08/06/2006	23	185	6.46	321.51	14.6	964.64
08/06/2006	23	350	6.86	329.2	13.34	947.65
08/06/2006	23	515	7.51	340.32	12.47	929.37
08/06/2006	23	1190	7.48	347.87	7.96	862.55
08/06/2006	23	2300	7.07	339.64	-0.03	745.84
08/06/2006	24	10	3.64	304.7	13.24	990.01
08/06/2006	24	75	5.98	310.14	14.96	986.37
08/06/2006	24	185	6.57	315.7	14.55	964.49
08/06/2006	24	350	6.93	324.27	13.42	947.5
08/06/2006	24	515	7.33	335.82	12.61	929.23
08/06/2006	24	1190	7.14	342.59	7.92	862.43
08/06/2006	24	2300	6.79	342.78	-0.15	745.7
09/06/2006	1	10	3.54	296.13	13.17	989.94
09/06/2006	1	75	5.99	302.64	14.85	986.3
09/06/2006	1	185	6.63	308.59	14.56	964.42
09/06/2006	1	350	6.87	319.64	13.5	947.44
09/06/2006	1	515	6.92	331.65	12.68	929.18
09/06/2006	1	1190	7.07	337.47	7.98	862.4
09/06/2006	1	2300	6.63	344.95	-0.01	745.64
09/06/2006	2	10	3.35	287.35	13.09	990.05
09/06/2006	2	75	6.01	294.25	14.67	986.41
09/06/2006	2	185	6.67	302.59	14.58	964.53
09/06/2006	2	350	6.65	317.08	13.67	947.57
09/06/2006	2	515	6.43	327.77	12.9	929.31
09/06/2006	2	1190	7.17	333.31	8.06	862.53
09/06/2006	2	2300	6.76	344.99	0.02	745.73
09/06/2006	3	10	3.46	284.4	13.04	990.11

09/06/2006	3	75	6.21	291.48	14.46	986.47
09/06/2006	3	185	6.99	302.14	14.65	964.58
09/06/2006	3	350	6.7	315.34	14.12	947.63
09/06/2006	3	515	6.27	324.55	12.94	929.38
09/06/2006	3	1190	7.65	332.71	8.03	862.6
09/06/2006	3	2300	7.04	343.99	0.47	745.78
09/06/2006	4	10	3.63	286.84	12.99	990.04
09/06/2006	4	75	6.42	293.5	14.33	986.41
09/06/2006	4	185	7.17	303.82	14.57	964.51
09/06/2006	4	350	6.85	317.32	14.03	947.56
09/06/2006	4	515	6.42	326.03	12.96	929.31
09/06/2006	4	1190	8.3	334.45	8.08	862.53
09/06/2006	4	2300	7.29	343.46	0.6	745.74
09/06/2006	5	10	3.93	288.07	13.03	990.04
09/06/2006	5	75	6.35	293.61	14.16	986.41
09/06/2006	5	185	7.22	304.12	14.29	964.51
09/06/2006	5	350	6.86	319.72	13.83	947.05
09/06/2006	5	515	6.44	328.59	12.91	929.29
09/06/2006	5	1190	8.4	335.13	7.91	862.46
09/06/2006	5	2300	7.55	339.22	0.71	745.7
09/06/2006	6	10	4.33	292.54	17.19	990.15
09/06/2006	6	75	5.87	294	14.61	986.52
09/06/2006	6	185	6.92	304.16	14.25	964.63
09/06/2006	6	350	6.54	318.95	13.57	947.66
09/06/2006	6	515	6.08	327.67	12.49	929.38
09/06/2006	6	1190	8.24	336.53	7.72	862.47
09/06/2006	6	2300	8.04	334.65	0.82	745.7
09/06/2006	7	10	3.15	305.3	19.95	989.74
09/06/2006	7	75	3.39	304.95	15.18	986.1
09/06/2006	7	185	3.65	312.63	14.12	964.22
09/06/2006	7	350	3.64	337.09	13.05	946.72
09/06/2006	7	515	3.69	353.36	12.11	928.9
09/06/2006	7	1190	3.43	352.59	7.92	862.04
09/06/2006	7	2300	2.58	324.48	0.25	745.42
09/06/2006	8	10	3.79	320.89	22.85	989.76
09/06/2006	8	75	3.75	317.39	15.95	981.34
09/06/2006	8	185	3.83	318.09	14.75	964.28
09/06/2006	8	350	3.74	325.38	13.36	947.29
09/06/2006	8	515	3.61	342.59	12.09	928.99
09/06/2006	8	1190	3.68	341.66	7.88	862.13
09/06/2006	8	2300	2.83	318.01	-0.15	745.44
09/06/2006	9	10	4.3	331.83	24.95	989.79
09/06/2006	9	75	4.26	328.6	16.44	981.4
09/06/2006	9	185	4.32	328.2	15.21	964.36
09/06/2006	9	350	4.17	331.51	13.64	947.39
09/06/2006	9	515	3.95	338.95	12.45	929.11
09/06/2006	9	1190	4.05	335.59	7.97	862.27
09/06/2006	9	2300	3.12	305.3	-0.37	745.55
09/06/2006	10	10	4.68	340.25	26.58	989.68
09/06/2006	10	75	4.64	336.8	16.78	981.31
09/06/2006	10	185	4.68	336.41	15.52	964.28
09/06/2006	10	350	4.51	338.3	13.9	947.33

09/06/2006	10	515	4.25	341.51	12.64	929.07
09/06/2006	10	1190	4.33	337.29	8.1	862.26
09/06/2006	10	2300	3.34	296.95	-0.25	745.56
09/06/2006	11	10	4.8	344.28	27.75	989.52
09/06/2006	11	75	4.73	340.63	17.08	981.16
09/06/2006	11	185	4.74	340.23	15.8	964.15
09/06/2006	11	350	4.54	341.28	14.17	947.22
09/06/2006	11	515	4.25	343.86	12.7	928.96
09/06/2006	11	1190	4.16	336.94	8.3	862.21
09/06/2006	11	2300	3.27	292.61	0.05	745.57
09/06/2006	12	10	4.78	345.82	28.26	989.33
09/06/2006	12	75	4.71	342.14	17.36	980.97
09/06/2006	12	185	4.68	341.59	16.1	963.98
09/06/2006	12	350	4.46	342.36	14.5	947.07
09/06/2006	12	515	4.19	342.81	13.08	928.83
09/06/2006	12	1190	3.77	333.27	8.64	862.16
09/06/2006	12	2300	3.53	279.94	0.52	745.65
09/06/2006	13	10	4.81	348.97	28.03	989.16
09/06/2006	13	75	4.72	344.87	17.56	980.81
09/06/2006	13	185	4.7	344.39	16.32	963.83
09/06/2006	13	350	4.56	344.88	14.77	946.93
09/06/2006	13	515	4.39	344.23	13.28	928.72
09/06/2006	13	1190	3.77	330.28	8.98	862.11
09/06/2006	13	2300	4.75	271.28	0.91	745.74
09/06/2006	14	10	4.46	349.4	27.24	988.98
09/06/2006	14	75	4.4	344.48	17.64	980.64
09/06/2006	14	185	4.41	343.9	16.44	963.66
09/06/2006	14	350	4.3	343.96	14.92	946.77
09/06/2006	14	515	4.2	342.94	13.42	928.56
09/06/2006	14	1190	3.86	324.9	9.21	861.99
09/06/2006	14	2300	6.81	271.95	0.98	745.71
09/06/2006	15	10	3.85	351.17	26.03	988.94
09/06/2006	15	75	3.78	345.45	17.71	980.6
09/06/2006	15	185	3.78	344.45	16.53	963.63
09/06/2006	15	350	3.69	343.68	15.02	946.74
09/06/2006	15	515	3.66	341.5	13.56	928.54
09/06/2006	15	1190	3.74	316.27	9.26	861.99
09/06/2006	15	2300	8.98	271.19	1.05	745.73
09/06/2006	16	10	3.35	356.74	24.26	988.85
09/06/2006	16	75	3.27	349.48	17.7	980.5
09/06/2006	16	185	3.27	348.43	16.56	963.53
09/06/2006	16	350	3.2	347.1	15.09	946.64
09/06/2006	16	515	3.21	343.89	13.66	928.45
09/06/2006	16	1190	3.62	312.65	9.3	861.9
09/06/2006	16	2300	10.29	273.62	1.14	745.69
09/06/2006	17	10	2.97	3.08	21.8	988.88
09/06/2006	17	75	2.87	355.58	17.41	980.52
09/06/2006	17	185	2.88	354.21	16.33	963.55
09/06/2006	17	350	2.89	351.29	14.94	946.66
09/06/2006	17	515	2.92	345.76	13.67	928.46
09/06/2006	17	1190	3.64	309.11	9.32	861.91
09/06/2006	17	2300	10	278.19	1.13	745.68

09/06/2006	18	10	2.61	14.2	18.9	988.83
09/06/2006	18	75	2.55	7.53	16.83	980.46
09/06/2006	18	185	2.62	6.63	15.81	963.46
09/06/2006	18	350	2.73	0.52	14.73	946.56
09/06/2006	18	515	2.8	350.71	13.59	928.35
09/06/2006	18	1190	3.68	306.11	9.28	861.81
09/06/2006	18	2300	9.52	280.89	0.9	745.6
09/06/2006	19	10	1.92	18.81	15.82	988.8
09/06/2006	19	75	2.62	16.96	16.04	980.4
09/06/2006	19	185	2.74	15.38	15.2	963.38
09/06/2006	19	350	3.01	4.66	14.63	946.46
09/06/2006	19	515	3.05	355.38	13.84	928.24
09/06/2006	19	1190	3.9	305.53	9.18	861.68
09/06/2006	19	2300	9.34	279.82	0.47	745.47
09/06/2006	20	10	1.62	16.53	14.84	988.77
09/06/2006	20	75	2.68	16.82	15.37	985.16
09/06/2006	20	185	3.01	14.79	14.91	963.32
09/06/2006	20	350	3.39	6.88	14.68	946.38
09/06/2006	20	515	3.28	358.92	13.63	928.15
09/06/2006	20	1190	3.91	309.57	9.09	861.56
09/06/2006	20	2300	9.29	281.86	0.12	745.33
09/06/2006	21	10	1.76	6.2	11.98	988.61
09/06/2006	21	75	2.8	13.98	14.94	984.98
09/06/2006	21	185	3.31	14.6	14.75	963.13
09/06/2006	21	350	3.52	10.24	14.21	945.68
09/06/2006	21	515	3.53	3.52	13.21	927.93
09/06/2006	21	1190	3.58	315.4	8.82	861.3
09/06/2006	21	2300	9.06	286.68	0.58	745.05
09/06/2006	22	10	1.56	353.01	12.32	988.56
09/06/2006	22	75	2.77	11.87	14.73	984.91
09/06/2006	22	185	3.34	15.67	14.58	963.06
09/06/2006	22	350	3.56	12.81	13.85	945.6
09/06/2006	22	515	3.76	8.64	12.99	927.84
09/06/2006	22	1190	3.19	322.16	8.76	861.17
09/06/2006	22	2300	8.21	289.2	0.68	744.89
09/06/2006	23	10	1.44	330.4	12.16	988.56
09/06/2006	23	75	2.86	5.66	14.6	984.9
09/06/2006	23	185	3.39	11.81	14.37	963.04
09/06/2006	23	350	3.77	13.01	13.62	945.58
09/06/2006	23	515	4.07	11.05	12.85	927.81
09/06/2006	23	1190	3.12	328.76	8.72	861.13
09/06/2006	23	2300	7.1	291.59	0.36	744.82
09/06/2006	24	10	1.63	313.01	12.13	988.6
09/06/2006	24	75	2.87	354.76	14.5	984.94
09/06/2006	24	185	3.35	6.38	14.29	963.07
09/06/2006	24	350	3.82	11.47	13.48	945.6
09/06/2006	24	515	4.3	10.47	12.77	927.82
09/06/2006	24	1190	3.24	333.28	8.67	861.13
09/06/2006	24	2300	6.37	289.72	-0.08	744.78
10/06/2006	1	10	1.83	300.21	12.07	988.66
10/06/2006	1	75	2.72	340.93	14.5	984.99
10/06/2006	1	185	3.23	359.1	14.33	963.12

10/06/2006	1	350	3.68	7.24	13.52	945.65
10/06/2006	1	515	4.13	8.65	12.46	927.87
10/06/2006	1	1190	3.39	334.66	8.68	861.17
10/06/2006	1	2300	6.02	284.15	-0.25	744.78
10/06/2006	2	10	1.88	286.03	11.82	988.7
10/06/2006	2	75	2.66	330.32	14.5	985.02
10/06/2006	2	185	2.9	351.77	14.23	963.15
10/06/2006	2	350	3.39	4.74	13.53	945.68
10/06/2006	2	515	3.92	5.76	12.51	927.9
10/06/2006	2	1190	3.43	334.36	8.7	861.2
10/06/2006	2	2300	5.86	280.05	-0.19	744.79
10/06/2006	3	10	1.78	274.84	11.04	988.73
10/06/2006	3	75	2.41	326.57	14.33	985.04
10/06/2006	3	185	2.7	349.29	14.26	963.18
10/06/2006	3	350	3.05	3.63	13.5	945.7
10/06/2006	3	515	3.46	4.7	12.48	927.91
10/06/2006	3	1190	3.34	335.9	8.69	861.22
10/06/2006	3	2300	5.84	277.3	-0.12	744.79
10/06/2006	4	10	1.55	269.26	10.37	988.71
10/06/2006	4	75	2.33	334.77	14.39	985.01
10/06/2006	4	185	2.58	351.7	14.24	963.14
10/06/2006	4	350	2.84	6.71	13.41	945.67
10/06/2006	4	515	3.2	7.86	12.51	927.88
10/06/2006	4	1190	3.17	338.2	8.58	861.17
10/06/2006	4	2300	5.83	273.7	-0.08	744.73
10/06/2006	5	10	1.44	267.61	9.43	988.8
10/06/2006	5	75	2.19	332.3	14.54	985.09
10/06/2006	5	185	2.52	353.39	14.16	963.22
10/06/2006	5	350	2.68	7.99	13.35	945.74
10/06/2006	5	515	2.89	9.67	12.39	927.95
10/06/2006	5	1190	2.91	337.79	8.37	861.21
10/06/2006	5	2300	5.82	270.7	-0.04	744.71
10/06/2006	6	10	1.15	293.66	16.28	988.76
10/06/2006	6	75	2.14	330.93	14.51	985.09
10/06/2006	6	185	2.49	351.93	14.13	963.21
10/06/2006	6	350	2.57	5.11	13.25	945.73
10/06/2006	6	515	2.61	6.33	12.33	927.93
10/06/2006	6	1190	2.71	333.15	8.23	861.17
10/06/2006	6	2300	5.83	270.23	-0.02	744.64
10/06/2006	7	10	2.95	310.33	20.26	988.37
10/06/2006	7	75	3.25	308.32	15.8	984.75
10/06/2006	7	185	3.7	316.01	14.7	962.92
10/06/2006	7	350	3.99	331.1	13.69	945.48
10/06/2006	7	515	3.92	338.82	12.61	927.72
10/06/2006	7	1190	3.65	341.08	7.85	860.94
10/06/2006	7	2300	4.64	305.36	-0.05	744.46
10/06/2006	8	10	3.57	325.95	23.11	988.42
10/06/2006	8	75	3.65	323.03	16.46	980.03
10/06/2006	8	185	3.84	323.75	15.28	963.02
10/06/2006	8	350	4.08	331.81	13.78	946.09
10/06/2006	8	515	4.15	339.53	12.57	927.84
10/06/2006	8	1190	3.84	345.98	7.78	861.05

10/06/2006	8	2300	5.01	306.9	-0.01	744.54
10/06/2006	9	10	4.08	332.87	25.38	988.77
10/06/2006	9	75	4.16	329.71	17.01	980.4
10/06/2006	9	185	4.28	329.34	15.8	963.41
10/06/2006	9	350	4.25	331.36	14.2	946.49
10/06/2006	9	515	4.13	335.37	12.77	928.25
10/06/2006	9	1190	3.75	348.63	7.93	861.45
10/06/2006	9	2300	5.25	303.44	0.09	744.92
10/06/2006	10	10	4.57	335.96	27.02	988.81
10/06/2006	10	75	4.61	332.65	17.29	980.45
10/06/2006	10	185	4.71	332.06	16.06	963.47
10/06/2006	10	350	4.59	333.01	14.45	946.57
10/06/2006	10	515	4.34	335	12.86	928.33
10/06/2006	10	1190	3.68	349.11	8.15	861.57
10/06/2006	10	2300	5.48	298.3	0.15	745.04
10/06/2006	11	10	4.7	340.6	28.33	988.74
10/06/2006	11	75	4.71	336.88	17.54	980.4
10/06/2006	11	185	4.77	336.43	16.31	963.43
10/06/2006	11	350	4.61	337.22	14.69	946.54
10/06/2006	11	515	4.3	338.99	13.1	928.32
10/06/2006	11	1190	3.4	349.95	8.4	861.61
10/06/2006	11	2300	5.77	292.33	0.43	745.14
10/06/2006	12	10	4.79	343.38	28.7	988.91
10/06/2006	12	75	4.78	339.59	17.69	980.58
10/06/2006	12	185	4.84	339.34	16.46	963.6
10/06/2006	12	350	4.66	340.29	14.84	946.72
10/06/2006	12	515	4.35	342.09	13.26	928.5
10/06/2006	12	1190	3.19	344.6	8.7	861.85
10/06/2006	12	2300	6.27	285.46	0.6	745.45
10/06/2006	13	10	4.63	348.67	28.45	988.98
10/06/2006	13	75	4.7	344.69	17.81	980.66
10/06/2006	13	185	4.74	344.45	16.59	963.69
10/06/2006	13	350	4.56	345.43	14.99	946.82
10/06/2006	13	515	4.26	347.7	13.4	928.61
10/06/2006	13	1190	3.12	335.36	8.96	862.02
10/06/2006	13	2300	7.17	279.18	0.95	745.72
10/06/2006	14	10	4.54	354.31	27.47	988.89
10/06/2006	14	75	4.56	349.78	17.81	980.56
10/06/2006	14	185	4.6	349.96	16.62	963.59
10/06/2006	14	350	4.44	351.44	15.04	946.72
10/06/2006	14	515	4.18	354.16	13.46	928.52
10/06/2006	14	1190	3.39	334.75	9.17	861.98
10/06/2006	14	2300	7.79	280.97	1.38	745.79
10/06/2006	15	10	4.18	357.94	26.18	988.95
10/06/2006	15	75	4.17	353.33	17.75	980.61
10/06/2006	15	185	4.2	353.77	16.58	963.64
10/06/2006	15	350	4.07	355.49	15	946.77
10/06/2006	15	515	3.87	358.21	13.44	928.57
10/06/2006	15	1190	3.64	329.78	9.35	862.07
10/06/2006	15	2300	7.78	282.63	1.67	745.96
10/06/2006	16	10	3.71	0.31	24.36	989.04
10/06/2006	16	75	3.67	355.36	17.68	980.7

10/06/2006	16	185	3.7	355.75	16.55	963.74
10/06/2006	16	350	3.58	357.95	14.99	946.86
10/06/2006	16	515	3.42	0.38	13.49	928.66
10/06/2006	16	1190	3.89	321.31	9.6	862.2
10/06/2006	16	2300	8.01	283.62	2.03	746.18
10/06/2006	17	10	3.13	2.38	22.02	989.05
10/06/2006	17	75	3.13	356.83	17.49	980.7
10/06/2006	17	185	3.17	357.27	16.41	963.73
10/06/2006	17	350	3.1	359.89	14.89	946.85
10/06/2006	17	515	3.04	1.02	13.57	928.65
10/06/2006	17	1190	4.26	311.14	9.8	862.23
10/06/2006	17	2300	8.2	285.52	2.43	746.28
10/06/2006	18	10	2.32	5.69	19.3	989.18
10/06/2006	18	75	2.38	359.23	17.15	980.83
10/06/2006	18	185	2.46	1.14	16.12	963.84
10/06/2006	18	350	2.43	5.35	14.75	946.94
10/06/2006	18	515	2.49	3.41	13.65	928.75
10/06/2006	18	1190	4.38	304.43	9.85	862.32
10/06/2006	18	2300	8.07	287.15	2.36	746.36
10/06/2006	19	10	1.34	12.48	15.14	989.46
10/06/2006	19	75	1.89	6.67	16.6	981.08
10/06/2006	19	185	1.88	10.81	15.75	964.08
10/06/2006	19	350	1.88	14.23	14.66	947.17
10/06/2006	19	515	2.12	10.96	14.1	928.97
10/06/2006	19	1190	4.29	300.45	9.79	862.52
10/06/2006	19	2300	8.75	283.83	2.19	746.48
10/06/2006	20	10	0.93	22.71	12.21	989.55
10/06/2006	20	75	1.44	14.16	16.05	981.14
10/06/2006	20	185	1.51	17.22	15.54	964.13
10/06/2006	20	350	1.68	21.11	14.9	947.23
10/06/2006	20	515	1.87	14.96	14.32	929.02
10/06/2006	20	1190	4.16	300.48	9.76	862.54
10/06/2006	20	2300	8.97	283.32	2.38	746.51
10/06/2006	21	10	0.81	26.57	11.61	989.41
10/06/2006	21	75	1.54	19.04	15.72	981
10/06/2006	21	185	1.83	22.62	15.52	963.98
10/06/2006	21	350	2.1	24.45	15.16	947.07
10/06/2006	21	515	1.87	12.64	14.16	928.87
10/06/2006	21	1190	4.2	305.31	9.74	862.39
10/06/2006	21	2300	8.61	284.65	2.88	746.4
10/06/2006	22	10	1.11	13.03	11.24	989.46
10/06/2006	22	75	2.32	19.35	15.54	985.87
10/06/2006	22	185	2.83	21.94	15.53	964.01
10/06/2006	22	350	2.92	18.85	15.16	947.1
10/06/2006	22	515	2.68	4.37	14.14	928.89
10/06/2006	22	1190	4.41	317.52	9.83	862.44
10/06/2006	22	2300	8.24	288.75	3.32	746.51
10/06/2006	23	10	0.98	345.82	10.46	989.49
10/06/2006	23	75	2.5	15.66	15.37	985.88
10/06/2006	23	185	3.11	16.51	15.36	964.02
10/06/2006	23	350	3.2	10.53	14.82	947.09
10/06/2006	23	515	3.31	0.57	14.05	928.88

10/06/2006	23	1190	4.33	326.13	9.76	862.4
10/06/2006	23	2300	8.06	292.53	3.58	746.48
10/06/2006	24	10	0.77	321.34	10.03	989.47
10/06/2006	24	75	2.33	15.4	15.24	985.85
10/06/2006	24	185	3.03	15.86	15.26	963.99
10/06/2006	24	350	3.27	13.12	14.8	947.06
10/06/2006	24	515	3.37	5.29	13.9	928.84
10/06/2006	24	1190	4.01	333.91	9.72	862.35
10/06/2006	24	2300	7.66	297.34	3.64	746.42
11/06/2006	1	10	0.96	288.25	9.86	989.55
11/06/2006	1	75	2.02	7.34	15.21	985.92
11/06/2006	1	185	2.74	13.34	15.3	964.06
11/06/2006	1	350	2.96	12	14.74	947.12
11/06/2006	1	515	3.09	5.05	13.79	928.91
11/06/2006	1	1190	3.74	336.7	9.68	862.39
11/06/2006	1	2300	7.46	301	3.33	746.43
11/06/2006	2	10	1.34	271.71	9.81	989.82
11/06/2006	2	75	1.8	352.74	15.32	986.19
11/06/2006	2	185	2.35	5.7	15.35	964.32
11/06/2006	2	350	2.55	7.06	14.73	946.89
11/06/2006	2	515	2.88	4.14	13.89	929.16
11/06/2006	2	1190	3.38	336.84	9.64	862.63
11/06/2006	2	2300	7.01	303.74	2.82	746.58
11/06/2006	3	10	0.89	282.32	9.21	989.61
11/06/2006	3	75	1.78	358.45	15.38	985.98
11/06/2006	3	185	2.39	12.45	15.39	964.12
11/06/2006	3	350	2.68	15.62	14.81	946.7
11/06/2006	3	515	3.03	13.06	13.92	928.97
11/06/2006	3	1190	3.01	344.27	9.68	862.46
11/06/2006	3	2300	5.76	309.73	3.03	746.43
11/06/2006	4	10	0.61	293.2	8.74	989.54
11/06/2006	4	75	1.72	2.47	15.3	985.9
11/06/2006	4	185	2.44	16.47	15.37	964.05
11/06/2006	4	350	2.82	19.92	14.8	946.62
11/06/2006	4	515	3.1	18.49	13.86	928.89
11/06/2006	4	1190	2.75	355.67	9.65	862.38
11/06/2006	4	2300	4.21	322.8	3.07	746.34
11/06/2006	5	10	0.51	283.5	8.43	989.53
11/06/2006	5	75	1.54	2.27	15.24	985.9
11/06/2006	5	185	2.31	18.77	15.32	964.04
11/06/2006	5	350	2.63	23.92	14.71	946.61
11/06/2006	5	515	2.87	23.35	13.8	928.87
11/06/2006	5	1190	2.37	10.74	9.56	862.35
11/06/2006	5	2300	2.52	350.93	2.55	746.24
11/06/2006	6	10	0.57	313.57	16.66	989.46
11/06/2006	6	75	1.52	5.56	15.27	985.84
11/06/2006	6	185	2.24	21.45	15.28	963.98
11/06/2006	6	350	2.47	28.41	14.68	946.55
11/06/2006	6	515	2.65	27.47	13.79	928.82
11/06/2006	6	1190	2.06	26.71	9.56	862.29
11/06/2006	6	2300	1.69	35.05	2.25	746.16
11/06/2006	7	10	1.85	23.52	20.83	990.1

11/06/2006	7	75	1.95	29.23	16.44	981.7
11/06/2006	7	185	2.58	36.21	15.45	964.68
11/06/2006	7	350	3.07	37.99	14.74	947.74
11/06/2006	7	515	2.81	39.7	13.71	929.52
11/06/2006	7	1190	1.39	39.06	9.43	862.96
11/06/2006	7	2300	2.3	316.71	2.04	746.82
11/06/2006	8	10	1.74	26.57	23.86	990.11
11/06/2006	8	75	1.58	29.99	17.39	981.74
11/06/2006	8	185	1.65	36.64	16.29	964.75
11/06/2006	8	350	1.97	50.8	14.79	947.84
11/06/2006	8	515	1.95	61.62	13.86	929.62
11/06/2006	8	1190	0.94	104.82	9.41	863.07
11/06/2006	8	2300	1	280.65	1.62	746.86
11/06/2006	9	10	1.71	51.39	26.31	990.37
11/06/2006	9	75	1.6	55.46	18.19	982.03
11/06/2006	9	185	1.57	62.16	17.06	965.05
11/06/2006	9	350	1.58	71.9	15.5	948.18
11/06/2006	9	515	1.67	92.5	14	929.97
11/06/2006	9	1190	1.47	147.59	9.47	863.44
11/06/2006	9	2300	1.49	230.18	1.34	747.18
11/06/2006	10	10	2.04	90.56	28.01	990.22
11/06/2006	10	75	2.02	92.1	18.72	981.9
11/06/2006	10	185	2.1	99.82	17.55	964.94
11/06/2006	10	350	2.12	109.88	15.96	952.91
11/06/2006	10	515	2.34	120.47	14.42	929.91
11/06/2006	10	1190	2.09	160.93	9.48	863.42
11/06/2006	10	2300	2.09	228.39	1.46	747.21
11/06/2006	11	10	2.81	126.91	28.8	990.37
11/06/2006	11	75	2.86	125.81	19.01	982.05
11/06/2006	11	185	3.12	131.29	17.8	965.11
11/06/2006	11	350	3.34	138.04	16.2	953.08
11/06/2006	11	515	3.61	143.65	14.66	930.1
11/06/2006	11	1190	2.94	166.76	9.63	863.66
11/06/2006	11	2300	3.22	235.59	1.62	747.46
11/06/2006	12	10	3.27	134.26	29.05	990.41
11/06/2006	12	75	3.33	134.16	19.11	982.09
11/06/2006	12	185	3.61	138.52	17.88	965.16
11/06/2006	12	350	3.91	144.56	16.28	953.14
11/06/2006	12	515	4.18	149.27	14.74	931.53
11/06/2006	12	1190	2.91	164.84	9.72	863.75
11/06/2006	12	2300	3.59	258.06	1.93	747.63
11/06/2006	13	10	2.64	134.08	28.82	990.47
11/06/2006	13	75	2.8	135.43	19.19	982.15
11/06/2006	13	185	3	140.44	17.96	965.22
11/06/2006	13	350	3.27	148.15	16.36	953.22
11/06/2006	13	515	3.57	153.48	14.8	931.61
11/06/2006	13	1190	2.37	171.37	9.68	863.83
11/06/2006	13	2300	3.85	277.37	1.93	747.7
11/06/2006	14	10	2.16	124.43	28.04	990.26
11/06/2006	14	75	2.26	124.25	19.17	981.95
11/06/2006	14	185	2.43	132.33	17.94	965.02
11/06/2006	14	350	2.6	143.91	16.37	953.01

11/06/2006	14	515	2.81	153.17	14.83	931.41
11/06/2006	14	1190	1.96	181.93	9.64	863.66
11/06/2006	14	2300	4.42	281.66	1.8	755.63
11/06/2006	15	10	2.34	115.03	26.15	990.27
11/06/2006	15	75	2.38	115.84	18.93	981.95
11/06/2006	15	185	2.56	124.6	17.74	965.01
11/06/2006	15	350	2.74	137.93	16.21	952.99
11/06/2006	15	515	2.82	150.97	14.69	930.89
11/06/2006	15	1190	1.74	182.7	9.58	863.62
11/06/2006	15	2300	5.35	286.64	1.75	747.51
11/06/2006	16	10	2.55	126.56	24.43	990.43
11/06/2006	16	75	2.62	127.7	18.55	982.08
11/06/2006	16	185	2.95	134.56	17.35	965.13
11/06/2006	16	350	3.33	144.98	15.82	948.28
11/06/2006	16	515	3.41	155.02	14.49	930.11
11/06/2006	16	1190	1.78	176.01	9.49	863.68
11/06/2006	16	2300	6.03	287.46	1.66	747.56
11/06/2006	17	10	2.61	141.55	22.53	990.71
11/06/2006	17	75	2.74	142.39	18.14	982.35
11/06/2006	17	185	3.17	148.56	17.03	965.39
11/06/2006	17	350	3.63	157.33	15.58	948.52
11/06/2006	17	515	3.75	162.79	14.27	930.33
11/06/2006	17	1190	1.93	175.03	9.51	863.85
11/06/2006	17	2300	6.2	285.25	1.53	747.7
11/06/2006	18	10	2.78	155.83	19.33	990.91
11/06/2006	18	75	3.38	157.65	17.53	982.55
11/06/2006	18	185	3.92	162.74	16.53	965.57
11/06/2006	18	350	4.4	170.15	15.32	948.68
11/06/2006	18	515	4.32	174.24	14	930.48
11/06/2006	18	1190	2	178.51	9.64	863.97
11/06/2006	18	2300	6.06	284.87	1.5	747.8
11/06/2006	19	10	2.89	165.77	16.82	991.09
11/06/2006	19	75	4.2	168.42	16.79	982.7
11/06/2006	19	185	4.92	172.35	16.02	965.7
11/06/2006	19	350	5.05	177.65	14.95	948.79
11/06/2006	19	515	4.62	180.81	13.78	930.58
11/06/2006	19	1190	1.75	190.11	9.73	864.04
11/06/2006	19	2300	6.07	286.25	1.51	747.86
11/06/2006	20	10	3.12	169.48	15.15	991.09
11/06/2006	20	75	4.89	172.71	16.09	982.68
11/06/2006	20	185	5.52	175.99	15.68	965.66
11/06/2006	20	350	5.05	179.3	14.65	948.74
11/06/2006	20	515	4.29	182.83	13.72	930.52
11/06/2006	20	1190	1.46	214.85	9.82	864.01
11/06/2006	20	2300	6.23	285.72	1.47	747.81
11/06/2006	21	10	3.39	173.06	14.68	990.92
11/06/2006	21	75	5.3	175.26	15.73	982.49
11/06/2006	21	185	5.7	177.57	15.44	965.46
11/06/2006	21	350	4.83	180.34	14.67	948.54
11/06/2006	21	515	3.76	185.32	13.83	930.32
11/06/2006	21	1190	1.51	244.5	9.81	863.83
11/06/2006	21	2300	6.04	287.41	1.3	747.62

11/06/2006	22	10	3.47	171.71	15.29	990.92
11/06/2006	22	75	5.32	175.43	15.58	982.49
11/06/2006	22	185	5.53	178.51	15.33	965.45
11/06/2006	22	350	4.4	183.03	14.76	948.52
11/06/2006	22	515	3.34	187.46	13.84	930.3
11/06/2006	22	1190	1.24	258.81	9.61	863.78
11/06/2006	22	2300	4.9	288.78	1.08	747.51
11/06/2006	23	10	3.29	169.13	15.18	990.92
11/06/2006	23	75	4.96	174.18	15.45	982.47
11/06/2006	23	185	5.06	177.69	15.16	965.43
11/06/2006	23	350	3.79	183.54	14.66	948.5
11/06/2006	23	515	2.8	188.78	13.72	930.26
11/06/2006	23	1190	0.88	268.95	9.24	863.66
11/06/2006	23	2300	4.17	286.95	0.99	747.32
11/06/2006	24	10	3.24	170.04	14.9	990.91
11/06/2006	24	75	4.8	173.78	15.33	987.3
11/06/2006	24	185	4.83	175.67	15.06	965.41
11/06/2006	24	350	3.52	179.46	14.59	948.46
11/06/2006	24	515	2.62	183.44	13.55	930.22
11/06/2006	24	1190	0.68	257.35	8.96	863.58
11/06/2006	24	2300	3.72	280.21	0.94	747.16
12/06/2006	1	10	3.12	173.56	12.57	991.01
12/06/2006	1	75	5.2	175.99	15.03	987.38
12/06/2006	1	185	5.17	175.67	14.79	965.48
12/06/2006	1	350	3.82	179.12	14.3	948.52
12/06/2006	1	515	2.85	183.52	13.25	930.26
12/06/2006	1	1190	0.71	241.63	8.68	863.54
12/06/2006	1	2300	3.76	271.74	1.11	747.08
12/06/2006	2	10	3.23	177.87	12.59	991.16
12/06/2006	2	75	5.6	181.89	14.75	987.51
12/06/2006	2	185	5.81	179.74	14.49	965.59
12/06/2006	2	350	4.55	184.8	13.92	948.6
12/06/2006	2	515	3.39	191.76	12.94	930.32
12/06/2006	2	1190	0.97	244.49	8.38	863.55
12/06/2006	2	2300	4.07	266.58	1.11	747.01
12/06/2006	3	10	3.51	181.79	13.04	991.14
12/06/2006	3	75	5.8	187.54	14.17	987.48
12/06/2006	3	185	6.21	184.89	14.2	965.55
12/06/2006	3	350	5.16	190.51	13.64	948.54
12/06/2006	3	515	3.86	200.11	12.72	930.25
12/06/2006	3	1190	1.24	246.32	8.12	863.43
12/06/2006	3	2300	4.32	262.02	0.92	746.84
12/06/2006	4	10	3.53	184.71	13.07	991.17
12/06/2006	4	75	5.63	188.72	13.82	987.5
12/06/2006	4	185	6.29	188.56	13.9	965.54
12/06/2006	4	350	5.33	194.4	13.41	948.04
12/06/2006	4	515	3.97	204.82	12.57	930.22
12/06/2006	4	1190	1.34	247.65	7.87	863.38
12/06/2006	4	2300	4.51	260.2	0.73	746.71
12/06/2006	5	10	3.5	186.72	13.47	991.16
12/06/2006	5	75	5.37	190.24	13.58	987.48
12/06/2006	5	185	6.15	192.52	13.73	965.52

12/06/2006	5	350	5.21	199.3	13.25	948
12/06/2006	5	515	3.88	210.39	12.44	930.18
12/06/2006	5	1190	1.55	252.9	7.7	863.3
12/06/2006	5	2300	5.02	262.03	0.57	746.57
12/06/2006	6	10	3.19	187.93	17.66	991
12/06/2006	6	75	4.17	190.91	13.94	987.33
12/06/2006	6	185	5.46	197.06	13.56	965.38
12/06/2006	6	350	4.88	205.76	13.12	947.86
12/06/2006	6	515	3.89	218.1	12.15	930.03
12/06/2006	6	1190	1.84	258.02	7.43	863.09
12/06/2006	6	2300	5.7	264.2	0.47	746.31
12/06/2006	7	10	2.21	292.62	20.34	991.01
12/06/2006	7	75	2.84	286.74	15.36	982.57
12/06/2006	7	185	3.27	286.57	14.18	965.47
12/06/2006	7	350	3.57	287.78	12.78	948.44
12/06/2006	7	515	3.61	294.83	11.58	930.09
12/06/2006	7	1190	5.18	301.62	7.25	862.98
12/06/2006	7	2300	6.7	290.34	-0.73	746.03
12/06/2006	8	10	2.46	305.56	23.45	990.99
12/06/2006	8	75	2.91	296.92	16.08	982.58
12/06/2006	8	185	3.11	295.39	14.83	965.51
12/06/2006	8	350	3.28	293	13.18	948.49
12/06/2006	8	515	3.74	294.98	11.76	930.16
12/06/2006	8	1190	5.55	304.04	7.02	863.05
12/06/2006	8	2300	6.13	287.24	-1.13	747.51
12/06/2006	9	10	3.2	309.16	25.53	991.18
12/06/2006	9	75	3.62	302.22	16.61	982.79
12/06/2006	9	185	3.79	300.56	15.34	965.72
12/06/2006	9	350	3.92	298.59	13.68	948.73
12/06/2006	9	515	4.04	298.72	12.09	930.41
12/06/2006	9	1190	5.36	306.64	6.79	863.26
12/06/2006	9	2300	6.17	286.03	-1.23	747.6
12/06/2006	10	10	3.78	313.07	25.81	991.17
12/06/2006	10	75	4.2	307.15	16.85	982.79
12/06/2006	10	185	4.37	305.48	15.59	965.74
12/06/2006	10	350	4.43	303.36	13.94	948.76
12/06/2006	10	515	4.48	302.36	12.31	930.45
12/06/2006	10	1190	4.63	303.71	6.63	863.3
12/06/2006	10	2300	6.33	280.48	-1.4	747.55
12/06/2006	11	10	4.05	312.9	27.48	991.3
12/06/2006	11	75	4.47	310.01	17.03	982.92
12/06/2006	11	185	4.67	308.18	15.71	965.86
12/06/2006	11	350	4.73	306.3	14.06	948.89
12/06/2006	11	515	4.61	305.05	12.39	930.56
12/06/2006	11	1190	4.21	298.84	6.41	863.38
12/06/2006	11	2300	6.87	276.92	-1.55	762.43
12/06/2006	12	10	4.49	318.61	27.19	991.4
12/06/2006	12	75	5	316.63	16.95	983.01
12/06/2006	12	185	5.22	314.6	15.64	965.95
12/06/2006	12	350	5.23	312.65	13.9	948.97
12/06/2006	12	515	5.07	310.71	12.28	930.64
12/06/2006	12	1190	4.23	298.09	6.43	863.44

12/06/2006	12	2300	7.63	277.42	-1.59	762.47
12/06/2006	13	10	4.86	334.38	23.41	991.71
12/06/2006	13	75	5.36	331.89	16.3	983.29
12/06/2006	13	185	5.49	330.09	15.05	966.22
12/06/2006	13	350	5.47	327.57	13.36	949.2
12/06/2006	13	515	5.38	324.29	11.67	930.83
12/06/2006	13	1190	4.47	300.51	5.97	863.5
12/06/2006	13	2300	8.64	278.93	-1.55	762.46
12/06/2006	14	10	4.82	344.23	22.64	991.54
12/06/2006	14	75	5.37	340.52	15.83	983.1
12/06/2006	14	185	5.45	339.2	14.59	966.02
12/06/2006	14	350	5.38	336.82	12.93	948.49
12/06/2006	14	515	5.21	332.37	11.44	930.59
12/06/2006	14	1190	4.64	300.52	5.82	863.24
12/06/2006	14	2300	8.93	283.31	-1.43	762.22
12/06/2006	15	10	3.96	339.27	20.71	991.54
12/06/2006	15	75	4.33	336.54	15.28	983.08
12/06/2006	15	185	4.4	334.87	14.1	965.97
12/06/2006	15	350	4.37	332.52	12.45	948.41
12/06/2006	15	515	4.38	327.44	10.83	930.49
12/06/2006	15	1190	5.44	304.13	6.18	863.07
12/06/2006	15	2300	8.36	295.04	-1.44	762.07
12/06/2006	16	10	4.58	332.99	22.02	991.69
12/06/2006	16	75	4.98	331.07	15.35	988.04
12/06/2006	16	185	5.02	330.13	14.13	966.09
12/06/2006	16	350	4.9	328.68	12.45	948.52
12/06/2006	16	515	4.76	326.41	10.68	930.59
12/06/2006	16	1190	4.83	313.13	5.83	863.08
12/06/2006	16	2300	7.13	296.62	-1.69	761.99
12/06/2006	17	10	3.96	334.92	17.74	991.84
12/06/2006	17	75	4.29	332.92	14.74	988.17
12/06/2006	17	185	4.37	331.62	13.61	966.2
12/06/2006	17	350	4.26	329.92	11.97	947.72
12/06/2006	17	515	4.14	327.15	10.36	930.64
12/06/2006	17	1190	4.73	319.83	5.86	863.11
12/06/2006	17	2300	6.61	301.98	-1.78	762.01
12/06/2006	18	10	3.39	326.08	16.16	991.63
12/06/2006	18	75	3.87	322.99	14.49	987.96
12/06/2006	18	185	4.05	321.45	13.37	965.98
12/06/2006	18	350	4.05	319.4	11.77	947.49
12/06/2006	18	515	4.06	318.56	10.32	930.41
12/06/2006	18	1190	4.55	327.93	6.12	862.92
12/06/2006	18	2300	5.25	324.49	-1.78	761.85
12/06/2006	19	10	3.2	324.67	13.72	991.54
12/06/2006	19	75	4.13	321.02	14.15	987.85
12/06/2006	19	185	4.33	321.01	13.09	965.86
12/06/2006	19	350	4.36	322.06	11.52	947.37
12/06/2006	19	515	4.53	328.4	10.52	930.28
12/06/2006	19	1190	4.51	342.87	6.1	862.81
12/06/2006	19	2300	4.86	357.83	-1.5	761.83
12/06/2006	20	10	2.69	317.41	11.26	991.7
12/06/2006	20	75	4.04	319.01	13.67	987.98

12/06/2006	20	185	4.33	322.71	12.88	965.98
12/06/2006	20	350	4.47	329.02	11.69	947.47
12/06/2006	20	515	4.68	341.77	10.42	930.38
12/06/2006	20	1190	4.6	1.75	5.93	862.89
12/06/2006	20	2300	5.72	22.97	-1.01	761.98
12/06/2006	21	10	2.62	312.21	10.56	991.69
12/06/2006	21	75	4.29	322.39	13.37	987.97
12/06/2006	21	185	4.52	327.11	12.92	965.95
12/06/2006	21	350	4.64	333.81	11.69	947.45
12/06/2006	21	515	5.01	347.29	10.39	930.37
12/06/2006	21	1190	5.11	16.56	5.94	862.89
12/06/2006	21	2300	6.94	33.57	-0.29	762.06
12/06/2006	22	10	2.85	310.45	10.37	991.85
12/06/2006	22	75	4.82	322.06	13.41	988.12
12/06/2006	22	185	5.04	326.44	12.98	966.11
12/06/2006	22	350	5.12	333.19	11.63	947.6
12/06/2006	22	515	5.56	347.95	10.38	930.52
12/06/2006	22	1190	5.8	21.83	5.98	863.07
12/06/2006	22	2300	8.09	39.22	0.24	762.3
12/06/2006	23	10	3.01	311.63	10.41	992.01
12/06/2006	23	75	5.43	323.3	13.6	988.28
12/06/2006	23	185	5.58	327.33	12.91	966.27
12/06/2006	23	350	5.67	334.31	11.65	948.64
12/06/2006	23	515	6.26	348.71	10.55	930.69
12/06/2006	23	1190	6.29	20.91	5.95	863.24
12/06/2006	23	2300	8.66	40.4	0.29	762.53
12/06/2006	24	10	3.42	309.78	11.18	992.2
12/06/2006	24	75	5.87	320.36	13.48	988.47
12/06/2006	24	185	6.03	325.21	12.97	966.46
12/06/2006	24	350	6.13	332.09	11.72	948.84
12/06/2006	24	515	6.38	344.8	10.36	930.88
12/06/2006	24	1190	6.74	17.32	6.18	863.41
12/06/2006	24	2300	9.02	41.89	0.57	762.78
13/06/2006	1	10	3.73	309.88	11.87	992.34
13/06/2006	1	75	5.8	317.44	13.52	988.63
13/06/2006	1	185	6.23	322.7	13.1	966.61
13/06/2006	1	350	6.19	328.46	11.73	948.99
13/06/2006	1	515	6.27	338.86	10.38	931.03
13/06/2006	1	1190	7.24	17.29	6.47	863.6
13/06/2006	1	2300	9.51	43.25	0.56	763.06
13/06/2006	2	10	3.77	305.71	12.05	992.48
13/06/2006	2	75	5.75	310.64	13.66	988.78
13/06/2006	2	185	6.2	316.89	13.01	966.76
13/06/2006	2	350	6.13	324.07	11.73	949.13
13/06/2006	2	515	6.13	335.25	10.48	931.19
13/06/2006	2	1190	7.48	19.15	6.87	863.83
13/06/2006	2	2300	9.76	42.05	1.02	748.46
13/06/2006	3	10	3.74	302.33	12.01	992.56
13/06/2006	3	75	5.87	307.6	13.53	988.85
13/06/2006	3	185	6.28	314.43	12.9	966.82
13/06/2006	3	350	6.27	322.52	11.88	949.2
13/06/2006	3	515	6.27	336.55	10.8	931.26

13/06/2006	3	1190	7.38	19.57	7.24	864
13/06/2006	3	2300	9.37	41.45	1.42	747.2
13/06/2006	4	10	3.67	300.83	12.03	992.74
13/06/2006	4	75	5.97	306.88	13.34	989.01
13/06/2006	4	185	6.48	313.04	13.02	966.98
13/06/2006	4	350	6.54	325.3	11.85	949.37
13/06/2006	4	515	6.54	341.33	10.94	931.44
13/06/2006	4	1190	7.04	19.12	7.36	864.21
13/06/2006	4	2300	9.41	42.26	1.88	747.46
13/06/2006	5	10	3.83	302.32	11.93	992.97
13/06/2006	5	75	6.34	307.18	13.32	989.25
13/06/2006	5	185	6.92	314.24	12.99	967.22
13/06/2006	5	350	7.16	328.15	12.04	949.59
13/06/2006	5	515	7	341.89	11.07	931.67
13/06/2006	5	1190	6.81	17.73	7.48	864.45
13/06/2006	5	2300	10.2	47.79	2.17	747.73
13/06/2006	6	10	4.29	304.95	15.77	993.11
13/06/2006	6	75	6.01	305.9	13.49	989.41
13/06/2006	6	185	6.98	313.41	12.98	967.38
13/06/2006	6	350	7.15	327.31	12.03	949.76
13/06/2006	6	515	6.99	340.71	11.04	931.84
13/06/2006	6	1190	6.64	16.16	7.74	864.63
13/06/2006	6	2300	10.84	53.34	2.14	747.99
13/06/2006	7	10	3.62	324.55	19.44	991.67
13/06/2006	7	75	3.97	327.1	14.6	988.02
13/06/2006	7	185	4.34	333.77	13.77	966.06
13/06/2006	7	350	4.71	348.72	12.59	948.5
13/06/2006	7	515	5.13	5.71	11.42	930.62
13/06/2006	7	1190	5.15	15.79	8.83	863.71
13/06/2006	7	2300	5.81	16.74	2.27	747.51
13/06/2006	8	10	3.76	332.07	22.29	991.42
13/06/2006	8	75	3.67	330.87	15.29	982.98
13/06/2006	8	185	3.9	334.66	14.22	965.87
13/06/2006	8	350	4.09	345.69	13	948.84
13/06/2006	8	515	4.57	5.04	11.98	930.49
13/06/2006	8	1190	4.74	18.91	9.15	863.68
13/06/2006	8	2300	5.39	16.28	2.66	747.61
13/06/2006	9	10	4.07	330.22	24.42	991.61
13/06/2006	9	75	3.87	327.84	16.07	983.2
13/06/2006	9	185	3.91	329.55	14.85	966.11
13/06/2006	9	350	3.8	338.38	13.35	949.09
13/06/2006	9	515	3.86	357.16	12.31	930.77
13/06/2006	9	1190	4.23	17.59	9.48	864.04
13/06/2006	9	2300	4.73	12.8	2.97	748.01
13/06/2006	10	10	4.58	332.26	26.37	991.58
13/06/2006	10	75	4.38	329.43	16.67	983.2
13/06/2006	10	185	4.38	329.48	15.41	966.12
13/06/2006	10	350	4.1	335.03	13.8	949.14
13/06/2006	10	515	3.89	354.86	12.7	930.85
13/06/2006	10	1190	4.24	17.09	9.81	864.2
13/06/2006	10	2300	4.5	12.82	3.36	748.24
13/06/2006	11	10	5.02	328.78	27.47	991.52

13/06/2006	11	75	4.88	325.2	17.11	983.15
13/06/2006	11	185	4.88	324.72	15.84	966.11
13/06/2006	11	350	4.5	329.36	14.25	949.15
13/06/2006	11	515	4.14	349.48	13.19	930.88
13/06/2006	11	1190	4.21	14.52	10.03	864.3
13/06/2006	11	2300	4.24	17.02	3.52	756.5
13/06/2006	12	10	5.52	325.48	27.63	991.61
13/06/2006	12	75	5.48	322.15	17.42	983.26
13/06/2006	12	185	5.53	321.26	16.16	966.22
13/06/2006	12	350	5.11	325.62	14.62	949.29
13/06/2006	12	515	4.55	342.13	13.75	931.03
13/06/2006	12	1190	3.83	6.7	10.22	864.53
13/06/2006	12	2300	4.16	19.1	3.64	756.75
13/06/2006	13	10	5.47	326.34	27.54	991.47
13/06/2006	13	75	5.4	322.73	17.59	983.13
13/06/2006	13	185	5.49	321.63	16.34	966.11
13/06/2006	13	350	5.13	324.98	14.82	949.19
13/06/2006	13	515	4.48	338.69	13.93	930.96
13/06/2006	13	1190	3.57	3.55	10.65	864.52
13/06/2006	13	2300	4.12	18.47	3.9	756.88
13/06/2006	14	10	5.31	325.89	26.99	991.27
13/06/2006	14	75	5.29	321.88	17.73	982.94
13/06/2006	14	185	5.38	320.43	16.5	965.92
13/06/2006	14	350	5.05	321.64	14.99	949.01
13/06/2006	14	515	4.34	331.59	14.07	930.8
13/06/2006	14	1190	3.32	358.93	11	864.45
13/06/2006	14	2300	3.83	16.33	4.14	756.92
13/06/2006	15	10	5.11	326.65	25.69	991.22
13/06/2006	15	75	5.14	321.95	17.71	982.88
13/06/2006	15	185	5.26	320.22	16.51	965.88
13/06/2006	15	350	4.98	319.97	15.04	948.97
13/06/2006	15	515	4.38	326.44	14.24	930.76
13/06/2006	15	1190	3.19	350.58	11.19	864.45
13/06/2006	15	2300	3.56	13.38	4.17	756.97
13/06/2006	16	10	4.86	328.11	23.88	991.2
13/06/2006	16	75	4.98	323.14	17.51	982.87
13/06/2006	16	185	5.18	321.22	16.31	965.84
13/06/2006	16	350	5.03	319.72	14.96	948.94
13/06/2006	16	515	4.54	323.82	14.35	930.74
13/06/2006	16	1190	3.31	341.75	11.36	864.45
13/06/2006	16	2300	3.37	9.78	4.19	757.01
13/06/2006	17	10	4.66	329.14	21.58	991.34
13/06/2006	17	75	4.93	324.01	17.12	982.99
13/06/2006	17	185	5.26	321.94	15.96	965.95
13/06/2006	17	350	5.41	320.05	15.01	949.04
13/06/2006	17	515	5.09	322.49	14.43	930.84
13/06/2006	17	1190	3.61	336.38	11.36	864.57
13/06/2006	17	2300	3.42	3.6	4.34	757.15
13/06/2006	18	10	4.28	330.74	19.02	991.41
13/06/2006	18	75	4.79	325.61	16.57	983.04
13/06/2006	18	185	5.23	324.47	15.5	965.99
13/06/2006	18	350	5.69	324.23	14.9	949.06

13/06/2006	18	515	5.58	323.85	14.59	930.85
13/06/2006	18	1190	4.04	337.49	11.37	864.57
13/06/2006	18	2300	3.67	0.06	4.49	757.19
13/06/2006	19	10	3.5	331.17	15.68	991.41
13/06/2006	19	75	4.5	327.19	15.87	983.01
13/06/2006	19	185	5.02	327.55	15.13	965.95
13/06/2006	19	350	5.6	326.57	14.34	949
13/06/2006	19	515	5.87	326.33	14.28	930.77
13/06/2006	19	1190	4.71	343.86	11.54	864.49
13/06/2006	19	2300	4.18	359.08	4.64	757.16
13/06/2006	20	10	2.78	321.85	13.96	991.48
13/06/2006	20	75	4.39	324.59	15.36	983.05
13/06/2006	20	185	4.87	325.21	14.95	965.97
13/06/2006	20	350	5.66	327.62	14.3	949.01
13/06/2006	20	515	6.23	328.17	14.13	930.78
13/06/2006	20	1190	5.32	346.8	11.57	864.47
13/06/2006	20	2300	4.61	0.77	4.75	757.19
13/06/2006	21	10	2.69	316.05	13.73	991.43
13/06/2006	21	75	4.35	321.87	15.09	987.82
13/06/2006	21	185	4.91	324.83	14.86	965.9
13/06/2006	21	350	5.74	330.24	14.15	948.94
13/06/2006	21	515	6.47	330.57	13.99	930.69
13/06/2006	21	1190	5.69	346.46	11.44	864.37
13/06/2006	21	2300	4.87	2.05	4.81	757.08
13/06/2006	22	10	2.4	307.2	13.27	991.49
13/06/2006	22	75	4.19	317.66	15	987.87
13/06/2006	22	185	4.56	321.45	14.81	965.95
13/06/2006	22	350	5.41	331.58	14.13	948.98
13/06/2006	22	515	6.18	332.63	14.05	930.74
13/06/2006	22	1190	5.72	347.7	11.52	864.43
13/06/2006	22	2300	4.83	3.57	4.75	757.14
13/06/2006	23	10	2.28	297.47	12.81	991.42
13/06/2006	23	75	3.91	312.42	15.06	987.79
13/06/2006	23	185	4.23	319.91	14.83	965.88
13/06/2006	23	350	5.09	333.6	14.55	948.91
13/06/2006	23	515	5.72	334.92	14.29	930.68
13/06/2006	23	1190	5.7	352.29	11.7	864.42
13/06/2006	23	2300	4.58	6.08	4.54	757.14
13/06/2006	24	10	2.22	287.05	12.36	991.39
13/06/2006	24	75	3.69	308.85	15.05	987.77
13/06/2006	24	185	3.96	319.48	15.04	965.86
13/06/2006	24	350	4.7	334.34	14.92	948.9
13/06/2006	24	515	5.44	338.04	14.62	930.69
13/06/2006	24	1190	5.51	356.66	11.82	864.47
13/06/2006	24	2300	4.16	6.62	4.38	757.18
14/06/2006	1	10	2.1	281.26	11.92	991.25
14/06/2006	1	75	3.46	310.49	15.51	987.62
14/06/2006	1	185	3.75	323.39	15.32	965.74
14/06/2006	1	350	4.57	338.29	15.36	948.8
14/06/2006	1	515	5.26	343.46	14.9	930.61
14/06/2006	1	1190	5.3	359.23	11.9	864.43
14/06/2006	1	2300	3.89	5.24	4.49	757.16

14/06/2006	2	10	2.03	278.77	11.26	991.15
14/06/2006	2	75	3.28	307.44	15.75	987.52
14/06/2006	2	185	3.64	324.4	15.63	965.63
14/06/2006	2	350	4.36	339.8	15.59	948.72
14/06/2006	2	515	5	346.41	15.08	930.55
14/06/2006	2	1190	5.11	358.52	11.94	864.41
14/06/2006	2	2300	3.71	1.61	4.54	757.14
14/06/2006	3	10	2.03	281.37	10.81	991.14
14/06/2006	3	75	3.38	307.79	15.93	987.52
14/06/2006	3	185	3.66	323.78	15.87	965.65
14/06/2006	3	350	4.24	339.37	15.77	948.74
14/06/2006	3	515	4.8	347.25	15.23	930.57
14/06/2006	3	1190	5.04	357.53	11.96	864.44
14/06/2006	3	2300	3.64	352.82	4.57	757.18
14/06/2006	4	10	2.03	287.81	10.66	991.13
14/06/2006	4	75	3.48	310.62	15.95	987.53
14/06/2006	4	185	3.76	324.73	15.97	965.65
14/06/2006	4	350	4.24	340.08	15.84	948.75
14/06/2006	4	515	4.75	348.47	15.26	930.58
14/06/2006	4	1190	5.12	357.39	11.92	864.47
14/06/2006	4	2300	3.95	342	4.7	757.21
14/06/2006	5	10	2	289.62	10.53	991.16
14/06/2006	5	75	3.44	311.4	15.9	987.56
14/06/2006	5	185	3.7	324.11	15.97	965.67
14/06/2006	5	350	4.11	339.26	15.85	948.78
14/06/2006	5	515	4.57	348.03	15.23	930.61
14/06/2006	5	1190	5.15	357.37	11.84	864.5
14/06/2006	5	2300	4.48	333.31	4.74	757.24
14/06/2006	6	10	1.76	306.67	16.99	991.16
14/06/2006	6	75	3.41	314.74	15.88	982.73
14/06/2006	6	185	3.68	324.62	15.97	965.69
14/06/2006	6	350	4.04	337.71	15.8	948.78
14/06/2006	6	515	4.44	346.46	15.18	930.62
14/06/2006	6	1190	5.21	357.13	11.71	864.49
14/06/2006	6	2300	5.12	327.45	4.66	757.23
14/06/2006	7	10	2.57	331.44	21.08	990.04
14/06/2006	7	75	2.84	332.07	16.65	981.67
14/06/2006	7	185	3.54	341.29	15.83	964.66
14/06/2006	7	350	4.37	352.9	15.37	947.78
14/06/2006	7	515	4.61	358.67	14.73	929.62
14/06/2006	7	1190	3.19	356.8	11.63	863.51
14/06/2006	7	2300	5.91	316.03	5.21	756.42
14/06/2006	8	10	3.22	340.95	24.12	990.1
14/06/2006	8	75	3.14	338.14	17.54	981.77
14/06/2006	8	185	3.44	341.95	16.41	964.78
14/06/2006	8	350	4.31	354.73	15.4	947.91
14/06/2006	8	515	4.45	1.3	14.67	929.74
14/06/2006	8	1190	3.46	358.42	11.66	863.64
14/06/2006	8	2300	6.23	322.15	5.27	756.55
14/06/2006	9	10	3.54	343.77	26.49	990.09
14/06/2006	9	75	3.41	341.42	18.27	981.78
14/06/2006	9	185	3.46	342.02	17.14	964.82

14/06/2006	9	350	3.54	349.82	15.64	952.8
14/06/2006	9	515	3.69	1.61	14.77	929.83
14/06/2006	9	1190	3.1	357.41	11.86	863.77
14/06/2006	9	2300	6.39	326.31	5.58	756.75
14/06/2006	10	10	4.1	347.32	28.12	989.97
14/06/2006	10	75	3.91	345.18	18.77	981.69
14/06/2006	10	185	3.89	345.23	17.62	964.75
14/06/2006	10	350	3.7	348.65	16.05	952.75
14/06/2006	10	515	3.42	358.99	15	929.8
14/06/2006	10	1190	2.82	353.85	12.01	863.79
14/06/2006	10	2300	6.29	329.61	5.7	756.82
14/06/2006	11	10	4.53	348.29	29.18	990.1
14/06/2006	11	75	4.36	345.94	19.04	981.83
14/06/2006	11	185	4.34	345.89	17.89	964.9
14/06/2006	11	350	4.08	348.29	16.31	952.9
14/06/2006	11	515	3.41	352.85	15.22	929.97
14/06/2006	11	1190	2.62	340.26	12.19	864.01
14/06/2006	11	2300	5.87	330.47	5.64	757.04
14/06/2006	12	10	4.72	347.88	29.42	990.26
14/06/2006	12	75	4.6	345.33	19.18	981.99
14/06/2006	12	185	4.59	345.25	18.03	965.06
14/06/2006	12	350	4.32	346.43	16.46	953.08
14/06/2006	12	515	3.56	344.73	15.44	930.15
14/06/2006	12	1190	2.79	319.81	12.66	864.28
14/06/2006	12	2300	5.54	329.22	5.51	757.35
14/06/2006	13	10	4.63	346.62	28.9	990.36
14/06/2006	13	75	4.53	343.61	19.25	982.1
14/06/2006	13	185	4.53	343.1	18.12	965.17
14/06/2006	13	350	4.3	342.34	16.55	953.2
14/06/2006	13	515	3.71	333.77	15.71	931.15
14/06/2006	13	1190	3.46	305.48	13.07	864.48
14/06/2006	13	2300	5.2	324.94	5.65	757.6
14/06/2006	14	10	4.6	348.59	28.13	990.34
14/06/2006	14	75	4.54	345.6	19.28	982.08
14/06/2006	14	185	4.56	344.75	18.16	965.15
14/06/2006	14	350	4.38	341.59	16.61	953.19
14/06/2006	14	515	4.16	328.09	16.12	931.15
14/06/2006	14	1190	4.42	301.11	13.49	864.54
14/06/2006	14	2300	5.02	320.34	5.76	757.72
14/06/2006	15	10	4.62	353.78	26.88	990.23
14/06/2006	15	75	4.6	350.66	19.17	981.96
14/06/2006	15	185	4.68	349.75	18.07	965.03
14/06/2006	15	350	4.59	344.63	16.55	953.07
14/06/2006	15	515	4.64	330.65	16.17	931.03
14/06/2006	15	1190	5.22	304.7	13.8	864.47
14/06/2006	15	2300	5.28	318.73	5.93	757.73
14/06/2006	16	10	4.25	353.93	25.21	990.25
14/06/2006	16	75	4.27	350.55	18.96	981.97
14/06/2006	16	185	4.37	349.37	17.9	965.04
14/06/2006	16	350	4.39	342.53	16.43	953.06
14/06/2006	16	515	4.65	328.87	15.91	931.02
14/06/2006	16	1190	5.73	303.65	13.9	864.43

14/06/2006	16	2300	5.26	315.75	6.01	757.74
14/06/2006	17	10	3.96	356.23	22.78	990.21
14/06/2006	17	75	4.09	353.49	18.62	981.92
14/06/2006	17	185	4.29	351.74	17.61	964.99
14/06/2006	17	350	4.54	342.9	16.32	953
14/06/2006	17	515	4.91	327.67	15.96	930.96
14/06/2006	17	1190	6.02	305.09	14.01	864.38
14/06/2006	17	2300	5.22	314.57	6.2	757.74
14/06/2006	18	10	3.4	354.59	20.02	990.14
14/06/2006	18	75	3.74	351.92	18.1	981.84
14/06/2006	18	185	4.19	349.95	17.24	964.89
14/06/2006	18	350	4.81	340.93	16.7	952.89
14/06/2006	18	515	5.34	328.52	16.07	930.86
14/06/2006	18	1190	6.34	307.77	14.04	864.27
14/06/2006	18	2300	5.23	313.21	6.53	757.7
14/06/2006	19	10	2.02	352.59	16.18	990.11
14/06/2006	19	75	3.03	353.42	17.36	981.78
14/06/2006	19	185	3.89	350.79	17.25	964.83
14/06/2006	19	350	4.73	339.88	16.89	948.02
14/06/2006	19	515	5.7	331.01	16.3	930.8
14/06/2006	19	1190	6.34	309.73	13.86	864.2
14/06/2006	19	2300	5.31	314.5	6.9	757.67
14/06/2006	20	10	1.33	346.49	13.4	990.1
14/06/2006	20	75	2.42	357.72	17.09	981.76
14/06/2006	20	185	3.3	352.63	17.52	964.8
14/06/2006	20	350	4.44	343.06	17.06	948.01
14/06/2006	20	515	5.59	333.62	16.57	930.81
14/06/2006	20	1190	6.13	310.72	13.69	864.19
14/06/2006	20	2300	5.59	320.7	7.33	757.7
14/06/2006	21	10	1.05	316.15	12.5	990.19
14/06/2006	21	75	2.16	352.28	17.24	981.85
14/06/2006	21	185	3.02	350.72	17.54	964.89
14/06/2006	21	350	4.13	342.21	17.06	948.09
14/06/2006	21	515	5.04	331.78	16.56	930.9
14/06/2006	21	1190	5.74	312.26	13.72	864.26
14/06/2006	21	2300	5.92	329.03	7.51	757.79
14/06/2006	22	10	1.25	302.3	12.27	990.37
14/06/2006	22	75	2.19	342.79	17.42	982.02
14/06/2006	22	185	2.95	344.39	17.53	965.06
14/06/2006	22	350	3.9	336.6	17.11	948.27
14/06/2006	22	515	4.75	327.24	16.65	931.06
14/06/2006	22	1190	5.4	317.58	13.81	864.43
14/06/2006	22	2300	6.07	337.59	7.46	757.95
14/06/2006	23	10	1.46	299.02	12.07	990.49
14/06/2006	23	75	2.36	332.22	17.46	982.14
14/06/2006	23	185	3.05	336.51	17.58	965.18
14/06/2006	23	350	3.87	331.37	17.21	948.38
14/06/2006	23	515	4.71	327.18	16.74	931.18
14/06/2006	23	1190	5.1	325.35	13.85	864.56
14/06/2006	23	2300	6.11	346.43	7.46	758.08
14/06/2006	24	10	1.48	297.43	11.86	990.7
14/06/2006	24	75	2.48	327.15	17.47	982.34

14/06/2006	24	185	3.06	332.34	17.65	965.38
14/06/2006	24	350	3.82	331.48	17.29	948.58
14/06/2006	24	515	4.52	328.19	16.79	931.38
14/06/2006	24	1190	4.74	334.82	13.9	864.76
14/06/2006	24	2300	5.97	354.78	7.55	758.29
15/06/2006	1	10	1.52	296.9	11.69	990.86
15/06/2006	1	75	2.65	324.12	17.52	982.51
15/06/2006	1	185	3.14	330.35	17.69	965.54
15/06/2006	1	350	3.85	330.82	17.38	948.73
15/06/2006	1	515	4.37	328.91	16.88	931.54
15/06/2006	1	1190	4.47	343.2	13.95	864.94
15/06/2006	1	2300	5.76	2.63	7.6	758.49
15/06/2006	2	10	1.65	299.36	11.52	990.93
15/06/2006	2	75	2.92	321.74	17.53	982.57
15/06/2006	2	185	3.43	328.39	17.7	965.6
15/06/2006	2	350	4.1	330.32	17.46	948.8
15/06/2006	2	515	4.42	329.33	16.98	931.6
15/06/2006	2	1190	4.4	346.61	14	865.03
15/06/2006	2	2300	5.62	6.77	7.59	758.61
15/06/2006	3	10	1.66	301.68	11.23	990.74
15/06/2006	3	75	3.11	322.21	17.47	982.38
15/06/2006	3	185	3.7	328.94	17.66	965.4
15/06/2006	3	350	4.38	330.55	17.47	948.6
15/06/2006	3	515	4.61	329.36	17.04	931.41
15/06/2006	3	1190	4.41	347.63	14.04	864.87
15/06/2006	3	2300	5.59	7.8	7.59	758.51
15/06/2006	4	10	1.52	307.25	10.92	990.68
15/06/2006	4	75	3.15	327.76	17.34	982.3
15/06/2006	4	185	3.83	333.13	17.58	965.33
15/06/2006	4	350	4.57	333.24	17.48	948.53
15/06/2006	4	515	4.77	331.74	17.07	931.35
15/06/2006	4	1190	4.39	349.56	14.09	864.82
15/06/2006	4	2300	5.46	10.12	7.58	758.5
15/06/2006	5	10	1.53	317.65	10.75	990.66
15/06/2006	5	75	3.3	335.41	17.16	982.28
15/06/2006	5	185	4.09	339.06	17.43	965.31
15/06/2006	5	350	4.88	337.95	17.39	948.5
15/06/2006	5	515	5.03	335.7	17.01	931.32
15/06/2006	5	1190	4.35	352.22	14.13	864.79
15/06/2006	5	2300	5.22	13.23	7.48	758.49
15/06/2006	6	10	1.62	331.53	17.52	990.6
15/06/2006	6	75	3.39	341.2	16.96	982.23
15/06/2006	6	185	4.26	343.48	17.2	965.24
15/06/2006	6	350	5.07	341.49	17.24	948.43
15/06/2006	6	515	5.17	338.18	16.94	930.36
15/06/2006	6	1190	4.3	353.48	14.21	864.73
15/06/2006	6	2300	4.88	12.53	7.35	758.46
15/06/2006	7	10	2.49	326.95	21.73	990.28
15/06/2006	7	75	2.61	332.89	17.66	981.96
15/06/2006	7	185	3.3	346.18	17.22	965.01
15/06/2006	7	350	4.27	355.89	17.66	948.23
15/06/2006	7	515	4.87	0.87	17.9	931.08

15/06/2006	7	1190	4.56	10.06	15.47	864.9
15/06/2006	7	2300	5.28	351.58	7.66	758.88
15/06/2006	8	10	3.24	335.18	24.74	990.46
15/06/2006	8	75	3.08	333.15	18.83	982.18
15/06/2006	8	185	3.37	340.18	17.84	965.24
15/06/2006	8	350	4.13	352.62	17.97	953.31
15/06/2006	8	515	4.56	358.97	18.1	931.35
15/06/2006	8	1190	4.34	8.91	15.5	865.17
15/06/2006	8	2300	5.37	347.44	7.6	759.11
15/06/2006	9	10	3.73	342.2	27.16	990.75
15/06/2006	9	75	3.51	338.68	19.65	982.5
15/06/2006	9	185	3.58	340.73	18.56	965.59
15/06/2006	9	350	4.06	351.37	18.27	953.67
15/06/2006	9	515	4.33	357.21	18.28	932.21
15/06/2006	9	1190	4.19	5.88	15.55	865.54
15/06/2006	9	2300	5.53	342.68	7.62	759.44
15/06/2006	10	10	4.1	351.43	28.94	990.74
15/06/2006	10	75	3.83	349.15	20.15	982.51
15/06/2006	10	185	3.86	349.84	19.03	965.61
15/06/2006	10	350	4.06	356.17	18.48	953.72
15/06/2006	10	515	4.25	0.42	18.48	932.27
15/06/2006	10	1190	4.22	5.68	15.69	865.63
15/06/2006	10	2300	5.87	341.04	7.77	759.57
15/06/2006	11	10	4.17	354.36	30.21	990.7
15/06/2006	11	75	3.86	352.24	20.59	982.49
15/06/2006	11	185	3.79	352.88	19.47	965.61
15/06/2006	11	350	3.68	358.32	18.67	953.75
15/06/2006	11	515	3.77	1.92	18.74	932.32
15/06/2006	11	1190	3.76	4.26	15.93	865.74
15/06/2006	11	2300	5.82	338.98	8.03	759.73
15/06/2006	12	10	4.24	352.27	30.83	990.71
15/06/2006	12	75	3.93	349.85	20.99	982.52
15/06/2006	12	185	3.81	349.75	19.89	965.66
15/06/2006	12	350	3.44	351.47	19.2	953.82
15/06/2006	12	515	3.27	354	19.18	932.42
15/06/2006	12	1190	3.11	353.72	16.28	865.92
15/06/2006	12	2300	5.66	335.09	8.29	759.98
15/06/2006	13	10	4.39	354.64	30.7	990.68
15/06/2006	13	75	4.11	352.34	21.18	982.51
15/06/2006	13	185	4	351.36	20.1	965.65
15/06/2006	13	350	3.6	347.56	19.61	953.83
15/06/2006	13	515	3.32	346.38	19.6	932.45
15/06/2006	13	1190	3.09	338.44	16.65	866.03
15/06/2006	13	2300	5.74	332.25	8.6	760.18
15/06/2006	14	10	4.41	358.18	29.8	990.66
15/06/2006	14	75	4.16	355.99	21.05	982.48
15/06/2006	14	185	4.09	354.68	20	965.62
15/06/2006	14	350	3.81	348.39	19.85	953.81
15/06/2006	14	515	3.59	343.89	19.83	932.45
15/06/2006	14	1190	3.49	327.17	16.93	866.07
15/06/2006	14	2300	5.63	330.35	8.76	760.28
15/06/2006	15	10	4.15	357.24	28.42	990.63

15/06/2006	15	75	3.94	354.94	20.83	982.43
15/06/2006	15	185	3.94	353.62	19.83	965.58
15/06/2006	15	350	3.86	347.13	20.04	953.77
15/06/2006	15	515	3.78	340.24	20.04	932.41
15/06/2006	15	1190	3.94	318.68	17.17	866.09
15/06/2006	15	2300	5.35	328.14	8.83	760.33
15/06/2006	16	10	3.9	356.18	26.42	990.64
15/06/2006	16	75	3.74	353.48	20.54	982.45
15/06/2006	16	185	3.82	352.39	19.6	965.58
15/06/2006	16	350	3.9	346.5	20.03	953.77
15/06/2006	16	515	3.95	337.71	20.11	932.42
15/06/2006	16	1190	4.38	313.58	17.35	866.13
15/06/2006	16	2300	5.08	326.22	8.86	760.39
15/06/2006	17	10	3.69	353.78	23.84	990.91
15/06/2006	17	75	3.65	350.94	19.97	982.69
15/06/2006	17	185	3.84	350.11	19.15	965.81
15/06/2006	17	350	4.08	344.57	19.8	953.98
15/06/2006	17	515	4.23	334.18	19.98	932.62
15/06/2006	17	1190	5.05	309.86	17.38	866.3
15/06/2006	17	2300	5.08	322.71	8.84	760.56
15/06/2006	18	10	3.47	351.38	20.79	991.22
15/06/2006	18	75	3.73	349.55	19.1	982.96
15/06/2006	18	185	4.16	350.36	18.59	966.06
15/06/2006	18	350	4.5	343.24	19.4	954.2
15/06/2006	18	515	4.74	333.2	19.7	932.81
15/06/2006	18	1190	5.79	308.9	17.32	866.46
15/06/2006	18	2300	5.22	320.62	8.85	760.68
15/06/2006	19	10	2.85	353.35	16.88	991.38
15/06/2006	19	75	3.94	358.43	17.94	983.09
15/06/2006	19	185	4.59	359.44	18.23	966.14
15/06/2006	19	350	5	350.97	19.04	954.26
15/06/2006	19	515	5.18	341	19.4	932.85
15/06/2006	19	1190	6.01	316.81	17.35	866.48
15/06/2006	19	2300	5.22	329.16	9.05	760.74
15/06/2006	20	10	1.96	354.73	14	991.16
15/06/2006	20	75	4.03	8.91	17.4	982.83
15/06/2006	20	185	4.78	9.07	17.96	965.88
15/06/2006	20	350	5.19	0.46	18.79	953.99
15/06/2006	20	515	5.47	351.55	19.33	932.58
15/06/2006	20	1190	6.05	329.4	17.51	866.24
15/06/2006	20	2300	5.29	338.31	9.48	760.63
15/06/2006	21	10	1.8	334.71	13.44	990.94
15/06/2006	21	75	3.54	7.08	17.44	982.61
15/06/2006	21	185	4.33	11.43	17.87	965.67
15/06/2006	21	350	4.94	3.78	18.72	953.78
15/06/2006	21	515	5.29	356.05	19.26	931.87
15/06/2006	21	1190	5.87	337.09	17.54	866.03
15/06/2006	21	2300	5.41	342.41	9.71	760.48
15/06/2006	22	10	1.93	307.64	13.26	991.05
15/06/2006	22	75	3.06	355.95	17.67	982.72
15/06/2006	22	185	3.68	4.19	18.16	965.78
15/06/2006	22	350	4.33	358.27	18.96	953.9

15/06/2006	22	515	4.69	352.51	19.31	932.49
15/06/2006	22	1190	5.2	338.75	17.43	866.14
15/06/2006	22	2300	4.96	343.57	9.55	760.54
15/06/2006	23	10	1.99	303.13	12.95	991.14
15/06/2006	23	75	2.99	351.76	17.95	982.82
15/06/2006	23	185	3.55	359.64	18.65	965.89
15/06/2006	23	350	4.12	354.52	19.39	954.03
15/06/2006	23	515	4.39	349.83	19.6	932.64
15/06/2006	23	1190	4.7	339.83	17.38	866.28
15/06/2006	23	2300	4.43	345.04	9.36	760.61
15/06/2006	24	10	1.88	309.18	12.6	991.07
15/06/2006	24	75	3.02	356.32	18.22	982.76
15/06/2006	24	185	3.65	2.2	18.95	965.84
15/06/2006	24	350	4.19	357.29	19.71	954.01
15/06/2006	24	515	4.36	353.33	19.84	932.63
15/06/2006	24	1190	4.53	346.89	17.44	866.29
15/06/2006	24	2300	4.29	352.77	9.35	760.62
16/06/2006	1	10	1.97	295.91	12.48	991.17
16/06/2006	1	75	2.77	343.5	18.44	982.87
16/06/2006	1	185	3.38	352.75	19.18	965.96
16/06/2006	1	350	3.98	351.43	19.93	954.13
16/06/2006	1	515	4.17	349.3	19.99	932.76
16/06/2006	1	1190	4.33	348.55	17.48	866.42
16/06/2006	1	2300	4.06	357.73	9.28	760.73
16/06/2006	2	10	2.07	297.68	12.33	991.22
16/06/2006	2	75	2.92	335.05	18.61	982.92
16/06/2006	2	185	3.48	345.18	19.31	966.01
16/06/2006	2	350	4.05	346	19.99	954.18
16/06/2006	2	515	4.22	345.24	20.03	932.82
16/06/2006	2	1190	4.3	348.23	17.44	866.47
16/06/2006	2	2300	3.87	0.77	9.2	760.75
16/06/2006	3	10	2.19	305.36	12.16	991.48
16/06/2006	3	75	3.44	329.88	18.5	983.17
16/06/2006	3	185	3.95	337.63	19.12	966.26
16/06/2006	3	350	4.48	339.07	19.77	954.42
16/06/2006	3	515	4.62	338.53	19.77	933.03
16/06/2006	3	1190	4.48	340.57	17.24	866.62
16/06/2006	3	2300	3.46	355.15	9.04	760.83
16/06/2006	4	10	2.02	330.26	11.81	991.47
16/06/2006	4	75	3.7	347.09	17.96	983.14
16/06/2006	4	185	4.34	349.88	18.6	966.2
16/06/2006	4	350	4.89	348.18	19.33	954.33
16/06/2006	4	515	5.01	345.79	19.42	932.93
16/06/2006	4	1190	4.57	343.35	17.08	866.47
16/06/2006	4	2300	3.15	358.29	9.02	760.68
16/06/2006	5	10	1.96	335	11.58	991.54
16/06/2006	5	75	3.82	355.47	17.35	983.19
16/06/2006	5	185	4.54	356.56	18.01	966.23
16/06/2006	5	350	5.13	353.67	18.85	954.33
16/06/2006	5	515	5.22	350.13	19.02	932.9
16/06/2006	5	1190	4.55	343.91	16.94	866.4
16/06/2006	5	2300	2.69	357.21	8.93	760.58

16/06/2006	6	10	2.09	335.15	18.15	991.64
16/06/2006	6	75	3.54	356.73	17.18	983.3
16/06/2006	6	185	4.28	358.74	17.85	966.33
16/06/2006	6	350	4.84	355.24	18.74	954.43
16/06/2006	6	515	4.9	350.41	18.94	932.99
16/06/2006	6	1190	4.17	338.89	16.89	866.46
16/06/2006	6	2300	2.09	340.02	8.81	760.62
16/06/2006	7	10	2.62	327.65	22.94	990.25
16/06/2006	7	75	2.83	334.22	19.44	982.02
16/06/2006	7	185	3.56	350.22	19.44	965.15
16/06/2006	7	350	4.1	3.14	20.15	953.34
16/06/2006	7	515	4.67	7.3	20.31	932.01
16/06/2006	7	1190	5.05	358.33	17.54	865.79
16/06/2006	7	2300	4.63	340.42	9.43	760.24
16/06/2006	8	10	3.06	341.15	25.92	990.1
16/06/2006	8	75	2.91	341.43	20.55	981.91
16/06/2006	8	185	3.18	351.79	19.67	965.07
16/06/2006	8	350	3.71	6.97	20.34	953.27
16/06/2006	8	515	4.17	12.37	20.46	931.95
16/06/2006	8	1190	4.67	4.49	17.55	865.74
16/06/2006	8	2300	4.61	343.64	9.4	760.19
16/06/2006	9	10	3.12	351.53	28.64	989.97
16/06/2006	9	75	2.82	351.71	21.38	981.81
16/06/2006	9	185	2.81	0.35	20.38	964.99
16/06/2006	9	350	3.18	17.33	20.73	953.23
16/06/2006	9	515	3.52	23.37	20.76	936.76
16/06/2006	9	1190	4.05	14.75	17.67	865.76
16/06/2006	9	2300	4.39	346.93	9.52	760.24
16/06/2006	10	10	3.06	1.87	30.71	989.61
16/06/2006	10	75	2.64	1.06	22.18	981.48
16/06/2006	10	185	2.44	9.31	21.1	964.7
16/06/2006	10	350	2.62	31.35	21.2	955.63
16/06/2006	10	515	2.82	36.73	21.16	936.52
16/06/2006	10	1190	3.53	26.35	17.81	865.6
16/06/2006	10	2300	4.29	350.79	9.67	760.13
16/06/2006	11	10	2.7	359.79	32.41	990.11
16/06/2006	11	75	2.24	356.49	23.02	982.02
16/06/2006	11	185	1.84	358.6	21.94	965.26
16/06/2006	11	350	1.21	15.39	21.43	956.21
16/06/2006	11	515	1.2	26.76	21.49	937.12
16/06/2006	11	1190	2.49	20.72	17.9	866.19
16/06/2006	11	2300	4.13	346.26	9.61	760.65
16/06/2006	12	10	1.36	5.92	33.83	990.63
16/06/2006	12	75	1	346.82	23.96	982.57
16/06/2006	12	185	0.6	321.07	22.81	965.83
16/06/2006	12	350	0.78	251.43	21.99	956.82
16/06/2006	12	515	1.25	245.73	21.71	937.75
16/06/2006	12	1190	1.4	312.34	18.03	866.81
16/06/2006	12	2300	3.77	326.55	9.56	761.21
16/06/2006	13	10	1.52	45.8	33.61	990.89
16/06/2006	13	75	1.26	37.32	24.59	982.85
16/06/2006	13	185	0.68	43.2	23.53	966.12

16/06/2006	13	350	0.42	253.26	22.39	957.14
16/06/2006	13	515	1.22	258.86	21.8	940.76
16/06/2006	13	1190	3.36	285.61	18.38	867.22
16/06/2006	13	2300	4.73	306.65	9.73	761.63
16/06/2006	14	10	2.71	37.04	32.19	990.57
16/06/2006	14	75	2.48	34.11	24.05	982.51
16/06/2006	14	185	2.09	37.69	23.02	965.78
16/06/2006	14	350	1.26	17.66	22.13	956.79
16/06/2006	14	515	1.41	335.18	21.61	937.74
16/06/2006	14	1190	4.4	309.2	18.74	866.94
16/06/2006	14	2300	5.28	314.45	9.94	761.48
16/06/2006	15	10	3.59	22.07	30.29	990.43
16/06/2006	15	75	3.41	21.16	23.17	982.34
16/06/2006	15	185	3.06	22.53	22.2	965.59
16/06/2006	15	350	2.37	9.19	21.61	956.57
16/06/2006	15	515	2.62	342.02	21.38	937.51
16/06/2006	15	1190	5.03	319.53	18.77	866.7
16/06/2006	15	2300	5.42	320.84	10.08	761.29
16/06/2006	16	10	4.02	11.93	27.67	990.4
16/06/2006	16	75	3.87	11.22	21.91	982.28
16/06/2006	16	185	3.71	11.33	20.99	965.49
16/06/2006	16	350	3.37	358.44	21.14	956.43
16/06/2006	16	515	3.85	341.97	21.51	937.33
16/06/2006	16	1190	5.34	320.76	18.66	866.49
16/06/2006	16	2300	5.43	322.3	10.14	761.09
16/06/2006	17	10	3.88	359.56	24.6	990.42
16/06/2006	17	75	3.93	359.97	20.81	982.25
16/06/2006	17	185	4.19	1.83	20.1	965.43
16/06/2006	17	350	4.44	355.42	21.4	953.67
16/06/2006	17	515	4.7	347.05	21.6	937.22
16/06/2006	17	1190	5.64	321.04	18.62	866.34
16/06/2006	17	2300	5.26	321.42	10.31	760.98
16/06/2006	18	10	3.07	346.64	21.68	990.27
16/06/2006	18	75	3.38	352.11	20.08	982.09
16/06/2006	18	185	4.05	2.08	20.15	965.24
16/06/2006	18	350	4.29	356.69	21.1	953.49
16/06/2006	18	515	4.6	346.39	21.41	937.02
16/06/2006	18	1190	5.48	321.54	18.65	866.18
16/06/2006	18	2300	4.81	319.06	10.6	760.88
16/06/2006	19	10	1.72	333.43	17.42	990.13
16/06/2006	19	75	2.95	355.94	19.7	981.92
16/06/2006	19	185	3.57	5.47	20.52	965.08
16/06/2006	19	350	4.1	0.21	21.55	953.33
16/06/2006	19	515	4.53	352.29	21.66	936.9
16/06/2006	19	1190	4.99	323.72	18.79	866.08
16/06/2006	19	2300	4.23	317.57	10.78	760.82
16/06/2006	20	10	1.73	316.88	14.33	989.9
16/06/2006	20	75	2.61	2.7	19.96	981.68
16/06/2006	20	185	3.45	10.87	21.02	964.86
16/06/2006	20	350	4.03	6.46	21.83	953.14
16/06/2006	20	515	4.43	358.22	21.94	936.71
16/06/2006	20	1190	4.56	329.01	18.82	865.94

16/06/2006	20	2300	3.9	320.23	10.89	760.72
16/06/2006	21	10	1.18	307.75	13.71	989.52
16/06/2006	21	75	2.32	16.31	20.48	981.32
16/06/2006	21	185	3.21	21.87	21.4	964.52
16/06/2006	21	350	3.82	14.62	22.12	952.82
16/06/2006	21	515	4.24	7.14	22.12	936.41
16/06/2006	21	1190	3.99	336.97	18.8	865.67
16/06/2006	21	2300	3.49	329.56	10.97	760.48
16/06/2006	22	10	1.3	287.04	13.61	989.55
16/06/2006	22	75	1.78	12.73	21.1	981.36
16/06/2006	22	185	2.63	21.6	21.97	964.58
16/06/2006	22	350	3.19	14.79	22.5	955.55
16/06/2006	22	515	3.55	6.77	22.31	936.51
16/06/2006	22	1190	3.47	335.85	18.81	865.77
16/06/2006	22	2300	3.17	332.93	10.9	760.55
16/06/2006	23	10	1.41	281.47	13.5	989.63
16/06/2006	23	75	1.53	358.58	21.79	981.47
16/06/2006	23	185	2.23	11.83	22.58	964.71
16/06/2006	23	350	2.68	6.69	22.89	955.7
16/06/2006	23	515	3.07	359.51	22.53	936.67
16/06/2006	23	1190	3.31	327.65	18.82	865.94
16/06/2006	23	2300	3.29	330.57	10.78	760.68
16/06/2006	24	10	0.56	296.57	12.81	989.48
16/06/2006	24	75	1.51	18.99	22.14	981.34
16/06/2006	24	185	2.17	22.04	22.92	964.6
16/06/2006	24	350	2.53	14.36	23.21	955.6
16/06/2006	24	515	2.8	5.93	22.73	936.59
16/06/2006	24	1190	3.05	331.2	18.87	865.89
16/06/2006	24	2300	3.59	335.69	10.8	760.64
17/06/2006	1	10	0.58	305.88	12.72	989.51
17/06/2006	1	75	1.39	14.12	22.25	981.37
17/06/2006	1	185	1.96	17.76	23.1	964.63
17/06/2006	1	350	2.23	10.46	23.37	955.65
17/06/2006	1	515	2.4	1.84	22.8	936.64
17/06/2006	1	1190	2.76	327.93	18.86	865.94
17/06/2006	1	2300	3.62	335.18	10.71	760.65
17/06/2006	2	10	1.1	305.42	12.82	989.7
17/06/2006	2	75	1.55	353.19	22.24	981.57
17/06/2006	2	185	1.95	359.85	23.1	964.82
17/06/2006	2	350	2.13	353.51	23.38	955.84
17/06/2006	2	515	2.21	345.1	22.78	936.82
17/06/2006	2	1190	2.68	313.67	18.77	866.09
17/06/2006	2	2300	3.49	327.3	10.55	760.75
17/06/2006	3	10	1.27	334.44	12.48	989.71
17/06/2006	3	75	2.1	3.41	21.73	981.54
17/06/2006	3	185	2.5	3.79	22.75	964.78
17/06/2006	3	350	2.57	354.93	23.22	955.78
17/06/2006	3	515	2.49	344.56	22.67	936.76
17/06/2006	3	1190	2.73	310.84	18.72	866.03
17/06/2006	3	2300	3.51	326.98	10.61	760.69
17/06/2006	4	10	1.3	344.36	12.11	989.71
17/06/2006	4	75	2.44	12.26	21.03	981.51

17/06/2006	4	185	2.89	11.28	22.25	964.74
17/06/2006	4	350	2.9	1.3	22.98	955.72
17/06/2006	4	515	2.7	349.47	22.55	936.68
17/06/2006	4	1190	2.62	313.25	18.73	865.94
17/06/2006	4	2300	3.49	333.73	10.87	760.66
17/06/2006	5	10	1.57	322.25	12.03	989.83
17/06/2006	5	75	2.55	3.8	20.58	981.62
17/06/2006	5	185	3.06	6.36	21.82	964.82
17/06/2006	5	350	3.11	357.55	22.7	955.78
17/06/2006	5	515	2.88	345.72	22.35	936.73
17/06/2006	5	1190	2.66	308.28	18.68	865.97
17/06/2006	5	2300	3.24	335.6	10.93	760.68
17/06/2006	6	10	1.84	332.88	19.49	989.76
17/06/2006	6	75	3.09	6.37	20.17	981.56
17/06/2006	6	185	3.67	9.27	21.44	964.75
17/06/2006	6	350	3.72	2.02	22.43	953.04
17/06/2006	6	515	3.39	351.28	22.17	936.63
17/06/2006	6	1190	2.79	316.32	18.65	865.86
17/06/2006	6	2300	3.32	342.45	11.09	760.61
17/06/2006	7	10	2.06	353.01	22.99	990.06
17/06/2006	7	75	2.74	5.28	20.2	981.85
17/06/2006	7	185	4.32	12.69	20.36	965.01
17/06/2006	7	350	5.22	7.74	20.7	953.22
17/06/2006	7	515	5.68	0.55	20.66	931.9
17/06/2006	7	1190	5.75	335.11	17.73	865.71
17/06/2006	7	2300	7.01	331.48	11.66	760.58
17/06/2006	8	10	2.47	1.86	26.19	989.55
17/06/2006	8	75	2.52	10.73	21.53	981.39
17/06/2006	8	185	3.36	20.02	20.66	964.58
17/06/2006	8	350	4.33	16.65	21.05	952.82
17/06/2006	8	515	4.6	7.42	20.92	936.35
17/06/2006	8	1190	4.56	339.67	18.04	865.42
17/06/2006	8	2300	6.69	335.13	11.94	760.45
17/06/2006	9	10	3.03	357.54	28.84	989.37
17/06/2006	9	75	2.78	3.4	22.66	981.25
17/06/2006	9	185	3.11	14.38	21.67	964.48
17/06/2006	9	350	3.89	18.82	21.68	952.76
17/06/2006	9	515	4.02	10.32	21.33	936.32
17/06/2006	9	1190	3.78	346.64	18.28	865.45
17/06/2006	9	2300	6.67	340.9	11.96	760.53
17/06/2006	10	10	2.92	359.22	31.08	989.04
17/06/2006	10	75	2.52	1.98	23.66	980.97
17/06/2006	10	185	2.61	12.2	22.6	964.24
17/06/2006	10	350	3.22	22.49	22.35	955.22
17/06/2006	10	515	3.19	14.99	21.77	936.15
17/06/2006	10	1190	2.7	354.48	18.54	865.37
17/06/2006	10	2300	6.43	346.5	11.92	760.49
17/06/2006	11	10	2.19	12.64	33.12	988.78
17/06/2006	11	75	1.77	15.21	24.85	980.76
17/06/2006	11	185	1.71	24.57	23.78	964.08
17/06/2006	11	350	1.83	36.21	22.91	955.1
17/06/2006	11	515	1.65	30.74	22.32	936.09

17/06/2006	11	1190	0.92	5.05	19.07	865.42
17/06/2006	11	2300	5.7	351.95	12.02	760.65
17/06/2006	12	10	0.79	40.91	34.62	988.84
17/06/2006	12	75	0.41	39.56	26.1	980.86
17/06/2006	12	185	0.22	80.19	25.01	964.23
17/06/2006	12	350	0.38	152.82	23.57	955.3
17/06/2006	12	515	0.7	204.95	22.81	936.33
17/06/2006	12	1190	1.76	229.71	19.39	865.75
17/06/2006	12	2300	4.38	349.46	11.91	760.94
17/06/2006	13	10	1.6	101.52	34.71	989.01
17/06/2006	13	75	1.35	100.26	26.7	981.04
17/06/2006	13	185	1.24	119.09	25.58	964.43
17/06/2006	13	350	1.14	143.56	24.13	955.53
17/06/2006	13	515	1.05	177.64	23.05	939.25
17/06/2006	13	1190	3.79	256.58	19.64	866.06
17/06/2006	13	2300	3.81	333.93	11.78	761.24
17/06/2006	14	10	2.32	70.08	33.53	988.91
17/06/2006	14	75	2.22	68.86	26.06	980.92
17/06/2006	14	185	2.04	76.6	25.01	964.3
17/06/2006	14	350	1.37	84.22	23.86	955.39
17/06/2006	14	515	0.58	70.71	22.86	939.09
17/06/2006	14	1190	4.57	286.9	19.66	865.92
17/06/2006	14	2300	4	329.08	11.85	761.16
17/06/2006	15	10	3.22	35.52	31.48	989.06
17/06/2006	15	75	3.15	37.47	25.15	981.03
17/06/2006	15	185	2.88	41.53	24.2	964.38
17/06/2006	15	350	2.08	36.08	23.39	955.45
17/06/2006	15	515	1.63	7.31	22.6	939.13
17/06/2006	15	1190	5.77	298.08	19.24	865.89
17/06/2006	15	2300	4.55	322.77	11.82	761.09
17/06/2006	16	10	3.68	28.24	28.5	989.13
17/06/2006	16	75	3.64	30.81	23.85	981.07
17/06/2006	16	185	3.53	33.51	22.99	964.37
17/06/2006	16	350	2.78	22	22.89	955.39
17/06/2006	16	515	2.44	353.38	22.41	936.39
17/06/2006	16	1190	6.62	301.78	19.09	865.78
17/06/2006	16	2300	5.22	321.53	11.89	760.99
17/06/2006	17	10	3.18	14.56	25.53	989.08
17/06/2006	17	75	3.16	17.47	22.89	980.98
17/06/2006	17	185	3.37	20.31	22.28	964.25
17/06/2006	17	350	3.19	1.8	22.92	955.25
17/06/2006	17	515	3.35	336.35	22.56	936.24
17/06/2006	17	1190	7.08	307.54	19.33	865.66
17/06/2006	17	2300	5.61	328.59	11.96	760.95
17/06/2006	18	10	2.89	352.65	22.37	989.17
17/06/2006	18	75	3.36	358.84	21.83	981.06
17/06/2006	18	185	4.01	4.13	22.23	964.3
17/06/2006	18	350	4.21	349.78	22.77	955.29
17/06/2006	18	515	4.43	332.46	22.55	936.27
17/06/2006	18	1190	7.46	313.23	19.36	865.66
17/06/2006	18	2300	5.71	337.44	11.99	760.97
17/06/2006	19	10	1.98	337.71	18.13	989.22

17/06/2006	19	75	3.62	357.99	21.16	981.07
17/06/2006	19	185	4.3	1.46	22.14	964.3
17/06/2006	19	350	4.57	349.14	22.52	952.62
17/06/2006	19	515	4.68	337.93	22.09	936.23
17/06/2006	19	1190	7.39	321.07	19.31	865.59
17/06/2006	19	2300	6	347.26	12.08	760.93
17/06/2006	20	10	2.06	310.66	15.45	989.5
17/06/2006	20	75	3.28	349.36	21.2	981.33
17/06/2006	20	185	4	353.64	22.02	964.55
17/06/2006	20	350	4.38	345.97	22.35	952.86
17/06/2006	20	515	4.78	339.39	21.98	936.46
17/06/2006	20	1190	7.2	326.76	19.26	865.77
17/06/2006	20	2300	6.35	349.86	11.97	761.08
17/06/2006	21	10	2.01	300.52	15.15	989.48
17/06/2006	21	75	3.03	341.53	21.35	981.31
17/06/2006	21	185	3.75	349.34	22.09	964.53
17/06/2006	21	350	4.19	343.79	22.22	952.84
17/06/2006	21	515	4.77	337.3	21.83	936.44
17/06/2006	21	1190	6.9	333.2	19.36	865.76
17/06/2006	21	2300	6.89	353.82	11.87	761.06
17/06/2006	22	10	1.87	297.8	14.94	989.54
17/06/2006	22	75	2.85	340.85	21.51	981.38
17/06/2006	22	185	3.55	347.79	22.07	964.6
17/06/2006	22	350	4.16	342.7	22.26	952.91
17/06/2006	22	515	4.82	339.39	21.89	936.52
17/06/2006	22	1190	6.55	343.29	19.45	865.84
17/06/2006	22	2300	7.23	359.98	11.71	761.1
17/06/2006	23	10	1.64	297.66	14.68	989.57
17/06/2006	23	75	2.51	344.56	21.61	981.4
17/06/2006	23	185	3.22	350.1	22.15	964.63
17/06/2006	23	350	3.83	345.25	22.24	952.95
17/06/2006	23	515	4.44	343.74	21.89	936.55
17/06/2006	23	1190	5.95	354.72	19.56	865.89
17/06/2006	23	2300	6.99	7.34	11.45	761.11
17/06/2006	24	10	1.34	295.22	14.35	989.5
17/06/2006	24	75	2.11	349.67	21.83	981.35
17/06/2006	24	185	2.74	354.07	22.36	964.59
17/06/2006	24	350	3.27	350.51	22.52	955.57
17/06/2006	24	515	3.72	351.83	22.14	936.52
17/06/2006	24	1190	5.21	7.5	19.87	865.93
17/06/2006	24	2300	6.43	15.3	11.35	761.14
18/06/2006	1	10	1.14	292.74	14.13	989.36
18/06/2006	1	75	1.81	354.02	22.17	981.22
18/06/2006	1	185	2.36	358.57	22.73	964.47
18/06/2006	1	350	2.71	357.76	22.88	955.48
18/06/2006	1	515	3.06	3.93	22.58	936.47
18/06/2006	1	1190	4.54	19.6	20.18	865.96
18/06/2006	1	2300	5.66	23.55	11.45	761.21
18/06/2006	2	10	1.22	290.06	14.15	989.34
18/06/2006	2	75	1.72	348.89	22.49	981.22
18/06/2006	2	185	2.18	355.63	23.05	964.49
18/06/2006	2	350	2.4	0.33	23.24	955.51

18/06/2006	2	515	2.58	11.55	23	936.52
18/06/2006	2	1190	3.76	26.37	20.28	866.08
18/06/2006	2	2300	4.78	31.46	11.61	761.34
18/06/2006	3	10	1.06	298.01	13.94	989.44
18/06/2006	3	75	1.72	356.69	22.63	981.32
18/06/2006	3	185	2.17	1.43	23.2	964.59
18/06/2006	3	350	2.31	6.04	23.44	955.63
18/06/2006	3	515	2.36	18.19	23.25	936.64
18/06/2006	3	1190	3.17	33.17	20.25	866.22
18/06/2006	3	2300	4.26	37.54	11.71	761.47
18/06/2006	4	10	0.86	297.76	13.74	989.54
18/06/2006	4	75	1.59	6.31	22.61	981.41
18/06/2006	4	185	2.08	8.78	23.23	964.69
18/06/2006	4	350	2.13	11.31	23.52	955.73
18/06/2006	4	515	2.1	23.54	23.36	936.73
18/06/2006	4	1190	2.67	43.36	20.21	866.31
18/06/2006	4	2300	3.99	44.19	11.74	761.55
18/06/2006	5	10	1.32	298.12	13.92	989.84
18/06/2006	5	75	1.75	354.27	22.43	981.7
18/06/2006	5	185	2.19	359.69	23	964.97
18/06/2006	5	350	2.15	359.1	23.27	955.98
18/06/2006	5	515	1.85	8.27	23.09	936.98
18/06/2006	5	1190	1.97	50.17	20.01	866.48
18/06/2006	5	2300	3.74	51.06	11.59	761.65
18/06/2006	6	10	1.39	323.46	22.63	990.14
18/06/2006	6	75	2.23	356.94	21.95	981.99
18/06/2006	6	185	2.63	0.55	22.46	965.22
18/06/2006	6	350	2.54	356.03	22.76	956.21
18/06/2006	6	515	2.12	357.52	22.6	937.17
18/06/2006	6	1190	1.5	52.87	19.69	866.56
18/06/2006	6	2300	3.53	57.16	11.38	761.65
18/06/2006	7	10	1.12	163.98	26.68	989.57
18/06/2006	7	75	1.53	161.54	25.06	981.55
18/06/2006	7	185	1.71	140.21	24.8	964.9
18/06/2006	7	350	2.19	115.16	24.53	956
18/06/2006	7	515	2.88	96.53	24.06	939.72
18/06/2006	7	1190	6.25	54.72	20.84	866.8
18/06/2006	7	2300	8.48	19.28	13.52	762.5
18/06/2006	8	10	1.72	137.12	29.38	989.4
18/06/2006	8	75	1.9	141.62	25.74	981.4
18/06/2006	8	185	2.33	148.85	24.79	964.77
18/06/2006	8	350	2.62	146.5	24.38	955.87
18/06/2006	8	515	2.56	128.04	23.81	939.6
18/06/2006	8	1190	5.92	61.62	20.71	866.64
18/06/2006	8	2300	8.76	23.01	13.73	762.36
18/06/2006	9	10	1.97	140.16	31.92	989.45
18/06/2006	9	75	2.02	145.22	26.34	981.47
18/06/2006	9	185	2.53	156.21	25.31	964.87
18/06/2006	9	350	3.12	166.77	24.57	955.99
18/06/2006	9	515	2.8	161	24.03	939.73
18/06/2006	9	1190	4.8	67.35	20.78	866.78
18/06/2006	9	2300	8.78	23.63	14.09	762.54

18/06/2006	10	10	2.49	133.37	33.83	989.35
18/06/2006	10	75	2.46	138.08	26.96	981.4
18/06/2006	10	185	2.92	150.19	25.9	964.82
18/06/2006	10	350	3.41	164.56	25.03	955.98
18/06/2006	10	515	3.29	170.21	24.27	939.74
18/06/2006	10	1190	4	74.44	20.86	866.83
18/06/2006	10	2300	8.89	26.52	14.3	762.64
18/06/2006	11	10	2.72	133.07	35.05	989.54
18/06/2006	11	75	2.73	138.39	27.4	981.61
18/06/2006	11	185	3.18	149.79	26.33	965.05
18/06/2006	11	350	3.71	164.09	25.4	956.23
18/06/2006	11	515	3.49	170.75	24.61	940.01
18/06/2006	11	1190	3.08	82.63	20.81	867.1
18/06/2006	11	2300	8.43	30.42	14.16	762.84
18/06/2006	12	10	3.26	144.61	35.23	989.83
18/06/2006	12	75	3.37	149.5	27.85	981.91
18/06/2006	12	185	3.93	159.35	26.77	965.36
18/06/2006	12	350	4.48	171.78	25.94	956.58
18/06/2006	12	515	4.21	179.03	25.12	940.37
18/06/2006	12	1190	1.53	106.29	20.82	867.49
18/06/2006	12	2300	7.59	32.34	13.8	763.1
18/06/2006	13	10	4.3	157.43	34.96	990.11
18/06/2006	13	75	4.53	162.26	28.06	982.2
18/06/2006	13	185	5.19	168.62	27	965.66
18/06/2006	13	350	5.59	177.93	26.33	956.89
18/06/2006	13	515	5.23	186.27	25.54	940.7
18/06/2006	13	1190	1.46	217.22	21.06	867.87
18/06/2006	13	2300	6.55	33.83	13.3	763.36
18/06/2006	14	10	4.25	161.61	34.17	990.4
18/06/2006	14	75	4.38	167.52	28.08	982.49
18/06/2006	14	185	5.09	174.2	27.03	965.96
18/06/2006	14	350	5.27	183.05	26.4	957.19
18/06/2006	14	515	4.74	191.28	25.65	941.01
18/06/2006	14	1190	2.71	258.88	21.49	868.22
18/06/2006	14	2300	5.18	29.67	12.82	763.64
18/06/2006	15	10	3.11	165.29	33.2	990.35
18/06/2006	15	75	3.06	173.73	28.19	982.45
18/06/2006	15	185	3.55	180.79	27.19	965.92
18/06/2006	15	350	3.62	192.76	26.61	957.16
18/06/2006	15	515	3.14	205.09	25.71	940.99
18/06/2006	15	1190	2.66	299.6	21.45	868.23
18/06/2006	15	2300	5.58	30	12.97	763.7
18/06/2006	16	10	1.49	147.59	31.9	990.02
18/06/2006	16	75	1.13	163.71	28.35	982.13
18/06/2006	16	185	1.43	180.96	27.41	965.61
18/06/2006	16	350	1.45	210.73	26.92	956.87
18/06/2006	16	515	1.2	239.22	25.96	940.71
18/06/2006	16	1190	2.92	347.07	21.35	868
18/06/2006	16	2300	6.81	32.13	13.35	763.57
18/06/2006	17	10	0.98	44.59	29.56	990.05
18/06/2006	17	75	0.81	14.8	27.71	982.16
18/06/2006	17	185	0.39	336.5	26.94	965.6

18/06/2006	17	350	0.92	309.93	26.78	956.85
18/06/2006	17	515	1.3	326.63	25.89	940.7
18/06/2006	17	1190	3.76	6.02	21.37	867.96
18/06/2006	17	2300	7.6	34.89	13.56	763.59
18/06/2006	18	10	1.73	5.97	26.19	990.23
18/06/2006	18	75	2	1.58	26.15	982.3
18/06/2006	18	185	1.62	344.84	26.1	965.71
18/06/2006	18	350	1.8	340.87	26.13	956.93
18/06/2006	18	515	2.04	351.46	25.5	940.74
18/06/2006	18	1190	4.12	10.97	21.35	867.97
18/06/2006	18	2300	7.85	38.18	13.72	763.61
18/06/2006	19	10	1.62	332.49	21.57	990.5
18/06/2006	19	75	2.26	336.9	24.73	982.53
18/06/2006	19	185	2.18	330.64	25.38	965.89
18/06/2006	19	350	2.14	340.96	25.67	957.08
18/06/2006	19	515	2.28	355.8	25.18	940.88
18/06/2006	19	1190	4.06	11.14	21.43	868.06
18/06/2006	19	2300	7.65	42.35	13.91	763.74
18/06/2006	20	10	2.12	305.79	18.51	990.79
18/06/2006	20	75	2.91	316.95	23.93	982.78
18/06/2006	20	185	2.82	324.8	24.89	966.11
18/06/2006	20	350	2.76	341.41	25.35	957.27
18/06/2006	20	515	2.94	357.31	25.02	941.06
18/06/2006	20	1190	4.31	11.58	21.38	868.21
18/06/2006	20	2300	7.11	44.9	13.92	763.89
18/06/2006	21	10	1.92	293.36	18.15	990.68
18/06/2006	21	75	2.38	322.2	23.95	982.65
18/06/2006	21	185	2.6	340.23	24.82	965.98
18/06/2006	21	350	3.06	0.45	25.51	957.14
18/06/2006	21	515	3.4	10	25.26	940.94
18/06/2006	21	1190	4.74	22.24	21.49	868.14
18/06/2006	21	2300	6.73	46.57	13.96	763.86
18/06/2006	22	10	1.14	289.38	17.73	990.58
18/06/2006	22	75	1.58	351.32	24.33	982.57
18/06/2006	22	185	2.41	11.5	25.23	965.9
18/06/2006	22	350	3.17	23.17	25.97	957.1
18/06/2006	22	515	3.76	26.47	25.49	940.91
18/06/2006	22	1190	5.09	35.7	21.74	868.18
18/06/2006	22	2300	6.46	48.18	14.11	763.96
18/06/2006	23	10	0.57	245.22	17.54	990.22
18/06/2006	23	75	1.21	42.93	25.21	982.23
18/06/2006	23	185	2.37	45.65	26.02	965.62
18/06/2006	23	350	3.3	48.21	26.42	956.84
18/06/2006	23	515	4.15	47.09	25.88	940.67
18/06/2006	23	1190	5.12	50.14	22.07	868.06
18/06/2006	23	2300	6.31	48.42	14.33	763.95
18/06/2006	24	10	1.05	193.77	18.05	989.92
18/06/2006	24	75	1.36	88.74	26.22	981.98
18/06/2006	24	185	2.56	72.39	26.81	965.4
18/06/2006	24	350	3.67	69.43	26.85	956.65
18/06/2006	24	515	4.44	67.26	26.19	940.53
18/06/2006	24	1190	5.28	64.33	22.28	868.02

18/06/2006	24	2300	6.36	48.53	14.51	763.97
19/06/2006	1	10	2.49	184.15	19.17	989.73
19/06/2006	1	75	2.34	145.38	27.31	981.82
19/06/2006	1	185	2.74	113.2	27.47	965.27
19/06/2006	1	350	3.68	98.59	27.27	956.56
19/06/2006	1	515	4.28	93.63	26.56	940.46
19/06/2006	1	1190	5.61	77.73	22.51	868.03
19/06/2006	1	2300	6.79	45.41	14.69	764.07
19/06/2006	2	10	3.61	179.37	19.91	989.54
19/06/2006	2	75	4.54	167.32	28.11	981.64
19/06/2006	2	185	4.19	154.13	27.86	965.13
19/06/2006	2	350	4.18	137.22	27.38	956.42
19/06/2006	2	515	4.26	128.14	26.59	940.33
19/06/2006	2	1190	5.53	86.9	22.68	867.94
19/06/2006	2	2300	7.39	41.53	14.73	764.04
19/06/2006	3	10	3.42	179.5	19.38	989.72
19/06/2006	3	75	4.93	180.16	27.94	981.8
19/06/2006	3	185	4.56	172.63	27.79	965.28
19/06/2006	3	350	4.2	161.37	27.17	956.58
19/06/2006	3	515	3.86	152.67	26.29	940.47
19/06/2006	3	1190	4.35	87.6	22.44	868.02
19/06/2006	3	2300	7.41	44.19	14.46	764.03
19/06/2006	4	10	2.45	184.22	18.68	990.14
19/06/2006	4	75	3.07	188.66	27.78	982.2
19/06/2006	4	185	2.96	187.88	27.8	965.67
19/06/2006	4	350	2.83	179.51	27.01	956.95
19/06/2006	4	515	2.68	171.04	25.98	940.84
19/06/2006	4	1190	2.58	80.31	21.88	868.26
19/06/2006	4	2300	6.35	49.38	14.09	764.1
19/06/2006	5	10	1.76	197.2	18.31	990.33
19/06/2006	5	75	1.22	203.09	27.43	982.39
19/06/2006	5	185	1.15	202.14	27.68	965.83
19/06/2006	5	350	1.52	196.91	26.93	957.11
19/06/2006	5	515	1.72	187.66	25.78	940.97
19/06/2006	5	1190	1.56	69.8	21.49	868.34
19/06/2006	5	2300	5.61	52.14	13.88	764.07
19/06/2006	6	10	1.37	275.46	24.11	990.42
19/06/2006	6	75	1.54	285.2	26.15	982.47
19/06/2006	6	185	1.13	299.35	26.79	965.86
19/06/2006	6	350	0.92	266.59	26.57	957.09
19/06/2006	6	515	1.04	231.43	25.63	940.94
19/06/2006	6	1190	1.07	52.91	21.33	868.26
19/06/2006	6	2300	5.31	53.51	13.76	763.97
19/06/2006	7	10	2.24	305.39	26.98	990.08
19/06/2006	7	75	3.12	306.49	24.82	982.14
19/06/2006	7	185	3.65	318.46	24.95	965.49
19/06/2006	7	350	3.73	337.53	24.89	956.65
19/06/2006	7	515	4.02	353.85	24.63	940.45
19/06/2006	7	1190	4.52	16.9	22.25	867.79
19/06/2006	7	2300	5.59	37.15	14.62	763.88
19/06/2006	8	10	2.98	323.75	29.82	990.04
19/06/2006	8	75	3.21	318.61	25.77	982.1

19/06/2006	8	185	3.5	325.09	24.86	965.48
19/06/2006	8	350	3.75	343.55	24.85	956.65
19/06/2006	8	515	4.11	0.04	24.6	940.45
19/06/2006	8	1190	4.64	19.46	22.14	867.76
19/06/2006	8	2300	5.22	38.93	14.56	763.83
19/06/2006	9	10	3.07	342.98	32.46	989.93
19/06/2006	9	75	2.9	339.98	26.42	982.03
19/06/2006	9	185	2.98	345.03	25.39	965.42
19/06/2006	9	350	3.45	5.27	25.01	956.61
19/06/2006	9	515	4.11	18.66	24.82	940.42
19/06/2006	9	1190	4.77	31.09	22.35	867.79
19/06/2006	9	2300	5.04	46.02	14.61	763.88
19/06/2006	10	10	3.39	349.29	34.42	989.65
19/06/2006	10	75	3.12	347.22	27.08	981.78
19/06/2006	10	185	3.03	353.42	26	965.2
19/06/2006	10	350	3.4	19.08	25.42	956.42
19/06/2006	10	515	4.11	30.22	25.25	940.25
19/06/2006	10	1190	4.61	39.9	22.55	867.7
19/06/2006	10	2300	4.71	54.23	14.66	763.81
19/06/2006	11	10	3.74	345.93	35.72	989.59
19/06/2006	11	75	3.49	343.78	27.64	981.74
19/06/2006	11	185	3.32	348.74	26.56	965.18
19/06/2006	11	350	3.35	17.48	25.96	956.42
19/06/2006	11	515	3.97	30.6	25.74	940.28
19/06/2006	11	1190	4.24	43.82	22.61	867.77
19/06/2006	11	2300	4.09	62.55	14.6	763.87
19/06/2006	12	10	3.95	345.79	36.28	989.77
19/06/2006	12	75	3.74	343.04	27.97	981.92
19/06/2006	12	185	3.62	346.3	26.92	965.37
19/06/2006	12	350	3.55	7.32	26.29	956.64
19/06/2006	12	515	4.07	22.26	26.09	940.51
19/06/2006	12	1190	4.03	39.14	22.57	868.02
19/06/2006	12	2300	3.41	64.5	14.51	764.06
19/06/2006	13	10	3.72	354.44	36.27	989.72
19/06/2006	13	75	3.51	351.71	28.11	981.88
19/06/2006	13	185	3.45	355.37	27.12	965.34
19/06/2006	13	350	3.68	12.74	26.65	956.62
19/06/2006	13	515	4.29	23.25	26.41	940.51
19/06/2006	13	1190	3.96	38.04	22.7	868.05
19/06/2006	13	2300	2.95	65.01	14.51	764.11
19/06/2006	14	10	3.66	2.97	35.45	989.68
19/06/2006	14	75	3.48	1.17	28.08	981.85
19/06/2006	14	185	3.49	5.63	27.11	965.31
19/06/2006	14	350	3.91	19.53	26.85	956.59
19/06/2006	14	515	4.58	26.97	26.62	940.49
19/06/2006	14	1190	3.97	38.36	22.88	868.06
19/06/2006	14	2300	2.7	64.78	14.52	764.14
19/06/2006	15	10	3.28	5.95	34.09	989.65
19/06/2006	15	75	3.06	4.93	27.92	981.81
19/06/2006	15	185	3.14	11.14	27.02	965.28
19/06/2006	15	350	3.72	25.67	27.1	956.57
19/06/2006	15	515	4.36	31.34	26.88	940.47

19/06/2006	15	1190	3.68	41.95	23.1	868.08
19/06/2006	15	2300	2.58	64.15	14.54	764.19
19/06/2006	16	10	2.61	359.56	32.31	989.52
19/06/2006	16	75	2.41	356.96	27.91	981.67
19/06/2006	16	185	2.48	5.09	27.09	965.14
19/06/2006	16	350	3.05	23.46	27.56	956.45
19/06/2006	16	515	3.6	30.71	27.2	940.37
19/06/2006	16	1190	3.01	42.23	23.37	868.05
19/06/2006	16	2300	2.45	64.14	14.59	755.93
19/06/2006	17	10	2.22	0.26	29.98	989.41
19/06/2006	17	75	2.13	357.5	27.72	981.57
19/06/2006	17	185	2.26	6.76	27.2	965.05
19/06/2006	17	350	2.85	23.11	27.87	956.36
19/06/2006	17	515	3.28	30.71	27.47	940.3
19/06/2006	17	1190	2.78	38.7	23.55	868.02
19/06/2006	17	2300	2.57	57.26	14.62	755.93
19/06/2006	18	10	1.93	3.85	26.99	989.3
19/06/2006	18	75	2.22	3.44	26.85	981.44
19/06/2006	18	185	2.51	9.78	27.42	964.91
19/06/2006	18	350	3.03	20.78	27.99	956.22
19/06/2006	18	515	3.42	25.75	27.6	940.16
19/06/2006	18	1190	3.11	31.88	23.73	867.94
19/06/2006	18	2300	3.21	51.51	14.68	755.89
19/06/2006	19	10	1.63	1.05	22.44	989.48
19/06/2006	19	75	2.72	8.18	25.98	981.57
19/06/2006	19	185	3.15	10.6	27.21	965.01
19/06/2006	19	350	3.55	16.16	27.76	956.32
19/06/2006	19	515	3.89	20.26	27.47	940.25
19/06/2006	19	1190	3.68	27.17	23.69	867.99
19/06/2006	19	2300	3.85	48.32	14.62	755.91
19/06/2006	20	10	2.05	357.21	19.14	989.73
19/06/2006	20	75	3.42	11.11	25.25	981.77
19/06/2006	20	185	3.96	12.33	26.35	965.18
19/06/2006	20	350	4.29	13.06	27.31	956.44
19/06/2006	20	515	4.45	16.99	27.13	940.34
19/06/2006	20	1190	3.98	25.89	23.57	868.04
19/06/2006	20	2300	4.02	48.5	14.51	764.2
19/06/2006	21	10	1.9	345.38	18.5	989.78
19/06/2006	21	75	3.54	11.61	24.34	981.79
19/06/2006	21	185	4.23	12.05	25.63	965.16
19/06/2006	21	350	4.5	11.36	26.74	956.39
19/06/2006	21	515	4.63	13.77	26.77	940.27
19/06/2006	21	1190	3.79	24.95	23.52	867.94
19/06/2006	21	2300	3.73	50.01	14.44	764.08
19/06/2006	22	10	1.47	337.26	17.98	989.82
19/06/2006	22	75	3.28	13.87	24.45	981.82
19/06/2006	22	185	4.07	15.78	25.75	965.2
19/06/2006	22	350	4.5	15.48	26.82	956.43
19/06/2006	22	515	4.7	17.14	26.83	940.32
19/06/2006	22	1190	3.95	27.34	23.68	868
19/06/2006	22	2300	3.73	49.26	14.47	764.16
19/06/2006	23	10	1.23	303.69	17.81	989.63

19/06/2006	23	75	2.64	14.29	25.16	981.66
19/06/2006	23	185	3.54	20.43	26.41	965.07
19/06/2006	23	350	4.17	22.35	27.23	956.33
19/06/2006	23	515	4.37	23.15	27.23	940.24
19/06/2006	23	1190	4.17	34.44	23.89	867.99
19/06/2006	23	2300	3.86	49.89	14.5	764.18
19/06/2006	24	10	1.54	277.08	18.04	989.44
19/06/2006	24	75	1.89	5.23	26.17	981.51
19/06/2006	24	185	2.88	20.21	27.27	964.94
19/06/2006	24	350	3.58	25.62	27.8	956.24
19/06/2006	24	515	3.91	27.33	27.68	940.18
19/06/2006	24	1190	4.25	39.35	24.04	868
19/06/2006	24	2300	4.11	47.95	14.54	755.94
20/06/2006	1	10	1.86	267.23	18.32	989.4
20/06/2006	1	75	1.51	341	27.21	981.5
20/06/2006	1	185	2.3	9.27	27.92	964.96
20/06/2006	1	350	2.98	20.04	28.25	956.29
20/06/2006	1	515	3.36	24.94	28.03	940.25
20/06/2006	1	1190	3.95	38.38	24.11	868.09
20/06/2006	1	2300	4.12	43.97	14.62	756.04
20/06/2006	2	10	1.48	277.75	18.07	989.36
20/06/2006	2	75	1.6	339.38	27.7	981.47
20/06/2006	2	185	2.25	2.29	28.13	964.95
20/06/2006	2	350	2.87	13.47	28.34	956.28
20/06/2006	2	515	3.21	19.48	28.06	940.24
20/06/2006	2	1190	3.9	33.99	24.1	868.08
20/06/2006	2	2300	4.23	39.77	14.66	756.02
20/06/2006	3	10	1.25	298.61	17.63	989.36
20/06/2006	3	75	1.73	343.06	27.56	981.46
20/06/2006	3	185	2.27	356.97	28.08	964.94
20/06/2006	3	350	2.81	6.21	28.3	956.27
20/06/2006	3	515	3.08	12.61	28.03	940.23
20/06/2006	3	1190	3.9	31.24	24.11	868.06
20/06/2006	3	2300	4.59	37.33	14.7	756
20/06/2006	4	10	1.31	306.61	17.33	989.25
20/06/2006	4	75	1.9	341.64	27.3	981.34
20/06/2006	4	185	2.37	351.49	28.01	964.81
20/06/2006	4	350	2.78	358.64	28.27	956.14
20/06/2006	4	515	2.95	6.06	28.03	940.1
20/06/2006	4	1190	3.79	30.7	24.13	867.95
20/06/2006	4	2300	5.08	38.79	14.73	755.89
20/06/2006	5	10	1.67	326.21	17.09	989.3
20/06/2006	5	75	2.54	350.45	26.59	981.38
20/06/2006	5	185	2.98	355.47	27.48	964.83
20/06/2006	5	350	3.25	357.81	27.89	956.13
20/06/2006	5	515	3.23	2.16	27.71	940.07
20/06/2006	5	1190	3.64	31.63	24.05	867.88
20/06/2006	5	2300	5.52	42.51	14.7	755.82
20/06/2006	6	10	2.23	343.6	23.46	989.44
20/06/2006	6	75	3.35	358.19	25.21	981.47
20/06/2006	6	185	3.84	0.12	26.33	964.88
20/06/2006	6	350	4.01	358.48	27.08	956.13

20/06/2006	6	515	3.84	358.81	27.05	940.03
20/06/2006	6	1190	3.34	28.76	23.87	867.77
20/06/2006	6	2300	5.56	45.31	14.61	763.95
20/06/2006	7	10	2.77	332.97	26.68	989.32
20/06/2006	7	75	3.49	343.99	24.94	981.36
20/06/2006	7	185	4.64	353.67	25.43	964.74
20/06/2006	7	350	5.05	358.3	25.96	955.95
20/06/2006	7	515	5.09	2.01	26.16	939.8
20/06/2006	7	1190	5.5	28.48	24.44	867.58
20/06/2006	7	2300	8.8	19.47	15.38	755.81
20/06/2006	8	10	3.26	334.54	29.77	989.54
20/06/2006	8	75	3.57	339.48	25.97	981.61
20/06/2006	8	185	4.31	350.56	25.3	964.99
20/06/2006	8	350	5.06	359.57	25.95	956.2
20/06/2006	8	515	5.36	3.55	26.05	940.05
20/06/2006	8	1190	5.51	23.87	24.15	867.76
20/06/2006	8	2300	8.4	19.37	15.26	755.88
20/06/2006	9	10	3.59	339.8	32.29	989.66
20/06/2006	9	75	3.62	341.69	26.81	981.76
20/06/2006	9	185	4.16	352.52	25.88	965.17
20/06/2006	9	350	5.14	5.69	26.14	956.39
20/06/2006	9	515	5.71	9.64	26.13	940.25
20/06/2006	9	1190	5.72	19.58	23.89	867.91
20/06/2006	9	2300	7.98	19.77	15.16	755.96
20/06/2006	10	10	3.86	341.89	34.35	989.61
20/06/2006	10	75	3.78	342.37	27.63	981.74
20/06/2006	10	185	4.09	351.77	26.61	965.17
20/06/2006	10	350	5.34	8.98	26.47	956.42
20/06/2006	10	515	6.01	12.4	26.34	940.29
20/06/2006	10	1190	5.93	15.1	23.69	867.95
20/06/2006	10	2300	7.5	19.72	15.09	755.95
20/06/2006	11	10	3.86	344.05	35.84	989.43
20/06/2006	11	75	3.7	343.35	28.32	981.58
20/06/2006	11	185	3.89	351.58	27.26	965.04
20/06/2006	11	350	5.27	10.42	26.86	956.31
20/06/2006	11	515	6.02	13.63	26.77	940.2
20/06/2006	11	1190	5.95	14.79	23.74	867.89
20/06/2006	11	2300	7.04	21.25	15.13	755.91
20/06/2006	12	10	3.95	346.67	36.62	989.21
20/06/2006	12	75	3.78	346.06	28.92	981.39
20/06/2006	12	185	3.96	352.9	27.88	964.87
20/06/2006	12	350	5.29	10.59	27.39	956.17
20/06/2006	12	515	6.04	13.01	27.2	940.09
20/06/2006	12	1190	5.93	15.82	23.92	867.83
20/06/2006	12	2300	6.66	22.52	15.21	755.91
20/06/2006	13	10	3.96	349.68	36.62	989.03
20/06/2006	13	75	3.81	348.77	29.3	981.22
20/06/2006	13	185	3.99	354.35	28.3	964.72
20/06/2006	13	350	5.2	9.2	27.79	956.05
20/06/2006	13	515	5.93	12.61	27.43	939.98
20/06/2006	13	1190	5.85	16.41	24.15	867.78
20/06/2006	13	2300	6.29	23.41	15.29	755.9

20/06/2006	14	10	3.95	349.66	35.9	988.85
20/06/2006	14	75	3.84	348.54	29.49	981.05
20/06/2006	14	185	4.09	354.37	28.53	964.57
20/06/2006	14	350	5.22	7.55	28.17	955.91
20/06/2006	14	515	5.8	11.08	27.74	939.86
20/06/2006	14	1190	5.54	15.59	24.38	867.72
20/06/2006	14	2300	5.76	21.95	15.32	755.88
20/06/2006	15	10	3.84	352.21	34.46	988.64
20/06/2006	15	75	3.84	350.99	29.33	980.84
20/06/2006	15	185	4.16	356.61	28.46	964.36
20/06/2006	15	350	5.26	8.07	28.36	955.71
20/06/2006	15	515	5.68	10.58	27.95	939.67
20/06/2006	15	1190	5.09	15.1	24.5	867.57
20/06/2006	15	2300	5	18.26	15.35	755.77
20/06/2006	16	10	3.85	353.74	32.16	988.47
20/06/2006	16	75	4.03	353.22	28.73	980.66
20/06/2006	16	185	4.47	358.17	28.07	964.17
20/06/2006	16	350	5.37	6.1	28.34	955.5
20/06/2006	16	515	5.62	8.43	27.94	939.48
20/06/2006	16	1190	4.71	11.56	24.58	867.39
20/06/2006	16	2300	4.35	9.68	15.38	755.62
20/06/2006	17	10	3.59	0.32	29.18	988.37
20/06/2006	17	75	4.07	2.6	27.43	980.51
20/06/2006	17	185	4.86	6.54	27.52	963.99
20/06/2006	17	350	5.57	9.04	28.03	955.3
20/06/2006	17	515	5.72	9.2	27.85	939.27
20/06/2006	17	1190	4.59	10.69	24.65	867.2
20/06/2006	17	2300	4.08	2.81	15.43	755.46
20/06/2006	18	10	3.25	1.23	25.59	988.18
20/06/2006	18	75	4.31	9.69	25.95	980.28
20/06/2006	18	185	5.53	12.54	26.9	963.72
20/06/2006	18	350	6.12	11.26	27.68	955.02
20/06/2006	18	515	6.15	9.49	27.71	938.97
20/06/2006	18	1190	4.76	9.76	24.71	866.92
20/06/2006	18	2300	4.13	359.39	15.46	755.23
20/06/2006	19	10	2.17	354.97	21.27	988.09
20/06/2006	19	75	4.32	12.89	25.01	980.14
20/06/2006	19	185	5.65	14.77	26.32	963.57
20/06/2006	19	350	6.38	11.52	27.29	954.83
20/06/2006	19	515	6.46	7.98	27.57	938.77
20/06/2006	19	1190	5.04	7.06	24.76	866.73
20/06/2006	19	2300	4.28	356.31	15.48	755.08
20/06/2006	20	10	2.05	335.56	18.4	988.08
20/06/2006	20	75	4.09	9.42	25.04	980.11
20/06/2006	20	185	5.23	13.3	26.15	963.53
20/06/2006	20	350	6.25	10.13	27.24	954.79
20/06/2006	20	515	6.53	6.11	27.61	938.73
20/06/2006	20	1190	5.32	3.79	24.75	866.71
20/06/2006	20	2300	4.5	353.89	15.39	755.04
20/06/2006	21	10	2.1	314.04	18.26	987.99
20/06/2006	21	75	3.82	0.71	25.19	980.02
20/06/2006	21	185	4.94	8.4	26.18	963.45

20/06/2006	21	350	6.1	6.38	27.26	954.72
20/06/2006	21	515	6.55	2.96	27.72	938.66
20/06/2006	21	1190	5.65	358.29	24.7	866.65
20/06/2006	21	2300	4.78	348.76	15.25	754.96
20/06/2006	22	10	1.97	307.57	18.01	987.94
20/06/2006	22	75	3.43	359.82	25.35	979.97
20/06/2006	22	185	4.57	7.56	26.33	963.4
20/06/2006	22	350	5.79	4.5	27.45	954.67
20/06/2006	22	515	6.35	1.63	27.98	938.63
20/06/2006	22	1190	5.93	354.4	24.71	866.65
20/06/2006	22	2300	5.13	346.23	15.16	754.95
20/06/2006	23	10	1.76	307.13	17.93	987.86
20/06/2006	23	75	3.1	358.56	25.68	979.91
20/06/2006	23	185	4.2	5.55	26.6	963.35
20/06/2006	23	350	5.51	1.99	27.74	954.64
20/06/2006	23	515	6.15	0.12	28.21	938.61
20/06/2006	23	1190	6.23	352.28	24.72	866.66
20/06/2006	23	2300	5.53	346.58	15.1	754.95
20/06/2006	24	10	1.51	308.01	17.77	987.84
20/06/2006	24	75	2.79	357.78	26.03	979.89
20/06/2006	24	185	3.85	3.8	26.9	963.36
20/06/2006	24	350	5.24	0.76	27.99	954.66
20/06/2006	24	515	5.93	359.39	28.32	938.65
20/06/2006	24	1190	6.44	352.03	24.72	866.7
20/06/2006	24	2300	5.83	347.7	15.05	754.97
21/06/2006	1	10	1.19	312.27	17.5	987.83
21/06/2006	1	75	2.4	359.36	26.39	979.9
21/06/2006	1	185	3.37	4.78	27.2	963.38
21/06/2006	1	350	4.76	1.28	28.16	954.7
21/06/2006	1	515	5.44	0.08	28.4	938.69
21/06/2006	1	1190	6.28	352.11	24.72	866.75
21/06/2006	1	2300	5.78	348.24	15	754.99
21/06/2006	2	10	1.17	316.74	17.42	987.94
21/06/2006	2	75	2.25	358.06	26.67	980.02
21/06/2006	2	185	3.04	3.34	27.4	963.5
21/06/2006	2	350	4.3	359.97	28.19	954.82
21/06/2006	2	515	4.9	358.96	28.32	938.81
21/06/2006	2	1190	5.91	350.33	24.64	866.84
21/06/2006	2	2300	5.51	346.09	14.93	755.05
21/06/2006	3	10	1.21	330.9	17.27	987.9
21/06/2006	3	75	2.34	1.79	26.74	979.99
21/06/2006	3	185	3.01	4.88	27.5	963.47
21/06/2006	3	350	4.1	0.59	28.18	954.79
21/06/2006	3	515	4.6	359.19	28.2	938.78
21/06/2006	3	1190	5.67	350.34	24.52	866.79
21/06/2006	3	2300	5.38	344.94	14.85	754.97
21/06/2006	4	10	1.23	321.92	17.09	987.84
21/06/2006	4	75	2.22	356.34	26.72	979.92
21/06/2006	4	185	2.8	0.47	27.53	963.41
21/06/2006	4	350	3.75	357.23	28.14	954.73
21/06/2006	4	515	4.19	356.1	28.11	938.71
21/06/2006	4	1190	5.36	349.5	24.4	866.7

21/06/2006	4	2300	5.28	344.29	14.75	754.87
21/06/2006	5	10	1.51	306.95	17.11	987.77
21/06/2006	5	75	2.25	342.2	26.74	979.85
21/06/2006	5	185	2.71	348.57	27.55	963.33
21/06/2006	5	350	3.47	347.98	28.09	954.65
21/06/2006	5	515	3.88	347.34	27.99	938.62
21/06/2006	5	1190	5.1	345.12	24.26	866.59
21/06/2006	5	2300	5.27	341.71	14.63	762.99
21/06/2006	6	10	1.38	316.47	25.52	987.72
21/06/2006	6	75	2.46	336.51	26.57	979.81
21/06/2006	6	185	2.8	342.1	27.39	963.29
21/06/2006	6	350	3.42	341.25	27.92	954.59
21/06/2006	6	515	3.78	339.79	27.79	938.56
21/06/2006	6	1190	4.87	340.86	24.07	866.5
21/06/2006	6	2300	5.26	339.89	14.53	762.86
21/06/2006	7	10	1.79	310.01	27.32	987.09
21/06/2006	7	75	2.41	330.32	26.16	979.18
21/06/2006	7	185	3.04	352.93	26.44	962.64
21/06/2006	7	350	4.59	7.05	27.07	953.91
21/06/2006	7	515	6.07	7.1	27.42	937.86
21/06/2006	7	1190	6.89	355.58	24.05	865.82
21/06/2006	7	2300	7.24	335.98	15.38	762.43
21/06/2006	8	10	2.42	331.96	30.72	986.91
21/06/2006	8	75	2.37	334.21	27.18	979.03
21/06/2006	8	185	2.94	352.5	26.7	962.52
21/06/2006	8	350	4.55	7.58	27.29	953.8
21/06/2006	8	515	5.97	7.07	27.5	937.76
21/06/2006	8	1190	6.8	355.03	24.02	865.73
21/06/2006	8	2300	7.45	336.28	15.37	762.33
21/06/2006	9	10	2.6	339.75	33.59	986.89
21/06/2006	9	75	2.32	337.26	28.31	979.06
21/06/2006	9	185	2.45	350.58	27.33	962.57
21/06/2006	9	350	3.82	8.46	27.56	953.88
21/06/2006	9	515	5.11	6.34	27.62	937.85
21/06/2006	9	1190	5.98	352.51	23.99	865.81
21/06/2006	9	2300	7.04	333.46	15.34	762.39
21/06/2006	10	10	2.96	347.14	35.82	986.83
21/06/2006	10	75	2.66	343.79	29.22	979.04
21/06/2006	10	185	2.6	349.05	28.2	962.59
21/06/2006	10	350	3.57	5.81	28.01	953.93
21/06/2006	10	515	4.54	2.87	27.83	937.91
21/06/2006	10	1190	5.28	348.02	23.92	865.88
21/06/2006	10	2300	6.65	329.64	15.24	762.42
21/06/2006	11	10	3.45	353.35	37.18	986.82
21/06/2006	11	75	3.15	350.2	29.8	979.05
21/06/2006	11	185	3.09	352.61	28.8	962.61
21/06/2006	11	350	3.75	2.18	28.3	953.98
21/06/2006	11	515	4.46	358.82	27.98	937.97
21/06/2006	11	1190	4.84	342.06	23.87	865.95
21/06/2006	11	2300	6.26	325.29	15.16	754.22
21/06/2006	12	10	3.61	355.87	37.73	986.76
21/06/2006	12	75	3.36	352.55	30.01	978.99

21/06/2006	12	185	3.32	353.08	29.04	962.57
21/06/2006	12	350	3.79	357.9	28.55	953.93
21/06/2006	12	515	4.28	354.96	28.08	937.94
21/06/2006	12	1190	4.39	329.63	23.89	865.92
21/06/2006	12	2300	5.75	316.71	15.13	754.2
21/06/2006	13	10	3.65	354.98	37.53	986.84
21/06/2006	13	75	3.48	350.06	29.95	979.08
21/06/2006	13	185	3.47	349.24	28.99	962.65
21/06/2006	13	350	3.8	351.5	28.57	954.02
21/06/2006	13	515	4.23	348.19	28.12	938.03
21/06/2006	13	1190	4.66	313.09	23.94	866
21/06/2006	13	2300	5.87	304.33	15.1	754.28
21/06/2006	14	10	3.64	354.32	36.47	986.85
21/06/2006	14	75	3.53	347.57	29.49	979.07
21/06/2006	14	185	3.57	345.51	28.58	962.63
21/06/2006	14	350	3.86	345.45	28.31	953.98
21/06/2006	14	515	4.3	342.51	27.98	937.98
21/06/2006	14	1190	5.58	303.02	23.98	865.96
21/06/2006	14	2300	6.68	292.66	15.01	754.24
21/06/2006	15	10	3.7	355.2	34.51	986.73
21/06/2006	15	75	3.67	348.15	28.61	978.93
21/06/2006	15	185	3.8	346.4	27.74	962.46
21/06/2006	15	350	4.14	346.76	27.89	953.79
21/06/2006	15	515	4.57	344.28	27.64	937.76
21/06/2006	15	1190	6.32	303.56	23.93	865.71
21/06/2006	15	2300	7.05	290.07	15.01	762.28
21/06/2006	16	10	3.93	342.85	31.79	986.83
21/06/2006	16	75	4.13	336.54	27.41	978.97
21/06/2006	16	185	4.38	336.15	26.62	962.47
21/06/2006	16	350	4.71	340.81	27.25	953.74
21/06/2006	16	515	5.06	340.99	27.01	937.67
21/06/2006	16	1190	6.71	305.93	23.6	865.54
21/06/2006	16	2300	6.98	291.7	14.86	762.06
21/06/2006	17	10	4.01	333.63	28.5	987.04
21/06/2006	17	75	4.51	328.96	25.89	979.13
21/06/2006	17	185	5.1	331.27	25.42	962.56
21/06/2006	17	350	5.44	338.26	26.24	953.78
21/06/2006	17	515	5.82	340.27	26.31	937.67
21/06/2006	17	1190	7.02	310.4	23.3	865.43
21/06/2006	17	2300	6.77	293.1	14.73	761.92
21/06/2006	18	10	2.79	341.63	25.39	986.88
21/06/2006	18	75	3.39	339.18	24.79	978.93
21/06/2006	18	185	4.38	344.86	25.23	962.35
21/06/2006	18	350	5.25	349.75	26.04	953.55
21/06/2006	18	515	5.69	347.4	26.15	937.44
21/06/2006	18	1190	6.95	312.78	23.46	865.24
21/06/2006	18	2300	6.21	297.31	14.92	761.78
21/06/2006	19	10	1.34	352.29	21.53	986.54
21/06/2006	19	75	2.92	1.22	24.67	978.57
21/06/2006	19	185	3.9	3.72	25.63	962.01
21/06/2006	19	350	4.84	358.65	26.39	953.23
21/06/2006	19	515	5.28	349.76	26.55	937.15

21/06/2006	19	1190	6.57	313	23.81	865.05
21/06/2006	19	2300	5.84	304.08	15.1	761.67
21/06/2006	20	10	1.11	336.19	18.67	986.34
21/06/2006	20	75	2.6	9.3	25.3	978.38
21/06/2006	20	185	3.52	8.22	26.16	961.84
21/06/2006	20	350	4.44	356.67	27.03	953.1
21/06/2006	20	515	4.82	344.17	27.06	937.05
21/06/2006	20	1190	6.33	312	24.04	865.03
21/06/2006	20	2300	6.03	301.34	15.06	761.67
21/06/2006	21	10	1.27	315.64	18.64	986.32
21/06/2006	21	75	2.45	3.46	25.98	978.39
21/06/2006	21	185	3.3	2.1	26.69	961.88
21/06/2006	21	350	4.18	348.09	27.43	953.16
21/06/2006	21	515	4.65	336.16	27.35	937.11
21/06/2006	21	1190	6.14	308.85	24.03	865.12
21/06/2006	21	2300	6.34	293.07	15.05	761.74
21/06/2006	22	10	1.35	311.11	18.15	986.45
21/06/2006	22	75	2.33	355.44	26.36	978.53
21/06/2006	22	185	3.12	353.33	27.08	962.03
21/06/2006	22	350	4.05	338.98	27.67	953.32
21/06/2006	22	515	4.61	328.98	27.43	937.3
21/06/2006	22	1190	5.98	306.28	23.87	865.27
21/06/2006	22	2300	6.49	286.75	15.08	761.84
21/06/2006	23	10	0.97	306.63	17.85	986.59
21/06/2006	23	75	1.9	351.91	26.76	978.69
21/06/2006	23	185	2.64	346.46	27.47	962.18
21/06/2006	23	350	3.67	330.55	27.92	953.5
21/06/2006	23	515	4.32	321.41	27.52	937.47
21/06/2006	23	1190	5.85	302.33	23.69	865.41
21/06/2006	23	2300	6.6	280.71	15.05	761.91
21/06/2006	24	10	0.66	303.21	17.5	986.73
21/06/2006	24	75	1.52	345.3	27.18	978.83
21/06/2006	24	185	2.26	337.43	27.82	962.35
21/06/2006	24	350	3.39	321.86	28.11	953.67
21/06/2006	24	515	4.12	314.62	27.6	937.65
21/06/2006	24	1190	6.02	296.46	23.53	865.56
21/06/2006	24	2300	7.07	274.36	14.94	761.97
22/06/2006	1	10	0.53	294.62	17.23	986.82
22/06/2006	1	75	1.29	332.84	27.53	978.93
22/06/2006	1	185	2.06	324.43	28.11	962.46
22/06/2006	1	350	3.25	312.37	28.22	953.78
22/06/2006	1	515	3.97	307.28	27.61	937.76
22/06/2006	1	1190	6.18	289.07	23.32	865.63
22/06/2006	1	2300	7.38	269.32	14.9	762
22/06/2006	2	10	0.76	308.07	17.24	986.69
22/06/2006	2	75	1.59	324.68	27.57	978.8
22/06/2006	2	185	2.33	316.95	28.12	962.32
22/06/2006	2	350	3.49	307.96	28.09	953.65
22/06/2006	2	515	4.12	303.79	27.42	937.61
22/06/2006	2	1190	6.05	286.43	23.02	865.44
22/06/2006	2	2300	6.98	268.17	15.01	761.79
22/06/2006	3	10	0.95	314.14	17.04	986.5

22/06/2006	3	75	1.81	324.42	27.36	978.61
22/06/2006	3	185	2.54	315.54	27.9	962.13
22/06/2006	3	350	3.68	306.83	27.8	953.43
22/06/2006	3	515	4.18	302.84	27.11	937.39
22/06/2006	3	1190	5.51	285.72	22.85	865.17
22/06/2006	3	2300	6.58	265.71	15.22	761.56
22/06/2006	4	10	0.55	340.91	16.54	986.32
22/06/2006	4	75	1.4	340.99	27.13	978.42
22/06/2006	4	185	2.07	323.68	27.69	961.94
22/06/2006	4	350	3.18	308.7	27.63	953.24
22/06/2006	4	515	3.58	302.81	26.94	937.19
22/06/2006	4	1190	4.64	281.13	22.9	864.96
22/06/2006	4	2300	6.45	259.79	15.4	761.42
22/06/2006	5	10	0.48	352.88	16.25	986.24
22/06/2006	5	75	1.28	357.36	27.01	978.34
22/06/2006	5	185	1.78	333.77	27.62	961.85
22/06/2006	5	350	2.73	310	27.64	953.15
22/06/2006	5	515	3.08	300.03	26.93	937.11
22/06/2006	5	1190	4.49	271.38	22.92	864.9
22/06/2006	5	2300	6.76	253.25	15.39	761.36
22/06/2006	6	10	0.48	358	26.16	986.02
22/06/2006	6	75	1.14	347.62	27.01	978.13
22/06/2006	6	185	1.49	339.7	27.68	961.65
22/06/2006	6	350	2.27	308.61	27.74	952.96
22/06/2006	6	515	2.64	294.89	27.01	936.92
22/06/2006	6	1190	4.7	264.13	22.97	864.74
22/06/2006	6	2300	7.06	252.19	15.23	761.18
22/06/2006	7	10	1.68	312.34	27.96	985.07
22/06/2006	7	75	3.03	308.64	27.29	977.21
22/06/2006	7	185	3.62	308.6	27.63	960.75
22/06/2006	7	350	4.49	304.92	27.51	952.05
22/06/2006	7	515	5.19	303.39	26.95	936.01
22/06/2006	7	1190	7.13	300.15	23.2	863.92
22/06/2006	7	2300	7.78	307.84	14.89	760.45
22/06/2006	8	10	2.56	322.46	31.06	984.88
22/06/2006	8	75	3.18	309.5	27.83	977.04
22/06/2006	8	185	4.03	306.13	27.26	960.58
22/06/2006	8	350	5.01	306.15	27.25	951.86
22/06/2006	8	515	5.58	307.66	26.71	935.83
22/06/2006	8	1190	7.41	306.02	23.04	863.71
22/06/2006	8	2300	8.44	316.36	14.71	760.26
22/06/2006	9	10	2.95	329.17	33.63	985.08
22/06/2006	9	75	3.16	316.92	28.54	977.27
22/06/2006	9	185	3.73	310.81	27.51	960.81
22/06/2006	9	350	4.88	307.56	27.15	952.11
22/06/2006	9	515	5.41	310.07	26.56	936.07
22/06/2006	9	1190	7.49	308.44	23.12	863.93
22/06/2006	9	2300	9.2	320.32	14.61	760.48
22/06/2006	10	10	2.83	336.51	35.9	984.86
22/06/2006	10	75	2.83	324.81	29.25	977.07
22/06/2006	10	185	3.13	315.86	28.15	960.65
22/06/2006	10	350	4.39	304.61	27.39	951.96

22/06/2006	10	515	4.89	306.99	26.87	935.93
22/06/2006	10	1190	7.11	307.86	23.34	863.86
22/06/2006	10	2300	9.09	320.95	14.62	760.46
22/06/2006	11	10	2.86	346.26	37.59	984.68
22/06/2006	11	75	2.76	335.14	30.07	976.94
22/06/2006	11	185	2.84	326.27	28.98	960.54
22/06/2006	11	350	3.66	306.76	27.64	951.89
22/06/2006	11	515	4.61	303.33	27.27	935.89
22/06/2006	11	1190	6.88	305.86	23.57	863.9
22/06/2006	11	2300	8.71	319.07	14.64	760.54
22/06/2006	12	10	2.83	354.53	38.45	984.57
22/06/2006	12	75	2.66	344.11	30.75	976.85
22/06/2006	12	185	2.63	335.4	29.68	960.49
22/06/2006	12	350	3.47	307.28	28.31	951.87
22/06/2006	12	515	4.72	297.9	27.88	935.91
22/06/2006	12	1190	7.11	302.37	23.86	864.02
22/06/2006	12	2300	8.57	316.11	14.72	760.7
22/06/2006	13	10	2.54	2.03	38.83	984.4
22/06/2006	13	75	2.41	348.17	31.42	976.71
22/06/2006	13	185	2.35	337.78	30.35	960.38
22/06/2006	13	350	3.23	308.26	28.97	951.8
22/06/2006	13	515	5.17	294.33	28.62	935.88
22/06/2006	13	1190	7.6	296.83	24.25	864.1
22/06/2006	13	2300	8.4	311.08	14.79	760.82
22/06/2006	14	10	2.48	10.9	38.37	984.21
22/06/2006	14	75	2.32	356.25	31.78	976.53
22/06/2006	14	185	2.23	344.09	30.76	960.22
22/06/2006	14	350	3.21	309.36	29.46	951.68
22/06/2006	14	515	5.52	294.41	29.07	935.78
22/06/2006	14	1190	8.2	295.13	24.62	864.11
22/06/2006	14	2300	8.39	306.07	14.91	752.67
22/06/2006	15	10	2.12	23.66	37.09	984.01
22/06/2006	15	75	1.84	6.67	31.87	976.33
22/06/2006	15	185	1.7	350.32	30.89	960.03
22/06/2006	15	350	2.77	304.79	29.77	951.5
22/06/2006	15	515	5.24	294.46	29.16	935.63
22/06/2006	15	1190	8.24	296.38	24.9	864.02
22/06/2006	15	2300	8.3	302.58	15.04	752.65
22/06/2006	16	10	1.56	46.04	34.83	983.76
22/06/2006	16	75	1.23	29.43	31.78	976.08
22/06/2006	16	185	0.92	3.81	30.83	959.79
22/06/2006	16	350	2.15	295.99	29.99	951.26
22/06/2006	16	515	4.32	290.58	29.11	935.4
22/06/2006	16	1190	7.75	299.51	25.02	863.83
22/06/2006	16	2300	8.03	303.01	15.13	752.52
22/06/2006	17	10	1.58	58.42	32.44	983.61
22/06/2006	17	75	1.22	50.97	31.29	975.92
22/06/2006	17	185	0.64	15.21	30.53	959.63
22/06/2006	17	350	2.01	294.66	30.04	951.1
22/06/2006	17	515	3.62	288.9	29.16	935.25
22/06/2006	17	1190	7.28	304.36	25.02	863.7
22/06/2006	17	2300	7.59	307.2	15.16	752.41

22/06/2006	18	10	1.37	51.21	29.78	983.56
22/06/2006	18	75	1.47	51.14	30.21	975.84
22/06/2006	18	185	0.88	353.32	30.25	959.54
22/06/2006	18	350	2.49	300.11	30.12	951
22/06/2006	18	515	4.11	295.13	29.33	935.14
22/06/2006	18	1190	6.84	308.62	25	863.59
22/06/2006	18	2300	6.92	310.56	15.15	752.31
22/06/2006	19	10	1.42	25.48	23.61	983.69
22/06/2006	19	75	1.59	24.27	29.1	975.93
22/06/2006	19	185	1.73	334.68	29.86	959.59
22/06/2006	19	350	3.3	306.29	29.99	951.04
22/06/2006	19	515	4.47	301.86	29.29	935.15
22/06/2006	19	1190	6.47	310.36	24.85	863.57
22/06/2006	19	2300	6.41	310.18	15.11	760.46
22/06/2006	20	10	0.31	50.19	19.72	983.71
22/06/2006	20	75	0.74	10	28.79	975.93
22/06/2006	20	185	1.56	314.22	29.89	959.58
22/06/2006	20	350	3.05	300.17	30.05	951.03
22/06/2006	20	515	3.83	301.93	29.34	935.14
22/06/2006	20	1190	5.94	309.2	24.92	863.57
22/06/2006	20	2300	6.27	306.62	15.14	760.47
22/06/2006	21	10	1.59	189.05	20.17	983.34
22/06/2006	21	75	0.92	207.7	29.82	975.59
22/06/2006	21	185	1.42	258.88	30.64	959.27
22/06/2006	21	350	2.44	279.31	30.56	950.74
22/06/2006	21	515	3	295.17	29.77	934.89
22/06/2006	21	1190	5.46	305.91	25.14	863.39
22/06/2006	21	2300	6.81	301.81	15.22	752.18
22/06/2006	22	10	2.6	186.41	20.64	983.07
22/06/2006	22	75	2	193.84	31.05	975.35
22/06/2006	22	185	1.77	223.6	31.47	959.07
22/06/2006	22	350	1.99	258.85	31.15	950.58
22/06/2006	22	515	2.29	283.67	30.19	934.76
22/06/2006	22	1190	4.62	302.13	25.29	863.32
22/06/2006	22	2300	7.37	300.05	15.38	752.17
22/06/2006	23	10	2.72	191.68	20.73	982.93
22/06/2006	23	75	2.25	198.37	31.53	975.21
22/06/2006	23	185	1.83	222.9	31.74	958.96
22/06/2006	23	350	2.03	257.18	31.35	950.48
22/06/2006	23	515	2.37	275.02	30.31	934.66
22/06/2006	23	1190	4.21	294.38	25.26	863.22
22/06/2006	23	2300	7.45	295.1	15.47	752.09
22/06/2006	24	10	2.65	205.5	20.43	982.96
22/06/2006	24	75	1.72	227.96	31.42	975.23
22/06/2006	24	185	1.61	256.02	31.61	958.97
22/06/2006	24	350	2.25	274.95	31.13	950.48
22/06/2006	24	515	2.76	278.93	30.1	934.65
22/06/2006	24	1190	4.22	287.02	25.1	863.19
22/06/2006	24	2300	7.73	286.9	15.48	752.03
23/06/2006	1	10	2.65	232.52	20.07	983.18
23/06/2006	1	75	2.95	273.45	30.61	975.42
23/06/2006	1	185	3.18	285.42	30.98	959.12

23/06/2006	1	350	3.67	285.37	30.44	950.58
23/06/2006	1	515	3.91	280.82	29.54	934.71
23/06/2006	1	1190	4.75	277.95	24.8	863.16
23/06/2006	1	2300	8.05	279.18	15.49	760.15
23/06/2006	2	10	2.81	258.09	19.58	983.53
23/06/2006	2	75	5.67	282.23	29.35	975.72
23/06/2006	2	185	6.33	286.07	29.6	959.35
23/06/2006	2	350	6.56	284.28	29.31	950.76
23/06/2006	2	515	6.44	280.92	28.66	934.84
23/06/2006	2	1190	6.05	273.08	24.3	863.15
23/06/2006	2	2300	8.11	271.94	15.38	760.04
23/06/2006	3	10	2.72	261.13	19.03	983.58
23/06/2006	3	75	6.77	276.83	28.37	975.77
23/06/2006	3	185	8.6	280.29	28.88	959.38
23/06/2006	3	350	9.47	278.78	28.96	950.78
23/06/2006	3	515	9.42	277.92	28.27	934.84
23/06/2006	3	1190	8.63	274.9	23.98	863.09
23/06/2006	3	2300	9.06	271.09	15.13	759.92
23/06/2006	4	10	2.86	265.99	19.6	983.56
23/06/2006	4	75	7.88	279.58	28.27	975.75
23/06/2006	4	185	10.86	281.98	29.04	959.36
23/06/2006	4	350	11.8	281.43	28.79	950.75
23/06/2006	4	515	11.58	282.45	27.99	934.81
23/06/2006	4	1190	11.4	282.31	23.81	863.01
23/06/2006	4	2300	9.79	273.06	14.71	759.75
23/06/2006	5	10	3.18	285.3	19.29	983.73
23/06/2006	5	75	8.51	288.45	28.04	975.89
23/06/2006	5	185	11.47	288.72	28.03	959.48
23/06/2006	5	350	12.86	286.39	27.69	950.8
23/06/2006	5	515	12.76	284.02	27.02	934.8
23/06/2006	5	1190	12.88	284.23	23.19	862.86
23/06/2006	5	2300	10.39	272.73	14.64	759.52
23/06/2006	6	10	3.19	301.8	24.21	983.85
23/06/2006	6	75	7.85	292.14	26.68	975.96
23/06/2006	6	185	11.4	288.59	26.8	959.49
23/06/2006	6	350	14.17	282.25	26.44	950.75
23/06/2006	6	515	15	278.59	25.73	934.7
23/06/2006	6	1190	15.49	280.87	22.53	862.58
23/06/2006	6	2300	11.58	272.2	14.57	759.2
23/06/2006	7	10	2.96	296.74	28.34	982.54
23/06/2006	7	75	5.15	293.82	27.4	974.72
23/06/2006	7	185	6.51	294.25	27.51	958.31
23/06/2006	7	350	7.85	290.72	27.5	949.63
23/06/2006	7	515	9.41	289.17	26.97	933.64
23/06/2006	7	1190	12.74	281.85	24.47	861.91
23/06/2006	7	2300	14.85	280.67	15.74	759.12
23/06/2006	8	10	3.3	314.02	31.21	982.49
23/06/2006	8	75	4.54	306.34	27.49	974.66
23/06/2006	8	185	6.02	304.59	26.59	958.23
23/06/2006	8	350	7.37	302.87	26.36	949.5
23/06/2006	8	515	8.42	300.04	25.96	933.48
23/06/2006	8	1190	12.81	282.08	24.14	861.63

23/06/2006	8	2300	14.83	278.99	15.68	758.83
23/06/2006	9	10	3.4	333.06	33.6	982.47
23/06/2006	9	75	3.9	325.68	27.82	974.66
23/06/2006	9	185	4.56	321.88	26.74	958.23
23/06/2006	9	350	6.22	310.35	26.05	949.49
23/06/2006	9	515	7.51	298.51	25.85	933.45
23/06/2006	9	1190	13.03	279.99	24.17	861.61
23/06/2006	9	2300	15.12	276.52	15.66	758.83
23/06/2006	10	10	3.52	343.83	35.52	982.16
23/06/2006	10	75	3.7	336.45	28.14	974.36
23/06/2006	10	185	3.94	331.39	27.04	957.95
23/06/2006	10	350	4.97	310.65	26.08	949.22
23/06/2006	10	515	7.91	289.96	26.05	933.2
23/06/2006	10	1190	13.24	278.25	24.18	861.42
23/06/2006	10	2300	15.4	274.76	15.56	758.63
23/06/2006	11	10	3.51	350.65	36.94	981.85
23/06/2006	11	75	3.53	341.86	28.57	974.07
23/06/2006	11	185	3.64	334.63	27.44	957.68
23/06/2006	11	350	4.74	305.11	26.38	948.97
23/06/2006	11	515	8.62	284.88	26.48	932.98
23/06/2006	11	1190	13	276.82	24.19	861.26
23/06/2006	11	2300	15.5	273.57	15.43	758.47
23/06/2006	12	10	3.78	345.3	37.55	981.92
23/06/2006	12	75	3.9	334.53	28.99	974.15
23/06/2006	12	185	4.05	326.45	27.85	957.78
23/06/2006	12	350	5.67	299.68	26.41	949.08
23/06/2006	12	515	9.68	284.18	26.73	933.1
23/06/2006	12	1190	13	274.59	24.14	861.41
23/06/2006	12	2300	15.9	272.47	15.27	758.54
23/06/2006	13	10	3.95	332.92	37.26	982.03
23/06/2006	13	75	4.32	321.35	29.01	974.26
23/06/2006	13	185	4.68	313.22	27.87	957.89
23/06/2006	13	350	6.83	292.67	26.45	949.19
23/06/2006	13	515	10.43	283.15	26.59	933.2
23/06/2006	13	1190	13.21	271.83	24.06	861.47
23/06/2006	13	2300	16.2	270.45	15.05	758.54
23/06/2006	14	10	4.41	319.78	36.03	982.08
23/06/2006	14	75	5.18	309.57	28.68	974.3
23/06/2006	14	185	5.76	302.46	27.53	957.91
23/06/2006	14	350	8.42	286.94	26.25	949.19
23/06/2006	14	515	11.35	283.02	26.47	933.19
23/06/2006	14	1190	13.85	270.03	23.99	861.41
23/06/2006	14	2300	16.45	267.15	14.86	758.47
23/06/2006	15	10	5.38	315.83	33.45	982.34
23/06/2006	15	75	6.5	306.32	27.35	974.51
23/06/2006	15	185	7.51	299.38	26.25	958.06
23/06/2006	15	350	10.76	287.84	25.48	949.3
23/06/2006	15	515	12.61	286.74	25.84	930.61
23/06/2006	15	1190	14.5	273.75	23.45	861.32
23/06/2006	15	2300	16.78	268	14.8	758.3
23/06/2006	16	10	5.83	313.89	30.32	982.61
23/06/2006	16	75	7.33	303.63	25.56	974.71

23/06/2006	16	185	9.52	295.95	24.62	958.2
23/06/2006	16	350	12.8	292.21	25.23	949.39
23/06/2006	16	515	13.01	295.38	24.97	930.66
23/06/2006	16	1190	14.26	281.66	22.68	861.18
23/06/2006	16	2300	17.1	272.09	14.71	758.06
23/06/2006	17	10	5.94	308.99	27.33	982.95
23/06/2006	17	75	8.1	298.88	24.26	975
23/06/2006	17	185	10.72	294.48	23.55	958.45
23/06/2006	17	350	12.99	296.26	24.33	949.6
23/06/2006	17	515	12.7	300.51	24.27	930.83
23/06/2006	17	1190	13.36	289.28	21.7	861.15
23/06/2006	17	2300	16.95	275.35	14.27	757.8
23/06/2006	18	10	5.73	306.49	24.28	983.13
23/06/2006	18	75	8.62	297.11	23.39	975.15
23/06/2006	18	185	11.24	295.32	23.07	958.58
23/06/2006	18	350	12.76	298.86	24.08	947.07
23/06/2006	18	515	12.55	303.3	23.69	930.9
23/06/2006	18	1190	12.76	295.11	21.06	861.1
23/06/2006	18	2300	16.06	279.92	13.63	757.53
23/06/2006	19	10	4.96	303.5	20.87	983.04
23/06/2006	19	75	8.5	295.09	22.53	975.02
23/06/2006	19	185	11.05	296.05	22.94	958.44
23/06/2006	19	350	12.05	301.95	24	946.91
23/06/2006	19	515	11.96	305.38	23.41	930.73
23/06/2006	19	1190	12.79	300.89	20.7	860.88
23/06/2006	19	2300	15.13	287.83	13.46	757.21
23/06/2006	20	10	4.69	298.37	18.8	982.88
23/06/2006	20	75	8.99	293.83	22.38	974.84
23/06/2006	20	185	10.96	295.72	22.62	958.25
23/06/2006	20	350	11.66	303.58	23.51	946.7
23/06/2006	20	515	11.93	307.07	23.03	930.51
23/06/2006	20	1190	13.01	306.92	20.61	860.61
23/06/2006	20	2300	14	298.44	13.3	756.93
23/06/2006	21	10	4.9	297.35	18.53	982.48
23/06/2006	21	75	9.32	293.54	22.07	974.42
23/06/2006	21	185	11.03	295.63	22.39	957.82
23/06/2006	21	350	11.67	305.97	23.06	946.26
23/06/2006	21	515	12	310.9	22.66	930.04
23/06/2006	21	1190	13.12	313.96	20.24	860.11
23/06/2006	21	2300	13.19	308.4	13.12	756.44
23/06/2006	22	10	5.36	296.71	18.4	982.49
23/06/2006	22	75	9.75	292.79	21.83	974.43
23/06/2006	22	185	11.43	295.61	22.04	957.81
23/06/2006	22	350	12	307.61	22.72	946.23
23/06/2006	22	515	12.19	313.97	22.32	930
23/06/2006	22	1190	13.47	317.76	19.83	859.99
23/06/2006	22	2300	13.48	312.14	13	756.26
23/06/2006	23	10	5.55	296.2	18.2	982.36
23/06/2006	23	75	9.93	292.85	21.64	974.28
23/06/2006	23	185	11.6	296.68	21.85	957.67
23/06/2006	23	350	12.06	310.44	22.67	946.07
23/06/2006	23	515	12.22	317.89	22.14	929.84

23/06/2006	23	1190	13.91	323.6	19.49	859.78
23/06/2006	23	2300	13.85	316.82	13.03	756.01
23/06/2006	24	10	5.79	295.15	17.95	982.19
23/06/2006	24	75	10.11	292.69	21.39	974.1
23/06/2006	24	185	11.84	296.99	21.61	957.49
23/06/2006	24	350	12.3	311.78	22.54	945.89
23/06/2006	24	515	12.45	320.25	22.03	929.64
23/06/2006	24	1190	13.89	328.29	19.15	859.55
23/06/2006	24	2300	13.73	320.78	13.03	755.74
24/06/2006	1	10	5.88	296.48	17.74	982.25
24/06/2006	1	75	10.15	293.8	21.15	974.16
24/06/2006	1	185	11.92	297.96	21.31	957.52
24/06/2006	1	350	12.48	312.94	22.25	945.91
24/06/2006	1	515	12.5	321.89	21.8	929.65
24/06/2006	1	1190	13.78	331.04	18.88	859.51
24/06/2006	1	2300	13.61	325.34	12.89	755.62
24/06/2006	2	10	5.76	298.08	17.52	982.55
24/06/2006	2	75	10	295.31	20.94	974.45
24/06/2006	2	185	11.74	299.45	21.04	957.8
24/06/2006	2	350	12.27	314.89	21.89	946.16
24/06/2006	2	515	12.19	324.15	21.43	929.89
24/06/2006	2	1190	13.55	332.88	18.71	859.68
24/06/2006	2	2300	13.17	330.44	12.7	755.72
24/06/2006	3	10	5.44	298.31	17.27	982.81
24/06/2006	3	75	9.49	296.04	20.78	974.69
24/06/2006	3	185	11.14	300.67	20.86	958.03
24/06/2006	3	350	11.53	317.32	21.6	946.38
24/06/2006	3	515	11.46	327.36	21.07	925.32
24/06/2006	3	1190	13.18	335.49	18.52	859.82
24/06/2006	3	2300	12.32	336.83	12.47	755.78
24/06/2006	4	10	5.13	297.11	17.05	983.02
24/06/2006	4	75	9.05	296.13	20.77	974.9
24/06/2006	4	185	10.61	301.3	20.87	958.24
24/06/2006	4	350	10.75	319.01	21.53	946.59
24/06/2006	4	515	10.8	329.52	20.93	925.51
24/06/2006	4	1190	12.56	338.51	18.45	859.98
24/06/2006	4	2300	11.18	343.75	12.15	755.86
24/06/2006	5	10	4.9	296.93	16.82	983.18
24/06/2006	5	75	8.6	295.93	21.02	975.06
24/06/2006	5	185	10.35	301.9	20.92	958.39
24/06/2006	5	350	10.33	319.98	21.52	946.74
24/06/2006	5	515	10.47	330.72	20.98	925.66
24/06/2006	5	1190	11.73	341.99	18.44	860.13
24/06/2006	5	2300	10.06	350.58	11.91	755.95
24/06/2006	6	10	5.03	299.52	21.29	983.34
24/06/2006	6	75	8.37	296.72	21.38	975.24
24/06/2006	6	185	10.08	302.1	20.96	958.57
24/06/2006	6	350	10.29	319.2	21.54	946.93
24/06/2006	6	515	10.38	330.23	21.04	930.61
24/06/2006	6	1190	10.95	343.98	18.43	860.3
24/06/2006	6	2300	9.09	355.62	11.73	756.09
24/06/2006	7	10	5.54	305.81	24.86	982.86

24/06/2006	7	75	7.38	301.99	21.31	974.79
24/06/2006	7	185	8.83	306.64	20.86	958.14
24/06/2006	7	350	9.52	323.14	21.13	946.5
24/06/2006	7	515	9.24	336.28	21.47	930.23
24/06/2006	7	1190	10.28	345.31	19.42	860.2
24/06/2006	7	2300	7.95	343.86	12.75	756.38
24/06/2006	8	10	5.7	317.27	27.66	982.89
24/06/2006	8	75	6.86	311.51	22.13	974.84
24/06/2006	8	185	8.09	313.67	21.03	958.21
24/06/2006	8	350	9.65	326.92	21.01	946.57
24/06/2006	8	515	9.59	339.86	21.44	930.29
24/06/2006	8	1190	10.53	349.15	18.91	860.2
24/06/2006	8	2300	7.87	344.03	12.57	756.28
24/06/2006	9	10	5.66	320.8	29.82	983.4
24/06/2006	9	75	6.42	315.86	22.58	975.36
24/06/2006	9	185	7.5	317.59	21.4	958.73
24/06/2006	9	350	9.01	330.5	21.03	947.09
24/06/2006	9	515	9.12	341.69	21.23	930.8
24/06/2006	9	1190	10.58	350.14	18.88	860.66
24/06/2006	9	2300	7.86	340.44	12.61	756.68
24/06/2006	10	10	5.31	323.35	31.83	983.4
24/06/2006	10	75	5.69	318.83	23.14	975.38
24/06/2006	10	185	6.44	321.76	21.96	958.76
24/06/2006	10	350	7.85	337.25	21.47	947.15
24/06/2006	10	515	8.56	346.46	21.32	930.88
24/06/2006	10	1190	10.86	353.43	19.01	860.78
24/06/2006	10	2300	8.35	339.15	12.54	756.78
24/06/2006	11	10	4.75	318.5	33.51	983.69
24/06/2006	11	75	4.89	313.99	24.03	975.71
24/06/2006	11	185	5.27	316.78	22.83	959.12
24/06/2006	11	350	6.46	336.41	22.29	950.18
24/06/2006	11	515	7.44	346.12	21.81	931.3
24/06/2006	11	1190	10	355.98	19.17	861.22
24/06/2006	11	2300	8.36	339.07	12.18	757.15
24/06/2006	12	10	4.51	320.03	34.67	983.73
24/06/2006	12	75	4.54	315.01	25	975.8
24/06/2006	12	185	4.74	315.97	23.85	959.25
24/06/2006	12	350	5.47	335.17	22.93	950.35
24/06/2006	12	515	6.45	348.19	22.36	931.5
24/06/2006	12	1190	8.99	359.41	19.62	861.49
24/06/2006	12	2300	8.01	340.92	12.13	757.44
24/06/2006	13	10	4.61	316.93	35.56	983.83
24/06/2006	13	75	4.66	311.15	25.89	975.92
24/06/2006	13	185	4.77	309.8	24.76	959.4
24/06/2006	13	350	4.85	324.41	23.45	950.54
24/06/2006	13	515	5.49	342.63	22.86	931.73
24/06/2006	13	1190	7.47	356.2	20.07	861.81
24/06/2006	13	2300	7.52	341.57	12.19	757.77
24/06/2006	14	10	4.53	320.02	35	983.71
24/06/2006	14	75	4.55	313.16	26.36	975.83
24/06/2006	14	185	4.64	310.8	25.29	959.33
24/06/2006	14	350	4.63	320.58	24	950.51

24/06/2006	14	515	4.97	337.82	23.43	931.71
24/06/2006	14	1190	6.16	349.07	20.39	861.87
24/06/2006	14	2300	6.76	340.94	12.26	757.87
24/06/2006	15	10	4.38	325.69	33.73	983.82
24/06/2006	15	75	4.48	318.07	26.49	975.95
24/06/2006	15	185	4.62	314.39	25.45	959.46
24/06/2006	15	350	4.69	320.1	24.49	950.65
24/06/2006	15	515	4.82	331.92	23.87	931.88
24/06/2006	15	1190	5.46	335.52	20.62	862.08
24/06/2006	15	2300	5.87	333.95	12.33	758.1
24/06/2006	16	10	4.29	334.63	31.59	983.85
24/06/2006	16	75	4.51	326.81	26.07	975.97
24/06/2006	16	185	4.78	321.94	25.13	959.47
24/06/2006	16	350	5.06	323.83	24.77	950.66
24/06/2006	16	515	5.19	328.42	24.13	931.9
24/06/2006	16	1190	5.55	322.06	20.73	862.14
24/06/2006	16	2300	5.51	324.2	12.48	758.15
24/06/2006	17	10	4.09	347.02	28.73	983.95
24/06/2006	17	75	4.5	338.96	25.08	976.02
24/06/2006	17	185	5.03	333.82	24.35	959.51
24/06/2006	17	350	5.46	332.51	24.59	950.69
24/06/2006	17	515	5.7	332.29	24.1	931.91
24/06/2006	17	1190	6.02	317.23	20.8	862.14
24/06/2006	17	2300	5.68	319.72	12.55	758.16
24/06/2006	18	10	3.68	354.69	25.42	984.13
24/06/2006	18	75	4.37	348.27	23.77	976.16
24/06/2006	18	185	5.37	343.12	23.54	959.61
24/06/2006	18	350	5.95	339.88	24.2	950.75
24/06/2006	18	515	6.21	336.86	23.81	931.96
24/06/2006	18	1190	6.54	317.54	20.61	862.14
24/06/2006	18	2300	6.02	319.95	12.56	758.15
24/06/2006	19	10	2.94	351.4	21.66	984.58
24/06/2006	19	75	4.35	349.47	22.38	976.56
24/06/2006	19	185	5.95	346.23	22.8	959.95
24/06/2006	19	350	6.75	344.21	23.65	951.07
24/06/2006	19	515	6.98	340.97	23.44	932.24
24/06/2006	19	1190	7.24	319.78	20.19	862.3
24/06/2006	19	2300	6.42	319.89	12.51	758.26
24/06/2006	20	10	1.98	340.83	18.94	984.8
24/06/2006	20	75	4.55	348.68	21.54	976.74
24/06/2006	20	185	6.24	349.32	22.12	960.11
24/06/2006	20	350	7.58	348.95	23.57	948.55
24/06/2006	20	515	7.59	346.23	23.06	932.34
24/06/2006	20	1190	7.88	325.85	19.83	862.31
24/06/2006	20	2300	6.94	321.35	12.64	758.25
24/06/2006	21	10	1.72	310.06	18.35	984.42
24/06/2006	21	75	3.51	341.76	21.48	976.35
24/06/2006	21	185	5.43	353.21	21.88	959.71
24/06/2006	21	350	7.09	354.7	23.33	948.17
24/06/2006	21	515	7.18	353.19	22.69	931.94
24/06/2006	21	1190	7.63	334.78	19.61	861.88
24/06/2006	21	2300	7.02	325.91	12.86	757.87

24/06/2006	22	10	2.18	283.27	18.07	984.48
24/06/2006	22	75	3.29	321.1	21.78	976.41
24/06/2006	22	185	4.61	347.75	22.2	959.78
24/06/2006	22	350	6.27	354.9	23.33	948.23
24/06/2006	22	515	6.45	353.99	22.59	932.01
24/06/2006	22	1190	7.14	340.1	19.47	861.91
24/06/2006	22	2300	7.02	329.81	12.7	757.85
24/06/2006	23	10	2.22	274.14	17.92	984.45
24/06/2006	23	75	3.12	314.53	22.3	976.39
24/06/2006	23	185	4.15	346.65	22.93	959.79
24/06/2006	23	350	5.25	355.51	23.33	950.88
24/06/2006	23	515	5.53	355.85	22.73	932.03
24/06/2006	23	1190	6.53	346.31	19.52	861.95
24/06/2006	23	2300	6.86	334.31	12.46	757.84
24/06/2006	24	10	2.15	273.19	17.54	984.34
24/06/2006	24	75	3.06	316.32	22.97	976.3
24/06/2006	24	185	3.83	346.64	23.53	959.73
24/06/2006	24	350	4.6	357.23	23.58	950.84
24/06/2006	24	515	4.85	358.46	22.98	932
24/06/2006	24	1190	5.95	352.77	19.63	861.95
24/06/2006	24	2300	6.53	338.4	12.23	757.82
25/06/2006	1	10	2.11	273.26	17.4	984.26
25/06/2006	1	75	2.94	316.13	23.38	976.24
25/06/2006	1	185	3.48	345.64	23.9	959.67
25/06/2006	1	350	4.04	357.96	23.77	950.79
25/06/2006	1	515	4.26	359.68	23.15	931.96
25/06/2006	1	1190	5.26	357.81	19.71	861.95
25/06/2006	1	2300	6.1	341.73	12.12	757.79
25/06/2006	2	10	2.16	276.11	17.3	984.3
25/06/2006	2	75	2.98	313.53	23.67	976.28
25/06/2006	2	185	3.22	340.72	24.11	959.72
25/06/2006	2	350	3.52	354.71	23.86	950.85
25/06/2006	2	515	3.75	356.79	23.28	932.02
25/06/2006	2	1190	4.31	357.24	19.7	862.01
25/06/2006	2	2300	5.3	341.68	11.89	757.8
25/06/2006	3	10	2.13	282.47	17.12	984.53
25/06/2006	3	75	2.93	319.01	23.73	976.53
25/06/2006	3	185	3.1	340.68	24.13	959.95
25/06/2006	3	350	3.25	353.76	23.89	951.09
25/06/2006	3	515	3.42	355.12	23.27	932.25
25/06/2006	3	1190	3.59	351.68	19.57	862.21
25/06/2006	3	2300	4.72	337.22	11.63	757.92
25/06/2006	4	10	1.37	296.94	16.57	984.47
25/06/2006	4	75	2.39	344.61	23.52	976.45
25/06/2006	4	185	2.84	0.2	23.99	959.88
25/06/2006	4	350	3.07	9.63	23.88	951.01
25/06/2006	4	515	3.15	7.56	23.28	932.17
25/06/2006	4	1190	3.01	352.3	19.59	862.14
25/06/2006	4	2300	4.7	336.64	11.7	757.87
25/06/2006	5	10	1.13	307.48	16.24	984.55
25/06/2006	5	75	2.26	358.98	23.16	976.52
25/06/2006	5	185	2.73	9.54	23.73	959.94

25/06/2006	5	350	2.89	16.95	23.82	951.06
25/06/2006	5	515	2.84	13.39	23.21	932.22
25/06/2006	5	1190	2.61	347.5	19.57	862.16
25/06/2006	5	2300	4.63	335.85	11.72	757.89
25/06/2006	6	10	1.23	318.64	23.03	984.6
25/06/2006	6	75	2.22	2.66	22.85	976.57
25/06/2006	6	185	2.68	11.35	23.47	959.98
25/06/2006	6	350	2.79	18.26	23.7	951.08
25/06/2006	6	515	2.66	14.79	23.1	932.23
25/06/2006	6	1190	2.37	343.86	19.46	862.16
25/06/2006	6	2300	4.45	335.26	11.67	757.86
25/06/2006	7	10	2.25	1.02	27.04	984.29
25/06/2006	7	75	2.77	15.12	23.39	976.31
25/06/2006	7	185	4.03	25	23.29	959.73
25/06/2006	7	350	4.54	20.13	24.13	950.88
25/06/2006	7	515	4.59	11.54	24.36	932.09
25/06/2006	7	1190	4.74	346.07	21.4	862.4
25/06/2006	7	2300	11.58	340.04	14.24	758.77
25/06/2006	8	10	2.89	349.04	30	984.47
25/06/2006	8	75	2.63	356.76	24.51	976.52
25/06/2006	8	185	3.14	14.05	23.58	959.97
25/06/2006	8	350	3.96	19.5	24.08	951.12
25/06/2006	8	515	4.19	11.47	24.19	932.33
25/06/2006	8	1190	4.62	343.63	21.14	862.57
25/06/2006	8	2300	11.28	342.39	14.04	758.86
25/06/2006	9	10	2.63	348.39	32.9	984.63
25/06/2006	9	75	2.25	350.47	25.62	976.72
25/06/2006	9	185	2.25	4.61	24.58	960.2
25/06/2006	9	350	2.91	20.55	24.48	951.38
25/06/2006	9	515	3.2	12.08	24.32	932.59
25/06/2006	9	1190	4.02	338.24	21.03	862.81
25/06/2006	9	2300	10.48	343.69	13.85	759.02
25/06/2006	10	10	2.28	12.94	35.23	984.29
25/06/2006	10	75	1.91	14.35	26.65	976.42
25/06/2006	10	185	1.82	22.08	25.56	959.94
25/06/2006	10	350	2.27	34.98	24.95	951.15
25/06/2006	10	515	2.52	22.01	24.52	935.03
25/06/2006	10	1190	3.62	342.65	21.09	862.64
25/06/2006	10	2300	10.37	345.39	13.94	758.89
25/06/2006	11	10	1.21	46.01	37.32	984.22
25/06/2006	11	75	0.91	47.95	27.76	976.38
25/06/2006	11	185	0.76	61.85	26.65	959.93
25/06/2006	11	350	0.77	68.28	25.31	951.19
25/06/2006	11	515	0.84	30.45	24.56	935.09
25/06/2006	11	1190	2.79	336.14	21.07	862.71
25/06/2006	11	2300	9.49	345.11	13.93	758.95
25/06/2006	12	10	2.23	131.19	37.73	984.09
25/06/2006	12	75	2.09	132.66	28.45	976.27
25/06/2006	12	185	2.17	140.71	27.3	959.86
25/06/2006	12	350	1.96	145.27	25.9	951.14
25/06/2006	12	515	1.28	152.47	24.83	935.08
25/06/2006	12	1190	1.95	324.52	21.02	862.73

25/06/2006	12	2300	8.45	346.3	13.86	758.98
25/06/2006	13	10	4.35	157.73	36.67	984.34
25/06/2006	13	75	4.35	158.29	28.15	976.5
25/06/2006	13	185	4.59	162.56	27	960.11
25/06/2006	13	350	4.12	166.46	25.63	951.39
25/06/2006	13	515	3.03	172.08	24.65	935.32
25/06/2006	13	1190	2.21	292.93	21.25	863
25/06/2006	13	2300	7.23	341.44	13.71	759.2
25/06/2006	14	10	5.72	165.62	35.43	984.52
25/06/2006	14	75	6.17	168.33	27.44	976.66
25/06/2006	14	185	6.72	171.35	26.24	960.26
25/06/2006	14	350	6.38	173.54	25.16	951.52
25/06/2006	14	515	4.63	175.18	24.42	935.43
25/06/2006	14	1190	2.76	294.43	21.57	863.11
25/06/2006	14	2300	6.39	336.52	13.53	759.31
25/06/2006	15	10	6.45	169.82	33.27	984.63
25/06/2006	15	75	7.31	172.71	26.86	976.75
25/06/2006	15	185	8.01	175.25	25.68	960.33
25/06/2006	15	350	7.73	177.52	24.7	951.57
25/06/2006	15	515	5.32	178.42	24.57	935.47
25/06/2006	15	1190	2.87	298.49	21.72	863.16
25/06/2006	15	2300	5.41	330.63	13.37	759.36
25/06/2006	16	10	6.13	172.97	31.26	984.55
25/06/2006	16	75	7.05	175.61	26.45	976.67
25/06/2006	16	185	7.76	178.46	25.33	960.23
25/06/2006	16	350	7.03	182.83	24.86	951.48
25/06/2006	16	515	3.79	188.54	25.31	935.4
25/06/2006	16	1190	3.75	298.01	21.74	863.14
25/06/2006	16	2300	5.16	322.29	13.27	759.34
25/06/2006	17	10	5.32	168.94	29	984.2
25/06/2006	17	75	6.18	172.1	26.15	976.33
25/06/2006	17	185	6.55	175.94	25.25	959.89
25/06/2006	17	350	4.08	183.12	26.21	951.18
25/06/2006	17	515	1.54	192.57	25.79	935.13
25/06/2006	17	1190	5	297.8	22.04	862.97
25/06/2006	17	2300	5.69	326.57	13.63	759.27
25/06/2006	18	10	4.63	171.68	26.18	984.23
25/06/2006	18	75	5.72	175.02	25.6	976.34
25/06/2006	18	185	5.69	178.74	25.29	959.9
25/06/2006	18	350	2.34	177.23	26.59	951.18
25/06/2006	18	515	0.45	177.72	25.93	935.15
25/06/2006	18	1190	5.47	303.52	22.28	863.01
25/06/2006	18	2300	6.42	328.58	13.95	759.39
25/06/2006	19	10	3.64	173.38	22.81	984.7
25/06/2006	19	75	5.21	182.02	25.1	976.79
25/06/2006	19	185	4.36	190.1	25.96	960.34
25/06/2006	19	350	1.47	189.57	26.57	951.63
25/06/2006	19	515	0.25	289.29	25.82	935.58
25/06/2006	19	1190	5.84	307.35	22.16	863.39
25/06/2006	19	2300	6.79	327.49	13.92	759.71
25/06/2006	20	10	3.02	180.76	20.49	985.21
25/06/2006	20	75	3.64	201.6	25.62	977.3

25/06/2006	20	185	2.52	222.14	26.57	960.84
25/06/2006	20	350	1.18	257.67	26.48	952.13
25/06/2006	20	515	1.36	305.93	25.65	936.07
25/06/2006	20	1190	6.51	307.34	21.91	863.78
25/06/2006	20	2300	7.11	323.02	13.76	759.99
25/06/2006	21	10	2.03	193.42	19.63	985.09
25/06/2006	21	75	1.95	227.66	25.77	977.18
25/06/2006	21	185	1.36	275.18	26.37	960.7
25/06/2006	21	350	1.51	325.28	26.18	951.98
25/06/2006	21	515	1.99	331.94	25.45	935.91
25/06/2006	21	1190	6.64	317.54	21.66	863.57
25/06/2006	21	2300	7.62	326.36	13.77	759.8
25/06/2006	22	10	1.52	200.82	19.24	985.02
25/06/2006	22	75	0.54	254.37	25.7	977.09
25/06/2006	22	185	1.02	1.01	26.01	960.61
25/06/2006	22	350	2.12	18.02	25.83	951.87
25/06/2006	22	515	2.57	7.99	25.22	935.78
25/06/2006	22	1190	6.57	336.39	21.49	863.43
25/06/2006	22	2300	8.2	331.73	13.89	759.72
25/06/2006	23	10	0.82	217.57	19.18	984.97
25/06/2006	23	75	0.47	36.97	25.66	977.03
25/06/2006	23	185	1.64	46.41	25.8	960.55
25/06/2006	23	350	2.82	44.37	25.61	951.79
25/06/2006	23	515	3.4	30.29	24.94	935.69
25/06/2006	23	1190	6.47	351.93	21.31	863.3
25/06/2006	23	2300	8.75	336.8	13.97	759.62
25/06/2006	24	10	0.51	251.57	18.88	984.88
25/06/2006	24	75	1.17	49.81	25.51	976.95
25/06/2006	24	185	2.38	56.88	25.74	960.46
25/06/2006	24	350	3.43	51.88	25.5	951.69
25/06/2006	24	515	3.97	40.05	24.6	935.57
25/06/2006	24	1190	6.18	2.8	21.18	863.16
25/06/2006	24	2300	8.95	340.54	14.04	759.52
26/06/2006	1	10	0.51	221.82	18.66	984.81
26/06/2006	1	75	1.58	68.15	25.48	976.88
26/06/2006	1	185	2.88	66.18	25.85	960.38
26/06/2006	1	350	3.74	59.72	25.3	951.6
26/06/2006	1	515	4.16	49.3	24.62	935.49
26/06/2006	1	1190	5.69	12.69	21.27	863.11
26/06/2006	1	2300	9.01	345.45	14.15	759.5
26/06/2006	2	10	1.14	197.8	18.88	984.85
26/06/2006	2	75	1.61	91.43	25.76	976.93
26/06/2006	2	185	2.85	77.62	26.03	960.43
26/06/2006	2	350	3.72	68.83	25.56	951.67
26/06/2006	2	515	4.17	60.89	24.82	935.56
26/06/2006	2	1190	5.24	23.72	21.33	863.22
26/06/2006	2	2300	8.94	351.96	14.08	759.58
26/06/2006	3	10	2.37	189.46	19.03	985.01
26/06/2006	3	75	2.01	137.61	26.13	977.1
26/06/2006	3	185	2.49	104.94	26.2	960.61
26/06/2006	3	350	3.25	86.54	25.83	951.86
26/06/2006	3	515	3.76	77.37	25	935.76

26/06/2006	3	1190	4.93	36.31	21.23	863.4
26/06/2006	3	2300	8.51	355.67	13.87	759.69
26/06/2006	4	10	3.38	179.32	19.71	985.13
26/06/2006	4	75	4.03	160.43	26.3	977.2
26/06/2006	4	185	3.56	143.49	26.23	960.73
26/06/2006	4	350	3.38	122.76	25.77	951.96
26/06/2006	4	515	3.44	105.34	25.07	935.86
26/06/2006	4	1190	4.81	49.91	21.06	863.48
26/06/2006	4	2300	8.17	357.49	13.61	759.7
26/06/2006	5	10	4.43	175.86	19.49	985.43
26/06/2006	5	75	6.84	172.4	25.64	977.47
26/06/2006	5	185	6.15	166.52	25.92	960.98
26/06/2006	5	350	5.08	158.18	25.6	952.2
26/06/2006	5	515	4	145.29	24.92	936.1
26/06/2006	5	1190	4.15	59.61	20.85	863.67
26/06/2006	5	2300	7.74	355.85	13.35	759.82
26/06/2006	6	10	5.28	175.65	24.25	985.54
26/06/2006	6	75	8	176.9	24.34	977.58
26/06/2006	6	185	8.18	175.91	25.18	961.06
26/06/2006	6	350	6.66	171.72	25.3	952.28
26/06/2006	6	515	4.96	165.38	24.79	933.51
26/06/2006	6	1190	3.39	58.81	20.75	863.74
26/06/2006	6	2300	7.73	353.39	13.19	759.83
26/06/2006	7	10	1.98	158.36	29.79	985.96
26/06/2006	7	75	2.59	167.62	27.61	978.12
26/06/2006	7	185	2.24	157.96	27.52	961.69
26/06/2006	7	350	1.35	133.32	27.06	952.99
26/06/2006	7	515	1.02	78.58	26.17	936.95
26/06/2006	7	1190	3.32	4.02	22.02	864.73
26/06/2006	7	2300	11.46	4.56	14.51	761.04
26/06/2006	8	10	1.74	128.25	33.05	985.98
26/06/2006	8	75	1.69	130.94	28.58	978.18
26/06/2006	8	185	1.81	130.72	27.61	961.76
26/06/2006	8	350	1.58	102.45	27.05	953.08
26/06/2006	8	515	1.6	63.42	26.14	937.04
26/06/2006	8	1190	3.74	4.19	21.91	864.79
26/06/2006	8	2300	10.71	5.36	14.35	761.05
26/06/2006	9	10	1.89	104.11	35.88	986.15
26/06/2006	9	75	1.84	103.84	29.32	978.36
26/06/2006	9	185	1.94	105.43	28.24	961.97
26/06/2006	9	350	1.95	94.64	27.13	953.31
26/06/2006	9	515	1.91	65.68	26.15	937.26
26/06/2006	9	1190	3.85	5.94	21.89	865.01
26/06/2006	9	2300	10	3.12	14.28	761.23
26/06/2006	10	10	1.87	98.91	37.79	986.12
26/06/2006	10	75	1.81	98.15	29.9	978.36
26/06/2006	10	185	1.84	99.88	28.79	961.98
26/06/2006	10	350	1.84	93.15	27.31	953.34
26/06/2006	10	515	1.62	72.55	26.39	937.31
26/06/2006	10	1190	3.67	4.31	22	865.09
26/06/2006	10	2300	9.49	359.06	14.31	761.33
26/06/2006	11	10	2.12	105.35	39.17	985.87

26/06/2006	11	75	2.01	103.55	30.37	978.13
26/06/2006	11	185	1.97	105.01	29.24	961.77
26/06/2006	11	350	1.84	98.38	27.74	953.16
26/06/2006	11	515	1.44	76.33	26.78	937.17
26/06/2006	11	1190	3.87	4.61	22.38	865.02
26/06/2006	11	2300	9.83	355.76	14.63	761.41
26/06/2006	12	10	2.25	122.84	39.91	985.63
26/06/2006	12	75	2.06	120.11	30.8	977.91
26/06/2006	12	185	1.98	121.53	29.67	961.58
26/06/2006	12	350	1.67	113.27	28.18	953
26/06/2006	12	515	1.05	85.32	27.28	937.03
26/06/2006	12	1190	4.07	3.54	23.08	865.02
26/06/2006	12	2300	10.41	354.56	15.11	761.6
26/06/2006	13	10	2.47	127.1	39.85	985.43
26/06/2006	13	75	2.22	123.58	31.18	977.73
26/06/2006	13	185	2.07	123.95	30.07	961.43
26/06/2006	13	350	1.57	111.67	28.68	952.86
26/06/2006	13	515	1.06	72.06	27.84	936.92
26/06/2006	13	1190	4.53	6.98	23.76	865.03
26/06/2006	13	2300	10.91	354.88	15.57	753.58
26/06/2006	14	10	3.21	139.81	38.94	985.24
26/06/2006	14	75	3	137.89	31.16	977.53
26/06/2006	14	185	2.81	137.13	30.07	961.24
26/06/2006	14	350	2.07	122.99	28.97	952.7
26/06/2006	14	515	1.32	94.88	28.2	936.78
26/06/2006	14	1190	4.41	13.61	24.29	864.98
26/06/2006	14	2300	10.51	354.96	15.83	753.67
26/06/2006	15	10	4.39	156.53	36.61	985.34
26/06/2006	15	75	4.42	157.44	30.41	977.6
26/06/2006	15	185	4.29	157.53	29.36	961.3
26/06/2006	15	350	3.08	148.84	28.85	952.75
26/06/2006	15	515	1.53	126.88	28.22	936.83
26/06/2006	15	1190	3.69	15.86	24.47	865.06
26/06/2006	15	2300	9.48	354.3	15.9	753.76
26/06/2006	16	10	4.71	167.23	33.9	985.56
26/06/2006	16	75	5.02	170.92	29.33	977.78
26/06/2006	16	185	5.16	173.91	28.4	961.45
26/06/2006	16	350	3.71	175.5	28.22	952.86
26/06/2006	16	515	1.21	177.87	27.93	936.91
26/06/2006	16	1190	3.02	344.69	24.17	865.09
26/06/2006	16	2300	8.09	354.09	15.59	761.88
26/06/2006	17	10	3.63	169.03	31.46	985.81
26/06/2006	17	75	3.79	177.72	28.61	977.99
26/06/2006	17	185	4.15	187.55	28.18	961.64
26/06/2006	17	350	2.86	201.49	27.99	953.02
26/06/2006	17	515	1.32	256.33	27.61	937.08
26/06/2006	17	1190	4.08	316.41	23.88	865.18
26/06/2006	17	2300	6.69	353.58	15.16	761.83
26/06/2006	18	10	1.05	194.3	28.83	986.12
26/06/2006	18	75	1.39	249.35	27.81	978.28
26/06/2006	18	185	2.48	256.71	27.81	961.88
26/06/2006	18	350	2.81	283.77	27.8	953.23

26/06/2006	18	515	3	307	27.08	937.25
26/06/2006	18	1190	5.15	317.61	23.34	865.24
26/06/2006	18	2300	5.77	354.79	14.85	761.78
26/06/2006	19	10	1.56	334.92	25	986.79
26/06/2006	19	75	3.3	323.03	26.2	978.92
26/06/2006	19	185	3.99	313.24	26.33	962.41
26/06/2006	19	350	4.46	324.87	26.42	953.71
26/06/2006	19	515	4.63	337.15	26.2	937.66
26/06/2006	19	1190	5.72	326.51	22.75	865.48
26/06/2006	19	2300	5.34	350.17	14.75	761.93
26/06/2006	20	10	1.91	321.39	21.77	987.18
26/06/2006	20	75	3.36	323.84	24.72	979.25
26/06/2006	20	185	3.79	327.67	25.07	962.69
26/06/2006	20	350	4.46	344.62	25.71	953.93
26/06/2006	20	515	4.75	348.39	25.86	937.84
26/06/2006	20	1190	6.23	326.9	22.83	865.57
26/06/2006	20	2300	5.58	340.52	14.94	762.07
26/06/2006	21	10	1.67	296.26	20.86	987.12
26/06/2006	21	75	2.29	324.59	24.42	979.18
26/06/2006	21	185	2.86	348.91	25.02	962.6
26/06/2006	21	350	3.74	357.59	25.74	953.84
26/06/2006	21	515	4.62	351.9	25.89	937.74
26/06/2006	21	1190	6.56	324.78	22.84	865.48
26/06/2006	21	2300	6.07	332.26	15.06	762.04
26/06/2006	22	10	1.45	273.55	20.51	987.1
26/06/2006	22	75	1.28	347.38	25.05	979.17
26/06/2006	22	185	2.21	16.65	25.62	962.62
26/06/2006	22	350	3.38	10.42	26.32	953.88
26/06/2006	22	515	4.45	357.76	26.1	937.81
26/06/2006	22	1190	6.46	324.98	23.12	865.62
26/06/2006	22	2300	6.68	324.02	15.26	762.23
26/06/2006	23	10	1.33	252.93	20.45	986.92
26/06/2006	23	75	0.74	13.77	25.92	979.02
26/06/2006	23	185	1.81	33.05	26.38	962.51
26/06/2006	23	350	3.07	13.02	26.77	953.8
26/06/2006	23	515	4	357.61	26.43	937.74
26/06/2006	23	1190	6.3	326.95	23.4	865.61
26/06/2006	23	2300	7.42	321.69	15.43	762.3
26/06/2006	24	10	0.83	260.31	20.04	986.57
26/06/2006	24	75	1.09	37.02	26.61	978.7
26/06/2006	24	185	2.08	39.24	26.97	962.22
26/06/2006	24	350	3.15	17.67	27.04	953.52
26/06/2006	24	515	3.96	4.43	26.64	937.49
26/06/2006	24	1190	6.01	335.42	23.55	865.41
26/06/2006	24	2300	7.71	326.73	15.56	762.16
27/06/2006	1	10	1.41	295.66	20.14	986.58
27/06/2006	1	75	1.54	3.31	26.8	978.72
27/06/2006	1	185	2.28	20.39	27.15	962.25
27/06/2006	1	350	3.41	11.01	27.16	953.56
27/06/2006	1	515	4.18	3.15	26.65	937.53
27/06/2006	1	1190	5.83	343.69	23.41	865.43
27/06/2006	1	2300	7.58	332.48	15.56	762.15

27/06/2006	2	10	2.11	302.03	20.06	986.72
27/06/2006	2	75	2.3	340.92	26.59	978.84
27/06/2006	2	185	2.66	0.88	27.03	962.35
27/06/2006	2	350	3.63	2.65	27.01	953.65
27/06/2006	2	515	4.39	359.74	26.54	937.61
27/06/2006	2	1190	5.59	347.93	23.21	865.46
27/06/2006	2	2300	7.34	335.01	15.48	762.13
27/06/2006	3	10	2.32	299.99	19.8	986.9
27/06/2006	3	75	3.32	324.23	25.97	979
27/06/2006	3	185	3.32	340.73	26.54	962.48
27/06/2006	3	350	3.98	349.41	26.57	953.76
27/06/2006	3	515	4.64	352.09	26.2	937.69
27/06/2006	3	1190	5.25	350.48	22.81	865.46
27/06/2006	3	2300	6.85	337.96	15.35	762.04
27/06/2006	4	10	2.53	297.78	19.46	987.16
27/06/2006	4	75	4.45	312.81	25	979.22
27/06/2006	4	185	4.31	324.43	25.65	962.66
27/06/2006	4	350	4.55	334.81	25.81	953.89
27/06/2006	4	515	5.01	342.09	25.54	937.78
27/06/2006	4	1190	4.8	350.81	22.19	865.41
27/06/2006	4	2300	5.67	342.15	15.14	761.87
27/06/2006	5	10	2.48	301.12	18.92	987.64
27/06/2006	5	75	5.01	311.74	23.95	979.66
27/06/2006	5	185	5.09	319.21	24.67	963.06
27/06/2006	5	350	5.22	327.45	24.93	954.24
27/06/2006	5	515	5.55	335.19	24.85	935.43
27/06/2006	5	1190	4.5	345.29	21.63	865.56
27/06/2006	5	2300	4.47	338.79	14.92	761.86
27/06/2006	6	10	2.26	321.3	24.14	987.75
27/06/2006	6	75	4.13	325.52	23.32	979.76
27/06/2006	6	185	4.77	330.09	23.89	963.12
27/06/2006	6	350	5.31	335.42	24.3	954.28
27/06/2006	6	515	5.78	340.99	24.42	935.44
27/06/2006	6	1190	4.24	344.65	21.43	865.51
27/06/2006	6	2300	4.24	333.89	14.97	761.8
27/06/2006	7	10	2.9	343.38	29.01	986.92
27/06/2006	7	75	3.43	348.85	26.11	979.05
27/06/2006	7	185	4.52	355.42	26.01	962.54
27/06/2006	7	350	5.31	348.31	26.49	953.82
27/06/2006	7	515	5.98	342.56	26.73	937.77
27/06/2006	7	1190	8.4	325.05	23.97	865.74
27/06/2006	7	2300	10.43	325.68	16.41	754.36
27/06/2006	8	10	3.5	349.62	31.74	986.81
27/06/2006	8	75	3.58	350.57	26.85	978.95
27/06/2006	8	185	4.28	355.79	25.91	962.45
27/06/2006	8	350	5.45	354.22	26.25	953.72
27/06/2006	8	515	6.3	349.51	26.52	937.65
27/06/2006	8	1190	8.83	329.74	23.66	865.57
27/06/2006	8	2300	10.54	332.02	16.44	754.16
27/06/2006	9	10	3.64	353.05	34.3	986.72
27/06/2006	9	75	3.52	353.27	27.57	978.9
27/06/2006	9	185	3.9	358.21	26.52	962.41

27/06/2006	9	350	5.2	2.19	26.44	953.7
27/06/2006	9	515	6.13	356.38	26.7	937.64
27/06/2006	9	1190	8.54	337.82	23.71	865.56
27/06/2006	9	2300	10.61	338.13	16.49	754.17
27/06/2006	10	10	3.69	354.4	36.48	986.31
27/06/2006	10	75	3.43	354.71	28.39	978.52
27/06/2006	10	185	3.62	0.38	27.3	962.06
27/06/2006	10	350	4.83	8.58	26.99	953.38
27/06/2006	10	515	5.7	0.86	27.06	937.35
27/06/2006	10	1190	7.75	348.99	23.84	865.33
27/06/2006	10	2300	10.29	343.02	16.58	754.03
27/06/2006	11	10	3.47	1.98	38.25	985.91
27/06/2006	11	75	3.1	3.72	29.28	978.15
27/06/2006	11	185	3.2	10.09	28.2	961.74
27/06/2006	11	350	4.14	19.75	27.74	953.09
27/06/2006	11	515	4.77	8.75	27.44	937.09
27/06/2006	11	1190	6.55	4.37	24.2	865.16
27/06/2006	11	2300	9.55	348.41	16.72	753.99
27/06/2006	12	10	3.2	4.12	39.79	985.6
27/06/2006	12	75	2.79	6.24	30.36	977.89
27/06/2006	12	185	2.72	12.67	29.28	961.52
27/06/2006	12	350	3	24.82	28.51	952.92
27/06/2006	12	515	3.32	16.17	27.78	936.96
27/06/2006	12	1190	4.79	16.58	24.5	865.1
27/06/2006	12	2300	8.75	349.78	16.79	754.02
27/06/2006	13	10	2.64	11.82	40.39	985.35
27/06/2006	13	75	2.23	11.9	31.29	977.68
27/06/2006	13	185	2.05	16.47	30.27	961.34
27/06/2006	13	350	1.83	27.01	29.04	952.78
27/06/2006	13	515	1.77	24.48	28.29	936.85
27/06/2006	13	1190	2.64	31.44	24.69	865.07
27/06/2006	13	2300	8.02	350.01	16.71	754
27/06/2006	14	10	1.2	39.93	40.27	985.48
27/06/2006	14	75	0.98	34.5	31.9	977.8
27/06/2006	14	185	0.65	39.85	30.8	961.48
27/06/2006	14	350	0.25	52.18	29.41	952.94
27/06/2006	14	515	0.26	293.14	28.45	937.02
27/06/2006	14	1190	0.57	308.39	24.56	865.24
27/06/2006	14	2300	6.94	344.7	16.34	754.08
27/06/2006	15	10	1.79	89.04	38.2	985.56
27/06/2006	15	75	1.68	87.82	31.37	977.85
27/06/2006	15	185	1.54	101.5	30.39	961.53
27/06/2006	15	350	1.07	122	29.27	952.97
27/06/2006	15	515	0.37	172.78	28.25	937.05
27/06/2006	15	1190	2.16	286.73	24.68	865.29
27/06/2006	15	2300	7.14	344.56	16.32	754.12
27/06/2006	16	10	1.85	78.45	35.74	985.54
27/06/2006	16	75	1.72	79.16	30.45	977.8
27/06/2006	16	185	1.65	96.57	29.49	961.46
27/06/2006	16	350	1.17	116.67	28.67	952.88
27/06/2006	16	515	0.08	183.72	27.85	936.94
27/06/2006	16	1190	3.15	297.08	24.76	865.17

27/06/2006	16	2300	7.37	349.5	16.42	754.02
27/06/2006	17	10	2.94	23.43	32.35	985.95
27/06/2006	17	75	2.94	23.64	29.05	978.17
27/06/2006	17	185	2.52	29.05	28.24	961.77
27/06/2006	17	350	1.64	16.62	28.05	953.16
27/06/2006	17	515	1.89	343.68	27.36	937.18
27/06/2006	17	1190	4.41	303.77	24.47	865.32
27/06/2006	17	2300	6.97	347.03	16.33	754.08
27/06/2006	18	10	3.95	7.56	27.9	986.58
27/06/2006	18	75	4.5	10.86	26.55	978.72
27/06/2006	18	185	4.79	13.92	26.46	962.24
27/06/2006	18	350	4.38	3.01	27.14	953.55
27/06/2006	18	515	4.43	347.15	26.76	937.51
27/06/2006	18	1190	5.83	311.93	24.07	865.49
27/06/2006	18	2300	7.19	342.84	16.33	754.17
27/06/2006	19	10	2.9	359.21	23.39	986.69
27/06/2006	19	75	4.63	12.2	24.83	978.76
27/06/2006	19	185	5.79	14.56	25.94	962.23
27/06/2006	19	350	5.76	4.5	26.61	953.49
27/06/2006	19	515	5.98	351.9	26.6	937.44
27/06/2006	19	1190	6.87	320.05	24.04	865.37
27/06/2006	19	2300	8.1	347.98	16.74	754.1
27/06/2006	20	10	1.85	334.68	20.78	986.52
27/06/2006	20	75	4.3	12.34	24.78	978.59
27/06/2006	20	185	5.43	14.57	25.74	962.04
27/06/2006	20	350	5.91	3.11	26.59	953.3
27/06/2006	20	515	6.53	351.23	26.76	937.23
27/06/2006	20	1190	7.41	325	24.08	865.22
27/06/2006	20	2300	8.74	351.55	16.94	754
27/06/2006	21	10	1.85	319.84	20.36	986.12
27/06/2006	21	75	3.85	8.87	25.04	978.18
27/06/2006	21	185	5.06	13	25.88	961.65
27/06/2006	21	350	5.78	1.83	26.54	952.91
27/06/2006	21	515	6.58	351.29	26.98	936.87
27/06/2006	21	1190	7.57	331.4	24.21	864.93
27/06/2006	21	2300	9.14	353.01	17.06	753.79
27/06/2006	22	10	1.86	314.35	20.07	985.93
27/06/2006	22	75	3.6	8.09	25.39	978
27/06/2006	22	185	4.82	13	26.1	961.48
27/06/2006	22	350	5.89	3.78	27.01	952.76
27/06/2006	22	515	6.77	354.37	27.34	936.74
27/06/2006	22	1190	7.83	339.73	24.46	864.86
27/06/2006	22	2300	9.5	354.68	17.08	753.76
27/06/2006	23	10	1.85	303.52	19.51	985.78
27/06/2006	23	75	3.12	6.93	25.66	977.87
27/06/2006	23	185	4.4	13.42	26.42	961.35
27/06/2006	23	350	5.71	5.26	27.4	952.66
27/06/2006	23	515	6.62	356.13	27.6	936.66
27/06/2006	23	1190	7.97	347.01	24.54	864.82
27/06/2006	23	2300	9.59	356.06	16.99	753.72
27/06/2006	24	10	1.79	294.42	19.6	985.73
27/06/2006	24	75	2.7	5.01	26.06	977.83

27/06/2006	24	185	3.92	13.47	26.76	961.34
27/06/2006	24	350	5.43	6.46	27.85	952.65
27/06/2006	24	515	6.37	358.8	27.78	936.67
27/06/2006	24	1190	7.87	352.89	24.47	864.84
27/06/2006	24	2300	9.6	357.02	16.82	753.72
28/06/2006	1	10	1.52	288.79	19.1	985.91
28/06/2006	1	75	2.24	10.37	26.51	978.02
28/06/2006	1	185	3.4	18.82	27.19	961.54
28/06/2006	1	350	4.88	11.15	28.11	952.88
28/06/2006	1	515	5.88	4.05	27.84	936.9
28/06/2006	1	1190	7.24	358.82	24.4	865.05
28/06/2006	1	2300	9.34	357.16	16.57	753.86
28/06/2006	2	10	0.78	312.92	18.79	985.9
28/06/2006	2	75	2.33	33.63	26.78	978.03
28/06/2006	2	185	3.45	36.13	27.52	961.57
28/06/2006	2	350	4.71	26.09	28.29	952.92
28/06/2006	2	515	5.61	17.67	27.83	936.94
28/06/2006	2	1190	6.49	11.17	24.28	865.09
28/06/2006	2	2300	9.11	0.69	16.31	753.83
28/06/2006	3	10	0.68	304.85	18.83	986.1
28/06/2006	3	75	2.15	42.4	26.99	978.24
28/06/2006	3	185	3.28	47.02	27.84	961.78
28/06/2006	3	350	4.31	40.41	28.3	953.13
28/06/2006	3	515	5	31.52	27.71	937.15
28/06/2006	3	1190	5.55	23.67	24.04	865.24
28/06/2006	3	2300	8.06	5.14	15.93	753.86
28/06/2006	4	10	0.55	250.91	18.74	986.11
28/06/2006	4	75	1.76	62.52	27.22	978.25
28/06/2006	4	185	2.87	63.54	28.15	961.8
28/06/2006	4	350	3.73	58.37	28.4	953.16
28/06/2006	4	515	4.28	49.81	27.64	937.17
28/06/2006	4	1190	4.77	36.68	23.85	865.23
28/06/2006	4	2300	7.42	7.44	15.62	762
28/06/2006	5	10	1.18	204.61	19.41	986.04
28/06/2006	5	75	1.39	112.54	27.5	978.18
28/06/2006	5	185	2.08	94.87	28.23	961.74
28/06/2006	5	350	2.61	81.5	28.36	953.09
28/06/2006	5	515	3.11	67.55	27.56	937.1
28/06/2006	5	1190	4.26	43.21	23.73	865.15
28/06/2006	5	2300	7.42	9.49	15.49	761.89
28/06/2006	6	10	1.33	197.48	26.61	985.95
28/06/2006	6	75	1.45	154.07	28	978.1
28/06/2006	6	185	1.59	134.34	28.23	961.67
28/06/2006	6	350	1.46	111.94	28.17	953
28/06/2006	6	515	1.69	80.24	27.44	937.01
28/06/2006	6	1190	3.83	39.2	23.62	865.04
28/06/2006	6	2300	7.46	11.84	15.4	761.77
28/06/2006	7	10	2.35	314.31	28.77	985.72
28/06/2006	7	75	3.13	323.95	26.55	977.86
28/06/2006	7	185	4.01	339.43	26.54	961.36
28/06/2006	7	350	4.98	355.91	26.78	952.65
28/06/2006	7	515	6.17	2.27	27.05	936.64

28/06/2006	7	1190	8.47	358.89	24.42	864.85
28/06/2006	7	2300	10.72	354.13	15.96	753.59
28/06/2006	8	10	2.9	334.05	32.31	985.48
28/06/2006	8	75	2.95	335.31	27.67	977.65
28/06/2006	8	185	3.5	348.13	26.84	961.19
28/06/2006	8	350	4.72	5.7	27.13	952.51
28/06/2006	8	515	6.01	8.71	27.42	936.53
28/06/2006	8	1190	8.26	3.1	24.57	864.8
28/06/2006	8	2300	10.59	354.63	16.04	753.58
28/06/2006	9	10	2.94	350.99	35.37	985.43
28/06/2006	9	75	2.65	352.97	28.7	977.64
28/06/2006	9	185	2.91	5.45	27.65	961.22
28/06/2006	9	350	4.4	22.31	27.7	952.57
28/06/2006	9	515	5.58	19.35	27.89	936.61
28/06/2006	9	1190	7.69	8.71	24.72	864.94
28/06/2006	9	2300	10.23	357.06	16.13	753.75
28/06/2006	10	10	2.98	355	37.96	985.11
28/06/2006	10	75	2.58	355.79	29.85	977.37
28/06/2006	10	185	2.55	8.36	28.74	960.99
28/06/2006	10	350	3.94	31.23	28.48	952.4
28/06/2006	10	515	4.8	25.37	28.4	936.48
28/06/2006	10	1190	6.86	10.16	24.91	864.87
28/06/2006	10	2300	9.73	357.67	16.26	753.74
28/06/2006	11	10	2.94	0.97	39.91	984.9
28/06/2006	11	75	2.5	1.37	30.86	977.2
28/06/2006	11	185	2.33	10.58	29.75	960.87
28/06/2006	11	350	3.11	34.53	29.03	952.32
28/06/2006	11	515	3.87	29.76	28.76	936.42
28/06/2006	11	1190	6.19	11.28	25.01	864.86
28/06/2006	11	2300	9.45	358.62	16.38	753.78
28/06/2006	12	10	2.26	10.96	41.21	984.93
28/06/2006	12	75	1.86	7.99	31.58	977.26
28/06/2006	12	185	1.6	10.18	30.46	960.95
28/06/2006	12	350	1.59	29.71	29.53	952.42
28/06/2006	12	515	2.25	29.85	28.89	936.53
28/06/2006	12	1190	5.19	11	24.92	864.97
28/06/2006	12	2300	9.03	359.47	16.37	753.86
28/06/2006	13	10	0.9	69.15	41.61	985.18
28/06/2006	13	75	0.69	65.5	32.16	977.52
28/06/2006	13	185	0.4	89.28	30.99	961.22
28/06/2006	13	350	0.16	127.75	29.67	952.71
28/06/2006	13	515	0.2	338.98	28.96	936.83
28/06/2006	13	1190	4.01	4.81	24.76	865.25
28/06/2006	13	2300	8.69	358.4	16.31	754.08
28/06/2006	14	10	2.24	147.23	40.52	985.08
28/06/2006	14	75	1.92	146.95	32.04	977.4
28/06/2006	14	185	2.01	157.9	30.94	961.11
28/06/2006	14	350	1.62	177.06	29.7	952.61
28/06/2006	14	515	1.11	213.4	28.88	936.74
28/06/2006	14	1190	3.32	356.06	24.76	865.18
28/06/2006	14	2300	8.76	358.16	16.38	754.03
28/06/2006	15	10	3.16	162.31	38.38	985.03

28/06/2006	15	75	2.76	165.16	31.37	977.32
28/06/2006	15	185	2.98	173.19	30.3	961.04
28/06/2006	15	350	2.48	191.51	29.47	952.54
28/06/2006	15	515	1.8	233.74	29	936.68
28/06/2006	15	1190	3.05	335.66	24.91	865.14
28/06/2006	15	2300	8.5	355.43	16.46	754.02
28/06/2006	16	10	2.99	156.52	35.93	984.88
28/06/2006	16	75	2.55	162.09	30.62	977.16
28/06/2006	16	185	2.69	172	29.6	960.88
28/06/2006	16	350	2.1	197.79	29.32	952.36
28/06/2006	16	515	1.61	263.53	29.11	936.49
28/06/2006	16	1190	3.34	334.82	25.1	865
28/06/2006	16	2300	8.46	357.06	16.49	753.92
28/06/2006	17	10	2.35	155.84	33.31	984.85
28/06/2006	17	75	2.04	165.71	29.9	977.1
28/06/2006	17	185	2.13	177.98	28.99	960.8
28/06/2006	17	350	1.46	222.44	29.27	952.27
28/06/2006	17	515	1.54	287.43	28.66	936.4
28/06/2006	17	1190	3.57	341.32	25.05	864.89
28/06/2006	17	2300	8.65	1.43	16.47	753.82
28/06/2006	18	10	1.01	122.43	30.27	984.93
28/06/2006	18	75	0.63	137.2	28.99	977.17
28/06/2006	18	185	0.76	201.16	28.56	960.84
28/06/2006	18	350	1.26	291.77	29.04	952.29
28/06/2006	18	515	1.94	314.94	28.4	936.41
28/06/2006	18	1190	4	345	24.82	864.84
28/06/2006	18	2300	8.79	4	16.44	753.74
28/06/2006	19	10	0.93	41.07	26.25	985.23
28/06/2006	19	75	1.09	21.17	27.78	977.43
28/06/2006	19	185	1.12	329.32	28.14	961.05
28/06/2006	19	350	2.15	328.6	28.54	952.48
28/06/2006	19	515	2.83	333.72	28.2	936.57
28/06/2006	19	1190	4.6	345.02	24.68	864.92
28/06/2006	19	2300	8.8	5.31	16.45	753.8
28/06/2006	20	10	1.32	0.43	22.55	985.54
28/06/2006	20	75	1.85	354.44	26.85	977.71
28/06/2006	20	185	2.21	339.6	27.64	961.29
28/06/2006	20	350	2.87	340.38	28.32	952.7
28/06/2006	20	515	3.63	340.44	28.18	936.76
28/06/2006	20	1190	5.26	349.51	24.79	865.08
28/06/2006	20	2300	8.75	8.14	16.43	753.94
28/06/2006	21	10	1.49	321.82	21.94	985.4
28/06/2006	21	75	2.3	335.94	26.43	977.55
28/06/2006	21	185	2.69	339.49	27.44	961.11
28/06/2006	21	350	3.34	342.76	28.27	952.49
28/06/2006	21	515	4.32	345.82	28	936.55
28/06/2006	21	1190	5.68	357.84	24.71	864.85
28/06/2006	21	2300	8.43	14.77	16.25	753.72
28/06/2006	22	10	2.06	302.54	21.59	985.54
28/06/2006	22	75	2.98	323.46	26.4	977.69
28/06/2006	22	185	3.28	335.27	27.34	961.24
28/06/2006	22	350	3.92	344.5	27.87	952.59

28/06/2006	22	515	4.89	348.71	27.73	936.63
28/06/2006	22	1190	5.95	1.45	24.36	864.85
28/06/2006	22	2300	7.67	22.02	15.89	753.63
28/06/2006	23	10	2.21	294.83	21.35	985.62
28/06/2006	23	75	3.4	319.1	26.41	977.76
28/06/2006	23	185	3.68	334.7	27.01	961.29
28/06/2006	23	350	4.43	346.68	27.48	952.63
28/06/2006	23	515	5.28	350.15	27.27	936.63
28/06/2006	23	1190	6.1	1.95	23.96	864.79
28/06/2006	23	2300	6.78	27.6	15.51	753.46
28/06/2006	24	10	2.2	275.74	21.06	985.46
28/06/2006	24	75	3.13	306.55	26.59	977.59
28/06/2006	24	185	3.38	326.39	27.18	961.14
28/06/2006	24	350	4.24	342.25	27.64	952.48
28/06/2006	24	515	5.11	347.12	27.49	936.51
28/06/2006	24	1190	5.56	4.58	24.06	864.69
28/06/2006	24	2300	5.93	29.48	15.5	753.4
29/06/2006	1	10	1.91	278.43	20.82	985.24
29/06/2006	1	75	2.75	312.95	27.02	977.39
29/06/2006	1	185	3.25	335.97	27.61	960.95
29/06/2006	1	350	4.4	350.09	27.92	952.31
29/06/2006	1	515	5.12	352.97	27.66	936.35
29/06/2006	1	1190	5.33	10.21	24.14	864.6
29/06/2006	1	2300	5.68	28.67	15.55	753.35
29/06/2006	2	10	1.68	297.33	20.66	985.33
29/06/2006	2	75	2.72	330.65	27.01	977.48
29/06/2006	2	185	3.46	349.23	27.47	961.04
29/06/2006	2	350	4.7	357.67	27.82	952.39
29/06/2006	2	515	5.37	358.6	27.57	936.42
29/06/2006	2	1190	5.57	6.19	24.08	864.67
29/06/2006	2	2300	5.77	20.34	15.55	753.39
29/06/2006	3	10	0.94	305.89	20.02	985.21
29/06/2006	3	75	2.09	359.89	27.05	977.36
29/06/2006	3	185	3.12	11.29	27.59	960.92
29/06/2006	3	350	4.38	11.82	28.05	952.29
29/06/2006	3	515	5.06	10.13	27.85	936.33
29/06/2006	3	1190	5.62	7.59	24.29	864.65
29/06/2006	3	2300	6.24	16.14	15.74	753.41
29/06/2006	4	10	0.65	315	19.7	985.09
29/06/2006	4	75	2.03	21.51	27.18	977.25
29/06/2006	4	185	3.08	26.79	27.85	960.82
29/06/2006	4	350	4.27	22.54	28.38	952.2
29/06/2006	4	515	4.98	18.87	28.16	936.27
29/06/2006	4	1190	6.13	10.58	24.49	864.64
29/06/2006	4	2300	6.62	17.6	15.77	753.44
29/06/2006	5	10	1.39	282.93	19.9	985.18
29/06/2006	5	75	1.6	3.86	27.49	977.36
29/06/2006	5	185	2.5	23.11	28.14	960.94
29/06/2006	5	350	3.67	24.14	28.54	952.34
29/06/2006	5	515	4.48	20	28.29	936.41
29/06/2006	5	1190	6.3	9.73	24.6	864.78
29/06/2006	5	2300	6.58	20.72	15.65	753.54

29/06/2006	6	10	1.49	283.2	26.87	985.1
29/06/2006	6	75	1.31	350.59	27.97	977.29
29/06/2006	6	185	1.99	24.32	28.47	960.89
29/06/2006	6	350	2.96	31.43	28.67	952.29
29/06/2006	6	515	3.7	26.82	28.28	936.37
29/06/2006	6	1190	5.87	13.04	24.45	864.73
29/06/2006	6	2300	6.07	25.32	15.52	753.46
29/06/2006	7	10	2.99	309.71	29.58	985.84
29/06/2006	7	75	4.14	307.69	26.75	978.02
29/06/2006	7	185	5.55	315.47	26.71	961.54
29/06/2006	7	350	6.29	328.56	26.89	952.85
29/06/2006	7	515	7	339.87	27	936.85
29/06/2006	7	1190	7.9	345.79	24.64	865.08
29/06/2006	7	2300	6.72	331.75	16.46	753.99
29/06/2006	8	10	2.52	332.82	33.17	985.4
29/06/2006	8	75	2.76	327.46	27.93	977.61
29/06/2006	8	185	3.47	335.12	27.12	961.16
29/06/2006	8	350	4.86	352.42	27.17	952.5
29/06/2006	8	515	5.98	3.09	27.47	936.52
29/06/2006	8	1190	7.11	353.1	25.24	864.9
29/06/2006	8	2300	8.11	328.11	16.74	753.95
29/06/2006	9	10	2.82	344.14	36.11	985.13
29/06/2006	9	75	2.61	341.42	29.06	977.37
29/06/2006	9	185	2.72	349.41	27.98	960.97
29/06/2006	9	350	3.92	12.07	27.52	952.34
29/06/2006	9	515	5.04	19.28	27.98	936.4
29/06/2006	9	1190	5.69	356.41	25.78	864.89
29/06/2006	9	2300	9.16	325.57	17.11	754.07
29/06/2006	10	10	3.13	344.05	38.48	984.76
29/06/2006	10	75	2.7	342.57	30.07	977.05
29/06/2006	10	185	2.48	350.26	28.96	960.69
29/06/2006	10	350	2.91	24.51	28.22	952.11
29/06/2006	10	515	3.88	30.5	28.75	936.21
29/06/2006	10	1190	4.44	354.38	26.12	864.8
29/06/2006	10	2300	9.03	328.65	17.37	754.06
29/06/2006	11	10	2.99	349.97	40.45	984.31
29/06/2006	11	75	2.48	349.39	31.14	976.64
29/06/2006	11	185	2.11	357.88	30.03	960.33
29/06/2006	11	350	2.32	44.32	29.46	951.81
29/06/2006	11	515	2.88	46.28	29.82	935.97
29/06/2006	11	1190	3.21	355.39	26.36	864.66
29/06/2006	11	2300	8.1	335.98	17.51	754
29/06/2006	12	10	2.98	358.85	41.62	984.34
29/06/2006	12	75	2.45	357.48	32.02	976.7
29/06/2006	12	185	2.02	4.93	30.95	960.43
29/06/2006	12	350	1.78	46.28	30.44	951.96
29/06/2006	12	515	2.01	50.81	30.5	936.15
29/06/2006	12	1190	2.23	357.3	26.48	864.89
29/06/2006	12	2300	7.75	343.17	17.57	754.22
29/06/2006	13	10	2.28	5.04	42.08	984.45
29/06/2006	13	75	1.8	358.57	32.52	976.83
29/06/2006	13	185	1.24	2.12	31.48	960.56

29/06/2006	13	350	0.6	52.79	30.96	952.12
29/06/2006	13	515	0.58	70.32	30.67	936.32
29/06/2006	13	1190	1.25	324.74	26.59	865.09
29/06/2006	13	2300	6.8	347.83	17.57	754.4
29/06/2006	14	10	1.81	351.42	41.3	984.51
29/06/2006	14	75	1.73	339.85	32.39	976.87
29/06/2006	14	185	1.11	321.2	31.4	960.59
29/06/2006	14	350	0.66	248.63	30.72	952.14
29/06/2006	14	515	0.86	235.39	30.23	936.35
29/06/2006	14	1190	2.51	274.54	26.59	865.09
29/06/2006	14	2300	5.31	342.76	17.5	754.39
29/06/2006	15	10	5.34	318.04	36.9	985.43
29/06/2006	15	75	6.49	312.03	29.42	977.68
29/06/2006	15	185	6.71	307.27	28.35	961.27
29/06/2006	15	350	5.68	300.72	27.54	952.65
29/06/2006	15	515	4.25	295.29	27.62	936.7
29/06/2006	15	1190	4.18	282.5	25.32	865.13
29/06/2006	15	2300	2.49	331.16	17.09	754.21
29/06/2006	16	10	6.72	302.6	31.8	986.4
29/06/2006	16	75	8.03	294.08	25.99	978.55
29/06/2006	16	185	9.85	290.06	24.96	962
29/06/2006	16	350	11.16	288.85	25.66	953.23
29/06/2006	16	515	9.65	292.77	25.99	937.14
29/06/2006	16	1190	5.56	294.39	24.23	865.14
29/06/2006	16	2300	1.6	287.13	16.75	753.99
29/06/2006	17	10	4.95	322.55	29.61	986.27
29/06/2006	17	75	6.14	312.64	25.82	978.39
29/06/2006	17	185	7.81	307.18	25.09	961.85
29/06/2006	17	350	9.67	301.32	26.02	953.1
29/06/2006	17	515	9.41	300.46	26.64	937.03
29/06/2006	17	1190	6.79	294.83	23.96	865.02
29/06/2006	17	2300	2.38	276.91	16.67	753.82
29/06/2006	18	10	4.03	333.5	26.78	986.21
29/06/2006	18	75	5.18	322.39	25.13	978.3
29/06/2006	18	185	6.66	316.42	24.85	961.74
29/06/2006	18	350	8.37	310.9	25.77	952.98
29/06/2006	18	515	8.59	310.31	26.41	936.9
29/06/2006	18	1190	6.74	295.85	23.8	864.86
29/06/2006	18	2300	2.69	298.71	16.9	761.9
29/06/2006	19	10	3.16	333.11	23.44	986.21
29/06/2006	19	75	5.03	324.25	24.43	978.28
29/06/2006	19	185	6.68	319.2	24.63	961.72
29/06/2006	19	350	8.27	315.99	26.4	952.94
29/06/2006	19	515	8.62	313.5	26.51	936.88
29/06/2006	19	1190	7.55	299.37	24.13	864.89
29/06/2006	19	2300	4.09	320.14	17.23	753.84
29/06/2006	20	10	1.88	327.58	20.62	985.83
29/06/2006	20	75	4.01	322.27	24.45	977.89
29/06/2006	20	185	5.71	319.82	25.07	961.33
29/06/2006	20	350	7.15	319.83	26.9	952.6
29/06/2006	20	515	7.67	317.1	26.98	936.58
29/06/2006	20	1190	7.39	305.82	24.9	864.73

29/06/2006	20	2300	4.67	328.93	17.32	753.86
29/06/2006	21	10	1.68	293.2	20.28	985.5
29/06/2006	21	75	3.76	306.06	24.96	977.56
29/06/2006	21	185	5.18	312.43	25.86	961.04
29/06/2006	21	350	6.45	318.15	27.41	952.33
29/06/2006	21	515	6.96	317.66	27.47	936.33
29/06/2006	21	1190	7.38	309.46	25.24	864.57
29/06/2006	21	2300	4.31	331.82	17.21	753.76
29/06/2006	22	10	2.24	281.31	20.16	985.63
29/06/2006	22	75	4.64	293.45	25.66	977.72
29/06/2006	22	185	5.55	302.52	26.35	961.21
29/06/2006	22	350	6.15	313.02	27.74	952.51
29/06/2006	22	515	6.39	315.84	27.62	936.52
29/06/2006	22	1190	7.55	312.12	25.3	864.77
29/06/2006	22	2300	4.05	330.46	17.1	753.91
29/06/2006	23	10	2.73	270.63	19.92	985.84
29/06/2006	23	75	5.94	279.79	26.03	977.94
29/06/2006	23	185	6.63	286.45	26.58	961.43
29/06/2006	23	350	6.17	295.88	27.57	952.73
29/06/2006	23	515	5.83	304.12	27.71	936.74
29/06/2006	23	1190	7.45	306.33	25.12	864.97
29/06/2006	23	2300	3.76	320.91	16.95	754.01
29/06/2006	24	10	2.67	281.69	20.08	985.88
29/06/2006	24	75	6.25	284.49	26	977.98
29/06/2006	24	185	7.08	286.21	26.77	961.47
29/06/2006	24	350	6.2	291.47	27.73	952.79
29/06/2006	24	515	5.55	299.27	27.95	936.79
29/06/2006	24	1190	6.84	306.16	25.22	865.06
29/06/2006	24	2300	3.8	308.24	16.89	754.08
30/06/2006	1	10	4.46	298.69	20.11	986.29
30/06/2006	1	75	8.39	292.87	24.42	978.36
30/06/2006	1	185	9.81	291.44	25.26	961.79
30/06/2006	1	350	9.11	294.53	26.72	953.05
30/06/2006	1	515	7.87	300.92	27.25	937.01
30/06/2006	1	1190	6.77	307.62	24.86	865.15
30/06/2006	1	2300	3.65	296.24	16.88	754.1
30/06/2006	2	10	5.43	301.52	20.04	986.76
30/06/2006	2	75	9.08	292.46	23.1	978.78
30/06/2006	2	185	11.17	291.66	23.63	962.16
30/06/2006	2	350	11.82	294.71	25.36	953.35
30/06/2006	2	515	10.62	300.43	26.19	934.59
30/06/2006	2	1190	7.11	309.29	24.11	865.2
30/06/2006	2	2300	3.61	285.56	16.88	754
30/06/2006	3	10	5.16	302.09	19.71	986.95
30/06/2006	3	75	9.45	293.13	23.1	978.96
30/06/2006	3	185	11.39	292.03	23.15	962.32
30/06/2006	3	350	12.81	297.72	24.61	953.48
30/06/2006	3	515	12.16	303.61	25.27	934.69
30/06/2006	3	1190	7.76	309.58	23.28	865.11
30/06/2006	3	2300	3.67	273.24	16.78	761.97
30/06/2006	4	10	4.76	305.43	19.5	987.02
30/06/2006	4	75	8.71	296.52	23.07	979.01

30/06/2006	4	185	10.62	295.74	23.03	962.38
30/06/2006	4	350	12.22	303.18	24.04	953.52
30/06/2006	4	515	11.84	310.49	24.52	934.69
30/06/2006	4	1190	8.06	311.04	22.75	864.98
30/06/2006	4	2300	4.08	260.34	16.72	761.75
30/06/2006	5	10	4.32	306.34	19.22	987.16
30/06/2006	5	75	8.09	297.7	23.32	979.14
30/06/2006	5	185	10.14	297.56	22.88	962.51
30/06/2006	5	350	11.58	306.13	23.77	953.62
30/06/2006	5	515	11.3	313.27	24.16	934.78
30/06/2006	5	1190	8.21	310.5	22.32	864.98
30/06/2006	5	2300	4.82	254.23	16.56	761.66
30/06/2006	6	10	4.51	306.44	23.73	987.06
30/06/2006	6	75	7.7	297.32	23.48	979.05
30/06/2006	6	185	9.72	297.77	22.91	962.42
30/06/2006	6	350	10.96	306.43	23.64	953.53
30/06/2006	6	515	10.78	311.95	23.79	934.68
30/06/2006	6	1190	8.88	307.04	22.02	864.84
30/06/2006	6	2300	5.97	258.96	16.33	761.45
30/06/2006	7	10	3.82	327.18	28.07	986.03
30/06/2006	7	75	5.07	318.13	24.08	978.09
30/06/2006	7	185	6.34	318.04	23.52	961.52
30/06/2006	7	350	8.51	321.29	25.68	952.74
30/06/2006	7	515	9.36	320.6	25.86	936.66
30/06/2006	7	1190	10.53	310.88	23.39	864.53
30/06/2006	7	2300	10.26	301.45	17.66	761.61
30/06/2006	8	10	5.37	326.01	30.39	985.93
30/06/2006	8	75	6.1	317.82	24.45	978
30/06/2006	8	185	7.2	316.09	23.36	961.42
30/06/2006	8	350	9.47	318.36	24.7	952.61
30/06/2006	8	515	10	320.2	25.27	933.84
30/06/2006	8	1190	10.2	313.67	23.47	864.32
30/06/2006	8	2300	11.08	305.48	17.53	761.46
30/06/2006	9	10	6.14	325.69	32.25	986.06
30/06/2006	9	75	6.65	318.84	24.34	978.11
30/06/2006	9	185	7.55	315.17	23.09	961.52
30/06/2006	9	350	9.77	312.83	23.22	952.66
30/06/2006	9	515	9.94	317.11	24.38	933.85
30/06/2006	9	1190	9.49	317.17	23.53	864.25
30/06/2006	9	2300	10.83	305.26	17.45	761.39
30/06/2006	10	10	6.13	322.03	34.02	986.24
30/06/2006	10	75	6.6	314.99	24.54	978.3
30/06/2006	10	185	7.39	311.1	23.26	961.7
30/06/2006	10	350	9.2	309.39	23.21	952.84
30/06/2006	10	515	9.54	313.35	24.48	934.03
30/06/2006	10	1190	8.93	317.63	23.24	864.39
30/06/2006	10	2300	10.11	298.63	17.23	761.45
30/06/2006	11	10	6.1	321.85	35.26	986.37
30/06/2006	11	75	6.49	315.03	24.89	978.45
30/06/2006	11	185	7.33	310.65	23.6	961.86
30/06/2006	11	350	9.29	310.25	23.87	953.02
30/06/2006	11	515	9.31	314.59	24.71	934.22

30/06/2006	11	1190	8.47	317.92	23.17	864.58
30/06/2006	11	2300	9.18	291.44	17.08	761.55
30/06/2006	12	10	6.08	324.51	35.8	986.69
30/06/2006	12	75	6.3	317.78	25.07	978.78
30/06/2006	12	185	7.09	313.9	23.81	962.2
30/06/2006	12	350	9.13	315.78	24.51	953.38
30/06/2006	12	515	9.19	319.9	24.78	934.58
30/06/2006	12	1190	8.04	316.79	22.7	864.88
30/06/2006	12	2300	8.57	283.61	16.94	761.68
30/06/2006	13	10	5.81	323.33	35.74	987.13
30/06/2006	13	75	6.06	315.89	25.16	979.22
30/06/2006	13	185	6.82	312.47	23.93	962.63
30/06/2006	13	350	8.56	318.2	24.72	953.82
30/06/2006	13	515	8.74	320.84	24.84	937.68
30/06/2006	13	1190	7.99	309.66	22.58	865.26
30/06/2006	13	2300	9.19	274.53	16.7	761.87
30/06/2006	14	10	5.8	320.24	34.39	987.5
30/06/2006	14	75	6.3	313.01	25.04	979.57
30/06/2006	14	185	7.08	309.58	23.8	962.97
30/06/2006	14	350	8.55	316	24.43	954.14
30/06/2006	14	515	8.71	319.05	24.44	937.98
30/06/2006	14	1190	8.74	299.99	22.08	865.45
30/06/2006	14	2300	10.74	268.09	16.27	761.87
30/06/2006	15	10	6.12	320.64	33.29	987.86
30/06/2006	15	75	6.64	314.26	24.65	979.92
30/06/2006	15	185	7.54	310.96	23.41	963.3
30/06/2006	15	350	9	316.54	23.91	954.46
30/06/2006	15	515	9.08	321.39	23.9	935.61
30/06/2006	15	1190	10.06	299.71	21.16	865.57
30/06/2006	15	2300	11.49	267.27	15.42	761.74
30/06/2006	16	10	5.86	324.52	31.14	987.92
30/06/2006	16	75	6.47	318.09	24.21	979.97
30/06/2006	16	185	7.6	316.64	23.1	963.35
30/06/2006	16	350	9.27	322.63	24.06	954.51
30/06/2006	16	515	9.53	326.14	23.82	935.64
30/06/2006	16	1190	11.01	301.43	20.69	865.52
30/06/2006	16	2300	11.83	273.87	14.74	761.56
30/06/2006	17	10	5.69	326.25	28.87	987.72
30/06/2006	17	75	6.56	320.23	23.77	979.77
30/06/2006	17	185	8	321.61	22.86	963.14
30/06/2006	17	350	9.51	326.61	24.25	954.29
30/06/2006	17	515	10.27	327.32	23.79	935.44
30/06/2006	17	1190	11.1	306.88	20.46	865.28
30/06/2006	17	2300	12.04	280.28	14.91	761.32
30/06/2006	18	10	5.63	322.58	26.08	987.69
30/06/2006	18	75	6.82	316.75	23.17	979.71
30/06/2006	18	185	8.39	320.29	22.41	963.07
30/06/2006	18	350	10.06	326.11	24.21	954.2
30/06/2006	18	515	11.19	326.46	23.48	935.33
30/06/2006	18	1190	11.64	313.16	19.93	865.12
30/06/2006	18	2300	12.42	287.59	15.42	761.16
30/06/2006	19	10	5	320.36	23.08	987.54

30/06/2006	19	75	6.66	315.69	22.36	979.55
30/06/2006	19	185	8.41	320.62	22.25	962.89
30/06/2006	19	350	10	327.1	23.58	954
30/06/2006	19	515	11.44	329.82	23.14	935.11
30/06/2006	19	1190	12.07	316.9	19.8	864.85
30/06/2006	19	2300	12.05	295.46	15.76	760.93
30/06/2006	20	10	4.35	317.61	21.38	987.58
30/06/2006	20	75	6.64	316.04	21.95	979.55
30/06/2006	20	185	8.5	320.9	22.2	962.9
30/06/2006	20	350	10.03	328.67	23.29	953.99
30/06/2006	20	515	11.47	332.23	22.94	935.09
30/06/2006	20	1190	12.03	318.33	19.75	864.79
30/06/2006	20	2300	11.6	297.76	15.94	760.84
30/06/2006	21	10	4.33	315.75	21.61	987.74
30/06/2006	21	75	6.71	315.09	21.75	979.7
30/06/2006	21	185	8.66	319.83	22.06	963.04
30/06/2006	21	350	10.02	327.85	23.03	954.12
30/06/2006	21	515	11.4	332.09	22.82	935.2
30/06/2006	21	1190	12	317.71	19.6	864.86
30/06/2006	21	2300	11.35	298.08	15.85	760.84
30/06/2006	22	10	4.24	315.67	21.86	988
30/06/2006	22	75	6.28	314.03	21.55	979.96
30/06/2006	22	185	8.34	319.91	22.03	963.28
30/06/2006	22	350	9.65	328.14	22.81	954.35
30/06/2006	22	515	10.88	332.35	22.7	935.42
30/06/2006	22	1190	11.64	317.45	19.56	865.04
30/06/2006	22	2300	11.56	299.04	15.7	760.95
30/06/2006	23	10	4.02	313.69	21.14	988.11
30/06/2006	23	75	6.09	313.4	21.39	980.07
30/06/2006	23	185	8.07	319.63	22.15	963.39
30/06/2006	23	350	9.2	328.5	22.78	954.46
30/06/2006	23	515	10.2	333	22.54	935.52
30/06/2006	23	1190	11.27	316.22	19.64	865.14
30/06/2006	23	2300	12.22	299.3	15.53	761.04
30/06/2006	24	10	3.87	312.59	20.79	988.18
30/06/2006	24	75	6.36	314.6	21.68	980.13
30/06/2006	24	185	7.82	319.04	22.13	963.45
30/06/2006	24	350	8.87	328.73	22.8	954.52
30/06/2006	24	515	9.71	334.21	22.43	935.59
30/06/2006	24	1190	11.35	317.16	19.66	865.2
30/06/2006	24	2300	12.53	299.5	15.19	761.04
01/07/2006	1	10	3.48	309.17	19.98	988.33
01/07/2006	1	75	6.24	310.28	21.98	980.28
01/07/2006	1	185	7.49	315.66	22.25	963.6
01/07/2006	1	350	8.49	329.24	23.12	954.69
01/07/2006	1	515	9.08	336.28	22.5	935.75
01/07/2006	1	1190	11.17	319.36	19.5	865.35
01/07/2006	1	2300	12.63	298.54	14.84	761.08
01/07/2006	2	10	3.46	308.19	19.55	988.4
01/07/2006	2	75	6.2	307.51	22.5	980.34
01/07/2006	2	185	7.58	313.67	22.25	963.67
01/07/2006	2	350	8.28	328.72	23.32	954.75

01/07/2006	2	515	8.44	337.79	22.58	935.83
01/07/2006	2	1190	10.81	321.13	19.34	865.42
01/07/2006	2	2300	12.72	297.35	14.39	761.05
01/07/2006	3	10	3.46	311.84	19.16	988.02
01/07/2006	3	75	6.12	310.38	22.5	979.97
01/07/2006	3	185	7.55	315.59	22.24	963.3
01/07/2006	3	350	8.21	330.69	23.13	954.36
01/07/2006	3	515	8.1	340.48	22.39	935.43
01/07/2006	3	1190	10.62	323.21	19.14	865.02
01/07/2006	3	2300	12.75	297.58	14.27	760.67
01/07/2006	4	10	3.44	309.1	18.8	987.98
01/07/2006	4	75	6.05	307.87	22.32	979.92
01/07/2006	4	185	7.38	312.97	21.87	963.24
01/07/2006	4	350	8.13	327.59	22.82	954.29
01/07/2006	4	515	7.89	338.31	22.3	935.33
01/07/2006	4	1190	10.18	324.77	18.82	864.87
01/07/2006	4	2300	12.61	299.96	14.03	760.4
01/07/2006	5	10	3.27	306.17	18.43	988.09
01/07/2006	5	75	5.85	305.41	22.17	980.02
01/07/2006	5	185	7.24	310.13	21.79	963.33
01/07/2006	5	350	7.98	322.8	22.28	954.37
01/07/2006	5	515	7.56	333.36	21.94	935.39
01/07/2006	5	1190	9.27	325.33	18.36	864.83
01/07/2006	5	2300	12.37	301.09	13.49	760.15
01/07/2006	6	10	3.6	308.68	23.07	988.02
01/07/2006	6	75	5.68	304.37	22.1	979.96
01/07/2006	6	185	7.2	307.72	21.65	963.27
01/07/2006	6	350	8.09	319.14	21.98	951.65
01/07/2006	6	515	7.54	328.76	21.64	935.3
01/07/2006	6	1190	8.65	325.54	17.96	864.66
01/07/2006	6	2300	12.27	302.09	12.88	759.84
01/07/2006	7	10	4.21	308.15	26.57	987.78
01/07/2006	7	75	5.32	301.78	22.7	979.75
01/07/2006	7	185	6.52	304.88	21.7	963.06
01/07/2006	7	350	7.85	315.31	21.76	954.09
01/07/2006	7	515	7.29	324.65	21.42	935.1
01/07/2006	7	1190	8.24	324.27	17.69	864.43
01/07/2006	7	2300	12.25	305.02	12.41	759.55
01/07/2006	8	10	4.82	318.61	30.62	985.27
01/07/2006	8	75	5.3	313.25	23.97	977.34
01/07/2006	8	185	6.41	315.53	22.91	960.76
01/07/2006	8	350	7.13	324.09	22.93	951.89
01/07/2006	8	515	6.96	334.71	22.24	933.02
01/07/2006	8	1190	7.36	327.4	19.2	862.79
01/07/2006	8	2300	8.06	296.33	12.85	758.79
01/07/2006	9	10	4.94	324.22	33.12	985.33
01/07/2006	9	75	5.2	318.73	24.67	977.42
01/07/2006	9	185	5.83	318.11	23.47	960.86
01/07/2006	9	350	6.54	325.04	23.11	952
01/07/2006	9	515	6.19	335.66	22.42	933.13
01/07/2006	9	1190	6.02	328.31	19.02	862.88
01/07/2006	9	2300	7.06	293.17	12.78	758.82

01/07/2006	10	10	5.2	326.13	34.91	985.2
01/07/2006	10	75	5.37	321.73	25.1	977.3
01/07/2006	10	185	5.8	319.78	23.92	960.76
01/07/2006	10	350	6.18	323.72	22.96	951.9
01/07/2006	10	515	5.7	332.93	22.29	933.04
01/07/2006	10	1190	5.11	323.63	19.01	862.78
01/07/2006	10	2300	6.71	284.81	12.66	758.67
01/07/2006	11	10	5.49	323.3	36.3	985.39
01/07/2006	11	75	5.65	319.66	25.46	977.51
01/07/2006	11	185	6	317.52	24.27	960.96
01/07/2006	11	350	6.17	319.42	23.08	952.12
01/07/2006	11	515	5.6	327.98	22.28	933.26
01/07/2006	11	1190	4.81	313.53	18.85	862.96
01/07/2006	11	2300	7.12	276.28	12.35	758.73
01/07/2006	12	10	6.02	323.78	36.18	985.72
01/07/2006	12	75	6.23	319.79	25.32	977.83
01/07/2006	12	185	6.7	317.81	24.17	961.27
01/07/2006	12	350	7.03	319.19	23.13	952.44
01/07/2006	12	515	6.46	324.99	22.51	933.56
01/07/2006	12	1190	5.6	311.76	18.7	863.23
01/07/2006	12	2300	8.27	274.51	12	758.85
01/07/2006	13	10	5.81	321.93	36.13	985.84
01/07/2006	13	75	6.01	317.04	25.17	977.94
01/07/2006	13	185	6.65	315.13	23.95	961.38
01/07/2006	13	350	7.33	316.44	23.06	952.53
01/07/2006	13	515	6.91	321.63	22.32	933.65
01/07/2006	13	1190	6.12	313.24	18.65	863.29
01/07/2006	13	2300	9.53	274.19	11.78	758.82
01/07/2006	14	10	5.42	323.26	35.28	985.54
01/07/2006	14	75	5.59	317.92	25.09	977.65
01/07/2006	14	185	6.16	315.85	23.88	961.09
01/07/2006	14	350	7.03	316.35	22.99	952.23
01/07/2006	14	515	7.03	320.56	22.14	933.36
01/07/2006	14	1190	5.9	316.55	18.2	862.98
01/07/2006	14	2300	10.13	274.02	11.51	758.44
01/07/2006	15	10	5.19	321.34	33.85	985.35
01/07/2006	15	75	5.41	315.37	24.85	977.45
01/07/2006	15	185	5.99	313.57	23.67	960.88
01/07/2006	15	350	6.94	314.8	22.8	952.03
01/07/2006	15	515	7.26	318.13	22.07	933.15
01/07/2006	15	1190	5.95	315.46	18.06	862.74
01/07/2006	15	2300	10.11	275.8	11.26	758.14
01/07/2006	16	10	5.09	318.58	31.78	985.11
01/07/2006	16	75	5.39	312.67	24.51	977.2
01/07/2006	16	185	6.03	311.67	23.42	960.63
01/07/2006	16	350	7.05	314.45	22.65	951.77
01/07/2006	16	515	7.39	317.62	21.94	932.89
01/07/2006	16	1190	6.32	312.27	18.04	862.48
01/07/2006	16	2300	9.31	278.35	11.02	757.84
01/07/2006	17	10	5	318.65	29.24	985.06
01/07/2006	17	75	5.45	312.77	23.94	977.13
01/07/2006	17	185	6.31	313.45	22.93	960.55

01/07/2006	17	350	7.41	317.95	22.94	951.66
01/07/2006	17	515	7.61	322.3	21.82	932.78
01/07/2006	17	1190	6.65	313.95	17.92	862.36
01/07/2006	17	2300	8.86	281.69	10.88	757.68
01/07/2006	18	10	4.67	317.08	26.38	985.06
01/07/2006	18	75	5.41	311.88	23.21	977.1
01/07/2006	18	185	6.5	316.08	22.36	960.5
01/07/2006	18	350	7.45	322.35	22.61	951.6
01/07/2006	18	515	7.59	327.65	21.57	932.71
01/07/2006	18	1190	7	316.28	17.56	862.25
01/07/2006	18	2300	8.7	285.02	10.57	757.5
01/07/2006	19	10	4.33	314.91	23.23	985.11
01/07/2006	19	75	5.68	311.15	22.41	977.12
01/07/2006	19	185	6.8	317.52	21.82	960.5
01/07/2006	19	350	7.6	326.74	22.3	948.95
01/07/2006	19	515	7.66	332.69	21.26	932.68
01/07/2006	19	1190	7.42	322.65	17.35	862.17
01/07/2006	19	2300	8.41	290.2	10.25	757.33
01/07/2006	20	10	4.1	307.26	22.28	985.2
01/07/2006	20	75	5.77	306.26	21.81	977.18
01/07/2006	20	185	6.94	316.03	21.43	960.55
01/07/2006	20	350	7.5	329.29	22.08	948.98
01/07/2006	20	515	7.39	336.27	21.17	932.7
01/07/2006	20	1190	7.4	327.65	17.14	862.15
01/07/2006	20	2300	7.88	297.91	10.09	757.22
01/07/2006	21	10	4.07	302.05	22.24	985.03
01/07/2006	21	75	5.76	303.89	21.46	977.01
01/07/2006	21	185	6.93	315.35	21.28	960.36
01/07/2006	21	350	7.17	330.28	21.92	948.78
01/07/2006	21	515	7.03	338.15	20.97	932.49
01/07/2006	21	1190	7.41	332.35	17.05	861.94
01/07/2006	21	2300	7.21	307.63	10.12	756.98
01/07/2006	22	10	4.19	299.74	21.17	985.08
01/07/2006	22	75	5.9	303.09	21.31	977.05
01/07/2006	22	185	6.99	314.5	21.33	960.4
01/07/2006	22	350	7.11	329.08	21.8	948.81
01/07/2006	22	515	6.88	339.1	20.94	932.52
01/07/2006	22	1190	7.3	335.52	16.89	861.93
01/07/2006	22	2300	6.61	313.77	10.1	756.92
01/07/2006	23	10	4.55	298.65	21.03	985.12
01/07/2006	23	75	6.37	301.96	21.2	977.08
01/07/2006	23	185	7.35	312.12	21.33	960.44
01/07/2006	23	350	7.23	326.28	21.61	948.84
01/07/2006	23	515	6.77	336.88	20.74	932.54
01/07/2006	23	1190	7.2	336.73	16.68	861.9
01/07/2006	23	2300	6.2	317.93	10.07	756.83
01/07/2006	24	10	4.73	297.97	21.01	985.23
01/07/2006	24	75	6.56	300.52	21.16	977.18
01/07/2006	24	185	7.45	310.09	21.18	960.52
01/07/2006	24	350	7.16	323.9	21.48	948.93
01/07/2006	24	515	6.59	334.88	20.66	932.61
01/07/2006	24	1190	7.05	337.33	16.56	861.95

01/07/2006	24	2300	6.3	321.81	10.04	756.8
02/07/2006	1	10	4.65	296.57	20.83	985.29
02/07/2006	1	75	6.45	298.93	21.04	977.24
02/07/2006	1	185	7.32	308.56	21.11	960.58
02/07/2006	1	350	6.9	323.29	21.39	948.97
02/07/2006	1	515	6.33	333.87	20.61	932.65
02/07/2006	1	1190	6.82	339.34	16.48	861.98
02/07/2006	1	2300	6.67	327.04	9.87	756.79
02/07/2006	2	10	4.64	295.4	20.56	985.39
02/07/2006	2	75	6.42	297.83	20.89	977.33
02/07/2006	2	185	7.35	307.14	21.13	960.67
02/07/2006	2	350	6.95	320.49	21.33	949.05
02/07/2006	2	515	6.32	330.91	20.55	932.72
02/07/2006	2	1190	6.6	341.25	16.41	862.04
02/07/2006	2	2300	6.88	333.7	9.67	756.79
02/07/2006	3	10	4.55	296.23	20.41	985.34
02/07/2006	3	75	6.49	297.98	20.83	977.29
02/07/2006	3	185	7.47	306.53	21.03	960.62
02/07/2006	3	350	7.18	318.26	21.26	948.99
02/07/2006	3	515	6.48	328.15	20.47	932.66
02/07/2006	3	1190	6.2	344.09	16.29	861.95
02/07/2006	3	2300	6.81	340.61	9.41	756.67
02/07/2006	4	10	4.66	296.68	20.31	985.48
02/07/2006	4	75	6.74	297.76	20.74	977.42
02/07/2006	4	185	7.88	305.54	20.89	960.73
02/07/2006	4	350	7.66	316	21.06	949.1
02/07/2006	4	515	6.81	323.95	20.31	932.76
02/07/2006	4	1190	5.73	344.12	16.11	862
02/07/2006	4	2300	6.39	346	8.95	756.67
02/07/2006	5	10	5.09	298.03	20.33	985.65
02/07/2006	5	75	7.33	298.2	20.66	977.57
02/07/2006	5	185	8.66	304.39	20.53	960.88
02/07/2006	5	350	8.27	313.53	20.4	949.22
02/07/2006	5	515	7.45	319.51	19.91	932.84
02/07/2006	5	1190	5.85	339.63	15.99	862.03
02/07/2006	5	2300	6.26	348.29	8.55	756.64
02/07/2006	6	10	5.47	296.71	23.54	985.77
02/07/2006	6	75	7.32	295.55	20.83	977.7
02/07/2006	6	185	8.43	300.89	20.02	961
02/07/2006	6	350	8.42	309.95	20	949.3
02/07/2006	6	515	8.07	316.18	19.7	932.9
02/07/2006	6	1190	6.55	334.09	15.92	862.07
02/07/2006	6	2300	6.5	345.56	8.22	756.64
02/07/2006	7	10	5.03	309.76	26.47	984.85
02/07/2006	7	75	6.06	307.23	22.09	976.83
02/07/2006	7	185	7.07	312.21	21.09	960.19
02/07/2006	7	350	7.24	321.86	20.67	948.56
02/07/2006	7	515	6.29	332.24	19.82	932.22
02/07/2006	7	1190	6.53	344.35	16.15	861.54
02/07/2006	7	2300	7.33	312.59	9.4	756.55
02/07/2006	8	10	5.08	311.57	28.82	984.84
02/07/2006	8	75	5.72	308.07	22.55	976.85

02/07/2006	8	185	6.43	310.91	21.48	960.22
02/07/2006	8	350	6.83	319.07	20.73	948.6
02/07/2006	8	515	6.04	327.36	19.95	932.26
02/07/2006	8	1190	6.23	343.32	16.05	861.55
02/07/2006	8	2300	6.92	313.93	9.25	756.47
02/07/2006	9	10	5.35	318.03	30.96	985.15
02/07/2006	9	75	5.72	314.22	23	977.18
02/07/2006	9	185	6.29	315.33	21.9	960.55
02/07/2006	9	350	6.51	319.52	20.8	948.94
02/07/2006	9	515	6.08	326.91	20.11	932.6
02/07/2006	9	1190	5.96	344.89	16.14	861.9
02/07/2006	9	2300	6.78	317.3	8.92	756.7
02/07/2006	10	10	5.41	322.52	32.84	985.16
02/07/2006	10	75	5.62	318.63	23.41	977.2
02/07/2006	10	185	6.1	318.89	22.25	960.57
02/07/2006	10	350	6.23	321.25	21	948.97
02/07/2006	10	515	5.97	326.92	20.25	932.64
02/07/2006	10	1190	5.52	342.01	16.28	861.97
02/07/2006	10	2300	6.62	320.42	8.73	756.75
02/07/2006	11	10	5.57	323.83	34.7	985.22
02/07/2006	11	75	5.68	320.05	23.93	977.27
02/07/2006	11	185	5.97	319.62	22.66	960.67
02/07/2006	11	350	6.05	321.92	21.14	949.08
02/07/2006	11	515	5.91	325.29	20.22	932.76
02/07/2006	11	1190	5.13	339.45	16.4	862.11
02/07/2006	11	2300	6.59	320.8	8.63	756.88
02/07/2006	12	10	5.73	322.23	35.42	985.19
02/07/2006	12	75	5.88	318.51	24.34	977.26
02/07/2006	12	185	6.13	317.49	23.09	960.67
02/07/2006	12	350	6.12	318.31	21.53	951.73
02/07/2006	12	515	6.02	319.72	20.46	932.78
02/07/2006	12	1190	5.05	332.36	16.7	862.19
02/07/2006	12	2300	6.8	314.77	8.77	757.01
02/07/2006	13	10	5.93	319.65	35.05	985.08
02/07/2006	13	75	6.09	315.96	24.48	977.15
02/07/2006	13	185	6.37	314.68	23.26	960.57
02/07/2006	13	350	6.42	314.88	21.72	951.63
02/07/2006	13	515	6.35	315.36	20.78	932.7
02/07/2006	13	1190	5.42	322.39	17.14	862.19
02/07/2006	13	2300	7.19	310.15	9.04	757.09
02/07/2006	14	10	6.02	320.52	34.11	984.89
02/07/2006	14	75	6.25	316.62	24.5	976.96
02/07/2006	14	185	6.62	315.28	23.27	960.37
02/07/2006	14	350	6.81	315.51	21.8	951.45
02/07/2006	14	515	6.94	315.96	20.84	932.51
02/07/2006	14	1190	6.32	319.81	17.48	862.05
02/07/2006	14	2300	7.82	308.27	9.41	757.05
02/07/2006	15	10	6.1	319.52	32.62	984.82
02/07/2006	15	75	6.44	315.54	24.32	976.88
02/07/2006	15	185	6.87	314.29	23.1	960.29
02/07/2006	15	350	7.2	314.82	21.67	951.35
02/07/2006	15	515	7.46	316.36	20.86	932.41

02/07/2006	15	1190	7.17	319.22	17.63	861.98
02/07/2006	15	2300	8.35	311.95	9.58	757.03
02/07/2006	16	10	6.05	317.48	30.58	984.84
02/07/2006	16	75	6.5	313.49	23.94	976.88
02/07/2006	16	185	7.02	312.56	22.76	960.28
02/07/2006	16	350	7.58	314.27	21.78	948.69
02/07/2006	16	515	7.87	316.16	20.74	932.38
02/07/2006	16	1190	7.81	317.85	17.61	861.93
02/07/2006	16	2300	8.96	317.03	9.65	757.01
02/07/2006	17	10	5.71	315.07	28.22	984.88
02/07/2006	17	75	6.27	311.15	23.59	976.91
02/07/2006	17	185	7.02	311.35	22.48	960.29
02/07/2006	17	350	7.74	314.35	21.76	948.69
02/07/2006	17	515	7.87	316.03	20.63	932.37
02/07/2006	17	1190	8.42	316.42	17.61	861.9
02/07/2006	17	2300	9.53	319.9	9.57	757
02/07/2006	18	10	5.27	313.39	25.44	985
02/07/2006	18	75	6.13	309.68	23.08	977.01
02/07/2006	18	185	6.97	311.55	22.12	960.38
02/07/2006	18	350	7.68	314.39	21.4	948.76
02/07/2006	18	515	7.77	317.16	20.32	932.42
02/07/2006	18	1190	8.9	316.76	17.66	861.91
02/07/2006	18	2300	10	321.46	9.57	757.02
02/07/2006	19	10	4.6	309.89	22.17	985.16
02/07/2006	19	75	6.08	306.32	22.27	977.14
02/07/2006	19	185	7.17	309.65	21.8	960.49
02/07/2006	19	350	7.79	315.21	21.27	948.86
02/07/2006	19	515	7.87	321	20.26	932.51
02/07/2006	19	1190	9.25	317.16	17.44	861.94
02/07/2006	19	2300	10.1	321.92	9.61	757.03
02/07/2006	20	10	4.12	303.42	20.02	985.23
02/07/2006	20	75	6.32	303.87	21.74	977.19
02/07/2006	20	185	7.41	307.72	21.6	960.53
02/07/2006	20	350	7.8	315.62	21.25	948.9
02/07/2006	20	515	7.9	323.94	20.44	932.54
02/07/2006	20	1190	9.33	318.29	17.15	861.92
02/07/2006	20	2300	10.2	321.96	9.66	756.97
02/07/2006	21	10	3.98	299.98	19.6	985.13
02/07/2006	21	75	6.6	300.8	21.77	977.07
02/07/2006	21	185	7.48	305.04	21.31	960.41
02/07/2006	21	350	7.89	316.99	20.94	948.77
02/07/2006	21	515	7.84	326.54	20.35	932.41
02/07/2006	21	1190	9.16	320.34	16.91	861.74
02/07/2006	21	2300	10.21	323.39	9.65	756.79
02/07/2006	22	10	3.93	298.59	19.25	985.07
02/07/2006	22	75	6.48	299.35	21.67	977.01
02/07/2006	22	185	7.45	304.71	21.24	960.34
02/07/2006	22	350	7.75	317.34	20.87	948.69
02/07/2006	22	515	7.65	327.65	20.27	932.33
02/07/2006	22	1190	8.81	321.81	16.71	861.64
02/07/2006	22	2300	10.35	324.24	9.66	756.7
02/07/2006	23	10	3.85	297.36	19.02	984.92

02/07/2006	23	75	6.4	298.68	21.58	976.85
02/07/2006	23	185	7.18	303.54	21.19	960.19
02/07/2006	23	350	7.37	317.65	20.74	948.53
02/07/2006	23	515	7.16	327.64	20.09	932.16
02/07/2006	23	1190	8.41	322.64	16.77	861.47
02/07/2006	23	2300	10.65	325.07	9.57	756.57
02/07/2006	24	10	3.75	297.11	18.72	984.75
02/07/2006	24	75	6.33	297.81	21.48	976.67
02/07/2006	24	185	6.98	302.72	21.1	960
02/07/2006	24	350	7.02	317.84	20.62	948.34
02/07/2006	24	515	6.69	328.27	20.18	931.97
02/07/2006	24	1190	8.31	323.7	16.8	861.3
02/07/2006	24	2300	11.01	326.23	9.41	756.4
03/07/2006	1	10	3.69	294.83	18.34	984.57
03/07/2006	1	75	6.28	295.97	21.35	976.48
03/07/2006	1	185	6.88	300.98	20.99	959.8
03/07/2006	1	350	6.69	315.65	20.47	948.14
03/07/2006	1	515	6.29	327.18	20.18	931.77
03/07/2006	1	1190	8.33	325.06	16.79	861.1
03/07/2006	1	2300	10.98	326.76	9.41	756.2
03/07/2006	2	10	3.46	292.26	17.82	984.59
03/07/2006	2	75	6.05	293.92	21.26	976.5
03/07/2006	2	185	6.6	298.45	20.9	959.83
03/07/2006	2	350	6.38	314.04	20.44	948.16
03/07/2006	2	515	5.98	325.81	20.25	931.79
03/07/2006	2	1190	8.28	327.15	16.74	861.11
03/07/2006	2	2300	10.81	325.83	9.51	756.16
03/07/2006	3	10	3.13	291.33	17.69	984.63
03/07/2006	3	75	5.94	293.96	21.26	976.52
03/07/2006	3	185	6.36	298.13	20.85	959.85
03/07/2006	3	350	6.18	313.39	20.41	948.18
03/07/2006	3	515	5.83	325.46	20.24	931.81
03/07/2006	3	1190	8.2	329.97	16.54	861.11
03/07/2006	3	2300	10.67	324.96	9.53	756.12
03/07/2006	4	10	3.04	288.43	17.51	984.66
03/07/2006	4	75	5.86	292.09	21.18	976.56
03/07/2006	4	185	6.26	296.03	20.8	959.88
03/07/2006	4	350	6.11	310.87	20.42	948.21
03/07/2006	4	515	5.65	321.8	20.1	931.83
03/07/2006	4	1190	8.06	331.72	16.54	861.12
03/07/2006	4	2300	10.77	322.88	9.45	756.11
03/07/2006	5	10	3.08	288.14	17.53	984.79
03/07/2006	5	75	5.92	290.93	21.13	976.69
03/07/2006	5	185	6.35	294.11	20.75	960
03/07/2006	5	350	6.23	307.33	20.5	948.33
03/07/2006	5	515	5.7	316.75	20.06	931.95
03/07/2006	5	1190	7.9	331.61	16.66	861.22
03/07/2006	5	2300	10.87	320.86	9.32	756.18
03/07/2006	6	10	3.57	296.06	22.76	984.84
03/07/2006	6	75	5.58	291.99	20.98	976.76
03/07/2006	6	185	6.37	293.96	20.69	960.07
03/07/2006	6	350	6.57	305.12	20.47	948.39

03/07/2006	6	515	6.05	314.28	20.11	932.01
03/07/2006	6	1190	7.93	332.27	16.68	861.28
03/07/2006	6	2300	10.93	321.19	9.05	756.2
03/07/2006	7	10	4.21	301.99	26.75	983.86
03/07/2006	7	75	5.06	297.12	22.41	975.83
03/07/2006	7	185	6.11	298.17	21.44	959.2
03/07/2006	7	350	7.18	306.94	20.8	947.57
03/07/2006	7	515	7.04	314.74	20.41	931.24
03/07/2006	7	1190	9.27	320.42	17.68	860.75
03/07/2006	7	2300	11.48	315.44	8.86	755.98
03/07/2006	8	10	4.54	312.5	29.75	983.88
03/07/2006	8	75	5.01	306.24	23.24	975.88
03/07/2006	8	185	5.61	304.99	22.05	959.27
03/07/2006	8	350	6.72	308.9	20.94	947.65
03/07/2006	8	515	7.11	315.58	20.4	931.31
03/07/2006	8	1190	9.52	321.86	17.74	860.83
03/07/2006	8	2300	12.24	316.99	8.77	756.04
03/07/2006	9	10	4.58	315.18	32.45	983.82
03/07/2006	9	75	4.84	309.08	23.9	975.85
03/07/2006	9	185	5.23	306.79	22.65	959.26
03/07/2006	9	350	5.96	306.33	21.34	947.65
03/07/2006	9	515	6.59	309.54	20.47	931.33
03/07/2006	9	1190	8.86	320.2	17.59	860.83
03/07/2006	9	2300	12.2	316.05	8.72	756.01
03/07/2006	10	10	5.02	316.45	34.33	983.84
03/07/2006	10	75	5.31	310.74	24.48	975.9
03/07/2006	10	185	5.63	308.22	23.21	959.32
03/07/2006	10	350	6.1	305.25	21.63	950.37
03/07/2006	10	515	6.67	304.25	20.63	931.43
03/07/2006	10	1190	8.57	315.05	17.57	860.94
03/07/2006	10	2300	12.35	312.97	8.65	756.1
03/07/2006	11	10	5.56	313.69	35.43	983.98
03/07/2006	11	75	5.94	307.98	24.89	976.04
03/07/2006	11	185	6.31	305.39	23.62	959.49
03/07/2006	11	350	6.81	301.78	22.05	950.54
03/07/2006	11	515	7.41	298.94	20.92	931.62
03/07/2006	11	1190	8.74	308.76	17.59	861.14
03/07/2006	11	2300	12.54	310.65	8.62	756.27
03/07/2006	12	10	5.71	312.66	36.02	983.87
03/07/2006	12	75	6.15	306.56	25.21	975.95
03/07/2006	12	185	6.6	303.88	23.94	959.4
03/07/2006	12	350	7.27	299.79	22.36	950.48
03/07/2006	12	515	8.02	296.95	21.37	931.57
03/07/2006	12	1190	8.85	305.08	17.69	861.15
03/07/2006	12	2300	12.51	311.42	8.79	756.29
03/07/2006	13	10	6.02	312.51	35.69	983.69
03/07/2006	13	75	6.59	306.21	25.42	975.78
03/07/2006	13	185	7.09	303.66	24.17	959.24
03/07/2006	13	350	7.85	299.58	22.62	950.34
03/07/2006	13	515	8.63	296.77	21.6	931.45
03/07/2006	13	1190	9.25	301.91	17.67	861.07
03/07/2006	13	2300	12.57	312.34	8.99	756.21

03/07/2006	14	10	6.39	313.79	34.63	983.54
03/07/2006	14	75	7.05	307.54	25.33	975.64
03/07/2006	14	185	7.65	305	24.07	959.1
03/07/2006	14	350	8.74	300.35	22.55	950.19
03/07/2006	14	515	9.61	298.04	21.67	931.3
03/07/2006	14	1190	9.9	300.48	17.56	860.94
03/07/2006	14	2300	12.72	313.66	9.19	756.08
03/07/2006	15	10	6.48	311.93	33.21	983.44
03/07/2006	15	75	7.24	305.86	25.01	975.53
03/07/2006	15	185	8.02	303.43	23.76	958.98
03/07/2006	15	350	9.32	300.2	22.34	947.43
03/07/2006	15	515	10.23	299.15	21.36	931.17
03/07/2006	15	1190	10.45	300.69	17.45	860.81
03/07/2006	15	2300	12.88	315.1	9.46	755.96
03/07/2006	16	10	6.22	308.93	30.78	983.32
03/07/2006	16	75	7.13	303.03	24.57	975.41
03/07/2006	16	185	8.16	300.96	23.35	958.85
03/07/2006	16	350	9.48	299.94	22.41	947.29
03/07/2006	16	515	10.31	299.67	21.22	931.03
03/07/2006	16	1190	10.66	302.29	17.35	860.65
03/07/2006	16	2300	12.84	316.13	9.69	755.84
03/07/2006	17	10	6	305.23	28.33	983.28
03/07/2006	17	75	7.09	299.63	24.09	975.34
03/07/2006	17	185	8.3	298.72	22.97	958.77
03/07/2006	17	350	9.54	299.83	22.22	947.21
03/07/2006	17	515	10.19	301.35	21.14	930.94
03/07/2006	17	1190	10.9	304.23	17.23	860.54
03/07/2006	17	2300	12.8	316.3	9.87	755.75
03/07/2006	18	10	5.62	304.06	25.6	983.44
03/07/2006	18	75	7.17	298.39	23.49	975.48
03/07/2006	18	185	8.42	298.42	22.55	958.9
03/07/2006	18	350	9.55	302.24	21.7	947.32
03/07/2006	18	515	9.82	305.1	20.93	931.04
03/07/2006	18	1190	10.94	307.61	17	860.59
03/07/2006	18	2300	12.9	316.96	9.91	755.76
03/07/2006	19	10	5.33	300.71	22.46	983.65
03/07/2006	19	75	7.59	295.99	22.6	975.67
03/07/2006	19	185	8.94	297.73	22.25	959.07
03/07/2006	19	350	9.67	304.36	21.58	947.48
03/07/2006	19	515	9.57	308.43	20.71	931.18
03/07/2006	19	1190	10.97	309.94	16.83	860.66
03/07/2006	19	2300	13.36	318.72	10	755.77
03/07/2006	20	10	5.23	298.58	20.39	983.92
03/07/2006	20	75	8.19	296.86	22.06	975.9
03/07/2006	20	185	9.2	298.91	21.78	959.28
03/07/2006	20	350	9.63	306.99	21.12	947.67
03/07/2006	20	515	9.29	313.18	20.42	931.34
03/07/2006	20	1190	10.94	313.64	16.65	860.75
03/07/2006	20	2300	14.12	321.99	10.25	755.82
03/07/2006	21	10	5.41	298.46	20.15	984.09
03/07/2006	21	75	8.49	298.04	21.74	976.05
03/07/2006	21	185	9.35	300.3	21.29	959.42

03/07/2006	21	350	9.34	309.77	20.65	947.79
03/07/2006	21	515	8.87	317.4	20.23	931.45
03/07/2006	21	1190	10.97	318.53	16.46	860.81
03/07/2006	21	2300	14.28	325.48	9.84	755.79
03/07/2006	22	10	5.49	297.92	20.03	984.29
03/07/2006	22	75	8.47	298.22	21.48	976.25
03/07/2006	22	185	9.2	300.86	21.04	959.61
03/07/2006	22	350	8.93	311.86	20.3	947.96
03/07/2006	22	515	8.41	320.74	19.94	931.61
03/07/2006	22	1190	10.98	324.69	16.49	860.92
03/07/2006	22	2300	13.2	329.4	9.54	755.85
03/07/2006	23	10	5.5	300.62	20.38	984.25
03/07/2006	23	75	8.32	300.79	21.22	976.19
03/07/2006	23	185	8.96	304.41	20.74	959.54
03/07/2006	23	350	8.59	317.2	20.15	947.88
03/07/2006	23	515	8.2	328.18	19.72	931.51
03/07/2006	23	1190	10.33	333	16.54	860.79
03/07/2006	23	2300	12.5	334.15	9.34	755.74
03/07/2006	24	10	5.39	303.57	20.45	984.34
03/07/2006	24	75	7.9	304.29	21.1	976.28
03/07/2006	24	185	8.55	308.23	20.55	959.62
03/07/2006	24	350	8.16	321.33	19.89	947.95
03/07/2006	24	515	7.91	335.19	19.5	931.57
03/07/2006	24	1190	9.18	341.04	16.44	860.82
03/07/2006	24	2300	12.64	334.81	9.2	755.76
04/07/2006	1	10	5.06	307.46	20.55	984.52
04/07/2006	1	75	6.97	307.62	21.06	976.45
04/07/2006	1	185	7.66	313.17	20.4	959.78
04/07/2006	1	350	7.51	330.05	19.7	948.1
04/07/2006	1	515	7.36	342.65	19.33	931.71
04/07/2006	1	1190	8.31	347.94	16.28	860.92
04/07/2006	1	2300	13.16	334.87	9.11	755.85
04/07/2006	2	10	4.6	308.12	21.2	984.85
04/07/2006	2	75	6.02	309.27	21.08	976.78
04/07/2006	2	185	6.68	316.29	20.26	960.1
04/07/2006	2	350	6.57	335.17	19.62	948.41
04/07/2006	2	515	6.51	348.95	19.25	932.01
04/07/2006	2	1190	7.71	349.99	16.12	861.2
04/07/2006	2	2300	13.12	335.62	8.77	756.08
04/07/2006	3	10	4.03	309.77	21.68	984.84
04/07/2006	3	75	4.99	312.49	21	976.77
04/07/2006	3	185	5.4	320.43	20.1	960.08
04/07/2006	3	350	5.41	340.97	19.43	948.39
04/07/2006	3	515	5.55	354.96	19.36	931.98
04/07/2006	3	1190	7.51	349.32	16.18	861.21
04/07/2006	3	2300	12.99	334.48	8.44	756.06
04/07/2006	4	10	3.47	308.09	21.11	984.91
04/07/2006	4	75	4.29	312.09	20.79	976.82
04/07/2006	4	185	4.5	321.06	20.09	960.13
04/07/2006	4	350	4.53	343.32	19.52	948.43
04/07/2006	4	515	4.64	355.27	19.47	932.03
04/07/2006	4	1190	7.56	347.26	16.23	861.29

04/07/2006	4	2300	13.21	334.31	8.32	756.09
04/07/2006	5	10	3.09	303.64	20.99	984.96
04/07/2006	5	75	3.9	309.13	20.54	976.87
04/07/2006	5	185	4.02	317.22	20.3	960.17
04/07/2006	5	350	3.9	340.08	19.52	948.48
04/07/2006	5	515	3.97	348.68	19.63	927.29
04/07/2006	5	1190	7.33	344.83	16.18	861.36
04/07/2006	5	2300	13.25	336.06	8.04	756.09
04/07/2006	6	10	3.24	304.82	23.44	985.02
04/07/2006	6	75	3.9	307.93	20.71	976.94
04/07/2006	6	185	4.15	311.29	20.51	960.24
04/07/2006	6	350	4.02	326.91	19.62	948.55
04/07/2006	6	515	3.9	334.54	19.64	927.36
04/07/2006	6	1190	6.79	338.68	15.94	861.39
04/07/2006	6	2300	12.54	338.23	7.96	756.06
04/07/2006	7	10	3.45	323.5	27.25	984.04
04/07/2006	7	75	3.9	319.98	22.54	976.03
04/07/2006	7	185	4.66	321.89	21.52	959.41
04/07/2006	7	350	5.22	327.92	20.78	947.79
04/07/2006	7	515	5.01	329.96	19.85	931.45
04/07/2006	7	1190	5.27	334.38	16.29	860.79
04/07/2006	7	2300	11.41	328.84	8.35	755.72
04/07/2006	8	10	4	330.17	30.15	984.31
04/07/2006	8	75	4.17	326.01	23.3	976.33
04/07/2006	8	185	4.43	325.31	22.08	959.72
04/07/2006	8	350	4.94	327.84	20.77	948.11
04/07/2006	8	515	4.98	328.47	19.89	931.77
04/07/2006	8	1190	5.37	328.13	16.13	861.08
04/07/2006	8	2300	11.1	326.85	8.19	755.93
04/07/2006	9	10	4.01	335.67	32.64	984
04/07/2006	9	75	4.02	331.28	23.84	976.04
04/07/2006	9	185	4.15	329.98	22.63	959.46
04/07/2006	9	350	4.26	329.89	21.09	950.5
04/07/2006	9	515	4.41	327.64	19.97	931.53
04/07/2006	9	1190	5.63	325.02	16.38	860.91
04/07/2006	9	2300	11.7	327.54	8.44	755.84
04/07/2006	10	10	3.64	334.77	34.72	983.85
04/07/2006	10	75	3.64	328.3	24.46	975.92
04/07/2006	10	185	3.67	325.74	23.23	959.35
04/07/2006	10	350	3.65	322.89	21.66	950.42
04/07/2006	10	515	3.72	317.32	20.14	931.49
04/07/2006	10	1190	5.39	314.05	16.58	860.91
04/07/2006	10	2300	11.38	326.74	8.51	755.87
04/07/2006	11	10	3.38	341.35	36.17	983.77
04/07/2006	11	75	3.48	332.9	25.05	975.86
04/07/2006	11	185	3.45	329.04	23.82	959.32
04/07/2006	11	350	3.36	324.34	22.25	950.41
04/07/2006	11	515	3.45	316.04	20.69	931.51
04/07/2006	11	1190	5.33	304.19	16.93	861.02
04/07/2006	11	2300	10.78	323.51	8.63	756.02
04/07/2006	12	10	3.1	350.14	36.63	983.85
04/07/2006	12	75	3.18	340.91	25.41	975.95

04/07/2006	12	185	3.14	336.35	24.2	959.42
04/07/2006	12	350	3.04	330.19	22.65	950.53
04/07/2006	12	515	3.12	319.85	21.15	931.64
04/07/2006	12	1190	5.72	299.99	17.15	861.2
04/07/2006	12	2300	10.27	319.42	8.69	756.23
04/07/2006	13	10	2.59	358.23	36.8	983.96
04/07/2006	13	75	2.7	349.02	25.63	976.05
04/07/2006	13	185	2.66	343.83	24.42	959.53
04/07/2006	13	350	2.57	334.9	22.85	950.65
04/07/2006	13	515	2.7	321.52	21.42	931.77
04/07/2006	13	1190	6.06	299.39	17.24	861.34
04/07/2006	13	2300	10	315.29	8.72	756.39
04/07/2006	14	10	2.59	3.09	36.01	983.93
04/07/2006	14	75	2.75	354.7	25.61	976.03
04/07/2006	14	185	2.69	349.92	24.45	959.51
04/07/2006	14	350	2.69	340.52	22.94	950.63
04/07/2006	14	515	3	323.05	21.57	931.75
04/07/2006	14	1190	6.37	304.72	17.29	861.34
04/07/2006	14	2300	10.06	311.04	8.8	756.42
04/07/2006	15	10	2.53	3.63	34.56	983.84
04/07/2006	15	75	2.7	354.94	25.51	975.92
04/07/2006	15	185	2.66	349.84	24.34	959.41
04/07/2006	15	350	2.8	340.17	22.86	950.52
04/07/2006	15	515	3.16	323.47	21.5	931.64
04/07/2006	15	1190	6.43	308.55	17.25	861.23
04/07/2006	15	2300	10.07	308.42	8.87	756.29
04/07/2006	16	10	1.5	7.27	32.61	983.89
04/07/2006	16	75	1.76	357.52	25.26	975.95
04/07/2006	16	185	1.75	349.79	24.11	959.43
04/07/2006	16	350	1.92	338.03	22.66	950.52
04/07/2006	16	515	2.4	319.98	21.16	931.62
04/07/2006	16	1190	5.76	307.46	16.64	861.14
04/07/2006	16	2300	9.86	307.29	8.63	756.13
04/07/2006	17	10	1.33	29.64	30.13	984.02
04/07/2006	17	75	1.56	17.84	24.64	976.06
04/07/2006	17	185	1.52	12.65	23.49	959.51
04/07/2006	17	350	1.69	359.69	22.1	950.58
04/07/2006	17	515	2.15	334.46	20.67	931.66
04/07/2006	17	1190	5.5	312.74	16.29	861.09
04/07/2006	17	2300	9.74	306.93	8.37	755.98
04/07/2006	18	10	1.43	15.01	27.04	984.3
04/07/2006	18	75	1.73	5.95	23.88	976.31
04/07/2006	18	185	1.81	0.35	22.82	959.74
04/07/2006	18	350	2.14	349.65	21.6	950.8
04/07/2006	18	515	2.77	331.4	20.3	931.85
04/07/2006	18	1190	5.47	316.1	15.98	861.19
04/07/2006	18	2300	9.54	305.18	8.37	755.99
04/07/2006	19	10	1.28	2.24	23.71	984.49
04/07/2006	19	75	1.98	352.82	23.16	976.48
04/07/2006	19	185	2.17	346.64	22.21	959.89
04/07/2006	19	350	2.64	336.95	21.34	950.93
04/07/2006	19	515	3.32	329.02	20.1	931.97

04/07/2006	19	1190	5.41	319.03	15.82	861.23
04/07/2006	19	2300	9.63	307.23	8.56	755.99
04/07/2006	20	10	1.24	352.59	20.99	984.68
04/07/2006	20	75	2.12	345.28	22.46	976.65
04/07/2006	20	185	2.37	340.33	21.8	960.05
04/07/2006	20	350	3.02	334.61	21.15	951.07
04/07/2006	20	515	3.49	336.53	19.98	932.09
04/07/2006	20	1190	5.26	324.16	15.75	861.3
04/07/2006	20	2300	10	313.08	8.8	756.02
04/07/2006	21	10	1.25	328.72	20.59	984.93
04/07/2006	21	75	2.21	327.1	22.04	976.89
04/07/2006	21	185	2.61	331.41	21.64	960.27
04/07/2006	21	350	3.13	338.67	21.02	948.65
04/07/2006	21	515	3.41	344.86	19.86	932.29
04/07/2006	21	1190	5.06	329.67	15.55	861.46
04/07/2006	21	2300	10.09	319.92	8.81	756.08
04/07/2006	22	10	1.24	302.15	20.14	985.03
04/07/2006	22	75	2	313.48	21.83	977
04/07/2006	22	185	2.35	331.45	21.61	960.36
04/07/2006	22	350	2.69	348.5	20.97	948.73
04/07/2006	22	515	2.98	353.15	19.83	932.36
04/07/2006	22	1190	4.8	338.46	15.52	861.52
04/07/2006	22	2300	9.54	326.97	8.79	756.07
04/07/2006	23	10	1.06	293.41	19.55	985
04/07/2006	23	75	1.59	325.4	21.7	976.94
04/07/2006	23	185	2.13	350.79	21.49	960.3
04/07/2006	23	350	2.61	7.47	20.92	948.67
04/07/2006	23	515	3.04	10.73	19.87	932.3
04/07/2006	23	1190	4.72	347.81	15.47	861.46
04/07/2006	23	2300	8.8	334.1	9.04	756.03
04/07/2006	24	10	0.96	303.52	19.11	985.11
04/07/2006	24	75	1.71	350.15	21.58	977.06
04/07/2006	24	185	2.48	7.52	21.2	960.41
04/07/2006	24	350	3.22	18.24	20.72	948.76
04/07/2006	24	515	3.54	20.23	19.63	932.39
04/07/2006	24	1190	4.67	355.29	15.19	861.49
04/07/2006	24	2300	8.25	340.65	9.08	756.08
05/07/2006	1	10	0.97	272.36	18.88	985.48
05/07/2006	1	75	1.3	350.11	21.42	977.41
05/07/2006	1	185	2.13	10.43	20.88	960.74
05/07/2006	1	350	2.86	20.31	20.37	949.09
05/07/2006	1	515	2.88	21.75	19.32	932.7
05/07/2006	1	1190	4.09	2.73	15.07	861.73
05/07/2006	1	2300	7.61	345.69	8.81	756.26
05/07/2006	2	10	1.35	241.73	18.74	985.91
05/07/2006	2	75	0.69	322.73	21.37	977.82
05/07/2006	2	185	1.34	9.5	20.74	961.15
05/07/2006	2	350	2.08	21.47	20.41	949.49
05/07/2006	2	515	2.05	18.83	19.34	933.08
05/07/2006	2	1190	3.36	8.48	14.98	862.1
05/07/2006	2	2300	7.6	352.07	8.65	756.48
05/07/2006	3	10	1.76	222.23	18.75	986.44

05/07/2006	3	75	0.83	236.56	21.4	978.34
05/07/2006	3	185	0.15	303.69	20.67	961.66
05/07/2006	3	350	0.91	21.61	20.32	949.98
05/07/2006	3	515	0.97	8.35	19.18	933.57
05/07/2006	3	1190	2.11	3.97	14.61	862.49
05/07/2006	3	2300	6.68	356.88	7.7	756.69
05/07/2006	4	10	1.86	197.56	18.36	986.74
05/07/2006	4	75	1.18	184.07	21.42	978.64
05/07/2006	4	185	0.9	160.45	20.62	961.94
05/07/2006	4	350	0.53	96.92	20.11	950.25
05/07/2006	4	515	0.34	45.48	18.94	933.82
05/07/2006	4	1190	1.37	351.47	14.38	862.68
05/07/2006	4	2300	5.47	358.63	7.03	756.77
05/07/2006	5	10	2.22	179.74	18.27	987.02
05/07/2006	5	75	2.09	164.42	21.26	978.9
05/07/2006	5	185	1.93	154.77	20.53	962.19
05/07/2006	5	350	1.27	136.47	19.86	950.48
05/07/2006	5	515	0.64	118.4	18.76	934.04
05/07/2006	5	1190	1.27	337.37	14.26	862.86
05/07/2006	5	2300	4.88	356.65	6.91	756.88
05/07/2006	6	10	1.93	173.17	23.21	987.24
05/07/2006	6	75	2.44	169.95	21.18	979.11
05/07/2006	6	185	2.27	163.99	20.55	962.41
05/07/2006	6	350	1.46	151.72	19.73	950.68
05/07/2006	6	515	0.62	127.7	18.71	934.23
05/07/2006	6	1190	1.67	330.34	14.22	863.01
05/07/2006	6	2300	4.87	348.77	6.95	757
05/07/2006	7	10	2.25	161.32	27.4	986.73
05/07/2006	7	75	2.36	165.22	22.47	978.68
05/07/2006	7	185	2.48	168.74	21.38	962.03
05/07/2006	7	350	1.63	171.05	20.45	950.37
05/07/2006	7	515	0.55	148.48	19.36	933.97
05/07/2006	7	1190	2.86	10.69	14.96	862.93
05/07/2006	7	2300	8.5	344.48	7.28	757.18
05/07/2006	8	10	1.61	153.43	30.68	986.48
05/07/2006	8	75	1.35	155.83	23.33	978.45
05/07/2006	8	185	1.46	161.9	22.12	961.84
05/07/2006	8	350	1.06	170.63	20.56	952.83
05/07/2006	8	515	0.16	132.67	19.5	933.8
05/07/2006	8	1190	3.45	6.03	15.04	862.79
05/07/2006	8	2300	9.04	345.67	7.27	757.05
05/07/2006	9	10	1.38	99.19	33.1	986.42
05/07/2006	9	75	1.2	83.92	23.91	978.41
05/07/2006	9	185	1.15	83.91	22.73	961.81
05/07/2006	9	350	0.96	75.64	21.13	952.83
05/07/2006	9	515	1.05	49.02	19.58	933.81
05/07/2006	9	1190	4.67	7.81	15.14	862.85
05/07/2006	9	2300	9.56	350.05	7.64	757.15
05/07/2006	10	10	2.38	52.7	34.74	986.39
05/07/2006	10	75	2.39	46.43	24.32	978.41
05/07/2006	10	185	2.39	45.71	23.13	961.82
05/07/2006	10	350	2.34	41.66	21.54	952.85

05/07/2006	10	515	2.44	36.12	19.99	933.85
05/07/2006	10	1190	5.72	8.27	15.33	862.93
05/07/2006	10	2300	9.7	355.39	8.2	757.27
05/07/2006	11	10	1.44	38.78	36.36	987.16
05/07/2006	11	75	1.5	28.92	24.83	979.19
05/07/2006	11	185	1.4	27.17	23.57	962.59
05/07/2006	11	350	1.45	17.9	21.98	953.64
05/07/2006	11	515	1.52	10.51	20.42	934.63
05/07/2006	11	1190	4.65	356.87	15.37	863.68
05/07/2006	11	2300	7.84	357.4	8.04	757.89
05/07/2006	12	10	1.07	33.54	36.96	987.66
05/07/2006	12	75	1.33	19.32	25.13	979.7
05/07/2006	12	185	1.24	11.95	23.84	963.08
05/07/2006	12	350	1.33	358.67	22.29	954.14
05/07/2006	12	515	1.58	342.76	20.73	935.14
05/07/2006	12	1190	3.99	337.65	15.42	864.19
05/07/2006	12	2300	5.82	352.43	7.92	758.36
05/07/2006	13	10	1.23	162.01	36.66	988.36
05/07/2006	13	75	0.51	144.19	25.01	980.36
05/07/2006	13	185	0.42	172.52	23.73	963.74
05/07/2006	13	350	0.35	248.38	22.14	954.78
05/07/2006	13	515	0.93	291.6	20.59	935.76
05/07/2006	13	1190	3.78	312.33	15.44	864.78
05/07/2006	13	2300	4.32	332.34	7.51	758.84
05/07/2006	14	10	1.63	119.7	35.72	988.3
05/07/2006	14	75	1.24	87.92	24.62	980.28
05/07/2006	14	185	1.06	83.89	23.3	963.66
05/07/2006	14	350	0.77	46.94	21.77	954.7
05/07/2006	14	515	1.29	350.09	20.35	935.67
05/07/2006	14	1190	4.42	320.32	15.57	864.71
05/07/2006	14	2300	4.31	328.18	8.35	758.92
05/07/2006	15	10	1.26	82.26	34.23	988.38
05/07/2006	15	75	1.49	49.59	24.5	980.36
05/07/2006	15	185	1.46	45.92	23.25	963.74
05/07/2006	15	350	1.49	25.36	21.71	954.78
05/07/2006	15	515	2.15	354.32	20.48	935.76
05/07/2006	15	1190	5.53	320.83	15.76	864.79
05/07/2006	15	2300	4.8	325.93	8.83	759.1
05/07/2006	16	10	2.53	38.73	32.02	988.09
05/07/2006	16	75	2.82	32.31	24.39	980.09
05/07/2006	16	185	2.86	30.38	23.25	963.46
05/07/2006	16	350	2.92	20.11	21.71	954.49
05/07/2006	16	515	3.39	1.44	20.29	935.47
05/07/2006	16	1190	6.15	325.21	16.05	864.54
05/07/2006	16	2300	5	341.88	9.4	759
05/07/2006	17	10	3.32	28.8	29.29	988.06
05/07/2006	17	75	3.43	25.64	24.15	980.06
05/07/2006	17	185	3.54	24.08	23.06	963.41
05/07/2006	17	350	3.67	17.09	21.55	954.45
05/07/2006	17	515	4	5.85	20.15	935.42
05/07/2006	17	1190	6.12	328.03	16.34	864.49
05/07/2006	17	2300	5.16	352.42	10.03	759.1

05/07/2006	18	10	3.26	10.41	26.16	988.48
05/07/2006	18	75	3.41	8	23.67	980.46
05/07/2006	18	185	3.57	7.91	22.62	963.8
05/07/2006	18	350	3.92	2.63	21.33	954.8
05/07/2006	18	515	4.31	353.43	20.14	935.75
05/07/2006	18	1190	6.27	322.41	16.33	864.78
05/07/2006	18	2300	4.93	352.23	10.03	759.35
05/07/2006	19	10	2.63	2.18	22.62	988.79
05/07/2006	19	75	3.34	3.92	22.78	980.75
05/07/2006	19	185	3.71	5.76	22.08	964.04
05/07/2006	19	350	4.35	359.3	21.23	955.03
05/07/2006	19	515	4.79	352.04	20.44	935.97
05/07/2006	19	1190	6.5	322.75	16.64	865
05/07/2006	19	2300	4.91	0.1	10	759.6
05/07/2006	20	10	1.98	13.76	19.74	989.02
05/07/2006	20	75	3.57	19.23	22.07	980.95
05/07/2006	20	185	4.32	19.54	21.98	964.23
05/07/2006	20	350	5.05	14.24	21.46	952.55
05/07/2006	20	515	5.09	4.88	20.54	936.14
05/07/2006	20	1190	6.66	337.34	17.14	865.21
05/07/2006	20	2300	5.07	6.42	10.05	759.94
05/07/2006	21	10	1.43	342.96	19.01	989.32
05/07/2006	21	75	2.61	8.7	21.8	981.24
05/07/2006	21	185	3.63	16.34	21.82	964.5
05/07/2006	21	350	4.2	11.45	21.15	952.81
05/07/2006	21	515	4.34	3.54	20.37	936.38
05/07/2006	21	1190	6.4	345.49	16.99	865.39
05/07/2006	21	2300	5.5	8.39	9.77	760.04
05/07/2006	22	10	1.62	320.51	18.82	989.57
05/07/2006	22	75	2.67	0.26	21.77	981.47
05/07/2006	22	185	3.41	10.09	21.69	964.72
05/07/2006	22	350	3.81	8.75	21.03	953.03
05/07/2006	22	515	4.12	4.98	20.32	936.59
05/07/2006	22	1190	6.24	355.23	17.04	865.57
05/07/2006	22	2300	5.79	5.74	9.61	760.17
05/07/2006	23	10	1.55	349.56	18.52	989.52
05/07/2006	23	75	2.89	19.36	21.7	981.42
05/07/2006	23	185	3.69	25.22	21.61	964.66
05/07/2006	23	350	4.15	25.2	21.17	952.97
05/07/2006	23	515	4.42	20.94	20.43	936.54
05/07/2006	23	1190	6.3	14.89	17.28	865.58
05/07/2006	23	2300	6.36	0.65	9.78	760.22
05/07/2006	24	10	1.36	309.91	18.18	989.85
05/07/2006	24	75	1.98	7.74	21.69	981.76
05/07/2006	24	185	2.71	22.13	21.62	965
05/07/2006	24	350	3.15	26.04	21.07	953.31
05/07/2006	24	515	3.5	26.34	20.63	936.86
05/07/2006	24	1190	5.37	23.14	17.16	865.89
05/07/2006	24	2300	6.33	357.52	9.48	760.45
06/07/2006	1	10	1.54	287.02	18.09	990.03
06/07/2006	1	75	1.53	1.72	21.84	981.94
06/07/2006	1	185	2.21	24.86	21.84	965.19

06/07/2006	1	350	2.66	35.84	21.33	953.5
06/07/2006	1	515	3.05	40.02	20.82	937.07
06/07/2006	1	1190	4.82	28.71	17.14	866.11
06/07/2006	1	2300	6.27	356.28	9.35	760.64
06/07/2006	2	10	1.77	277.81	18.02	990.13
06/07/2006	2	75	1.22	335.88	22.06	982.04
06/07/2006	2	185	1.68	18.19	22.05	965.3
06/07/2006	2	350	2.11	37.94	21.64	956.28
06/07/2006	2	515	2.56	43.29	20.86	937.2
06/07/2006	2	1190	4.52	25.11	17.01	866.23
06/07/2006	2	2300	6.28	359.29	9.19	760.71
06/07/2006	3	10	1.57	270.73	17.68	990.09
06/07/2006	3	75	0.88	334.37	22.27	982
06/07/2006	3	185	1.35	22.76	22.18	965.27
06/07/2006	3	350	1.91	37.54	21.85	956.26
06/07/2006	3	515	2.41	42.63	20.94	937.19
06/07/2006	3	1190	4.82	20.98	16.84	866.22
06/07/2006	3	2300	6.99	6.28	9.19	760.64
06/07/2006	4	10	1.19	267.59	17.36	990.05
06/07/2006	4	75	0.7	350.5	22.38	981.97
06/07/2006	4	185	1.33	26.91	22.26	965.23
06/07/2006	4	350	2.08	34.33	21.93	956.23
06/07/2006	4	515	2.67	39.43	20.92	937.17
06/07/2006	4	1190	5.31	19.78	16.69	866.18
06/07/2006	4	2300	8.26	12.13	9.32	760.56
06/07/2006	5	10	0.76	276.84	17.24	990
06/07/2006	5	75	0.89	18.8	22.32	981.91
06/07/2006	5	185	1.7	33.71	22.22	965.18
06/07/2006	5	350	2.61	35.86	21.91	956.18
06/07/2006	5	515	3.26	38.91	20.93	937.13
06/07/2006	5	1190	5.53	21.96	16.55	866.12
06/07/2006	5	2300	9.21	15.5	9.47	760.46
06/07/2006	6	10	0.55	284.8	23.41	989.83
06/07/2006	6	75	0.74	33.5	22.27	981.74
06/07/2006	6	185	1.65	42.7	22.1	965.01
06/07/2006	6	350	2.58	41.59	21.77	956.02
06/07/2006	6	515	3.12	41.89	20.84	936.96
06/07/2006	6	1190	5.19	24.01	16.51	865.95
06/07/2006	6	2300	9.44	19.39	9.5	760.31
06/07/2006	7	10	0.68	208.07	28.03	989.85
06/07/2006	7	75	0.79	235.25	23.67	981.83
06/07/2006	7	185	1.18	229.61	22.68	965.16
06/07/2006	7	350	1.05	237.39	22.1	956.2
06/07/2006	7	515	0.7	248.76	21.1	937.17
06/07/2006	7	1190	1.74	31.07	16.64	866.23
06/07/2006	7	2300	10.27	19.3	10.48	760.66
06/07/2006	8	10	0.91	353.66	31.21	989.65
06/07/2006	8	75	1.03	344.95	24.31	981.65
06/07/2006	8	185	0.89	333.72	23.19	964.99
06/07/2006	8	350	1.01	328.49	22.11	956.05
06/07/2006	8	515	1.1	337.87	20.86	937.04
06/07/2006	8	1190	2.4	28.5	16.79	866.1

06/07/2006	8	2300	9.8	21.48	10.49	760.58
06/07/2006	9	10	1.69	25.96	33.66	989.66
06/07/2006	9	75	1.6	19.9	24.91	981.69
06/07/2006	9	185	1.43	19.19	23.73	965.05
06/07/2006	9	350	1.37	16.51	22.26	956.12
06/07/2006	9	515	1.43	14.26	20.92	937.11
06/07/2006	9	1190	2.97	32.7	16.99	866.18
06/07/2006	9	2300	9.78	23.7	10.65	760.71
06/07/2006	10	10	1.48	35.63	35.83	989.72
06/07/2006	10	75	1.37	27.28	25.51	981.78
06/07/2006	10	185	1.2	26.86	24.33	965.15
06/07/2006	10	350	1.07	21.45	22.79	956.25
06/07/2006	10	515	1.03	18.66	21.27	939.92
06/07/2006	10	1190	2.72	26.05	17.3	866.4
06/07/2006	10	2300	9.37	24.8	10.92	761.01
06/07/2006	11	10	1.58	122.58	37.24	989.81
06/07/2006	11	75	1.32	117.25	26.17	981.89
06/07/2006	11	185	1.32	128.1	24.94	965.29
06/07/2006	11	350	1.19	138.64	23.34	956.42
06/07/2006	11	515	1	146.07	21.78	940.11
06/07/2006	11	1190	0.84	20.04	17.43	866.66
06/07/2006	11	2300	7.75	30.96	10.6	761.25
06/07/2006	12	10	2.38	147.71	37.55	990.12
06/07/2006	12	75	1.93	141	26.47	982.21
06/07/2006	12	185	2.01	150.6	25.3	965.63
06/07/2006	12	350	1.82	162.65	23.71	956.79
06/07/2006	12	515	1.52	180.11	22.22	940.51
06/07/2006	12	1190	1.75	265.31	17.45	867.13
06/07/2006	12	2300	5.78	30.12	10.46	761.72
06/07/2006	13	10	3.35	136.33	37.18	989.97
06/07/2006	13	75	2.92	132	26.45	982.05
06/07/2006	13	185	2.9	137.33	25.26	965.48
06/07/2006	13	350	2.43	141.65	23.69	956.64
06/07/2006	13	515	1.51	148.53	22.36	940.37
06/07/2006	13	1190	2.05	270.81	17.67	867.12
06/07/2006	13	2300	5.21	20.63	11.06	761.91
06/07/2006	14	10	3.93	148.54	36.2	989.83
06/07/2006	14	75	3.69	146.65	26.43	981.92
06/07/2006	14	185	3.78	150.42	25.24	965.36
06/07/2006	14	350	3.29	151.81	23.66	956.53
06/07/2006	14	515	2.09	152.78	22.45	940.27
06/07/2006	14	1190	2.39	278.11	18.01	867.08
06/07/2006	14	2300	4.66	10.81	11.6	762.06
06/07/2006	15	10	4.6	158.18	34.54	989.72
06/07/2006	15	75	4.51	157.82	26.34	981.8
06/07/2006	15	185	4.71	161.03	25.16	965.25
06/07/2006	15	350	4.27	162.48	23.67	956.43
06/07/2006	15	515	2.97	161.01	22.57	940.18
06/07/2006	15	1190	2.82	283.27	18.48	867.06
06/07/2006	15	2300	4.86	0.66	11.95	762.15
06/07/2006	16	10	4.45	157.41	32.45	989.45
06/07/2006	16	75	4.45	158	26.03	981.52

06/07/2006	16	185	4.7	161.19	24.89	964.97
06/07/2006	16	350	4.05	160.67	23.66	956.14
06/07/2006	16	515	2.55	153.58	22.67	939.91
06/07/2006	16	1190	3.77	304.77	19.35	866.84
06/07/2006	16	2300	5.92	355.67	12.31	762.08
06/07/2006	17	10	3.81	151.28	30.02	989.38
06/07/2006	17	75	4.02	152.87	25.52	981.45
06/07/2006	17	185	4.2	154.83	24.46	964.88
06/07/2006	17	350	3.28	147.69	23.55	956.04
06/07/2006	17	515	1.83	106.64	22.78	939.79
06/07/2006	17	1190	4.63	324.85	19.64	866.73
06/07/2006	17	2300	6.56	356.11	12.22	761.96
06/07/2006	18	10	3.61	156.84	27	989.6
06/07/2006	18	75	4.21	159.47	24.9	981.64
06/07/2006	18	185	4.39	159.8	23.96	965.05
06/07/2006	18	350	2.96	142.8	23.53	956.19
06/07/2006	18	515	2.24	93.36	22.96	937.27
06/07/2006	18	1190	4.5	327.33	19.52	866.83
06/07/2006	18	2300	6.43	356.1	12.02	761.99
06/07/2006	19	10	2.95	162.06	23.64	990.15
06/07/2006	19	75	4.11	165.9	24.03	982.17
06/07/2006	19	185	3.91	164.97	23.82	965.55
06/07/2006	19	350	2.25	130.07	23.93	956.7
06/07/2006	19	515	2.14	81.68	23.07	940.43
06/07/2006	19	1190	4.52	322.67	19.22	867.26
06/07/2006	19	2300	5.89	353.45	11.73	762.34
06/07/2006	20	10	3.43	165.64	21.29	990.01
06/07/2006	20	75	4.47	169.24	23.45	982
06/07/2006	20	185	3.52	158.94	24.12	965.38
06/07/2006	20	350	2.49	124.31	24.13	956.52
06/07/2006	20	515	2.29	68.67	23.19	940.25
06/07/2006	20	1190	4.5	331.31	19.27	867.07
06/07/2006	20	2300	5.91	358.61	11.98	762.25
06/07/2006	21	10	3.22	171.79	20.96	989.26
06/07/2006	21	75	4.01	173.04	23.53	981.24
06/07/2006	21	185	3.11	155.11	24.22	964.64
06/07/2006	21	350	2.34	116.44	24.02	955.77
06/07/2006	21	515	2.5	59.43	22.96	936.84
06/07/2006	21	1190	4.47	349.96	19.13	866.33
06/07/2006	21	2300	6.01	7.4	12.39	761.63
06/07/2006	22	10	3.42	180	20.37	988.77
06/07/2006	22	75	4.12	179.37	23.92	980.76
06/07/2006	22	185	3.5	162.74	24.21	964.16
06/07/2006	22	350	2.47	130.44	23.8	955.29
06/07/2006	22	515	2.28	72.97	22.84	936.35
06/07/2006	22	1190	3.65	5.85	18.67	865.82
06/07/2006	22	2300	5.41	17.7	12.44	761.12
06/07/2006	23	10	3.48	183.79	20.24	988.72
06/07/2006	23	75	4.21	185.04	24.19	980.71
06/07/2006	23	185	3.84	175.76	24.21	964.12
06/07/2006	23	350	2.35	153.51	23.75	955.25
06/07/2006	23	515	1.65	82.46	22.98	936.32

06/07/2006	23	1190	2.79	9.58	18.7	865.8
06/07/2006	23	2300	4.29	17.76	12.21	761.05
06/07/2006	24	10	3.57	180.48	20.08	988.72
06/07/2006	24	75	4.63	188.44	24.09	980.71
06/07/2006	24	185	4.41	187.29	24.05	964.11
06/07/2006	24	350	2.78	179.01	23.73	955.24
06/07/2006	24	515	0.92	122.22	23.01	936.31
06/07/2006	24	1190	2.22	1.7	18.67	865.8
06/07/2006	24	2300	3.27	10.73	11.99	761
07/07/2006	1	10	3.84	175.67	20.16	988.59
07/07/2006	1	75	5.08	188.36	24.2	980.57
07/07/2006	1	185	4.84	191.23	24.16	963.98
07/07/2006	1	350	3.33	190.35	23.89	955.12
07/07/2006	1	515	1.4	180.9	23.13	936.21
07/07/2006	1	1190	1.9	335.27	18.77	865.74
07/07/2006	1	2300	2.63	343.15	11.76	760.93
07/07/2006	2	10	3.9	168.32	20.22	988.3
07/07/2006	2	75	5.42	181.03	23.94	980.27
07/07/2006	2	185	4.94	185.91	24.15	963.7
07/07/2006	2	350	3.34	188.78	23.98	954.85
07/07/2006	2	515	1.65	183.58	23.4	935.95
07/07/2006	2	1190	2.16	325.19	19.03	865.57
07/07/2006	2	2300	3.18	313.42	11.6	760.78
07/07/2006	3	10	3.58	171.49	20.09	988.26
07/07/2006	3	75	4.88	184.83	23.99	980.24
07/07/2006	3	185	4.21	188.98	24.32	963.66
07/07/2006	3	350	2.67	195.06	24.17	954.83
07/07/2006	3	515	1.21	193.01	23.64	935.94
07/07/2006	3	1190	2.52	323.62	19.03	865.57
07/07/2006	3	2300	4.69	303.64	10.92	760.67
07/07/2006	4	10	3.18	178.2	20.02	988.32
07/07/2006	4	75	4.13	192.65	24.33	980.31
07/07/2006	4	185	3.52	194.53	24.54	963.73
07/07/2006	4	350	2.28	199.57	24.25	954.9
07/07/2006	4	515	1.09	199.98	23.66	938.67
07/07/2006	4	1190	2.43	320.45	18.99	865.62
07/07/2006	4	2300	6.41	299.41	10.47	760.64
07/07/2006	5	10	2.27	201.47	19.9	988.3
07/07/2006	5	75	2.48	225.98	24.43	980.3
07/07/2006	5	185	1.96	228.48	24.63	963.71
07/07/2006	5	350	1.17	237.56	24.12	954.87
07/07/2006	5	515	0.63	298.1	23.42	938.64
07/07/2006	5	1190	3.09	327.6	18.82	865.57
07/07/2006	5	2300	7.02	304.52	9.86	760.48
07/07/2006	6	10	3.14	169.55	24.08	987.73
07/07/2006	6	75	3.57	177.88	24.91	979.76
07/07/2006	6	185	3.33	170.88	24.98	963.19
07/07/2006	6	350	2.72	157.9	24.43	954.37
07/07/2006	6	515	1.86	146.94	23.69	938.16
07/07/2006	6	1190	1.75	301.05	19.43	865.2
07/07/2006	6	2300	8.85	293.14	10.64	760.39
07/07/2006	7	10	5.19	168.11	27.88	987.06

07/07/2006	7	75	6.23	169.68	24.1	979.09
07/07/2006	7	185	7.31	173.61	23.39	962.52
07/07/2006	7	350	6.7	175.54	23.64	953.66
07/07/2006	7	515	5.63	176.97	23.28	934.8
07/07/2006	7	1190	1.7	200.03	19.79	864.61
07/07/2006	7	2300	6.1	303.25	12.44	760.26
07/07/2006	8	10	3.73	173.85	29.93	987.59
07/07/2006	8	75	4.02	178.11	24.97	979.64
07/07/2006	8	185	4.78	181.58	23.9	963.09
07/07/2006	8	350	5.42	191.49	23.62	954.23
07/07/2006	8	515	4.53	198.91	23.15	935.35
07/07/2006	8	1190	1.79	253.09	19.24	865.05
07/07/2006	8	2300	4.64	310.54	11.29	760.32
07/07/2006	9	10	0.69	222.05	28.48	988.04
07/07/2006	9	75	1.14	259.03	25.06	980.08
07/07/2006	9	185	1.49	254.28	23.92	963.49
07/07/2006	9	350	2.22	252.49	22.99	954.6
07/07/2006	9	515	2.51	257.85	21.78	938.32
07/07/2006	9	1190	2.15	300.22	18.02	865.1
07/07/2006	9	2300	1.91	335.97	9.68	759.93
07/07/2006	10	10	2.78	265.46	26.61	988.3
07/07/2006	10	75	4.02	273.98	24.24	980.33
07/07/2006	10	185	4.27	272.22	23.13	963.67
07/07/2006	10	350	4.3	270.56	21.79	954.71
07/07/2006	10	515	3.51	270.21	20.67	935.7
07/07/2006	10	1190	1.01	308.19	16.58	864.86
07/07/2006	10	2300	1.84	319.21	10	759.61
07/07/2006	11	10	3.1	245.01	25.78	988.1
07/07/2006	11	75	3.52	251.1	23.65	980.11
07/07/2006	11	185	3.86	250.54	22.6	963.44
07/07/2006	11	350	3.7	253.93	21.41	954.47
07/07/2006	11	515	2.81	254.45	20.44	935.45
07/07/2006	11	1190	1.16	283.54	17.43	864.68
07/07/2006	11	2300	3.95	295.01	10.62	759.65
07/07/2006	12	10	3.32	228.29	31.05	987.6
07/07/2006	12	75	3.59	233.86	25.26	979.67
07/07/2006	12	185	4.26	234.86	24.12	963.08
07/07/2006	12	350	4.92	238.85	22.6	954.18
07/07/2006	12	515	4.87	244.4	22	935.23
07/07/2006	12	1190	3.13	255.75	18.24	864.72
07/07/2006	12	2300	4.98	289.95	10.72	759.87
07/07/2006	13	10	4.23	166.59	26.57	986.6
07/07/2006	13	75	5.15	175.43	25.69	978.7
07/07/2006	13	185	5.74	188.58	25.18	962.18
07/07/2006	13	350	6.15	208.45	24.67	953.37
07/07/2006	13	515	5.97	217.07	24.27	937.21
07/07/2006	13	1190	2.8	248.13	20.23	864.5
07/07/2006	13	2300	9	264.13	11	759.97
07/07/2006	14	10	6.82	168.41	25.8	985.7
07/07/2006	14	75	8.83	174.88	24.34	977.77
07/07/2006	14	185	10.42	180.97	24.32	961.25
07/07/2006	14	350	9.65	188.86	24.93	952.47

07/07/2006	14	515	8.31	194.14	24.52	933.69
07/07/2006	14	1190	4.21	201.64	20.41	863.8
07/07/2006	14	2300	11.53	265.63	11.66	759.53
07/07/2006	15	10	6.84	175.22	30.66	984.97
07/07/2006	15	75	8.4	180.12	25.01	977.06
07/07/2006	15	185	9.86	183.82	24.13	960.56
07/07/2006	15	350	9.85	190.58	25.05	951.78
07/07/2006	15	515	8.02	193.02	24.66	933.02
07/07/2006	15	1190	4.72	224.77	21.06	863.25
07/07/2006	15	2300	9.84	271.06	11.89	759.2
07/07/2006	16	10	4.66	186.9	32.15	984.95
07/07/2006	16	75	4.74	195.94	26.01	977.07
07/07/2006	16	185	5.71	202.67	24.85	960.61
07/07/2006	16	350	6.58	213.32	24.73	951.83
07/07/2006	16	515	6.22	229.92	24.51	935.71
07/07/2006	16	1190	6.11	264.11	20.56	863.22
07/07/2006	16	2300	9.39	268.99	11.54	759
07/07/2006	17	10	1.34	7.28	30.87	985.34
07/07/2006	17	75	2.36	350.28	26.29	977.45
07/07/2006	17	185	2.57	337.15	25.12	960.97
07/07/2006	17	350	3.71	315.31	24.02	952.16
07/07/2006	17	515	5.26	307.65	23.09	935.98
07/07/2006	17	1190	7.56	303.44	18.76	863.19
07/07/2006	17	2300	9.3	275.36	10.78	758.56
07/07/2006	18	10	4.87	38.49	26.67	985.75
07/07/2006	18	75	5.31	40.86	24.11	977.79
07/07/2006	18	185	5.37	41.01	23	961.22
07/07/2006	18	350	4.93	35.16	21.79	952.29
07/07/2006	18	515	4.53	8.81	21.1	933.37
07/07/2006	18	1190	6.86	304.03	17.44	862.89
07/07/2006	18	2300	8.49	272.39	10.38	758.01
07/07/2006	19	10	2.48	38.77	23.26	985.64
07/07/2006	19	75	2.85	44.93	22.99	977.63
07/07/2006	19	185	2.78	49.87	22	961.03
07/07/2006	19	350	1.87	33.89	21.35	952.08
07/07/2006	19	515	2.46	335.28	21.08	933.13
07/07/2006	19	1190	7.5	285.43	17.29	862.6
07/07/2006	19	2300	8.89	267.81	10.55	757.76
07/07/2006	20	10	1.8	330.73	20.47	985.66
07/07/2006	20	75	2	338.42	22.5	977.66
07/07/2006	20	185	1.88	331.28	22.03	961.03
07/07/2006	20	350	2.9	307.78	22.03	952.09
07/07/2006	20	515	4.54	296.91	21.24	933.15
07/07/2006	20	1190	7.75	284.59	17.18	862.6
07/07/2006	20	2300	8.89	266.53	10.38	757.69
07/07/2006	21	10	2.09	295.22	20	985.75
07/07/2006	21	75	3.22	299.98	22.37	977.73
07/07/2006	21	185	3.64	297.45	22.44	961.11
07/07/2006	21	350	5.08	289.15	22.3	952.16
07/07/2006	21	515	5.96	290.03	21.15	933.22
07/07/2006	21	1190	8.39	288.2	16.67	862.58
07/07/2006	21	2300	8.8	264.26	10.3	757.55

07/07/2006	22	10	2.37	297.97	19.68	985.69
07/07/2006	22	75	4.5	299.73	22.62	977.67
07/07/2006	22	185	5.32	296.87	22.67	961.05
07/07/2006	22	350	6.28	298.44	21.84	949.45
07/07/2006	22	515	7.23	305.58	20.67	933.12
07/07/2006	22	1190	9	293.99	16.32	862.42
07/07/2006	22	2300	8.31	265.3	10.45	757.39
07/07/2006	23	10	2.65	296.47	20.19	985.59
07/07/2006	23	75	5.21	296.35	22.3	977.56
07/07/2006	23	185	6	299.5	21.98	960.92
07/07/2006	23	350	6.72	308.11	21.17	949.3
07/07/2006	23	515	7.66	313.3	20.09	932.95
07/07/2006	23	1190	8.7	296.67	16.11	862.18
07/07/2006	23	2300	9.01	260.87	10.53	757.16
07/07/2006	24	10	2.39	304.76	19.77	985.52
07/07/2006	24	75	4.71	304.2	21.59	977.47
07/07/2006	24	185	5.61	309.49	21.66	960.82
07/07/2006	24	350	6.24	316.78	20.88	949.18
07/07/2006	24	515	7.11	321.73	19.82	932.81
07/07/2006	24	1190	8.02	299.34	15.95	862
07/07/2006	24	2300	10.58	260.05	10.35	756.94
08/07/2006	1	10	2.14	315.57	19.8	985.36
08/07/2006	1	75	4.22	318.62	21.59	977.3
08/07/2006	1	185	4.78	321.45	21.33	960.65
08/07/2006	1	350	5.44	328.11	20.59	949
08/07/2006	1	515	6.17	333.03	19.52	932.62
08/07/2006	1	1190	7.36	302.06	15.52	861.75
08/07/2006	1	2300	11.24	260.47	9.92	756.64
08/07/2006	2	10	1.86	325.54	19.6	985.23
08/07/2006	2	75	3.59	335.1	21.45	977.17
08/07/2006	2	185	4.08	336.29	21.08	960.51
08/07/2006	2	350	4.66	341.13	20.34	948.85
08/07/2006	2	515	5.23	342.78	19.32	932.47
08/07/2006	2	1190	6.97	296.45	15.28	861.57
08/07/2006	2	2300	11.73	262.4	9.35	756.41
08/07/2006	3	10	1.1	336.94	19.28	985.06
08/07/2006	3	75	2.62	350.75	21.31	976.99
08/07/2006	3	185	3.17	351.99	20.93	960.32
08/07/2006	3	350	3.69	353.55	20.19	948.66
08/07/2006	3	515	4.08	349.87	19.06	932.27
08/07/2006	3	1190	6.98	288.63	15.32	861.35
08/07/2006	3	2300	11.67	266.47	8.61	756.13
08/07/2006	4	10	0.2	2.86	18.79	984.89
08/07/2006	4	75	1.89	8.93	21.24	976.81
08/07/2006	4	185	2.33	8.28	20.88	960.15
08/07/2006	4	350	2.63	3.66	20.04	948.48
08/07/2006	4	515	2.93	348.62	18.94	932.09
08/07/2006	4	1190	7.29	283.04	15.59	861.18
08/07/2006	4	2300	10.49	273.56	8.2	755.89
08/07/2006	5	10	0.19	132.88	18.64	984.87
08/07/2006	5	75	1.59	21.57	21.23	976.78
08/07/2006	5	185	1.97	20.61	20.93	960.13

08/07/2006	5	350	2.04	8.63	20.08	948.46
08/07/2006	5	515	2.35	342.87	19.06	932.06
08/07/2006	5	1190	7.8	282.86	15.57	861.16
08/07/2006	5	2300	9.36	279.54	7.86	755.78
08/07/2006	6	10	0.29	243.43	23.77	985.09
08/07/2006	6	75	1.09	10.87	21.38	977.02
08/07/2006	6	185	1.41	14.8	21.1	960.37
08/07/2006	6	350	1.45	351.26	20.21	948.7
08/07/2006	6	515	2.17	320.01	19.32	932.3
08/07/2006	6	1190	7.63	285.61	15.44	861.4
08/07/2006	6	2300	9.37	279.31	7.44	755.85
08/07/2006	7	10	5.26	294.13	26.34	983.54
08/07/2006	7	75	6.84	289.58	22.32	975.53
08/07/2006	7	185	8.32	290.68	21.2	958.91
08/07/2006	7	350	10.03	295.75	20.35	947.28
08/07/2006	7	515	9.47	299.54	19.86	930.93
08/07/2006	7	1190	7.98	304.81	16.36	860.27
08/07/2006	7	2300	9.94	281.55	8.62	755.2
08/07/2006	8	10	6.35	297.49	28.82	983.67
08/07/2006	8	75	7.52	293.29	22.68	975.68
08/07/2006	8	185	8.44	292.57	21.45	959.07
08/07/2006	8	350	9.26	293.14	20.28	947.42
08/07/2006	8	515	9.39	296.25	19.24	931.06
08/07/2006	8	1190	8.68	309.81	16.52	860.36
08/07/2006	8	2300	9.83	284.72	8.24	755.21
08/07/2006	9	10	6.53	297.66	30.91	983.86
08/07/2006	9	75	7.32	293.36	22.99	975.88
08/07/2006	9	185	8.04	292.77	21.75	959.27
08/07/2006	9	350	8.63	292.6	20.59	947.64
08/07/2006	9	515	8.79	295.94	19.32	931.28
08/07/2006	9	1190	8.46	313.28	16.36	860.57
08/07/2006	9	2300	9.34	282.16	7.85	755.27
08/07/2006	10	10	6.31	298.92	32.74	983.63
08/07/2006	10	75	6.91	294.7	23.36	975.66
08/07/2006	10	185	7.49	293.79	22.06	959.07
08/07/2006	10	350	7.97	293.46	20.74	947.45
08/07/2006	10	515	8.19	297.69	19.67	931.1
08/07/2006	10	1190	7.85	311.24	16.2	860.41
08/07/2006	10	2300	9.53	270.55	8.05	755.08
08/07/2006	11	10	6.37	301.84	33.88	983.63
08/07/2006	11	75	6.89	297.67	23.73	975.67
08/07/2006	11	185	7.34	296.72	22.43	959.09
08/07/2006	11	350	7.74	296.23	20.84	947.48
08/07/2006	11	515	7.87	298.55	19.92	931.16
08/07/2006	11	1190	7.72	307.54	16.07	860.47
08/07/2006	11	2300	11.25	262.78	8.37	755.11
08/07/2006	12	10	6.6	306.75	34.15	983.67
08/07/2006	12	75	7.1	302.91	23.89	975.72
08/07/2006	12	185	7.53	301.85	22.6	959.14
08/07/2006	12	350	7.88	301.11	21	947.54
08/07/2006	12	515	7.93	302.54	19.96	931.21
08/07/2006	12	1190	8	303.81	16.07	860.52

08/07/2006	12	2300	13.59	258.03	8.46	755.17
08/07/2006	13	10	6.84	311.33	33.86	983.73
08/07/2006	13	75	7.37	307.59	23.85	975.79
08/07/2006	13	185	7.79	306.64	22.55	959.2
08/07/2006	13	350	8.09	305.92	20.92	947.59
08/07/2006	13	515	8.21	307.13	19.99	931.25
08/07/2006	13	1190	8.51	301.83	15.91	860.53
08/07/2006	13	2300	14.9	257.64	8.6	755.16
08/07/2006	14	10	6.72	314.7	33.08	983.74
08/07/2006	14	75	7.24	310.79	23.62	975.78
08/07/2006	14	185	7.66	309.97	22.32	959.18
08/07/2006	14	350	7.97	309.52	20.67	947.56
08/07/2006	14	515	8.28	310.52	19.88	931.22
08/07/2006	14	1190	8.8	303.91	15.59	860.45
08/07/2006	14	2300	14.87	258.34	8.59	755.03
08/07/2006	15	10	6.6	317.21	31.81	983.83
08/07/2006	15	75	7.13	313.3	23.36	975.87
08/07/2006	15	185	7.57	312.69	22.09	959.27
08/07/2006	15	350	7.93	312.5	20.49	947.65
08/07/2006	15	515	8.36	312.66	19.59	931.29
08/07/2006	15	1190	8.91	307	15.23	860.43
08/07/2006	15	2300	14.65	258.87	8.72	754.96
08/07/2006	16	10	6.53	320.28	30.35	983.83
08/07/2006	16	75	7.16	316.55	23.19	975.85
08/07/2006	16	185	7.59	315.91	21.95	959.25
08/07/2006	16	350	7.94	315.69	20.42	947.61
08/07/2006	16	515	8.44	316.21	19.01	931.25
08/07/2006	16	1190	9.27	311.9	14.85	860.33
08/07/2006	16	2300	15.13	262.09	8.9	754.83
08/07/2006	17	10	6.31	323.18	27.99	983.98
08/07/2006	17	75	7.08	319.47	22.89	975.99
08/07/2006	17	185	7.51	319.23	21.69	959.37
08/07/2006	17	350	7.92	319.65	20.07	947.72
08/07/2006	17	515	8.44	320.76	18.9	931.34
08/07/2006	17	1190	9.38	316.37	14.49	860.37
08/07/2006	17	2300	15.05	265.58	8.81	754.78
08/07/2006	18	10	5.69	319.34	25.52	984.25
08/07/2006	18	75	6.65	315.11	22.58	976.24
08/07/2006	18	185	7.21	315.19	21.42	959.61
08/07/2006	18	350	7.7	316.98	19.9	947.95
08/07/2006	18	515	8.1	319.13	18.51	931.55
08/07/2006	18	1190	8.94	317.96	14.18	860.48
08/07/2006	18	2300	13.52	271.86	8.85	754.83
08/07/2006	19	10	5.13	311.36	22.73	984.51
08/07/2006	19	75	6.48	307.41	22.04	976.48
08/07/2006	19	185	7.32	308.88	21.03	959.84
08/07/2006	19	350	7.94	312.87	19.61	948.16
08/07/2006	19	515	8.13	316.8	18.37	931.75
08/07/2006	19	1190	8.22	319.59	13.94	860.6
08/07/2006	19	2300	10.84	279.7	8.94	754.89
08/07/2006	20	10	4.77	306.73	21.24	984.75
08/07/2006	20	75	6.61	304.38	21.58	976.71

08/07/2006	20	185	7.49	308.83	20.68	960.04
08/07/2006	20	350	8.08	314.96	19.8	948.36
08/07/2006	20	515	8.07	317.45	18.4	931.93
08/07/2006	20	1190	7.71	322.91	13.74	860.72
08/07/2006	20	2300	7.94	291.79	9.01	754.98
08/07/2006	21	10	4.96	305.81	22.05	984.75
08/07/2006	21	75	6.87	304.75	21.71	976.7
08/07/2006	21	185	7.84	308.06	20.8	960.05
08/07/2006	21	350	8.13	311.7	19.49	948.36
08/07/2006	21	515	8.08	317.32	17.99	931.93
08/07/2006	21	1190	7.41	327.82	13.36	860.67
08/07/2006	21	2300	6.97	298.97	8.74	754.88
08/07/2006	22	10	5.17	305.72	22.27	984.92
08/07/2006	22	75	6.92	303.78	21.74	976.88
08/07/2006	22	185	7.79	306.55	20.77	960.22
08/07/2006	22	350	8.21	314.74	19.52	948.54
08/07/2006	22	515	7.99	321.72	18.2	932.11
08/07/2006	22	1190	7.56	329.86	13	860.85
08/07/2006	22	2300	6.83	302.11	8.73	754.96
08/07/2006	23	10	5.2	308.28	22.56	984.89
08/07/2006	23	75	6.99	306.22	21.61	976.84
08/07/2006	23	185	8.04	310.02	20.73	960.18
08/07/2006	23	350	8.45	319.25	19.74	948.51
08/07/2006	23	515	8.12	325.62	18.57	932.1
08/07/2006	23	1190	7.71	329.53	12.95	860.91
08/07/2006	23	2300	7.12	303.22	8.72	754.9
08/07/2006	24	10	5.55	316.09	22.33	984.84
08/07/2006	24	75	7.69	313.28	21.43	976.78
08/07/2006	24	185	8.73	315.34	20.6	960.12
08/07/2006	24	350	9.07	323.7	19.64	948.45
08/07/2006	24	515	8.81	329.03	18.76	932.04
08/07/2006	24	1190	7.36	330.8	13.28	860.9
08/07/2006	24	2300	7.27	307.62	8.39	754.79
09/07/2006	1	10	5.88	322.95	21.93	985.14
09/07/2006	1	75	7.48	321.5	21.3	977.07
09/07/2006	1	185	8.07	323.88	20.25	960.4
09/07/2006	1	350	8.09	329.29	19.04	948.67
09/07/2006	1	515	7.68	331.35	17.85	932.21
09/07/2006	1	1190	7.18	329.84	12.96	860.86
09/07/2006	1	2300	7.26	312.11	8.05	754.74
09/07/2006	2	10	4.81	323.7	21.15	985.43
09/07/2006	2	75	6.32	321.94	21.21	977.35
09/07/2006	2	185	6.74	323.51	20.26	960.65
09/07/2006	2	350	6.89	326.86	18.73	948.92
09/07/2006	2	515	6.89	329.43	17.47	932.43
09/07/2006	2	1190	7.69	328.85	12.93	861.03
09/07/2006	2	2300	7.1	320.28	7.58	754.84
09/07/2006	3	10	4.08	320.77	20.77	985.56
09/07/2006	3	75	5.81	319.4	21.09	977.47
09/07/2006	3	185	6.23	321.63	20.24	960.77
09/07/2006	3	350	6.36	324.4	18.73	949.02
09/07/2006	3	515	6.45	326.48	17.44	932.53

09/07/2006	3	1190	7.41	333.65	12.83	861.11
09/07/2006	3	2300	6.32	324.49	7.24	754.87
09/07/2006	4	10	4.04	315.7	20.82	985.5
09/07/2006	4	75	5.68	315.56	20.98	977.41
09/07/2006	4	185	6.07	317.68	20.19	960.69
09/07/2006	4	350	6.12	320.29	18.82	948.95
09/07/2006	4	515	6.08	324.15	17.35	927.68
09/07/2006	4	1190	6.68	336.91	12.69	861.03
09/07/2006	4	2300	5.29	332.77	7.18	754.77
09/07/2006	5	10	4.08	312.92	20.9	985.66
09/07/2006	5	75	5.77	310.43	20.95	977.56
09/07/2006	5	185	6.23	312.57	20.12	960.85
09/07/2006	5	350	6.26	317.34	18.72	949.1
09/07/2006	5	515	6.11	321.47	17.33	927.82
09/07/2006	5	1190	6.38	336.43	12.68	861.16
09/07/2006	5	2300	4.47	346.94	7.15	754.84
09/07/2006	6	10	4.04	310.08	22.13	985.74
09/07/2006	6	75	5.47	305.16	20.87	977.64
09/07/2006	6	185	6.1	307.8	19.87	960.92
09/07/2006	6	350	6.33	314.9	18.49	949.16
09/07/2006	6	515	6.23	321.65	17.34	927.88
09/07/2006	6	1190	6.32	334.84	12.62	861.21
09/07/2006	6	2300	4.04	2.21	7.26	754.88
09/07/2006	7	10	4.71	308.96	24.31	985.11
09/07/2006	7	75	5.8	303.74	21.39	977.05
09/07/2006	7	185	6.48	304.64	20.32	960.37
09/07/2006	7	350	6.9	310.63	19.04	948.65
09/07/2006	7	515	6.58	317.67	17.87	932.19
09/07/2006	7	1190	6.92	317.41	13.43	860.94
09/07/2006	7	2300	5.16	307.44	7.19	755.01
09/07/2006	8	10	4.82	310.2	24.35	985.34
09/07/2006	8	75	5.52	304.77	21.11	977.26
09/07/2006	8	185	6.03	304.87	20.01	960.57
09/07/2006	8	350	6.49	308.72	18.52	948.82
09/07/2006	8	515	6.61	315.88	17.39	927.56
09/07/2006	8	1190	7.37	320.73	13.33	861.04
09/07/2006	8	2300	5.11	314.52	7.23	755.07
09/07/2006	9	10	4.76	312.44	25.88	985.53
09/07/2006	9	75	5.41	307.22	21.14	977.47
09/07/2006	9	185	5.87	307.41	20.02	960.76
09/07/2006	9	350	6.28	309.72	18.42	949.01
09/07/2006	9	515	6.57	315.83	17.3	932.5
09/07/2006	9	1190	7.43	324.11	13.29	861.16
09/07/2006	9	2300	5.31	323.16	7.26	755.2
09/07/2006	10	10	4.2	311.62	26.15	985.32
09/07/2006	10	75	4.73	306.06	21.29	977.27
09/07/2006	10	185	5.2	306.89	20.23	960.57
09/07/2006	10	350	5.64	309.31	18.97	948.83
09/07/2006	10	515	6.08	315.1	17.69	932.37
09/07/2006	10	1190	7.31	326.98	13.28	861.09
09/07/2006	10	2300	5.12	329.63	7.05	755.07
09/07/2006	11	10	4.09	312.82	27.66	985.1

09/07/2006	11	75	4.55	307.73	21.83	977.06
09/07/2006	11	185	4.93	308.38	20.72	960.39
09/07/2006	11	350	5.24	311.23	19.37	948.69
09/07/2006	11	515	5.5	317.48	18.06	932.26
09/07/2006	11	1190	6.24	333.34	13.41	861.04
09/07/2006	11	2300	5.28	336.95	7.22	755.01
09/07/2006	12	10	4.64	310.28	27.09	985.41
09/07/2006	12	75	5.19	306.57	21.96	977.39
09/07/2006	12	185	5.53	307.2	20.91	960.72
09/07/2006	12	350	5.7	309.09	19.58	949.04
09/07/2006	12	515	5.64	313.13	18.42	932.6
09/07/2006	12	1190	5.5	329.95	13.62	861.41
09/07/2006	12	2300	5.38	343.39	6.97	755.33
09/07/2006	13	10	5.09	308.78	28.17	985.74
09/07/2006	13	75	5.5	306.16	22.07	977.72
09/07/2006	13	185	5.95	307.06	21.02	961.05
09/07/2006	13	350	6.15	308.6	19.75	949.38
09/07/2006	13	515	6.03	310.91	18.47	932.95
09/07/2006	13	1190	5.14	325.66	13.93	861.75
09/07/2006	13	2300	5.16	346.54	6.82	755.67
09/07/2006	14	10	5.68	310.28	29.98	985.72
09/07/2006	14	75	6.02	307.59	22.58	977.71
09/07/2006	14	185	6.29	307.76	21.39	961.05
09/07/2006	14	350	6.51	309.02	19.94	949.38
09/07/2006	14	515	6.37	310.6	18.57	932.96
09/07/2006	14	1190	5.03	321.8	14.09	861.76
09/07/2006	14	2300	4.98	347.1	6.82	755.72
09/07/2006	15	10	6.34	310.91	31.38	985.72
09/07/2006	15	75	6.73	307.62	22.83	977.71
09/07/2006	15	185	7.02	307.32	21.58	961.05
09/07/2006	15	350	7.11	307.52	19.93	949.38
09/07/2006	15	515	7	309.3	18.61	932.96
09/07/2006	15	1190	5.37	317.02	14.27	861.77
09/07/2006	15	2300	4.87	342.55	6.85	755.76
09/07/2006	16	10	6.43	312.86	29.6	985.96
09/07/2006	16	75	6.93	309.26	22.55	977.96
09/07/2006	16	185	7.28	309.16	21.32	961.28
09/07/2006	16	350	7.48	309.85	19.68	949.58
09/07/2006	16	515	7.52	311.75	18.58	933.15
09/07/2006	16	1190	6.06	316.74	14.19	861.91
09/07/2006	16	2300	5.18	338.07	6.97	755.92
09/07/2006	17	10	6.58	316.36	27.18	986.12
09/07/2006	17	75	7.27	313.1	22.2	978.09
09/07/2006	17	185	7.73	313.55	21.01	961.41
09/07/2006	17	350	8.08	315.05	19.48	949.71
09/07/2006	17	515	8.15	316.59	18.23	933.26
09/07/2006	17	1190	7.08	319.25	13.95	861.95
09/07/2006	17	2300	6.02	336.79	7.11	755.95
09/07/2006	18	10	5.99	318.38	24.52	986.38
09/07/2006	18	75	6.94	315.3	21.87	978.33
09/07/2006	18	185	7.64	316.45	20.84	961.64
09/07/2006	18	350	7.97	318.65	19.33	949.92

09/07/2006	18	515	8.1	320.07	18.07	933.46
09/07/2006	18	1190	7.54	321.94	13.43	862.08
09/07/2006	18	2300	6.57	338.37	7.09	756.01
09/07/2006	19	10	5.15	318.38	22.52	986.65
09/07/2006	19	75	6.51	315.62	21.6	978.59
09/07/2006	19	185	7.25	317.89	20.65	961.87
09/07/2006	19	350	7.64	320.48	19.38	950.15
09/07/2006	19	515	7.73	321.42	17.91	933.68
09/07/2006	19	1190	7.56	326.82	13.12	862.24
09/07/2006	19	2300	6.94	345.09	7.02	756.1
09/07/2006	20	10	4.84	318.01	22.07	986.94
09/07/2006	20	75	6.4	316.03	21.52	978.86
09/07/2006	20	185	7.16	318.83	20.61	962.14
09/07/2006	20	350	7.5	320.81	19.31	950.41
09/07/2006	20	515	7.56	322.37	17.82	933.93
09/07/2006	20	1190	7.67	333.23	13.13	862.44
09/07/2006	20	2300	7.4	354.97	6.8	756.27
09/07/2006	21	10	4.56	318.55	21.43	986.85
09/07/2006	21	75	6.34	316.59	21.45	978.78
09/07/2006	21	185	7.08	319.47	20.57	962.06
09/07/2006	21	350	7.34	322.45	19.14	950.32
09/07/2006	21	515	7.38	325.24	17.66	933.83
09/07/2006	21	1190	7.79	339.56	13.22	862.34
09/07/2006	21	2300	7.72	4.18	6.72	756.2
09/07/2006	22	10	4.09	325.46	21.36	987.23
09/07/2006	22	75	5.76	322.28	21.33	979.14
09/07/2006	22	185	6.44	324.82	20.52	962.41
09/07/2006	22	350	6.75	327.89	19.11	950.68
09/07/2006	22	515	6.86	329.3	17.5	934.17
09/07/2006	22	1190	7.46	346.95	13.04	862.62
09/07/2006	22	2300	7.43	11.25	6.75	756.42
09/07/2006	23	10	4.09	319.46	21.84	987.16
09/07/2006	23	75	5.7	317.03	21.33	979.07
09/07/2006	23	185	6.28	319.07	20.44	962.34
09/07/2006	23	350	6.48	321.92	18.94	950.59
09/07/2006	23	515	6.51	325.33	17.46	934.07
09/07/2006	23	1190	7.21	351.91	13.3	862.51
09/07/2006	23	2300	7.06	15.41	6.9	756.39
09/07/2006	24	10	4.96	323.78	21.29	987.76
09/07/2006	24	75	6.38	321.13	21.14	979.66
09/07/2006	24	185	6.87	322.96	20.08	962.9
09/07/2006	24	350	7.02	325.06	18.48	951.11
09/07/2006	24	515	7.04	327.62	16.86	934.55
09/07/2006	24	1190	7.46	352.23	12.88	862.86
09/07/2006	24	2300	6.73	18.95	6.74	756.59
10/07/2006	1	10	4.5	326.52	20.42	988.06
10/07/2006	1	75	5.64	324.18	20.57	979.93
10/07/2006	1	185	6.14	326.97	19.67	963.13
10/07/2006	1	350	6.36	330.02	18.42	951.32
10/07/2006	1	515	6.42	332.51	16.97	929.95
10/07/2006	1	1190	7.2	356.94	12.93	863.02
10/07/2006	1	2300	6.75	21.08	6.8	756.74

10/07/2006	2	10	3.74	326.44	20.23	988.19
10/07/2006	2	75	5.03	327.8	20.3	980.06
10/07/2006	2	185	5.51	331.18	19.81	963.25
10/07/2006	2	350	5.7	333.79	18.47	951.45
10/07/2006	2	515	5.75	336.32	17	930.08
10/07/2006	2	1190	7.19	1.73	13.12	863.17
10/07/2006	2	2300	6.88	20.42	6.91	756.92
10/07/2006	3	10	3.36	327.16	20.04	988.02
10/07/2006	3	75	4.86	332.57	20.34	979.88
10/07/2006	3	185	5.17	334.99	19.84	963.09
10/07/2006	3	350	5.34	337.66	18.42	951.28
10/07/2006	3	515	5.43	340.51	16.97	929.9
10/07/2006	3	1190	7.28	7.86	13.07	863.02
10/07/2006	3	2300	7.57	18.46	6.91	756.8
10/07/2006	4	10	3.08	323.32	20.06	988.01
10/07/2006	4	75	4.77	331.01	20.55	979.87
10/07/2006	4	185	4.96	333.55	19.78	963.09
10/07/2006	4	350	5.15	337.78	18.41	951.27
10/07/2006	4	515	5.33	342.43	16.94	929.9
10/07/2006	4	1190	7.6	15.38	13.09	863.03
10/07/2006	4	2300	8.5	21.5	6.85	756.79
10/07/2006	5	10	3.47	316.75	19.96	988.23
10/07/2006	5	75	5.41	322.2	20.53	980.09
10/07/2006	5	185	5.57	325.82	19.74	963.29
10/07/2006	5	350	5.79	331.74	18.47	951.49
10/07/2006	5	515	5.95	338.12	17.08	930.12
10/07/2006	5	1190	8.42	15.64	12.78	863.21
10/07/2006	5	2300	9.31	20.18	6.39	756.83
10/07/2006	6	10	4.04	317.51	21.72	988.35
10/07/2006	6	75	5.85	319.69	20.3	980.2
10/07/2006	6	185	6.09	322.25	19.47	963.39
10/07/2006	6	350	6.18	326.34	18	951.57
10/07/2006	6	515	6.19	332.52	16.62	930.17
10/07/2006	6	1190	8.51	14.16	12.56	863.2
10/07/2006	6	2300	10	21.98	6.44	756.76
10/07/2006	7	10	4.54	323.23	20.72	987.15
10/07/2006	7	75	6.13	325.43	20.35	979.02
10/07/2006	7	185	6.91	329.1	19.98	962.24
10/07/2006	7	350	7.25	332.27	18.63	950.45
10/07/2006	7	515	7.43	335.79	17.15	929.11
10/07/2006	7	1190	7.63	10.89	12.75	862.25
10/07/2006	7	2300	6.92	19.45	7.17	756.14
10/07/2006	8	10	4.89	338.05	25.52	987.36
10/07/2006	8	75	5.51	337.18	21.42	979.26
10/07/2006	8	185	6.11	340.47	20.28	962.51
10/07/2006	8	350	6.77	344.73	18.85	950.73
10/07/2006	8	515	7.12	348.88	17.38	934.2
10/07/2006	8	1190	8.51	19.16	12.34	862.55
10/07/2006	8	2300	8.05	24.47	6.88	756.3
10/07/2006	9	10	4.39	343.05	25.88	987.74
10/07/2006	9	75	4.67	339.86	21.62	979.65
10/07/2006	9	185	4.96	342.13	20.47	962.9

10/07/2006	9	350	5.32	347.01	18.9	951.14
10/07/2006	9	515	5.65	351.88	17.54	934.6
10/07/2006	9	1190	7.68	22.83	12.59	862.97
10/07/2006	9	2300	8.12	27.94	6.54	756.63
10/07/2006	10	10	4.33	338.17	27.74	987.79
10/07/2006	10	75	4.45	336.02	21.85	979.72
10/07/2006	10	185	4.65	338.27	20.68	962.98
10/07/2006	10	350	4.91	342.84	19.21	951.23
10/07/2006	10	515	5.04	347.49	17.78	934.71
10/07/2006	10	1190	6.84	22.59	12.79	863.13
10/07/2006	10	2300	8.11	28.13	6.44	756.79
10/07/2006	11	10	4.49	335.38	31.89	987.8
10/07/2006	11	75	4.54	332.5	22.52	979.76
10/07/2006	11	185	4.61	332.63	21.28	963.03
10/07/2006	11	350	4.6	334.28	19.62	951.32
10/07/2006	11	515	4.59	340.57	18.05	934.81
10/07/2006	11	1190	5.76	22.91	13.11	863.3
10/07/2006	11	2300	8.05	32.27	6.37	756.98
10/07/2006	12	10	4.34	331.96	30.12	988.17
10/07/2006	12	75	4.27	327.16	22.4	980.13
10/07/2006	12	185	4.36	327.53	21.18	963.39
10/07/2006	12	350	4.34	329.22	19.51	951.66
10/07/2006	12	515	4.24	334.59	17.9	935.15
10/07/2006	12	1190	4.78	22.31	13.11	863.57
10/07/2006	12	2300	7.84	32.96	6.47	757.2
10/07/2006	13	10	3.74	329.25	26.13	988.36
10/07/2006	13	75	3.68	324.71	21.93	980.3
10/07/2006	13	185	3.78	325.25	20.77	963.55
10/07/2006	13	350	3.75	327.34	19.13	951.79
10/07/2006	13	515	3.68	332.01	17.61	935.26
10/07/2006	13	1190	4.52	22.25	13.46	863.67
10/07/2006	13	2300	7.75	32.65	6.82	757.39
10/07/2006	14	10	3.35	334.2	27.84	988.13
10/07/2006	14	75	3.36	333.31	22.24	980.07
10/07/2006	14	185	3.47	332.56	21.07	963.35
10/07/2006	14	350	3.49	332.69	19.44	951.62
10/07/2006	14	515	3.47	336.54	18	935.1
10/07/2006	14	1190	4.52	25.39	13.85	863.6
10/07/2006	14	2300	7.33	36.04	7.02	757.4
10/07/2006	15	10	3.57	342.38	28.68	988.05
10/07/2006	15	75	3.52	339.67	22.53	980
10/07/2006	15	185	3.59	338.44	21.33	963.28
10/07/2006	15	350	3.52	337.33	19.69	951.57
10/07/2006	15	515	3.37	338.21	18.08	935.06
10/07/2006	15	1190	4.24	30.22	13.65	863.54
10/07/2006	15	2300	7.02	38.84	7.1	757.33
10/07/2006	16	10	3.55	342.64	26.41	988.19
10/07/2006	16	75	3.66	339.07	22.27	980.13
10/07/2006	16	185	3.73	338.67	21.11	963.4
10/07/2006	16	350	3.69	338.38	19.49	951.67
10/07/2006	16	515	3.57	339.41	17.84	935.15
10/07/2006	16	1190	4.28	37.13	13.62	863.6

10/07/2006	16	2300	6.8	44.21	7.07	757.38
10/07/2006	17	10	3.44	346.21	24.19	988.41
10/07/2006	17	75	3.74	343.45	21.97	980.35
10/07/2006	17	185	3.82	343.26	20.85	963.61
10/07/2006	17	350	3.78	343.22	19.18	951.86
10/07/2006	17	515	3.67	345.6	17.57	935.32
10/07/2006	17	1190	4.65	42.29	13.45	863.71
10/07/2006	17	2300	6.87	46.24	6.91	757.43
10/07/2006	18	10	3.05	344.18	22.33	988.62
10/07/2006	18	75	3.37	342.17	21.42	980.52
10/07/2006	18	185	3.43	342.95	20.34	963.75
10/07/2006	18	350	3.37	344.29	18.68	951.98
10/07/2006	18	515	3.28	349.06	17.21	935.41
10/07/2006	18	1190	5.37	50.31	13.53	863.79
10/07/2006	18	2300	7.3	45.54	6.9	757.52
10/07/2006	19	10	2.32	346.26	21.19	988.73
10/07/2006	19	75	2.94	348.06	21.14	980.62
10/07/2006	19	185	3.12	351.04	20.13	963.84
10/07/2006	19	350	3.21	355.19	18.7	952.05
10/07/2006	19	515	3.37	3.38	17.31	935.49
10/07/2006	19	1190	6.23	50.18	13.63	863.89
10/07/2006	19	2300	7.44	45.46	6.8	757.6
10/07/2006	20	10	2.31	341.33	19.92	988.88
10/07/2006	20	75	3.29	348.35	20.9	980.76
10/07/2006	20	185	3.45	351.36	20.04	963.96
10/07/2006	20	350	3.54	356.03	18.65	952.17
10/07/2006	20	515	3.73	6.9	17.18	930.79
10/07/2006	20	1190	6.72	47.56	13.49	863.96
10/07/2006	20	2300	7.09	47.31	6.77	757.63
10/07/2006	21	10	1.91	335.18	19.1	988.68
10/07/2006	21	75	3.28	346.89	20.76	980.55
10/07/2006	21	185	3.55	350.18	20.04	963.76
10/07/2006	21	350	3.81	357.62	18.72	951.97
10/07/2006	21	515	4.23	12.09	17.51	930.6
10/07/2006	21	1190	6.83	43.2	13.6	863.83
10/07/2006	21	2300	6.69	48.3	6.95	757.53
10/07/2006	22	10	1.94	331.32	18.3	988.75
10/07/2006	22	75	3.47	344.39	20.68	980.61
10/07/2006	22	185	3.81	348.84	19.98	963.82
10/07/2006	22	350	4.25	1.97	18.72	952.03
10/07/2006	22	515	4.88	16.8	17.7	930.66
10/07/2006	22	1190	6.83	42.13	13.71	863.92
10/07/2006	22	2300	6.35	50.64	7.04	757.64
10/07/2006	23	10	1.86	330.68	18.22	988.85
10/07/2006	23	75	3.38	342.6	20.51	980.7
10/07/2006	23	185	3.85	352.6	19.87	963.91
10/07/2006	23	350	4.65	9.66	18.91	952.12
10/07/2006	23	515	5.28	19.46	17.84	930.75
10/07/2006	23	1190	6.77	43.95	13.8	864.02
10/07/2006	23	2300	6	55.94	6.96	757.74
10/07/2006	24	10	1.94	329.59	18.44	989.04
10/07/2006	24	75	3.39	346.81	20.32	980.88

10/07/2006	24	185	3.87	357.45	19.87	964.08
10/07/2006	24	350	4.79	14.15	18.82	952.29
10/07/2006	24	515	5.55	22.71	17.79	930.92
10/07/2006	24	1190	6.62	46.64	13.78	864.17
10/07/2006	24	2300	5.69	59.57	6.97	757.87
11/07/2006	1	10	2.2	323.86	18.55	989.2
11/07/2006	1	75	3.88	342.39	20.29	981.05
11/07/2006	1	185	4.19	351.99	19.85	964.24
11/07/2006	1	350	4.98	9.6	18.69	952.43
11/07/2006	1	515	5.68	19.7	17.66	931.06
11/07/2006	1	1190	6.09	46.87	13.72	864.28
11/07/2006	1	2300	5.3	58.22	7.03	757.96
11/07/2006	2	10	3.23	324.59	18.78	989.51
11/07/2006	2	75	4.7	339.25	20.34	981.34
11/07/2006	2	185	4.73	343.91	19.49	964.52
11/07/2006	2	350	4.84	355.29	18.01	952.68
11/07/2006	2	515	5.3	9.85	16.71	931.25
11/07/2006	2	1190	5.44	48.46	13.35	864.33
11/07/2006	2	2300	5.35	49.21	6.99	757.97
11/07/2006	3	10	2.58	325.57	19.72	989.36
11/07/2006	3	75	3.6	338.77	20.18	981.2
11/07/2006	3	185	3.78	345.84	19.36	964.37
11/07/2006	3	350	4.24	0.15	17.96	952.53
11/07/2006	3	515	5.24	18.27	17.11	931.12
11/07/2006	3	1190	5.74	45.26	13.57	864.27
11/07/2006	3	2300	5.96	39.79	6.99	757.94
11/07/2006	4	10	2.79	336.29	19.49	989.28
11/07/2006	4	75	4.16	347.11	20.16	981.11
11/07/2006	4	185	4.51	352.56	19.48	964.29
11/07/2006	4	350	5.03	1.8	18.07	952.45
11/07/2006	4	515	6.01	14.65	17.01	931.06
11/07/2006	4	1190	5.9	40.64	13.43	864.18
11/07/2006	4	2300	6.15	41.55	6.84	757.8
11/07/2006	5	10	2.87	341.94	19.48	989.09
11/07/2006	5	75	4.15	349.46	20.15	980.92
11/07/2006	5	185	4.33	354.02	19.29	964.09
11/07/2006	5	350	4.46	0.46	17.98	952.25
11/07/2006	5	515	4.64	10.26	16.64	930.83
11/07/2006	5	1190	5.62	42.98	13.63	863.96
11/07/2006	5	2300	6.66	42.13	7.08	757.67
11/07/2006	6	10	2.41	342.62	21.46	988.85
11/07/2006	6	75	3.49	351.06	20.12	980.7
11/07/2006	6	185	3.86	357.03	19.39	963.88
11/07/2006	6	350	4.23	5.07	18.15	952.05
11/07/2006	6	515	4.99	18.9	17.16	930.65
11/07/2006	6	1190	6.21	42.82	13.82	863.85
11/07/2006	6	2300	7.24	46.87	6.93	757.58
11/07/2006	7	10	3.78	337.92	22.61	986.96
11/07/2006	7	75	5.07	341.92	21.18	978.85
11/07/2006	7	185	5.66	345.77	20.46	962.1
11/07/2006	7	350	6.23	350.94	19.18	950.34
11/07/2006	7	515	6.5	356.13	17.76	933.82

11/07/2006	7	1190	7.07	40.47	14.12	862.38
11/07/2006	7	2300	5.5	54.76	7.46	756.48
11/07/2006	8	10	4.54	344.4	26.04	986.51
11/07/2006	8	75	4.86	342.46	21.85	978.43
11/07/2006	8	185	5.24	344.68	20.7	961.71
11/07/2006	8	350	5.87	349.98	19.25	949.95
11/07/2006	8	515	6.38	356.64	17.82	933.45
11/07/2006	8	1190	7.08	43.64	13.96	862.05
11/07/2006	8	2300	6.16	56.78	7.25	756.14
11/07/2006	9	10	5.06	339.63	28.33	986.88
11/07/2006	9	75	5.2	336.02	22.26	978.81
11/07/2006	9	185	5.42	337.24	21.08	962.1
11/07/2006	9	350	5.62	340.57	19.44	950.36
11/07/2006	9	515	5.96	348.33	17.89	933.86
11/07/2006	9	1190	6.33	39.91	13.86	862.44
11/07/2006	9	2300	6.95	52.78	7.04	756.44
11/07/2006	10	10	5.33	341.87	28.16	986.61
11/07/2006	10	75	5.54	339.75	22.17	978.55
11/07/2006	10	185	5.85	341.49	20.99	961.84
11/07/2006	10	350	6.22	345.5	19.61	950.11
11/07/2006	10	515	6.35	349.27	18.3	933.63
11/07/2006	10	1190	6.34	32.27	14.09	862.27
11/07/2006	10	2300	7.19	51.92	7.02	756.33
11/07/2006	11	10	5.19	331.31	25.85	986.98
11/07/2006	11	75	5.39	328.35	22.22	978.93
11/07/2006	11	185	5.62	329.99	21.09	962.21
11/07/2006	11	350	5.74	333.43	19.49	950.48
11/07/2006	11	515	5.83	338.4	18.12	934
11/07/2006	11	1190	5.86	22.1	13.48	862.53
11/07/2006	11	2300	7.72	52.66	6.71	756.41
11/07/2006	12	10	4.88	317.91	23.49	987.21
11/07/2006	12	75	5.19	315.33	21.4	979.13
11/07/2006	12	185	5.69	320.52	20.48	962.39
11/07/2006	12	350	5.93	326.44	19.39	950.63
11/07/2006	12	515	5.89	331.8	18.03	934.13
11/07/2006	12	1190	5.7	22.17	13.68	862.67
11/07/2006	12	2300	7.3	53.86	6.86	756.62
11/07/2006	13	10	4.96	323.11	25.62	987.27
11/07/2006	13	75	5.13	323.15	21.55	979.21
11/07/2006	13	185	5.6	325.73	20.52	962.47
11/07/2006	13	350	5.86	329.25	19.4	950.73
11/07/2006	13	515	5.87	332.99	18.06	934.23
11/07/2006	13	1190	5.17	27.12	14	862.8
11/07/2006	13	2300	5.88	50.16	7.02	756.79
11/07/2006	14	10	4.97	326.98	23.13	987.43
11/07/2006	14	75	5.33	323.43	21.44	979.35
11/07/2006	14	185	5.67	324.97	20.37	962.6
11/07/2006	14	350	5.8	327.82	19.06	950.84
11/07/2006	14	515	5.64	331.55	17.7	934.33
11/07/2006	14	1190	4.59	30.34	13.73	862.84
11/07/2006	14	2300	5.42	37.47	6.79	756.72
11/07/2006	15	10	4.75	331.44	23.67	987.39

11/07/2006	15	75	5.32	332.18	21.27	979.31
11/07/2006	15	185	5.84	334.12	20.4	962.56
11/07/2006	15	350	5.96	335.31	19.24	950.81
11/07/2006	15	515	5.83	336.95	17.88	934.29
11/07/2006	15	1190	4.53	21.72	13.7	862.79
11/07/2006	15	2300	5.35	24.51	6.8	756.67
11/07/2006	16	10	4.72	331.1	22.23	987.48
11/07/2006	16	75	5.41	330.13	20.96	979.38
11/07/2006	16	185	5.8	332.42	20.32	962.62
11/07/2006	16	350	5.92	335.45	19.01	950.85
11/07/2006	16	515	5.81	338.51	17.65	934.32
11/07/2006	16	1190	5.11	16.75	13.55	862.81
11/07/2006	16	2300	5.97	23.95	6.87	756.68
11/07/2006	17	10	3.82	326.64	22.07	987.34
11/07/2006	17	75	4.63	329.19	20.93	979.25
11/07/2006	17	185	4.94	332.14	20.46	962.49
11/07/2006	17	350	5.08	335.56	19.18	950.73
11/07/2006	17	515	5.06	339.35	17.76	934.21
11/07/2006	17	1190	5.06	18.45	13.74	862.72
11/07/2006	17	2300	6.48	24.39	7.13	756.69
11/07/2006	18	10	3.72	317.73	22.1	986.95
11/07/2006	18	75	4.72	319.96	21.08	978.86
11/07/2006	18	185	5.08	322.63	20.55	962.11
11/07/2006	18	350	5.21	326.01	19.29	950.36
11/07/2006	18	515	5.06	331.86	18.06	933.86
11/07/2006	18	1190	5.8	16.23	14.66	862.53
11/07/2006	18	2300	7.06	31.21	7.33	756.67
11/07/2006	19	10	3.64	312.1	20.35	986.93
11/07/2006	19	75	4.94	312.49	20.91	978.83
11/07/2006	19	185	5.31	315.15	20.39	962.08
11/07/2006	19	350	5.42	320.13	19.23	950.33
11/07/2006	19	515	5.23	331.55	17.99	933.83
11/07/2006	19	1190	6.65	18.21	14.54	862.53
11/07/2006	19	2300	7.58	37.09	7.25	756.65
11/07/2006	20	10	3.34	302.02	18.34	986.77
11/07/2006	20	75	5.24	307.37	20.77	978.64
11/07/2006	20	185	5.63	311.01	20.22	961.89
11/07/2006	20	350	5.74	318.96	19.23	950.14
11/07/2006	20	515	5.74	333.43	18.33	933.64
11/07/2006	20	1190	7.08	20.59	14.6	862.38
11/07/2006	20	2300	8.04	39.45	7.22	756.52
11/07/2006	21	10	3.26	301.69	18.29	986.49
11/07/2006	21	75	5.28	309.24	20.52	978.36
11/07/2006	21	185	5.69	312.39	20.13	961.61
11/07/2006	21	350	6	321.44	19.09	949.86
11/07/2006	21	515	6.05	334.53	18.43	928.58
11/07/2006	21	1190	7.21	19.45	14.46	862.11
11/07/2006	21	2300	8.09	41.33	7.11	756.27
11/07/2006	22	10	3.5	309.32	18.39	986.55
11/07/2006	22	75	5.57	315.07	20.31	978.42
11/07/2006	22	185	5.91	317.85	20.04	961.67
11/07/2006	22	350	6.35	325.33	18.9	949.92

11/07/2006	22	515	6.58	335.58	18.15	928.63
11/07/2006	22	1190	7.4	17.61	14.17	862.13
11/07/2006	22	2300	8.27	38.07	6.87	756.22
11/07/2006	23	10	3.46	325.48	18.52	986.7
11/07/2006	23	75	5.63	330.17	20.41	978.57
11/07/2006	23	185	5.86	332.15	19.91	961.82
11/07/2006	23	350	6.36	337.24	18.63	950.05
11/07/2006	23	515	6.95	345.38	17.69	928.76
11/07/2006	23	1190	7.53	16.93	13.64	862.16
11/07/2006	23	2300	8.74	29.45	6.57	756.13
11/07/2006	24	10	3.39	335.78	19.92	986.69
11/07/2006	24	75	5.5	341.6	20.66	978.56
11/07/2006	24	185	5.77	343.17	19.94	961.82
11/07/2006	24	350	6.07	346.26	18.58	950.05
11/07/2006	24	515	6.52	351.84	17.24	928.72
11/07/2006	24	1190	7.54	14.94	13.65	862.07
11/07/2006	24	2300	9.73	25.37	6.58	756.01
12/07/2006	1	10	3.89	339.38	20.14	986.78
12/07/2006	1	75	5.03	341.21	20.54	978.65
12/07/2006	1	185	5.28	343.39	19.57	961.89
12/07/2006	1	350	5.52	347.68	18.2	950.08
12/07/2006	1	515	5.89	353.7	16.79	928.73
12/07/2006	1	1190	7.74	15.78	13.48	862
12/07/2006	1	2300	10.3	27.09	6.71	755.9
12/07/2006	2	10	3.42	331.34	18.94	986.44
12/07/2006	2	75	5.05	337.1	20.61	978.32
12/07/2006	2	185	5.43	340.39	19.86	961.56
12/07/2006	2	350	5.54	343.2	18.54	949.79
12/07/2006	2	515	5.75	349.56	17.15	928.47
12/07/2006	2	1190	8.13	19.42	14.08	861.86
12/07/2006	2	2300	10.26	30.17	6.8	755.89
12/07/2006	3	10	3.21	316.01	18.61	986.37
12/07/2006	3	75	4.9	326.29	20.48	978.24
12/07/2006	3	185	5.14	330.1	19.92	961.49
12/07/2006	3	350	5.23	336.31	18.57	949.71
12/07/2006	3	515	5.52	348.95	17.27	928.41
12/07/2006	3	1190	8.09	22.48	14.29	861.84
12/07/2006	3	2300	10.5	33.2	6.81	755.91
12/07/2006	4	10	3.35	306.39	18.48	986.43
12/07/2006	4	75	5.3	314.43	20.36	978.29
12/07/2006	4	185	5.5	318.58	19.9	961.54
12/07/2006	4	350	5.61	330.27	18.6	949.77
12/07/2006	4	515	5.84	346.97	17.45	928.46
12/07/2006	4	1190	7.92	20.86	14.3	861.92
12/07/2006	4	2300	9.92	35.31	6.64	755.97
12/07/2006	5	10	3.52	295.98	18.54	986.39
12/07/2006	5	75	5.7	303.15	20.09	978.26
12/07/2006	5	185	5.93	309.83	19.72	961.5
12/07/2006	5	350	6.06	325.71	18.69	949.72
12/07/2006	5	515	5.91	338.51	17.5	928.43
12/07/2006	5	1190	7.66	16.87	14.23	861.89
12/07/2006	5	2300	9.62	30.78	6.48	755.94

12/07/2006	6	10	3.26	300.57	21.4	986.42
12/07/2006	6	75	4.7	304.71	19.95	978.28
12/07/2006	6	185	5.16	311.79	19.52	961.51
12/07/2006	6	350	5.37	329.56	18.33	949.73
12/07/2006	6	515	5.35	349.27	17.35	928.42
12/07/2006	6	1190	7.34	13.8	14.07	861.85
12/07/2006	6	2300	9.86	26.89	6.6	755.87
12/07/2006	7	10	4.07	296.75	24.41	985.75
12/07/2006	7	75	4.95	295.61	21.04	977.66
12/07/2006	7	185	5.49	300.93	20.2	960.94
12/07/2006	7	350	6.11	320.9	19.58	949.22
12/07/2006	7	515	5.86	343.1	18.88	932.77
12/07/2006	7	1190	7.05	7.75	14.33	861.65
12/07/2006	7	2300	7.58	7.21	6.77	755.74
12/07/2006	8	10	4.27	312.82	27.22	985.54
12/07/2006	8	75	4.41	308.83	21.8	977.48
12/07/2006	8	185	4.9	311.08	20.67	960.78
12/07/2006	8	350	5.75	324.76	19.49	949.07
12/07/2006	8	515	5.99	345.83	18.8	932.63
12/07/2006	8	1190	6.92	12.1	14.08	861.48
12/07/2006	8	2300	7.99	7.43	6.59	755.55
12/07/2006	9	10	5.01	317.43	29.77	985.74
12/07/2006	9	75	5.17	313.38	22.36	977.7
12/07/2006	9	185	5.45	312.96	21.13	961.01
12/07/2006	9	350	5.97	319.78	19.73	949.31
12/07/2006	9	515	6.36	336.7	18.71	932.87
12/07/2006	9	1190	6.26	8.99	13.92	861.69
12/07/2006	9	2300	8.16	7.04	6.44	755.7
12/07/2006	10	10	5.25	330.16	30.58	985.99
12/07/2006	10	75	5.22	328.13	22.57	977.96
12/07/2006	10	185	5.41	327.16	21.33	961.28
12/07/2006	10	350	5.61	328.46	19.67	949.58
12/07/2006	10	515	6.2	334.83	18.41	933.12
12/07/2006	10	1190	5.31	2.98	13.36	861.8
12/07/2006	10	2300	7.8	1.32	6.33	755.68
12/07/2006	11	10	5.45	338.24	24.65	986.47
12/07/2006	11	75	5.83	335.25	21.72	978.4
12/07/2006	11	185	6.02	334.16	20.58	961.69
12/07/2006	11	350	6	333.25	18.91	949.94
12/07/2006	11	515	5.81	332.11	17.19	933.41
12/07/2006	11	1190	5.44	354.77	13.06	861.85
12/07/2006	11	2300	7.63	359.73	6.32	755.6
12/07/2006	12	10	4.52	325.54	22.4	986.65
12/07/2006	12	75	5.07	323.86	21.08	978.54
12/07/2006	12	185	5.31	324.64	20.01	961.81
12/07/2006	12	350	5.33	326.13	18.6	950.02
12/07/2006	12	515	5.1	327.51	17.56	928.69
12/07/2006	12	1190	6.07	352.86	13.74	861.99
12/07/2006	12	2300	8.02	359.11	6.52	755.85
12/07/2006	13	10	4.83	324.86	31.44	986.39
12/07/2006	13	75	4.91	321.01	22.22	978.32
12/07/2006	13	185	5.01	319.96	20.97	961.62

12/07/2006	13	350	5.01	319.68	19.29	949.88
12/07/2006	13	515	4.85	321.59	17.89	933.37
12/07/2006	13	1190	5.93	352.2	13.88	861.99
12/07/2006	13	2300	8.22	1.22	6.6	755.92
12/07/2006	14	10	5.01	322.22	31.65	986.07
12/07/2006	14	75	5.01	317.05	22.56	978.03
12/07/2006	14	185	5.11	315.9	21.31	961.34
12/07/2006	14	350	5.03	315.57	19.65	949.62
12/07/2006	14	515	4.89	320.93	18.5	933.14
12/07/2006	14	1190	5.89	354.6	14.18	861.85
12/07/2006	14	2300	8.77	359.72	6.67	755.88
12/07/2006	15	10	4.61	322.14	30.59	985.82
12/07/2006	15	75	4.53	316.74	22.74	977.79
12/07/2006	15	185	4.65	315.33	21.54	961.1
12/07/2006	15	350	4.64	316.55	19.99	949.4
12/07/2006	15	515	4.61	324.08	18.92	932.95
12/07/2006	15	1190	6.22	355.47	14.71	861.77
12/07/2006	15	2300	9.03	353.42	6.73	755.89
12/07/2006	16	10	4.03	330.45	29.04	985.65
12/07/2006	16	75	3.91	324.92	22.9	977.63
12/07/2006	16	185	4.01	323.44	21.75	960.95
12/07/2006	16	350	4.09	324.49	20.29	949.26
12/07/2006	16	515	4.08	331.61	19.15	932.82
12/07/2006	16	1190	6.55	356.15	14.93	861.71
12/07/2006	16	2300	8.85	349.65	6.65	755.84
12/07/2006	17	10	3.68	337.82	27.12	985.77
12/07/2006	17	75	3.62	332.1	22.87	977.73
12/07/2006	17	185	3.74	330.13	21.74	961.06
12/07/2006	17	350	3.88	330.16	20.48	949.37
12/07/2006	17	515	3.83	337.31	19.38	932.95
12/07/2006	17	1190	6.71	356.69	14.86	861.82
12/07/2006	17	2300	8.51	349.07	6.59	755.89
12/07/2006	18	10	3.26	340.68	24.37	985.92
12/07/2006	18	75	3.43	334.77	22.47	977.86
12/07/2006	18	185	3.67	332.1	21.45	961.18
12/07/2006	18	350	3.95	333.08	20.72	949.5
12/07/2006	18	515	3.94	342.13	19.49	933.07
12/07/2006	18	1190	6.87	0.18	14.74	861.94
12/07/2006	18	2300	8.22	355.61	6.68	755.96
12/07/2006	19	10	2.44	341.12	21.15	986.04
12/07/2006	19	75	3.34	334.85	21.78	977.97
12/07/2006	19	185	3.76	333.33	21.18	961.27
12/07/2006	19	350	4.09	336.58	20.65	949.58
12/07/2006	19	515	4.24	346.66	19.51	933.14
12/07/2006	19	1190	6.81	4.58	14.68	861.99
12/07/2006	19	2300	7.81	1.46	6.74	756.03
12/07/2006	20	10	1.83	336.51	18.74	986.1
12/07/2006	20	75	3.32	336.03	21.36	978.01
12/07/2006	20	185	3.8	335.82	21	961.29
12/07/2006	20	350	4.35	338.75	20.48	949.59
12/07/2006	20	515	4.56	347.16	19.33	933.14
12/07/2006	20	1190	6.52	4.66	14.61	861.98

12/07/2006	20	2300	7.51	1.04	6.84	756.04
12/07/2006	21	10	1.76	327.3	18.3	985.93
12/07/2006	21	75	3.16	332.74	21.19	977.82
12/07/2006	21	185	3.82	334.34	20.74	961.11
12/07/2006	21	350	4.57	337.37	20.31	949.39
12/07/2006	21	515	4.85	345.18	19.25	932.95
12/07/2006	21	1190	6.49	0.1	14.52	861.77
12/07/2006	21	2300	7.75	0.2	6.92	755.89
12/07/2006	22	10	1.87	308.28	17.9	985.98
12/07/2006	22	75	3.22	320.06	21.07	977.86
12/07/2006	22	185	3.85	325.53	20.59	961.15
12/07/2006	22	350	4.62	331.16	20.22	949.44
12/07/2006	22	515	4.87	337.72	19.24	928.2
12/07/2006	22	1190	6.7	356.34	14.59	861.82
12/07/2006	22	2300	7.86	359.77	6.91	755.93
12/07/2006	23	10	2	302.34	17.75	985.97
12/07/2006	23	75	3.37	313.92	21	977.85
12/07/2006	23	185	3.98	320.87	20.5	961.14
12/07/2006	23	350	4.68	327.51	19.98	949.42
12/07/2006	23	515	4.95	333.84	19.14	928.18
12/07/2006	23	1190	7.08	355.99	14.5	861.8
12/07/2006	23	2300	7.79	2.12	6.79	755.89
12/07/2006	24	10	2.12	298.14	17.65	985.95
12/07/2006	24	75	3.63	310.55	20.97	977.83
12/07/2006	24	185	4.21	316.78	20.41	961.11
12/07/2006	24	350	4.82	324.7	19.85	949.39
12/07/2006	24	515	5.04	331.23	19.01	928.15
12/07/2006	24	1190	7.22	354.48	14.37	861.76
12/07/2006	24	2300	7.15	6.43	6.63	755.81
13/07/2006	1	10	2.17	297.16	17.57	986.01
13/07/2006	1	75	4	308.89	20.9	977.88
13/07/2006	1	185	4.58	315.07	20.34	961.16
13/07/2006	1	350	5.11	323.08	19.6	949.44
13/07/2006	1	515	5.33	329.7	18.87	928.18
13/07/2006	1	1190	7.33	353.24	14.31	861.77
13/07/2006	1	2300	6.44	9.22	6.53	755.79
13/07/2006	2	10	2.27	298.37	17.49	986.13
13/07/2006	2	75	4.4	309.96	20.86	978
13/07/2006	2	185	4.86	314.98	20.23	961.28
13/07/2006	2	350	5.29	324.01	19.26	949.54
13/07/2006	2	515	5.56	331.95	18.63	928.28
13/07/2006	2	1190	7.41	356.29	14.26	861.86
13/07/2006	2	2300	5.96	8.87	6.51	755.85
13/07/2006	3	10	2.4	303.29	17.43	986.23
13/07/2006	3	75	4.7	314.44	20.76	978.1
13/07/2006	3	185	5.04	318.53	20.11	961.37
13/07/2006	3	350	5.47	328.24	19.03	949.62
13/07/2006	3	515	5.55	336.74	18.12	928.36
13/07/2006	3	1190	7.36	0.09	14.18	861.91
13/07/2006	3	2300	5.74	4.86	6.67	755.91
13/07/2006	4	10	2.46	324.25	18.47	986.44
13/07/2006	4	75	4.47	329.99	20.64	978.31

13/07/2006	4	185	4.79	332.76	19.93	961.57
13/07/2006	4	350	4.98	338.51	18.55	949.8
13/07/2006	4	515	5.3	347.04	17.4	928.5
13/07/2006	4	1190	7.21	2.53	14.02	862.01
13/07/2006	4	2300	5.87	359.07	6.9	756.01
13/07/2006	5	10	2.1	320.79	17.88	986.44
13/07/2006	5	75	4	331.63	20.54	978.31
13/07/2006	5	185	4.26	334.13	19.82	961.56
13/07/2006	5	350	4.3	339.62	18.43	949.79
13/07/2006	5	515	4.8	353.25	17.34	928.49
13/07/2006	5	1190	7.6	4.24	14.26	862.01
13/07/2006	5	2300	6.73	359.76	7.05	756.08
13/07/2006	6	10	2.57	318.63	22.24	986.35
13/07/2006	6	75	3.98	324.8	20.49	978.23
13/07/2006	6	185	4.06	329.24	19.78	961.49
13/07/2006	6	350	3.96	338.1	18.54	949.7
13/07/2006	6	515	4.54	355.84	17.57	928.41
13/07/2006	6	1190	7.85	6.44	14.57	862.01
13/07/2006	6	2300	7.25	1.91	7.08	756.13
13/07/2006	7	10	3.08	310	25.84	985.38
13/07/2006	7	75	3.55	307.78	21.66	977.32
13/07/2006	7	185	4.42	315.93	20.74	960.64
13/07/2006	7	350	4.94	327.75	19.99	948.95
13/07/2006	7	515	4.9	341.68	18.93	932.52
13/07/2006	7	1190	5.54	6.47	14.94	861.48
13/07/2006	7	2300	5.2	12.66	6.81	755.68
13/07/2006	8	10	3.91	322.69	28.59	985.37
13/07/2006	8	75	4.08	319.53	22.5	977.34
13/07/2006	8	185	4.43	320.66	21.34	960.69
13/07/2006	8	350	4.97	327.95	20.04	949
13/07/2006	8	515	5.1	341.99	19.04	932.58
13/07/2006	8	1190	6.14	5.4	15	861.54
13/07/2006	8	2300	5.5	14.79	6.89	755.76
13/07/2006	9	10	4.42	331.06	30.72	985.45
13/07/2006	9	75	4.45	328.31	23.05	977.45
13/07/2006	9	185	4.66	328.37	21.87	960.81
13/07/2006	9	350	4.86	332.24	20.35	949.14
13/07/2006	9	515	4.98	340.87	19.2	932.74
13/07/2006	9	1190	6.26	7.38	14.92	861.72
13/07/2006	9	2300	5.48	18.96	7.07	755.94
13/07/2006	10	10	4.96	333.8	32.23	985.38
13/07/2006	10	75	5	331.43	23.42	977.39
13/07/2006	10	185	5.19	331.21	22.24	960.76
13/07/2006	10	350	5.31	334.21	20.73	949.12
13/07/2006	10	515	5.32	340.22	19.47	932.73
13/07/2006	10	1190	6.21	8.8	14.99	861.74
13/07/2006	10	2300	5.42	20.64	7.22	756.01
13/07/2006	11	10	5.24	333.83	33.46	985.38
13/07/2006	11	75	5.24	331.21	23.72	977.41
13/07/2006	11	185	5.4	331.14	22.5	960.79
13/07/2006	11	350	5.39	333.66	20.96	951.79
13/07/2006	11	515	5.27	340.24	19.47	932.78

13/07/2006	11	1190	5.96	10.72	15.3	861.82
13/07/2006	11	2300	5.16	24.65	7.37	756.15
13/07/2006	12	10	5.35	330.32	33.99	985.53
13/07/2006	12	75	5.32	327.83	23.92	977.56
13/07/2006	12	185	5.47	327.52	22.72	960.94
13/07/2006	12	350	5.37	329.79	21.17	951.96
13/07/2006	12	515	5.13	336.13	19.71	932.96
13/07/2006	12	1190	5.21	9.54	15.66	862.05
13/07/2006	12	2300	4.6	29.09	7.51	756.43
13/07/2006	13	10	5.22	327.83	34.04	985.59
13/07/2006	13	75	5.2	324.83	24.14	977.64
13/07/2006	13	185	5.33	324.23	22.95	961.02
13/07/2006	13	350	5.18	325.99	21.4	952.06
13/07/2006	13	515	4.84	331.24	19.95	933.06
13/07/2006	13	1190	4.34	10.47	16.18	862.21
13/07/2006	13	2300	3.9	33.44	7.68	756.66
13/07/2006	14	10	5.15	326.65	33.34	985.61
13/07/2006	14	75	5.16	323.34	24.26	977.66
13/07/2006	14	185	5.31	322.42	23.06	961.05
13/07/2006	14	350	5.13	324.03	21.54	952.08
13/07/2006	14	515	4.67	328.95	20.35	933.1
13/07/2006	14	1190	3.56	4.73	16.53	862.32
13/07/2006	14	2300	3.13	33.25	7.82	756.83
13/07/2006	15	10	5.06	328.82	32.28	985.72
13/07/2006	15	75	5.14	325.31	24.24	977.76
13/07/2006	15	185	5.32	324.46	23.08	961.15
13/07/2006	15	350	5.2	326.2	21.56	952.19
13/07/2006	15	515	4.72	329.47	20.45	933.21
13/07/2006	15	1190	3.4	353.82	16.74	862.47
13/07/2006	15	2300	2.51	23.23	8.03	757.03
13/07/2006	16	10	4.99	331.89	30.35	985.7
13/07/2006	16	75	5.15	328.35	24.03	977.73
13/07/2006	16	185	5.39	327.71	22.87	961.11
13/07/2006	16	350	5.37	330.12	21.45	952.14
13/07/2006	16	515	5.02	332.55	20.43	933.16
13/07/2006	16	1190	3.83	345	16.82	862.43
13/07/2006	16	2300	2.43	5.5	8.27	757.06
13/07/2006	17	10	5	336.15	27.96	985.79
13/07/2006	17	75	5.28	333.04	23.57	977.81
13/07/2006	17	185	5.61	333.19	22.47	961.18
13/07/2006	17	350	5.85	336.64	21.23	949.57
13/07/2006	17	515	5.7	338.88	20.31	933.2
13/07/2006	17	1190	4.75	343.92	16.8	862.45
13/07/2006	17	2300	2.98	359.79	8.49	757.1
13/07/2006	18	10	4.52	335.42	25.49	985.87
13/07/2006	18	75	4.98	332.67	22.91	977.87
13/07/2006	18	185	5.52	334.77	21.87	961.22
13/07/2006	18	350	6.24	340.19	21.38	949.6
13/07/2006	18	515	6.08	341.33	20.16	933.22
13/07/2006	18	1190	5.65	344.5	16.71	862.4
13/07/2006	18	2300	3.65	2.34	8.57	757.07
13/07/2006	19	10	3.71	329.22	22.7	986.04

13/07/2006	19	75	4.58	328.15	22.18	978.03
13/07/2006	19	185	5.41	333.42	21.42	961.37
13/07/2006	19	350	6.16	337.79	21.27	949.73
13/07/2006	19	515	6	338.39	19.95	933.35
13/07/2006	19	1190	6.28	346.42	16.63	862.49
13/07/2006	19	2300	4.37	4.6	8.56	757.14
13/07/2006	20	10	3.19	317.67	22.35	986.28
13/07/2006	20	75	4.52	322.5	21.8	978.25
13/07/2006	20	185	5.35	328.44	21.29	961.58
13/07/2006	20	350	5.96	335.49	20.78	949.93
13/07/2006	20	515	6.04	337.86	20.03	933.54
13/07/2006	20	1190	6.61	350.9	16.55	862.67
13/07/2006	20	2300	4.8	4.41	8.49	757.28
13/07/2006	21	10	3.19	313.1	22.48	986.28
13/07/2006	21	75	4.45	317.97	21.38	978.23
13/07/2006	21	185	5.32	327.24	21.19	961.56
13/07/2006	21	350	5.97	336.31	21.09	949.9
13/07/2006	21	515	6.07	338.65	20.1	933.51
13/07/2006	21	1190	6.84	356.57	16.51	862.66
13/07/2006	21	2300	5.05	4.17	8.49	757.28
13/07/2006	22	10	3.08	310	22.1	986.31
13/07/2006	22	75	4.27	317.67	21.1	978.25
13/07/2006	22	185	5.09	327.43	21.13	961.57
13/07/2006	22	350	5.64	338.43	21.04	949.91
13/07/2006	22	515	6.12	344.35	20.37	933.52
13/07/2006	22	1190	7.26	3.12	16.44	862.7
13/07/2006	22	2300	5.55	5.59	8.55	757.33
13/07/2006	23	10	2.93	304.02	21.39	986.31
13/07/2006	23	75	4.29	314.12	21.14	978.23
13/07/2006	23	185	4.72	324.41	20.93	961.55
13/07/2006	23	350	5.47	339.82	21.19	949.89
13/07/2006	23	515	6.08	347.34	20.47	933.51
13/07/2006	23	1190	7.51	5.78	16.47	862.71
13/07/2006	23	2300	6.09	6.59	8.52	757.34
13/07/2006	24	10	2.33	293.49	19.58	986.35
13/07/2006	24	75	4.27	308.71	21.52	978.26
13/07/2006	24	185	4.49	319.17	21.16	961.58
13/07/2006	24	350	5.13	338.34	21.36	949.92
13/07/2006	24	515	5.71	346.93	20.62	933.54
13/07/2006	24	1190	7.22	3.86	16.59	862.77
13/07/2006	24	2300	6.24	7.05	8.41	757.38
14/07/2006	1	10	2.24	292.9	18.89	986.39
14/07/2006	1	75	4.3	305.81	21.75	978.31
14/07/2006	1	185	4.65	319.53	21.41	961.63
14/07/2006	1	350	5.17	338.13	21.43	949.97
14/07/2006	1	515	5.69	347.92	20.66	933.6
14/07/2006	1	1190	7.02	1.22	16.68	862.84
14/07/2006	1	2300	6.32	6.03	8.31	757.43
14/07/2006	2	10	2.25	294.4	18.62	986.47
14/07/2006	2	75	4.49	305.64	21.69	978.38
14/07/2006	2	185	4.84	317.16	21.58	961.7
14/07/2006	2	350	5.25	337.31	21.4	950.04

14/07/2006	2	515	5.69	347.71	20.49	933.66
14/07/2006	2	1190	6.95	2.75	16.67	862.88
14/07/2006	2	2300	6.35	4.55	8.23	757.46
14/07/2006	3	10	2.23	295.53	18.31	986.47
14/07/2006	3	75	4.49	305.73	21.65	978.39
14/07/2006	3	185	4.83	315.52	21.52	961.7
14/07/2006	3	350	5.2	336.07	21.32	950.04
14/07/2006	3	515	5.7	347.9	20.54	933.64
14/07/2006	3	1190	6.95	5.88	16.53	862.84
14/07/2006	3	2300	6.39	4.04	8.17	757.41
14/07/2006	4	10	2.28	295.21	18.05	986.61
14/07/2006	4	75	4.56	305.59	21.64	978.52
14/07/2006	4	185	4.92	314.09	21.47	961.83
14/07/2006	4	350	5.21	332.42	21.21	950.17
14/07/2006	4	515	5.58	344.86	20.37	933.77
14/07/2006	4	1190	6.72	3.86	16.37	862.94
14/07/2006	4	2300	6.36	3.08	8.13	757.47
14/07/2006	5	10	2.49	298.32	18.05	986.83
14/07/2006	5	75	4.81	308.19	21.63	978.73
14/07/2006	5	185	5.26	315.08	21.39	962.03
14/07/2006	5	350	5.51	330.12	21.12	950.36
14/07/2006	5	515	5.69	341.55	20.2	933.96
14/07/2006	5	1190	6.54	359.95	16.23	863.08
14/07/2006	5	2300	6.4	0.57	8.05	757.55
14/07/2006	6	10	2.82	308.37	22.35	986.94
14/07/2006	6	75	4.89	311.84	21.52	978.86
14/07/2006	6	185	5.53	317.86	21.26	962.15
14/07/2006	6	350	5.85	329.82	20.97	950.47
14/07/2006	6	515	5.85	340.02	20.05	934.06
14/07/2006	6	1190	6.41	356.56	16.13	863.15
14/07/2006	6	2300	6.63	356.89	7.98	757.59
14/07/2006	7	10	2.47	322.39	26.56	986.13
14/07/2006	7	75	2.79	322.19	22.63	978.11
14/07/2006	7	185	3.46	332.95	21.89	961.45
14/07/2006	7	350	4.16	348.38	21.34	949.82
14/07/2006	7	515	4.56	353.56	20.39	933.47
14/07/2006	7	1190	5.01	353.08	16.69	862.74
14/07/2006	7	2300	6.52	335.46	8.59	757.42
14/07/2006	8	10	3.35	341.57	29.43	986.21
14/07/2006	8	75	3.35	339.76	23.44	978.21
14/07/2006	8	185	3.65	342.91	22.32	961.58
14/07/2006	8	350	4.4	353.96	21.32	952.59
14/07/2006	8	515	4.62	358.24	20.4	933.6
14/07/2006	8	1190	5.36	355.06	16.77	862.86
14/07/2006	8	2300	7.06	339.09	8.54	757.53
14/07/2006	9	10	4.06	351.79	31.59	986.2
14/07/2006	9	75	3.99	350.93	23.99	978.23
14/07/2006	9	185	4.09	352.13	22.84	961.6
14/07/2006	9	350	4.24	356.5	21.35	952.64
14/07/2006	9	515	4.39	0.38	20.22	933.64
14/07/2006	9	1190	5.43	359.55	16.78	862.9
14/07/2006	9	2300	7.08	343.83	8.54	757.56

14/07/2006	10	10	4.41	350.07	33.62	986.13
14/07/2006	10	75	4.28	348.22	24.33	978.17
14/07/2006	10	185	4.3	348.99	23.17	961.56
14/07/2006	10	350	4.17	351.76	21.61	952.6
14/07/2006	10	515	4.09	356.73	20.12	933.61
14/07/2006	10	1190	4.99	358.74	16.76	862.89
14/07/2006	10	2300	6.39	345.07	8.51	757.55
14/07/2006	11	10	4.71	341.18	34.84	986.34
14/07/2006	11	75	4.63	338.36	24.62	978.4
14/07/2006	11	185	4.61	338.15	23.45	961.8
14/07/2006	11	350	4.38	339.38	21.88	952.85
14/07/2006	11	515	4.13	342.81	20.41	933.87
14/07/2006	11	1190	4.44	346.57	16.84	863.17
14/07/2006	11	2300	5.44	338.28	8.51	757.82
14/07/2006	12	10	5.16	336.61	35.3	986.64
14/07/2006	12	75	5.17	333.23	24.85	978.7
14/07/2006	12	185	5.21	332.4	23.66	962.1
14/07/2006	12	350	5.03	332.27	22.11	953.17
14/07/2006	12	515	4.79	332.91	20.74	934.2
14/07/2006	12	1190	4.6	330.89	17.03	863.52
14/07/2006	12	2300	5.09	326.45	8.64	758.17
14/07/2006	13	10	5.61	338.69	35	986.9
14/07/2006	13	75	5.7	335.52	24.89	978.97
14/07/2006	13	185	5.83	334.57	23.67	962.36
14/07/2006	13	350	5.78	334.05	22.15	953.43
14/07/2006	13	515	5.72	333.08	21.04	934.46
14/07/2006	13	1190	5.51	324.16	17.28	863.8
14/07/2006	13	2300	5.57	317.55	8.9	758.49
14/07/2006	14	10	5.42	343.17	34.28	986.76
14/07/2006	14	75	5.51	339.89	24.83	978.82
14/07/2006	14	185	5.68	339.11	23.65	962.22
14/07/2006	14	350	5.72	338.33	22.17	953.29
14/07/2006	14	515	5.86	336.69	21.07	934.32
14/07/2006	14	1190	5.98	322.92	17.52	863.7
14/07/2006	14	2300	6	313.09	9.23	758.48
14/07/2006	15	10	5.1	347.65	32.88	986.53
14/07/2006	15	75	5.17	344.5	24.74	978.59
14/07/2006	15	185	5.35	343.83	23.58	962
14/07/2006	15	350	5.48	342.77	22.12	953.07
14/07/2006	15	515	5.74	340.45	21.08	934.1
14/07/2006	15	1190	6.26	323.11	17.62	863.51
14/07/2006	15	2300	6.42	311.25	9.51	758.39
14/07/2006	16	10	4.78	353.28	30.89	986.36
14/07/2006	16	75	4.92	350.26	24.55	978.41
14/07/2006	16	185	5.14	349.81	23.45	961.81
14/07/2006	16	350	5.36	348.26	22.02	952.88
14/07/2006	16	515	5.66	345.56	21.07	933.92
14/07/2006	16	1190	6.4	325.98	17.75	863.35
14/07/2006	16	2300	6.66	311.66	9.72	758.32
14/07/2006	17	10	4.52	357.34	28.7	986.37
14/07/2006	17	75	4.79	354.61	24.23	978.4
14/07/2006	17	185	5.09	354.58	23.18	961.81

14/07/2006	17	350	5.46	353.28	21.86	952.86
14/07/2006	17	515	5.82	349.37	20.83	933.9
14/07/2006	17	1190	6.53	328.36	17.9	863.33
14/07/2006	17	2300	6.74	312.45	9.86	758.33
14/07/2006	18	10	3.86	354.64	26.21	986.48
14/07/2006	18	75	4.26	352.72	23.67	978.51
14/07/2006	18	185	4.68	353.7	22.67	961.88
14/07/2006	18	350	5.42	352.74	21.83	952.93
14/07/2006	18	515	5.81	347.91	21.08	933.95
14/07/2006	18	1190	6.39	329.37	17.96	863.35
14/07/2006	18	2300	6.43	313.56	9.9	758.36
14/07/2006	19	10	2.87	349.98	23.21	986.61
14/07/2006	19	75	3.68	350.83	22.94	978.62
14/07/2006	19	185	4.36	354.02	22.25	961.98
14/07/2006	19	350	5.17	352.17	22.13	953.01
14/07/2006	19	515	5.54	346.99	20.92	934.03
14/07/2006	19	1190	6.05	335.38	17.96	863.41
14/07/2006	19	2300	5.8	320.66	9.85	758.39
14/07/2006	20	10	1.91	338.81	21.22	986.64
14/07/2006	20	75	3.4	348.75	22.32	978.62
14/07/2006	20	185	4.18	353.32	22.21	961.97
14/07/2006	20	350	4.92	352.13	21.76	953
14/07/2006	20	515	5.34	349.41	20.86	934.01
14/07/2006	20	1190	5.74	342.91	17.9	863.38
14/07/2006	20	2300	5.16	332.59	9.71	758.33
14/07/2006	21	10	1.95	331.2	21.35	986.53
14/07/2006	21	75	3.18	345.22	22.03	978.5
14/07/2006	21	185	4.11	352.68	22.04	961.85
14/07/2006	21	350	5	355.11	21.65	950.23
14/07/2006	21	515	5.32	351.94	20.81	933.87
14/07/2006	21	1190	5.37	349.96	17.75	863.22
14/07/2006	21	2300	4.4	341.26	9.51	758.14
14/07/2006	22	10	2.05	319.16	20.99	986.67
14/07/2006	22	75	3.28	334.73	21.78	978.63
14/07/2006	22	185	4.24	346.74	21.9	961.97
14/07/2006	22	350	4.94	351.85	21.5	950.34
14/07/2006	22	515	5.24	350.74	20.58	933.97
14/07/2006	22	1190	5.07	353.24	17.52	863.26
14/07/2006	22	2300	3.55	343.24	9.39	758.14
14/07/2006	23	10	1.98	310.91	20.49	986.62
14/07/2006	23	75	3.43	332	21.66	978.58
14/07/2006	23	185	4.05	344.72	21.74	961.91
14/07/2006	23	350	4.68	352.81	21.39	950.27
14/07/2006	23	515	4.99	351.76	20.49	933.9
14/07/2006	23	1190	4.69	358.39	17.37	863.19
14/07/2006	23	2300	2.82	341.58	9.44	758.04
14/07/2006	24	10	1.97	307.16	19.9	986.61
14/07/2006	24	75	3.35	332.42	21.63	978.56
14/07/2006	24	185	3.86	344.49	21.58	961.88
14/07/2006	24	350	4.56	353.86	21.41	950.24
14/07/2006	24	515	4.83	354.48	20.54	933.87
14/07/2006	24	1190	4.49	4.25	17.17	863.14

14/07/2006	24	2300	2.47	336.73	9.49	757.99
15/07/2006	1	10	1.9	297.65	18.79	986.6
15/07/2006	1	75	3.29	326.15	21.94	978.53
15/07/2006	1	185	3.72	340.64	21.53	961.86
15/07/2006	1	350	4.32	352.04	21.44	950.21
15/07/2006	1	515	4.47	354.52	20.62	933.84
15/07/2006	1	1190	4.28	8.83	16.98	863.11
15/07/2006	1	2300	2.45	336.28	9.39	757.91
15/07/2006	2	10	2.02	294.54	18.61	986.62
15/07/2006	2	75	3.35	319.48	21.89	978.56
15/07/2006	2	185	3.7	335.06	21.62	961.88
15/07/2006	2	350	4.07	347.01	21.48	950.24
15/07/2006	2	515	4.14	351.22	20.71	933.87
15/07/2006	2	1190	3.89	8.88	16.96	863.14
15/07/2006	2	2300	2.65	340.33	9.33	757.93
15/07/2006	3	10	2.05	304.47	18.36	986.7
15/07/2006	3	75	3.67	323.93	21.78	978.62
15/07/2006	3	185	4.06	336.61	21.54	961.95
15/07/2006	3	350	4.38	346.52	21.44	950.29
15/07/2006	3	515	4.51	351.33	20.65	933.92
15/07/2006	3	1190	3.97	6.18	16.83	863.17
15/07/2006	3	2300	2.92	347.84	9.25	757.92
15/07/2006	4	10	2.01	313.39	18.27	986.81
15/07/2006	4	75	3.87	329.97	21.57	978.73
15/07/2006	4	185	4.42	340.89	21.33	962.04
15/07/2006	4	350	4.84	350.06	21.29	950.38
15/07/2006	4	515	4.97	353.07	20.57	934.01
15/07/2006	4	1190	4.22	3.11	16.7	863.23
15/07/2006	4	2300	3.23	356.46	9.22	757.96
15/07/2006	5	10	2.06	315.2	18.43	986.98
15/07/2006	5	75	3.98	334.26	21.36	978.89
15/07/2006	5	185	4.54	343.81	20.96	962.19
15/07/2006	5	350	4.92	351.73	20.88	950.52
15/07/2006	5	515	5.09	353.98	20.26	934.13
15/07/2006	5	1190	4.66	0.57	16.65	863.31
15/07/2006	5	2300	3.82	6.1	9.08	758.04
15/07/2006	6	10	2.22	315	22.86	987.03
15/07/2006	6	75	3.7	330.01	21.27	978.94
15/07/2006	6	185	4.23	340.28	20.8	962.24
15/07/2006	6	350	4.58	350.62	20.53	950.56
15/07/2006	6	515	4.85	353.68	20.1	934.16
15/07/2006	6	1190	4.95	357.56	16.53	863.33
15/07/2006	6	2300	4.22	9.16	8.86	758.03
15/07/2006	7	10	3.12	320.34	26.71	986.6
15/07/2006	7	75	3.41	324.04	22.59	978.59
15/07/2006	7	185	4.03	337.36	21.8	961.93
15/07/2006	7	350	4.26	356.95	21.38	950.31
15/07/2006	7	515	4.23	7.36	20.42	933.96
15/07/2006	7	1190	4.37	17.45	17.13	863.3
15/07/2006	7	2300	4.77	353.12	9.17	758.15
15/07/2006	8	10	3.76	332.07	29.77	986.47
15/07/2006	8	75	3.79	330.69	23.46	978.47

15/07/2006	8	185	4.03	336.68	22.32	961.84
15/07/2006	8	350	4.27	358.38	21.34	952.88
15/07/2006	8	515	4.44	9.18	20.43	933.89
15/07/2006	8	1190	4.87	17.23	17.06	863.21
15/07/2006	8	2300	5.09	0.06	9.08	758.04
15/07/2006	9	10	4	338.89	32.17	986.51
15/07/2006	9	75	3.88	337.94	24.15	978.56
15/07/2006	9	185	3.91	340.35	23.01	961.95
15/07/2006	9	350	3.86	352.92	21.52	953
15/07/2006	9	515	4.23	11.45	20.52	934.01
15/07/2006	9	1190	4.83	18.47	17.1	863.35
15/07/2006	9	2300	4.92	6.08	9.13	758.16
15/07/2006	10	10	4.13	344.99	33.65	986.29
15/07/2006	10	75	3.94	344.13	24.65	978.35
15/07/2006	10	185	3.92	346.04	23.53	961.76
15/07/2006	10	350	3.78	355.03	22.01	952.83
15/07/2006	10	515	3.87	9.45	20.8	933.87
15/07/2006	10	1190	4.52	19.04	17.24	863.26
15/07/2006	10	2300	4.63	11.71	9.29	758.13
15/07/2006	11	10	4.5	347.94	34.84	986.32
15/07/2006	11	75	4.33	346.42	25.05	978.39
15/07/2006	11	185	4.3	347.87	23.94	961.81
15/07/2006	11	350	4.1	354.69	22.41	952.9
15/07/2006	11	515	4.02	7.75	21.03	933.96
15/07/2006	11	1190	4.36	15.95	17.64	863.4
15/07/2006	11	2300	4.41	15.69	9.45	758.32
15/07/2006	12	10	4.72	340.95	35.88	986.79
15/07/2006	12	75	4.61	338.26	25.38	978.88
15/07/2006	12	185	4.57	338.75	24.26	962.3
15/07/2006	12	350	4.32	342.37	22.72	953.41
15/07/2006	12	515	3.98	352.54	21.22	934.48
15/07/2006	12	1190	3.99	3.16	17.99	863.92
15/07/2006	12	2300	3.59	7.14	9.47	758.82
15/07/2006	13	10	4.82	339.83	35.82	986.97
15/07/2006	13	75	4.8	336.29	25.55	979.06
15/07/2006	13	185	4.8	336.05	24.44	962.49
15/07/2006	13	350	4.55	338.39	22.91	953.6
15/07/2006	13	515	4.1	345.73	21.44	934.66
15/07/2006	13	1190	3.99	349.32	18.12	864.15
15/07/2006	13	2300	3.24	353.54	9.6	759.05
15/07/2006	14	10	4.75	339.54	34.87	986.87
15/07/2006	14	75	4.79	335.23	25.56	978.96
15/07/2006	14	185	4.81	334.66	24.44	962.39
15/07/2006	14	350	4.62	336.06	22.94	953.51
15/07/2006	14	515	4.21	341.17	21.52	934.58
15/07/2006	14	1190	4.3	340.07	18.21	864.11
15/07/2006	14	2300	3.21	340.16	9.81	759.05
15/07/2006	15	10	4.95	341.75	33.31	986.81
15/07/2006	15	75	5.07	337.64	25.38	978.9
15/07/2006	15	185	5.17	337.13	24.28	962.32
15/07/2006	15	350	5.08	338.72	22.83	953.42
15/07/2006	15	515	4.83	343.69	21.52	934.49

15/07/2006	15	1190	5.08	339.91	18.33	864.04
15/07/2006	15	2300	3.8	340.81	10.07	759.05
15/07/2006	16	10	4.96	343.98	31.33	986.81
15/07/2006	16	75	5.15	340.39	25.01	978.89
15/07/2006	16	185	5.36	340.14	23.9	962.3
15/07/2006	16	350	5.44	342.25	22.57	953.4
15/07/2006	16	515	5.45	347.19	21.65	934.46
15/07/2006	16	1190	5.74	342.34	18.35	863.99
15/07/2006	16	2300	4.37	349.04	10.17	759.03
15/07/2006	17	10	4.71	347.23	29.08	987.01
15/07/2006	17	75	4.94	344.34	24.49	979.07
15/07/2006	17	185	5.21	344.31	23.42	962.47
15/07/2006	17	350	5.58	346.19	22.33	953.55
15/07/2006	17	515	5.77	348.58	21.61	934.6
15/07/2006	17	1190	5.91	344.83	18.36	864.07
15/07/2006	17	2300	4.69	359.04	10.12	759.12
15/07/2006	18	10	4.11	347.79	26.51	987.24
15/07/2006	18	75	4.48	345.27	23.8	979.28
15/07/2006	18	185	4.92	346.37	22.77	962.66
15/07/2006	18	350	5.86	348.44	22.42	953.72
15/07/2006	18	515	6	348.12	21.43	934.76
15/07/2006	18	1190	5.98	349.17	18.23	864.17
15/07/2006	18	2300	5.02	8.76	10	759.2
15/07/2006	19	10	3.26	339.9	23.52	987.49
15/07/2006	19	75	4.1	340.1	23.09	979.51
15/07/2006	19	185	4.91	344.25	22.37	962.86
15/07/2006	19	350	5.89	346.89	22.24	953.92
15/07/2006	19	515	6.16	347.07	21.42	934.95
15/07/2006	19	1190	6.06	354.19	18.04	864.33
15/07/2006	19	2300	5.39	15.08	9.84	759.31
15/07/2006	20	10	2.54	322.18	21.61	987.49
15/07/2006	20	75	4.15	331.41	22.54	979.48
15/07/2006	20	185	4.95	339.04	22.25	962.83
15/07/2006	20	350	5.94	345.01	21.93	953.87
15/07/2006	20	515	6.29	346.58	21.45	934.88
15/07/2006	20	1190	6.49	359.37	17.96	864.27
15/07/2006	20	2300	5.64	18.43	9.65	759.22
15/07/2006	21	10	2.71	306.91	21.4	987.41
15/07/2006	21	75	4.23	318.9	22.19	979.39
15/07/2006	21	185	5	331.99	22.21	962.72
15/07/2006	21	350	6.16	344.7	22.23	951.12
15/07/2006	21	515	6.55	345.75	21.54	934.78
15/07/2006	21	1190	6.71	0.56	17.66	864.16
15/07/2006	21	2300	5.68	19.75	9.48	759.08
15/07/2006	22	10	2.73	297.97	20.78	987.46
15/07/2006	22	75	4.41	313.2	22.18	979.43
15/07/2006	22	185	4.91	327.48	22.19	962.75
15/07/2006	22	350	5.79	343.64	22.06	951.14
15/07/2006	22	515	6.34	347.78	21.45	934.8
15/07/2006	22	1190	7.03	4.67	17.41	864.18
15/07/2006	22	2300	5.06	20.47	9.36	759.05
15/07/2006	23	10	2.59	290.82	19.99	987.49

15/07/2006	23	75	4.4	306.19	22.59	979.45
15/07/2006	23	185	4.66	323.31	22.15	962.78
15/07/2006	23	350	5.32	343.64	21.93	951.16
15/07/2006	23	515	5.96	350.22	21.37	934.82
15/07/2006	23	1190	7.03	10.2	17.09	864.17
15/07/2006	23	2300	4.34	18.02	9.21	759
15/07/2006	24	10	2.44	284.72	19.74	987.5
15/07/2006	24	75	4.15	300.38	22.44	979.47
15/07/2006	24	185	4.25	319.89	22.27	962.79
15/07/2006	24	350	4.62	344.49	21.87	951.17
15/07/2006	24	515	5.26	353.91	21.26	934.83
15/07/2006	24	1190	6.54	13.66	16.96	864.17
15/07/2006	24	2300	3.58	9.18	9.12	758.97
16/07/2006	1	10	2.62	284.83	19.65	987.61
16/07/2006	1	75	4.32	298.36	22.45	979.57
16/07/2006	1	185	4.19	315.88	22.41	962.89
16/07/2006	1	350	4.1	341.94	21.91	951.28
16/07/2006	1	515	4.62	355.82	21.07	934.93
16/07/2006	1	1190	5.73	12.63	16.91	864.25
16/07/2006	1	2300	3.45	354.8	9.02	759.02
16/07/2006	2	10	2.68	290.06	19.58	987.63
16/07/2006	2	75	4.6	302.12	22.47	979.59
16/07/2006	2	185	4.38	314.87	22.42	962.91
16/07/2006	2	350	3.98	340.47	21.83	951.3
16/07/2006	2	515	4.39	356.76	21.01	934.95
16/07/2006	2	1190	5.03	10.09	16.88	864.27
16/07/2006	2	2300	4.02	348.34	9	759.04
16/07/2006	3	10	2.68	298	19.44	987.6
16/07/2006	3	75	4.76	307.7	22.39	979.56
16/07/2006	3	185	4.84	317.48	22.23	962.88
16/07/2006	3	350	4.27	339.87	21.66	951.27
16/07/2006	3	515	4.35	357.2	20.83	934.92
16/07/2006	3	1190	4.84	5.35	16.89	864.22
16/07/2006	3	2300	4.87	347.02	8.91	758.97
16/07/2006	4	10	2.62	306.61	19.48	987.6
16/07/2006	4	75	4.72	314.81	22.14	979.55
16/07/2006	4	185	4.97	323.02	21.83	962.87
16/07/2006	4	350	4.4	342.49	21.46	951.24
16/07/2006	4	515	4.33	0.03	20.6	934.88
16/07/2006	4	1190	5.04	2.69	16.77	864.15
16/07/2006	4	2300	5.67	349.16	8.82	758.87
16/07/2006	5	10	2.63	308.35	19.55	987.47
16/07/2006	5	75	4.74	318.37	21.89	979.43
16/07/2006	5	185	4.96	326.79	21.56	962.74
16/07/2006	5	350	4.46	345.76	21.37	951.11
16/07/2006	5	515	4.33	4.81	20.53	934.74
16/07/2006	5	1190	5.44	1.24	16.79	864
16/07/2006	5	2300	6.3	353.72	8.71	758.7
16/07/2006	6	10	3.06	311.03	23.52	987.33
16/07/2006	6	75	4.78	317.52	21.68	979.29
16/07/2006	6	185	5.1	325.88	21.48	962.6
16/07/2006	6	350	4.51	343.35	21.35	950.97

16/07/2006	6	515	4.05	1.94	20.36	934.6
16/07/2006	6	1190	5.9	1.99	16.89	863.84
16/07/2006	6	2300	6.68	355.73	8.64	758.52
16/07/2006	7	10	2.85	313.44	27.37	986.77
16/07/2006	7	75	3.38	315.95	23.36	978.8
16/07/2006	7	185	4.11	327.46	22.6	962.16
16/07/2006	7	350	4.51	345.51	22.04	953.23
16/07/2006	7	515	4.82	354.35	20.99	934.28
16/07/2006	7	1190	5.99	358.08	16.99	863.63
16/07/2006	7	2300	6.41	352.93	8.31	758.25
16/07/2006	8	10	3.35	328.68	30.46	986.65
16/07/2006	8	75	3.37	326.65	24.28	978.69
16/07/2006	8	185	3.64	330.86	23.17	962.09
16/07/2006	8	350	4.14	349.15	22.13	953.18
16/07/2006	8	515	4.44	357.02	21.03	934.22
16/07/2006	8	1190	5.95	2.2	17.06	863.57
16/07/2006	8	2300	6.4	0.81	8.41	758.2
16/07/2006	9	10	3.91	338.69	32.64	986.94
16/07/2006	9	75	3.87	336.45	24.89	979.02
16/07/2006	9	185	3.94	337.07	23.75	962.43
16/07/2006	9	350	3.9	343.25	22.23	953.52
16/07/2006	9	515	3.98	354.41	21.05	934.57
16/07/2006	9	1190	5.68	6	17.04	863.91
16/07/2006	9	2300	6.19	7.06	8.4	758.5
16/07/2006	10	10	4.36	340.86	34.28	987.04
16/07/2006	10	75	4.28	338.31	25.22	979.13
16/07/2006	10	185	4.28	338.48	24.08	962.54
16/07/2006	10	350	4.06	342.06	22.53	953.65
16/07/2006	10	515	3.86	351.26	21.27	934.71
16/07/2006	10	1190	5.34	8.69	17.02	864.07
16/07/2006	10	2300	5.7	12.25	8.39	758.64
16/07/2006	11	10	4.79	340.09	35.41	986.95
16/07/2006	11	75	4.72	337.13	25.43	979.05
16/07/2006	11	185	4.71	337.22	24.29	962.47
16/07/2006	11	350	4.41	340.58	22.72	953.59
16/07/2006	11	515	4.15	351.47	21.53	934.67
16/07/2006	11	1190	5.4	10	17.3	864.07
16/07/2006	11	2300	5.04	14.63	8.48	758.68
16/07/2006	12	10	4.79	335.04	36.42	986.96
16/07/2006	12	75	4.75	331.12	25.71	979.08
16/07/2006	12	185	4.72	330.63	24.58	962.5
16/07/2006	12	350	4.41	333.27	23.04	953.63
16/07/2006	12	515	4.08	344.97	21.7	934.71
16/07/2006	12	1190	4.71	6.68	17.45	864.16
16/07/2006	12	2300	3.84	12.52	8.59	758.78
16/07/2006	13	10	4.96	331.73	36.07	987.05
16/07/2006	13	75	5.03	327.07	25.84	979.16
16/07/2006	13	185	5.05	326.13	24.73	962.6
16/07/2006	13	350	4.79	328.08	23.21	953.73
16/07/2006	13	515	4.44	338.39	22	934.82
16/07/2006	13	1190	4.43	356.74	17.53	864.28
16/07/2006	13	2300	3.1	1.56	8.77	758.94

16/07/2006	14	10	4.9	330.3	35.07	987.01
16/07/2006	14	75	5.03	325.58	25.85	979.12
16/07/2006	14	185	5.11	324.48	24.76	962.56
16/07/2006	14	350	5	326.08	23.27	953.69
16/07/2006	14	515	4.72	335.12	22.1	934.78
16/07/2006	14	1190	4.53	347.71	17.63	864.26
16/07/2006	14	2300	3.22	346.47	9.07	758.99
16/07/2006	15	10	4.82	332.85	33.9	986.97
16/07/2006	15	75	5.02	327.64	25.74	979.08
16/07/2006	15	185	5.17	326.19	24.64	962.5
16/07/2006	15	350	5.14	327.15	23.17	953.63
16/07/2006	15	515	4.98	334.76	21.99	934.72
16/07/2006	15	1190	4.9	344.24	17.6	864.19
16/07/2006	15	2300	3.77	344.79	9.29	758.97
16/07/2006	16	10	5.02	336.91	31.79	987.11
16/07/2006	16	75	5.3	331.95	25.3	979.2
16/07/2006	16	185	5.56	330.67	24.18	962.61
16/07/2006	16	350	5.64	331.71	22.79	953.72
16/07/2006	16	515	5.68	339.37	21.81	934.79
16/07/2006	16	1190	5.8	345.87	17.34	864.2
16/07/2006	16	2300	4.33	346.88	9.27	758.95
16/07/2006	17	10	4.78	338.27	29.31	987.4
16/07/2006	17	75	5.17	334.15	24.65	979.48
16/07/2006	17	185	5.57	333.51	23.61	962.87
16/07/2006	17	350	5.82	334.87	22.37	953.96
16/07/2006	17	515	5.96	340.39	21.51	935.01
16/07/2006	17	1190	6.33	347.96	16.97	864.32
16/07/2006	17	2300	4.52	345.63	9.14	758.97
16/07/2006	18	10	4.19	341.48	26.7	987.55
16/07/2006	18	75	4.7	338.07	24	979.6
16/07/2006	18	185	5.21	338.61	23	962.98
16/07/2006	18	350	5.83	339.96	22.29	954.05
16/07/2006	18	515	5.87	342.03	21.26	935.08
16/07/2006	18	1190	6.55	350.4	16.78	864.31
16/07/2006	18	2300	4.83	345.39	9.07	758.91
16/07/2006	19	10	2.98	341.81	23.66	987.64
16/07/2006	19	75	3.82	340.22	23.27	979.67
16/07/2006	19	185	4.58	344.14	22.57	963.03
16/07/2006	19	350	5.27	345.68	22.28	954.08
16/07/2006	19	515	5.49	348.04	21.12	935.09
16/07/2006	19	1190	6.52	353.87	16.53	864.29
16/07/2006	19	2300	5.18	347.87	9.14	758.87
16/07/2006	20	10	1.8	315	21.43	987.73
16/07/2006	20	75	3.13	328.45	22.77	979.73
16/07/2006	20	185	3.76	338.84	22.65	963.08
16/07/2006	20	350	4.4	344.12	22.13	954.13
16/07/2006	20	515	4.92	349.34	21.28	935.13
16/07/2006	20	1190	6.37	355.74	16.55	864.34
16/07/2006	20	2300	5.58	351.59	9.12	758.9
16/07/2006	21	10	1.97	282.34	21.6	987.7
16/07/2006	21	75	3.1	304.64	22.6	979.69
16/07/2006	21	185	3.29	321.04	22.86	963.03

16/07/2006	21	350	3.88	335.48	22.18	954.07
16/07/2006	21	515	4.45	343.7	21.43	935.09
16/07/2006	21	1190	6.09	354.44	16.69	864.33
16/07/2006	21	2300	5.78	354.19	9.05	758.88
16/07/2006	22	10	2	269.43	20.63	987.62
16/07/2006	22	75	3.03	298.18	23.05	979.6
16/07/2006	22	185	3.12	315.91	23.01	962.96
16/07/2006	22	350	3.62	333.16	22.36	954.01
16/07/2006	22	515	4.14	343.13	21.55	935.03
16/07/2006	22	1190	5.79	356.47	16.8	864.29
16/07/2006	22	2300	5.63	357.78	9.07	758.87
16/07/2006	23	10	2.04	264.37	19.72	987.6
16/07/2006	23	75	3.32	288.94	23.3	979.58
16/07/2006	23	185	3.26	307.61	23.14	962.93
16/07/2006	23	350	3.49	327.65	22.33	953.99
16/07/2006	23	515	3.89	338.67	21.46	935
16/07/2006	23	1190	5.49	354.94	16.83	864.27
16/07/2006	23	2300	5.76	1.07	8.8	758.81
16/07/2006	24	10	2.15	270.8	19.44	987.6
16/07/2006	24	75	3.59	286.78	23.28	979.58
16/07/2006	24	185	3.52	300.73	23.19	962.93
16/07/2006	24	350	3.4	319.67	22.34	953.98
16/07/2006	24	515	3.57	331.39	21.35	934.99
16/07/2006	24	1190	5.13	349.43	16.75	864.24
16/07/2006	24	2300	5.85	3	8.51	758.71
17/07/2006	1	10	2.25	284.41	19.06	987.65
17/07/2006	1	75	4.18	294.29	23.02	979.62
17/07/2006	1	185	4.21	301.89	22.94	962.96
17/07/2006	1	350	3.94	315.14	22.26	954
17/07/2006	1	515	3.75	323.15	21.2	935.01
17/07/2006	1	1190	5.05	340.6	16.67	864.23
17/07/2006	1	2300	5.73	356.08	8.3	758.65
17/07/2006	2	10	2.45	292.28	19.2	987.64
17/07/2006	2	75	4.8	297.01	22.58	979.6
17/07/2006	2	185	5.07	300.88	22.33	962.92
17/07/2006	2	350	4.76	308.91	21.85	951.31
17/07/2006	2	515	4.27	313.94	20.91	934.95
17/07/2006	2	1190	5.55	334.9	16.74	864.14
17/07/2006	2	2300	5.98	342.51	8.12	758.53
17/07/2006	3	10	2.78	289.74	19.2	987.53
17/07/2006	3	75	5.24	293.02	22.13	979.48
17/07/2006	3	185	5.65	296.69	21.78	962.8
17/07/2006	3	350	5.34	303.89	21.45	951.16
17/07/2006	3	515	4.86	309.15	20.98	934.8
17/07/2006	3	1190	6.34	341.17	16.8	863.97
17/07/2006	3	2300	7.01	340.71	8.27	758.36
17/07/2006	4	10	2.8	284.28	18.92	987.51
17/07/2006	4	75	5.47	289.51	21.77	979.44
17/07/2006	4	185	5.85	293.92	21.62	962.75
17/07/2006	4	350	5.43	302.96	21.19	951.11
17/07/2006	4	515	5.04	311.35	21.09	934.73
17/07/2006	4	1190	6.72	351.19	16.85	863.92

17/07/2006	4	2300	8.06	346.47	8.25	758.31
17/07/2006	5	10	3.28	283.57	19.01	987.48
17/07/2006	5	75	5.92	288.81	21.69	979.41
17/07/2006	5	185	6.19	292.97	21.51	962.72
17/07/2006	5	350	5.75	306.48	21.15	951.07
17/07/2006	5	515	5.24	316.34	20.93	934.7
17/07/2006	5	1190	7.27	352.3	16.88	863.86
17/07/2006	5	2300	9.46	346.3	7.83	758.26
17/07/2006	6	10	3.9	292.62	23.42	987.41
17/07/2006	6	75	6.04	293.44	21.72	979.36
17/07/2006	6	185	6.56	297.21	21.26	962.66
17/07/2006	6	350	6.29	310.96	20.88	950.99
17/07/2006	6	515	5.98	321.94	20.71	934.62
17/07/2006	6	1190	8.51	343.5	16.5	863.75
17/07/2006	6	2300	10.29	345.1	7.96	758.13
17/07/2006	7	10	2.93	307.1	27.04	987.04
17/07/2006	7	75	3.62	304.49	23.22	979.05
17/07/2006	7	185	4.18	311.33	22.2	962.4
17/07/2006	7	350	4.5	325.74	21.49	953.44
17/07/2006	7	515	4.51	334.96	20.49	934.43
17/07/2006	7	1190	5.47	347.59	16.29	863.58
17/07/2006	7	2300	7.63	342.45	8.77	758.06
17/07/2006	8	10	3.27	313.02	29.98	986.89
17/07/2006	8	75	3.54	308.66	23.91	978.93
17/07/2006	8	185	3.76	308.82	22.77	962.3
17/07/2006	8	350	3.9	319.61	21.3	953.34
17/07/2006	8	515	3.99	333.6	20.55	934.35
17/07/2006	8	1190	5.06	345.17	16.23	863.5
17/07/2006	8	2300	6.92	338.67	8.66	757.96
17/07/2006	9	10	3.79	322.07	32.13	987.32
17/07/2006	9	75	3.96	317.35	24.45	979.38
17/07/2006	9	185	4.06	315.8	23.26	962.75
17/07/2006	9	350	3.92	317.5	21.73	953.81
17/07/2006	9	515	3.8	322.89	20.57	934.82
17/07/2006	9	1190	4.48	335.11	16.33	863.94
17/07/2006	9	2300	5.95	334.38	8.36	758.32
17/07/2006	10	10	4.5	330.7	33.68	987.35
17/07/2006	10	75	4.66	325.63	24.74	979.42
17/07/2006	10	185	4.71	323.83	23.55	962.8
17/07/2006	10	350	4.53	323.18	22.03	953.88
17/07/2006	10	515	4.3	322.55	20.5	934.89
17/07/2006	10	1190	4.39	327.7	16.52	864.01
17/07/2006	10	2300	5.06	321.53	8.2	758.38
17/07/2006	11	10	5.25	337	34.5	987.23
17/07/2006	11	75	5.37	332.3	24.69	979.3
17/07/2006	11	185	5.46	330.76	23.49	962.68
17/07/2006	11	350	5.3	329.51	21.99	953.76
17/07/2006	11	515	5.09	327.01	20.52	934.77
17/07/2006	11	1190	5.3	329.85	16.95	863.96
17/07/2006	11	2300	5.49	310.67	8.47	758.4
17/07/2006	12	10	5.34	338.48	34.9	987.27
17/07/2006	12	75	5.44	333.69	24.64	979.34

17/07/2006	12	185	5.53	332.08	23.44	962.72
17/07/2006	12	350	5.45	329.66	21.98	953.78
17/07/2006	12	515	5.44	326.23	20.54	934.8
17/07/2006	12	1190	5.95	329	17.2	864.03
17/07/2006	12	2300	6.23	304.21	8.83	758.53
17/07/2006	13	10	5.34	340.31	34.66	987.1
17/07/2006	13	75	5.38	335.57	24.65	979.17
17/07/2006	13	185	5.49	333.85	23.47	962.55
17/07/2006	13	350	5.57	330.39	22.03	953.62
17/07/2006	13	515	5.84	327.82	20.76	934.64
17/07/2006	13	1190	6.39	328.47	17.23	863.9
17/07/2006	13	2300	6.97	303.74	9.02	758.47
17/07/2006	14	10	5.22	340.07	33.98	986.91
17/07/2006	14	75	5.33	335.22	24.64	978.96
17/07/2006	14	185	5.46	333.36	23.45	962.35
17/07/2006	14	350	5.65	329.6	22	953.41
17/07/2006	14	515	6.1	327.77	21.17	934.43
17/07/2006	14	1190	6.66	326.95	17.18	863.71
17/07/2006	14	2300	7.49	301.9	9.04	758.34
17/07/2006	15	10	5.35	343.83	31.98	986.8
17/07/2006	15	75	5.5	339.7	24.34	978.85
17/07/2006	15	185	5.67	338.11	23.17	962.23
17/07/2006	15	350	6.03	334.16	21.8	953.27
17/07/2006	15	515	6.75	333.4	21.08	934.29
17/07/2006	15	1190	7.11	328.52	17.04	863.55
17/07/2006	15	2300	7.91	301.99	9.13	758.2
17/07/2006	16	10	5.09	346.24	30.5	986.82
17/07/2006	16	75	5.27	342.21	24.01	978.85
17/07/2006	16	185	5.47	340.9	22.83	962.21
17/07/2006	16	350	5.96	337.49	21.46	953.23
17/07/2006	16	515	6.93	337.85	21.1	934.24
17/07/2006	16	1190	7.19	330.44	16.74	863.44
17/07/2006	16	2300	8.02	302.49	8.96	758.05
17/07/2006	17	10	4.71	345.37	27.99	987.01
17/07/2006	17	75	4.94	341.34	23.56	979
17/07/2006	17	185	5.1	340.35	22.41	962.35
17/07/2006	17	350	5.71	339.38	21.05	953.35
17/07/2006	17	515	6.49	339.84	20.94	934.33
17/07/2006	17	1190	6.84	331.37	16.48	863.46
17/07/2006	17	2300	7.91	304.4	8.77	757.99
17/07/2006	18	10	4.18	344.3	25.14	987.07
17/07/2006	18	75	4.59	340.91	22.99	979.04
17/07/2006	18	185	4.89	340.83	21.89	962.36
17/07/2006	18	350	5.69	342.2	21.09	950.69
17/07/2006	18	515	6.21	343.59	20.57	934.29
17/07/2006	18	1190	6.27	334.12	16.4	863.38
17/07/2006	18	2300	7.69	308.52	8.64	757.87
17/07/2006	19	10	3.22	337.74	21.8	987.17
17/07/2006	19	75	4.11	336.53	22.34	979.12
17/07/2006	19	185	4.53	339.19	21.48	962.42
17/07/2006	19	350	5.16	342.86	20.68	950.73
17/07/2006	19	515	5.79	346.37	20.42	934.31

17/07/2006	19	1190	5.55	336.79	16.39	863.35
17/07/2006	19	2300	7.34	312.67	8.45	757.8
17/07/2006	20	10	2.4	321.6	19.45	987.24
17/07/2006	20	75	3.97	330.25	21.8	979.17
17/07/2006	20	185	4.22	334.38	21.32	962.45
17/07/2006	20	350	4.83	343.93	20.42	950.75
17/07/2006	20	515	5.3	349.08	20.24	934.32
17/07/2006	20	1190	5.02	340.53	16.28	863.32
17/07/2006	20	2300	7	315.17	8.22	757.71
17/07/2006	21	10	2.4	308.73	18.77	987.16
17/07/2006	21	75	3.96	323.39	21.59	979.07
17/07/2006	21	185	4.05	328.79	21.17	962.35
17/07/2006	21	350	4.58	346.01	20.45	950.65
17/07/2006	21	515	4.93	353.08	20.21	934.21
17/07/2006	21	1190	4.83	347.12	16.13	863.17
17/07/2006	21	2300	6.33	318.37	8.01	757.48
17/07/2006	22	10	2.51	295.95	18.28	987.22
17/07/2006	22	75	3.89	313.31	21.62	979.12
17/07/2006	22	185	3.82	321.88	21.06	962.4
17/07/2006	22	350	4.13	346.4	20.42	950.69
17/07/2006	22	515	4.38	356.58	20.38	934.26
17/07/2006	22	1190	4.37	353.31	16.04	863.21
17/07/2006	22	2300	5.19	321.23	7.85	757.41
17/07/2006	23	10	2.31	285.84	17.7	987.18
17/07/2006	23	75	3.57	305.15	21.42	979.08
17/07/2006	23	185	3.43	316.38	20.99	962.35
17/07/2006	23	350	3.45	346.52	20.25	950.65
17/07/2006	23	515	3.62	1.47	20.38	934.22
17/07/2006	23	1190	3.51	357.36	15.98	863.16
17/07/2006	23	2300	3.92	324.08	7.72	757.29
17/07/2006	24	10	2.19	276.02	17.32	987.13
17/07/2006	24	75	3.1	297.21	21.28	979.01
17/07/2006	24	185	2.88	310.64	20.89	962.28
17/07/2006	24	350	2.67	347.46	20.18	950.57
17/07/2006	24	515	2.73	7.31	20.33	934.12
17/07/2006	24	1190	2.89	350.83	15.92	863.05
17/07/2006	24	2300	3.63	329.33	7.75	757.17
18/07/2006	1	10	2.07	266.13	16.92	987.2
18/07/2006	1	75	2.63	289.08	21.28	979.07
18/07/2006	1	185	2.29	304.08	20.86	962.34
18/07/2006	1	350	1.82	346.31	20.12	950.63
18/07/2006	1	515	1.56	12.1	19.97	934.17
18/07/2006	1	1190	2.77	338.78	15.82	863.06
18/07/2006	1	2300	3.88	340.43	7.65	757.15
18/07/2006	2	10	2.08	257.23	16.66	987.33
18/07/2006	2	75	2.49	280.81	21.37	979.19
18/07/2006	2	185	1.98	290.92	20.96	962.47
18/07/2006	2	350	1.15	320.77	20.18	950.75
18/07/2006	2	515	0.58	331.8	19.88	934.29
18/07/2006	2	1190	3.11	328.9	15.73	863.16
18/07/2006	2	2300	4.13	341.71	7.25	757.18
18/07/2006	3	10	2.1	258.48	16.45	987.34

18/07/2006	3	75	2.55	280.87	21.37	979.21
18/07/2006	3	185	2.18	285.44	21.04	962.48
18/07/2006	3	350	1.5	296.63	20.27	950.76
18/07/2006	3	515	1.13	287.88	19.85	934.3
18/07/2006	3	1190	3.77	326.47	15.65	863.17
18/07/2006	3	2300	4.57	332.12	6.97	757.13
18/07/2006	4	10	2.11	259.65	16.15	987.27
18/07/2006	4	75	2.65	281.59	21.25	979.12
18/07/2006	4	185	2.48	283.43	21	962.39
18/07/2006	4	350	2.08	292.07	20.29	950.66
18/07/2006	4	515	1.9	286.58	19.76	934.21
18/07/2006	4	1190	4.3	326.37	15.56	863.06
18/07/2006	4	2300	5.34	326.48	6.97	756.98
18/07/2006	5	10	1.96	260.01	15.74	987.21
18/07/2006	5	75	2.65	284.07	21.08	979.05
18/07/2006	5	185	2.71	284.38	20.91	962.32
18/07/2006	5	350	2.59	294.54	20.2	950.58
18/07/2006	5	515	2.58	293.64	19.56	929.31
18/07/2006	5	1190	4.58	326.18	15.37	862.94
18/07/2006	5	2300	6.14	329.03	6.77	756.8
18/07/2006	6	10	1.54	271.49	21.23	987.18
18/07/2006	6	75	2.9	287.61	21.03	979.04
18/07/2006	6	185	3.14	287.37	20.85	962.3
18/07/2006	6	350	3.17	297.58	20.1	950.55
18/07/2006	6	515	3.35	298.7	19.44	929.28
18/07/2006	6	1190	4.88	326.94	15.19	862.85
18/07/2006	6	2300	6.69	330.83	6.43	756.65
18/07/2006	7	10	1.19	290.11	26.33	986.74
18/07/2006	7	75	1.52	290.93	22.48	978.68
18/07/2006	7	185	1.72	290.88	21.49	961.99
18/07/2006	7	350	1.84	300.14	20.65	950.31
18/07/2006	7	515	2.13	310.29	19.77	933.9
18/07/2006	7	1190	4.46	339.03	15.16	862.83
18/07/2006	7	2300	6.48	329.11	7.34	756.86
18/07/2006	8	10	1.76	317.99	29.29	986.7
18/07/2006	8	75	1.94	312.19	23.22	978.67
18/07/2006	8	185	2.04	306.67	22.01	961.99
18/07/2006	8	350	2.18	304.74	20.45	952.96
18/07/2006	8	515	2.58	314.69	19.68	933.91
18/07/2006	8	1190	4.48	341.48	14.99	862.83
18/07/2006	8	2300	7.11	331.54	7.4	756.79
18/07/2006	9	10	2.35	332.34	31.96	986.96
18/07/2006	9	75	2.55	325.36	23.74	978.96
18/07/2006	9	185	2.6	321.22	22.48	962.3
18/07/2006	9	350	2.6	315.62	20.9	953.27
18/07/2006	9	515	2.77	315.37	19.52	934.22
18/07/2006	9	1190	3.99	338.29	14.78	863.11
18/07/2006	9	2300	7.86	331.22	7.61	756.97
18/07/2006	10	10	2.91	338.64	33.82	986.99
18/07/2006	10	75	3.14	331.44	24.03	979
18/07/2006	10	185	3.19	327.73	22.72	962.34
18/07/2006	10	350	3.18	322.87	21.17	953.34

18/07/2006	10	515	3.25	319.85	19.76	934.3
18/07/2006	10	1190	3.42	325.63	14.6	863.16
18/07/2006	10	2300	7.63	332.18	7.71	757.03
18/07/2006	11	10	3.43	340.77	35.15	987.1
18/07/2006	11	75	3.67	334.22	24.09	979.11
18/07/2006	11	185	3.71	331.44	22.8	962.45
18/07/2006	11	350	3.69	327.04	21.3	953.46
18/07/2006	11	515	3.74	322	19.79	934.42
18/07/2006	11	1190	3.63	311.32	14.58	863.27
18/07/2006	11	2300	6.5	335.79	7.8	757.17
18/07/2006	12	10	3.61	341.11	35.71	987.27
18/07/2006	12	75	3.82	335.49	24.21	979.28
18/07/2006	12	185	3.91	332.54	22.91	962.62
18/07/2006	12	350	3.9	328.8	21.39	953.63
18/07/2006	12	515	3.91	322.85	19.86	934.58
18/07/2006	12	1190	4.08	305.82	14.83	863.43
18/07/2006	12	2300	5.39	340.69	8.05	757.39
18/07/2006	13	10	3.72	342.78	35.17	987.35
18/07/2006	13	75	3.87	336.74	24.27	979.36
18/07/2006	13	185	3.92	333.67	23	962.7
18/07/2006	13	350	3.89	329.33	21.45	953.71
18/07/2006	13	515	3.99	323.91	19.95	934.65
18/07/2006	13	1190	4.44	308.94	15.33	863.52
18/07/2006	13	2300	4.95	346.65	8.3	757.56
18/07/2006	14	10	4.08	342.59	34.35	987.24
18/07/2006	14	75	4.21	336.33	24.25	979.25
18/07/2006	14	185	4.28	333.65	23.01	962.59
18/07/2006	14	350	4.26	329.77	21.48	953.59
18/07/2006	14	515	4.37	324.12	19.98	934.54
18/07/2006	14	1190	4.63	313.23	15.68	863.41
18/07/2006	14	2300	5.12	352.38	8.43	757.58
18/07/2006	15	10	4.39	343.34	32.46	987.17
18/07/2006	15	75	4.5	337.35	24.06	979.16
18/07/2006	15	185	4.58	335.11	22.84	962.5
18/07/2006	15	350	4.58	331.95	21.33	953.48
18/07/2006	15	515	4.69	326.91	19.88	934.42
18/07/2006	15	1190	4.41	323.44	16.08	863.31
18/07/2006	15	2300	5.42	357.34	8.41	757.57
18/07/2006	16	10	4.48	343.79	30.08	987.24
18/07/2006	16	75	4.61	338.85	23.66	979.23
18/07/2006	16	185	4.69	337.12	22.46	962.55
18/07/2006	16	350	4.78	333.99	20.96	953.51
18/07/2006	16	515	4.97	329.37	19.71	934.44
18/07/2006	16	1190	4.25	336.62	16.23	863.32
18/07/2006	16	2300	5.22	357.26	8.33	757.6
18/07/2006	17	10	4.2	346.49	27.49	987.4
18/07/2006	17	75	4.4	341.94	23.2	979.36
18/07/2006	17	185	4.53	340.71	22.03	962.67
18/07/2006	17	350	4.67	338.42	20.55	950.97
18/07/2006	17	515	4.75	336.5	19.58	934.52
18/07/2006	17	1190	4.48	344.04	16.02	863.37
18/07/2006	17	2300	5.15	356	8.17	757.61

18/07/2006	18	10	3.65	350.54	24.56	987.52
18/07/2006	18	75	4	346.45	22.65	979.46
18/07/2006	18	185	4.21	346.22	21.54	962.75
18/07/2006	18	350	4.35	346.04	20.15	951.03
18/07/2006	18	515	4.5	347.94	19.67	934.56
18/07/2006	18	1190	4.79	347.8	15.63	863.38
18/07/2006	18	2300	5.02	356.13	7.97	757.55
18/07/2006	19	10	2.72	351.13	21.05	987.65
18/07/2006	19	75	3.7	349.46	22.04	979.57
18/07/2006	19	185	4.01	351.61	21.05	962.83
18/07/2006	19	350	4.19	356.34	19.89	951.1
18/07/2006	19	515	4.43	359.73	19.69	934.61
18/07/2006	19	1190	5.19	355.92	15.19	863.38
18/07/2006	19	2300	5.01	1.16	7.71	757.48
18/07/2006	20	10	1.91	342.61	18.97	987.95
18/07/2006	20	75	3.43	350.72	21.69	979.85
18/07/2006	20	185	3.77	355.98	20.9	963.1
18/07/2006	20	350	4.09	1.95	20.15	951.36
18/07/2006	20	515	4.28	7.77	19.19	934.88
18/07/2006	20	1190	5.53	7.59	14.8	863.57
18/07/2006	20	2300	5.03	8.67	7.4	757.57
18/07/2006	21	10	1.91	324.15	18.48	988.15
18/07/2006	21	75	3.29	345.55	21.52	980.04
18/07/2006	21	185	3.69	353.13	20.93	963.29
18/07/2006	21	350	3.94	359.84	19.91	951.55
18/07/2006	21	515	4.44	10.8	18.99	935.05
18/07/2006	21	1190	6.1	16.5	14.56	863.71
18/07/2006	21	2300	5.36	13.08	7.04	757.61
18/07/2006	22	10	1.89	313.5	18.11	988.26
18/07/2006	22	75	3.02	342.85	21.42	980.14
18/07/2006	22	185	3.39	351.79	20.95	963.39
18/07/2006	22	350	3.77	4.6	19.69	951.64
18/07/2006	22	515	4.62	16.28	18.94	935.14
18/07/2006	22	1190	6.74	21.18	14.4	863.79
18/07/2006	22	2300	5.72	16.18	6.71	757.62
18/07/2006	23	10	1.92	300.3	18.06	988.34
18/07/2006	23	75	2.85	333.67	21.4	980.22
18/07/2006	23	185	3.13	348.56	20.87	963.45
18/07/2006	23	350	3.81	9.36	19.78	951.7
18/07/2006	23	515	4.63	18.7	18.78	935.21
18/07/2006	23	1190	7.18	21.09	14.28	863.84
18/07/2006	23	2300	5.91	19.23	6.65	757.61
18/07/2006	24	10	2.02	289.33	17.85	988.49
18/07/2006	24	75	2.82	321.67	21.39	980.37
18/07/2006	24	185	2.95	344.45	20.77	963.61
18/07/2006	24	350	3.7	8.25	19.82	951.86
18/07/2006	24	515	4.48	16.9	18.69	935.35
18/07/2006	24	1190	7.35	21.64	14.38	863.98
18/07/2006	24	2300	6.19	21.85	6.54	757.7
19/07/2006	1	10	2.01	284.38	17.6	988.59
19/07/2006	1	75	2.79	317.44	21.29	980.46
19/07/2006	1	185	2.88	343.9	20.73	963.69

19/07/2006	1	350	3.63	9.09	19.71	951.94
19/07/2006	1	515	4.5	19.37	18.64	935.44
19/07/2006	1	1190	7.11	21.6	14.5	864.07
19/07/2006	1	2300	6.97	28.64	6.73	757.76
19/07/2006	2	10	1.94	280.38	17.05	988.72
19/07/2006	2	75	2.52	319.12	21.18	980.58
19/07/2006	2	185	2.78	348.89	20.67	963.81
19/07/2006	2	350	3.61	13.52	19.69	952.06
19/07/2006	2	515	4.41	24.17	18.56	935.56
19/07/2006	2	1190	6.86	22.22	14.56	864.18
19/07/2006	2	2300	7.38	36.87	7.05	757.87
19/07/2006	3	10	1.89	274.86	16.76	988.79
19/07/2006	3	75	2.17	319.56	21.13	980.64
19/07/2006	3	185	2.52	352.89	20.64	963.88
19/07/2006	3	350	3.29	17.45	19.6	952.12
19/07/2006	3	515	3.99	30.15	18.46	935.61
19/07/2006	3	1190	6.45	24.67	14.57	864.23
19/07/2006	3	2300	7.29	41.59	7.17	757.92
19/07/2006	4	10	1.86	266	16.44	988.86
19/07/2006	4	75	1.85	316.73	21.14	980.71
19/07/2006	4	185	2.14	354.78	20.61	963.94
19/07/2006	4	350	2.83	21.84	19.54	952.19
19/07/2006	4	515	3.42	36.06	18.45	935.67
19/07/2006	4	1190	6.02	28.14	14.57	864.27
19/07/2006	4	2300	6.78	43.8	7.06	757.97
19/07/2006	5	10	2	258.18	16.19	989.02
19/07/2006	5	75	1.75	309.4	21.17	980.86
19/07/2006	5	185	1.83	348.05	20.59	964.08
19/07/2006	5	350	2.32	18.91	19.54	952.32
19/07/2006	5	515	2.77	37.62	18.46	935.81
19/07/2006	5	1190	5.73	28.95	14.52	864.39
19/07/2006	5	2300	6.45	43.04	7.11	758.07
19/07/2006	6	10	1.78	263.55	21.4	989.13
19/07/2006	6	75	1.97	303.44	21.25	980.98
19/07/2006	6	185	1.91	335.01	20.6	964.21
19/07/2006	6	350	2.11	6.08	19.49	952.44
19/07/2006	6	515	2.44	28.37	18.61	935.93
19/07/2006	6	1190	5.42	27.07	14.51	864.5
19/07/2006	6	2300	6.33	41.16	7.03	758.17
19/07/2006	7	10	2.68	316.06	26.12	989.03
19/07/2006	7	75	2.93	311.69	22.08	980.95
19/07/2006	7	185	3.11	316.41	21.01	964.21
19/07/2006	7	350	3.01	332.07	20.15	952.49
19/07/2006	7	515	3.02	347.12	19.09	936
19/07/2006	7	1190	5.41	359.15	14.57	864.66
19/07/2006	7	2300	5.26	5.42	6.94	758.42
19/07/2006	8	10	3.26	325.24	28.88	988.97
19/07/2006	8	75	3.3	319.83	22.71	980.92
19/07/2006	8	185	3.37	319.44	21.53	964.19
19/07/2006	8	350	3.27	325.7	20.13	952.48
19/07/2006	8	515	3.16	342.95	18.97	936
19/07/2006	8	1190	5.35	358.92	14.71	864.67

19/07/2006	8	2300	5.19	7.13	7.02	758.46
19/07/2006	9	10	3.81	329.06	31.2	989.06
19/07/2006	9	75	3.85	324.31	23.21	981.03
19/07/2006	9	185	3.89	323.32	21.99	964.31
19/07/2006	9	350	3.73	324.47	20.42	955.27
19/07/2006	9	515	3.47	333.21	19.1	936.15
19/07/2006	9	1190	5.12	356.18	15.01	864.86
19/07/2006	9	2300	4.66	11.59	7.34	758.7
19/07/2006	10	10	4.46	329.41	32.9	989.13
19/07/2006	10	75	4.51	324.64	23.5	981.13
19/07/2006	10	185	4.58	323.32	22.26	964.42
19/07/2006	10	350	4.43	323.09	20.67	955.39
19/07/2006	10	515	4.14	327.2	19.14	936.28
19/07/2006	10	1190	5.01	350.96	15.29	865.03
19/07/2006	10	2300	4.18	10.62	7.52	758.91
19/07/2006	11	10	4.76	329.72	34.09	989.21
19/07/2006	11	75	4.84	324.84	23.74	981.21
19/07/2006	11	185	4.93	323.5	22.48	964.52
19/07/2006	11	350	4.8	322.88	20.89	955.5
19/07/2006	11	515	4.48	325.59	19.37	936.41
19/07/2006	11	1190	4.77	347.15	15.54	865.18
19/07/2006	11	2300	3.62	11.33	7.71	759.11
19/07/2006	12	10	5.04	328.04	34.58	989.33
19/07/2006	12	75	5.19	323.21	23.94	981.34
19/07/2006	12	185	5.3	321.86	22.67	964.65
19/07/2006	12	350	5.18	321.25	21.07	955.64
19/07/2006	12	515	4.83	323.59	19.55	936.55
19/07/2006	12	1190	4.73	342.07	15.78	865.36
19/07/2006	12	2300	3.2	12.63	7.96	759.35
19/07/2006	13	10	5.31	327.3	34.36	989.39
19/07/2006	13	75	5.48	322.33	24	981.4
19/07/2006	13	185	5.61	321.1	22.74	964.71
19/07/2006	13	350	5.54	320.59	21.15	955.72
19/07/2006	13	515	5.24	323.15	19.73	936.62
19/07/2006	13	1190	4.9	341.1	16	865.48
19/07/2006	13	2300	3.21	22.9	8.3	759.52
19/07/2006	14	10	5.49	325.99	33.58	989.25
19/07/2006	14	75	5.68	321.42	24	981.27
19/07/2006	14	185	5.85	320.32	22.74	964.58
19/07/2006	14	350	5.86	319.87	21.14	955.58
19/07/2006	14	515	5.76	323.07	20.07	936.51
19/07/2006	14	1190	5.13	341.45	16.18	865.39
19/07/2006	14	2300	3.87	37.68	8.81	759.52
19/07/2006	15	10	5.55	327.28	32.23	989.11
19/07/2006	15	75	5.77	323.07	23.87	981.13
19/07/2006	15	185	5.96	322.12	22.64	964.44
19/07/2006	15	350	6.01	321.73	21.06	955.43
19/07/2006	15	515	6.19	324.58	20.27	936.36
19/07/2006	15	1190	5.52	342.51	16.32	865.26
19/07/2006	15	2300	5.21	45.9	9.24	759.51
19/07/2006	16	10	5.37	331.53	30.36	989.05
19/07/2006	16	75	5.56	327.47	23.55	981.06

19/07/2006	16	185	5.73	326.86	22.34	964.36
19/07/2006	16	350	5.84	326.69	20.77	955.35
19/07/2006	16	515	6.29	329.36	19.96	936.27
19/07/2006	16	1190	5.73	344.11	16.21	865.19
19/07/2006	16	2300	5.95	45.29	9.31	759.53
19/07/2006	17	10	4.83	335.4	28.1	989.1
19/07/2006	17	75	5.08	331.39	23.13	981.09
19/07/2006	17	185	5.26	331.08	21.94	964.38
19/07/2006	17	350	5.46	331.53	20.54	952.71
19/07/2006	17	515	6.19	335.18	19.85	936.29
19/07/2006	17	1190	5.76	343.79	16.11	865.18
19/07/2006	17	2300	6.2	38.87	9.31	759.58
19/07/2006	18	10	4.13	335.42	25.42	989.17
19/07/2006	18	75	4.45	331.97	22.67	981.14
19/07/2006	18	185	4.66	332.69	21.55	964.42
19/07/2006	18	350	4.91	334.54	20.57	952.73
19/07/2006	18	515	5.51	338.62	19.41	936.29
19/07/2006	18	1190	5.83	346.42	16.5	865.19
19/07/2006	18	2300	6.79	34.57	9.12	759.62
19/07/2006	19	10	3.21	331.36	22.1	989.31
19/07/2006	19	75	4	329.56	22.05	981.26
19/07/2006	19	185	4.28	331.71	21.18	964.51
19/07/2006	19	350	4.43	335.46	19.99	952.81
19/07/2006	19	515	5.31	343.35	19.59	936.36
19/07/2006	19	1190	5.94	353.5	16.73	865.27
19/07/2006	19	2300	8.01	38.03	9.05	759.72
19/07/2006	20	10	2.41	322.75	19.98	989.45
19/07/2006	20	75	3.86	327.41	21.55	981.38
19/07/2006	20	185	4.02	331.59	20.98	964.62
19/07/2006	20	350	4.15	338.9	19.93	952.91
19/07/2006	20	515	5.11	348.3	19.73	936.45
19/07/2006	20	1190	6.3	3.8	16.78	865.36
19/07/2006	20	2300	8.64	38.35	9	759.79
19/07/2006	21	10	2.26	315.18	20.06	989.31
19/07/2006	21	75	3.7	322.99	21.27	981.23
19/07/2006	21	185	3.79	328.83	20.84	964.46
19/07/2006	21	350	3.94	339.85	19.97	952.74
19/07/2006	21	515	4.98	352.75	20.04	936.28
19/07/2006	21	1190	6.7	13.77	16.63	865.22
19/07/2006	21	2300	8.69	35.36	8.69	759.63
19/07/2006	22	10	2.38	311.93	19.91	989.36
19/07/2006	22	75	3.59	321.64	21.14	981.27
19/07/2006	22	185	3.79	327.7	20.83	964.5
19/07/2006	22	350	3.91	341.65	19.85	952.78
19/07/2006	22	515	4.84	357.87	20.11	936.32
19/07/2006	22	1190	7.19	15.87	16.38	865.25
19/07/2006	22	2300	8.66	34.86	8.36	759.6
19/07/2006	23	10	2.47	308.26	19.8	989.4
19/07/2006	23	75	3.64	317.94	21.08	981.3
19/07/2006	23	185	3.73	324.73	20.71	964.53
19/07/2006	23	350	3.83	343.87	19.95	952.8
19/07/2006	23	515	4.62	0.56	20.07	936.33

19/07/2006	23	1190	7.28	14.24	16.11	865.25
19/07/2006	23	2300	8.64	31.05	8.19	759.54
19/07/2006	24	10	2.57	305.67	19.7	989.38
19/07/2006	24	75	3.8	315.09	20.98	981.28
19/07/2006	24	185	3.81	322.66	20.62	964.5
19/07/2006	24	350	3.81	343.79	20.1	952.77
19/07/2006	24	515	4.51	0.25	20.11	936.29
19/07/2006	24	1190	7.02	11.75	15.91	865.22
19/07/2006	24	2300	8.53	28.19	8.15	759.47
20/07/2006	1	10	2.76	309.27	19.59	989.33
20/07/2006	1	75	4.14	316.75	20.88	981.23
20/07/2006	1	185	4.19	322.9	20.51	964.45
20/07/2006	1	350	4.3	343.76	19.88	952.71
20/07/2006	1	515	4.93	359.01	19.94	936.25
20/07/2006	1	1190	7	13.04	15.89	865.16
20/07/2006	1	2300	8.94	25.14	8.36	759.41
20/07/2006	2	10	2.83	306.38	19.47	989.38
20/07/2006	2	75	4.3	312.07	20.77	981.27
20/07/2006	2	185	4.43	319	20.34	964.48
20/07/2006	2	350	4.5	340.04	19.56	952.74
20/07/2006	2	515	5.17	357.85	19.71	936.26
20/07/2006	2	1190	6.94	15.8	15.82	865.14
20/07/2006	2	2300	9.03	25.99	8.47	759.36
20/07/2006	3	10	2.77	301.28	19.45	989.3
20/07/2006	3	75	4.26	305.53	20.58	981.18
20/07/2006	3	185	4.37	313.03	20.19	964.4
20/07/2006	3	350	4.19	337.32	19.35	952.64
20/07/2006	3	515	4.85	359.86	19.6	936.16
20/07/2006	3	1190	6.64	18.27	15.84	865.02
20/07/2006	3	2300	8.36	30.7	8.57	759.21
20/07/2006	4	10	2.91	302.65	20.42	989.28
20/07/2006	4	75	3.95	306.37	20.46	981.16
20/07/2006	4	185	4.01	313.92	20.05	964.37
20/07/2006	4	350	3.8	339.76	19.2	952.61
20/07/2006	4	515	4.54	5.3	19.66	936.12
20/07/2006	4	1190	6.43	18.02	15.88	864.97
20/07/2006	4	2300	7.57	39.05	8.88	759.16
20/07/2006	5	10	2.81	307.03	20.75	989.27
20/07/2006	5	75	3.74	310.11	20.32	981.14
20/07/2006	5	185	3.84	318.38	19.96	964.35
20/07/2006	5	350	3.81	344.24	19	952.59
20/07/2006	5	515	4.42	10	19.54	936.1
20/07/2006	5	1190	6.41	18.37	15.88	864.95
20/07/2006	5	2300	7.31	45.85	8.96	759.14
20/07/2006	6	10	2.95	315.14	22.95	989.15
20/07/2006	6	75	3.3	317.34	20.34	981.04
20/07/2006	6	185	3.59	324.75	20	964.24
20/07/2006	6	350	3.74	349.15	18.96	952.48
20/07/2006	6	515	4.38	13.66	19.29	935.99
20/07/2006	6	1190	6.41	19.08	15.86	864.83
20/07/2006	6	2300	7.37	50.06	8.94	759.07
20/07/2006	7	10	3.43	302.02	25.5	988.93

20/07/2006	7	75	3.8	300.12	21.48	980.84
20/07/2006	7	185	4.17	307.33	20.69	964.07
20/07/2006	7	350	4.49	331.92	19.89	952.34
20/07/2006	7	515	4.41	349.82	19.56	935.88
20/07/2006	7	1190	5.41	1.11	15.67	864.74
20/07/2006	7	2300	5.83	40.84	9.3	758.96
20/07/2006	8	10	3.98	312.15	28.59	988.91
20/07/2006	8	75	4.06	308.11	22.35	980.85
20/07/2006	8	185	4.27	309.44	21.17	964.1
20/07/2006	8	350	4.43	323.12	19.93	952.39
20/07/2006	8	515	4.55	344.94	19.65	935.94
20/07/2006	8	1190	5.62	356.33	15.74	864.82
20/07/2006	8	2300	6.39	36.24	9.46	759.07
20/07/2006	9	10	4.27	320.42	31.16	988.86
20/07/2006	9	75	4.19	316.71	22.94	980.83
20/07/2006	9	185	4.3	316.48	21.71	964.11
20/07/2006	9	350	4.34	324.26	20.36	952.42
20/07/2006	9	515	4.43	345.26	19.7	935.98
20/07/2006	9	1190	5.81	357.57	16.06	864.88
20/07/2006	9	2300	6.56	33.22	9.59	759.22
20/07/2006	10	10	4.39	325.59	33.32	988.59
20/07/2006	10	75	4.3	321.6	23.49	980.58
20/07/2006	10	185	4.35	320.75	22.23	963.88
20/07/2006	10	350	4.22	324.87	20.61	954.85
20/07/2006	10	515	4.07	342.93	19.79	935.79
20/07/2006	10	1190	5.53	2.15	16.41	864.74
20/07/2006	10	2300	6.7	30.82	9.48	759.17
20/07/2006	11	10	4.61	324.45	34.65	988.6
20/07/2006	11	75	4.55	320.44	23.93	980.61
20/07/2006	11	185	4.58	319.31	22.66	963.93
20/07/2006	11	350	4.31	321.85	21.07	954.93
20/07/2006	11	515	3.71	336.65	20.33	935.88
20/07/2006	11	1190	4.89	5.61	16.81	864.87
20/07/2006	11	2300	6.68	31.89	9.51	759.35
20/07/2006	12	10	5.1	321.45	35.25	988.61
20/07/2006	12	75	5.14	317.66	24.26	980.65
20/07/2006	12	185	5.2	316.15	23	963.98
20/07/2006	12	350	4.9	317.13	21.45	955.01
20/07/2006	12	515	3.99	324.94	20.58	935.97
20/07/2006	12	1190	4.46	6.82	17.18	865.03
20/07/2006	12	2300	6.33	35.96	9.64	759.57
20/07/2006	13	10	5.55	319.45	35.09	988.68
20/07/2006	13	75	5.66	315.14	24.38	980.72
20/07/2006	13	185	5.76	313.6	23.11	964.06
20/07/2006	13	350	5.49	313.61	21.57	955.1
20/07/2006	13	515	4.55	318.81	20.88	936.07
20/07/2006	13	1190	4.33	6	17.39	865.18
20/07/2006	13	2300	6.1	39.14	9.83	759.75
20/07/2006	14	10	5.5	319.79	34.2	988.54
20/07/2006	14	75	5.62	315.03	24.33	980.59
20/07/2006	14	185	5.77	313.5	23.08	963.92
20/07/2006	14	350	5.55	313.51	21.56	954.96

20/07/2006	14	515	4.87	318.6	21	935.94
20/07/2006	14	1190	4.22	7.26	17.54	865.09
20/07/2006	14	2300	6.12	40.9	10	759.72
20/07/2006	15	10	5.32	322.72	32.81	988.41
20/07/2006	15	75	5.41	318.01	24.19	980.45
20/07/2006	15	185	5.56	316.74	22.95	963.78
20/07/2006	15	350	5.4	317.15	21.44	954.81
20/07/2006	15	515	4.92	321.99	21.05	935.8
20/07/2006	15	1190	4.21	12.41	17.65	864.96
20/07/2006	15	2300	6.44	42.67	10.08	759.66
20/07/2006	16	10	4.96	326.34	31.08	988.28
20/07/2006	16	75	5.07	322.14	23.97	980.3
20/07/2006	16	185	5.21	320.91	22.76	963.64
20/07/2006	16	350	5.13	320.9	21.3	954.67
20/07/2006	16	515	4.72	325.45	20.86	935.65
20/07/2006	16	1190	4.15	15.15	17.7	864.82
20/07/2006	16	2300	6.91	46.5	10	759.59
20/07/2006	17	10	4.81	328.53	28.43	988.43
20/07/2006	17	75	5.05	324.35	23.55	980.45
20/07/2006	17	185	5.21	323.52	22.38	963.77
20/07/2006	17	350	5.17	324.44	21.14	954.78
20/07/2006	17	515	4.93	330.8	20.95	935.74
20/07/2006	17	1190	4.34	12.55	17.66	864.91
20/07/2006	17	2300	7.18	46.93	9.87	759.7
20/07/2006	18	10	4.34	328.76	25.64	988.53
20/07/2006	18	75	4.75	324.77	22.99	980.53
20/07/2006	18	185	4.98	325.26	21.9	963.83
20/07/2006	18	350	5.09	328.17	21.22	952.18
20/07/2006	18	515	5.04	336	20.96	935.78
20/07/2006	18	1190	4.59	10.78	17.6	864.95
20/07/2006	18	2300	7.1	41.63	9.58	759.75
20/07/2006	19	10	3.61	328.47	22.3	988.63
20/07/2006	19	75	4.48	326.26	22.27	980.6
20/07/2006	19	185	4.86	328.23	21.58	963.89
20/07/2006	19	350	5.03	333.26	20.7	952.22
20/07/2006	19	515	5.25	343.65	20.92	935.81
20/07/2006	19	1190	5.12	13.13	17.63	864.97
20/07/2006	19	2300	7.29	42.26	9.52	759.79
20/07/2006	20	10	3	323.55	20.41	988.78
20/07/2006	20	75	4.54	327.5	21.78	980.72
20/07/2006	20	185	4.77	330.27	21.39	963.99
20/07/2006	20	350	5.02	340.42	20.66	952.3
20/07/2006	20	515	5.53	352.08	20.81	935.88
20/07/2006	20	1190	5.77	16.11	17.35	865.03
20/07/2006	20	2300	7.68	45.65	9.55	759.82
20/07/2006	21	10	2.96	314.86	20.05	988.81
20/07/2006	21	75	4.55	324.09	21.67	980.73
20/07/2006	21	185	4.73	329.06	21.27	964
20/07/2006	21	350	5.08	343.84	20.78	952.31
20/07/2006	21	515	5.88	356.78	20.77	935.89
20/07/2006	21	1190	6.53	18.9	17.05	865.03
20/07/2006	21	2300	7.83	43.17	9.48	759.78

20/07/2006	22	10	2.99	307.94	20.18	988.83
20/07/2006	22	75	4.63	318.89	21.55	980.75
20/07/2006	22	185	4.75	325.86	21.14	964.01
20/07/2006	22	350	5.23	345.02	20.95	952.32
20/07/2006	22	515	6.11	357.69	20.87	935.9
20/07/2006	22	1190	7.24	21.1	17.11	865.07
20/07/2006	22	2300	7.71	44.17	9.62	759.8
20/07/2006	23	10	3.16	305.2	19.99	988.75
20/07/2006	23	75	4.73	315.78	21.39	980.67
20/07/2006	23	185	4.81	324.13	21.08	963.93
20/07/2006	23	350	5.39	346.72	21	952.25
20/07/2006	23	515	6.38	357.55	21.09	935.84
20/07/2006	23	1190	7.68	22.19	17.22	865.02
20/07/2006	23	2300	7.75	42.52	9.93	759.76
20/07/2006	24	10	3.1	301.69	19.65	988.65
20/07/2006	24	75	4.71	312.17	21.28	980.56
20/07/2006	24	185	4.75	322.18	21.17	963.82
20/07/2006	24	350	5.46	348.17	21.65	952.14
20/07/2006	24	515	6.39	358.81	21.41	935.75
20/07/2006	24	1190	7.87	22.02	17.33	864.97
20/07/2006	24	2300	7.82	42.36	10.02	759.73
21/07/2006	1	10	3.02	297.16	19.43	988.61
21/07/2006	1	75	4.6	309.76	21.18	980.52
21/07/2006	1	185	4.61	321.71	21.21	963.79
21/07/2006	1	350	5.31	350.05	21.81	952.12
21/07/2006	1	515	6.27	2.13	21.55	935.73
21/07/2006	1	1190	7.68	19.95	17.42	864.98
21/07/2006	1	2300	7.6	42.65	10.19	759.74
21/07/2006	2	10	2.68	291.21	18.8	988.63
21/07/2006	2	75	4.46	308.04	21.52	980.54
21/07/2006	2	185	4.44	322.42	21.21	963.8
21/07/2006	2	350	5.05	352.62	21.9	952.14
21/07/2006	2	515	5.97	6.2	21.58	935.75
21/07/2006	2	1190	7.37	19.1	17.48	865.02
21/07/2006	2	2300	6.98	42.49	10.25	759.79
21/07/2006	3	10	2.49	292.14	18.33	988.53
21/07/2006	3	75	4.2	310.02	21.59	980.43
21/07/2006	3	185	4.36	326.24	21.3	963.7
21/07/2006	3	350	4.88	355.2	21.75	952.04
21/07/2006	3	515	5.85	9.76	21.52	935.65
21/07/2006	3	1190	7.04	18.61	17.45	864.93
21/07/2006	3	2300	6.33	43.22	10.33	759.71
21/07/2006	4	10	2.47	295.94	17.72	988.63
21/07/2006	4	75	4.34	313.32	21.66	980.53
21/07/2006	4	185	4.42	328.1	21.29	963.8
21/07/2006	4	350	4.8	356.4	21.76	952.13
21/07/2006	4	515	5.6	11.23	21.55	935.75
21/07/2006	4	1190	6.67	16.99	17.46	865.01
21/07/2006	4	2300	5.67	44.53	10.46	759.8
21/07/2006	5	10	2.51	300.45	17.75	988.74
21/07/2006	5	75	4.42	315.22	21.58	980.63
21/07/2006	5	185	4.5	327.79	21.21	963.89

21/07/2006	5	350	4.66	354.25	21.53	952.22
21/07/2006	5	515	5.23	11.43	21.35	935.82
21/07/2006	5	1190	6.25	16.48	17.51	865.07
21/07/2006	5	2300	5.26	47.6	10.64	759.87
21/07/2006	6	10	2.65	308.42	22	988.72
21/07/2006	6	75	4.22	317.39	21.53	980.62
21/07/2006	6	185	4.38	328.05	21.11	963.89
21/07/2006	6	350	4.46	352.78	21.2	952.21
21/07/2006	6	515	4.87	11.7	21.17	935.8
21/07/2006	6	1190	5.81	19.94	17.59	865.04
21/07/2006	6	2300	5.25	50.78	10.87	759.88
21/07/2006	7	10	4.46	301.91	26.11	989.2
21/07/2006	7	75	5.37	302.62	22.32	981.17
21/07/2006	7	185	5.95	309.83	21.58	964.44
21/07/2006	7	350	6.15	329.94	21.02	952.79
21/07/2006	7	515	6.13	345.9	20.69	936.38
21/07/2006	7	1190	6.21	5.32	17.32	865.52
21/07/2006	7	2300	4.94	34.29	10.3	760.22
21/07/2006	8	10	4.77	310.07	29.32	989.34
21/07/2006	8	75	5	307.83	23.19	981.33
21/07/2006	8	185	5.45	311.72	22.05	964.63
21/07/2006	8	350	5.68	326.3	20.92	955.63
21/07/2006	8	515	5.73	346.36	20.74	936.58
21/07/2006	8	1190	6.61	6.1	17.38	865.71
21/07/2006	8	2300	5.32	32.87	10.12	760.34
21/07/2006	9	10	4.79	315	31.83	989.18
21/07/2006	9	75	4.76	312.33	23.84	981.2
21/07/2006	9	185	4.96	313.91	22.64	964.52
21/07/2006	9	350	5.06	324.43	21.56	955.54
21/07/2006	9	515	4.93	348.68	20.87	936.51
21/07/2006	9	1190	6.27	7.15	17.45	865.68
21/07/2006	9	2300	5.3	34.34	10.08	760.32
21/07/2006	10	10	5.25	319.02	33.79	988.95
21/07/2006	10	75	5.22	316.2	24.42	981
21/07/2006	10	185	5.38	316.6	23.19	964.33
21/07/2006	10	350	5.27	323.67	21.91	955.38
21/07/2006	10	515	5.02	342.01	21.12	936.37
21/07/2006	10	1190	6.32	2.09	17.57	865.59
21/07/2006	10	2300	5.23	30.02	10.09	760.27
21/07/2006	11	10	5.68	321.07	34.94	988.76
21/07/2006	11	75	5.68	318.11	24.78	980.81
21/07/2006	11	185	5.84	317.95	23.54	964.16
21/07/2006	11	350	5.65	323	22.06	955.23
21/07/2006	11	515	5.35	338.09	21.22	936.23
21/07/2006	11	1190	6.72	358.62	17.83	865.51
21/07/2006	11	2300	5.3	21.8	10.13	760.25
21/07/2006	12	10	6.09	320.27	35.51	988.66
21/07/2006	12	75	6.2	317.01	24.95	980.73
21/07/2006	12	185	6.41	316.4	23.66	964.08
21/07/2006	12	350	6.23	320.21	22.18	955.16
21/07/2006	12	515	5.9	334.14	21.45	936.17
21/07/2006	12	1190	6.91	355.56	17.97	865.49

21/07/2006	12	2300	5.52	14.41	10.28	760.27
21/07/2006	13	10	6.33	319.04	35.13	988.53
21/07/2006	13	75	6.48	315.79	24.92	980.6
21/07/2006	13	185	6.73	315.07	23.66	963.97
21/07/2006	13	350	6.65	318.38	22.24	955.05
21/07/2006	13	515	6.23	329.69	21.6	936.06
21/07/2006	13	1190	6.81	355.01	18.17	865.41
21/07/2006	13	2300	5.71	13.06	10.52	760.27
21/07/2006	14	10	6.22	319.5	34.48	988.32
21/07/2006	14	75	6.4	316.22	24.9	980.4
21/07/2006	14	185	6.67	315.52	23.66	963.77
21/07/2006	14	350	6.74	318.69	22.28	954.85
21/07/2006	14	515	6.34	327.8	21.53	935.87
21/07/2006	14	1190	6.43	356.8	18.34	865.24
21/07/2006	14	2300	5.8	15.75	10.74	760.18
21/07/2006	15	10	6.11	320.11	33.12	988.26
21/07/2006	15	75	6.36	316.68	24.78	980.32
21/07/2006	15	185	6.67	315.96	23.56	963.69
21/07/2006	15	350	6.91	318.89	22.24	954.76
21/07/2006	15	515	6.58	326.4	21.49	935.79
21/07/2006	15	1190	6.26	355.81	18.44	865.17
21/07/2006	15	2300	5.99	17.41	10.86	760.17
21/07/2006	16	10	5.94	320.6	31.18	988.31
21/07/2006	16	75	6.28	317.14	24.53	980.38
21/07/2006	16	185	6.65	316.69	23.34	963.73
21/07/2006	16	350	7.12	320.23	22.43	954.81
21/07/2006	16	515	7.02	327.33	21.55	935.82
21/07/2006	16	1190	6.43	354.18	18.37	865.2
21/07/2006	16	2300	6.29	20.66	10.86	760.22
21/07/2006	17	10	5.38	318.39	28.81	988.35
21/07/2006	17	75	5.86	314.35	24.19	980.41
21/07/2006	17	185	6.45	314.52	23.05	963.75
21/07/2006	17	350	7.16	319.91	22.45	954.83
21/07/2006	17	515	7.26	327.12	21.95	935.85
21/07/2006	17	1190	6.51	354.43	18.39	865.23
21/07/2006	17	2300	6.89	26.32	10.83	760.28
21/07/2006	18	10	4.82	314.75	26.15	988.36
21/07/2006	18	75	5.63	310.53	23.73	980.39
21/07/2006	18	185	6.36	311.75	22.77	963.74
21/07/2006	18	350	7.2	318.93	22.13	954.81
21/07/2006	18	515	7.36	326.7	21.96	935.83
21/07/2006	18	1190	6.63	355.92	18.63	865.23
21/07/2006	18	2300	7.7	36.11	10.66	760.33
21/07/2006	19	10	4.13	310.48	22.89	988.38
21/07/2006	19	75	5.49	307.11	22.98	980.39
21/07/2006	19	185	6.46	309.94	22.6	963.71
21/07/2006	19	350	7.28	318.92	22.24	954.77
21/07/2006	19	515	7.4	327.65	22.22	935.8
21/07/2006	19	1190	6.7	359.15	18.86	865.22
21/07/2006	19	2300	8.69	43.52	10.55	760.37
21/07/2006	20	10	3.67	305.81	20.99	988.32
21/07/2006	20	75	5.71	306.31	22.64	980.31

21/07/2006	20	185	6.58	309.89	22.39	963.64
21/07/2006	20	350	7.33	321.75	22.43	954.69
21/07/2006	20	515	7.27	329.61	22.1	935.71
21/07/2006	20	1190	6.92	0.06	19.17	865.17
21/07/2006	20	2300	9.33	42.71	10.59	760.33
21/07/2006	21	10	3.55	304.9	20.43	988.02
21/07/2006	21	75	5.93	306.27	22.74	980
21/07/2006	21	185	6.65	311.02	22.21	963.32
21/07/2006	21	350	7.19	324.67	22.28	954.37
21/07/2006	21	515	7.23	333.32	22.05	935.39
21/07/2006	21	1190	7.17	358.87	19.17	864.88
21/07/2006	21	2300	9.46	38.66	10.44	760.05
21/07/2006	22	10	3.61	304.17	20.11	987.92
21/07/2006	22	75	5.96	305.9	22.7	979.88
21/07/2006	22	185	6.63	312.02	22.16	963.2
21/07/2006	22	350	6.99	326.76	22.14	954.25
21/07/2006	22	515	6.94	336.89	22.02	935.26
21/07/2006	22	1190	7.36	0.55	19.14	864.75
21/07/2006	22	2300	9.4	35.49	10.27	759.93
21/07/2006	23	10	3.68	302.91	19.87	987.75
21/07/2006	23	75	5.93	305.77	22.62	979.71
21/07/2006	23	185	6.51	311.9	22.09	963.03
21/07/2006	23	350	6.78	328.88	21.96	951.42
21/07/2006	23	515	6.72	341.34	22.08	935.09
21/07/2006	23	1190	7.59	4.1	19.05	864.59
21/07/2006	23	2300	9.48	32.18	10.19	759.79
21/07/2006	24	10	3.53	300.27	19.48	987.49
21/07/2006	24	75	5.7	303.98	22.5	979.45
21/07/2006	24	185	6.19	311.61	22.02	962.77
21/07/2006	24	350	6.44	331.65	21.98	951.16
21/07/2006	24	515	6.44	345.74	22.08	934.83
21/07/2006	24	1190	7.79	8.46	19.01	864.39
21/07/2006	24	2300	9.77	29.15	10.29	759.63
22/07/2006	1	10	3.37	296.41	19.15	987.25
22/07/2006	1	75	5.37	301.86	22.42	979.2
22/07/2006	1	185	5.74	310.93	22.08	962.52
22/07/2006	1	350	5.87	333.39	22.01	950.91
22/07/2006	1	515	5.94	349.27	22.06	934.59
22/07/2006	1	1190	7.56	11.4	18.99	864.19
22/07/2006	1	2300	9.84	29.07	10.51	759.47
22/07/2006	2	10	3.43	296.86	18.67	987.23
22/07/2006	2	75	5.37	302.43	22.41	979.18
22/07/2006	2	185	5.68	311.1	22.09	962.5
22/07/2006	2	350	5.73	332.35	21.94	950.89
22/07/2006	2	515	5.73	348.81	21.99	934.57
22/07/2006	2	1190	7.22	10.54	19.03	864.17
22/07/2006	2	2300	9.38	29.78	10.71	759.44
22/07/2006	3	10	3.41	298.37	18.39	987.2
22/07/2006	3	75	5.35	304.23	22.35	979.15
22/07/2006	3	185	5.64	312.08	22.01	962.47
22/07/2006	3	350	5.63	331.41	21.82	950.85
22/07/2006	3	515	5.49	348.87	21.93	934.52

22/07/2006	3	1190	6.92	9.2	19	864.13
22/07/2006	3	2300	8.5	31.99	10.84	759.39
22/07/2006	4	10	3.25	299.33	18.41	987.22
22/07/2006	4	75	5.06	305.88	22.25	979.16
22/07/2006	4	185	5.38	313.27	21.89	962.47
22/07/2006	4	350	5.27	332.28	21.59	950.84
22/07/2006	4	515	5.06	351.17	21.94	934.51
22/07/2006	4	1190	6.62	10.93	18.88	864.11
22/07/2006	4	2300	7.55	35.33	10.99	759.36
22/07/2006	5	10	3.2	302.35	18.28	987.22
22/07/2006	5	75	4.95	309.31	22.13	979.16
22/07/2006	5	185	5.17	315.89	21.75	962.46
22/07/2006	5	350	4.9	333.46	21.37	950.84
22/07/2006	5	515	4.73	354.38	21.78	934.49
22/07/2006	5	1190	6.48	14.49	18.76	864.09
22/07/2006	5	2300	6.97	38.57	11.16	759.34
22/07/2006	6	10	3.38	307.07	22.38	987.13
22/07/2006	6	75	4.93	311.2	21.96	979.08
22/07/2006	6	185	5.08	316.36	21.59	962.38
22/07/2006	6	350	4.75	332.91	21.14	950.74
22/07/2006	6	515	4.37	357.35	21.41	934.4
22/07/2006	6	1190	6.4	18.5	18.65	863.99
22/07/2006	6	2300	6.73	41.21	11.28	759.28
22/07/2006	7	10	3.62	300.53	27.05	986.28
22/07/2006	7	75	4.33	300.27	23.26	978.3
22/07/2006	7	185	4.99	310.99	22.63	961.68
22/07/2006	7	350	5.18	335.72	22.9	952.78
22/07/2006	7	515	5.02	350.39	22.22	933.88
22/07/2006	7	1190	7.74	0.41	19.19	863.6
22/07/2006	7	2300	9.65	24.54	11.81	759.03
22/07/2006	8	10	4.26	310.15	30.31	985.97
22/07/2006	8	75	4.5	306.04	24.18	978.02
22/07/2006	8	185	4.83	310.23	23.03	961.42
22/07/2006	8	350	5.35	331.24	22.74	952.53
22/07/2006	8	515	4.94	344.62	22.08	933.63
22/07/2006	8	1190	7.76	2.36	19.21	863.35
22/07/2006	8	2300	9.63	25.84	12.05	758.86
22/07/2006	9	10	4.5	315.27	33	985.83
22/07/2006	9	75	4.59	310.36	24.95	977.91
22/07/2006	9	185	4.82	311.08	23.73	961.34
22/07/2006	9	350	5.25	327.52	22.97	952.46
22/07/2006	9	515	4.77	341.82	22.28	933.58
22/07/2006	9	1190	7.37	6.7	19.34	863.3
22/07/2006	9	2300	9.36	29.7	12.34	758.9
22/07/2006	10	10	5.15	319.97	34.75	985.76
22/07/2006	10	75	5.19	315.73	25.45	977.88
22/07/2006	10	185	5.43	314.72	24.22	961.32
22/07/2006	10	350	5.63	325.1	23.1	952.46
22/07/2006	10	515	5.15	337.6	22.38	933.59
22/07/2006	10	1190	7.09	7.96	19.46	863.3
22/07/2006	10	2300	8.97	31.27	12.5	758.98
22/07/2006	11	10	5.8	320.46	35.96	985.82

22/07/2006	11	75	5.88	316.76	25.81	977.96
22/07/2006	11	185	6.18	315.54	24.58	961.4
22/07/2006	11	350	6.25	321.92	23.33	952.56
22/07/2006	11	515	5.78	329.24	22.33	933.69
22/07/2006	11	1190	6.72	5.46	19.35	863.42
22/07/2006	11	2300	8.35	30.6	12.57	759.08
22/07/2006	12	10	6.14	319.56	36.3	985.93
22/07/2006	12	75	6.33	315.9	25.97	978.06
22/07/2006	12	185	6.71	314.75	24.76	961.52
22/07/2006	12	350	6.82	319.66	23.49	952.68
22/07/2006	12	515	6.42	324.28	22.49	933.82
22/07/2006	12	1190	6.42	359.89	19.56	863.57
22/07/2006	12	2300	7.59	28.52	12.36	759.22
22/07/2006	13	10	6.08	319.27	35.95	985.96
22/07/2006	13	75	6.32	315.81	26.04	978.09
22/07/2006	13	185	6.74	314.62	24.89	961.56
22/07/2006	13	350	6.88	317.44	23.53	952.72
22/07/2006	13	515	6.66	321.36	22.61	933.86
22/07/2006	13	1190	6.41	354.67	19.74	863.63
22/07/2006	13	2300	6.92	25.98	12.26	759.28
22/07/2006	14	10	5.77	319.57	35.23	985.77
22/07/2006	14	75	5.99	315.87	26.12	977.91
22/07/2006	14	185	6.41	314.77	24.99	961.37
22/07/2006	14	350	6.62	316.9	23.62	952.54
22/07/2006	14	515	6.54	321.26	22.71	933.67
22/07/2006	14	1190	6.37	350.43	19.9	863.49
22/07/2006	14	2300	6.61	24.05	12.36	759.18
22/07/2006	15	10	5.62	319.11	33.87	985.76
22/07/2006	15	75	5.88	315.15	26.08	977.89
22/07/2006	15	185	6.38	313.97	24.98	961.35
22/07/2006	15	350	6.79	316.19	23.8	952.52
22/07/2006	15	515	6.84	322.15	22.82	933.66
22/07/2006	15	1190	6.5	348.67	20.03	863.5
22/07/2006	15	2300	6.43	23.48	12.46	759.23
22/07/2006	16	10	5.35	320.15	31.97	985.74
22/07/2006	16	75	5.73	315.74	25.85	977.87
22/07/2006	16	185	6.36	314.94	24.78	961.34
22/07/2006	16	350	6.96	317.81	24.09	952.5
22/07/2006	16	515	7.11	325.43	22.85	933.64
22/07/2006	16	1190	6.84	348.14	20.03	863.5
22/07/2006	16	2300	6.33	24.79	12.52	759.23
22/07/2006	17	10	4.92	319.7	29.57	985.84
22/07/2006	17	75	5.38	314.78	25.36	977.96
22/07/2006	17	185	6.15	315.37	24.37	961.41
22/07/2006	17	350	6.91	319.87	24.04	952.57
22/07/2006	17	515	7.3	330.32	22.88	933.71
22/07/2006	17	1190	7.07	348.52	19.93	863.58
22/07/2006	17	2300	6.17	25.87	12.53	759.32
22/07/2006	18	10	4.02	316.11	26.89	985.73
22/07/2006	18	75	4.73	310.73	24.76	977.83
22/07/2006	18	185	5.67	314.36	23.99	961.26
22/07/2006	18	350	6.34	322.97	23.84	952.43

22/07/2006	18	515	7.01	338.11	23.22	933.59
22/07/2006	18	1190	6.76	352.61	19.96	863.48
22/07/2006	18	2300	6.08	30.27	12.68	759.3
22/07/2006	19	10	3.05	309.28	23.31	985.58
22/07/2006	19	75	4.47	306.11	24.06	977.66
22/07/2006	19	185	5.5	312.42	24.03	961.09
22/07/2006	19	350	5.94	326.79	24.01	952.26
22/07/2006	19	515	6.61	341.81	23.58	933.42
22/07/2006	19	1190	6.36	357.85	20.22	863.36
22/07/2006	19	2300	6.18	39.49	12.68	759.26
22/07/2006	20	10	2.84	299.54	21.28	985.64
22/07/2006	20	75	5.06	304.3	23.95	977.69
22/07/2006	20	185	5.94	310.61	24	961.12
22/07/2006	20	350	6.02	329.4	24.22	952.29
22/07/2006	20	515	6.61	342.82	23.61	933.45
22/07/2006	20	1190	6.3	0	20.4	863.4
22/07/2006	20	2300	6.29	46.32	12.63	759.33
22/07/2006	21	10	3.09	300.8	20.89	985.65
22/07/2006	21	75	5.49	304.25	23.87	977.69
22/07/2006	21	185	6.3	311.11	23.71	961.11
22/07/2006	21	350	6.36	329.57	24.05	952.26
22/07/2006	21	515	6.81	343.05	23.65	933.43
22/07/2006	21	1190	6.27	359.12	20.35	863.36
22/07/2006	21	2300	6.27	45.28	12.61	759.3
22/07/2006	22	10	3.12	303.23	20.55	985.76
22/07/2006	22	75	5.5	305.11	23.59	977.78
22/07/2006	22	185	6.42	312.93	23.37	961.2
22/07/2006	22	350	6.82	330.56	24.15	952.33
22/07/2006	22	515	6.83	343.13	23.48	933.49
22/07/2006	22	1190	6.24	358.5	20.23	863.4
22/07/2006	22	2300	6.27	41.51	12.54	759.32
22/07/2006	23	10	2.96	302.29	20.12	985.68
22/07/2006	23	75	5.32	305.48	23.47	977.7
22/07/2006	23	185	6.23	314.03	23.29	961.1
22/07/2006	23	350	6.69	331.75	23.99	952.24
22/07/2006	23	515	6.61	343.98	23.37	933.39
22/07/2006	23	1190	5.98	358.79	20.26	863.31
22/07/2006	23	2300	6.29	39.96	12.65	759.25
22/07/2006	24	10	2.99	300.5	19.64	985.61
22/07/2006	24	75	5.35	304.61	23.46	977.61
22/07/2006	24	185	6.08	312.91	23.11	961.02
22/07/2006	24	350	6.58	331.35	23.79	952.15
22/07/2006	24	515	6.51	342.51	23.42	933.29
22/07/2006	24	1190	5.74	358.07	20.32	863.23
22/07/2006	24	2300	6.21	40.38	12.75	759.2
23/07/2006	1	10	3.1	297.72	19.33	985.63
23/07/2006	1	75	5.49	302.27	23.36	977.63
23/07/2006	1	185	6.34	310.28	23.04	961.03
23/07/2006	1	350	6.66	328.27	23.7	952.14
23/07/2006	1	515	6.37	339.23	23.33	933.28
23/07/2006	1	1190	5.66	356.14	20.35	863.22
23/07/2006	1	2300	5.88	38.53	12.68	759.18

23/07/2006	2	10	3.03	297.07	19	985.63
23/07/2006	2	75	5.67	302.16	23.28	977.62
23/07/2006	2	185	6.42	309.62	23.1	961.02
23/07/2006	2	350	6.58	326.97	23.65	952.13
23/07/2006	2	515	6.25	336.83	23.27	933.26
23/07/2006	2	1190	5.64	356.39	20.21	863.18
23/07/2006	2	2300	5.55	35.5	12.52	759.11
23/07/2006	3	10	2.72	297.89	18.3	985.49
23/07/2006	3	75	5.47	304.07	23.24	977.48
23/07/2006	3	185	6.25	311.45	23.14	960.88
23/07/2006	3	350	6.43	327.72	23.66	951.99
23/07/2006	3	515	6.17	336.77	23.1	933.12
23/07/2006	3	1190	5.8	358.49	20.24	863.05
23/07/2006	3	2300	5.17	31.51	12.21	758.96
23/07/2006	4	10	2.53	298.09	18.1	985.56
23/07/2006	4	75	4.99	306.21	23.32	977.55
23/07/2006	4	185	5.86	313.42	23.21	960.94
23/07/2006	4	350	5.99	329.6	23.6	952.05
23/07/2006	4	515	5.92	338.13	22.97	933.18
23/07/2006	4	1190	5.9	1.86	20.25	863.09
23/07/2006	4	2300	4.98	27.44	11.99	758.96
23/07/2006	5	10	2.39	296.35	17.9	985.49
23/07/2006	5	75	4.66	306.45	23.4	977.48
23/07/2006	5	185	5.37	313.78	23.28	960.88
23/07/2006	5	350	5.51	330.07	23.54	951.99
23/07/2006	5	515	5.53	339.65	22.95	933.12
23/07/2006	5	1190	5.65	4.54	20.27	863.03
23/07/2006	5	2300	4.91	25.11	11.77	758.89
23/07/2006	6	10	2.39	298.5	22.76	985.38
23/07/2006	6	75	4.45	305.82	23.49	977.38
23/07/2006	6	185	5.12	312.56	23.39	960.79
23/07/2006	6	350	5.18	327.76	23.46	951.9
23/07/2006	6	515	5.07	338.18	22.86	933.02
23/07/2006	6	1190	5.1	5.29	20.3	862.93
23/07/2006	6	2300	4.61	23.58	11.6	758.79
23/07/2006	7	10	3.28	305.58	27.12	985.38
23/07/2006	7	75	3.81	303.87	23.22	977.4
23/07/2006	7	185	4.31	313.2	22.7	960.79
23/07/2006	7	350	4.43	332.86	22.82	951.88
23/07/2006	7	515	4.77	344.13	22.39	932.99
23/07/2006	7	1190	5.44	9.91	19.85	862.86
23/07/2006	7	2300	7.22	22.01	11.83	758.63
23/07/2006	8	10	3.79	320.89	30.49	985.34
23/07/2006	8	75	3.84	316.24	24.28	977.39
23/07/2006	8	185	4.1	318.81	23.15	960.8
23/07/2006	8	350	4.55	335.76	22.81	951.9
23/07/2006	8	515	4.77	345.98	22.35	933.02
23/07/2006	8	1190	5.41	11.72	19.74	862.88
23/07/2006	8	2300	6.95	21.52	11.87	758.64
23/07/2006	9	10	4.2	330.75	32.9	985.46
23/07/2006	9	75	4.13	326.17	24.93	977.54
23/07/2006	9	185	4.24	325.92	23.72	960.97

23/07/2006	9	350	4.51	337.17	22.83	952.08
23/07/2006	9	515	4.57	348.31	22.34	933.2
23/07/2006	9	1190	5.11	14.82	19.7	863.05
23/07/2006	9	2300	6.56	21.3	11.92	758.8
23/07/2006	10	10	4.67	334.26	34.62	985.27
23/07/2006	10	75	4.59	330.72	25.4	977.37
23/07/2006	10	185	4.64	329.38	24.18	960.82
23/07/2006	10	350	4.53	335.21	22.83	951.96
23/07/2006	10	515	4.32	346	22.36	933.09
23/07/2006	10	1190	4.76	16	19.79	863
23/07/2006	10	2300	6.22	21.23	12.07	758.78
23/07/2006	11	10	4.87	335.38	35.94	985.24
23/07/2006	11	75	4.76	331.7	25.77	977.35
23/07/2006	11	185	4.8	330.15	24.54	960.82
23/07/2006	11	350	4.55	332.84	23.19	951.96
23/07/2006	11	515	4.14	341.11	22.7	933.11
23/07/2006	11	1190	4.17	16.44	19.98	863.06
23/07/2006	11	2300	5.68	21.3	12.21	758.88
23/07/2006	12	10	4.98	337.34	36.62	985.29
23/07/2006	12	75	4.91	333.43	26.05	977.41
23/07/2006	12	185	4.95	331.85	24.84	960.89
23/07/2006	12	350	4.67	332.15	23.46	952.05
23/07/2006	12	515	4.17	335.56	22.89	933.21
23/07/2006	12	1190	3.68	12.88	20.19	863.21
23/07/2006	12	2300	5.11	17.58	12.35	759.04
23/07/2006	13	10	5.11	339.72	36.55	985.34
23/07/2006	13	75	5.08	336	26.18	977.47
23/07/2006	13	185	5.15	334.44	25.01	960.95
23/07/2006	13	350	4.91	333.34	23.74	952.12
23/07/2006	13	515	4.4	332.97	23.07	933.28
23/07/2006	13	1190	3.4	5.04	20.41	863.32
23/07/2006	13	2300	4.75	12.51	12.47	759.18
23/07/2006	14	10	5.21	341.18	35.7	985.38
23/07/2006	14	75	5.24	337.6	26.14	977.51
23/07/2006	14	185	5.35	336.15	25.01	960.98
23/07/2006	14	350	5.19	334.52	23.68	952.14
23/07/2006	14	515	4.86	332.17	23	933.31
23/07/2006	14	1190	3.57	355.52	20.54	863.36
23/07/2006	14	2300	4.56	6.71	12.54	759.25
23/07/2006	15	10	4.99	341.42	34.41	985.42
23/07/2006	15	75	5.01	337.91	25.98	977.55
23/07/2006	15	185	5.16	336.74	24.86	961.02
23/07/2006	15	350	5.14	335.24	23.52	952.18
23/07/2006	15	515	5.13	332.36	23.09	933.33
23/07/2006	15	1190	3.75	349.15	20.62	863.38
23/07/2006	15	2300	4.18	2.01	12.65	759.29
23/07/2006	16	10	4.57	343.07	32.47	985.34
23/07/2006	16	75	4.66	339.7	25.78	977.45
23/07/2006	16	185	4.85	338.51	24.67	960.92
23/07/2006	16	350	4.99	337.26	23.39	952.07
23/07/2006	16	515	4.99	336.1	23.02	933.23
23/07/2006	16	1190	3.79	346.33	20.72	863.28

23/07/2006	16	2300	3.76	0.43	12.86	759.25
23/07/2006	17	10	4.26	342.67	29.83	985.43
23/07/2006	17	75	4.45	339.36	25.35	977.54
23/07/2006	17	185	4.73	339.03	24.37	960.99
23/07/2006	17	350	5.04	339.85	23.54	952.14
23/07/2006	17	515	5.07	340.19	23.18	933.29
23/07/2006	17	1190	3.96	345.29	20.76	863.34
23/07/2006	17	2300	3.7	358.26	12.93	759.3
23/07/2006	18	10	3.72	342.64	26.89	985.54
23/07/2006	18	75	4.08	339.77	24.72	977.63
23/07/2006	18	185	4.56	341.87	23.88	961.07
23/07/2006	18	350	5.1	344.54	24.04	952.21
23/07/2006	18	515	5.03	347.53	23.29	933.36
23/07/2006	18	1190	4.25	346.63	20.74	863.39
23/07/2006	18	2300	3.83	359.48	12.93	759.33
23/07/2006	19	10	2.49	333.74	23.06	985.66
23/07/2006	19	75	3.5	335.99	23.82	977.72
23/07/2006	19	185	4.24	342.57	23.85	961.14
23/07/2006	19	350	4.74	347.67	24.01	952.28
23/07/2006	19	515	4.82	349.4	23.36	933.43
23/07/2006	19	1190	4.34	348.3	20.81	863.43
23/07/2006	19	2300	3.88	6.4	12.89	759.37
23/07/2006	20	10	1.9	312.01	21.05	985.71
23/07/2006	20	75	3.43	329.22	23.54	977.75
23/07/2006	20	185	4.05	338.89	24.25	961.18
23/07/2006	20	350	4.64	347.02	24.14	952.32
23/07/2006	20	515	4.66	351.27	23.15	933.47
23/07/2006	20	1190	4.54	351.56	20.73	863.46
23/07/2006	20	2300	3.82	15.09	12.85	759.36
23/07/2006	21	10	1.95	296.57	20.19	985.59
23/07/2006	21	75	3.24	320.33	23.77	977.63
23/07/2006	21	185	3.83	335.6	24.39	961.05
23/07/2006	21	350	4.53	348.34	24.23	952.2
23/07/2006	21	515	4.71	352.77	23.46	933.37
23/07/2006	21	1190	4.52	350.52	20.59	863.36
23/07/2006	21	2300	3.49	26.11	12.77	759.24
23/07/2006	22	10	1.9	296.29	19.96	985.5
23/07/2006	22	75	3.18	319.9	23.85	977.53
23/07/2006	22	185	3.87	337.3	24.23	960.96
23/07/2006	22	350	4.63	349.53	24.63	952.12
23/07/2006	22	515	4.6	354.27	23.75	933.29
23/07/2006	22	1190	4.13	350.94	20.43	863.28
23/07/2006	22	2300	3.14	38.04	12.71	759.16
23/07/2006	23	10	1.9	296.57	19.62	985.28
23/07/2006	23	75	3.23	320.29	23.66	977.3
23/07/2006	23	185	3.97	336.95	24.14	960.74
23/07/2006	23	350	4.24	349.32	24.3	951.89
23/07/2006	23	515	4.09	354.47	23.59	933.05
23/07/2006	23	1190	3.85	352.6	20.6	863.07
23/07/2006	23	2300	2.7	52.85	12.6	759.02
23/07/2006	24	10	1.9	295.22	19.27	985.12
23/07/2006	24	75	3.15	319.86	23.6	977.13

23/07/2006	24	185	3.77	335.51	24.08	960.57
23/07/2006	24	350	3.86	347.8	24.13	951.71
23/07/2006	24	515	3.78	352.95	23.68	932.89
23/07/2006	24	1190	3.72	355.62	20.65	862.94
23/07/2006	24	2300	2.27	71.88	12.48	758.89
24/07/2006	1	10	1.92	305.26	18.82	985.16
24/07/2006	1	75	3.37	326.82	23.5	977.17
24/07/2006	1	185	4	338.94	23.89	960.59
24/07/2006	1	350	4.19	349.7	24.08	951.73
24/07/2006	1	515	4.14	353.96	23.79	932.91
24/07/2006	1	1190	3.78	1.79	20.49	862.93
24/07/2006	1	2300	1.96	82.73	12.31	758.84
24/07/2006	2	10	1.97	313.76	18.39	985.23
24/07/2006	2	75	3.53	333.26	23.18	977.24
24/07/2006	2	185	4.23	341.92	23.51	960.65
24/07/2006	2	350	4.62	350.25	23.86	951.78
24/07/2006	2	515	4.49	353.04	23.4	932.94
24/07/2006	2	1190	3.76	8.93	20.18	862.9
24/07/2006	2	2300	1.5	91.3	12.1	758.74
24/07/2006	3	10	1.95	312.29	18.46	985.2
24/07/2006	3	75	3.61	334.38	22.82	977.19
24/07/2006	3	185	4.3	343.12	23.14	960.59
24/07/2006	3	350	4.83	351.02	23.68	951.7
24/07/2006	3	515	4.73	354.11	23.07	932.86
24/07/2006	3	1190	3.59	15.77	19.95	862.77
24/07/2006	3	2300	1.06	100	11.9	758.56
24/07/2006	4	10	1.92	305.68	18.33	985.28
24/07/2006	4	75	3.42	333.51	22.57	977.26
24/07/2006	4	185	4.11	343.95	22.97	960.66
24/07/2006	4	350	4.64	352.58	23.46	951.77
24/07/2006	4	515	4.66	356.94	22.82	932.91
24/07/2006	4	1190	3.3	21.54	19.84	862.79
24/07/2006	4	2300	0.8	121.1	11.77	758.54
24/07/2006	5	10	1.93	298.16	18.2	985.21
24/07/2006	5	75	3.25	330.26	22.5	977.2
24/07/2006	5	185	3.85	342.98	22.96	960.6
24/07/2006	5	350	4.25	354.68	23.28	951.69
24/07/2006	5	515	4.37	0.03	22.93	932.83
24/07/2006	5	1190	2.67	27.33	19.93	862.72
24/07/2006	5	2300	0.7	150.4	11.77	758.49
24/07/2006	6	10	1.95	306.87	22.98	985.13
24/07/2006	6	75	3.24	331.23	22.52	977.11
24/07/2006	6	185	3.78	344.97	22.91	960.51
24/07/2006	6	350	4.08	357.81	23.04	951.6
24/07/2006	6	515	4.41	2.05	23.02	932.73
24/07/2006	6	1190	2.24	30.18	19.95	862.63
24/07/2006	6	2300	0.66	173.42	11.71	758.41
24/07/2006	7	10	2.21	334.01	27.79	984.71
24/07/2006	7	75	2.5	337.83	23.71	976.76
24/07/2006	7	185	3.57	348.51	23.38	960.2
24/07/2006	7	350	3.62	352.72	23.74	951.34
24/07/2006	7	515	3.17	352.34	23.12	932.52

24/07/2006	7	1190	1.7	33.32	21.1	862.65
24/07/2006	7	2300	0.55	309.58	12.15	758.7
24/07/2006	8	10	3.04	357.74	31.07	985.05
24/07/2006	8	75	3.02	356.87	24.57	977.12
24/07/2006	8	185	3.62	1.74	23.54	960.57
24/07/2006	8	350	3.84	6.28	23.4	951.7
24/07/2006	8	515	3.22	4.81	22.97	932.86
24/07/2006	8	1190	1.84	33.03	20.83	862.89
24/07/2006	8	2300	0.77	329.05	12.05	758.87
24/07/2006	9	10	2.9	2.17	34.03	985.12
24/07/2006	9	75	2.76	1.29	25.5	977.22
24/07/2006	9	185	2.89	5.38	24.44	960.7
24/07/2006	9	350	2.88	15.3	23.37	951.86
24/07/2006	9	515	2.1	17.44	23.07	933.02
24/07/2006	9	1190	1.33	55.14	20.75	863.08
24/07/2006	9	2300	0.37	337.19	12.06	759.02
24/07/2006	10	10	2.54	7.68	36.36	984.99
24/07/2006	10	75	2.3	7.08	26.5	977.14
24/07/2006	10	185	2.19	9.14	25.43	960.64
24/07/2006	10	350	1.88	18.48	23.97	951.83
24/07/2006	10	515	1.07	36.54	23.35	935.67
24/07/2006	10	1190	0.92	77.1	20.55	863.11
24/07/2006	10	2300	0.37	321.56	12.02	759.02
24/07/2006	11	10	1.44	45.85	38.59	985.01
24/07/2006	11	75	1.23	47.07	27.44	977.17
24/07/2006	11	185	1.08	60.11	26.3	960.7
24/07/2006	11	350	0.95	84.75	24.79	951.93
24/07/2006	11	515	1.1	120.7	23.39	935.78
24/07/2006	11	1190	0.88	135	20.34	863.22
24/07/2006	11	2300	0.47	295.63	11.91	759.05
24/07/2006	12	10	1.63	114.21	39.55	985.12
24/07/2006	12	75	1.54	110.49	28.23	977.32
24/07/2006	12	185	1.71	125.78	27	960.88
24/07/2006	12	350	1.92	141.73	25.45	952.13
24/07/2006	12	515	2.21	152.04	23.96	936.01
24/07/2006	12	1190	1.12	174.33	20.23	863.45
24/07/2006	12	2300	0.75	301.1	11.85	759.23
24/07/2006	13	10	2.27	124.04	39.04	985.14
24/07/2006	13	75	2.07	121.63	28.4	977.32
24/07/2006	13	185	2.33	133.7	27.19	960.9
24/07/2006	13	350	2.55	145.81	25.66	952.17
24/07/2006	13	515	2.84	156.22	24.32	936.07
24/07/2006	13	1190	1.22	179.15	20.2	863.56
24/07/2006	13	2300	0.87	287.29	11.91	759.35
24/07/2006	14	10	2.78	142.02	38.16	984.92
24/07/2006	14	75	2.63	140.63	28.52	977.1
24/07/2006	14	185	2.97	148.92	27.38	960.7
24/07/2006	14	350	3.28	158.15	25.87	951.98
24/07/2006	14	515	3.31	163.89	24.68	935.89
24/07/2006	14	1190	1.56	190.01	20.25	863.45
24/07/2006	14	2300	1.39	276.83	12.01	759.28
24/07/2006	15	10	3.4	152.08	36.46	984.78

24/07/2006	15	75	3.33	153.49	28.59	976.96
24/07/2006	15	185	3.78	159.97	27.47	960.56
24/07/2006	15	350	4	166.14	26.26	951.86
24/07/2006	15	515	3.79	168.23	25.2	935.78
24/07/2006	15	1190	1.57	203.05	20.57	863.4
24/07/2006	15	2300	1.95	277	12.09	759.28
24/07/2006	16	10	3.18	149.16	34.44	984.72
24/07/2006	16	75	3.19	152.11	28.53	976.89
24/07/2006	16	185	3.66	159.63	27.47	960.5
24/07/2006	16	350	3.69	167.75	26.58	951.79
24/07/2006	16	515	3.27	170.25	25.62	935.73
24/07/2006	16	1190	0.98	225.91	20.86	863.39
24/07/2006	16	2300	2.39	284.2	12	759.28
24/07/2006	17	10	3.13	143.97	31.41	984.83
24/07/2006	17	75	3.39	148.44	27.98	976.99
24/07/2006	17	185	3.84	155.18	26.98	960.58
24/07/2006	17	350	3.73	164.12	26.56	951.86
24/07/2006	17	515	2.88	164.18	25.68	935.79
24/07/2006	17	1190	0.68	242.69	20.82	863.43
24/07/2006	17	2300	3.17	284.24	11.7	759.28
24/07/2006	18	10	2.78	146.31	28.04	985.12
24/07/2006	18	75	3.64	153.43	27.05	977.25
24/07/2006	18	185	4.18	158.32	26.32	960.81
24/07/2006	18	350	3.7	162.37	26.43	952.07
24/07/2006	18	515	2.63	157.55	25.53	935.98
24/07/2006	18	1190	0.42	262.64	20.63	863.55
24/07/2006	18	2300	3.8	285.37	11.27	759.33
24/07/2006	19	10	2.66	163.61	23.74	985.4
24/07/2006	19	75	4.66	168.87	25.98	977.5
24/07/2006	19	185	5.09	171.94	26.2	961.03
24/07/2006	19	350	4.23	171.69	26.16	952.28
24/07/2006	19	515	3.12	168.15	25.22	936.18
24/07/2006	19	1190	0.46	245.83	20.36	863.65
24/07/2006	19	2300	3.7	294.24	10.88	759.32
24/07/2006	20	10	3.28	176.85	22.62	985.67
24/07/2006	20	75	4.96	181.98	25.77	977.76
24/07/2006	20	185	4.97	183.71	26.33	961.28
24/07/2006	20	350	4.27	181.68	25.89	952.51
24/07/2006	20	515	3.35	180.32	24.87	936.39
24/07/2006	20	1190	0.68	245.42	20.09	863.8
24/07/2006	20	2300	3.48	302.83	10.68	759.34
24/07/2006	21	10	2.95	178.83	21.64	985.62
24/07/2006	21	75	4.26	186.68	26.14	977.69
24/07/2006	21	185	4.04	188.15	26.38	961.22
24/07/2006	21	350	3.41	187.18	25.77	952.45
24/07/2006	21	515	2.63	187.99	24.8	936.33
24/07/2006	21	1190	0.72	263.82	19.95	863.72
24/07/2006	21	2300	3.08	305.81	10.89	759.24
24/07/2006	22	10	3.49	175.07	21.32	985.67
24/07/2006	22	75	4.71	179.55	26.13	977.73
24/07/2006	22	185	4.35	179.63	26.16	961.25
24/07/2006	22	350	3.56	180.9	25.58	952.48

24/07/2006	22	515	2.68	181.73	24.67	936.35
24/07/2006	22	1190	0.53	238.24	19.81	863.72
24/07/2006	22	2300	2.86	308.3	11.12	759.22
24/07/2006	23	10	3.83	175.81	20.99	985.65
24/07/2006	23	75	5.67	179.35	25.82	977.7
24/07/2006	23	185	5.35	178.05	25.81	961.21
24/07/2006	23	350	4.3	179.39	25.37	952.43
24/07/2006	23	515	3.13	179.29	24.54	936.29
24/07/2006	23	1190	0.64	208.21	19.71	863.64
24/07/2006	23	2300	2.76	309.46	11.21	759.14
24/07/2006	24	10	3.89	177.2	20.63	985.69
24/07/2006	24	75	6.22	183.08	25.57	977.73
24/07/2006	24	185	5.99	181.22	25.52	961.24
24/07/2006	24	350	4.7	181.19	25.18	952.44
24/07/2006	24	515	3.31	179.83	24.46	933.64
24/07/2006	24	1190	0.76	199.17	19.61	863.62
24/07/2006	24	2300	2.73	309.27	11.27	759.11
25/07/2006	1	10	3.87	177.78	20.46	985.76
25/07/2006	1	75	6.12	183.86	25.18	977.8
25/07/2006	1	185	5.99	182.91	25.23	961.28
25/07/2006	1	350	4.49	181.85	25.08	952.48
25/07/2006	1	515	3.15	178.85	24.37	933.68
25/07/2006	1	1190	0.74	194.48	19.52	863.63
25/07/2006	1	2300	2.76	306.37	11.22	759.1
25/07/2006	2	10	3.92	180.15	20.21	985.82
25/07/2006	2	75	6.27	185.21	24.88	977.84
25/07/2006	2	185	6.21	184.8	24.93	961.32
25/07/2006	2	350	4.61	184.1	24.94	952.51
25/07/2006	2	515	3.36	181.02	24.13	933.68
25/07/2006	2	1190	0.9	184.91	19.4	863.59
25/07/2006	2	2300	2.74	304.17	11.11	759.04
25/07/2006	3	10	4.12	181.39	20.05	985.82
25/07/2006	3	75	6.65	186.37	24.62	977.82
25/07/2006	3	185	6.65	186.6	24.67	961.29
25/07/2006	3	350	5	185.98	24.68	952.47
25/07/2006	3	515	3.76	183.74	23.87	933.64
25/07/2006	3	1190	1.23	180.79	19.26	863.51
25/07/2006	3	2300	2.63	304.23	11.04	758.92
25/07/2006	4	10	4.28	180.54	19.89	986.01
25/07/2006	4	75	6.88	185.4	24.27	978.01
25/07/2006	4	185	6.99	186.38	24.38	961.47
25/07/2006	4	350	5.37	185.83	24.36	952.63
25/07/2006	4	515	4.09	184.17	23.58	933.78
25/07/2006	4	1190	1.49	183.23	19.12	863.6
25/07/2006	4	2300	2.57	301.32	10.9	758.96
25/07/2006	5	10	4.45	181.93	19.74	986.2
25/07/2006	5	75	7.22	185.65	23.9	978.18
25/07/2006	5	185	7.44	186.35	24.05	961.62
25/07/2006	5	350	5.74	186.02	24.11	952.76
25/07/2006	5	515	4.42	184.91	23.28	933.9
25/07/2006	5	1190	1.59	188.76	18.91	863.66
25/07/2006	5	2300	2.6	299.52	10.69	758.95

25/07/2006	6	10	4.43	179.35	23.58	986.22
25/07/2006	6	75	7.21	185.3	23.8	978.21
25/07/2006	6	185	7.61	186.84	23.84	961.64
25/07/2006	6	350	5.83	187.9	23.93	952.77
25/07/2006	6	515	4.55	187.14	23.09	933.89
25/07/2006	6	1190	1.64	194.66	18.71	863.62
25/07/2006	6	2300	2.57	298.35	10.52	758.85
25/07/2006	7	10	2.57	327.55	28.41	984.28
25/07/2006	7	75	3.16	324.56	24.6	976.36
25/07/2006	7	185	3.72	328.77	24	959.84
25/07/2006	7	350	4.23	334	24.12	951
25/07/2006	7	515	4.03	330.82	23.22	932.2
25/07/2006	7	1190	3.27	327.3	19.26	862.12
25/07/2006	7	2300	3.8	300.53	10.58	757.69
25/07/2006	8	10	3.6	342.22	31.29	984.41
25/07/2006	8	75	3.76	338.92	25.2	976.51
25/07/2006	8	185	4.34	341.11	24.14	959.99
25/07/2006	8	350	4.97	344.66	23.82	951.16
25/07/2006	8	515	4.7	341.03	22.89	932.32
25/07/2006	8	1190	3.76	332.94	19.02	862.18
25/07/2006	8	2300	3.61	308.32	10.56	757.71
25/07/2006	9	10	3.94	344.69	33.94	984.7
25/07/2006	9	75	4.02	342.43	25.87	976.83
25/07/2006	9	185	4.23	343.74	24.75	960.32
25/07/2006	9	350	4.54	347.47	23.61	951.49
25/07/2006	9	515	4.57	344.44	22.8	932.66
25/07/2006	9	1190	4.16	334.91	19.13	862.47
25/07/2006	9	2300	3.65	312.63	10.59	757.97
25/07/2006	10	10	3.82	347.93	36.15	984.6
25/07/2006	10	75	3.76	345.59	26.59	976.75
25/07/2006	10	185	3.77	345.9	25.48	960.26
25/07/2006	10	350	3.73	347.77	24.02	951.45
25/07/2006	10	515	3.73	346.94	22.82	932.62
25/07/2006	10	1190	3.86	341.25	19.21	862.45
25/07/2006	10	2300	3.62	317.19	10.53	757.92
25/07/2006	11	10	3.67	349.15	37.73	984.5
25/07/2006	11	75	3.57	345.7	27.14	976.68
25/07/2006	11	185	3.48	345.36	26.06	960.2
25/07/2006	11	350	3.32	346.27	24.53	951.41
25/07/2006	11	515	3.13	347.41	23.06	935.25
25/07/2006	11	1190	3.05	351.02	19.2	862.46
25/07/2006	11	2300	3.56	319.48	10.46	757.9
25/07/2006	12	10	3.03	341.74	38.76	984.59
25/07/2006	12	75	3.06	336.43	27.64	976.76
25/07/2006	12	185	2.96	333.4	26.57	960.31
25/07/2006	12	350	2.8	330.28	25.02	951.54
25/07/2006	12	515	2.61	327.1	23.5	935.39
25/07/2006	12	1190	2.04	337.54	19.17	862.62
25/07/2006	12	2300	3.63	319.89	10.41	758.03
25/07/2006	13	10	2.67	352.02	38.77	984.55
25/07/2006	13	75	2.79	344.47	27.85	976.73
25/07/2006	13	185	2.66	339.88	26.77	960.28

25/07/2006	13	350	2.47	333.53	25.25	951.52
25/07/2006	13	515	2.3	325.41	23.71	935.37
25/07/2006	13	1190	1.78	314.82	19.08	862.64
25/07/2006	13	2300	3.68	317.29	10.5	758.07
25/07/2006	14	10	2.28	5.79	37.96	984.52
25/07/2006	14	75	2.35	357.39	27.77	976.69
25/07/2006	14	185	2.15	353.11	26.67	960.24
25/07/2006	14	350	1.89	342.37	25.18	951.48
25/07/2006	14	515	1.65	324.95	23.64	935.33
25/07/2006	14	1190	2.03	290.43	18.99	862.63
25/07/2006	14	2300	3.6	313	10.59	758.07
25/07/2006	15	10	2.05	29.81	36.43	984.5
25/07/2006	15	75	2.11	22.28	27.49	976.65
25/07/2006	15	185	1.87	22.26	26.42	960.2
25/07/2006	15	350	1.52	16.21	24.97	951.43
25/07/2006	15	515	1.05	356	23.52	935.28
25/07/2006	15	1190	2.29	281.27	18.97	862.6
25/07/2006	15	2300	4.19	306.79	10.71	758.09
25/07/2006	16	10	1.63	51.23	34.21	984.48
25/07/2006	16	75	1.62	43.3	27.11	976.63
25/07/2006	16	185	1.45	47.04	26.03	960.16
25/07/2006	16	350	1.16	47.6	24.59	951.38
25/07/2006	16	515	0.59	13.8	23.33	935.22
25/07/2006	16	1190	2.51	281.06	19.08	862.54
25/07/2006	16	2300	4.66	306.65	10.74	758.08
25/07/2006	17	10	1.39	97.02	31.48	984.69
25/07/2006	17	75	1.3	89.16	26.67	976.81
25/07/2006	17	185	1.25	99.82	25.65	960.33
25/07/2006	17	350	1.15	111.77	24.29	951.53
25/07/2006	17	515	0.61	132.73	23.07	935.37
25/07/2006	17	1190	2.19	272.69	18.91	862.65
25/07/2006	17	2300	4.88	312.6	10.5	758.12
25/07/2006	18	10	1.69	98.85	28.27	984.87
25/07/2006	18	75	1.68	96.28	25.99	976.97
25/07/2006	18	185	1.69	104.4	25.04	960.48
25/07/2006	18	350	1.39	110.63	24.05	951.67
25/07/2006	18	515	0.79	114.79	22.83	935.49
25/07/2006	18	1190	2.28	280.45	18.83	862.75
25/07/2006	18	2300	5.09	315.99	10.29	758.17
25/07/2006	19	10	0.84	100.24	24.38	985.07
25/07/2006	19	75	1.66	110.36	25.1	977.15
25/07/2006	19	185	1.65	116.69	24.52	960.64
25/07/2006	19	350	1.09	115.46	23.88	951.81
25/07/2006	19	515	0.45	112.55	22.75	932.98
25/07/2006	19	1190	2.89	284.21	18.64	862.85
25/07/2006	19	2300	5.23	321.18	10.06	758.2
25/07/2006	20	10	0.85	125.38	22.34	985.08
25/07/2006	20	75	1.36	130.66	24.55	977.14
25/07/2006	20	185	1.26	132.21	24.32	960.61
25/07/2006	20	350	0.69	118.47	23.71	951.77
25/07/2006	20	515	0.11	61.74	22.7	932.94
25/07/2006	20	1190	3.29	290.71	18.46	862.75

25/07/2006	20	2300	5.58	326.95	9.83	758.04
25/07/2006	21	10	0.4	104.38	21.67	985.06
25/07/2006	21	75	0.8	106.85	24.31	977.11
25/07/2006	21	185	0.79	91.16	24.22	960.57
25/07/2006	21	350	0.81	47.1	23.58	951.72
25/07/2006	21	515	0.85	2.83	22.6	932.88
25/07/2006	21	1190	3.7	302.78	18.55	862.64
25/07/2006	21	2300	5.82	326.16	9.68	757.9
25/07/2006	22	10	0.46	175.03	20.59	985.31
25/07/2006	22	75	0.69	123.37	24	977.34
25/07/2006	22	185	0.83	99.13	23.95	960.79
25/07/2006	22	350	0.88	59.33	23.33	951.92
25/07/2006	22	515	0.7	21.86	22.3	933.04
25/07/2006	22	1190	3.43	308.28	18.26	862.71
25/07/2006	22	2300	5.75	324.49	9.54	757.88
25/07/2006	23	10	1.73	202.85	20.79	985.47
25/07/2006	23	75	1.78	191.78	23.75	977.49
25/07/2006	23	185	1.51	178.14	23.64	960.93
25/07/2006	23	350	0.8	165.06	22.98	952.03
25/07/2006	23	515	0.38	197.15	21.92	933.13
25/07/2006	23	1190	3.06	308.58	17.82	862.71
25/07/2006	23	2300	6.1	324.43	9.42	757.79
25/07/2006	24	10	1.99	199.98	20.65	985.45
25/07/2006	24	75	2.49	204.14	23.59	977.45
25/07/2006	24	185	2.14	197.64	23.41	960.88
25/07/2006	24	350	1.27	196.11	22.66	951.98
25/07/2006	24	515	0.81	215.54	21.68	933.07
25/07/2006	24	1190	2.99	315.42	17.71	862.61
25/07/2006	24	2300	6.48	327.66	9.45	757.68
26/07/2006	1	10	2.18	195.95	20.38	985.39
26/07/2006	1	75	2.71	207.81	23.41	977.39
26/07/2006	1	185	2.41	207.22	23.27	960.82
26/07/2006	1	350	1.64	208.73	22.5	951.91
26/07/2006	1	515	1.1	224.3	21.56	933.01
26/07/2006	1	1190	2.8	319.61	17.55	862.54
26/07/2006	1	2300	6.48	333.57	9.44	757.57
26/07/2006	2	10	2.19	198.1	20.13	985.59
26/07/2006	2	75	2.55	211.91	23.3	977.59
26/07/2006	2	185	2.26	214.9	23.21	961.01
26/07/2006	2	350	1.8	219.21	22.48	952.1
26/07/2006	2	515	1.26	231.03	21.47	933.19
26/07/2006	2	1190	2.69	323.52	17.35	862.68
26/07/2006	2	2300	6.39	340.92	9.4	757.66
26/07/2006	3	10	2.03	205.43	19.8	985.8
26/07/2006	3	75	1.98	222.46	23.28	977.77
26/07/2006	3	185	1.71	227.13	23.19	961.19
26/07/2006	3	350	1.68	233.03	22.54	952.27
26/07/2006	3	515	1.28	245.66	21.46	933.35
26/07/2006	3	1190	2.69	328.25	17.2	862.82
26/07/2006	3	2300	6.68	349.35	9.46	757.75
26/07/2006	4	10	1.93	214.85	19.35	985.98
26/07/2006	4	75	1.52	238.38	23.23	977.96

26/07/2006	4	185	1.29	245.49	23.08	961.36
26/07/2006	4	350	1.52	247.86	22.54	952.44
26/07/2006	4	515	1.26	261.44	21.45	933.5
26/07/2006	4	1190	2.73	332.26	17.1	862.92
26/07/2006	4	2300	6.93	355.82	9.55	757.84
26/07/2006	5	10	2.01	222.58	18.74	986.22
26/07/2006	5	75	1.36	255.08	23.15	978.19
26/07/2006	5	185	1.16	265.14	22.85	961.57
26/07/2006	5	350	1.37	265.2	22.39	952.63
26/07/2006	5	515	1.25	275.68	21.36	933.68
26/07/2006	5	1190	2.79	337.49	16.95	863.04
26/07/2006	5	2300	6.72	358.87	9.39	757.91
26/07/2006	6	10	2	213.77	23.15	986.53
26/07/2006	6	75	1.36	239.99	23.06	978.49
26/07/2006	6	185	1.11	245.46	22.63	961.85
26/07/2006	6	350	1.19	257.48	22.13	952.89
26/07/2006	6	515	1.12	274.3	21.17	933.92
26/07/2006	6	1190	2.81	343.17	16.76	863.19
26/07/2006	6	2300	6.41	357.9	9.14	757.98
26/07/2006	7	10	3.84	310.25	27.13	984.7
26/07/2006	7	75	4.43	310.29	22.94	976.72
26/07/2006	7	185	5.04	318.54	22.17	960.11
26/07/2006	7	350	5.04	334.69	21.86	948.53
26/07/2006	7	515	4.55	340.92	21.11	932.24
26/07/2006	7	1190	3.09	4.28	18.15	861.83
26/07/2006	7	2300	3.11	345.35	10.08	757.18
26/07/2006	8	10	4.16	324.4	30.33	984.78
26/07/2006	8	75	4.22	322.13	23.85	976.83
26/07/2006	8	185	4.5	324.87	22.7	960.24
26/07/2006	8	350	4.65	338.23	21.58	951.3
26/07/2006	8	515	4.41	347.87	21.11	932.37
26/07/2006	8	1190	3.49	15.03	17.86	861.93
26/07/2006	8	2300	3.04	1.68	9.89	757.21
26/07/2006	9	10	4.33	334.44	32.89	984.82
26/07/2006	9	75	4.23	332.68	24.53	976.9
26/07/2006	9	185	4.3	333.55	23.33	960.33
26/07/2006	9	350	4.25	339.39	22.05	951.41
26/07/2006	9	515	3.93	350.43	20.92	932.49
26/07/2006	9	1190	3.43	28.01	17.69	862.05
26/07/2006	9	2300	2.75	12.69	9.74	757.28
26/07/2006	10	10	4.31	339.63	35.04	984.77
26/07/2006	10	75	4.14	337.6	25.1	976.86
26/07/2006	10	185	4.12	337.9	23.9	960.32
26/07/2006	10	350	3.82	342.11	22.35	951.41
26/07/2006	10	515	3.34	354.05	21.09	932.5
26/07/2006	10	1190	3.19	45.23	17.67	862.06
26/07/2006	10	2300	2.29	16.89	9.51	757.24
26/07/2006	11	10	3.6	342.22	37.02	984.77
26/07/2006	11	75	3.41	339.66	25.57	976.88
26/07/2006	11	185	3.28	339.42	24.35	960.35
26/07/2006	11	350	2.89	341.33	22.8	951.47
26/07/2006	11	515	2.25	352.09	21.29	932.57

26/07/2006	11	1190	2.41	66.85	17.59	862.17
26/07/2006	11	2300	1.97	4.14	9.34	757.29
26/07/2006	12	10	2.39	345.21	37.82	984.75
26/07/2006	12	75	2.31	340.08	26.13	976.88
26/07/2006	12	185	2.08	337.46	24.88	960.36
26/07/2006	12	350	1.59	334.8	23.33	951.52
26/07/2006	12	515	0.96	331.32	21.79	932.63
26/07/2006	12	1190	1.05	107.22	17.44	862.27
26/07/2006	12	2300	2.13	350.28	9.48	757.4
26/07/2006	13	10	2.13	344.72	37.97	984.63
26/07/2006	13	75	2.22	340.57	26.58	976.77
26/07/2006	13	185	1.95	335.55	25.32	960.27
26/07/2006	13	350	1.45	327.37	23.77	951.44
26/07/2006	13	515	0.93	309.39	22.24	935.23
26/07/2006	13	1190	0.72	209.89	17.62	862.32
26/07/2006	13	2300	2.22	345.77	9.66	757.5
26/07/2006	14	10	2.74	1.46	37.43	984.65
26/07/2006	14	75	2.85	357.75	26.52	976.78
26/07/2006	14	185	2.59	356.07	25.25	960.29
26/07/2006	14	350	2.04	355.16	23.73	951.45
26/07/2006	14	515	1.24	355.52	22.2	935.24
26/07/2006	14	1190	0.97	262.49	17.57	862.38
26/07/2006	14	2300	2.3	332.83	9.77	757.59
26/07/2006	15	10	3.38	1.86	35.49	984.63
26/07/2006	15	75	3.42	358.69	26.07	976.75
26/07/2006	15	185	3.23	357.89	24.85	960.24
26/07/2006	15	350	2.7	357.96	23.39	951.39
26/07/2006	15	515	1.97	0.38	21.94	935.18
26/07/2006	15	1190	1.68	293.89	17.66	862.32
26/07/2006	15	2300	2.56	325.99	10.02	757.61
26/07/2006	16	10	3.63	354.78	33.14	984.54
26/07/2006	16	75	3.66	351.26	25.65	976.64
26/07/2006	16	185	3.57	349.82	24.47	960.13
26/07/2006	16	350	3.11	349.45	23.03	951.26
26/07/2006	16	515	2.33	349.12	21.65	935.04
26/07/2006	16	1190	2.56	308.86	18	862.2
26/07/2006	16	2300	2.91	325.44	10.16	757.55
26/07/2006	17	10	3.93	348.26	30.17	984.8
26/07/2006	17	75	4.05	343.31	25.02	976.89
26/07/2006	17	185	4.06	342.24	23.89	960.35
26/07/2006	17	350	3.75	341.48	22.48	951.46
26/07/2006	17	515	3.09	339.8	21.37	932.57
26/07/2006	17	1190	3.25	318.76	18.3	862.34
26/07/2006	17	2300	3.38	327.33	10.1	757.69
26/07/2006	18	10	3.69	346.38	27.04	985.07
26/07/2006	18	75	3.96	341.26	24.29	977.13
26/07/2006	18	185	4.09	341.06	23.21	960.57
26/07/2006	18	350	3.93	341.27	21.98	951.65
26/07/2006	18	515	3.62	340.11	21.58	932.75
26/07/2006	18	1190	3.62	328.69	18.39	862.45
26/07/2006	18	2300	3.69	331.66	10	757.75
26/07/2006	19	10	2.98	341.02	23.53	985.25

26/07/2006	19	75	3.83	338.61	23.45	977.28
26/07/2006	19	185	4.12	340.62	22.52	960.69
26/07/2006	19	350	4.23	343.38	22.32	951.77
26/07/2006	19	515	4.1	342.44	21.67	932.84
26/07/2006	19	1190	3.86	337.06	18.29	862.5
26/07/2006	19	2300	3.76	337.94	9.9	757.75
26/07/2006	20	10	2.14	326.83	21.82	985.33
26/07/2006	20	75	3.54	334.14	22.8	977.34
26/07/2006	20	185	3.85	341.87	22.54	960.75
26/07/2006	20	350	3.96	343.92	22.17	951.8
26/07/2006	20	515	3.82	341.69	21.41	932.88
26/07/2006	20	1190	4.06	341.9	18.1	862.49
26/07/2006	20	2300	3.91	341.76	9.84	757.71
26/07/2006	21	10	1.97	310.07	21.75	985.17
26/07/2006	21	75	3.2	328.68	22.66	977.18
26/07/2006	21	185	3.47	336.22	22.54	960.58
26/07/2006	21	350	3.8	344.38	22.3	949
26/07/2006	21	515	3.92	346.97	21.62	932.72
26/07/2006	21	1190	4.33	348.52	17.84	862.33
26/07/2006	21	2300	4.3	346.73	9.77	757.52
26/07/2006	22	10	2.06	299.3	21.52	985.23
26/07/2006	22	75	3.22	319.78	22.52	977.23
26/07/2006	22	185	3.46	333.23	22.62	960.62
26/07/2006	22	350	3.72	345.67	22.38	949.04
26/07/2006	22	515	3.8	350.35	21.49	932.76
26/07/2006	22	1190	4.59	355.01	17.74	862.36
26/07/2006	22	2300	4.71	350.69	9.68	757.52
26/07/2006	23	10	1.94	287.41	20.48	985.12
26/07/2006	23	75	3.22	316.54	22.81	977.11
26/07/2006	23	185	3.3	331.32	22.63	960.5
26/07/2006	23	350	3.37	342.97	22.21	948.93
26/07/2006	23	515	3.59	351.8	21.51	932.64
26/07/2006	23	1190	4.54	358.85	17.63	862.23
26/07/2006	23	2300	5	352.98	9.59	757.38
26/07/2006	24	10	1.79	286.21	19.88	985.07
26/07/2006	24	75	2.83	313.81	22.9	977.04
26/07/2006	24	185	2.99	333.91	22.62	960.44
26/07/2006	24	350	3.07	348.1	22.13	948.87
26/07/2006	24	515	3.28	359.93	21.48	932.58
26/07/2006	24	1190	4.3	3.92	17.52	862.15
26/07/2006	24	2300	5.27	357.33	9.51	757.28
27/07/2006	1	10	1.69	286.5	19.62	985.08
27/07/2006	1	75	2.47	317.33	22.74	977.05
27/07/2006	1	185	2.71	340.02	22.57	960.45
27/07/2006	1	350	2.81	356.55	22.04	951.51
27/07/2006	1	515	2.91	10.28	21.31	932.57
27/07/2006	1	1190	3.81	6.31	17.33	862.1
27/07/2006	1	2300	5.42	356.71	9.42	757.21
27/07/2006	2	10	1.9	330.74	19.73	985.65
27/07/2006	2	75	3.44	349	22.38	977.61
27/07/2006	2	185	3.82	358.7	22	960.98
27/07/2006	2	350	3.77	6.97	21.14	949.37

27/07/2006	2	515	3.51	14.13	20.33	933.02
27/07/2006	2	1190	3.42	2.85	16.7	862.37
27/07/2006	2	2300	5.42	346.17	9.15	757.32
27/07/2006	3	10	2.08	344.96	21.21	985.84
27/07/2006	3	75	3.06	354.8	22.08	977.8
27/07/2006	3	185	3.12	358.57	21.37	961.15
27/07/2006	3	350	2.81	7.8	20.76	949.49
27/07/2006	3	515	2.61	6.69	20.02	933.13
27/07/2006	3	1190	4	350.41	16.9	862.44
27/07/2006	3	2300	6.69	345.71	9.3	757.38
27/07/2006	4	10	1.4	321.98	19.39	985.78
27/07/2006	4	75	2.07	339.77	21.93	977.73
27/07/2006	4	185	2.07	347.08	21.5	961.08
27/07/2006	4	350	1.91	353.7	21.25	949.44
27/07/2006	4	515	2.15	349.77	20.35	933.08
27/07/2006	4	1190	4.69	347.16	16.95	862.42
27/07/2006	4	2300	7.29	351.86	9.2	757.35
27/07/2006	5	10	1.25	297.18	19.29	985.81
27/07/2006	5	75	1.73	327.17	21.87	977.76
27/07/2006	5	185	1.8	334.96	21.74	961.11
27/07/2006	5	350	1.76	338.84	21.42	949.49
27/07/2006	5	515	2.15	338.83	20.41	933.13
27/07/2006	5	1190	5.09	349.11	16.75	862.45
27/07/2006	5	2300	7.34	359.86	9.18	757.35
27/07/2006	6	10	1.05	315.38	23.51	985.99
27/07/2006	6	75	1.81	337.78	21.75	977.94
27/07/2006	6	185	1.97	343.05	21.81	961.28
27/07/2006	6	350	2.02	344.11	21.4	949.65
27/07/2006	6	515	2.46	342.35	20.43	933.29
27/07/2006	6	1190	5.39	354.64	16.45	862.56
27/07/2006	6	2300	7.42	6.12	9.13	757.39
27/07/2006	7	10	3.61	318.71	27.21	985.32
27/07/2006	7	75	3.96	320.05	23.04	977.35
27/07/2006	7	185	4.44	331.16	22.26	960.74
27/07/2006	7	350	4.56	350.36	21.79	951.8
27/07/2006	7	515	4.8	1.47	20.98	932.86
27/07/2006	7	1190	5.21	12.79	17.95	862.46
27/07/2006	7	2300	5.09	2.37	10.05	757.76
27/07/2006	8	10	3.89	328.23	30.38	985.08
27/07/2006	8	75	3.9	325.94	23.98	977.13
27/07/2006	8	185	4.08	329.55	22.83	960.55
27/07/2006	8	350	4.13	346.1	21.7	951.62
27/07/2006	8	515	4.38	5.05	20.96	932.69
27/07/2006	8	1190	5.01	19.86	17.76	862.27
27/07/2006	8	2300	4.91	8.52	9.86	757.54
27/07/2006	9	10	4.39	333.32	33.08	985.38
27/07/2006	9	75	4.24	331.02	24.69	977.46
27/07/2006	9	185	4.28	331.82	23.51	960.9
27/07/2006	9	350	4.08	339.09	21.98	951.98
27/07/2006	9	515	3.92	355.8	20.92	933.05
27/07/2006	9	1190	4.58	20.44	17.65	862.61
27/07/2006	9	2300	4.69	6.98	9.73	757.8

27/07/2006	10	10	4.5	336.17	35.05	985.34
27/07/2006	10	75	4.35	333.51	25.14	977.43
27/07/2006	10	185	4.34	333.22	23.92	960.87
27/07/2006	10	350	4.07	336.45	22.36	951.98
27/07/2006	10	515	3.65	347.6	21.05	933.07
27/07/2006	10	1190	4.07	17.3	17.56	862.64
27/07/2006	10	2300	4.66	2.57	9.62	757.81
27/07/2006	11	10	4.56	339.86	36.26	985.27
27/07/2006	11	75	4.39	336.84	25.46	977.38
27/07/2006	11	185	4.36	336.32	24.25	960.84
27/07/2006	11	350	4.04	338.27	22.68	951.97
27/07/2006	11	515	3.5	346.25	21.14	933.07
27/07/2006	11	1190	3.8	11.89	17.66	862.68
27/07/2006	11	2300	4.98	0.28	9.68	757.86
27/07/2006	12	10	4.28	337.75	37.2	985.12
27/07/2006	12	75	4.1	333.75	25.81	977.25
27/07/2006	12	185	4.02	332.45	24.58	960.72
27/07/2006	12	350	3.67	332.66	23.01	951.86
27/07/2006	12	515	3.1	336.98	21.47	932.98
27/07/2006	12	1190	3.29	358.36	17.93	862.67
27/07/2006	12	2300	5.19	357.62	9.9	757.91
27/07/2006	13	10	4.42	338.78	36.97	984.9
27/07/2006	13	75	4.32	334.01	26.03	977.03
27/07/2006	13	185	4.25	332.13	24.84	960.52
27/07/2006	13	350	3.91	331.1	23.27	951.68
27/07/2006	13	515	3.33	333.06	21.8	932.83
27/07/2006	13	1190	3.76	340.6	18.3	862.61
27/07/2006	13	2300	5.53	353.71	10.2	757.93
27/07/2006	14	10	4.81	343.33	36.01	984.73
27/07/2006	14	75	4.76	338.73	26	976.87
27/07/2006	14	185	4.76	337.2	24.78	960.36
27/07/2006	14	350	4.51	336.53	23.27	951.51
27/07/2006	14	515	4.06	336.13	21.9	932.67
27/07/2006	14	1190	4.71	335.49	18.56	862.49
27/07/2006	14	2300	5.83	348.83	10.36	757.88
27/07/2006	15	10	4.98	347.47	34.41	984.65
27/07/2006	15	75	5	343.36	25.74	976.77
27/07/2006	15	185	5.09	342.36	24.57	960.26
27/07/2006	15	350	4.98	341.91	23.12	951.41
27/07/2006	15	515	4.62	340.51	21.96	932.56
27/07/2006	15	1190	5.3	335.2	18.7	862.39
27/07/2006	15	2300	5.93	345.92	10.44	757.81
27/07/2006	16	10	4.96	348.85	32.39	984.55
27/07/2006	16	75	5.1	345.42	25.41	976.67
27/07/2006	16	185	5.28	344.93	24.27	960.15
27/07/2006	16	350	5.28	344.42	22.89	951.29
27/07/2006	16	515	4.97	343.83	22.13	932.43
27/07/2006	16	1190	5.69	334.15	18.8	862.25
27/07/2006	16	2300	6.07	345.7	10.52	757.71
27/07/2006	17	10	4.78	346.08	29.92	984.47
27/07/2006	17	75	5.03	343.16	24.96	976.57
27/07/2006	17	185	5.29	342.85	23.88	960.04

27/07/2006	17	350	5.42	342.3	22.62	951.16
27/07/2006	17	515	5.42	341.05	22.18	932.3
27/07/2006	17	1190	6.19	334.41	18.83	862.11
27/07/2006	17	2300	6.22	347.72	10.62	757.61
27/07/2006	18	10	4.21	345.01	26.89	984.46
27/07/2006	18	75	4.66	342.34	24.29	976.54
27/07/2006	18	185	5.05	342.5	23.28	959.99
27/07/2006	18	350	5.61	342.26	22.75	951.09
27/07/2006	18	515	5.79	340.72	22.05	932.21
27/07/2006	18	1190	6.5	336.32	18.77	862.01
27/07/2006	18	2300	6.27	353.11	10.73	757.53
27/07/2006	19	10	3.09	344.44	23.4	984.39
27/07/2006	19	75	3.92	343.5	23.5	976.43
27/07/2006	19	185	4.73	345.13	22.83	959.87
27/07/2006	19	350	5.45	344.11	22.81	950.97
27/07/2006	19	515	5.85	342.28	21.94	932.09
27/07/2006	19	1190	6.49	340.17	18.75	861.88
27/07/2006	19	2300	5.99	2.99	10.87	757.42
27/07/2006	20	10	1.99	334.72	21.94	984.35
27/07/2006	20	75	3.58	342.3	22.9	976.39
27/07/2006	20	185	4.38	344.85	22.84	959.81
27/07/2006	20	350	5.23	344.78	22.59	950.9
27/07/2006	20	515	5.73	343.31	22	932.02
27/07/2006	20	1190	6.39	344.25	18.78	861.8
27/07/2006	20	2300	5.68	15.32	10.95	757.38
27/07/2006	21	10	1.87	319.33	21.99	984.33
27/07/2006	21	75	3.45	335.35	22.73	976.35
27/07/2006	21	185	4.13	341.1	22.81	959.77
27/07/2006	21	350	5	344.27	22.45	950.84
27/07/2006	21	515	5.43	344	21.78	931.96
27/07/2006	21	1190	6.44	348.16	18.72	861.72
27/07/2006	21	2300	5.41	25.64	10.87	757.32
27/07/2006	22	10	1.95	311.05	21.65	984.44
27/07/2006	22	75	3.37	326.43	22.59	976.45
27/07/2006	22	185	3.97	337.02	22.64	959.86
27/07/2006	22	350	4.75	343.53	22.34	948.3
27/07/2006	22	515	5.33	344.03	21.68	932.03
27/07/2006	22	1190	6.44	349.87	18.52	861.76
27/07/2006	22	2300	5.08	31.56	10.77	757.31
27/07/2006	23	10	1.9	300.08	20.74	984.45
27/07/2006	23	75	3.36	322.63	22.82	976.44
27/07/2006	23	185	3.76	334.11	22.58	959.85
27/07/2006	23	350	4.45	341.63	22.2	948.3
27/07/2006	23	515	5.17	342.87	21.65	932.03
27/07/2006	23	1190	6.29	351.49	18.36	861.72
27/07/2006	23	2300	4.63	30.85	10.66	757.25
27/07/2006	24	10	1.96	292.51	20.13	984.46
27/07/2006	24	75	3.22	313.5	22.91	976.45
27/07/2006	24	185	3.56	328.73	22.68	959.86
27/07/2006	24	350	4.24	338.75	22.43	948.3
27/07/2006	24	515	4.97	341.66	21.68	932.03
27/07/2006	24	1190	6.16	353.68	18.34	861.74

27/07/2006	24	2300	4.29	24.93	10.58	757.27
28/07/2006	1	10	2	285.36	20.01	984.32
28/07/2006	1	75	3.37	305.75	22.95	976.32
28/07/2006	1	185	3.59	320.52	22.91	959.73
28/07/2006	1	350	4.08	331.96	22.51	950.81
28/07/2006	1	515	4.81	339.23	21.9	931.92
28/07/2006	1	1190	5.93	356.89	18.42	861.65
28/07/2006	1	2300	4.11	18.19	10.56	757.2
28/07/2006	2	10	2.09	287.22	19.64	984.19
28/07/2006	2	75	3.68	303.07	23.01	976.18
28/07/2006	2	185	3.83	315.79	23.03	959.61
28/07/2006	2	350	4.15	328.6	22.63	950.68
28/07/2006	2	515	4.84	338.04	22	931.8
28/07/2006	2	1190	5.74	359.37	18.5	861.55
28/07/2006	2	2300	4.17	10.16	10.59	757.13
28/07/2006	3	10	2.13	295	19.29	983.99
28/07/2006	3	75	3.91	307.38	22.91	975.99
28/07/2006	3	185	4.12	317.32	22.94	959.41
28/07/2006	3	350	4.4	329.62	22.55	947.85
28/07/2006	3	515	5.09	339.31	21.98	931.6
28/07/2006	3	1190	5.76	359.68	18.53	861.36
28/07/2006	3	2300	4.56	2.14	10.56	756.96
28/07/2006	4	10	1.99	302.1	19.35	983.91
28/07/2006	4	75	3.7	312.57	22.72	975.9
28/07/2006	4	185	4.02	320.74	22.69	959.32
28/07/2006	4	350	4.36	332.34	22.37	947.76
28/07/2006	4	515	4.95	342.01	21.68	931.49
28/07/2006	4	1190	5.56	0.06	18.5	861.25
28/07/2006	4	2300	4.96	1.06	10.55	756.85
28/07/2006	5	10	2.05	304.08	19.33	983.96
28/07/2006	5	75	3.89	314.63	22.58	975.94
28/07/2006	5	185	4.28	320.52	22.41	959.35
28/07/2006	5	350	4.67	330.28	22.14	947.78
28/07/2006	5	515	4.96	339.73	21.47	931.51
28/07/2006	5	1190	5.32	357.95	18.32	861.22
28/07/2006	5	2300	5.27	5.2	10.4	756.8
28/07/2006	6	10	2.33	308.89	23.25	983.84
28/07/2006	6	75	4.1	313.37	22.48	975.83
28/07/2006	6	185	4.59	318.73	22.2	959.24
28/07/2006	6	350	4.92	327.33	21.93	947.66
28/07/2006	6	515	5.03	335.99	21.32	931.38
28/07/2006	6	1190	5.16	356.19	18.2	861.07
28/07/2006	6	2300	5.38	9.79	10.27	756.65
28/07/2006	7	10	3.47	307.5	27.86	982.4
28/07/2006	7	75	4.07	307.28	23.61	974.46
28/07/2006	7	185	5	317.76	22.86	957.94
28/07/2006	7	350	5.51	339.01	22.67	949.07
28/07/2006	7	515	5.46	350.64	21.83	930.25
28/07/2006	7	1190	6.55	6.42	19.22	860.27
28/07/2006	7	2300	6.19	5.72	10.8	756.16
28/07/2006	8	10	3.84	318.59	31.23	982.14
28/07/2006	8	75	3.94	315.46	24.71	974.25

28/07/2006	8	185	4.38	320.64	23.59	957.76
28/07/2006	8	350	4.91	341.19	22.85	948.91
28/07/2006	8	515	4.81	353.91	21.87	930.1
28/07/2006	8	1190	6.56	10	19.29	860.15
28/07/2006	8	2300	6.26	8.44	10.79	756.06
28/07/2006	9	10	4.48	327.02	33.86	982.32
28/07/2006	9	75	4.45	324.4	25.52	974.46
28/07/2006	9	185	4.59	325.09	24.35	957.98
28/07/2006	9	350	4.65	335.29	23.06	949.15
28/07/2006	9	515	4.55	351.89	22.02	930.35
28/07/2006	9	1190	6.49	11.32	19.3	860.4
28/07/2006	9	2300	6.19	9.94	10.81	756.3
28/07/2006	10	10	5.09	330.31	35.64	982.53
28/07/2006	10	75	5	327.62	25.96	974.68
28/07/2006	10	185	5.12	327.32	24.79	958.22
28/07/2006	10	350	4.95	333.63	23.29	949.4
28/07/2006	10	515	4.57	346.61	22.09	930.61
28/07/2006	10	1190	6.35	11.38	19.22	860.62
28/07/2006	10	2300	6.21	10.07	10.73	756.5
28/07/2006	11	10	5.4	328.16	36.86	982.43
28/07/2006	11	75	5.32	325.44	26.23	974.59
28/07/2006	11	185	5.43	324.8	25.05	958.14
28/07/2006	11	350	5.14	329.02	23.52	949.33
28/07/2006	11	515	4.53	340.27	22.38	930.55
28/07/2006	11	1190	5.65	10.73	19.27	860.6
28/07/2006	11	2300	5.57	9.75	10.71	756.47
28/07/2006	12	10	5.97	327.03	37.27	982.45
28/07/2006	12	75	6.01	323.98	26.32	974.62
28/07/2006	12	185	6.2	323.09	25.13	958.17
28/07/2006	12	350	5.9	326.29	23.62	949.35
28/07/2006	12	515	5.12	335.83	22.46	930.59
28/07/2006	12	1190	5.33	5.37	19.28	860.66
28/07/2006	12	2300	5.14	6.9	10.77	756.54
28/07/2006	13	10	6.26	325.55	36.99	982.53
28/07/2006	13	75	6.39	322.51	26.29	974.7
28/07/2006	13	185	6.7	321.81	25.12	958.24
28/07/2006	13	350	6.54	324.29	23.62	949.45
28/07/2006	13	515	5.93	330.07	22.68	930.67
28/07/2006	13	1190	5.48	354.19	19.43	860.75
28/07/2006	13	2300	4.95	358.66	10.92	756.66
28/07/2006	14	10	6	326.76	36.46	982.42
28/07/2006	14	75	6.15	323.77	26.28	974.59
28/07/2006	14	185	6.54	323.02	25.11	958.14
28/07/2006	14	350	6.54	324.72	23.64	949.34
28/07/2006	14	515	6.25	327.95	22.76	930.56
28/07/2006	14	1190	6.16	343.06	19.65	860.7
28/07/2006	14	2300	5.28	347.93	11.2	756.65
28/07/2006	15	10	5.39	331.63	35.13	982.17
28/07/2006	15	75	5.52	328.26	26.22	974.34
28/07/2006	15	185	5.88	327.69	25.09	957.89
28/07/2006	15	350	5.98	328.92	23.64	949.09
28/07/2006	15	515	5.91	331.08	22.81	930.32

28/07/2006	15	1190	6.63	338.46	19.92	860.51
28/07/2006	15	2300	5.63	343.34	11.5	756.55
28/07/2006	16	10	5.12	333.94	33.08	981.97
28/07/2006	16	75	5.3	330.48	26.11	974.14
28/07/2006	16	185	5.67	330.06	25.03	957.69
28/07/2006	16	350	5.87	331.19	23.63	948.88
28/07/2006	16	515	5.88	332.36	22.65	930.11
28/07/2006	16	1190	6.9	334.62	19.94	860.34
28/07/2006	16	2300	5.89	341.49	11.69	756.43
28/07/2006	17	10	4.96	330.9	30.26	982.05
28/07/2006	17	75	5.35	327.53	25.69	974.19
28/07/2006	17	185	5.82	327.75	24.67	957.74
28/07/2006	17	350	6.28	329.42	23.63	948.93
28/07/2006	17	515	6.36	330.16	22.48	930.15
28/07/2006	17	1190	7.04	331.41	19.8	860.34
28/07/2006	17	2300	6.14	341.86	11.77	756.43
28/07/2006	18	10	4.43	326.24	27.42	982.13
28/07/2006	18	75	5.12	322.35	24.98	974.26
28/07/2006	18	185	5.85	324.36	24.06	957.78
28/07/2006	18	350	6.59	327.29	23.75	948.95
28/07/2006	18	515	6.74	329.12	22.74	930.18
28/07/2006	18	1190	7.09	327.56	19.83	860.3
28/07/2006	18	2300	6.04	342.97	11.71	756.39
28/07/2006	19	10	3.46	321.11	23.96	982.19
28/07/2006	19	75	4.64	318.33	24.14	974.3
28/07/2006	19	185	5.78	322.66	23.79	957.81
28/07/2006	19	350	6.39	325.25	23.56	948.97
28/07/2006	19	515	6.55	328.52	22.34	930.17
28/07/2006	19	1190	7.08	324.91	19.71	860.28
28/07/2006	19	2300	5.55	343.37	11.7	756.37
28/07/2006	20	10	2.78	311.65	22.5	982.2
28/07/2006	20	75	4.66	315.73	23.66	974.29
28/07/2006	20	185	5.71	322.11	23.8	957.79
28/07/2006	20	350	6.11	328.58	23.4	948.94
28/07/2006	20	515	6.38	331.87	22.53	930.15
28/07/2006	20	1190	7.04	323.92	19.75	860.27
28/07/2006	20	2300	5.23	344.12	11.77	756.37
28/07/2006	21	10	2.57	305.17	21.72	982.09
28/07/2006	21	75	4.66	314.3	23.69	974.16
28/07/2006	21	185	5.6	323.16	23.79	957.67
28/07/2006	21	350	5.91	330.13	23.35	948.82
28/07/2006	21	515	6.26	336.68	22.55	930.03
28/07/2006	21	1190	7.03	325.2	19.81	860.17
28/07/2006	21	2300	5.19	345.05	11.8	756.3
28/07/2006	22	10	2.56	300.58	21.27	982.13
28/07/2006	22	75	4.69	310.92	23.68	974.19
28/07/2006	22	185	5.52	320.87	23.63	957.69
28/07/2006	22	350	5.85	330.77	23.27	948.84
28/07/2006	22	515	6.34	337.78	22.66	930.05
28/07/2006	22	1190	6.98	329.33	19.73	860.18
28/07/2006	22	2300	5.2	347.59	11.77	756.31
28/07/2006	23	10	2.67	301.37	21.11	982.13

28/07/2006	23	75	4.91	310.77	23.58	974.18
28/07/2006	23	185	5.77	320.37	23.54	957.68
28/07/2006	23	350	6.07	329.31	23.19	948.83
28/07/2006	23	515	6.31	336.23	22.53	930.03
28/07/2006	23	1190	7.04	335.49	19.5	860.14
28/07/2006	23	2300	5.12	349.01	11.64	756.23
28/07/2006	24	10	2.47	301.44	20.86	982.05
28/07/2006	24	75	4.72	311.54	23.46	974.1
28/07/2006	24	185	5.45	320.6	23.39	957.59
28/07/2006	24	350	5.62	331.51	22.9	948.73
28/07/2006	24	515	6.07	338.7	22.41	929.93
28/07/2006	24	1190	6.76	343.52	19.44	860.03
28/07/2006	24	2300	4.82	348.58	11.58	756.13
29/07/2006	1	10	2.09	295.22	20.47	981.85
29/07/2006	1	75	4.17	308.52	23.42	973.89
29/07/2006	1	185	4.75	319.06	23.29	957.38
29/07/2006	1	350	4.98	333.23	23.04	948.52
29/07/2006	1	515	5.49	339.65	22.57	929.73
29/07/2006	1	1190	6.06	348.3	19.53	859.87
29/07/2006	1	2300	4.52	345.85	11.76	756.01
29/07/2006	2	10	1.91	293.47	20.08	981.61
29/07/2006	2	75	3.7	310.49	23.48	973.66
29/07/2006	2	185	4.16	321.77	23.41	957.16
29/07/2006	2	350	4.36	336.44	23.06	948.29
29/07/2006	2	515	4.88	342.79	22.73	929.5
29/07/2006	2	1190	5.36	351.4	19.68	859.7
29/07/2006	2	2300	4.52	344.43	11.96	755.89
29/07/2006	3	10	1.79	298.99	19.77	981.35
29/07/2006	3	75	3.38	317.67	23.49	973.38
29/07/2006	3	185	3.8	328.04	23.42	956.9
29/07/2006	3	350	4.13	341.43	23.17	948.04
29/07/2006	3	515	4.65	345.71	22.83	929.26
29/07/2006	3	1190	4.94	352.59	19.61	859.48
29/07/2006	3	2300	4.89	349.45	12.12	755.7
29/07/2006	4	10	1.71	295.97	19.55	981.32
29/07/2006	4	75	3.01	320.78	23.48	973.36
29/07/2006	4	185	3.46	332.16	23.49	956.87
29/07/2006	4	350	3.84	344.14	23.56	948.01
29/07/2006	4	515	4.36	346.2	23.07	929.24
29/07/2006	4	1190	4.53	349.91	19.51	859.48
29/07/2006	4	2300	5.33	357.18	12.21	755.68
29/07/2006	5	10	1.59	291.06	19.37	981.35
29/07/2006	5	75	2.69	321.89	23.5	973.38
29/07/2006	5	185	3.1	333.41	23.58	956.89
29/07/2006	5	350	3.58	342.79	23.75	948.04
29/07/2006	5	515	4.13	342.45	23.08	929.28
29/07/2006	5	1190	4.14	344.63	19.6	859.52
29/07/2006	5	2300	5.49	5.33	12.23	755.72
29/07/2006	6	10	1.32	297.54	23.75	981.21
29/07/2006	6	75	2.43	325.69	23.53	973.25
29/07/2006	6	185	2.9	335.82	23.75	956.77
29/07/2006	6	350	3.54	341.57	23.98	947.94

29/07/2006	6	515	4.23	339.6	23.29	929.18
29/07/2006	6	1190	3.94	339.5	19.7	859.44
29/07/2006	6	2300	5.76	10.21	12.35	755.67
29/07/2006	7	10	1.79	318.63	28.52	980.44
29/07/2006	7	75	2.42	325.03	24.27	972.55
29/07/2006	7	185	3.58	340.51	24.11	956.1
29/07/2006	7	350	4.39	351.29	24.15	947.3
29/07/2006	7	515	4.88	349.91	23.29	928.59
29/07/2006	7	1190	5.73	340.21	20.08	858.95
29/07/2006	7	2300	8.89	344.09	13.76	755.42
29/07/2006	8	10	2.35	343.72	31.86	980.24
29/07/2006	8	75	2.3	339.33	25.61	972.38
29/07/2006	8	185	2.92	348.58	24.62	955.97
29/07/2006	8	350	4.01	359.16	24.39	947.21
29/07/2006	8	515	4.61	355.67	23.92	928.52
29/07/2006	8	1190	5.68	345.67	20.1	858.95
29/07/2006	8	2300	10.51	345.51	14.02	755.38
29/07/2006	9	10	2.85	348.06	34.8	980.13
29/07/2006	9	75	2.64	344.19	26.65	972.33
29/07/2006	9	185	2.67	346.29	25.55	955.94
29/07/2006	9	350	3.32	358.26	24.59	947.19
29/07/2006	9	515	3.86	357.25	24.02	928.53
29/07/2006	9	1190	4.46	351.1	20.09	858.97
29/07/2006	9	2300	10.84	344.41	14.22	755.45
29/07/2006	10	10	3.37	347.49	37.08	979.8
29/07/2006	10	75	3.21	343.47	27.48	972.03
29/07/2006	10	185	3.1	342.93	26.38	955.68
29/07/2006	10	350	3.05	348.26	25.12	946.96
29/07/2006	10	515	3.25	349.43	24.37	930.94
29/07/2006	10	1190	3.27	352.75	20.42	858.81
29/07/2006	10	2300	9.8	342.91	14.18	755.38
29/07/2006	11	10	3.92	345.82	38.37	979.91
29/07/2006	11	75	3.85	341.12	27.94	972.14
29/07/2006	11	185	3.78	339.8	26.9	955.81
29/07/2006	11	350	3.55	340.08	25.65	947.12
29/07/2006	11	515	3.35	336.05	24.39	931.12
29/07/2006	11	1190	2.83	340.78	20.66	859.01
29/07/2006	11	2300	8.43	340.11	14.06	755.6
29/07/2006	12	10	3.92	352.82	39.15	979.86
29/07/2006	12	75	3.84	346.91	28.21	972.12
29/07/2006	12	185	3.8	344.88	27.21	955.8
29/07/2006	12	350	3.63	342.34	25.91	947.11
29/07/2006	12	515	3.42	334.42	24.61	931.12
29/07/2006	12	1190	2.81	325.33	21.02	859.1
29/07/2006	12	2300	7.87	333.23	14.22	755.77
29/07/2006	13	10	3.97	5.35	39.24	979.6
29/07/2006	13	75	3.86	359.55	28.41	971.86
29/07/2006	13	185	3.85	357.54	27.41	955.55
29/07/2006	13	350	3.71	353.39	26.08	946.88
29/07/2006	13	515	3.59	342.39	24.99	930.91
29/07/2006	13	1190	3.3	317.78	21.54	858.99
29/07/2006	13	2300	7.79	329.94	14.34	755.8

29/07/2006	14	10	3.59	16.16	38.77	979.24
29/07/2006	14	75	3.44	10	28.59	971.5
29/07/2006	14	185	3.44	8.14	27.58	955.21
29/07/2006	14	350	3.33	1.62	26.23	946.56
29/07/2006	14	515	3.22	349.92	25.22	930.6
29/07/2006	14	1190	3.84	308.51	22	858.76
29/07/2006	14	2300	7.21	324.88	14.28	755.69
29/07/2006	15	10	3.12	31.5	37.33	979.01
29/07/2006	15	75	2.91	26.29	28.76	971.28
29/07/2006	15	185	2.91	25.04	27.77	955
29/07/2006	15	350	2.77	17.25	26.46	946.35
29/07/2006	15	515	2.53	2.15	25.46	930.41
29/07/2006	15	1190	4.29	302.7	22.45	858.65
29/07/2006	15	2300	6.83	312.22	14.18	755.67
29/07/2006	16	10	2.15	67.26	31.93	978.99
29/07/2006	16	75	1.99	64.27	28.57	971.24
29/07/2006	16	185	2.04	60.53	27.69	954.96
29/07/2006	16	350	1.75	48.76	26.68	946.32
29/07/2006	16	515	1.31	28.2	25.7	930.38
29/07/2006	16	1190	4.36	296.66	22.7	858.67
29/07/2006	16	2300	6.58	295.89	14.08	755.72
29/07/2006	17	10	1.75	107.3	30.53	979.05
29/07/2006	17	75	1.79	104.91	28.46	971.29
29/07/2006	17	185	1.73	96.65	27.72	955.01
29/07/2006	17	350	1.24	78.76	26.98	946.38
29/07/2006	17	515	0.7	52.04	25.92	930.45
29/07/2006	17	1190	4.66	295.68	22.73	858.74
29/07/2006	17	2300	7.14	283.57	13.77	755.73
29/07/2006	18	10	3.13	154.25	28.49	979.06
29/07/2006	18	75	3.59	154.61	27.99	971.28
29/07/2006	18	185	3.31	151.54	27.38	955.01
29/07/2006	18	350	2.01	149.03	27.04	946.37
29/07/2006	18	515	1.17	167.06	26.01	930.43
29/07/2006	18	1190	4.14	284.72	22.77	858.74
29/07/2006	18	2300	6.74	270.07	13.49	755.68
29/07/2006	19	10	3.63	169.37	24.63	979.15
29/07/2006	19	75	4.97	174.93	26.86	971.34
29/07/2006	19	185	4.68	178.42	27.14	955.05
29/07/2006	19	350	3.02	183.93	27.03	946.4
29/07/2006	19	515	2.28	201.63	26.03	930.49
29/07/2006	19	1190	4.03	270.58	22.56	858.81
29/07/2006	19	2300	6.06	257.81	13.1	755.63
29/07/2006	20	10	3.26	170.28	23.21	979.07
29/07/2006	20	75	4.61	185.75	26.66	971.23
29/07/2006	20	185	3.96	192.01	27.41	954.95
29/07/2006	20	350	2.48	200.04	26.99	946.32
29/07/2006	20	515	1.83	218.35	26.09	930.41
29/07/2006	20	1190	2.99	269.33	22.36	858.75
29/07/2006	20	2300	5.56	253.06	13.05	755.54
29/07/2006	21	10	2.72	195.77	23.11	978.97
29/07/2006	21	75	3.65	216.78	27.2	971.15
29/07/2006	21	185	3.25	224.84	27.4	954.86

29/07/2006	21	350	2.31	235.99	26.74	946.22
29/07/2006	21	515	1.88	249.1	25.68	930.31
29/07/2006	21	1190	2.17	264.63	21.9	858.59
29/07/2006	21	2300	5.38	250.22	12.95	755.36
29/07/2006	22	10	1.94	234.84	22.78	978.9
29/07/2006	22	75	3.78	263.72	26.8	971.06
29/07/2006	22	185	3.72	271.48	26.94	954.74
29/07/2006	22	350	3.01	277.96	26.37	946.07
29/07/2006	22	515	2.34	279.27	25.27	930.13
29/07/2006	22	1190	1.57	236.67	21.41	858.35
29/07/2006	22	2300	5.45	241.72	12.76	755.13
29/07/2006	23	10	2.36	264.65	22.83	978.87
29/07/2006	23	75	4.32	276.09	26.05	971.03
29/07/2006	23	185	4.97	280.84	26.09	954.66
29/07/2006	23	350	4.23	286.57	25.88	945.93
29/07/2006	23	515	3.07	284.99	24.91	927.33
29/07/2006	23	1190	1.94	199.32	20.83	858.07
29/07/2006	23	2300	5.98	233.07	12.55	754.84
29/07/2006	24	10	2.57	283.5	21.98	979
29/07/2006	24	75	5.41	281.09	25.61	971.13
29/07/2006	24	185	6.73	284.34	25.8	954.74
29/07/2006	24	350	6.07	287.94	25.36	945.97
29/07/2006	24	515	4.72	288.77	24.58	927.32
29/07/2006	24	1190	2.13	210.11	20.31	857.91
29/07/2006	24	2300	6.86	224.17	12.55	754.62
30/07/2006	1	10	3.08	290.32	21.64	979.34
30/07/2006	1	75	6.47	286.42	24.85	971.43
30/07/2006	1	185	8.24	289.34	24.75	955.01
30/07/2006	1	350	7.98	292.48	24.44	946.2
30/07/2006	1	515	6.67	294.05	23.8	927.5
30/07/2006	1	1190	2.23	254.13	19.81	857.92
30/07/2006	1	2300	6.86	217.19	12.39	754.47
30/07/2006	2	10	3.12	293.03	21.12	979.54
30/07/2006	2	75	6.71	290.02	24.12	971.62
30/07/2006	2	185	8.69	292.46	23.92	955.17
30/07/2006	2	350	9.16	295.31	23.54	943.73
30/07/2006	2	515	8.22	296.7	22.86	927.61
30/07/2006	2	1190	3.78	284.24	19.03	857.88
30/07/2006	2	2300	6.62	214.64	11.75	754.23
30/07/2006	3	10	3.39	296.04	20.92	979.46
30/07/2006	3	75	7.05	291.54	23.58	971.52
30/07/2006	3	185	8.75	293.12	23.42	955.05
30/07/2006	3	350	9.86	297.75	22.83	943.59
30/07/2006	3	515	9.19	300.91	22.25	927.45
30/07/2006	3	1190	5.43	294.6	18.23	857.59
30/07/2006	3	2300	5.44	208.73	11.14	753.77
30/07/2006	4	10	3.5	292.32	20.57	979.58
30/07/2006	4	75	7.15	289.14	23.27	971.63
30/07/2006	4	185	8.55	291.14	23.03	955.16
30/07/2006	4	350	9.63	299.5	22.35	943.68
30/07/2006	4	515	9.18	305.28	21.77	927.52
30/07/2006	4	1190	6.93	300.16	17.86	857.57

30/07/2006	4	2300	4.22	209.46	10.72	753.55
30/07/2006	5	10	3.91	288.48	20.72	979.74
30/07/2006	5	75	7.59	288.3	22.96	971.79
30/07/2006	5	185	8.88	292.45	22.54	955.31
30/07/2006	5	350	9.89	303.77	22.23	943.84
30/07/2006	5	515	9.4	309.67	21.47	927.68
30/07/2006	5	1190	8.09	305.41	17.23	857.66
30/07/2006	5	2300	3.53	223.08	10.33	753.43
30/07/2006	6	10	5.05	291.63	24.59	979.59
30/07/2006	6	75	8.2	289.38	23.02	971.65
30/07/2006	6	185	10.25	293.67	22.34	955.2
30/07/2006	6	350	10.91	303.9	22.34	943.71
30/07/2006	6	515	9.53	311.17	21.35	927.56
30/07/2006	6	1190	8.52	307.89	16.82	857.49
30/07/2006	6	2300	3.71	239.67	10.37	753.19
30/07/2006	7	10	6.15	287.9	27.32	979.36
30/07/2006	7	75	8.35	284.95	23.7	971.45
30/07/2006	7	185	10.33	287.4	23.02	954.98
30/07/2006	7	350	12.09	293.56	22.27	943.48
30/07/2006	7	515	12.21	298.42	21.22	927.3
30/07/2006	7	1190	14.8	301.7	17.23	857.26
30/07/2006	7	2300	11.16	296.57	10.1	752.82
30/07/2006	8	10	6.88	292.65	29.86	979.38
30/07/2006	8	75	8.56	289.06	24.28	971.5
30/07/2006	8	185	10.08	289.71	23.15	955.04
30/07/2006	8	350	11.64	292.21	22.1	943.54
30/07/2006	8	515	12.22	298.13	20.97	927.36
30/07/2006	8	1190	14.53	302.91	16.98	857.28
30/07/2006	8	2300	11.84	301.4	10.14	752.82
30/07/2006	9	10	7.69	297.33	32.06	979.89
30/07/2006	9	75	9.07	293.23	24.43	972.02
30/07/2006	9	185	10.33	293.2	23.16	955.55
30/07/2006	9	350	11.59	294.47	21.88	944.05
30/07/2006	9	515	12.11	298.17	20.62	927.86
30/07/2006	9	1190	14.07	303.97	16.66	857.67
30/07/2006	9	2300	12.02	304.34	10.04	753.09
30/07/2006	10	10	8.02	299.51	33.22	980.17
30/07/2006	10	75	9.21	295.54	24.39	972.3
30/07/2006	10	185	10.24	295.5	23.2	955.83
30/07/2006	10	350	11.13	296.36	21.67	944.32
30/07/2006	10	515	11.62	298.72	20.49	928.12
30/07/2006	10	1190	13.39	303.45	16.34	857.87
30/07/2006	10	2300	12.81	304.94	9.95	753.19
30/07/2006	11	10	8	297.24	32.38	980.32
30/07/2006	11	75	9.37	293.93	24.2	972.44
30/07/2006	11	185	10.34	294.31	23.08	955.96
30/07/2006	11	350	11.07	295.34	21.65	944.46
30/07/2006	11	515	11.38	296.45	20.38	928.25
30/07/2006	11	1190	13.33	299.86	16.18	857.94
30/07/2006	11	2300	13.04	305.58	10	753.26
30/07/2006	12	10	8.26	295.39	33.18	980.48
30/07/2006	12	75	9.77	292.17	24.27	972.6

30/07/2006	12	185	10.76	292.42	23.14	956.12
30/07/2006	12	350	11.42	293.1	21.91	944.62
30/07/2006	12	515	11.72	293.52	20.54	928.42
30/07/2006	12	1190	13.78	298.36	16.3	858.1
30/07/2006	12	2300	12.97	305.8	10.02	753.43
30/07/2006	13	10	8.49	296.35	32.93	980.55
30/07/2006	13	75	10	292.78	24.17	972.67
30/07/2006	13	185	11.08	293.02	23.05	956.18
30/07/2006	13	350	11.79	293.3	21.74	944.66
30/07/2006	13	515	12.15	293.81	20.47	928.45
30/07/2006	13	1190	13.83	300.28	16.35	858.14
30/07/2006	13	2300	12.79	306.52	10.12	753.48
30/07/2006	14	10	8.51	298.1	31.89	980.7
30/07/2006	14	75	10.1	294.59	24.13	972.82
30/07/2006	14	185	11.27	294.7	23.02	956.32
30/07/2006	14	350	12.02	295.06	21.79	944.81
30/07/2006	14	515	12.31	295.63	20.38	928.59
30/07/2006	14	1190	13.4	303.79	16.22	858.24
30/07/2006	14	2300	12.4	308.12	9.8	753.53
30/07/2006	15	10	8.51	299.88	30.64	980.9
30/07/2006	15	75	10.16	296.48	24.01	973
30/07/2006	15	185	11.32	296.57	22.91	956.5
30/07/2006	15	350	12.09	297.15	21.52	944.98
30/07/2006	15	515	12.38	298.23	20.15	928.74
30/07/2006	15	1190	12.95	307.84	16.01	858.36
30/07/2006	15	2300	12.11	308.36	9.76	753.59
30/07/2006	16	10	8.56	301.63	28.63	980.93
30/07/2006	16	75	10.43	298.61	23.82	973.02
30/07/2006	16	185	11.63	298.84	22.76	956.52
30/07/2006	16	350	12.46	299.59	21.27	944.99
30/07/2006	16	515	12.78	301.38	19.86	928.75
30/07/2006	16	1190	12.66	313.37	15.77	858.31
30/07/2006	16	2300	11.96	310.29	9.72	753.53
30/07/2006	17	10	8.59	303.65	26.54	980.88
30/07/2006	17	75	10.61	300.91	23.59	972.96
30/07/2006	17	185	11.86	300.89	22.55	956.46
30/07/2006	17	350	12.92	302.21	21.04	944.93
30/07/2006	17	515	13.39	304.86	19.71	928.68
30/07/2006	17	1190	12.63	318.26	15.36	858.2
30/07/2006	17	2300	12	315.83	10.27	753.43
30/07/2006	18	10	8.14	310.52	25.16	980.79
30/07/2006	18	75	10.45	307.59	23.56	972.87
30/07/2006	18	185	12	307.02	22.58	956.38
30/07/2006	18	350	13.52	308.95	21.32	947.47
30/07/2006	18	515	13.79	311.65	20.18	928.63
30/07/2006	18	1190	12.82	324.29	15.08	858.17
30/07/2006	18	2300	12.01	323.01	10.15	753.39
30/07/2006	19	10	8.21	317.17	24.39	980.82
30/07/2006	19	75	10.8	315.15	23.6	972.89
30/07/2006	19	185	12.22	314.9	22.66	956.4
30/07/2006	19	350	13.49	316.53	21.22	947.5
30/07/2006	19	515	13.66	317.46	20.04	928.63

30/07/2006	19	1190	12.77	327.83	15.21	858.18
30/07/2006	19	2300	12.13	333.74	10.24	753.42
30/07/2006	20	10	8.22	320.93	23.89	981.08
30/07/2006	20	75	10.84	318.9	23.53	973.15
30/07/2006	20	185	12.02	318.87	22.6	956.65
30/07/2006	20	350	12.93	319.96	21.12	945.11
30/07/2006	20	515	13.22	321.06	19.84	928.84
30/07/2006	20	1190	12.85	332.28	15.33	858.34
30/07/2006	20	2300	12	346.27	10.1	753.65
30/07/2006	21	10	7.95	324.99	23.71	981.23
30/07/2006	21	75	10.39	323.18	23.49	973.29
30/07/2006	21	185	11.37	323.26	22.59	956.78
30/07/2006	21	350	12	324.1	21.2	945.24
30/07/2006	21	515	12.45	325.56	19.97	928.98
30/07/2006	21	1190	12.88	337.97	15.37	858.46
30/07/2006	21	2300	12	355.59	9.84	753.8
30/07/2006	22	10	7.4	328.27	24	981.5
30/07/2006	22	75	9.58	326.06	23.47	973.56
30/07/2006	22	185	10.51	326.33	22.57	957.05
30/07/2006	22	350	11.13	327.36	21.17	945.51
30/07/2006	22	515	11.52	329.24	19.96	929.23
30/07/2006	22	1190	12.51	346.66	15.53	858.7
30/07/2006	22	2300	12.07	358.92	9.81	754.02
30/07/2006	23	10	6.93	329.77	23.64	981.79
30/07/2006	23	75	9.05	327.72	23.49	973.84
30/07/2006	23	185	9.95	328.07	22.6	957.33
30/07/2006	23	350	10.47	329.48	21.16	945.79
30/07/2006	23	515	10.85	332.41	19.83	929.5
30/07/2006	23	1190	12.12	354.73	15.57	858.97
30/07/2006	23	2300	12.14	0.95	9.91	754.25
30/07/2006	24	10	6.33	330.08	23.8	982
30/07/2006	24	75	8.41	328.06	23.52	974.05
30/07/2006	24	185	9.15	328.59	22.61	957.54
30/07/2006	24	350	9.63	330.57	21.12	945.99
30/07/2006	24	515	10.13	335.05	19.82	929.72
30/07/2006	24	1190	11.75	359.97	15.53	859.2
30/07/2006	24	2300	12.13	3.09	9.88	754.44
31/07/2006	1	10	5.72	326.92	23.53	982.18
31/07/2006	1	75	7.61	324.79	23.55	974.25
31/07/2006	1	185	8.35	325.81	22.61	957.72
31/07/2006	1	350	8.84	329.39	21.09	946.18
31/07/2006	1	515	9.35	336.18	19.77	929.9
31/07/2006	1	1190	11.08	0.57	15.64	859.41
31/07/2006	1	2300	11.43	2.43	9.75	754.61
31/07/2006	2	10	5.14	322.11	23.38	982.34
31/07/2006	2	75	7.09	320.08	23.54	974.4
31/07/2006	2	185	7.74	321.68	22.63	957.87
31/07/2006	2	350	8.2	327.21	21.18	946.32
31/07/2006	2	515	8.76	337.95	19.9	930.05
31/07/2006	2	1190	10.35	359.32	15.72	859.59
31/07/2006	2	2300	10.76	4.28	9.56	754.76
31/07/2006	3	10	4.66	315.09	23.22	982.33

31/07/2006	3	75	6.52	313.31	23.46	974.38
31/07/2006	3	185	7.18	316.64	22.56	957.86
31/07/2006	3	350	7.58	325.67	21.13	946.31
31/07/2006	3	515	7.87	337.86	19.99	930.04
31/07/2006	3	1190	9.67	0.03	15.89	859.6
31/07/2006	3	2300	10.32	10.65	9.34	754.75
31/07/2006	4	10	4.58	308.35	23.21	982.49
31/07/2006	4	75	6.43	307.09	23.41	974.56
31/07/2006	4	185	7.07	311.3	22.54	958.03
31/07/2006	4	350	7.2	323.52	21.32	949.1
31/07/2006	4	515	6.99	335.63	20.08	930.22
31/07/2006	4	1190	9.24	0.82	16.09	859.78
31/07/2006	4	2300	9.93	15.53	9.21	754.89
31/07/2006	5	10	4.74	301.11	23.28	982.67
31/07/2006	5	75	6.56	299.95	23.31	974.72
31/07/2006	5	185	7.48	305	22.5	958.19
31/07/2006	5	350	7.1	317.29	21.46	949.28
31/07/2006	5	515	6.41	329.56	20.21	930.39
31/07/2006	5	1190	8.88	358.17	16.29	859.97
31/07/2006	5	2300	9.25	19.15	9.25	755.06
31/07/2006	6	10	5.23	296.22	24.59	982.78
31/07/2006	6	75	6.97	295.07	23.1	974.84
31/07/2006	6	185	8.23	299.73	22.41	958.3
31/07/2006	6	350	7.73	310.43	21.55	949.39
31/07/2006	6	515	6.59	322.29	20.27	930.5
31/07/2006	6	1190	8.71	354.15	16.4	860.07
31/07/2006	6	2300	8.54	23.4	9.46	755.19
31/07/2006	7	10	6.69	302.67	24.96	982.48
31/07/2006	7	75	8.76	299.57	22.76	974.52
31/07/2006	7	185	10.87	302.55	22.15	957.99
31/07/2006	7	350	11.88	312.51	21.27	946.44
31/07/2006	7	515	11.41	321.58	20.08	930.17
31/07/2006	7	1190	12.42	343.47	15.93	859.66
31/07/2006	7	2300	12.52	347.53	10.49	754.9
31/07/2006	8	10	6.69	304.21	26.19	982.54
31/07/2006	8	75	8.33	301.33	23.02	974.61
31/07/2006	8	185	10.04	304.06	22.28	958.07
31/07/2006	8	350	11.21	312.65	21.26	946.53
31/07/2006	8	515	10.9	321.92	20.12	930.27
31/07/2006	8	1190	12.03	342.68	15.98	859.75
31/07/2006	8	2300	12.83	348.34	10.44	754.99
31/07/2006	9	10	6.72	306.22	27.85	982.68
31/07/2006	9	75	8.11	303.22	23.59	974.76
31/07/2006	9	185	9.29	304.69	22.56	958.25
31/07/2006	9	350	10.24	311.4	21.34	949.33
31/07/2006	9	515	10.14	320.46	20.16	930.45
31/07/2006	9	1190	11.37	340.7	16.05	859.94
31/07/2006	9	2300	12.49	349.29	10.57	755.2
31/07/2006	10	10	6.75	310.56	31.56	982.66
31/07/2006	10	75	7.7	307.47	24.22	974.77
31/07/2006	10	185	8.49	308.4	23.1	958.25
31/07/2006	10	350	9.17	313.12	21.62	946.74

31/07/2006	10	515	9.43	321.48	20.29	930.49
31/07/2006	10	1190	10.82	341.2	16.08	860
31/07/2006	10	2300	12.09	350.21	10.43	755.25
31/07/2006	11	10	6.59	312.72	32.62	982.84
31/07/2006	11	75	7.44	309.3	24.48	974.96
31/07/2006	11	185	8.04	310.07	23.37	958.45
31/07/2006	11	350	8.46	313.61	21.87	946.94
31/07/2006	11	515	8.75	320.18	20.46	930.7
31/07/2006	11	1190	10.1	342.93	16.21	860.22
31/07/2006	11	2300	11.51	351.47	10.3	755.47
31/07/2006	12	10	6.49	311.94	33.21	982.89
31/07/2006	12	75	7.27	309.03	24.6	975.01
31/07/2006	12	185	7.75	310.31	23.48	958.5
31/07/2006	12	350	8.1	313.4	22.07	947
31/07/2006	12	515	8.29	317.7	20.86	930.76
31/07/2006	12	1190	9.38	345.15	16.66	860.35
31/07/2006	12	2300	10.62	353.6	10.59	755.69
31/07/2006	13	10	6.48	311.56	33.46	982.94
31/07/2006	13	75	7.23	308.72	24.7	975.06
31/07/2006	13	185	7.83	310.43	23.65	958.56
31/07/2006	13	350	8.2	313.39	22.65	947.07
31/07/2006	13	515	8.2	316.07	21.21	930.85
31/07/2006	13	1190	8.6	345.66	17.11	860.49
31/07/2006	13	2300	9.4	356.18	10.86	755.92
31/07/2006	14	10	6.44	310.59	33.09	982.76
31/07/2006	14	75	7.11	307.52	24.68	974.89
31/07/2006	14	185	7.81	309.32	23.67	958.38
31/07/2006	14	350	8.14	312.46	22.7	946.9
31/07/2006	14	515	8.12	315.2	21.4	930.7
31/07/2006	14	1190	7.79	345.59	17.49	860.41
31/07/2006	14	2300	8.03	359.02	11.12	755.95
31/07/2006	15	10	6.49	311.82	33.08	982.8
31/07/2006	15	75	6.98	308.33	25.01	974.94
31/07/2006	15	185	7.81	309.64	23.91	958.45
31/07/2006	15	350	8.2	312.36	22.96	949.6
31/07/2006	15	515	8.19	314.57	21.67	930.77
31/07/2006	15	1190	7.18	342.45	17.9	860.52
31/07/2006	15	2300	6.77	0.21	11.22	756.12
31/07/2006	16	10	6.24	314.74	31.85	982.78
31/07/2006	16	75	6.79	310.66	25.25	974.92
31/07/2006	16	185	7.63	310.79	24.1	958.43
31/07/2006	16	350	8.06	313.62	22.87	949.59
31/07/2006	16	515	7.98	317.24	21.59	930.76
31/07/2006	16	1190	6.78	339.71	18.08	860.53
31/07/2006	16	2300	6.01	1.62	11.25	756.19
31/07/2006	17	10	5.81	317.93	29.46	982.93
31/07/2006	17	75	6.41	314.29	24.97	975.05
31/07/2006	17	185	7.2	314.94	23.87	958.55
31/07/2006	17	350	7.83	319.26	23.06	949.7
31/07/2006	17	515	7.73	321.7	21.65	930.87
31/07/2006	17	1190	6.75	339.67	18.28	860.66
31/07/2006	17	2300	5.82	2.76	11.21	756.34

31/07/2006	18	10	5.21	318.66	26.74	983.17
31/07/2006	18	75	6.02	314.6	24.4	975.28
31/07/2006	18	185	7.06	316.66	23.45	958.76
31/07/2006	18	350	7.72	321.85	22.67	949.9
31/07/2006	18	515	7.48	325.79	21.4	931.05
31/07/2006	18	1190	6.76	339.95	18.33	860.81
31/07/2006	18	2300	6.02	5.56	11.1	756.49
31/07/2006	19	10	4.48	314.82	23.29	983.36
31/07/2006	19	75	5.97	311.9	23.6	975.44
31/07/2006	19	185	7.03	316.31	22.93	958.9
31/07/2006	19	350	7.5	325.5	22.47	950.02
31/07/2006	19	515	7.25	329.14	21.31	931.16
31/07/2006	19	1190	6.66	342.84	18.33	860.9
31/07/2006	19	2300	6.57	11.89	10.97	756.58
31/07/2006	20	10	4.13	309.5	22.93	983.48
31/07/2006	20	75	5.86	309.39	23.18	975.54
31/07/2006	20	185	6.82	315.5	22.57	958.99
31/07/2006	20	350	7.11	326.69	22.07	947.47
31/07/2006	20	515	6.83	332.01	21.13	931.23
31/07/2006	20	1190	6.59	347.13	18.33	860.97
31/07/2006	20	2300	6.97	19.27	10.87	756.64
31/07/2006	21	10	4.01	309.64	22.8	983.4
31/07/2006	21	75	5.73	309.99	22.95	975.45
31/07/2006	21	185	6.68	317.02	22.27	958.9
31/07/2006	21	350	6.84	330.93	21.78	947.36
31/07/2006	21	515	6.63	336.69	20.93	931.11
31/07/2006	21	1190	6.72	352.48	18.21	860.83
31/07/2006	21	2300	6.86	21.79	10.81	756.5
31/07/2006	22	10	4.05	310.89	23.73	983.71
31/07/2006	22	75	5.35	312.46	22.8	975.75
31/07/2006	22	185	6.39	319.88	22.18	959.19
31/07/2006	22	350	6.41	333.97	21.3	947.64
31/07/2006	22	515	6.48	345.78	21.07	931.36
31/07/2006	22	1190	6.98	359.04	18.13	861.05
31/07/2006	22	2300	6.55	18.86	10.67	756.66
31/07/2006	23	10	3.93	309.32	23.74	983.74
31/07/2006	23	75	5.09	311.35	22.77	975.77
31/07/2006	23	185	5.69	320.37	22.04	959.2
31/07/2006	23	350	5.89	335.93	21.32	947.64
31/07/2006	23	515	6.17	350.21	21.1	931.37
31/07/2006	23	1190	7.1	5.31	18.09	861.09
31/07/2006	23	2300	6.56	13.7	10.48	756.67
31/07/2006	24	10	3.59	305.82	23.63	983.74
31/07/2006	24	75	4.54	307.73	22.71	975.75
31/07/2006	24	185	4.92	317.48	21.88	959.18
31/07/2006	24	350	5.03	337.97	21.21	947.61
31/07/2006	24	515	5.64	355.89	21.64	931.34
31/07/2006	24	1190	7.32	11.25	18.1	861.13
31/07/2006	24	2300	7.03	10.57	10.44	756.73
01/08/2006	1	10	3.45	301.99	23.18	983.83
01/08/2006	1	75	4.33	303.26	22.48	975.85
01/08/2006	1	185	4.5	312.6	21.75	959.26

01/08/2006	1	350	4.56	337.79	21.57	947.69
01/08/2006	1	515	5.19	355.8	21.91	931.44
01/08/2006	1	1190	7.35	12.94	17.96	861.25
01/08/2006	1	2300	7.39	10.82	10.39	756.85
01/08/2006	2	10	3.28	302.67	22.21	983.83
01/08/2006	2	75	4.09	305.26	22.28	975.85
01/08/2006	2	185	4.29	313.73	21.99	959.25
01/08/2006	2	350	4.5	340.91	22.16	947.69
01/08/2006	2	515	5	356.68	22.03	931.43
01/08/2006	2	1190	7.29	10.54	17.86	861.26
01/08/2006	2	2300	7.45	16.38	10.49	756.86
01/08/2006	3	10	2.93	302.17	21.37	983.69
01/08/2006	3	75	4.13	306.45	22.21	975.71
01/08/2006	3	185	4.19	317.09	22.22	959.11
01/08/2006	3	350	4.47	345.81	22.55	947.56
01/08/2006	3	515	4.96	358.07	22.04	931.31
01/08/2006	3	1190	7.19	8.71	17.79	861.14
01/08/2006	3	2300	7.49	21	10.57	756.75
01/08/2006	4	10	2.86	302.58	21.05	983.74
01/08/2006	4	75	4.36	308.56	22.24	975.73
01/08/2006	4	185	4.29	318.26	22.09	959.15
01/08/2006	4	350	4.37	344.85	22.56	947.59
01/08/2006	4	515	4.96	357.75	21.99	931.34
01/08/2006	4	1190	7.18	11.36	17.85	861.15
01/08/2006	4	2300	7.32	19.11	10.53	756.74
01/08/2006	5	10	2.76	303.46	20.87	983.8
01/08/2006	5	75	4.41	310.56	22.21	975.8
01/08/2006	5	185	4.31	318.99	22.01	959.2
01/08/2006	5	350	4.19	346.07	22.34	947.65
01/08/2006	5	515	4.82	0.45	21.88	931.39
01/08/2006	5	1190	6.78	14.31	17.99	861.19
01/08/2006	5	2300	7.59	15.17	10.57	756.73
01/08/2006	6	10	3.04	305.63	23.57	983.82
01/08/2006	6	75	4.53	310.29	22.16	975.81
01/08/2006	6	185	4.48	317.06	21.93	959.21
01/08/2006	6	350	4.24	340.95	22.37	947.65
01/08/2006	6	515	4.56	357.07	21.77	931.4
01/08/2006	6	1190	6.6	10.86	18	861.18
01/08/2006	6	2300	7.94	10.87	10.42	756.66
01/08/2006	7	10	5.11	305.37	26.39	983.25
01/08/2006	7	75	6.35	302.79	23.07	975.31
01/08/2006	7	185	7.82	308.16	22.28	958.77
01/08/2006	7	350	8.55	316.36	22.19	947.25
01/08/2006	7	515	8.05	326.56	21.18	931.02
01/08/2006	7	1190	8.96	356.41	18.69	860.84
01/08/2006	7	2300	8.58	347.79	10.94	756.54
01/08/2006	8	10	5.45	310.24	28.63	983.3
01/08/2006	8	75	6.15	306.82	23.5	975.37
01/08/2006	8	185	7.41	310.49	22.46	958.83
01/08/2006	8	350	8.23	318.54	21.97	947.31
01/08/2006	8	515	7.9	326.66	21.3	931.07
01/08/2006	8	1190	9.31	356.56	18.51	860.87

01/08/2006	8	2300	9.19	349.26	10.87	756.51
01/08/2006	9	10	5.84	313.68	32.32	983.15
01/08/2006	9	75	6.22	310.57	24.41	975.26
01/08/2006	9	185	6.86	311.7	23.25	958.73
01/08/2006	9	350	7.38	315.2	22.14	949.85
01/08/2006	9	515	7.37	323.3	20.97	930.99
01/08/2006	9	1190	9.06	355.42	18.5	860.82
01/08/2006	9	2300	9.59	349.82	10.83	756.45
01/08/2006	10	10	5.98	316.76	34.75	982.99
01/08/2006	10	75	6.23	313.15	25.05	975.12
01/08/2006	10	185	6.66	312.83	23.8	958.61
01/08/2006	10	350	7.05	315.61	22.54	949.75
01/08/2006	10	515	7.2	322.93	21.49	930.91
01/08/2006	10	1190	8.78	353.53	18.55	860.78
01/08/2006	10	2300	10.18	349.84	10.74	756.43
01/08/2006	11	10	5.82	319.88	36.15	982.68
01/08/2006	11	75	5.93	316.09	25.46	974.82
01/08/2006	11	185	6.28	315.31	24.23	958.34
01/08/2006	11	350	6.56	317.4	22.75	949.49
01/08/2006	11	515	6.71	322.87	21.8	930.66
01/08/2006	11	1190	8.2	353.46	18.59	860.6
01/08/2006	11	2300	10.23	349.67	10.71	756.3
01/08/2006	12	10	5.79	320.89	36.34	982.43
01/08/2006	12	75	5.96	316.99	25.79	974.58
01/08/2006	12	185	6.27	315.92	24.57	958.11
01/08/2006	12	350	6.46	317.18	23.06	949.28
01/08/2006	12	515	6.54	321.86	22.06	930.48
01/08/2006	12	1190	7.62	350.52	18.78	860.49
01/08/2006	12	2300	10.02	348.99	10.93	756.25
01/08/2006	13	10	6.02	320.46	36.22	982.28
01/08/2006	13	75	6.22	316.57	26.01	974.45
01/08/2006	13	185	6.6	315.09	24.82	957.99
01/08/2006	13	350	6.8	315.79	23.34	949.17
01/08/2006	13	515	6.98	321.3	22.37	930.39
01/08/2006	13	1190	7.59	344.78	19.11	860.49
01/08/2006	13	2300	9.94	347.41	11.31	756.36
01/08/2006	14	10	6.18	319.14	35.65	982.02
01/08/2006	14	75	6.46	315.15	26.19	974.18
01/08/2006	14	185	6.95	313.47	25.01	957.74
01/08/2006	14	350	7.28	314.14	23.62	948.94
01/08/2006	14	515	7.47	319.06	22.76	930.18
01/08/2006	14	1190	7.94	338.15	19.51	860.37
01/08/2006	14	2300	9.94	345.39	11.93	756.39
01/08/2006	15	10	6.13	320.23	34.31	982.03
01/08/2006	15	75	6.56	315.94	26.21	974.21
01/08/2006	15	185	7.15	314.14	25.05	957.76
01/08/2006	15	350	7.72	314.4	23.93	948.96
01/08/2006	15	515	7.9	318.06	23.05	930.21
01/08/2006	15	1190	8.47	334.26	19.82	860.46
01/08/2006	15	2300	9.88	343.67	12.34	756.57
01/08/2006	16	10	5.74	322.15	32.39	981.93
01/08/2006	16	75	6.29	317.38	26.05	974.1

01/08/2006	16	185	7	315.46	24.9	957.65
01/08/2006	16	350	7.74	316.06	24.05	948.85
01/08/2006	16	515	7.96	318.95	23.24	930.09
01/08/2006	16	1190	8.59	330.49	20	860.37
01/08/2006	16	2300	9.7	341.25	12.46	756.54
01/08/2006	17	10	5.37	324.24	29.89	982.09
01/08/2006	17	75	6.04	319.18	25.65	974.24
01/08/2006	17	185	6.89	317.78	24.6	957.78
01/08/2006	17	350	7.82	318.75	24.05	948.97
01/08/2006	17	515	8.04	320.22	23.13	930.21
01/08/2006	17	1190	8.71	326.6	20.08	860.46
01/08/2006	17	2300	9.68	338.65	12.53	756.65
01/08/2006	18	10	4.54	323.16	27.05	982.2
01/08/2006	18	75	5.47	317.29	25.03	974.33
01/08/2006	18	185	6.45	317.68	24.12	957.85
01/08/2006	18	350	7.46	318.77	23.9	949.03
01/08/2006	18	515	7.71	320.85	23.13	930.26
01/08/2006	18	1190	8.53	323.16	20.12	860.49
01/08/2006	18	2300	9.57	338.33	12.63	756.72
01/08/2006	19	10	3.63	316.9	23.37	982.39
01/08/2006	19	75	5.16	311.68	24.27	974.5
01/08/2006	19	185	6.3	313.64	23.91	958
01/08/2006	19	350	7.22	317.5	23.88	949.16
01/08/2006	19	515	7.52	320.03	22.99	930.39
01/08/2006	19	1190	8.57	320.27	20.11	860.56
01/08/2006	19	2300	9.47	339.81	12.7	756.8
01/08/2006	20	10	3	306.18	22.07	982.47
01/08/2006	20	75	5.26	305.65	24.04	974.55
01/08/2006	20	185	6.36	308.16	23.89	958.05
01/08/2006	20	350	7.07	315.56	23.8	949.2
01/08/2006	20	515	7.44	320.91	22.95	930.41
01/08/2006	20	1190	8.82	319.68	19.97	860.54
01/08/2006	20	2300	9.69	341.8	12.73	756.77
01/08/2006	21	10	2.76	297.86	21.35	982.23
01/08/2006	21	75	5.25	299.46	24.19	974.29
01/08/2006	21	185	6.33	304.33	23.93	957.8
01/08/2006	21	350	6.84	313.29	23.84	948.96
01/08/2006	21	515	7.1	322.08	22.99	930.17
01/08/2006	21	1190	9.04	321.41	19.81	860.29
01/08/2006	21	2300	10.06	342.51	12.83	756.55
01/08/2006	22	10	2.54	293.23	20.87	982.18
01/08/2006	22	75	5.19	297.03	24.25	974.24
01/08/2006	22	185	6.26	302.17	24.14	957.74
01/08/2006	22	350	6.59	314.16	23.82	948.9
01/08/2006	22	515	6.87	324.53	22.97	930.11
01/08/2006	22	1190	9.03	325.51	19.55	860.23
01/08/2006	22	2300	10.36	342.53	12.99	756.52
01/08/2006	23	10	2.5	293.59	20.55	982.08
01/08/2006	23	75	5.19	297.7	24.34	974.14
01/08/2006	23	185	6.26	302.3	24.24	957.65
01/08/2006	23	350	6.72	315.45	23.8	948.8
01/08/2006	23	515	7.16	325.92	22.98	930.01

01/08/2006	23	1190	9.11	330.41	19.33	860.12
01/08/2006	23	2300	10.16	339.13	13.08	756.4
01/08/2006	24	10	2.39	293.67	20.3	981.98
01/08/2006	24	75	5.08	298.31	24.39	974.05
01/08/2006	24	185	6.19	302.63	24.33	957.55
01/08/2006	24	350	6.88	316.5	23.74	948.71
01/08/2006	24	515	7.46	327.03	22.93	929.93
01/08/2006	24	1190	9.24	333.52	19.15	860.03
01/08/2006	24	2300	9.7	332.72	12.99	756.27
02/08/2006	1	10	2.41	293.17	20.15	981.82
02/08/2006	1	75	5.13	298.64	24.46	973.88
02/08/2006	1	185	6.23	303.54	24.32	957.39
02/08/2006	1	350	6.95	318.32	23.63	948.54
02/08/2006	1	515	7.37	329.02	22.74	929.78
02/08/2006	1	1190	9.2	334.51	19	859.88
02/08/2006	1	2300	9.33	326.81	12.89	756.09
02/08/2006	2	10	2.57	291.68	20.04	981.77
02/08/2006	2	75	5.44	298.08	24.45	973.83
02/08/2006	2	185	6.44	303.95	24.21	957.35
02/08/2006	2	350	6.92	319.12	23.43	948.5
02/08/2006	2	515	7.04	330.48	22.58	929.73
02/08/2006	2	1190	9.34	334.48	19.2	859.83
02/08/2006	2	2300	9.55	326.27	12.86	756.03
02/08/2006	3	10	2.79	291.23	20.15	981.6
02/08/2006	3	75	5.7	297.62	24.2	973.66
02/08/2006	3	185	6.52	303.84	24.09	957.16
02/08/2006	3	350	6.63	319.32	23.29	948.32
02/08/2006	3	515	6.58	330.61	22.54	929.54
02/08/2006	3	1190	9.69	336.76	19.28	859.67
02/08/2006	3	2300	10.14	329.11	12.65	755.89
02/08/2006	4	10	2.9	292.5	20.06	981.43
02/08/2006	4	75	5.66	299.44	24.05	973.49
02/08/2006	4	185	6.19	305.13	23.96	957
02/08/2006	4	350	6.18	322.21	23.29	948.15
02/08/2006	4	515	6.39	332.93	22.6	929.37
02/08/2006	4	1190	9.59	338.54	19.26	859.53
02/08/2006	4	2300	11.08	331.03	12.65	755.79
02/08/2006	5	10	2.5	291.84	19.54	981.28
02/08/2006	5	75	5.13	301.61	24.13	973.34
02/08/2006	5	185	5.58	308.04	23.92	956.85
02/08/2006	5	350	5.6	327.46	23.26	948
02/08/2006	5	515	6.2	338.23	22.68	929.22
02/08/2006	5	1190	9.28	339.19	19.37	859.41
02/08/2006	5	2300	11.03	331.33	12.61	755.71
02/08/2006	6	10	2.4	294.64	23.67	981.19
02/08/2006	6	75	4.6	303.54	24.29	973.25
02/08/2006	6	185	5.13	311.76	24	956.77
02/08/2006	6	350	5.23	331.96	23.46	947.91
02/08/2006	6	515	6.05	341.18	22.79	929.15
02/08/2006	6	1190	9.3	338.54	19.34	859.35
02/08/2006	6	2300	10.98	332.24	12.71	755.66
02/08/2006	7	10	1.47	298.83	28.82	980.77

02/08/2006	7	75	3.08	291.52	25.86	972.92
02/08/2006	7	185	4.39	291.16	25.93	956.51
02/08/2006	7	350	4.86	295.64	25.53	947.78
02/08/2006	7	515	5.42	298.9	25.05	931.75
02/08/2006	7	1190	8.35	301.76	21.43	859.76
02/08/2006	7	2300	12.41	309.39	13.49	756.51
02/08/2006	8	10	2.9	315.28	32.1	980.82
02/08/2006	8	75	3.6	305.27	27.24	973.01
02/08/2006	8	185	4.75	297.53	26.25	956.62
02/08/2006	8	350	6.02	291.82	25.71	947.88
02/08/2006	8	515	6.39	291.99	25	931.86
02/08/2006	8	1190	8.38	295.4	21.2	859.81
02/08/2006	8	2300	11.92	306.52	13.5	756.46
02/08/2006	9	10	3.98	316.73	34.59	980.68
02/08/2006	9	75	4.6	307.65	27.96	972.89
02/08/2006	9	185	5.4	301.44	26.85	956.52
02/08/2006	9	350	7.15	292.33	25.5	947.78
02/08/2006	9	515	7.98	288.52	24.87	929.11
02/08/2006	9	1190	8.79	291.87	20.91	859.63
02/08/2006	9	2300	11.38	303.69	13.49	756.22
02/08/2006	10	10	4.48	311.47	36.66	980.41
02/08/2006	10	75	5.14	302.81	28.41	972.65
02/08/2006	10	185	5.84	297.99	27.23	956.28
02/08/2006	10	350	7.31	290.29	25.68	947.54
02/08/2006	10	515	9.05	284.94	24.87	928.89
02/08/2006	10	1190	9.34	288.08	20.9	859.41
02/08/2006	10	2300	11.31	298.82	13.63	756.02
02/08/2006	11	10	5.29	309.25	37.84	980.13
02/08/2006	11	75	6.1	301.59	28.64	972.39
02/08/2006	11	185	6.81	297.59	27.42	956.03
02/08/2006	11	350	8.15	291.41	25.8	947.32
02/08/2006	11	515	9.81	286.04	24.84	928.68
02/08/2006	11	1190	10.14	284.54	21.02	859.23
02/08/2006	11	2300	12.15	294.02	13.72	755.88
02/08/2006	12	10	6.28	307.44	38.05	979.91
02/08/2006	12	75	7.18	300.38	28.46	972.16
02/08/2006	12	185	7.95	296.86	27.18	955.81
02/08/2006	12	350	9.34	291.13	25.6	947.09
02/08/2006	12	515	11.05	285.87	24.94	928.46
02/08/2006	12	1190	10.75	280.74	21.35	859.05
02/08/2006	12	2300	12.81	291.95	13.7	755.76
02/08/2006	13	10	7.15	302.56	37.35	979.63
02/08/2006	13	75	8.2	296.38	28.02	971.89
02/08/2006	13	185	9.11	293.82	26.73	955.53
02/08/2006	13	350	10.79	289.35	25.47	946.8
02/08/2006	13	515	12.36	285.77	24.93	928.17
02/08/2006	13	1190	11.71	279.26	21.53	858.79
02/08/2006	13	2300	12.74	292.4	13.76	755.57
02/08/2006	14	10	7.8	301.04	36.17	979.5
02/08/2006	14	75	9.15	295.48	27.41	971.74
02/08/2006	14	185	10.37	293.23	26.09	955.37
02/08/2006	14	350	11.9	290.7	25.46	946.64

02/08/2006	14	515	13.1	287.89	24.74	928
02/08/2006	14	1190	12.13	285.57	21.14	858.56
02/08/2006	14	2300	12.73	292.66	13.75	755.36
02/08/2006	15	10	8.12	299.75	33.95	979.71
02/08/2006	15	75	9.65	295.03	26.58	971.92
02/08/2006	15	185	10.94	293.7	25.38	955.54
02/08/2006	15	350	12.23	292.87	25.03	946.78
02/08/2006	15	515	12.58	291.86	24.09	928.11
02/08/2006	15	1190	11.94	294.24	20.84	858.57
02/08/2006	15	2300	12.97	294.02	13.66	755.34
02/08/2006	16	10	7.86	301.26	31.9	979.72
02/08/2006	16	75	9.55	296.88	25.85	971.9
02/08/2006	16	185	10.75	296.24	24.71	955.49
02/08/2006	16	350	11.57	295.98	23.95	946.71
02/08/2006	16	515	11.55	296.17	23.49	928.02
02/08/2006	16	1190	11.27	302.62	20.52	858.42
02/08/2006	16	2300	12.89	295.54	13.49	755.15
02/08/2006	17	10	7.32	302.74	29.45	979.86
02/08/2006	17	75	8.9	298.16	25.19	972.02
02/08/2006	17	185	10.03	297.76	24.15	955.59
02/08/2006	17	350	10.84	297.37	23.37	946.77
02/08/2006	17	515	11.08	298.58	23.35	928.05
02/08/2006	17	1190	10.61	307.17	20.38	858.44
02/08/2006	17	2300	12.62	295.03	13.37	755.1
02/08/2006	18	10	6.54	303.59	26.62	979.97
02/08/2006	18	75	8.29	298.37	24.58	972.1
02/08/2006	18	185	9.65	297.85	23.83	955.66
02/08/2006	18	350	10.5	296.83	23	946.83
02/08/2006	18	515	10.83	299.36	23.13	928.09
02/08/2006	18	1190	10.51	307.83	20.46	858.43
02/08/2006	18	2300	12.34	293.38	13.29	755.05
02/08/2006	19	10	5.98	303.13	23.17	980.16
02/08/2006	19	75	8.47	297.92	23.86	972.26
02/08/2006	19	185	9.74	297.29	23.58	955.79
02/08/2006	19	350	10.6	297.36	22.66	944.32
02/08/2006	19	515	10.95	301.35	22.98	928.18
02/08/2006	19	1190	10.77	306.6	20.27	858.45
02/08/2006	19	2300	11.91	290.52	13.2	755.01
02/08/2006	20	10	5.86	301.68	22.75	980.22
02/08/2006	20	75	8.56	296.87	23.19	972.3
02/08/2006	20	185	10.01	296.97	23.09	955.81
02/08/2006	20	350	10.83	299.69	22.32	944.32
02/08/2006	20	515	11.28	305.17	22.83	928.15
02/08/2006	20	1190	11.13	305.61	20.03	858.36
02/08/2006	20	2300	11.44	287.51	13.11	754.85
02/08/2006	21	10	5.65	300.51	21.8	979.98
02/08/2006	21	75	8.7	297.07	22.76	972.03
02/08/2006	21	185	10	298.14	22.82	955.54
02/08/2006	21	350	10.92	303.21	22.06	944.03
02/08/2006	21	515	11.21	309.35	22.71	927.86
02/08/2006	21	1190	11.26	304.27	19.79	858.01
02/08/2006	21	2300	11.01	284.62	13.07	754.5

02/08/2006	22	10	5.55	301.74	21.66	979.84
02/08/2006	22	75	8.74	300.17	22.86	971.88
02/08/2006	22	185	9.58	301.15	22.56	955.39
02/08/2006	22	350	10.74	308.18	21.98	943.88
02/08/2006	22	515	11.01	313.62	22.56	927.7
02/08/2006	22	1190	11.21	304.56	19.55	857.8
02/08/2006	22	2300	10.39	283.89	13.05	754.25
02/08/2006	23	10	5.11	304.31	21.17	979.57
02/08/2006	23	75	8.08	303.88	22.72	971.62
02/08/2006	23	185	8.99	305.68	22.53	955.13
02/08/2006	23	350	10.09	314.65	22.14	943.61
02/08/2006	23	515	10.56	322.08	22.44	927.42
02/08/2006	23	1190	10.92	308.06	19.11	857.47
02/08/2006	23	2300	9.47	284.62	12.98	753.89
02/08/2006	24	10	4.32	305.57	20.62	979.3
02/08/2006	24	75	7.24	307.09	22.82	971.33
02/08/2006	24	185	8.1	309.8	22.61	954.85
02/08/2006	24	350	9.19	319.61	22.15	943.34
02/08/2006	24	515	9.85	328.09	22.35	927.15
02/08/2006	24	1190	10.55	312.59	18.66	857.19
02/08/2006	24	2300	8.37	283.3	12.72	753.56
03/08/2006	1	10	3.7	308.42	19.87	979.11
03/08/2006	1	75	6.39	308.97	23.4	971.14
03/08/2006	1	185	7.48	311.52	22.57	954.66
03/08/2006	1	350	8.7	319.85	22.08	943.15
03/08/2006	1	515	9.24	328.09	21.89	926.96
03/08/2006	1	1190	10	315.28	18.11	856.97
03/08/2006	1	2300	7.32	280.03	12.8	753.32
03/08/2006	2	10	3.26	309.02	19.55	979.01
03/08/2006	2	75	5.93	308.84	23.48	971.03
03/08/2006	2	185	7.24	310.66	22.65	954.56
03/08/2006	2	350	8.65	317.13	22.19	943.04
03/08/2006	2	515	8.86	324.29	21.73	926.85
03/08/2006	2	1190	9.32	313.83	18.11	856.86
03/08/2006	2	2300	6.59	274.72	12.64	753.19
03/08/2006	3	10	3	306.45	19.14	979.01
03/08/2006	3	75	5.6	307.3	23.49	971.02
03/08/2006	3	185	7.22	308.34	22.86	954.54
03/08/2006	3	350	8.51	313.48	22.39	943.03
03/08/2006	3	515	8.58	319.41	21.78	926.84
03/08/2006	3	1190	8.82	310.56	18.02	856.83
03/08/2006	3	2300	6.52	272.74	12.74	753.15
03/08/2006	4	10	2.59	301.42	18.34	978.98
03/08/2006	4	75	5.22	304.92	23.49	971
03/08/2006	4	185	6.76	305.84	23.04	954.52
03/08/2006	4	350	7.8	311.3	22.5	943
03/08/2006	4	515	7.93	316.14	21.83	926.81
03/08/2006	4	1190	8.53	306.49	17.98	856.8
03/08/2006	4	2300	6.59	274.49	12.6	753.1
03/08/2006	5	10	2.54	293.64	18.18	978.94
03/08/2006	5	75	5.06	298.71	23.48	970.95
03/08/2006	5	185	6.39	300.47	22.99	954.47

03/08/2006	5	350	7.22	306.23	22.23	942.94
03/08/2006	5	515	7.2	310.33	21.61	926.75
03/08/2006	5	1190	8.1	302.54	18.05	856.76
03/08/2006	5	2300	6.62	275.45	12.27	753.03
03/08/2006	6	10	2.78	291.3	22.39	978.92
03/08/2006	6	75	5.25	293.17	23.35	970.93
03/08/2006	6	185	6.58	294.2	22.82	954.45
03/08/2006	6	350	7.2	298.16	21.87	942.92
03/08/2006	6	515	6.89	301.44	21.33	926.72
03/08/2006	6	1190	7.84	295.93	18.06	856.74
03/08/2006	6	2300	6.69	275.38	11.52	752.89
03/08/2006	7	10	3.73	304.84	27.27	978.12
03/08/2006	7	75	5.03	298.53	24.33	970.21
03/08/2006	7	185	6.26	299.99	23.55	953.78
03/08/2006	7	350	7.09	305.39	23.1	942.31
03/08/2006	7	515	7.23	307.99	22.5	926.17
03/08/2006	7	1190	10.37	304.4	18.94	856.43
03/08/2006	7	2300	11.26	297.73	12.5	752.87
03/08/2006	8	10	3.84	313.63	30.59	977.96
03/08/2006	8	75	4.29	305.99	25.21	970.08
03/08/2006	8	185	4.95	304	24.03	953.66
03/08/2006	8	350	5.94	304.4	22.77	942.19
03/08/2006	8	515	6.32	306.67	22.14	926.05
03/08/2006	8	1190	9.22	304.66	18.87	856.28
03/08/2006	8	2300	10.15	296.96	12.54	752.73
03/08/2006	9	10	4.01	317.32	33.26	978.23
03/08/2006	9	75	4.24	310.12	25.86	970.36
03/08/2006	9	185	4.54	307.35	24.65	953.96
03/08/2006	9	350	5.04	303.26	23.08	945.11
03/08/2006	9	515	5.69	301.17	21.99	926.36
03/08/2006	9	1190	7.82	299.83	18.67	856.55
03/08/2006	9	2300	9.2	291.24	12.17	752.89
03/08/2006	10	10	4.16	318.22	35.38	978.26
03/08/2006	10	75	4.38	311.31	26.4	970.41
03/08/2006	10	185	4.58	308.2	25.16	954.02
03/08/2006	10	350	4.87	302.61	23.56	945.19
03/08/2006	10	515	5.6	294.9	22.28	926.46
03/08/2006	10	1190	7.34	289.13	18.71	856.67
03/08/2006	10	2300	9.14	281.12	12.09	753.02
03/08/2006	11	10	4.69	318.11	36.6	978.2
03/08/2006	11	75	4.96	311.36	26.69	970.38
03/08/2006	11	185	5.16	308.22	25.43	954
03/08/2006	11	350	5.41	302.7	23.84	945.19
03/08/2006	11	515	6.09	293.37	22.41	926.47
03/08/2006	11	1190	8.15	281.93	18.9	856.73
03/08/2006	11	2300	10	274.51	12.09	753.08
03/08/2006	12	10	5.26	317.16	36.98	978.08
03/08/2006	12	75	5.62	310.86	26.6	970.26
03/08/2006	12	185	5.87	307.97	25.32	953.88
03/08/2006	12	350	6.2	302.95	23.76	945.07
03/08/2006	12	515	6.96	294.46	22.49	926.36
03/08/2006	12	1190	9.19	279.15	19.17	856.68

03/08/2006	12	2300	11.15	271.52	12.25	753.06
03/08/2006	13	10	6.01	316.35	36.18	977.94
03/08/2006	13	75	6.52	310.36	26.13	970.12
03/08/2006	13	185	6.86	308.26	24.84	953.73
03/08/2006	13	350	7.32	304.58	23.29	944.9
03/08/2006	13	515	8.36	297.67	22.27	926.19
03/08/2006	13	1190	9.7	281.64	19.34	856.51
03/08/2006	13	2300	11.8	267.73	12.35	752.95
03/08/2006	14	10	6.71	313.43	34.91	977.85
03/08/2006	14	75	7.32	308.41	25.64	970.02
03/08/2006	14	185	7.78	306.92	24.36	953.63
03/08/2006	14	350	8.29	304.52	22.73	944.78
03/08/2006	14	515	9.49	299.76	21.8	926.04
03/08/2006	14	1190	9.64	286.06	19.19	856.31
03/08/2006	14	2300	11.94	264.33	12.52	752.79
03/08/2006	15	10	7.17	312.8	33.17	977.86
03/08/2006	15	75	7.99	308.81	25.11	970.01
03/08/2006	15	185	8.49	307.85	23.84	953.6
03/08/2006	15	350	8.88	306.88	22.2	942.13
03/08/2006	15	515	9.36	305.53	21.61	925.98
03/08/2006	15	1190	9.72	288.58	19.03	856.19
03/08/2006	15	2300	12.24	262.51	12.7	752.7
03/08/2006	16	10	6.85	315.83	31.35	977.9
03/08/2006	16	75	7.57	312.18	24.48	970.03
03/08/2006	16	185	8.04	311.63	23.24	953.61
03/08/2006	16	350	8.45	311.93	21.68	942.13
03/08/2006	16	515	8.77	310.44	20.68	925.96
03/08/2006	16	1190	10.43	289.87	18.68	856.1
03/08/2006	16	2300	12.15	264.83	13.03	752.64
03/08/2006	17	10	6.32	318.01	28.86	978.07
03/08/2006	17	75	7.04	314.17	24.1	970.18
03/08/2006	17	185	7.61	314.22	22.91	953.75
03/08/2006	17	350	8.13	314.81	21.46	942.24
03/08/2006	17	515	8.48	313.1	20.77	926.07
03/08/2006	17	1190	10.92	293.99	18.81	856.19
03/08/2006	17	2300	11.14	269.64	12.91	752.69
03/08/2006	18	10	5.49	317.73	26.41	978.17
03/08/2006	18	75	6.46	313.61	23.75	970.26
03/08/2006	18	185	7.21	314.39	22.75	953.82
03/08/2006	18	350	7.8	314.5	21.93	942.32
03/08/2006	18	515	8.42	313.88	20.79	926.14
03/08/2006	18	1190	10.65	297.21	18.83	856.26
03/08/2006	18	2300	10.16	273.03	12.69	752.73
03/08/2006	19	10	4.41	312.33	22.27	978.34
03/08/2006	19	75	6.12	308.21	23.14	970.4
03/08/2006	19	185	7	309.66	22.62	953.94
03/08/2006	19	350	7.53	310.2	21.64	942.41
03/08/2006	19	515	8.52	312.7	21.11	926.23
03/08/2006	19	1190	10.15	299.43	18.74	856.34
03/08/2006	19	2300	10	271.65	12.39	752.73
03/08/2006	20	10	4.21	304.75	21.83	978.4
03/08/2006	20	75	6.31	302.53	22.49	970.45

03/08/2006	20	185	7.23	304.53	22.42	953.96
03/08/2006	20	350	7.88	309.6	21.6	942.44
03/08/2006	20	515	8.51	313.6	21.33	926.26
03/08/2006	20	1190	9.16	304.19	18.44	856.31
03/08/2006	20	2300	10	271.35	12.04	752.61
03/08/2006	21	10	4.26	301.38	21.44	978.24
03/08/2006	21	75	6.33	299.8	22.03	970.27
03/08/2006	21	185	7.37	302.37	22.26	953.78
03/08/2006	21	350	7.82	309.12	21.3	942.25
03/08/2006	21	515	8.16	316.04	21.28	926.05
03/08/2006	21	1190	8.53	306.98	18.11	856.08
03/08/2006	21	2300	10.06	270.5	11.89	752.32
03/08/2006	22	10	3.91	302.35	20.86	978.12
03/08/2006	22	75	6.22	302.82	22.12	970.14
03/08/2006	22	185	6.96	304.56	22.15	953.66
03/08/2006	22	350	7.37	312.62	21.47	942.13
03/08/2006	22	515	7.79	321.91	21.45	925.93
03/08/2006	22	1190	8.33	305.76	17.93	855.96
03/08/2006	22	2300	10.02	270.45	11.73	752.13
03/08/2006	23	10	3.22	302.7	20.21	977.91
03/08/2006	23	75	5.57	305.64	22.46	969.93
03/08/2006	23	185	6.02	307.71	22.12	953.46
03/08/2006	23	350	6.58	317.99	21.65	941.93
03/08/2006	23	515	7.05	328.13	21.61	925.74
03/08/2006	23	1190	8.32	301.05	18.05	855.8
03/08/2006	23	2300	9.87	274.03	11.82	751.99
03/08/2006	24	10	2.3	298.23	19.53	977.65
03/08/2006	24	75	4.3	307.09	22.78	969.66
03/08/2006	24	185	4.96	310.53	22.31	953.2
03/08/2006	24	350	5.51	321.89	21.92	941.68
03/08/2006	24	515	5.96	330.75	21.71	925.5
03/08/2006	24	1190	8.15	297.05	18.35	855.63
03/08/2006	24	2300	9.95	291.92	11.98	751.93
04/08/2006	1	10	1.75	297.15	18.76	977.47
04/08/2006	1	75	3.22	309.05	23.02	969.48
04/08/2006	1	185	3.97	312.16	22.55	953.02
04/08/2006	1	350	4.56	322.29	22.24	941.51
04/08/2006	1	515	4.95	327.2	21.89	925.34
04/08/2006	1	1190	7.54	294.25	18.62	855.53
04/08/2006	1	2300	10.86	303.56	12.16	751.95
04/08/2006	2	10	1.43	305.35	18.56	977.54
04/08/2006	2	75	2.95	313.86	23.05	969.54
04/08/2006	2	185	3.74	312.02	22.71	953.1
04/08/2006	2	350	4.28	317.83	22.24	941.59
04/08/2006	2	515	4.7	321.21	21.91	925.41
04/08/2006	2	1190	7.27	290.05	18.35	855.57
04/08/2006	2	2300	11.74	297.1	11.81	751.98
04/08/2006	3	10	1.21	312.66	18.53	977.66
04/08/2006	3	75	2.71	315.75	23.05	969.67
04/08/2006	3	185	3.48	310.6	22.82	953.22
04/08/2006	3	350	4.04	314.17	22.57	941.7
04/08/2006	3	515	4.42	314.64	21.84	925.54

04/08/2006	3	1190	7.34	288.02	18.32	855.66
04/08/2006	3	2300	12.22	293.5	11.13	751.99
04/08/2006	4	10	0.92	297.12	18.22	977.65
04/08/2006	4	75	2.28	309.2	23.06	969.66
04/08/2006	4	185	3.1	304.22	22.95	953.21
04/08/2006	4	350	3.66	306.94	22.67	941.7
04/08/2006	4	515	4.14	302.6	21.87	925.53
04/08/2006	4	1190	7.43	285.62	18.25	855.65
04/08/2006	4	2300	11.76	289.43	10.65	751.9
04/08/2006	5	10	1.07	274.81	18.1	977.67
04/08/2006	5	75	2.24	298.17	23.21	969.68
04/08/2006	5	185	3.05	295.77	23.18	953.23
04/08/2006	5	350	3.69	297.18	22.72	941.72
04/08/2006	5	515	4.35	292.78	22	925.56
04/08/2006	5	1190	7.57	287.25	18.07	855.67
04/08/2006	5	2300	11.56	283.1	10.37	751.82
04/08/2006	6	10	1.49	279.27	23.21	977.82
04/08/2006	6	75	3.02	292.36	23.44	969.84
04/08/2006	6	185	3.83	290.42	23.37	953.39
04/08/2006	6	350	4.45	292.12	22.79	941.88
04/08/2006	6	515	4.98	289.8	21.94	925.7
04/08/2006	6	1190	7.71	289.88	17.56	855.75
04/08/2006	6	2300	12.01	277.69	10.23	751.76
04/08/2006	7	10	2.57	304.06	27.76	976.88
04/08/2006	7	75	4.2	292.36	24.16	968.97
04/08/2006	7	185	6	289.52	23.52	952.57
04/08/2006	7	350	7.66	289.83	23.49	941.11
04/08/2006	7	515	8.33	289.09	22.77	925.01
04/08/2006	7	1190	9.31	280.11	19.59	855.48
04/08/2006	7	2300	13.38	275.61	11.57	752.06
04/08/2006	8	10	4.39	307.5	30.57	977.14
04/08/2006	8	75	5.34	300.48	25.03	969.26
04/08/2006	8	185	6.22	297.24	23.85	952.85
04/08/2006	8	350	7.96	294.51	22.42	941.38
04/08/2006	8	515	9.14	294.42	22.02	925.25
04/08/2006	8	1190	10	281.08	19.12	855.59
04/08/2006	8	2300	13.79	269.36	11.66	752.1
04/08/2006	9	10	5.58	308.31	32.56	977.76
04/08/2006	9	75	6.37	303	25.14	969.89
04/08/2006	9	185	6.92	301.21	23.88	953.49
04/08/2006	9	350	7.87	298.15	22.27	942.01
04/08/2006	9	515	9.41	297.44	21.35	925.86
04/08/2006	9	1190	10.46	280.01	18.63	856.07
04/08/2006	9	2300	14.51	265.01	11.7	752.45
04/08/2006	10	10	6.11	314.87	34.14	978.03
04/08/2006	10	75	6.68	309.77	25.1	970.17
04/08/2006	10	185	7.16	308.26	23.81	953.76
04/08/2006	10	350	7.78	306.09	22.18	942.28
04/08/2006	10	515	8.66	303.99	21.36	926.14
04/08/2006	10	1190	10.71	280.16	18.16	856.26
04/08/2006	10	2300	15.39	261.47	11.57	752.51
04/08/2006	11	10	5.97	318.19	35.52	978.06

04/08/2006	11	75	6.45	312.74	25.26	970.21
04/08/2006	11	185	6.85	311.17	23.96	953.8
04/08/2006	11	350	7.25	308.89	22.33	942.34
04/08/2006	11	515	7.6	306.01	21.28	926.18
04/08/2006	11	1190	11.02	277.51	18.21	856.29
04/08/2006	11	2300	16.39	256.94	11.44	752.47
04/08/2006	12	10	5.96	320.38	36.1	978.18
04/08/2006	12	75	6.38	315.33	25.39	970.33
04/08/2006	12	185	6.73	313.6	24.11	953.92
04/08/2006	12	350	7.03	310.99	22.47	945.07
04/08/2006	12	515	7.42	306.96	21.45	926.31
04/08/2006	12	1190	11.78	275.5	18.43	856.42
04/08/2006	12	2300	17.14	254.31	11.54	752.63
04/08/2006	13	10	5.88	317.69	36.23	978.33
04/08/2006	13	75	6.39	312.64	25.52	970.47
04/08/2006	13	185	6.76	310.87	24.24	954.07
04/08/2006	13	350	7.09	308.27	22.61	945.22
04/08/2006	13	515	7.58	303.83	21.45	926.47
04/08/2006	13	1190	12.4	271.59	18.5	856.6
04/08/2006	13	2300	17.49	252.1	11.57	752.82
04/08/2006	14	10	6.32	313.91	35.26	978.59
04/08/2006	14	75	6.86	308.93	25.34	970.73
04/08/2006	14	185	7.29	307.34	24.05	954.32
04/08/2006	14	350	7.64	305.2	22.41	942.86
04/08/2006	14	515	8.01	301.95	20.87	926.69
04/08/2006	14	1190	12.25	273.18	18.22	856.72
04/08/2006	14	2300	15.99	250.64	11.04	752.86
04/08/2006	15	10	6.05	314.8	32.96	978.61
04/08/2006	15	75	6.67	310.66	24.99	970.74
04/08/2006	15	185	7.11	309.29	23.74	954.32
04/08/2006	15	350	7.43	307.72	22.09	942.84
04/08/2006	15	515	7.75	304.38	20.9	926.67
04/08/2006	15	1190	11.76	269.31	17.96	856.65
04/08/2006	15	2300	16.31	253.02	11.1	752.79
04/08/2006	16	10	5.12	315.95	31.08	978.57
04/08/2006	16	75	5.84	311.18	24.71	970.69
04/08/2006	16	185	6.23	309.8	23.48	954.25
04/08/2006	16	350	6.49	307.96	21.84	942.77
04/08/2006	16	515	6.8	304.02	20.29	926.57
04/08/2006	16	1190	10.84	264.16	17.49	856.47
04/08/2006	16	2300	16.36	254.48	10.95	752.53
04/08/2006	17	10	5.26	326.7	24.55	979.06
04/08/2006	17	75	6.11	320.1	23.45	971.11
04/08/2006	17	185	6.4	319.14	22.35	954.62
04/08/2006	17	350	6.48	317.85	20.72	943.05
04/08/2006	17	515	6.64	313.44	19.41	926.78
04/08/2006	17	1190	10.76	261.12	16.21	856.4
04/08/2006	17	2300	16.45	251.66	10.1	752.13
04/08/2006	18	10	3.4	325.8	23.75	979.11
04/08/2006	18	75	4.41	317.18	22.74	971.14
04/08/2006	18	185	4.77	316.02	21.69	954.61
04/08/2006	18	350	5.17	312.98	20.37	943.01

04/08/2006	18	515	5.69	305.32	19.33	926.73
04/08/2006	18	1190	10.64	258.03	16.47	856.34
04/08/2006	18	2300	15.68	252.36	10	752.06
04/08/2006	19	10	2.62	302.54	21.86	979.01
04/08/2006	19	75	4.14	296.7	22.27	971.02
04/08/2006	19	185	4.79	297.5	21.5	954.49
04/08/2006	19	350	5.58	295.1	20.62	942.88
04/08/2006	19	515	6.22	287.19	19.4	926.6
04/08/2006	19	1190	10.18	254.8	16.81	856.27
04/08/2006	19	2300	14.18	259.73	10	752.04
04/08/2006	20	10	3.75	296.63	20.95	978.87
04/08/2006	20	75	5.95	293.82	21.7	970.87
04/08/2006	20	185	6.72	294.93	21.41	954.33
04/08/2006	20	350	7.49	292.31	20.38	942.72
04/08/2006	20	515	8.37	284.99	19.4	926.44
04/08/2006	20	1190	10.31	258.67	16.9	856.14
04/08/2006	20	2300	13.42	257.87	9.81	751.89
04/08/2006	21	10	4.26	299.21	20.55	978.61
04/08/2006	21	75	6.82	297.8	21.49	970.59
04/08/2006	21	185	7.7	296.56	21.15	954.06
04/08/2006	21	350	8.33	293.9	20.28	942.44
04/08/2006	21	515	8.87	288.04	19.17	921.43
04/08/2006	21	1190	10	259.3	16.92	855.85
04/08/2006	21	2300	12.46	257.27	9.54	751.57
04/08/2006	22	10	4.03	295.93	20.73	978.66
04/08/2006	22	75	6.69	293.73	21.38	970.64
04/08/2006	22	185	7.61	292.5	21.08	954.09
04/08/2006	22	350	8.33	289.88	20.13	942.48
04/08/2006	22	515	8.84	284.02	19.04	921.45
04/08/2006	22	1190	9.74	258.79	16.95	855.87
04/08/2006	22	2300	11.64	259.52	9.06	751.49
04/08/2006	23	10	3.84	297.77	19.98	978.77
04/08/2006	23	75	6.58	295.05	21.32	970.74
04/08/2006	23	185	7.47	294.16	21.01	954.2
04/08/2006	23	350	8.45	291.79	20.06	942.56
04/08/2006	23	515	8.74	288.46	19.23	921.53
04/08/2006	23	1190	9.2	264.3	16.77	855.86
04/08/2006	23	2300	11.24	261.43	8.77	751.37
04/08/2006	24	10	4.36	296.74	19.57	978.92
04/08/2006	24	75	7.3	295.52	21.13	970.86
04/08/2006	24	185	8.04	295.55	20.89	954.31
04/08/2006	24	350	8.7	295.51	20.08	942.68
04/08/2006	24	515	8.85	293.65	18.9	921.63
04/08/2006	24	1190	9.46	273.18	16.22	855.86
04/08/2006	24	2300	11.16	262.19	8.45	751.2
05/08/2006	1	10	4.24	294.09	18.64	978.94
05/08/2006	1	75	7.2	294.36	21.1	970.88
05/08/2006	1	185	7.88	295.22	20.77	954.32
05/08/2006	1	350	8.67	298.46	19.85	942.67
05/08/2006	1	515	8.91	298.87	19.06	921.61
05/08/2006	1	1190	9.36	281	15.82	855.76
05/08/2006	1	2300	10.68	261.67	8.29	750.97

05/08/2006	2	10	4.06	288.08	18.23	979.11
05/08/2006	2	75	7.07	288.91	21.2	971.04
05/08/2006	2	185	8.07	291.64	20.78	954.47
05/08/2006	2	350	8.64	295.47	19.85	942.82
05/08/2006	2	515	8.75	297.3	18.94	921.76
05/08/2006	2	1190	8.76	287.29	15.64	855.83
05/08/2006	2	2300	10.06	257.22	7.98	750.87
05/08/2006	3	10	3.31	282.23	17.65	979.07
05/08/2006	3	75	6.24	284.64	21.27	971
05/08/2006	3	185	7.32	288.82	20.83	954.44
05/08/2006	3	350	7.99	294.97	19.96	942.78
05/08/2006	3	515	8.03	296.99	18.88	921.71
05/08/2006	3	1190	7.49	291.86	15.42	855.78
05/08/2006	3	2300	9.68	248.99	7.86	750.75
05/08/2006	4	10	2.63	277.64	17	979.12
05/08/2006	4	75	5.49	283.22	21.43	971.04
05/08/2006	4	185	6.64	288.57	20.87	954.48
05/08/2006	4	350	7.23	296.61	19.87	942.82
05/08/2006	4	515	7.45	299.87	18.84	921.76
05/08/2006	4	1190	6.64	295.9	14.88	855.8
05/08/2006	4	2300	9.39	245.79	7.82	750.68
05/08/2006	5	10	2.61	275.93	17.12	979.09
05/08/2006	5	75	5.5	281.87	21.3	971.01
05/08/2006	5	185	6.7	285.76	20.64	954.45
05/08/2006	5	350	7.06	294.45	19.6	942.8
05/08/2006	5	515	7.12	301.61	18.58	921.74
05/08/2006	5	1190	6.04	298.9	14.07	855.78
05/08/2006	5	2300	9.18	249.55	8.08	750.57
05/08/2006	6	10	2.94	281.39	21.13	979.14
05/08/2006	6	75	5.86	283.97	21.12	971.07
05/08/2006	6	185	7.1	287.77	20.54	954.51
05/08/2006	6	350	7.54	294.93	19.58	942.85
05/08/2006	6	515	7.05	302.45	18.31	921.78
05/08/2006	6	1190	5.32	302.09	13.68	855.76
05/08/2006	6	2300	8.2	254.06	7.94	750.48
05/08/2006	7	10	4.59	294.17	25.16	978.07
05/08/2006	7	75	5.7	288.93	21.6	970.07
05/08/2006	7	185	6.81	292.06	20.6	953.54
05/08/2006	7	350	7.95	298.33	19.75	941.91
05/08/2006	7	515	7.73	302.6	18.56	920.88
05/08/2006	7	1190	8.29	292.57	13.82	854.95
05/08/2006	7	2300	10.18	252.67	7.99	749.71
05/08/2006	8	10	4.97	298.37	28.27	978.26
05/08/2006	8	75	5.67	293.38	22.34	970.27
05/08/2006	8	185	6.39	294.41	21.18	953.76
05/08/2006	8	350	7.11	296.99	19.81	942.14
05/08/2006	8	515	7.37	301.43	18.49	925.83
05/08/2006	8	1190	7.6	296.31	13.83	855.14
05/08/2006	8	2300	9.32	249.51	7.04	749.74
05/08/2006	9	10	5.59	302.72	30.36	978.58
05/08/2006	9	75	6.14	297.92	22.84	970.62
05/08/2006	9	185	6.56	297.84	21.61	954.11

05/08/2006	9	350	6.95	298.59	20	942.49
05/08/2006	9	515	7.2	300.76	18.58	926.19
05/08/2006	9	1190	7.34	294.77	13.74	855.47
05/08/2006	9	2300	8.79	249.9	6.43	749.91
05/08/2006	10	10	6.01	301.47	32.21	978.65
05/08/2006	10	75	6.49	296.38	23.04	970.69
05/08/2006	10	185	6.87	296.1	21.77	954.17
05/08/2006	10	350	7.22	296.15	20.12	942.56
05/08/2006	10	515	7.44	296.32	18.94	926.26
05/08/2006	10	1190	7.57	289.6	13.64	855.53
05/08/2006	10	2300	8.06	253.32	6.21	749.95
05/08/2006	11	10	6.5	306.31	33.28	978.75
05/08/2006	11	75	6.88	301.95	23.11	970.78
05/08/2006	11	185	7.26	301.27	21.81	954.26
05/08/2006	11	350	7.63	300.27	20.14	942.64
05/08/2006	11	515	7.82	298.8	18.99	926.34
05/08/2006	11	1190	7.76	287.46	13.8	855.6
05/08/2006	11	2300	7.74	253.22	5.96	750
05/08/2006	12	10	6.91	313.89	33.47	978.93
05/08/2006	12	75	7.31	308.79	22.9	970.96
05/08/2006	12	185	7.64	308.19	21.62	954.42
05/08/2006	12	350	7.91	307.05	19.97	942.79
05/08/2006	12	515	8.01	305.79	18.75	926.46
05/08/2006	12	1190	7.9	291.59	13.57	855.68
05/08/2006	12	2300	8.59	255.66	5.74	750.07
05/08/2006	13	10	7.08	314.71	33.05	979.15
05/08/2006	13	75	7.43	310.77	22.54	971.16
05/08/2006	13	185	7.8	310.2	21.27	954.6
05/08/2006	13	350	8.1	309.49	19.62	942.95
05/08/2006	13	515	8.23	308.54	18.44	926.61
05/08/2006	13	1190	8.9	292.83	13.45	855.76
05/08/2006	13	2300	9.44	253.69	5.61	750.12
05/08/2006	14	10	6.24	315.78	32.39	979.19
05/08/2006	14	75	6.58	311.49	22.73	971.19
05/08/2006	14	185	6.95	310.87	21.49	954.65
05/08/2006	14	350	7.34	310.42	19.89	943
05/08/2006	14	515	7.77	309.28	18.72	926.66
05/08/2006	14	1190	9.2	295.2	13.74	855.84
05/08/2006	14	2300	11.74	253.91	6.24	750.3
05/08/2006	15	10	6.25	313.83	31.04	979.38
05/08/2006	15	75	6.84	309.15	22.89	971.39
05/08/2006	15	185	7.27	308.55	21.64	954.84
05/08/2006	15	350	7.69	308.37	20.03	943.2
05/08/2006	15	515	8.13	307.94	18.82	926.87
05/08/2006	15	1190	9.33	299.92	13.93	856.06
05/08/2006	15	2300	12.73	258	6.67	750.6
05/08/2006	16	10	6.24	312.08	29.06	979.66
05/08/2006	16	75	6.88	307.69	22.77	971.67
05/08/2006	16	185	7.38	307.21	21.54	955.11
05/08/2006	16	350	7.8	307.32	19.93	943.47
05/08/2006	16	515	8.35	308.01	18.63	927.13
05/08/2006	16	1190	9.26	305.76	13.83	856.28

05/08/2006	16	2300	12.5	256.78	6.93	750.8
05/08/2006	17	10	6.03	310.83	26.82	979.99
05/08/2006	17	75	6.79	306.29	22.44	971.99
05/08/2006	17	185	7.44	306.02	21.26	955.43
05/08/2006	17	350	8.06	307.27	19.99	943.78
05/08/2006	17	515	8.52	309.32	18.58	927.43
05/08/2006	17	1190	9.02	311.94	13.69	856.57
05/08/2006	17	2300	12.18	259.69	6.85	751.02
05/08/2006	18	10	5.45	306.49	24.31	980.38
05/08/2006	18	75	6.52	301.46	21.99	972.37
05/08/2006	18	185	7.36	302.33	20.96	955.79
05/08/2006	18	350	8.2	306.04	19.78	944.14
05/08/2006	18	515	8.71	310.59	18.52	927.79
05/08/2006	18	1190	8.97	317.26	13.42	856.89
05/08/2006	18	2300	11.52	266.51	6.9	751.22
05/08/2006	19	10	4.93	300.88	21.11	980.73
05/08/2006	19	75	6.71	296.75	21.44	972.7
05/08/2006	19	185	7.75	299.63	20.74	956.11
05/08/2006	19	350	8.84	305.96	19.69	944.45
05/08/2006	19	515	9.3	311.64	18.46	923.36
05/08/2006	19	1190	9.08	323.75	13.25	857.19
05/08/2006	19	2300	11.1	269.13	6.87	751.39
05/08/2006	20	10	5.01	294.16	21.1	980.98
05/08/2006	20	75	7.25	292.05	21.19	972.94
05/08/2006	20	185	8.7	296.77	20.64	956.35
05/08/2006	20	350	10.07	304.56	19.73	944.7
05/08/2006	20	515	10.04	309.12	18.43	923.59
05/08/2006	20	1190	8.98	320.88	13.23	857.41
05/08/2006	20	2300	9.94	277.34	6.82	751.48
05/08/2006	21	10	5.29	291.38	21.08	980.98
05/08/2006	21	75	7.57	291.39	21.16	972.93
05/08/2006	21	185	9.16	296.82	20.66	956.34
05/08/2006	21	350	10.03	303.9	19.69	944.69
05/08/2006	21	515	9.92	307.54	18.33	923.58
05/08/2006	21	1190	8.82	318.51	13.03	857.35
05/08/2006	21	2300	8.26	289.54	6.5	751.35
05/08/2006	22	10	5.29	289.77	21.61	981.24
05/08/2006	22	75	7.37	290.37	21.26	973.2
05/08/2006	22	185	8.83	294.8	20.65	956.6
05/08/2006	22	350	9.55	302.37	19.57	944.94
05/08/2006	22	515	9.45	305.81	18.2	923.82
05/08/2006	22	1190	8.72	317.5	12.85	857.54
05/08/2006	22	2300	6.85	304.71	5.95	751.48
05/08/2006	23	10	4.78	289.69	21.62	981.33
05/08/2006	23	75	6.62	288.77	21.32	973.29
05/08/2006	23	185	7.89	292.74	20.61	956.69
05/08/2006	23	350	8.53	299.05	19.35	945.02
05/08/2006	23	515	8.44	303.57	18.02	923.89
05/08/2006	23	1190	8.53	316.56	12.81	857.63
05/08/2006	23	2300	6.86	310.44	5.53	751.59
05/08/2006	24	10	4.3	288.43	21.61	981.3
05/08/2006	24	75	6.06	283.91	21.02	973.24

05/08/2006	24	185	6.92	288.35	20.04	956.62
05/08/2006	24	350	7.61	295.67	18.99	944.93
05/08/2006	24	515	7.69	301.77	17.76	923.79
05/08/2006	24	1190	8.16	317.88	13.25	857.6
05/08/2006	24	2300	7.5	305.04	4.93	751.73
06/08/2006	1	10	4.91	289.65	21.49	981.39
06/08/2006	1	75	6.98	286.95	20.71	973.33
06/08/2006	1	185	7.8	290.81	19.72	956.69
06/08/2006	1	350	8.47	299.31	18.63	944.99
06/08/2006	1	515	8.57	307.18	17.47	923.83
06/08/2006	1	1190	8.23	320.03	13.22	857.58
06/08/2006	1	2300	6.68	301.53	5.16	751.69
06/08/2006	2	10	4.37	280.28	20.35	981.53
06/08/2006	2	75	6.35	280	20.93	973.46
06/08/2006	2	185	7.49	287.98	20.12	956.84
06/08/2006	2	350	7.85	299.71	19.41	945.16
06/08/2006	2	515	7.63	305.59	18.15	924.02
06/08/2006	2	1190	7.88	313.56	13.07	857.7
06/08/2006	2	2300	6.58	296.79	5.69	751.65
06/08/2006	3	10	4.15	277.9	19.85	981.46
06/08/2006	3	75	6.37	279.88	20.43	973.39
06/08/2006	3	185	7.56	287.27	20.2	956.76
06/08/2006	3	350	7.93	295.93	19.31	945.06
06/08/2006	3	515	7.59	303.01	18.1	923.92
06/08/2006	3	1190	7.18	314.31	13.07	857.63
06/08/2006	3	2300	6.43	289.39	5.96	751.59
06/08/2006	4	10	4.16	281.66	19.8	981.56
06/08/2006	4	75	6.57	284.64	20.48	973.48
06/08/2006	4	185	7.56	290.45	20.33	956.85
06/08/2006	4	350	7.79	299.64	19.42	945.16
06/08/2006	4	515	7.25	305.69	18.13	924.02
06/08/2006	4	1190	6.28	310.13	13.09	857.7
06/08/2006	4	2300	6.37	290.12	6.24	751.64
06/08/2006	5	10	4.27	285.89	19.93	981.7
06/08/2006	5	75	6.35	286.4	20.51	973.61
06/08/2006	5	185	7.52	291.83	20.17	956.98
06/08/2006	5	350	7.45	300.13	19.24	945.28
06/08/2006	5	515	6.86	304.86	17.97	924.12
06/08/2006	5	1190	5.68	304.89	13.28	857.75
06/08/2006	5	2300	6.05	292.64	6.12	751.72
06/08/2006	6	10	4.29	284.85	21.97	981.82
06/08/2006	6	75	6.28	285.84	20.38	973.73
06/08/2006	6	185	7.28	290.83	20.15	957.08
06/08/2006	6	350	7.16	298.57	19.15	945.37
06/08/2006	6	515	6.83	299.87	17.83	924.19
06/08/2006	6	1190	5.57	300.05	13.42	857.76
06/08/2006	6	2300	5.72	287.96	5.91	751.79
06/08/2006	7	10	3.79	292.31	24.61	982.18
06/08/2006	7	75	5.27	290.4	21.24	974.1
06/08/2006	7	185	5.86	292.96	20.37	957.47
06/08/2006	7	350	6.37	299.36	19.79	945.78
06/08/2006	7	515	5.84	304.94	18.63	924.63

06/08/2006	7	1190	5.02	304.98	13.9	858.35
06/08/2006	7	2300	6.41	283.62	6.77	752.44
06/08/2006	8	10	4.38	297.62	27.54	982.26
06/08/2006	8	75	4.88	293.34	22.14	974.22
06/08/2006	8	185	5.4	293.39	20.95	957.61
06/08/2006	8	350	6.17	298.38	19.7	945.92
06/08/2006	8	515	6	305.13	18.65	924.76
06/08/2006	8	1190	5.02	304.05	13.82	858.47
06/08/2006	8	2300	6.34	282.71	6.54	752.51
06/08/2006	9	10	4.45	304.76	30.05	982.32
06/08/2006	9	75	4.74	300.37	22.69	974.29
06/08/2006	9	185	5.07	299.78	21.46	957.69
06/08/2006	9	350	5.43	301.3	19.89	946.02
06/08/2006	9	515	5.56	306.74	18.63	929.63
06/08/2006	9	1190	4.88	300.84	13.8	858.57
06/08/2006	9	2300	6.39	280.57	6.44	752.63
06/08/2006	10	10	4.66	314.39	31.86	982.33
06/08/2006	10	75	4.85	310.11	23.1	974.33
06/08/2006	10	185	5.08	309.5	21.85	957.73
06/08/2006	10	350	5.29	309.93	20.25	946.08
06/08/2006	10	515	5.36	313.99	18.84	929.7
06/08/2006	10	1190	5.3	300.36	14.01	858.66
06/08/2006	10	2300	7.41	274.23	6.34	752.76
06/08/2006	11	10	4.85	322.87	33.42	982.28
06/08/2006	11	75	4.98	318.16	23.42	974.29
06/08/2006	11	185	5.16	317.38	22.16	957.71
06/08/2006	11	350	5.28	317.2	20.54	946.07
06/08/2006	11	515	5.25	318.22	18.96	929.7
06/08/2006	11	1190	5.72	300.15	14.21	858.68
06/08/2006	11	2300	8.25	272.17	6.26	752.85
06/08/2006	12	10	4.87	328.17	34.03	982.3
06/08/2006	12	75	4.98	323.09	23.62	974.32
06/08/2006	12	185	5.12	322.21	22.36	957.75
06/08/2006	12	350	5.18	321.67	20.75	946.11
06/08/2006	12	515	5.16	321.36	19.18	929.75
06/08/2006	12	1190	6.52	297.54	14.43	858.77
06/08/2006	12	2300	9.74	267.59	6.24	752.99
06/08/2006	13	10	4.61	330.21	34	982.31
06/08/2006	13	75	4.72	324.11	23.77	974.34
06/08/2006	13	185	4.84	323.2	22.51	957.77
06/08/2006	13	350	4.9	322.13	20.9	946.13
06/08/2006	13	515	4.96	320.52	19.34	929.78
06/08/2006	13	1190	7.27	294.79	14.45	858.84
06/08/2006	13	2300	11.67	264.45	6.37	753.07
06/08/2006	14	10	4.43	331.52	33.25	982.18
06/08/2006	14	75	4.55	324.27	23.86	974.22
06/08/2006	14	185	4.68	323.24	22.6	957.65
06/08/2006	14	350	4.76	321.51	21.01	946.01
06/08/2006	14	515	4.93	318.69	19.46	929.67
06/08/2006	14	1190	7.71	296.44	14.39	858.74
06/08/2006	14	2300	12.58	261.05	6.44	752.96
06/08/2006	15	10	4.41	327.21	31.71	982.19

06/08/2006	15	75	4.65	319.47	23.78	974.21
06/08/2006	15	185	4.84	318.36	22.55	957.63
06/08/2006	15	350	4.98	316.91	20.94	945.99
06/08/2006	15	515	5.27	314.21	19.39	929.64
06/08/2006	15	1190	8.14	300.49	14.29	858.69
06/08/2006	15	2300	11.76	263.61	6.19	752.86
06/08/2006	16	10	4.47	317.54	29.4	982.19
06/08/2006	16	75	4.85	310.85	23.48	974.2
06/08/2006	16	185	5.09	310.06	22.28	957.61
06/08/2006	16	350	5.27	309.1	20.66	945.96
06/08/2006	16	515	5.65	307.68	19.11	929.6
06/08/2006	16	1190	8.5	303.76	13.99	858.6
06/08/2006	16	2300	11.73	264.93	5.76	752.68
06/08/2006	17	10	4.36	310.16	26.79	982.23
06/08/2006	17	75	4.77	303.5	22.9	974.21
06/08/2006	17	185	5.09	302.97	21.73	957.61
06/08/2006	17	350	5.46	302.18	20.13	945.93
06/08/2006	17	515	6.09	306	18.72	929.55
06/08/2006	17	1190	8.36	308.32	13.67	858.55
06/08/2006	17	2300	12.79	262.46	6.15	752.63
06/08/2006	18	10	4.17	298.53	23.88	982.3
06/08/2006	18	75	5.04	292.29	22.06	974.27
06/08/2006	18	185	5.74	292.35	20.96	957.64
06/08/2006	18	350	6.59	294.72	19.83	945.96
06/08/2006	18	515	7.1	301.7	18.52	929.57
06/08/2006	18	1190	8.68	306.19	13.59	858.55
06/08/2006	18	2300	14.26	259.93	5.91	752.58
06/08/2006	19	10	4.09	287.64	20.65	982.46
06/08/2006	19	75	6.27	283.98	21.35	974.4
06/08/2006	19	185	7.5	286.26	20.55	957.78
06/08/2006	19	350	8.56	291.3	19.63	946.1
06/08/2006	19	515	8.62	297.12	18.46	924.95
06/08/2006	19	1190	9.41	297.32	13.36	858.64
06/08/2006	19	2300	13.52	266.56	6.15	752.51
06/08/2006	20	10	4.88	283.27	20.93	982.54
06/08/2006	20	75	7.36	282.35	21.03	974.48
06/08/2006	20	185	8.84	285.97	20.55	957.85
06/08/2006	20	350	9.78	292.49	19.67	946.16
06/08/2006	20	515	9.68	295.34	18.3	925.01
06/08/2006	20	1190	9.7	298.65	13.14	858.63
06/08/2006	20	2300	12.27	278.2	6.28	752.39
06/08/2006	21	10	5.13	279.21	20.55	982.24
06/08/2006	21	75	7.61	279.81	20.81	974.17
06/08/2006	21	185	8.94	283.92	20.49	957.54
06/08/2006	21	350	9.61	291.59	19.34	945.85
06/08/2006	21	515	9.49	294.71	18.05	924.69
06/08/2006	21	1190	9.2	304.77	12.97	858.29
06/08/2006	21	2300	11.45	286.33	5.87	752.06
06/08/2006	22	10	4.79	284.76	20.52	982.18
06/08/2006	22	75	7.19	284.58	20.86	974.1
06/08/2006	22	185	8.66	288.48	20.38	957.48
06/08/2006	22	350	9.13	291.91	19.22	945.78

06/08/2006	22	515	9.09	294.82	17.91	924.62
06/08/2006	22	1190	8.62	307.25	12.56	858.22
06/08/2006	22	2300	10.22	292.59	5.23	751.96
06/08/2006	23	10	4.59	288.55	21.58	982.16
06/08/2006	23	75	6.61	288.69	20.9	974.09
06/08/2006	23	185	7.82	291.07	20.29	957.45
06/08/2006	23	350	8.36	294.36	18.94	945.75
06/08/2006	23	515	8.46	297.8	17.53	924.56
06/08/2006	23	1190	8.12	310.52	12.38	858.1
06/08/2006	23	2300	8.38	295.49	4.49	751.72
06/08/2006	24	10	4.06	282.94	20.91	981.95
06/08/2006	24	75	6.15	282.5	20.77	973.88
06/08/2006	24	185	7.14	286.86	20.33	957.24
06/08/2006	24	350	7.51	293.76	19.08	945.52
06/08/2006	24	515	7.41	299.23	17.63	924.34
06/08/2006	24	1190	7.21	312.9	12.24	857.89
06/08/2006	24	2300	7.92	305.62	4.41	751.41
07/08/2006	1	10	4.37	276.7	19.96	981.88
07/08/2006	1	75	6.6	279.12	20.29	973.78
07/08/2006	1	185	7.44	283.06	20.17	957.13
07/08/2006	1	350	7.58	291.7	18.8	945.4
07/08/2006	1	515	7.36	296.03	17.4	924.22
07/08/2006	1	1190	6.66	312.45	12.04	857.7
07/08/2006	1	2300	6.5	315.22	4.05	751.19
07/08/2006	2	10	4.04	271.98	18.93	981.99
07/08/2006	2	75	6.44	278.46	20.39	973.87
07/08/2006	2	185	7.13	281.6	20.01	957.22
07/08/2006	2	350	7.22	291.51	18.95	945.49
07/08/2006	2	515	6.95	295.95	17.54	924.29
07/08/2006	2	1190	6.19	310.72	12.22	857.76
07/08/2006	2	2300	5.21	320.85	3.88	751.26
07/08/2006	3	10	3.65	271.88	18.5	981.7
07/08/2006	3	75	6.19	277.24	20.2	973.58
07/08/2006	3	185	7.05	283.58	19.93	956.92
07/08/2006	3	350	6.85	293.06	18.98	945.18
07/08/2006	3	515	6.51	300.82	17.6	923.99
07/08/2006	3	1190	5.82	317.51	12.29	857.48
07/08/2006	3	2300	4.44	328.48	4.09	751.03
07/08/2006	4	10	3.55	266.61	18.22	981.65
07/08/2006	4	75	6.12	274.14	20.14	973.52
07/08/2006	4	185	6.83	280.05	19.88	956.86
07/08/2006	4	350	6.42	290.27	18.99	945.11
07/08/2006	4	515	5.97	298.44	17.7	923.91
07/08/2006	4	1190	4.97	319.1	12.34	857.41
07/08/2006	4	2300	3.96	326.31	3.98	750.99
07/08/2006	5	10	3.7	285.54	18.11	981.51
07/08/2006	5	75	6.31	288.29	19.93	973.36
07/08/2006	5	185	6.99	292.37	19.56	956.7
07/08/2006	5	350	6.96	300.79	18.65	944.94
07/08/2006	5	515	6.65	305.94	17.41	923.73
07/08/2006	5	1190	5.33	320.54	12.15	857.19
07/08/2006	5	2300	3.45	318	4.11	750.83

07/08/2006	6	10	3.96	287.66	21	981.42
07/08/2006	6	75	6.23	291.59	19.73	973.28
07/08/2006	6	185	6.98	294.26	19.31	956.61
07/08/2006	6	350	7.34	301.98	18.37	944.84
07/08/2006	6	515	7.16	306.2	17.16	923.62
07/08/2006	6	1190	5.99	319.88	12.01	857.05
07/08/2006	6	2300	3.16	315.24	4.11	750.68
07/08/2006	7	10	5.79	296.57	23.9	980.14
07/08/2006	7	75	7.34	294.6	20.59	972.05
07/08/2006	7	185	8.42	296.49	19.6	955.43
07/08/2006	7	350	9.3	304.19	18.72	943.71
07/08/2006	7	515	9.08	312.5	17.67	922.56
07/08/2006	7	1190	7.34	329.15	12.87	856.27
07/08/2006	7	2300	5.81	332.17	5.24	750.31
07/08/2006	8	10	6.67	301.33	26.69	980.19
07/08/2006	8	75	7.59	298.45	21.25	972.14
07/08/2006	8	185	8.42	299.65	20.11	955.53
07/08/2006	8	350	9.2	304.43	18.83	943.83
07/08/2006	8	515	9.53	312.1	17.67	922.69
07/08/2006	8	1190	7.69	326.57	12.87	856.39
07/08/2006	8	2300	5.88	328.64	5.37	750.43
07/08/2006	9	10	7.18	307.88	29.05	980.47
07/08/2006	9	75	7.94	304.83	21.83	972.44
07/08/2006	9	185	8.61	305.42	20.59	955.85
07/08/2006	9	350	9.09	307.55	19.21	944.16
07/08/2006	9	515	9.34	311.02	17.8	923.03
07/08/2006	9	1190	8.12	323.08	12.94	856.73
07/08/2006	9	2300	5.92	329.63	5.41	750.75
07/08/2006	10	10	7.42	311.77	30.33	980.54
07/08/2006	10	75	8.04	308.59	22.16	972.53
07/08/2006	10	185	8.52	308.95	20.92	955.95
07/08/2006	10	350	8.92	310.55	19.3	944.28
07/08/2006	10	515	9.12	312.85	18.08	927.9
07/08/2006	10	1190	8.27	318.83	12.91	856.87
07/08/2006	10	2300	5.82	328.45	5.33	750.88
07/08/2006	11	10	7.43	314.35	32.12	980.7
07/08/2006	11	75	7.96	310.85	22.49	972.7
07/08/2006	11	185	8.43	311.02	21.18	956.12
07/08/2006	11	350	8.8	312.39	19.53	944.45
07/08/2006	11	515	8.99	313.74	18.15	928.07
07/08/2006	11	1190	8.31	314.93	12.95	857.05
07/08/2006	11	2300	5.4	325.64	5.19	751.04
07/08/2006	12	10	7.48	319.45	32.37	981.05
07/08/2006	12	75	8	316.07	22.83	973.05
07/08/2006	12	185	8.41	315.92	21.55	956.47
07/08/2006	12	350	8.71	316.53	19.89	944.82
07/08/2006	12	515	8.93	317.17	18.45	928.45
07/08/2006	12	1190	8.34	313.65	12.97	857.43
07/08/2006	12	2300	4.86	318.31	5.31	751.39
07/08/2006	13	10	7.62	325.48	32.49	981.09
07/08/2006	13	75	8.16	322.31	22.9	973.09
07/08/2006	13	185	8.56	322.2	21.62	956.52

07/08/2006	13	350	8.8	322.33	19.95	944.87
07/08/2006	13	515	9.03	322.89	18.5	928.51
07/08/2006	13	1190	8.49	314.79	13.28	857.47
07/08/2006	13	2300	4.89	311.68	5.74	751.52
07/08/2006	14	10	7.74	329.56	31.89	980.89
07/08/2006	14	75	8.24	326.56	22.96	972.9
07/08/2006	14	185	8.63	326.42	21.69	956.33
07/08/2006	14	350	8.85	326.43	20.01	944.67
07/08/2006	14	515	9.09	326.6	18.55	928.31
07/08/2006	14	1190	8.73	317.44	12.97	857.3
07/08/2006	14	2300	5.28	310.31	5.82	751.42
07/08/2006	15	10	7.53	331.53	30.56	980.72
07/08/2006	15	75	8.1	328.19	22.92	972.74
07/08/2006	15	185	8.48	327.96	21.67	956.17
07/08/2006	15	350	8.68	327.81	20	944.51
07/08/2006	15	515	8.92	327.83	18.54	928.15
07/08/2006	15	1190	8.9	316.99	13.01	857.14
07/08/2006	15	2300	5.69	310.56	5.74	751.29
07/08/2006	16	10	7.16	331.36	28.71	980.73
07/08/2006	16	75	7.79	327.98	22.77	972.72
07/08/2006	16	185	8.18	327.83	21.55	956.15
07/08/2006	16	350	8.41	327.77	19.9	944.5
07/08/2006	16	515	8.7	327.89	18.46	928.13
07/08/2006	16	1190	8.95	317.17	12.95	857.11
07/08/2006	16	2300	6.08	315.41	5.64	751.24
07/08/2006	17	10	6.61	330.14	26.38	980.88
07/08/2006	17	75	7.39	326.53	22.58	972.88
07/08/2006	17	185	7.84	326.53	21.41	956.29
07/08/2006	17	350	8.17	326.87	19.8	944.63
07/08/2006	17	515	8.48	327.13	18.43	928.26
07/08/2006	17	1190	8.84	318.64	12.86	857.21
07/08/2006	17	2300	6.33	324.53	5.58	751.31
07/08/2006	18	10	5.94	326.68	23.79	980.98
07/08/2006	18	75	7.02	323.32	22.27	972.96
07/08/2006	18	185	7.57	323.77	21.18	956.37
07/08/2006	18	350	8.06	325.06	19.82	944.69
07/08/2006	18	515	8.25	325.12	18.3	928.31
07/08/2006	18	1190	8.48	321.09	12.8	857.25
07/08/2006	18	2300	6.4	331.18	5.58	751.34
07/08/2006	19	10	4.95	320.74	20.5	981.09
07/08/2006	19	75	6.59	318.32	21.7	973.05
07/08/2006	19	185	7.35	320.84	20.96	956.45
07/08/2006	19	350	7.72	322.25	19.78	944.77
07/08/2006	19	515	7.85	323.15	18.27	923.64
07/08/2006	19	1190	7.92	323.44	12.67	857.3
07/08/2006	19	2300	6.16	336.3	5.74	751.4
07/08/2006	20	10	4.61	311.57	20.01	981.43
07/08/2006	20	75	6.55	313.06	21.2	973.38
07/08/2006	20	185	7.3	315.6	20.92	956.75
07/08/2006	20	350	7.53	317.73	19.55	945.07
07/08/2006	20	515	7.63	319.39	18.15	923.92
07/08/2006	20	1190	7.44	327.03	12.74	857.54

07/08/2006	20	2300	5.54	338.11	5.89	751.63
07/08/2006	21	10	4.48	303.9	19.64	981.55
07/08/2006	21	75	6.59	307.7	21.04	973.48
07/08/2006	21	185	7.14	309.93	20.64	956.87
07/08/2006	21	350	7.31	313.3	19.48	945.17
07/08/2006	21	515	7.31	316.18	18.02	924.02
07/08/2006	21	1190	6.61	328.21	12.9	857.61
07/08/2006	21	2300	4.7	332.18	6.27	751.79
07/08/2006	22	10	4.35	301.28	19.45	981.59
07/08/2006	22	75	6.5	304.79	20.76	973.51
07/08/2006	22	185	6.9	307.54	20.37	956.87
07/08/2006	22	350	7.06	311.43	19.33	945.17
07/08/2006	22	515	7.01	315.27	17.9	924.01
07/08/2006	22	1190	5.8	331.74	13.17	857.6
07/08/2006	22	2300	3.97	325.88	6.71	751.87
07/08/2006	23	10	4.31	296.15	19.53	981.69
07/08/2006	23	75	6.52	299.47	20.38	973.59
07/08/2006	23	185	7.01	302.82	20.08	956.95
07/08/2006	23	350	7.07	308.89	18.93	945.22
07/08/2006	23	515	6.94	314.29	17.57	924.04
07/08/2006	23	1190	5.25	330.97	13.15	857.6
07/08/2006	23	2300	3.61	318.86	6.8	751.89
07/08/2006	24	10	4.33	297.69	19.44	981.64
07/08/2006	24	75	6.15	300.86	20.15	973.54
07/08/2006	24	185	6.82	305.33	19.98	956.88
07/08/2006	24	350	6.81	309.43	18.9	945.16
07/08/2006	24	515	6.66	312.55	17.53	923.97
07/08/2006	24	1190	4.64	330.37	13.02	857.51
07/08/2006	24	2300	3.41	315.34	6.84	751.82
08/08/2006	1	10	4.06	301.11	19.19	981.5
08/08/2006	1	75	5.83	303.85	20	973.39
08/08/2006	1	185	6.39	307.54	19.87	956.73
08/08/2006	1	350	6.4	311.52	18.54	945
08/08/2006	1	515	6.21	314.74	17.2	923.8
08/08/2006	1	1190	4.64	330.44	13.36	857.33
08/08/2006	1	2300	3.3	310.54	6.95	751.69
08/08/2006	2	10	3.68	302.78	18.95	981.48
08/08/2006	2	75	5.28	306.98	19.89	973.35
08/08/2006	2	185	5.8	310.59	19.85	956.69
08/08/2006	2	350	5.88	314.9	18.54	944.96
08/08/2006	2	515	5.76	318.1	17.16	923.75
08/08/2006	2	1190	4.58	327.44	13.51	857.28
08/08/2006	2	2300	3.16	303.38	7.06	751.66
08/08/2006	3	10	3.24	304.43	19.23	981.33
08/08/2006	3	75	4.8	312.83	19.83	973.22
08/08/2006	3	185	5.28	316.65	19.93	956.55
08/08/2006	3	350	5.35	319.6	18.49	944.81
08/08/2006	3	515	5.25	321.6	17.15	923.61
08/08/2006	3	1190	4.26	321.18	13.52	857.16
08/08/2006	3	2300	2.95	295.91	7.23	751.55
08/08/2006	4	10	2.91	301.67	18.98	981.21
08/08/2006	4	75	4.61	315.62	20	973.08

08/08/2006	4	185	4.82	317.08	19.75	956.42
08/08/2006	4	350	4.91	320.29	18.35	944.67
08/08/2006	4	515	4.88	322.35	17.06	923.48
08/08/2006	4	1190	4.23	317.02	13.62	857.03
08/08/2006	4	2300	2.78	280.45	7.23	751.42
08/08/2006	5	10	2.31	294.57	17.37	981.08
08/08/2006	5	75	4.15	315.39	20.02	972.93
08/08/2006	5	185	4.43	319.73	19.63	956.27
08/08/2006	5	350	4.56	322.32	18.5	944.52
08/08/2006	5	515	4.57	324.32	17.17	923.32
08/08/2006	5	1190	4.09	317.06	13.64	856.89
08/08/2006	5	2300	2.87	271.84	7.26	751.28
08/08/2006	6	10	2.15	287.85	20.74	980.96
08/08/2006	6	75	3.62	314.19	20.13	972.82
08/08/2006	6	185	3.92	320.03	19.64	956.17
08/08/2006	6	350	4.01	322.64	18.41	944.41
08/08/2006	6	515	4.03	324.76	17.15	923.21
08/08/2006	6	1190	3.98	315.77	13.55	856.79
08/08/2006	6	2300	2.77	274.61	7.07	751.12
08/08/2006	7	10	3.23	319.51	24.93	979.32
08/08/2006	7	75	3.98	320.47	20.89	971.27
08/08/2006	7	185	4.44	322.59	20.14	954.67
08/08/2006	7	350	4.66	329.67	18.79	942.98
08/08/2006	7	515	4.9	341.93	17.74	921.86
08/08/2006	7	1190	3.31	339.68	13.41	855.66
08/08/2006	7	2300	1.77	289.34	7.45	750.38
08/08/2006	8	10	3.83	328.55	27.92	979.21
08/08/2006	8	75	3.98	326.24	21.76	971.18
08/08/2006	8	185	4.22	327.75	20.6	954.61
08/08/2006	8	350	4.44	331.63	19.16	942.94
08/08/2006	8	515	4.76	342.83	17.76	921.83
08/08/2006	8	1190	3.15	341.59	13.42	855.62
08/08/2006	8	2300	1.3	292.83	7.26	750.32
08/08/2006	9	10	4.33	339.89	30.56	979.22
08/08/2006	9	75	4.4	337.42	22.36	971.21
08/08/2006	9	185	4.51	337.52	21.14	954.65
08/08/2006	9	350	4.53	338.96	19.49	943.01
08/08/2006	9	515	4.5	343.16	17.9	921.92
08/08/2006	9	1190	3	340.09	13.5	855.71
08/08/2006	9	2300	1.13	274.12	7.04	750.4
08/08/2006	10	10	4.72	348.64	32.47	979.11
08/08/2006	10	75	4.73	345.96	22.78	971.12
08/08/2006	10	185	4.81	346.32	21.54	954.59
08/08/2006	10	350	4.78	347.61	19.89	942.95
08/08/2006	10	515	4.63	350.07	18.3	926.6
08/08/2006	10	1190	3.16	338.82	13.6	855.74
08/08/2006	10	2300	1.55	259.42	6.95	750.44
08/08/2006	11	10	4.83	354.18	32	978.99
08/08/2006	11	75	4.84	351.1	22.87	971.01
08/08/2006	11	185	4.91	351.39	21.63	954.48
08/08/2006	11	350	4.88	352.67	19.96	942.85
08/08/2006	11	515	4.71	354.52	18.43	926.51

08/08/2006	11	1190	3.26	336.88	13.99	855.69
08/08/2006	11	2300	2.27	253.98	6.96	750.43
08/08/2006	12	10	4.6	356.63	32.83	978.93
08/08/2006	12	75	4.49	353.25	23.09	970.95
08/08/2006	12	185	4.54	353.83	21.86	954.44
08/08/2006	12	350	4.51	355.49	20.19	942.82
08/08/2006	12	515	4.3	357.79	18.66	926.5
08/08/2006	12	1190	2.9	333.15	14.45	855.74
08/08/2006	12	2300	3.23	250.17	7.08	750.55
08/08/2006	13	10	4.26	359.46	34.52	978.66
08/08/2006	13	75	4.04	355.92	23.45	970.69
08/08/2006	13	185	4.07	356.67	22.19	954.19
08/08/2006	13	350	3.99	358.44	20.55	942.58
08/08/2006	13	515	3.75	1.28	18.85	926.27
08/08/2006	13	1190	2.53	323.26	14.93	855.65
08/08/2006	13	2300	4.6	253.43	7.3	750.58
08/08/2006	14	10	3.74	10.17	34.08	978.16
08/08/2006	14	75	3.49	6.19	23.74	970.2
08/08/2006	14	185	3.47	7.16	22.47	953.72
08/08/2006	14	350	3.36	8.83	20.83	942.14
08/08/2006	14	515	3.03	12	19.28	925.85
08/08/2006	14	1190	1.82	320.07	15.14	855.32
08/08/2006	14	2300	5.3	257.84	7.5	750.35
08/08/2006	15	10	3.68	19.86	32.47	977.94
08/08/2006	15	75	3.43	16.54	23.76	969.98
08/08/2006	15	185	3.41	17.95	22.53	953.51
08/08/2006	15	350	3.25	20.19	20.92	941.93
08/08/2006	15	515	2.82	25.44	19.5	925.66
08/08/2006	15	1190	1.23	318.14	15.43	855.19
08/08/2006	15	2300	5.92	252.1	7.62	750.3
08/08/2006	16	10	3.29	30.69	30.42	977.78
08/08/2006	16	75	3.07	28.73	23.68	969.81
08/08/2006	16	185	3.08	30.24	22.48	953.34
08/08/2006	16	350	2.94	33.61	20.92	941.76
08/08/2006	16	515	2.55	40.19	19.58	925.49
08/08/2006	16	1190	0.57	331.12	15.61	855.06
08/08/2006	16	2300	6.18	245.6	7.49	750.23
08/08/2006	17	10	2.66	58.22	27.83	977.86
08/08/2006	17	75	2.57	58.22	23.45	969.88
08/08/2006	17	185	2.65	60.08	22.29	953.4
08/08/2006	17	350	2.64	64.83	20.8	941.81
08/08/2006	17	515	2.51	70.68	19.66	920.8
08/08/2006	17	1190	0.66	100	15.66	855.12
08/08/2006	17	2300	6.33	245.65	7.37	750.29
08/08/2006	18	10	1.66	110.84	24.84	978.09
08/08/2006	18	75	1.78	108.81	23.1	970.09
08/08/2006	18	185	1.88	110.55	22.02	953.6
08/08/2006	18	350	2.01	114.3	20.76	942
08/08/2006	18	515	1.99	117.89	19.71	920.98
08/08/2006	18	1190	1.32	131.75	15.52	855.25
08/08/2006	18	2300	4.77	249.21	7.2	750.33
08/08/2006	19	10	1.79	139.09	19.99	978.22

08/08/2006	19	75	2.54	137.28	22.47	970.19
08/08/2006	19	185	2.58	139.59	21.7	953.69
08/08/2006	19	350	2.42	140.19	20.74	942.07
08/08/2006	19	515	2.17	140.4	19.65	921.05
08/08/2006	19	1190	1.39	143.92	15.4	855.31
08/08/2006	19	2300	3.18	242.45	7.1	750.35
08/08/2006	20	10	1.6	161.45	19.88	978.55
08/08/2006	20	75	2.14	156.58	21.99	970.51
08/08/2006	20	185	2.12	158.85	21.67	953.98
08/08/2006	20	350	1.67	158.21	20.64	942.34
08/08/2006	20	515	1.24	156.89	19.58	921.31
08/08/2006	20	1190	0.87	185.69	15.18	855.53
08/08/2006	20	2300	2.93	219.45	6.88	750.47
08/08/2006	21	10	1.23	180	21.55	978.52
08/08/2006	21	75	1.33	173.46	21.98	970.48
08/08/2006	21	185	1.21	178.62	21.82	953.95
08/08/2006	21	350	0.64	175.7	20.68	942.33
08/08/2006	21	515	0.23	160.33	19.64	921.3
08/08/2006	21	1190	1	198.76	14.93	855.51
08/08/2006	21	2300	3.73	226.77	6.9	750.43
08/08/2006	22	10	0.89	207.43	21.37	978.65
08/08/2006	22	75	0.79	211.62	22.19	970.61
08/08/2006	22	185	0.69	214.95	21.93	954.08
08/08/2006	22	350	0.16	215.41	20.8	942.47
08/08/2006	22	515	0.12	13.24	19.75	921.44
08/08/2006	22	1190	1.33	208.82	14.88	855.65
08/08/2006	22	2300	3.98	236.69	6.89	750.57
08/08/2006	23	10	1.09	249.08	20.25	978.75
08/08/2006	23	75	1.11	276.07	22.22	970.71
08/08/2006	23	185	0.93	278.51	21.8	954.18
08/08/2006	23	350	0.59	312.73	20.77	942.56
08/08/2006	23	515	0.62	330.23	19.65	921.51
08/08/2006	23	1190	1.52	247.14	14.76	855.69
08/08/2006	23	2300	4.97	243.5	6.69	750.6
08/08/2006	24	10	1.19	299.15	18.22	978.7
08/08/2006	24	75	1.56	320.15	22.1	970.66
08/08/2006	24	185	1.33	330.05	21.57	954.12
08/08/2006	24	350	1.32	358.26	20.75	942.49
08/08/2006	24	515	1.33	4.54	19.66	921.45
08/08/2006	24	1190	1.5	274.52	14.9	855.66
08/08/2006	24	2300	6.73	249.61	7.29	750.63
09/08/2006	1	10	1.54	300.9	17.91	978.89
09/08/2006	1	75	1.96	323.39	21.85	970.84
09/08/2006	1	185	1.69	333.65	21.28	954.29
09/08/2006	1	350	1.52	0.19	20.68	942.64
09/08/2006	1	515	1.43	8.78	19.6	921.6
09/08/2006	1	1190	1.59	284.23	14.87	855.78
09/08/2006	1	2300	8.39	251.87	7.16	750.71
09/08/2006	2	10	1.54	289.38	17.67	979.03
09/08/2006	2	75	1.77	322.09	21.6	970.97
09/08/2006	2	185	1.5	334.43	21.04	954.41
09/08/2006	2	350	1.23	6.54	20.56	942.77

09/08/2006	2	515	1.12	21.88	19.51	921.7
09/08/2006	2	1190	1.64	275.51	14.85	855.86
09/08/2006	2	2300	10.29	252.27	6.89	750.73
09/08/2006	3	10	1.38	253.54	17.34	978.95
09/08/2006	3	75	0.9	307.75	21.36	970.88
09/08/2006	3	185	0.59	328.42	20.86	954.32
09/08/2006	3	350	0.51	59.17	20.36	942.66
09/08/2006	3	515	0.76	88.48	19.33	921.6
09/08/2006	3	1190	1.42	248.2	14.83	855.75
09/08/2006	3	2300	11.18	251.02	6.74	750.56
09/08/2006	4	10	1.95	223.54	17.18	978.85
09/08/2006	4	75	1.06	232.52	21.2	970.76
09/08/2006	4	185	0.87	214.52	20.76	954.2
09/08/2006	4	350	1.01	177.91	20.14	942.53
09/08/2006	4	515	1.31	168.3	19.11	921.47
09/08/2006	4	1190	1.49	211.97	14.58	855.58
09/08/2006	4	2300	10.59	248.65	6.64	750.4
09/08/2006	5	10	1.99	204.37	16.91	978.55
09/08/2006	5	75	1.3	196.45	21.14	970.45
09/08/2006	5	185	1.31	185.88	20.75	953.89
09/08/2006	5	350	1.62	178.4	19.95	942.22
09/08/2006	5	515	1.88	178.96	18.84	921.15
09/08/2006	5	1190	1.79	193.41	14.4	855.27
09/08/2006	5	2300	9.59	250.68	6.8	750.13
09/08/2006	6	10	1.7	207.32	21.27	978.29
09/08/2006	6	75	1	207.31	21.17	970.2
09/08/2006	6	185	0.98	200.56	20.83	953.64
09/08/2006	6	350	1.35	198.15	19.98	941.98
09/08/2006	6	515	1.75	199.5	18.9	920.92
09/08/2006	6	1190	1.89	202.05	14.52	855.09
09/08/2006	6	2300	10	262.02	7.74	750.02
09/08/2006	7	10	2.75	167.18	25.25	977.02
09/08/2006	7	75	3.09	167.97	21.59	968.97
09/08/2006	7	185	3.74	167.72	20.73	952.45
09/08/2006	7	350	3.64	171.33	20.18	940.83
09/08/2006	7	515	3.44	174.78	19.19	919.84
09/08/2006	7	1190	3.09	187.06	14.52	854.12
09/08/2006	7	2300	10.71	259.55	7.36	749.14
09/08/2006	8	10	3.76	173.44	28.17	977.36
09/08/2006	8	75	3.9	174.45	22.76	969.34
09/08/2006	8	185	4.38	177.29	21.61	952.86
09/08/2006	8	350	5.16	184.97	20.3	941.26
09/08/2006	8	515	5.13	192.14	19.29	920.25
09/08/2006	8	1190	4.42	196.31	14.4	854.49
09/08/2006	8	2300	7.91	252.81	6.77	749.4
09/08/2006	9	10	3.05	176.81	30.38	977.54
09/08/2006	9	75	2.68	182.83	23.46	969.54
09/08/2006	9	185	3.07	186.7	22.25	953.08
09/08/2006	9	350	3.65	191.56	20.7	941.49
09/08/2006	9	515	4.12	202.15	19.23	920.49
09/08/2006	9	1190	4.36	216.84	14.33	854.71
09/08/2006	9	2300	4.84	244.65	6.54	749.57

09/08/2006	10	10	1.38	187.07	28.72	977.36
09/08/2006	10	75	0.96	214.9	23.48	969.36
09/08/2006	10	185	1.21	218.88	22.31	952.9
09/08/2006	10	350	1.66	224.54	20.85	941.32
09/08/2006	10	515	2.11	233.41	19.29	920.32
09/08/2006	10	1190	2.84	250.42	13.79	854.5
09/08/2006	10	2300	3.55	241.01	6.62	749.39
09/08/2006	11	10	0.74	290.65	24.74	977.37
09/08/2006	11	75	1.12	311.36	22.7	969.36
09/08/2006	11	185	1.21	305.42	21.64	952.87
09/08/2006	11	350	1.6	298.15	20.55	941.27
09/08/2006	11	515	1.81	296.44	19.2	920.26
09/08/2006	11	1190	2.38	286.18	13.76	854.43
09/08/2006	11	2300	3.76	234.94	6.59	749.33
09/08/2006	12	10	1.77	330.26	28.47	977.49
09/08/2006	12	75	2.21	331.94	23.23	969.5
09/08/2006	12	185	2.25	328.77	22.07	953.02
09/08/2006	12	350	2.29	324.24	20.52	941.42
09/08/2006	12	515	2.39	321	19.15	920.41
09/08/2006	12	1190	2.25	302.29	13.97	854.57
09/08/2006	12	2300	4.79	234.05	6.94	749.51
09/08/2006	13	10	2.26	334.34	25.75	977.75
09/08/2006	13	75	2.62	333.49	23.11	969.76
09/08/2006	13	185	2.64	330.6	22.02	953.28
09/08/2006	13	350	2.62	326.16	20.63	941.68
09/08/2006	13	515	2.67	321.17	19.32	920.65
09/08/2006	13	1190	2.2	298.87	14.2	854.81
09/08/2006	13	2300	5.57	236.85	7.18	749.77
09/08/2006	14	10	1.57	343.3	32.08	977.79
09/08/2006	14	75	1.79	337.76	23.84	969.82
09/08/2006	14	185	1.8	332.92	22.65	953.34
09/08/2006	14	350	1.78	326.54	21.09	941.76
09/08/2006	14	515	1.85	319.55	19.51	925.48
09/08/2006	14	1190	1.96	279.63	14.34	854.94
09/08/2006	14	2300	4.97	227.03	6.96	749.89
09/08/2006	15	10	1.14	114.32	28.56	977.79
09/08/2006	15	75	0.89	96.02	23.79	969.79
09/08/2006	15	185	0.81	100.68	22.65	953.32
09/08/2006	15	350	0.62	108.09	21.11	941.73
09/08/2006	15	515	0.32	120.75	19.52	925.44
09/08/2006	15	1190	1.24	243.27	14.11	854.91
09/08/2006	15	2300	4.5	213.27	6.68	749.82
09/08/2006	16	10	1.85	131.27	25.26	977.63
09/08/2006	16	75	1.83	122.13	23.02	969.61
09/08/2006	16	185	1.87	125.37	21.99	953.14
09/08/2006	16	350	1.62	128.96	20.66	941.55
09/08/2006	16	515	1.18	131.4	19.28	920.54
09/08/2006	16	1190	1	222.69	14.2	854.76
09/08/2006	16	2300	4.62	210.58	7.06	749.76
09/08/2006	17	10	2.03	147.88	24.03	977.67
09/08/2006	17	75	2.2	144.91	22.69	969.66
09/08/2006	17	185	2.41	148.38	21.72	953.18

09/08/2006	17	350	2.14	151.1	20.5	941.58
09/08/2006	17	515	1.51	150.99	19.3	920.57
09/08/2006	17	1190	1.29	212.02	14.36	854.81
09/08/2006	17	2300	4.94	210.46	7.3	749.88
09/08/2006	18	10	1.76	158.38	23.01	977.75
09/08/2006	18	75	2.36	160	22.16	969.72
09/08/2006	18	185	2.55	164.57	21.53	953.23
09/08/2006	18	350	1.98	166.01	20.48	941.63
09/08/2006	18	515	1.33	164.79	19.35	920.62
09/08/2006	18	1190	1.26	205.04	14.44	854.87
09/08/2006	18	2300	4.77	209.19	7.16	749.91
09/08/2006	19	10	1.4	175.91	21.42	977.96
09/08/2006	19	75	2.15	183.68	22.07	969.94
09/08/2006	19	185	2.21	189.42	21.54	953.44
09/08/2006	19	350	1.54	199.3	20.51	941.83
09/08/2006	19	515	1.02	208.07	19.34	920.82
09/08/2006	19	1190	0.87	232.2	14.3	855.04
09/08/2006	19	2300	3.99	223.13	7.06	750
09/08/2006	20	10	1.15	191.5	21.22	977.78
09/08/2006	20	75	1.55	208.01	22.03	969.75
09/08/2006	20	185	1.65	219.86	21.5	953.25
09/08/2006	20	350	1.26	248.78	20.43	941.64
09/08/2006	20	515	1.01	272.6	19.26	920.64
09/08/2006	20	1190	1.02	311.21	14.07	854.82
09/08/2006	20	2300	3.13	249.21	7.07	749.77
09/08/2006	21	10	0.91	227.22	21.02	977.42
09/08/2006	21	75	1.21	264.82	22.03	969.39
09/08/2006	21	185	1.51	274.42	21.42	952.89
09/08/2006	21	350	1.8	300.51	20.36	941.28
09/08/2006	21	515	1.9	318.97	19.16	920.26
09/08/2006	21	1190	1.94	334.4	13.9	854.43
09/08/2006	21	2300	3.04	266.3	7.05	749.39
09/08/2006	22	10	1.42	271.21	20.89	977.44
09/08/2006	22	75	2.61	292.75	22.08	969.41
09/08/2006	22	185	2.89	294.88	21.27	952.9
09/08/2006	22	350	3.15	306.45	20.26	941.28
09/08/2006	22	515	3.14	317.91	19.05	920.25
09/08/2006	22	1190	2.74	326.38	13.75	854.37
09/08/2006	22	2300	3.12	271.16	6.82	749.27
09/08/2006	23	10	2.69	291.33	20.84	977.8
09/08/2006	23	75	4.79	296.67	22.11	969.76
09/08/2006	23	185	5.05	296.72	21.16	953.23
09/08/2006	23	350	5.31	302.46	20.01	941.59
09/08/2006	23	515	5.09	309.02	18.75	920.53
09/08/2006	23	1190	3.75	314.46	13.42	854.53
09/08/2006	23	2300	3.69	277.23	6.64	749.32
09/08/2006	24	10	3.86	289.84	20.58	977.95
09/08/2006	24	75	6.15	290.77	21.77	969.9
09/08/2006	24	185	6.63	291.84	20.87	953.35
09/08/2006	24	350	6.87	294.6	19.59	941.67
09/08/2006	24	515	6.72	298.17	18.09	920.58
09/08/2006	24	1190	4.59	307.86	13.21	854.46

09/08/2006	24	2300	4.69	278.58	6.37	749.24
10/08/2006	1	10	4.82	285.02	20.27	978.04
10/08/2006	1	75	7	284.23	21.1	969.97
10/08/2006	1	185	7.78	285.17	20.15	953.4
10/08/2006	1	350	7.94	286.47	18.74	941.7
10/08/2006	1	515	7.63	287.63	17.31	920.57
10/08/2006	1	1190	5.65	299.31	13.19	854.41
10/08/2006	1	2300	5.54	275.79	6.76	749.2
10/08/2006	2	10	4.91	280.67	19.5	978.28
10/08/2006	2	75	6.85	278.96	20.23	970.19
10/08/2006	2	185	7.81	280.83	19.64	953.59
10/08/2006	2	350	7.89	282.16	18.54	941.88
10/08/2006	2	515	7.72	282.48	17.36	920.75
10/08/2006	2	1190	7.48	295.94	13.36	854.56
10/08/2006	2	2300	6.31	275.58	6.6	749.26
10/08/2006	3	10	3.79	273.03	17.96	978.2
10/08/2006	3	75	6.27	273.72	20.04	970.09
10/08/2006	3	185	7.03	275.43	19.99	953.51
10/08/2006	3	350	7.27	276.88	18.74	941.79
10/08/2006	3	515	7.39	282.82	17.6	920.68
10/08/2006	3	1190	8.83	301.59	13.49	854.53
10/08/2006	3	2300	6.49	270.71	6.58	749.2
10/08/2006	4	10	3.34	259.46	17.39	978.26
10/08/2006	4	75	6.23	264.98	20.84	970.14
10/08/2006	4	185	7.29	267.89	20.15	953.57
10/08/2006	4	350	7.77	275.59	19.06	941.87
10/08/2006	4	515	7.69	286.96	18	920.76
10/08/2006	4	1190	8.93	301.56	13.25	854.65
10/08/2006	4	2300	7.16	265.7	6.42	749.16
10/08/2006	5	10	3.66	262.16	17.53	978.29
10/08/2006	5	75	6.83	266.89	20.98	970.18
10/08/2006	5	185	8.17	270.87	20.14	953.61
10/08/2006	5	350	8.96	279.68	19.15	941.92
10/08/2006	5	515	8.59	287.34	18.1	920.82
10/08/2006	5	1190	8.77	294.37	13.26	854.7
10/08/2006	5	2300	8.03	263.8	6.25	749.14
10/08/2006	6	10	4.46	270.64	20.93	978.25
10/08/2006	6	75	7.01	271.05	20.43	970.16
10/08/2006	6	185	8.89	274.91	19.88	953.58
10/08/2006	6	350	9.93	281.29	19.07	941.89
10/08/2006	6	515	9.46	285.88	17.93	920.8
10/08/2006	6	1190	8.79	291.8	13.15	854.64
10/08/2006	6	2300	8.96	260.09	6.34	749.04
10/08/2006	7	10	7.17	281.01	21.6	977.93
10/08/2006	7	75	9.36	279.09	19.21	969.79
10/08/2006	7	185	10.87	279.85	18.17	953.15
10/08/2006	7	350	11.76	281.27	17.08	941.34
10/08/2006	7	515	12.02	282.56	15.7	919.66
10/08/2006	7	1190	11.28	291.79	12.3	853.67
10/08/2006	7	2300	9.22	289.46	6.12	748.22
10/08/2006	8	10	7.41	281.52	23.57	978.05
10/08/2006	8	75	9.38	279.16	19.54	969.92

10/08/2006	8	185	10.78	280.32	18.44	953.28
10/08/2006	8	350	11.68	281.42	17.17	941.49
10/08/2006	8	515	12.01	282.7	15.85	919.82
10/08/2006	8	1190	12.02	289.79	12.12	853.81
10/08/2006	8	2300	8.86	287.57	6.21	748.34
10/08/2006	9	10	7.72	282.79	25.3	978.28
10/08/2006	9	75	9.56	279.84	19.76	970.17
10/08/2006	9	185	10.85	280.85	18.65	953.52
10/08/2006	9	350	11.68	281.94	17.42	941.74
10/08/2006	9	515	11.97	282.92	16.06	920.56
10/08/2006	9	1190	12.7	289.65	12.06	854.06
10/08/2006	9	2300	8.8	284.42	6.26	748.55
10/08/2006	10	10	8.32	284.05	26.26	978.47
10/08/2006	10	75	10.22	280.62	19.8	970.37
10/08/2006	10	185	11.55	281.66	18.71	953.72
10/08/2006	10	350	12.37	282.59	17.48	941.94
10/08/2006	10	515	12.66	283.81	16.18	920.76
10/08/2006	10	1190	13.55	293.26	12	854.26
10/08/2006	10	2300	9.82	285.89	6.29	748.73
10/08/2006	11	10	8.23	283.92	26.33	978.61
10/08/2006	11	75	10	281.04	19.71	970.49
10/08/2006	11	185	11.51	282.58	18.66	953.85
10/08/2006	11	350	12.52	284.57	17.7	942.08
10/08/2006	11	515	12.87	286.12	16.44	920.9
10/08/2006	11	1190	14.32	297.69	11.94	854.45
10/08/2006	11	2300	10.72	289.94	6.48	748.91
10/08/2006	12	10	8.43	289.98	28.33	978.69
10/08/2006	12	75	10.34	286.58	20.71	970.63
10/08/2006	12	185	11.77	287.19	19.63	954.02
10/08/2006	12	350	12.59	287.87	18.22	942.29
10/08/2006	12	515	13.07	289.04	16.8	921.16
10/08/2006	12	1190	14.87	296.54	11.51	854.74
10/08/2006	12	2300	11.78	294.14	6.62	749.09
10/08/2006	13	10	8.83	290.49	26.73	978.87
10/08/2006	13	75	10.69	287.4	20.37	970.79
10/08/2006	13	185	11.9	288.03	19.25	954.17
10/08/2006	13	350	12.68	289.17	17.85	942.41
10/08/2006	13	515	13.06	290.53	16.66	921.26
10/08/2006	13	1190	15.3	300.06	12.09	854.83
10/08/2006	13	2300	12.58	299.37	6.45	749.29
10/08/2006	14	10	8.34	294.35	24.03	979.03
10/08/2006	14	75	10.35	291.35	20.4	970.95
10/08/2006	14	185	11.98	292.35	19.46	954.33
10/08/2006	14	350	12.88	293.77	18.3	942.6
10/08/2006	14	515	13.32	294.89	16.93	921.46
10/08/2006	14	1190	15.93	304.67	11.97	855.08
10/08/2006	14	2300	12.85	302.59	6.44	749.45
10/08/2006	15	10	7.72	292.21	25.71	979.14
10/08/2006	15	75	9.5	288.68	20.96	971.1
10/08/2006	15	185	10.91	290.05	19.96	954.49
10/08/2006	15	350	11.78	292.59	18.69	942.8
10/08/2006	15	515	12.3	295.59	17.43	921.68

10/08/2006	15	1190	15.55	308.63	12.15	855.4
10/08/2006	15	2300	13.22	301.62	6.33	749.67
10/08/2006	16	10	7.41	284.94	23.6	979.42
10/08/2006	16	75	9.58	282.15	20.67	971.36
10/08/2006	16	185	11.29	283.73	19.82	954.77
10/08/2006	16	350	12.41	285.93	18.54	943.06
10/08/2006	16	515	13.22	290.5	17.22	921.94
10/08/2006	16	1190	14.57	304.13	12.5	855.75
10/08/2006	16	2300	14.55	307.34	6.86	749.97
10/08/2006	17	10	8.39	294.64	22.83	979.55
10/08/2006	17	75	11.21	293.01	21.49	971.52
10/08/2006	17	185	13.11	293.59	20.79	954.96
10/08/2006	17	350	14.24	293.95	19.34	943.3
10/08/2006	17	515	15.11	295.33	17.84	922.2
10/08/2006	17	1190	15.07	300.17	11.98	855.96
10/08/2006	17	2300	14.94	313.01	7.41	750.17
10/08/2006	18	10	8.55	296.24	22.68	979.78
10/08/2006	18	75	11.27	293.24	21.83	971.76
10/08/2006	18	185	12.79	293.34	20.88	955.2
10/08/2006	18	350	13.64	293.7	19.37	943.54
10/08/2006	18	515	14.2	295.4	17.85	922.43
10/08/2006	18	1190	15.19	304.75	12.29	856.19
10/08/2006	18	2300	15.02	312.59	7.46	750.44
10/08/2006	19	10	8.56	295.91	21.56	980.05
10/08/2006	19	75	11.32	294.16	21.6	972.03
10/08/2006	19	185	12.92	294.53	20.66	955.46
10/08/2006	19	350	13.82	295.4	19.15	943.79
10/08/2006	19	515	14.49	297.66	17.65	922.68
10/08/2006	19	1190	15.36	307.86	12.21	856.38
10/08/2006	19	2300	15.1	312.37	7.85	750.75
10/08/2006	20	10	8.49	296.81	21.44	980.33
10/08/2006	20	75	11.33	294.44	21.57	972.31
10/08/2006	20	185	12.89	294.81	20.61	955.73
10/08/2006	20	350	13.9	296.03	19.06	944.05
10/08/2006	20	515	14.68	298.7	17.59	922.93
10/08/2006	20	1190	15.61	310.52	12.41	856.62
10/08/2006	20	2300	14.25	313.23	8.19	751.07
10/08/2006	21	10	8.43	297.63	21.13	980.35
10/08/2006	21	75	11.32	295.39	21.53	972.32
10/08/2006	21	185	13.01	296.52	20.61	955.73
10/08/2006	21	350	14.09	298.53	19.18	944.06
10/08/2006	21	515	14.62	300.96	17.82	922.94
10/08/2006	21	1190	15.57	311.75	12.52	856.66
10/08/2006	21	2300	13.58	314.29	8.38	751.17
10/08/2006	22	10	8.36	299.6	20.41	980.52
10/08/2006	22	75	11.28	297.67	21.53	972.49
10/08/2006	22	185	12.98	299.31	20.72	955.89
10/08/2006	22	350	13.87	301.45	19.46	944.23
10/08/2006	22	515	14.33	303.5	18.1	923.12
10/08/2006	22	1190	15.12	312.49	12.55	856.85
10/08/2006	22	2300	13.19	315.45	8.3	751.39
10/08/2006	23	10	8.16	300.96	21.18	980.67

10/08/2006	23	75	10.99	298.83	21.65	972.63
10/08/2006	23	185	12.66	300.59	20.82	956.05
10/08/2006	23	350	13.53	302.94	19.5	944.39
10/08/2006	23	515	13.96	305.26	18.11	928.02
10/08/2006	23	1190	14.56	313.87	12.65	857.01
10/08/2006	23	2300	12.87	316.19	8.36	751.57
10/08/2006	24	10	7.93	302.43	21.46	980.79
10/08/2006	24	75	10.67	300.42	21.74	972.77
10/08/2006	24	185	12.28	302.17	20.88	956.18
10/08/2006	24	350	13.06	304.53	19.51	944.52
10/08/2006	24	515	13.43	306.66	18.1	928.15
10/08/2006	24	1190	14	315.86	12.59	857.14
10/08/2006	24	2300	12.75	315.7	8.54	751.71
11/08/2006	1	10	7.57	304.13	21.2	980.96
11/08/2006	1	75	10.2	302.02	21.76	972.93
11/08/2006	1	185	11.69	303.88	20.9	956.35
11/08/2006	1	350	12.43	306.42	19.56	944.68
11/08/2006	1	515	12.75	308.63	18.16	928.31
11/08/2006	1	1190	13.21	317.39	12.58	857.29
11/08/2006	1	2300	12.75	314.86	8.62	751.86
11/08/2006	2	10	6.88	304.94	20.98	981.26
11/08/2006	2	75	9.35	302.49	21.76	973.23
11/08/2006	2	185	10.79	304.47	20.91	956.64
11/08/2006	2	350	11.45	307.13	19.56	944.97
11/08/2006	2	515	11.75	309.32	18.11	928.6
11/08/2006	2	1190	12.31	319.48	12.71	857.55
11/08/2006	2	2300	12.77	314.65	8.63	752.08
11/08/2006	3	10	6.07	302.7	20.26	981.38
11/08/2006	3	75	8.4	300.16	21.59	973.34
11/08/2006	3	185	9.73	303.07	20.73	956.75
11/08/2006	3	350	10.34	306.47	19.47	945.07
11/08/2006	3	515	10.56	308.85	18	928.69
11/08/2006	3	1190	11.1	321.68	12.8	857.62
11/08/2006	3	2300	12.48	315.38	8.58	752.12
11/08/2006	4	10	5.5	297.17	20.49	981.61
11/08/2006	4	75	7.67	296.06	21.46	973.57
11/08/2006	4	185	8.8	300.12	20.58	956.96
11/08/2006	4	350	9.31	303.81	19.51	945.29
11/08/2006	4	515	9.43	306.23	18.05	928.9
11/08/2006	4	1190	9.78	321.72	12.67	857.81
11/08/2006	4	2300	11.79	316.16	8.44	752.24
11/08/2006	5	10	5.15	291.88	20.86	981.79
11/08/2006	5	75	7.13	291.05	21.35	973.74
11/08/2006	5	185	8.19	295.31	20.43	957.12
11/08/2006	5	350	8.59	299.59	19.31	945.44
11/08/2006	5	515	8.62	303.02	17.87	924.29
11/08/2006	5	1190	8.73	325.29	13.07	857.93
11/08/2006	5	2300	11.03	315.81	8.38	752.34
11/08/2006	6	10	4.83	286.22	22.17	981.84
11/08/2006	6	75	6.59	286.17	21.13	973.78
11/08/2006	6	185	7.54	291.45	20.25	957.15
11/08/2006	6	350	7.96	296.23	19.32	945.47

11/08/2006	6	515	7.95	299.83	17.94	924.31
11/08/2006	6	1190	7.61	325.76	13.01	857.96
11/08/2006	6	2300	10.13	314.61	8.1	752.33
11/08/2006	7	10	4.48	284.75	24.18	981.34
11/08/2006	7	75	6.43	284.03	21.42	973.28
11/08/2006	7	185	7.12	285.67	20.57	956.67
11/08/2006	7	350	8.01	295.49	19.8	945.02
11/08/2006	7	515	7.97	307.08	19.28	923.91
11/08/2006	7	1190	6.92	323.34	14.9	857.96
11/08/2006	7	2300	9.73	308.75	7.38	752.59
11/08/2006	8	10	4.58	286.38	27.11	981.27
11/08/2006	8	75	5.38	282.73	22.32	973.25
11/08/2006	8	185	6.22	284.03	21.17	956.66
11/08/2006	8	350	7.06	291.93	19.96	945.01
11/08/2006	8	515	7.13	304.1	19.48	928.68
11/08/2006	8	1190	5.89	317.99	15.04	858.01
11/08/2006	8	2300	9.08	302.97	7.42	752.66
11/08/2006	9	10	4.33	291.83	29.56	981.32
11/08/2006	9	75	4.81	287.3	23.09	973.32
11/08/2006	9	185	5.3	286.81	21.88	956.76
11/08/2006	9	350	6.01	289.96	20.61	945.13
11/08/2006	9	515	6.32	300.45	19.67	928.8
11/08/2006	9	1190	5.21	311.21	15.24	858.16
11/08/2006	9	2300	8.42	294.5	7.37	752.83
11/08/2006	10	10	4.38	299.26	31.51	981.36
11/08/2006	10	75	4.74	294.07	23.74	973.39
11/08/2006	10	185	5.07	292.85	22.5	956.84
11/08/2006	10	350	5.53	292.24	20.9	945.24
11/08/2006	10	515	5.97	297.47	19.79	928.93
11/08/2006	10	1190	5.21	303.5	15.43	858.3
11/08/2006	10	2300	8.33	286.41	7.29	752.95
11/08/2006	11	10	4.76	306.97	32.67	981.54
11/08/2006	11	75	5.08	301.65	24.09	973.58
11/08/2006	11	185	5.36	300.17	22.84	957.05
11/08/2006	11	350	5.71	298.4	21.23	945.46
11/08/2006	11	515	6.11	300.78	20.04	929.15
11/08/2006	11	1190	5.7	297.94	15.56	858.52
11/08/2006	11	2300	8.45	281.5	7.31	753.16
11/08/2006	12	10	4.94	310.56	33.08	981.8
11/08/2006	12	75	5.22	304.92	24.2	973.85
11/08/2006	12	185	5.47	303.59	22.96	957.31
11/08/2006	12	350	5.77	301.97	21.36	945.73
11/08/2006	12	515	6.24	303.13	19.99	929.42
11/08/2006	12	1190	6.24	293.84	15.61	858.79
11/08/2006	12	2300	8.39	275.35	7.31	753.4
11/08/2006	13	10	4.85	313.66	33.27	981.79
11/08/2006	13	75	5.12	308.38	24.31	973.86
11/08/2006	13	185	5.36	307.07	23.07	957.32
11/08/2006	13	350	5.6	305.73	21.47	945.74
11/08/2006	13	515	5.9	305.96	20.09	929.45
11/08/2006	13	1190	6.72	290.06	15.89	858.83
11/08/2006	13	2300	9.29	267.84	7.41	753.49

11/08/2006	14	10	4.58	316.59	32.68	981.55
11/08/2006	14	75	4.79	310.88	24.3	973.62
11/08/2006	14	185	4.99	309.65	23.07	957.09
11/08/2006	14	350	5.15	308.42	21.47	945.52
11/08/2006	14	515	5.37	307.67	20.06	929.23
11/08/2006	14	1190	7.07	289.19	15.84	858.63
11/08/2006	14	2300	10.8	261.76	7.83	753.36
11/08/2006	15	10	4.37	317.22	31.42	981.52
11/08/2006	15	75	4.59	311.01	24.22	973.59
11/08/2006	15	185	4.78	309.93	23	957.06
11/08/2006	15	350	4.92	308.88	21.41	945.48
11/08/2006	15	515	5.15	307.41	20	929.19
11/08/2006	15	1190	7.43	291.09	15.7	858.58
11/08/2006	15	2300	11.25	258.14	7.91	753.31
11/08/2006	16	10	4.01	310.24	29.33	981.57
11/08/2006	16	75	4.27	303.48	24.02	973.63
11/08/2006	16	185	4.46	302.65	22.84	957.08
11/08/2006	16	350	4.64	301.36	21.22	945.5
11/08/2006	16	515	5.07	299.25	19.94	929.2
11/08/2006	16	1190	7.46	291.6	15.46	858.57
11/08/2006	16	2300	11.25	258.77	7.96	753.24
11/08/2006	17	10	3.87	304.14	27.18	981.63
11/08/2006	17	75	4.27	297.17	23.7	973.67
11/08/2006	17	185	4.54	296.55	22.56	957.12
11/08/2006	17	350	4.97	295.03	21.04	945.53
11/08/2006	17	515	5.47	295.49	20.19	929.22
11/08/2006	17	1190	7.5	295.1	15.24	858.55
11/08/2006	17	2300	12.06	257.31	8.24	753.2
11/08/2006	18	10	3.57	295.35	24.14	981.71
11/08/2006	18	75	4.44	288.25	23.05	973.72
11/08/2006	18	185	5.08	288.22	22.05	957.15
11/08/2006	18	350	5.68	288.81	21.19	945.54
11/08/2006	18	515	6.09	293.32	19.9	929.22
11/08/2006	18	1190	7.49	299.59	15.27	858.55
11/08/2006	18	2300	12.59	257.51	8.11	753.21
11/08/2006	19	10	3.23	283.99	20.24	981.94
11/08/2006	19	75	5.28	280.16	22.17	973.93
11/08/2006	19	185	6.19	281.38	21.86	957.33
11/08/2006	19	350	6.95	286.68	20.85	945.71
11/08/2006	19	515	6.95	295.25	19.97	929.38
11/08/2006	19	1190	7.6	296.98	15.11	858.67
11/08/2006	19	2300	11.07	269.82	8.43	753.26
11/08/2006	20	10	3.73	278.78	19.67	982.2
11/08/2006	20	75	6.37	280	22.08	974.16
11/08/2006	20	185	7.28	282.13	21.65	957.56
11/08/2006	20	350	7.85	289.96	20.7	945.94
11/08/2006	20	515	7.44	296.42	19.82	929.6
11/08/2006	20	1190	7.78	290.31	15.07	858.83
11/08/2006	20	2300	9.86	278.27	8.15	753.4
11/08/2006	21	10	4.07	281.78	19.72	982.2
11/08/2006	21	75	6.92	282.05	21.82	974.16
11/08/2006	21	185	7.9	284.48	21.09	957.56

11/08/2006	21	350	8.2	290.33	20.58	945.92
11/08/2006	21	515	7.81	293.5	19.65	929.57
11/08/2006	21	1190	7.81	289.86	15.24	858.75
11/08/2006	21	2300	10.06	276.39	8.07	753.36
11/08/2006	22	10	4.1	283.39	19.49	982.31
11/08/2006	22	75	6.85	282.64	21.47	974.25
11/08/2006	22	185	7.8	284.14	21.13	957.64
11/08/2006	22	350	7.96	287.71	20.43	945.99
11/08/2006	22	515	7.65	291.97	19.48	924.86
11/08/2006	22	1190	8.23	292.55	15.28	858.78
11/08/2006	22	2300	11.07	276.8	8.13	753.42
11/08/2006	23	10	3.79	281.1	19.08	982.41
11/08/2006	23	75	6.57	280.02	21.39	974.35
11/08/2006	23	185	7.49	281.76	21.19	957.73
11/08/2006	23	350	7.88	286.92	20.26	946.06
11/08/2006	23	515	7.93	293.25	19.55	924.94
11/08/2006	23	1190	8.66	290.51	15.33	858.86
11/08/2006	23	2300	11.72	282.14	8.15	753.52
11/08/2006	24	10	3.43	277.54	18.39	982.38
11/08/2006	24	75	6.47	279.58	21.6	974.31
11/08/2006	24	185	7.56	281.92	21.23	957.69
11/08/2006	24	350	8.23	288.93	20.54	946.03
11/08/2006	24	515	8.3	294.73	19.84	924.91
11/08/2006	24	1190	9.15	285.94	15.6	858.84
11/08/2006	24	2300	12.57	282.58	8.05	753.56
12/08/2006	1	10	3.14	270.36	17.66	982.24
12/08/2006	1	75	6.6	275.64	22.05	974.16
12/08/2006	1	185	7.86	278.97	21.57	957.55
12/08/2006	1	350	8.28	285.4	20.74	945.89
12/08/2006	1	515	8.34	289.01	19.94	924.77
12/08/2006	1	1190	10.23	282.72	15.82	858.76
12/08/2006	1	2300	13.76	286.2	8.3	753.48
12/08/2006	2	10	3.13	264.13	16.96	982.17
12/08/2006	2	75	7.12	271.26	22.44	974.09
12/08/2006	2	185	8.2	274.22	21.84	957.49
12/08/2006	2	350	8.6	279.94	20.99	945.84
12/08/2006	2	515	8.66	285.2	20.02	924.73
12/08/2006	2	1190	10.17	282.75	15.87	858.76
12/08/2006	2	2300	13.4	287.75	7.91	753.42
12/08/2006	3	10	3.24	263.62	16.92	982.02
12/08/2006	3	75	7.5	270.76	22.51	973.95
12/08/2006	3	185	8.79	272.79	21.92	957.35
12/08/2006	3	350	9.32	277.59	20.93	945.7
12/08/2006	3	515	8.94	280.83	19.95	924.61
12/08/2006	3	1190	10	280.31	15.79	858.64
12/08/2006	3	2300	13.22	294.63	7.86	753.32
12/08/2006	4	10	3.42	264.97	17.05	982.05
12/08/2006	4	75	7.67	270.06	22.36	973.98
12/08/2006	4	185	9.33	271.66	21.89	957.38
12/08/2006	4	350	10.01	274.29	20.86	945.73
12/08/2006	4	515	9.71	277.16	19.84	924.63
12/08/2006	4	1190	10.12	280.94	15.75	858.66

12/08/2006	4	2300	12.49	294.89	7.92	753.36
12/08/2006	5	10	3.94	270.58	17.31	982.14
12/08/2006	5	75	8.1	272.45	21.98	974.08
12/08/2006	5	185	9.9	273.48	21.61	957.47
12/08/2006	5	350	10.98	275.47	20.5	945.81
12/08/2006	5	515	10.94	278.36	19.53	924.68
12/08/2006	5	1190	10.97	279.55	15.75	858.71
12/08/2006	5	2300	11.66	292.94	8.17	753.42
12/08/2006	6	10	4.59	276.51	20.39	982.19
12/08/2006	6	75	8.13	275.7	21.54	974.13
12/08/2006	6	185	10.16	276.87	20.99	957.5
12/08/2006	6	350	11.29	279.14	19.99	945.82
12/08/2006	6	515	11.72	281.11	19.13	924.68
12/08/2006	6	1190	12.36	281.42	15.51	858.63
12/08/2006	6	2300	11.24	292.41	8.62	753.38
12/08/2006	7	10	6.16	283.72	23.58	980.9
12/08/2006	7	75	8.56	281.22	21.39	972.85
12/08/2006	7	185	10.42	281.29	20.38	956.23
12/08/2006	7	350	11.95	283.96	19.3	944.54
12/08/2006	7	515	12.51	289.13	19.05	923.41
12/08/2006	7	1190	12.88	292.29	15.13	857.37
12/08/2006	7	2300	13.56	294.14	10.92	752.59
12/08/2006	8	10	6.67	284.41	26.27	980.77
12/08/2006	8	75	8.33	280.97	21.67	972.72
12/08/2006	8	185	9.6	281.28	20.55	956.12
12/08/2006	8	350	10.74	282.85	19.55	944.43
12/08/2006	8	515	11.74	285.17	18.53	923.31
12/08/2006	8	1190	13.91	291.88	15.92	857.24
12/08/2006	8	2300	13.25	296.22	11.1	752.6
12/08/2006	9	10	6.43	281.76	28.58	980.84
12/08/2006	9	75	7.68	277.98	22.16	972.82
12/08/2006	9	185	8.76	277.95	21.03	956.23
12/08/2006	9	350	9.86	278.17	20.07	944.56
12/08/2006	9	515	10.67	278.9	18.82	923.44
12/08/2006	9	1190	13.92	291.58	16.37	857.46
12/08/2006	9	2300	13.85	294.2	10.98	752.84
12/08/2006	10	10	6.41	286.31	30.43	980.91
12/08/2006	10	75	7.44	281.6	22.99	972.9
12/08/2006	10	185	8.27	280.57	21.75	956.33
12/08/2006	10	350	9.47	279.31	20.68	944.68
12/08/2006	10	515	10.78	278.54	19.39	928.34
12/08/2006	10	1190	13.28	288.97	16.49	857.67
12/08/2006	10	2300	14.13	291.74	10.37	752.99
12/08/2006	11	10	6.53	291.77	31.97	981.06
12/08/2006	11	75	7.4	286.35	23.6	973.09
12/08/2006	11	185	8.1	284.79	22.35	956.53
12/08/2006	11	350	9.18	282.7	21	944.89
12/08/2006	11	515	10.7	280.45	20.01	928.57
12/08/2006	11	1190	12.82	287.89	16.56	857.92
12/08/2006	11	2300	14.08	289.32	10.08	753.15
12/08/2006	12	10	6.6	296.06	32.63	981.15
12/08/2006	12	75	7.44	290.53	23.84	973.19

12/08/2006	12	185	8.07	288.94	22.56	956.63
12/08/2006	12	350	9.07	286.43	20.99	945.01
12/08/2006	12	515	10.55	283.1	20.1	928.69
12/08/2006	12	1190	12.24	286.06	16.77	858.06
12/08/2006	12	2300	13.38	283.93	10.01	753.26
12/08/2006	13	10	6.73	298.39	32.46	981.18
12/08/2006	13	75	7.48	292.87	23.74	973.22
12/08/2006	13	185	8.08	291.42	22.47	956.65
12/08/2006	13	350	8.99	289.09	20.97	945.03
12/08/2006	13	515	10.38	285.65	20.16	928.71
12/08/2006	13	1190	11.65	285.27	16.72	858.1
12/08/2006	13	2300	13.69	275.68	10.21	753.32
12/08/2006	14	10	6.73	301.64	31.62	981.17
12/08/2006	14	75	7.41	296.58	23.58	973.2
12/08/2006	14	185	8.02	295.23	22.35	956.64
12/08/2006	14	350	8.87	293.35	21.26	945.02
12/08/2006	14	515	9.83	288.84	20.18	928.7
12/08/2006	14	1190	10.97	286.03	16.81	858.1
12/08/2006	14	2300	14.31	270.37	10.46	753.32
12/08/2006	15	10	6.46	306.69	30.31	981.24
12/08/2006	15	75	7.13	302.11	23.38	973.26
12/08/2006	15	185	7.75	300.77	22.17	956.69
12/08/2006	15	350	8.41	299.01	21.26	945.07
12/08/2006	15	515	9.24	295.41	20.21	928.75
12/08/2006	15	1190	10.59	285.81	16.84	858.16
12/08/2006	15	2300	14.97	266.21	10.32	753.38
12/08/2006	16	10	5.87	312.17	28.5	981.29
12/08/2006	16	75	6.51	307.72	23.13	973.3
12/08/2006	16	185	7.08	306.75	21.94	956.72
12/08/2006	16	350	7.67	305.8	21.11	945.09
12/08/2006	16	515	8.27	302.47	20.14	928.76
12/08/2006	16	1190	10.2	285.29	16.98	858.2
12/08/2006	16	2300	15.35	262.48	10.21	753.47
12/08/2006	17	10	4.95	316.96	26.23	981.35
12/08/2006	17	75	5.57	312.07	22.76	973.35
12/08/2006	17	185	6.08	311.48	21.65	956.77
12/08/2006	17	350	6.65	310.61	20.89	945.13
12/08/2006	17	515	7.31	307.7	19.85	928.8
12/08/2006	17	1190	10	282.01	17.18	858.27
12/08/2006	17	2300	14.94	258.67	10.11	753.61
12/08/2006	18	10	3.81	321.39	23.43	981.34
12/08/2006	18	75	4.53	316.05	22.3	973.32
12/08/2006	18	185	5.1	316.35	21.39	956.73
12/08/2006	18	350	5.77	314.26	20.46	945.09
12/08/2006	18	515	6.5	310.66	19.92	928.76
12/08/2006	18	1190	10.08	277.93	17.33	858.28
12/08/2006	18	2300	14.15	254.15	10	753.65
12/08/2006	19	10	2.08	321.64	19.22	981.43
12/08/2006	19	75	3.64	318.77	21.76	973.39
12/08/2006	19	185	4.1	318.69	21.38	956.79
12/08/2006	19	350	4.74	313.98	20.41	945.14
12/08/2006	19	515	5.6	309.94	20.18	928.82

12/08/2006	19	1190	10.34	274.37	17.25	858.37
12/08/2006	19	2300	13.18	251.99	9.64	753.73
12/08/2006	20	10	1.34	311.67	18.44	981.37
12/08/2006	20	75	2.35	321.88	21.67	973.32
12/08/2006	20	185	2.82	317.36	21.4	956.71
12/08/2006	20	350	3.7	308.66	20.82	945.08
12/08/2006	20	515	4.87	301.6	20.62	924.02
12/08/2006	20	1190	10.03	272.46	17.27	858.4
12/08/2006	20	2300	13.23	257.3	9.79	753.77
12/08/2006	21	10	0.59	210.47	17.72	981.07
12/08/2006	21	75	0.73	331.75	21.83	973.01
12/08/2006	21	185	1.46	304.18	21.67	956.42
12/08/2006	21	350	2.88	290.03	21.51	944.82
12/08/2006	21	515	4.44	281.22	21.67	923.78
12/08/2006	21	1190	9	266.55	17.33	858.25
12/08/2006	21	2300	13.27	263.16	10.24	753.69
12/08/2006	22	10	1.89	162.14	17.76	980.8
12/08/2006	22	75	1.26	141.28	22.07	972.75
12/08/2006	22	185	0.9	205.08	22.27	956.19
12/08/2006	22	350	2.35	249.43	22.86	944.62
12/08/2006	22	515	3.98	252.48	22.09	928.38
12/08/2006	22	1190	7.62	255.26	17.51	858.19
12/08/2006	22	2300	12.29	276.54	10.45	753.73
12/08/2006	23	10	2.98	163.63	17.98	980.5
12/08/2006	23	75	3.61	159.87	22.61	972.46
12/08/2006	23	185	3.17	174.79	23.08	955.95
12/08/2006	23	350	3.23	197.94	23.48	944.41
12/08/2006	23	515	3.84	212.38	22.47	928.21
12/08/2006	23	1190	6.41	245.63	17.75	858.08
12/08/2006	23	2300	11.58	289.65	10.89	753.75
12/08/2006	24	10	4.11	166.5	18.34	980.31
12/08/2006	24	75	6.11	172.18	23.27	972.28
12/08/2006	24	185	5.73	178.21	23.67	955.79
12/08/2006	24	350	5.26	184.22	23.14	944.28
12/08/2006	24	515	4.88	189.08	22.05	928.08
12/08/2006	24	1190	5.41	238.76	17.99	858.03
12/08/2006	24	2300	12.63	285.34	10.96	753.86
13/08/2006	1	10	5.16	166.1	18.83	980.21
13/08/2006	1	75	7.53	175.91	22.67	972.17
13/08/2006	1	185	7.31	185.8	23.2	955.69
13/08/2006	1	350	6.43	190.92	22.82	944.17
13/08/2006	1	515	5.72	193.96	21.93	927.99
13/08/2006	1	1190	5.08	238.5	18.49	858.02
13/08/2006	1	2300	13.22	281.02	11.04	754
13/08/2006	2	10	6.05	163.96	18.91	979.93
13/08/2006	2	75	8.79	173.97	22.09	971.87
13/08/2006	2	185	8.49	186.73	22.98	955.39
13/08/2006	2	350	7.32	193.05	23.22	943.89
13/08/2006	2	515	6.63	198.01	22.59	927.73
13/08/2006	2	1190	5.32	238.06	19.04	857.88
13/08/2006	2	2300	13.89	274.47	11.15	754.03
13/08/2006	3	10	6.67	165.59	18.83	979.68

13/08/2006	3	75	9.59	173.81	21.86	971.62
13/08/2006	3	185	9.45	185.91	22.88	955.15
13/08/2006	3	350	8.25	193.66	23.55	943.66
13/08/2006	3	515	7.26	199.95	23.24	927.51
13/08/2006	3	1190	5.95	234.85	19.84	857.79
13/08/2006	3	2300	14.17	266.02	11.33	754.07
13/08/2006	4	10	6.76	168.22	18.7	979.71
13/08/2006	4	75	9.79	176.81	21.58	971.65
13/08/2006	4	185	9.83	188.76	22.38	955.16
13/08/2006	4	350	8.33	201.08	23.74	943.68
13/08/2006	4	515	7.32	210.98	23.72	927.55
13/08/2006	4	1190	6.7	235.39	20.18	857.86
13/08/2006	4	2300	12.16	250.86	11.42	754.15
13/08/2006	5	10	6.65	168.64	18.98	979.81
13/08/2006	5	75	9.64	178.62	21.27	971.74
13/08/2006	5	185	9.48	191.86	22.35	955.26
13/08/2006	5	350	7.9	208.79	23.77	943.77
13/08/2006	5	515	6.81	223.7	23.75	927.63
13/08/2006	5	1190	7.43	248.25	20.24	857.95
13/08/2006	5	2300	12.38	247.09	11.4	754.18
13/08/2006	6	10	6.43	174.64	21.4	980.37
13/08/2006	6	75	8.87	186.68	21.14	972.32
13/08/2006	6	185	8.49	204.23	22.68	955.82
13/08/2006	6	350	7.42	224.59	23.98	944.33
13/08/2006	6	515	6.85	239.36	23.46	928.18
13/08/2006	6	1190	8.14	256.31	19.74	858.35
13/08/2006	6	2300	13.16	248.06	10.72	754.31
13/08/2006	7	10	6.39	175.15	24.76	978.39
13/08/2006	7	75	7.78	186.03	21.91	970.39
13/08/2006	7	185	8.11	201.01	22.87	953.95
13/08/2006	7	350	6.83	220.43	24.82	942.52
13/08/2006	7	515	6.16	235.7	24.51	926.46
13/08/2006	7	1190	8.93	260.26	20.8	857.02
13/08/2006	7	2300	14.1	263.27	11.42	753.52
13/08/2006	8	10	5	185.74	28.4	978.59
13/08/2006	8	75	4.96	197.27	24.11	970.65
13/08/2006	8	185	5.44	213.93	23.49	954.25
13/08/2006	8	350	5.49	240.01	24.9	945.42
13/08/2006	8	515	5.54	251.29	24.12	926.72
13/08/2006	8	1190	8.11	257.56	20.09	857.12
13/08/2006	8	2300	12.41	252.67	11.23	753.47
13/08/2006	9	10	2.55	189.94	32.13	979.06
13/08/2006	9	75	1.93	208.38	25.52	971.16
13/08/2006	9	185	2.31	224.75	24.49	954.78
13/08/2006	9	350	3.33	260.66	24.15	945.94
13/08/2006	9	515	4.05	269.29	23.51	927.22
13/08/2006	9	1190	7.22	255.36	19.28	857.47
13/08/2006	9	2300	11.5	243.21	10.84	753.61
13/08/2006	10	10	2.24	324.46	33.95	979.8
13/08/2006	10	75	3.23	327.43	26.18	971.91
13/08/2006	10	185	3.44	324.02	25	955.48
13/08/2006	10	350	4.01	320.7	23.55	946.63

13/08/2006	10	515	4.65	315.33	22.41	927.86
13/08/2006	10	1190	5.53	270.18	18.23	857.87
13/08/2006	10	2300	10.88	237.07	9.89	753.63
13/08/2006	11	10	8.71	323.02	29.21	981.45
13/08/2006	11	75	10.22	321.59	24.04	973.5
13/08/2006	11	185	10.83	321.26	22.81	956.97
13/08/2006	11	350	10.96	321.18	21.15	945.38
13/08/2006	11	515	10.93	320.51	19.55	929.05
13/08/2006	11	1190	6.77	311.06	15.06	858.33
13/08/2006	11	2300	9.11	224.16	8.73	753.4
13/08/2006	12	10	6.95	328.6	23.11	981.91
13/08/2006	12	75	8.19	326.75	21.98	973.89
13/08/2006	12	185	8.78	326.56	20.9	957.28
13/08/2006	12	350	8.98	326.92	19.36	945.61
13/08/2006	12	515	8.8	326.37	17.97	929.21
13/08/2006	12	1190	4.72	291.54	15.12	858.36
13/08/2006	12	2300	13.76	226.49	9.44	753.63
13/08/2006	13	10	5.91	348.39	22.14	981.4
13/08/2006	13	75	7.05	346.36	21.43	973.36
13/08/2006	13	185	7.54	345.96	20.43	956.73
13/08/2006	13	350	7.65	344.63	19.28	945.04
13/08/2006	13	515	7.23	340.01	17.91	923.89
13/08/2006	13	1190	5.32	277.54	15.68	857.9
13/08/2006	13	2300	19.47	226.23	10.77	753.47
13/08/2006	14	10	5.3	351.11	23.46	981.31
13/08/2006	14	75	6.07	347.67	21.5	973.25
13/08/2006	14	185	6.55	347.36	20.43	956.63
13/08/2006	14	350	6.86	344.52	19.04	944.93
13/08/2006	14	515	6.77	338.16	17.62	923.78
13/08/2006	14	1190	6.8	283.12	15.08	857.72
13/08/2006	14	2300	17.95	228.19	11.07	753.26
13/08/2006	15	10	5.39	350.07	27.34	981.59
13/08/2006	15	75	5.63	344.89	22.07	973.54
13/08/2006	15	185	5.89	343.8	20.89	956.95
13/08/2006	15	350	6.12	340.93	19.24	945.25
13/08/2006	15	515	6.48	333.38	17.8	924.1
13/08/2006	15	1190	7.21	285.61	15.27	858.05
13/08/2006	15	2300	17.86	237.69	11.14	753.61
13/08/2006	16	10	4.21	351.25	27.79	981.62
13/08/2006	16	75	4.35	345.4	22.27	973.59
13/08/2006	16	185	4.53	343.57	21.08	956.99
13/08/2006	16	350	4.82	337.5	19.43	945.31
13/08/2006	16	515	5.52	326.4	18.35	928.93
13/08/2006	16	1190	7.43	273.15	16.15	858.3
13/08/2006	16	2300	17.93	253.77	11.27	754.05
13/08/2006	17	10	3.63	351.29	26.17	981.85
13/08/2006	17	75	3.77	344.86	22.38	973.83
13/08/2006	17	185	3.93	342.32	21.23	957.23
13/08/2006	17	350	4.25	334.74	19.65	945.57
13/08/2006	17	515	5.18	321.34	18.75	929.22
13/08/2006	17	1190	7.75	267.46	17.02	858.74
13/08/2006	17	2300	16.75	261.33	10.25	754.42

13/08/2006	18	10	3.23	352.9	23.59	982.13
13/08/2006	18	75	3.56	346.62	22.08	974.08
13/08/2006	18	185	3.75	343.65	20.99	957.48
13/08/2006	18	350	4.5	333.2	19.79	945.81
13/08/2006	18	515	5.37	322.39	19.74	929.48
13/08/2006	18	1190	7.95	273.22	16.94	859.01
13/08/2006	18	2300	16.37	258.83	10	754.52
13/08/2006	19	10	2.59	351.78	19.95	982.68
13/08/2006	19	75	3.76	348.58	21.53	974.63
13/08/2006	19	185	4.22	345.58	20.71	957.99
13/08/2006	19	350	5.14	335.55	20.2	946.32
13/08/2006	19	515	5.8	323.24	19.65	929.97
13/08/2006	19	1190	8.23	279.34	16.5	859.39
13/08/2006	19	2300	15.67	257.63	9.62	754.71
13/08/2006	20	10	2.22	342.71	19.35	983.09
13/08/2006	20	75	3.78	343.48	21.13	975.02
13/08/2006	20	185	4.4	341.53	20.68	958.37
13/08/2006	20	350	5.37	331.46	19.82	946.68
13/08/2006	20	515	6.2	318.77	19.25	925.54
13/08/2006	20	1190	8.56	279.31	16.41	859.6
13/08/2006	20	2300	14.87	258.15	9.65	754.83
13/08/2006	21	10	1.97	331.48	18.85	983.01
13/08/2006	21	75	3.54	335.22	20.98	974.93
13/08/2006	21	185	4.15	333.44	20.56	958.28
13/08/2006	21	350	5.4	325.15	19.69	946.59
13/08/2006	21	515	6.08	314.04	19.02	925.43
13/08/2006	21	1190	9.26	275.39	16.72	859.49
13/08/2006	21	2300	14.94	257.81	9.65	754.7
13/08/2006	22	10	1.69	321.23	18.42	983.06
13/08/2006	22	75	3.27	328.67	21.01	974.97
13/08/2006	22	185	3.97	326.99	20.44	958.32
13/08/2006	22	350	5.24	319.15	19.73	946.63
13/08/2006	22	515	6.24	307.11	19.11	925.47
13/08/2006	22	1190	9.06	274.57	16.96	859.59
13/08/2006	22	2300	15.9	258.45	9.69	754.76
13/08/2006	23	10	1.77	319.82	18.04	982.98
13/08/2006	23	75	3.51	328.77	20.81	974.89
13/08/2006	23	185	4.17	326.45	20.39	958.23
13/08/2006	23	350	5.47	317.75	19.82	946.54
13/08/2006	23	515	6.57	306.33	19.42	925.39
13/08/2006	23	1190	8.89	275.72	17.12	859.55
13/08/2006	23	2300	17.33	260.46	9.83	754.7
13/08/2006	24	10	2.17	318.74	18.17	982.81
13/08/2006	24	75	4.06	328.05	20.55	974.7
13/08/2006	24	185	4.64	326.6	20.29	958.05
13/08/2006	24	350	5.67	321.27	19.56	946.35
13/08/2006	24	515	6.46	309.87	19.15	925.2
13/08/2006	24	1190	9.09	276.17	17.15	859.33
13/08/2006	24	2300	18.22	262.22	9.8	754.48
14/08/2006	1	10	2.36	317.4	18.09	982.74
14/08/2006	1	75	4.38	327.65	20.35	974.63
14/08/2006	1	185	4.77	326.99	20.06	957.96

14/08/2006	1	350	5.3	323.49	19.07	946.25
14/08/2006	1	515	6.07	313.37	18.62	925.08
14/08/2006	1	1190	9.17	271.78	17.07	859.16
14/08/2006	1	2300	18.55	262.44	9.83	754.32
14/08/2006	2	10	2.88	322.77	18.81	983.07
14/08/2006	2	75	4.94	330.06	20.34	974.95
14/08/2006	2	185	5.23	329.78	19.85	958.27
14/08/2006	2	350	5.44	326.61	18.76	946.54
14/08/2006	2	515	5.85	319.12	17.92	925.34
14/08/2006	2	1190	9.2	270.85	16.89	859.32
14/08/2006	2	2300	19.04	262.2	10	754.49
14/08/2006	3	10	3.22	329.77	20.19	983.11
14/08/2006	3	75	5.09	332.56	20.41	975.01
14/08/2006	3	185	5.41	332.11	19.72	958.33
14/08/2006	3	350	5.64	329.26	18.46	946.57
14/08/2006	3	515	5.9	322.43	17.46	925.35
14/08/2006	3	1190	9.1	272.36	16.65	859.23
14/08/2006	3	2300	20.46	261.41	10.17	754.4
14/08/2006	4	10	3.37	334.88	20.49	983.41
14/08/2006	4	75	4.87	331.72	20.43	975.3
14/08/2006	4	185	5.22	331.63	19.51	958.6
14/08/2006	4	350	5.48	330.18	17.97	946.83
14/08/2006	4	515	5.71	324.98	17.43	925.59
14/08/2006	4	1190	8.89	274.13	16.3	859.38
14/08/2006	4	2300	22.02	261.09	10.6	754.51
14/08/2006	5	10	3.07	335.6	20.36	983.71
14/08/2006	5	75	4.48	329.66	20.24	975.6
14/08/2006	5	185	4.86	330.24	19.38	958.89
14/08/2006	5	350	5.12	329.05	17.98	947.11
14/08/2006	5	515	5.41	322.87	17.38	925.86
14/08/2006	5	1190	8.45	274.1	15.87	859.54
14/08/2006	5	2300	22.83	260.79	10.63	754.58
14/08/2006	6	10	2.78	341.57	21.46	983.87
14/08/2006	6	75	3.79	333.6	20.06	975.74
14/08/2006	6	185	4.12	333.5	19.18	959.03
14/08/2006	6	350	4.39	330.69	17.8	947.23
14/08/2006	6	515	4.61	322	17.06	925.96
14/08/2006	6	1190	7.46	270.38	15.71	859.61
14/08/2006	6	2300	21.79	261.22	10.64	754.6
14/08/2006	7	10	3.96	324.14	23.42	983.79
14/08/2006	7	75	5.13	319.32	19.95	975.64
14/08/2006	7	185	5.82	320.48	18.96	958.92
14/08/2006	7	350	6.28	322.96	17.72	947.12
14/08/2006	7	515	6.45	323.32	16.76	925.85
14/08/2006	7	1190	9.54	279.77	16.55	859.45
14/08/2006	7	2300	16.2	277.41	12.01	754.85
14/08/2006	8	10	4.82	332.69	26.45	983.88
14/08/2006	8	75	5.19	328.3	20.5	975.77
14/08/2006	8	185	5.52	328.71	19.31	959.04
14/08/2006	8	350	5.83	327.49	17.88	947.25
14/08/2006	8	515	6.06	324.17	17.15	925.97
14/08/2006	8	1190	9.3	283.47	16.48	859.59

14/08/2006	8	2300	15.47	275.17	11.96	754.89
14/08/2006	9	10	4.75	339.05	28.82	984.07
14/08/2006	9	75	4.87	334.24	20.95	975.97
14/08/2006	9	185	5.03	333.81	19.72	959.26
14/08/2006	9	350	5.24	331.95	18.15	947.47
14/08/2006	9	515	5.38	325.92	17.33	926.2
14/08/2006	9	1190	8.89	283.12	16.3	859.85
14/08/2006	9	2300	15.68	272.14	12.13	755.12
14/08/2006	10	10	4.93	345.32	30.77	984.14
14/08/2006	10	75	5.01	340.65	21.46	976.06
14/08/2006	10	185	5.13	339.87	20.2	959.37
14/08/2006	10	350	5.2	337.61	18.54	947.6
14/08/2006	10	515	5.29	329.37	17.46	926.33
14/08/2006	10	1190	9.16	281.93	16.3	860.05
14/08/2006	10	2300	16.43	270.13	12.36	755.33
14/08/2006	11	10	5.46	346.01	31.89	984.29
14/08/2006	11	75	5.6	341.52	21.84	976.22
14/08/2006	11	185	5.71	340.54	20.57	959.53
14/08/2006	11	350	5.74	337.99	18.89	947.79
14/08/2006	11	515	5.92	330.33	17.68	926.53
14/08/2006	11	1190	10.21	282.48	16.31	860.24
14/08/2006	11	2300	17.6	270.4	12.42	755.55
14/08/2006	12	10	5.98	345.17	32.29	984.64
14/08/2006	12	75	6.2	340.78	22.12	976.58
14/08/2006	12	185	6.35	339.57	20.86	959.89
14/08/2006	12	350	6.42	336.94	19.19	948.15
14/08/2006	12	515	6.69	329.65	17.72	926.89
14/08/2006	12	1190	11.54	284.15	16.27	860.57
14/08/2006	12	2300	18.9	270.65	12.43	755.82
14/08/2006	13	10	6.13	346.6	32.11	985.01
14/08/2006	13	75	6.36	342.45	22.22	976.95
14/08/2006	13	185	6.53	341.24	20.96	960.26
14/08/2006	13	350	6.62	338.63	19.3	948.52
14/08/2006	13	515	7	331.23	17.86	932.04
14/08/2006	13	1190	12.38	286.85	16.11	860.9
14/08/2006	13	2300	19.87	270.5	12.43	756.1
14/08/2006	14	10	5.7	349.08	31.54	985.1
14/08/2006	14	75	5.9	344.64	22.33	977.04
14/08/2006	14	185	6.07	343.39	21.08	960.36
14/08/2006	14	350	6.2	340.41	19.43	948.63
14/08/2006	14	515	6.83	331.41	18.09	932.15
14/08/2006	14	1190	12.68	285.51	16.19	861.05
14/08/2006	14	2300	20.3	269.5	12.22	756.19
14/08/2006	15	10	5.46	351.78	30.2	985.34
14/08/2006	15	75	5.68	347.17	22.42	977.29
14/08/2006	15	185	5.83	346.04	21.2	960.6
14/08/2006	15	350	5.94	343.16	19.56	948.88
14/08/2006	15	515	6.69	333.31	18.25	932.41
14/08/2006	15	1190	12.55	284.67	16.51	861.33
14/08/2006	15	2300	20.33	269.21	12.15	756.48
14/08/2006	16	10	5.11	356.86	28.28	985.57
14/08/2006	16	75	5.32	352.56	22.29	977.51

14/08/2006	16	185	5.46	351.69	21.1	960.83
14/08/2006	16	350	5.6	348.69	19.49	949.1
14/08/2006	16	515	6.42	339.49	18.31	932.62
14/08/2006	16	1190	12.05	285.27	16.67	861.54
14/08/2006	16	2300	20.6	269.98	12	756.74
14/08/2006	17	10	4.34	4.9	25.85	985.86
14/08/2006	17	75	4.51	0.67	22.06	977.79
14/08/2006	17	185	4.65	0.11	20.92	961.09
14/08/2006	17	350	4.83	356.2	19.34	949.35
14/08/2006	17	515	5.84	344.24	18.53	932.88
14/08/2006	17	1190	11.92	282.67	16.97	861.8
14/08/2006	17	2300	21.46	272.56	11.75	757.05
14/08/2006	18	10	3.25	9.93	22.93	985.98
14/08/2006	18	75	3.59	5.98	21.66	977.9
14/08/2006	18	185	3.78	5.8	20.57	961.18
14/08/2006	18	350	4.14	358.46	19.15	949.44
14/08/2006	18	515	5.28	345.56	19.03	928.17
14/08/2006	18	1190	12.11	278.73	17.31	861.93
14/08/2006	18	2300	21.02	276.34	11.24	757.24
14/08/2006	19	10	1.96	12.4	18.38	986.1
14/08/2006	19	75	3.01	10.15	21.16	977.99
14/08/2006	19	185	3.24	8.87	20.27	961.26
14/08/2006	19	350	3.93	357.58	19.56	949.51
14/08/2006	19	515	4.81	341.11	19.09	928.24
14/08/2006	19	1190	12.5	275.52	17.83	862.1
14/08/2006	19	2300	20.39	279.55	11.21	757.44
14/08/2006	20	10	1.83	4.4	17.9	986.2
14/08/2006	20	75	2.89	6.81	20.76	978.08
14/08/2006	20	185	3.31	5.69	20.25	961.34
14/08/2006	20	350	3.98	353.88	19.86	949.59
14/08/2006	20	515	4.99	336.63	19.56	928.34
14/08/2006	20	1190	12.19	274.7	17.74	862.26
14/08/2006	20	2300	19.64	282.2	11.39	757.6
14/08/2006	21	10	1.82	8.22	17.46	985.93
14/08/2006	21	75	2.93	10.08	20.44	977.8
14/08/2006	21	185	3.36	7.86	20.24	961.07
14/08/2006	21	350	3.94	354.53	19.7	949.31
14/08/2006	21	515	4.86	334.69	19.77	928.07
14/08/2006	21	1190	12.13	274.45	17.94	862.06
14/08/2006	21	2300	18.55	284.01	11.53	757.47
14/08/2006	22	10	1.75	7.9	17.04	985.99
14/08/2006	22	75	3	12.53	20.32	977.85
14/08/2006	22	185	3.36	8.79	20.13	961.1
14/08/2006	22	350	3.92	354.57	19.49	949.36
14/08/2006	22	515	4.73	331.78	19.85	928.11
14/08/2006	22	1190	11.72	274.84	17.97	862.11
14/08/2006	22	2300	17.51	284.55	11.43	757.52
14/08/2006	23	10	1.94	5.33	17.29	985.93
14/08/2006	23	75	3.35	13.73	20.17	977.79
14/08/2006	23	185	3.64	10.15	19.98	961.04
14/08/2006	23	350	4.14	356.24	19.33	949.28
14/08/2006	23	515	4.64	330.6	19.6	928.02

14/08/2006	23	1190	11.38	276.97	17.87	862.03
14/08/2006	23	2300	16.66	284.31	11.33	757.42
14/08/2006	24	10	2.07	10.28	17.36	985.92
14/08/2006	24	75	3.65	17.09	20.09	977.76
14/08/2006	24	185	4.02	13.83	19.78	961
14/08/2006	24	350	4.44	359.3	19.1	949.24
14/08/2006	24	515	4.79	332.39	19.55	927.98
14/08/2006	24	1190	11.08	280.65	17.65	861.98
14/08/2006	24	2300	15.98	283.57	11.42	757.35
15/08/2006	1	10	2.16	13.13	17.27	985.83
15/08/2006	1	75	3.99	19.62	19.99	977.66
15/08/2006	1	185	4.41	16.33	19.6	960.91
15/08/2006	1	350	4.87	0.24	19.09	949.14
15/08/2006	1	515	5.09	333.48	19.67	927.89
15/08/2006	1	1190	10.72	284.71	17.63	861.89
15/08/2006	1	2300	15.89	282.5	11.66	757.33
15/08/2006	2	10	2.21	12.53	17.18	985.96
15/08/2006	2	75	4.11	19.45	19.91	977.79
15/08/2006	2	185	4.63	16.17	19.49	961.03
15/08/2006	2	350	5.1	0.39	19.07	949.26
15/08/2006	2	515	5.29	336.47	19.65	928
15/08/2006	2	1190	10.2	288.17	17.68	861.98
15/08/2006	2	2300	15.79	281.79	11.85	757.47
15/08/2006	3	10	2.28	9.09	17.08	985.9
15/08/2006	3	75	4.14	17.66	19.77	977.73
15/08/2006	3	185	4.62	14.52	19.4	960.97
15/08/2006	3	350	5.11	0.96	18.97	949.2
15/08/2006	3	515	5.37	340.92	19.59	927.94
15/08/2006	3	1190	9.63	290.73	17.8	861.9
15/08/2006	3	2300	15.41	282.11	11.93	757.43
15/08/2006	4	10	2.2	4.7	16.89	985.98
15/08/2006	4	75	3.82	14.98	19.61	977.81
15/08/2006	4	185	4.21	12.96	19.34	961.05
15/08/2006	4	350	4.73	1.64	18.94	949.27
15/08/2006	4	515	5.08	342.29	19.62	928
15/08/2006	4	1190	9.19	290.61	17.89	861.95
15/08/2006	4	2300	15.18	282.57	12.1	757.48
15/08/2006	5	10	1.91	2.4	16.63	986.01
15/08/2006	5	75	3.3	14.6	19.55	977.83
15/08/2006	5	185	3.8	14.84	19.24	961.06
15/08/2006	5	350	4.14	1.48	19.3	949.29
15/08/2006	5	515	4.49	342.34	19.84	928.03
15/08/2006	5	1190	8.28	291.85	18.01	861.98
15/08/2006	5	2300	14.92	283.62	12.07	757.49
15/08/2006	6	10	1.55	358.52	19.49	986.05
15/08/2006	6	75	3.17	13.59	19.6	977.88
15/08/2006	6	185	3.64	16.67	19.26	961.12
15/08/2006	6	350	3.8	3.38	19.58	949.34
15/08/2006	6	515	4.02	344.22	19.99	928.08
15/08/2006	6	1190	6.92	292.72	17.88	862.03
15/08/2006	6	2300	14.41	285.75	11.75	757.44
15/08/2006	7	10	2.66	1.72	23.41	984.7

15/08/2006	7	75	3.19	6.22	20.5	976.58
15/08/2006	7	185	3.8	5	20.2	959.86
15/08/2006	7	350	4.14	351.72	19.81	948.11
15/08/2006	7	515	4.4	331.31	19.54	926.9
15/08/2006	7	1190	7.31	294.37	18.92	861.16
15/08/2006	7	2300	12.61	292.33	13.03	757.07
15/08/2006	8	10	3.34	1.89	26.57	984.9
15/08/2006	8	75	3.31	2.2	21.52	976.79
15/08/2006	8	185	3.61	3.01	20.45	960.08
15/08/2006	8	350	3.97	355.32	19.85	948.35
15/08/2006	8	515	4.2	335.72	19.59	927.13
15/08/2006	8	1190	6.46	297.48	18.91	861.37
15/08/2006	8	2300	11.37	291.37	12.81	757.2
15/08/2006	9	10	3.67	2.81	29.36	985.16
15/08/2006	9	75	3.48	2.55	22.28	977.08
15/08/2006	9	185	3.58	3.5	21.11	960.39
15/08/2006	9	350	3.69	357.34	20.02	948.67
15/08/2006	9	515	3.98	337.59	19.92	927.47
15/08/2006	9	1190	5.75	300.15	19.11	861.71
15/08/2006	9	2300	10.89	287.76	12.84	757.51
15/08/2006	10	10	3.41	3.87	31.75	985.17
15/08/2006	10	75	3.11	3.07	23.02	977.13
15/08/2006	10	185	3.05	3.62	21.8	960.46
15/08/2006	10	350	2.87	355.3	20.52	948.77
15/08/2006	10	515	3.18	331	20.52	932.37
15/08/2006	10	1190	4.94	293.53	19.2	861.85
15/08/2006	10	2300	10.74	282.68	12.82	757.64
15/08/2006	11	10	3.54	4.7	33.35	985.18
15/08/2006	11	75	3.25	2.62	23.8	977.16
15/08/2006	11	185	3.12	2.59	22.58	960.53
15/08/2006	11	350	2.84	353.57	21.09	951.5
15/08/2006	11	515	3.05	322.98	21.17	932.5
15/08/2006	11	1190	4.86	283.82	19.22	862.02
15/08/2006	11	2300	10.72	280.1	12.68	757.76
15/08/2006	12	10	4.47	9.4	33.77	985.25
15/08/2006	12	75	4.23	7.99	24.13	977.24
15/08/2006	12	185	4.15	8.44	22.92	960.61
15/08/2006	12	350	3.81	359.73	21.53	951.59
15/08/2006	12	515	3.67	334.48	21.57	932.62
15/08/2006	12	1190	5.36	286.9	19.37	862.17
15/08/2006	12	2300	11.03	278	12.62	757.91
15/08/2006	13	10	5.36	14.24	33.12	985.02
15/08/2006	13	75	5.23	14.53	23.93	977
15/08/2006	13	185	5.35	15.77	22.71	960.37
15/08/2006	13	350	5.18	10.27	21.7	951.36
15/08/2006	13	515	4.71	356.6	21.89	932.38
15/08/2006	13	1190	5.73	301.29	19.64	862
15/08/2006	13	2300	11.18	277.56	12.84	757.86
15/08/2006	14	10	4.97	10.79	32.33	985.07
15/08/2006	14	75	4.82	12.27	23.82	977.05
15/08/2006	14	185	5.03	15.12	22.6	960.41
15/08/2006	14	350	5.13	15.86	22.05	951.41

15/08/2006	14	515	4.89	7.77	21.77	932.43
15/08/2006	14	1190	5.65	309.68	19.41	862.02
15/08/2006	14	2300	10.69	274.13	12.71	757.83
15/08/2006	15	10	4.34	12.11	31.13	984.99
15/08/2006	15	75	4.16	14.52	23.9	976.98
15/08/2006	15	185	4.38	19.95	22.75	960.35
15/08/2006	15	350	4.66	26	22.41	951.36
15/08/2006	15	515	4.63	20.24	22.16	932.4
15/08/2006	15	1190	4.66	317.87	19.38	862.04
15/08/2006	15	2300	9.89	274.96	12.55	757.82
15/08/2006	16	10	3.42	12.49	29.38	984.72
15/08/2006	16	75	3.22	16.27	23.9	976.71
15/08/2006	16	185	3.49	25.04	22.93	960.11
15/08/2006	16	350	4.04	34.49	22.99	951.14
15/08/2006	16	515	4.1	30.79	22.52	932.23
15/08/2006	16	1190	3.68	323.99	19.53	861.94
15/08/2006	16	2300	9.19	278.73	12.23	757.72
15/08/2006	17	10	2.36	18.51	27.07	984.63
15/08/2006	17	75	2.16	23.96	23.96	976.62
15/08/2006	17	185	2.62	36.3	23.18	960.03
15/08/2006	17	350	3.38	43.83	23.7	951.11
15/08/2006	17	515	3.38	41.16	23.15	932.22
15/08/2006	17	1190	2.79	322.23	19.86	862.05
15/08/2006	17	2300	8.24	280.03	11.97	757.86
15/08/2006	18	10	1.49	32.94	24.14	984.41
15/08/2006	18	75	1.82	45.83	23.58	976.4
15/08/2006	18	185	2.71	54.05	23.68	959.82
15/08/2006	18	350	3.3	52.5	24.27	950.92
15/08/2006	18	515	3.13	49.17	23.74	932.08
15/08/2006	18	1190	2.59	318.3	20.32	862.04
15/08/2006	18	2300	7.07	281.67	12.01	757.95
15/08/2006	19	10	1.05	92.73	19.15	984.27
15/08/2006	19	75	1.92	88.35	23.46	976.27
15/08/2006	19	185	2.73	75.47	24.37	959.69
15/08/2006	19	350	3.19	67.75	24.74	950.82
15/08/2006	19	515	2.98	65.06	24.15	932.01
15/08/2006	19	1190	2.09	316.53	20.58	862.05
15/08/2006	19	2300	5.6	280.15	12.16	758.03
15/08/2006	20	10	1.82	154.28	19.15	984.14
15/08/2006	20	75	2.39	128.97	23.9	976.14
15/08/2006	20	185	2.72	105.53	24.75	959.58
15/08/2006	20	350	2.99	91.61	25	950.72
15/08/2006	20	515	2.86	89.18	24.42	931.92
15/08/2006	20	1190	1.05	323.23	20.55	862
15/08/2006	20	2300	4.13	276.24	12.21	757.98
15/08/2006	21	10	2.34	161.02	19.13	983.8
15/08/2006	21	75	3.43	143.26	24.37	975.79
15/08/2006	21	185	3.36	127.7	24.92	959.26
15/08/2006	21	350	3.27	113.17	25.06	950.41
15/08/2006	21	515	3.08	107.59	24.54	931.61
15/08/2006	21	1190	0.8	23.83	20.49	861.73
15/08/2006	21	2300	2.89	274.27	12.29	757.74

15/08/2006	22	10	3.14	163.7	19.15	983.59
15/08/2006	22	75	4.69	154	24.44	975.57
15/08/2006	22	185	4.47	144.95	24.92	959.06
15/08/2006	22	350	4	133.13	25.03	950.2
15/08/2006	22	515	3.56	124.06	24.55	931.41
15/08/2006	22	1190	1.39	63.31	20.49	861.56
15/08/2006	22	2300	1.92	266.65	12.44	757.6
15/08/2006	23	10	3.62	167.57	19	983.28
15/08/2006	23	75	5.75	163.73	24.69	975.27
15/08/2006	23	185	5.51	156.03	25.09	958.76
15/08/2006	23	350	4.82	146.85	25.17	949.92
15/08/2006	23	515	4.12	137.37	24.51	931.14
15/08/2006	23	1190	1.92	85.67	20.51	861.32
15/08/2006	23	2300	1.67	232.16	12.52	757.41
15/08/2006	24	10	4.25	169.98	18.91	983.14
15/08/2006	24	75	6.97	168.4	24.65	975.12
15/08/2006	24	185	6.71	162.55	24.96	958.61
15/08/2006	24	350	5.83	155.23	25.19	949.77
15/08/2006	24	515	4.97	147.7	24.41	931
15/08/2006	24	1190	2.47	106.53	20.49	861.18
15/08/2006	24	2300	2.32	201.28	12.43	757.28
16/08/2006	1	10	5.36	171.63	19.15	983.02
16/08/2006	1	75	8.4	170.73	23.29	974.99
16/08/2006	1	185	8.56	166.95	24.44	958.47
16/08/2006	1	350	7.43	160.93	24.84	949.6
16/08/2006	1	515	6.36	156.17	24.24	930.83
16/08/2006	1	1190	3.02	126.71	20.34	861
16/08/2006	1	2300	2.58	186.98	12.16	757.06
16/08/2006	2	10	6.18	171.06	18.97	982.73
16/08/2006	2	75	9.62	169.23	22.62	974.69
16/08/2006	2	185	10.23	166.29	24.05	958.16
16/08/2006	2	350	9.04	161.65	24.53	949.29
16/08/2006	2	515	7.82	158.1	24.22	930.51
16/08/2006	2	1190	3.64	141.17	20.46	860.74
16/08/2006	2	2300	3.01	184.21	12.25	756.89
16/08/2006	3	10	6.85	171.94	19.02	982.84
16/08/2006	3	75	10.43	170.57	22.3	974.79
16/08/2006	3	185	11.66	168.6	23.69	958.25
16/08/2006	3	350	10.55	166.36	24.12	949.38
16/08/2006	3	515	9.27	164.75	23.99	930.59
16/08/2006	3	1190	4.33	162.43	20.63	860.83
16/08/2006	3	2300	3.72	196.52	12.25	757.02
16/08/2006	4	10	7.06	169.23	18.87	982.85
16/08/2006	4	75	10.99	168.6	22.02	974.78
16/08/2006	4	185	12.06	167.68	23.08	958.24
16/08/2006	4	350	11.01	167.45	23.64	946.73
16/08/2006	4	515	9.65	168.29	23.65	930.55
16/08/2006	4	1190	4.63	176.83	20.67	860.8
16/08/2006	4	2300	3.83	212.86	12.09	757.03
16/08/2006	5	10	7.28	169.4	18.72	982.62
16/08/2006	5	75	11.24	168.31	21.47	974.55
16/08/2006	5	185	12.45	167.78	22.56	958

16/08/2006	5	350	11.37	168.52	23.21	946.47
16/08/2006	5	515	10	170.32	23.38	930.29
16/08/2006	5	1190	4.93	184.85	20.53	860.53
16/08/2006	5	2300	3.56	223.21	12.01	756.79
16/08/2006	6	10	7.28	167.07	20.84	982.25
16/08/2006	6	75	11.06	166.15	21.36	974.18
16/08/2006	6	185	12.44	165.88	22.32	957.61
16/08/2006	6	350	11.41	166.43	22.98	946.08
16/08/2006	6	515	9.88	168.97	23.14	929.9
16/08/2006	6	1190	4.63	185.24	20.51	860.15
16/08/2006	6	2300	2.87	233.73	12.04	756.46
16/08/2006	7	10	5.12	161.32	25.04	982.38
16/08/2006	7	75	7.47	165.2	23.6	974.4
16/08/2006	7	185	8.56	169.74	24.31	957.91
16/08/2006	7	350	7.53	170.39	25.18	949.1
16/08/2006	7	515	6.66	174.68	25.17	930.38
16/08/2006	7	1190	2.41	208.54	22.02	860.93
16/08/2006	7	2300	5.68	280.97	13.32	757.46
16/08/2006	8	10	5.48	161.6	28.3	982.06
16/08/2006	8	75	7.32	164.5	24.81	974.11
16/08/2006	8	185	8.42	165.8	24.09	957.65
16/08/2006	8	350	8.1	168.11	25.17	948.84
16/08/2006	8	515	7.04	170.8	25.19	930.12
16/08/2006	8	1190	2.44	191.38	22.1	860.7
16/08/2006	8	2300	4.51	272.2	13.51	757.28
16/08/2006	9	10	6.82	165.21	30.47	982.17
16/08/2006	9	75	8.56	165.37	25.13	974.25
16/08/2006	9	185	10	166.27	24.07	957.78
16/08/2006	9	350	10.28	167.35	24.71	948.96
16/08/2006	9	515	8.89	168.87	24.78	930.23
16/08/2006	9	1190	3.54	177.57	22.1	860.76
16/08/2006	9	2300	3.43	252.71	13.55	757.33
16/08/2006	10	10	8.94	169.1	31.38	982.45
16/08/2006	10	75	11.21	167.95	24.45	974.51
16/08/2006	10	185	12.8	168.02	23.3	958.02
16/08/2006	10	350	13.6	168.43	23.95	946.53
16/08/2006	10	515	11.48	169.33	23.89	930.37
16/08/2006	10	1190	5.23	176.21	21.88	860.81
16/08/2006	10	2300	2.51	226.57	13.31	757.36
16/08/2006	11	10	9.92	167.25	32.08	982.51
16/08/2006	11	75	12.32	165.82	24.15	974.57
16/08/2006	11	185	14.03	166.66	23.04	958.06
16/08/2006	11	350	14.41	168.56	23.37	946.56
16/08/2006	11	515	12.4	169.94	23.74	930.4
16/08/2006	11	1190	6.01	181.85	21.95	860.84
16/08/2006	11	2300	2.75	212.4	13.44	757.45
16/08/2006	12	10	9.72	166.14	32.72	982.64
16/08/2006	12	75	11.85	164.71	24.53	974.71
16/08/2006	12	185	13.37	165.83	23.38	958.22
16/08/2006	12	350	13.43	168.49	23.54	949.36
16/08/2006	12	515	11.55	171.55	24.04	930.59
16/08/2006	12	1190	4.83	195.68	22.33	861.11

16/08/2006	12	2300	3.32	220.88	13.65	757.79
16/08/2006	13	10	9.36	166.1	32.8	982.33
16/08/2006	13	75	11.45	165.03	24.79	974.41
16/08/2006	13	185	12.76	165.91	23.7	957.93
16/08/2006	13	350	12.55	168.15	23.98	949.09
16/08/2006	13	515	10.46	172.18	24.47	930.35
16/08/2006	13	1190	3.72	203.53	22.58	860.97
16/08/2006	13	2300	3.19	225	13.65	757.71
16/08/2006	14	10	9.38	169.86	31.99	982.35
16/08/2006	14	75	11.56	169.03	24.77	974.44
16/08/2006	14	185	13.02	169.97	23.69	957.95
16/08/2006	14	350	12.73	171.91	23.99	949.12
16/08/2006	14	515	10.5	176.06	24.43	930.38
16/08/2006	14	1190	3.51	208.6	22.58	860.99
16/08/2006	14	2300	2.97	232.94	13.61	757.71
16/08/2006	15	10	8.96	170.82	30.69	982.43
16/08/2006	15	75	10.96	170.51	24.64	974.51
16/08/2006	15	185	12.3	172.42	23.7	958.04
16/08/2006	15	350	11.72	176.43	24.27	949.21
16/08/2006	15	515	9.35	182.51	24.79	930.48
16/08/2006	15	1190	2.9	226.97	22.53	861.1
16/08/2006	15	2300	2.9	249.88	13.64	757.8
16/08/2006	16	10	8.68	171.25	28.72	982.52
16/08/2006	16	75	10.44	171.43	24.59	974.59
16/08/2006	16	185	11.5	174.33	23.84	958.11
16/08/2006	16	350	10.58	179.95	24.84	949.32
16/08/2006	16	515	8.02	188.36	25.13	930.61
16/08/2006	16	1190	2.59	247	22.27	861.25
16/08/2006	16	2300	3.27	258.22	13.72	757.92
16/08/2006	17	10	8.3	170.92	26.52	982.51
16/08/2006	17	75	10.3	171.79	24.34	974.57
16/08/2006	17	185	11.16	174.58	23.89	958.09
16/08/2006	17	350	9.39	180.42	25.17	949.31
16/08/2006	17	515	6.49	189.09	25.34	930.62
16/08/2006	17	1190	1.84	270.37	21.93	861.27
16/08/2006	17	2300	3.21	271.98	13.89	757.96
16/08/2006	18	10	8.35	170.91	24.05	982.68
16/08/2006	18	75	11.37	172.64	23.32	974.72
16/08/2006	18	185	12.41	175.62	24.22	958.21
16/08/2006	18	350	9.92	179.45	25.09	949.43
16/08/2006	18	515	7.02	184.14	25.15	930.73
16/08/2006	18	1190	1.2	273.49	21.65	861.35
16/08/2006	18	2300	3.1	287.94	13.81	758.01
16/08/2006	19	10	8.4	170.34	21.08	982.89
16/08/2006	19	75	11.99	173.65	22.57	974.9
16/08/2006	19	185	13.29	177.8	24.26	958.38
16/08/2006	19	350	10.61	180.72	24.9	949.6
16/08/2006	19	515	7.72	183.97	24.96	930.89
16/08/2006	19	1190	1	283.99	21.58	861.5
16/08/2006	19	2300	3.67	296.47	13.87	758.14
16/08/2006	20	10	8.1	169.83	20.96	983.06
16/08/2006	20	75	11.6	176.24	22.8	975.06

16/08/2006	20	185	12.44	180.28	24.39	958.56
16/08/2006	20	350	9.84	184.01	25.29	949.79
16/08/2006	20	515	6.69	187.64	25.35	931.1
16/08/2006	20	1190	1.45	311.98	21.7	861.74
16/08/2006	20	2300	4.46	294.29	14.1	758.39
16/08/2006	21	10	7.72	170.45	20.74	982.99
16/08/2006	21	75	10.89	178.35	22.89	974.99
16/08/2006	21	185	11.23	182.72	24.89	958.51
16/08/2006	21	350	8.55	186.66	25.82	949.75
16/08/2006	21	515	5.5	190.13	25.68	931.07
16/08/2006	21	1190	1.76	326.27	21.8	861.75
16/08/2006	21	2300	4.16	300.68	14.37	758.43
16/08/2006	22	10	7.25	172.15	20.49	983.04
16/08/2006	22	75	10.11	180.69	23.17	975.04
16/08/2006	22	185	9.93	185.66	25.34	958.58
16/08/2006	22	350	7.11	189.61	26.19	949.85
16/08/2006	22	515	4.28	194.1	25.96	931.2
16/08/2006	22	1190	1.64	327.07	21.93	861.89
16/08/2006	22	2300	3.38	311.82	14.61	758.61
16/08/2006	23	10	6.49	172.03	20.33	982.92
16/08/2006	23	75	9.14	183.21	23.82	974.94
16/08/2006	23	185	8.22	188.03	25.85	958.5
16/08/2006	23	350	5.54	192.24	26.57	949.79
16/08/2006	23	515	3.23	197.39	26.18	933.79
16/08/2006	23	1190	1.15	331.9	22.08	861.88
16/08/2006	23	2300	2.84	319.19	14.78	758.67
16/08/2006	24	10	5.79	172.65	20.17	982.84
16/08/2006	24	75	8.06	184.26	25.27	974.87
16/08/2006	24	185	6.48	191.02	26.53	958.46
16/08/2006	24	350	4.11	194.37	26.86	949.78
16/08/2006	24	515	2.44	195.1	26.35	933.79
16/08/2006	24	1190	0.4	336.88	22.31	861.9
16/08/2006	24	2300	2.63	317.68	14.96	758.78
17/08/2006	1	10	5.16	173.21	20.27	982.72
17/08/2006	1	75	6.73	183.79	26.17	974.78
17/08/2006	1	185	5.07	189.96	27.19	958.4
17/08/2006	1	350	3.29	189.87	27.12	949.73
17/08/2006	1	515	2.31	183.73	26.46	933.76
17/08/2006	1	1190	0.42	175.36	22.64	861.9
17/08/2006	1	2300	2.87	309.72	15.15	758.87
17/08/2006	2	10	4.51	173	20.25	982.64
17/08/2006	2	75	5.73	183.88	27.11	974.72
17/08/2006	2	185	4.34	184.36	27.49	958.36
17/08/2006	2	350	3.11	180.74	27.29	949.7
17/08/2006	2	515	2.59	172.24	26.58	933.74
17/08/2006	2	1190	0.98	168.98	22.98	861.93
17/08/2006	2	2300	3.53	302.22	15.27	758.96
17/08/2006	3	10	4.13	173.46	20.27	982.56
17/08/2006	3	75	5.17	182.54	27.5	974.66
17/08/2006	3	185	4.2	179.11	27.62	958.3
17/08/2006	3	350	3.33	173.63	27.44	949.65
17/08/2006	3	515	3.09	165.8	26.75	933.7

17/08/2006	3	1190	1.3	164.64	23.23	861.92
17/08/2006	3	2300	3.87	301.62	15.31	759
17/08/2006	4	10	4.09	174.67	20.2	982.66
17/08/2006	4	75	5.23	182.13	27.61	974.76
17/08/2006	4	185	4.54	178.46	27.73	958.41
17/08/2006	4	350	3.89	172.66	27.57	949.76
17/08/2006	4	515	3.77	166.13	26.89	933.8
17/08/2006	4	1190	1.76	163.75	23.32	862.04
17/08/2006	4	2300	3.79	304.66	15.31	759.11
17/08/2006	5	10	4.09	176.21	20.02	982.78
17/08/2006	5	75	5.36	184.62	27.55	974.87
17/08/2006	5	185	4.79	182.39	27.74	958.52
17/08/2006	5	350	4.35	177.22	27.53	949.86
17/08/2006	5	515	4.3	171.01	26.9	933.9
17/08/2006	5	1190	2.16	169.66	23.38	862.13
17/08/2006	5	2300	3.59	306.31	15.31	759.18
17/08/2006	6	10	4.22	174.29	22.39	982.87
17/08/2006	6	75	5.67	183.63	27.31	974.96
17/08/2006	6	185	5.23	182.38	27.62	958.6
17/08/2006	6	350	4.92	178.17	27.42	949.94
17/08/2006	6	515	4.79	173.03	26.81	933.97
17/08/2006	6	1190	2.47	172.27	23.44	862.2
17/08/2006	6	2300	3.52	305.34	15.34	759.26
17/08/2006	7	10	1.18	228.45	26.73	981.85
17/08/2006	7	75	2.5	269.59	26.32	973.94
17/08/2006	7	185	2.25	276.65	26.33	957.51
17/08/2006	7	350	1.63	276.12	25.95	948.75
17/08/2006	7	515	1.03	272.46	25.56	932.72
17/08/2006	7	1190	2.09	325.34	22.48	860.79
17/08/2006	7	2300	6.04	346.29	15.6	757.85
17/08/2006	8	10	1.93	295.77	30.21	981.97
17/08/2006	8	75	2.67	296.85	26.32	974.1
17/08/2006	8	185	2.88	296.96	25.36	957.64
17/08/2006	8	350	2.24	303.56	25.16	948.85
17/08/2006	8	515	1.41	311.98	25.06	930.15
17/08/2006	8	1190	2.09	338.64	22.34	860.81
17/08/2006	8	2300	5.4	354.46	15.62	757.84
17/08/2006	9	10	2.33	312.74	33.18	982.55
17/08/2006	9	75	2.53	306.3	26.71	974.69
17/08/2006	9	185	2.59	301.97	25.59	958.24
17/08/2006	9	350	2.13	305.36	24.77	949.45
17/08/2006	9	515	1.52	320.01	25.02	933.38
17/08/2006	9	1190	2.12	338.73	22.35	861.36
17/08/2006	9	2300	4.43	354.43	15.65	758.32
17/08/2006	10	10	2.27	320.91	35.26	983.24
17/08/2006	10	75	2.29	311.3	27.43	975.41
17/08/2006	10	185	2.27	304.59	26.3	958.97
17/08/2006	10	350	2.03	292.29	24.85	950.21
17/08/2006	10	515	1.71	302.07	25.16	934.14
17/08/2006	10	1190	2.14	324.37	22.31	862.07
17/08/2006	10	2300	3.33	338.71	15.57	758.93
17/08/2006	11	10	2.02	322.22	37.51	984.13

17/08/2006	11	75	2.12	310.61	28.35	976.33
17/08/2006	11	185	2.12	300.58	27.2	959.9
17/08/2006	11	350	2.44	281.95	25.77	951.19
17/08/2006	11	515	2.82	286.61	25.6	935.14
17/08/2006	11	1190	2.92	299.64	22.29	863.01
17/08/2006	11	2300	3.44	302.56	15.55	759.74
17/08/2006	12	10	2.34	2.69	38	983.9
17/08/2006	12	75	2.15	351.98	28.75	976.11
17/08/2006	12	185	1.92	344.61	27.61	959.71
17/08/2006	12	350	1.85	322.52	26.34	951.02
17/08/2006	12	515	2.57	319.69	25.93	935.01
17/08/2006	12	1190	3.04	309.94	22.59	862.96
17/08/2006	12	2300	4.86	301.8	16.05	759.78
17/08/2006	13	10	2.76	8.34	38.05	983.91
17/08/2006	13	75	2.5	1.44	29.02	976.14
17/08/2006	13	185	2.27	357.6	27.94	959.75
17/08/2006	13	350	2.22	344.07	26.87	951.1
17/08/2006	13	515	2.57	340.45	26.33	935.1
17/08/2006	13	1190	3.21	309.88	22.94	863.12
17/08/2006	13	2300	5.64	294.17	16.31	760.02
17/08/2006	14	10	3.26	19.32	36.7	983.59
17/08/2006	14	75	3	15.33	29.07	975.83
17/08/2006	14	185	2.88	14.94	28.08	959.46
17/08/2006	14	350	2.99	7.51	27.46	950.82
17/08/2006	14	515	3.22	359.84	26.8	934.86
17/08/2006	14	1190	3.53	318.14	23.49	862.97
17/08/2006	14	2300	6.33	298.7	16.58	760.06
17/08/2006	15	10	3.38	16.83	35.66	983.39
17/08/2006	15	75	3.15	14.81	29.02	975.64
17/08/2006	15	185	3.24	16.9	28.09	959.27
17/08/2006	15	350	3.53	14.36	27.84	950.65
17/08/2006	15	515	3.88	6.05	27.07	934.7
17/08/2006	15	1190	3.98	324.61	23.75	862.87
17/08/2006	15	2300	6.38	307.54	16.72	760.06
17/08/2006	16	10	2.8	20.51	33.61	983.29
17/08/2006	16	75	2.56	20.33	28.91	975.54
17/08/2006	16	185	2.84	24.78	28.08	959.17
17/08/2006	16	350	3.36	22.33	28.02	950.56
17/08/2006	16	515	3.75	14.3	27.41	934.61
17/08/2006	16	1190	3.84	329.67	23.86	862.81
17/08/2006	16	2300	6.28	315.45	16.76	760.05
17/08/2006	17	10	1.33	45	31.26	983.35
17/08/2006	17	75	1.25	45.06	28.87	975.58
17/08/2006	17	185	1.76	47.89	28.18	959.23
17/08/2006	17	350	2.5	35.35	28.11	950.61
17/08/2006	17	515	2.9	27.25	27.34	934.67
17/08/2006	17	1190	3.14	334.93	23.86	862.88
17/08/2006	17	2300	5.88	326.56	16.67	760.11
17/08/2006	18	10	1.13	146.59	28.48	983.63
17/08/2006	18	75	1.53	142.44	28.49	975.83
17/08/2006	18	185	1.25	121.7	28.13	959.47
17/08/2006	18	350	1.31	54.39	28.13	950.85

17/08/2006	18	515	1.86	35.27	27.31	934.89
17/08/2006	18	1190	2.5	334.59	23.7	863.09
17/08/2006	18	2300	5.35	335.84	16.4	760.19
17/08/2006	19	10	2.66	150.74	23.61	983.82
17/08/2006	19	75	3.28	150.51	27.57	976
17/08/2006	19	185	2.29	142.97	27.85	959.63
17/08/2006	19	350	1.35	82.68	28.2	951
17/08/2006	19	515	1.71	52.31	27.3	935.04
17/08/2006	19	1190	2.03	339.32	23.63	863.21
17/08/2006	19	2300	4.89	348.71	16.23	760.26
17/08/2006	20	10	3.08	165.69	22.71	984.15
17/08/2006	20	75	3.85	161.01	27.3	976.3
17/08/2006	20	185	2.55	146.33	28.13	959.94
17/08/2006	20	350	1.78	87.36	28.43	951.32
17/08/2006	20	515	1.98	62.26	27.61	935.36
17/08/2006	20	1190	1.63	338.64	23.87	863.56
17/08/2006	20	2300	4.38	355.34	16.29	760.63
17/08/2006	21	10	3.1	179.45	22.58	984.31
17/08/2006	21	75	3.68	174.66	28.22	976.47
17/08/2006	21	185	2.46	154.54	28.59	960.12
17/08/2006	21	350	1.84	101.75	28.57	951.5
17/08/2006	21	515	1.92	73.87	27.81	935.56
17/08/2006	21	1190	1.39	333.95	24.03	863.77
17/08/2006	21	2300	4.19	348.82	16.33	760.87
17/08/2006	22	10	2.87	176.4	22.24	984.3
17/08/2006	22	75	2.95	170.53	28.79	976.49
17/08/2006	22	185	2.29	151.09	28.98	960.15
17/08/2006	22	350	2.02	106.96	28.76	951.55
17/08/2006	22	515	2.13	82.73	28.03	935.61
17/08/2006	22	1190	1.32	352.39	24.24	863.86
17/08/2006	22	2300	4.17	345.97	16.46	752.8
17/08/2006	23	10	2.39	181.44	21.86	984.17
17/08/2006	23	75	2.2	168.34	29.13	976.37
17/08/2006	23	185	1.78	146.19	29.32	960.03
17/08/2006	23	350	2.02	99.88	28.91	951.44
17/08/2006	23	515	2.12	82.45	28.21	935.51
17/08/2006	23	1190	1.5	14.79	24.35	863.79
17/08/2006	23	2300	3.95	350.08	16.53	752.77
17/08/2006	24	10	2.19	182.61	21.58	984.1
17/08/2006	24	75	1.68	155.19	29.49	976.32
17/08/2006	24	185	1.6	131.89	29.64	959.99
17/08/2006	24	350	2.13	98.96	29.07	951.41
17/08/2006	24	515	2.17	86.96	28.4	935.49
17/08/2006	24	1190	1.59	40.46	24.44	863.8
17/08/2006	24	2300	3.27	355.25	16.53	752.78
18/08/2006	1	10	2.15	179.2	21.36	984.07
18/08/2006	1	75	1.76	146.48	29.68	976.3
18/08/2006	1	185	1.84	130.04	29.82	959.97
18/08/2006	1	350	2.22	109.41	29.28	951.39
18/08/2006	1	515	2.22	101.27	28.64	935.49
18/08/2006	1	1190	1.66	72.5	24.58	863.83
18/08/2006	1	2300	2.22	355.55	16.56	752.82

18/08/2006	2	10	2.34	166.91	21.22	983.92
18/08/2006	2	75	2.39	137.76	29.88	976.15
18/08/2006	2	185	2.47	129.73	30.04	959.83
18/08/2006	2	350	2.66	118.28	29.6	951.27
18/08/2006	2	515	2.65	114.01	28.94	935.38
18/08/2006	2	1190	2.29	95.77	24.84	863.79
18/08/2006	2	2300	1.24	0.46	16.68	752.83
18/08/2006	3	10	2.54	167.72	21.19	983.81
18/08/2006	3	75	3.01	144.77	30.17	976.05
18/08/2006	3	185	2.98	138.98	30.33	959.74
18/08/2006	3	350	2.95	131.94	29.93	951.2
18/08/2006	3	515	2.91	128.83	29.21	935.32
18/08/2006	3	1190	2.74	109.31	25.03	863.79
18/08/2006	3	2300	0.57	23.93	16.68	752.85
18/08/2006	4	10	2.86	173.57	21.46	984.04
18/08/2006	4	75	3.97	161.38	30.6	976.28
18/08/2006	4	185	3.84	157.51	30.66	959.98
18/08/2006	4	350	3.68	154.18	30.19	951.45
18/08/2006	4	515	3.56	151.61	29.35	935.58
18/08/2006	4	1190	3.04	131.92	25.03	864.04
18/08/2006	4	2300	0.56	90.72	16.52	753.06
18/08/2006	5	10	3.58	174.88	21.82	984.6
18/08/2006	5	75	5.13	175.36	30.85	976.85
18/08/2006	5	185	5.01	173.83	30.83	960.54
18/08/2006	5	350	4.81	171.29	30.32	952.01
18/08/2006	5	515	4.68	169.11	29.39	936.14
18/08/2006	5	1190	3.48	159.68	24.79	864.55
18/08/2006	5	2300	0.68	105.86	16.3	753.45
18/08/2006	6	10	3.85	176.13	24.05	985.15
18/08/2006	6	75	5.77	186.06	30.58	977.37
18/08/2006	6	185	5.71	186.55	30.56	961.05
18/08/2006	6	350	5.48	184.36	30.22	952.52
18/08/2006	6	515	5.29	181.92	29.29	936.63
18/08/2006	6	1190	3.96	177.42	24.46	864.97
18/08/2006	6	2300	0.6	97.7	16.07	753.75
18/08/2006	7	10	3.45	212.59	27.87	983.52
18/08/2006	7	75	5.92	229.4	29.15	975.7
18/08/2006	7	185	6.86	234.72	29.99	959.35
18/08/2006	7	350	6.65	237.56	30.33	950.78
18/08/2006	7	515	6.32	237.31	29.87	934.91
18/08/2006	7	1190	5.58	229.02	26.46	863.58
18/08/2006	7	2300	4.12	251.38	18.55	753.12
18/08/2006	8	10	4.31	275.59	30.72	984.7
18/08/2006	8	75	6.94	279.48	27.59	976.88
18/08/2006	8	185	8.52	280.6	26.72	960.4
18/08/2006	8	350	8.69	283.01	26.79	951.7
18/08/2006	8	515	7.96	281.97	27.04	935.69
18/08/2006	8	1190	5.07	267.4	25.27	863.93
18/08/2006	8	2300	4.04	242.95	17.92	753.14
18/08/2006	9	10	4.71	284.63	32.75	985.6
18/08/2006	9	75	5.88	281.31	26.62	977.76
18/08/2006	9	185	7.06	285.75	25.61	961.26

18/08/2006	9	350	8.19	293.45	26.05	952.52
18/08/2006	9	515	8.24	296.42	26.58	936.46
18/08/2006	9	1190	4.93	285.54	24.48	864.51
18/08/2006	9	2300	4.19	243.54	17.55	753.49
18/08/2006	10	10	3.68	289.03	35.29	985.81
18/08/2006	10	75	4.24	284.38	27.62	978.01
18/08/2006	10	185	5.12	286.37	26.59	961.52
18/08/2006	10	350	6.46	294.23	26.49	952.81
18/08/2006	10	515	6.61	295.44	26.91	936.78
18/08/2006	10	1190	4.22	272.39	24.66	864.81
18/08/2006	10	2300	4.84	243.64	17.42	753.76
18/08/2006	11	10	2.27	304.25	38.24	985.61
18/08/2006	11	75	2.55	294.4	29.26	977.86
18/08/2006	11	185	3.05	288.96	28.15	961.44
18/08/2006	11	350	4.39	291.14	27.35	952.79
18/08/2006	11	515	4.35	290.5	27.27	936.78
18/08/2006	11	1190	3.85	243.38	25.27	864.92
18/08/2006	11	2300	4.99	236.29	17.67	753.97
18/08/2006	12	10	2.3	346.15	39.4	985.71
18/08/2006	12	75	2.15	335.29	30.41	978.01
18/08/2006	12	185	2.09	328.5	29.31	961.61
18/08/2006	12	350	2.67	316.08	27.99	953.01
18/08/2006	12	515	2.68	305.73	27.65	937.04
18/08/2006	12	1190	3.63	239.76	25.59	865.24
18/08/2006	12	2300	5.23	229.84	17.81	754.32
18/08/2006	13	10	3.02	8.78	39.37	985.7
18/08/2006	13	75	2.71	3.49	30.83	978.01
18/08/2006	13	185	2.61	2.43	29.8	961.64
18/08/2006	13	350	2.72	357.17	28.61	953.07
18/08/2006	13	515	2.35	353.47	27.95	937.12
18/08/2006	13	1190	3	246.86	25.77	865.4
18/08/2006	13	2300	5.48	231.78	18.08	754.55
18/08/2006	14	10	3.06	18.67	38.65	985.37
18/08/2006	14	75	2.79	16.77	31.03	977.69
18/08/2006	14	185	2.86	18.78	30.06	961.35
18/08/2006	14	350	3.08	21.01	28.91	952.78
18/08/2006	14	515	2.74	24.97	28.27	936.86
18/08/2006	14	1190	2.71	243.71	25.88	865.23
18/08/2006	14	2300	5.26	236.47	18.18	754.45
18/08/2006	15	10	3.3	26.88	37.02	985.11
18/08/2006	15	75	3.2	28.07	31.21	977.45
18/08/2006	15	185	3.55	31.44	30.32	961.12
18/08/2006	15	350	3.9	37.28	29.36	952.58
18/08/2006	15	515	3.57	43.45	29.03	936.69
18/08/2006	15	1190	2.14	238.59	26.16	865.18
18/08/2006	15	2300	5.13	239.36	18.4	754.49
18/08/2006	16	10	3.42	28.89	34.83	984.87
18/08/2006	16	75	3.66	33.87	31.14	977.19
18/08/2006	16	185	4.5	39.56	30.42	960.88
18/08/2006	16	350	5.11	45.52	30.25	952.36
18/08/2006	16	515	4.45	49.66	29.71	936.51
18/08/2006	16	1190	1.07	238.94	26.42	865.11

18/08/2006	16	2300	4.91	246.76	18.69	754.54
18/08/2006	17	10	2.65	13.77	31.96	985.07
18/08/2006	17	75	3.08	26.67	30.68	977.39
18/08/2006	17	185	4.44	39.15	30.83	961.07
18/08/2006	17	350	4.97	42.65	31.09	952.58
18/08/2006	17	515	4.16	48.77	30.18	936.74
18/08/2006	17	1190	0.75	249.3	26.5	865.36
18/08/2006	17	2300	4.9	252.29	18.59	754.77
18/08/2006	18	10	1.32	339.09	29.2	985.19
18/08/2006	18	75	2.34	19.08	30.14	977.5
18/08/2006	18	185	3.82	33.94	31.32	961.17
18/08/2006	18	350	4.12	40.68	30.96	952.68
18/08/2006	18	515	3.43	44.79	30.45	936.84
18/08/2006	18	1190	0.69	263.41	26.4	865.46
18/08/2006	18	2300	4.52	256.62	18.31	754.81
18/08/2006	19	10	1.18	254.79	23.47	985.51
18/08/2006	19	75	0.79	14.37	30.29	977.79
18/08/2006	19	185	2.38	34.31	31.18	961.46
18/08/2006	19	350	2.95	40.78	30.97	952.96
18/08/2006	19	515	2.58	40.4	30.37	937.11
18/08/2006	19	1190	0.85	278.97	26.04	865.64
18/08/2006	19	2300	4	262.44	17.83	754.84
18/08/2006	20	10	2.06	180	23.45	985.74
18/08/2006	20	75	1.4	131.96	30.65	978.01
18/08/2006	20	185	1.83	75.1	30.93	961.67
18/08/2006	20	350	2.59	55.05	30.97	953.17
18/08/2006	20	515	2.4	51.02	30.15	937.3
18/08/2006	20	1190	0.76	322.68	25.74	865.77
18/08/2006	20	2300	3.42	269.7	17.69	754.91
18/08/2006	21	10	2.69	171.03	23.29	985.73
18/08/2006	21	75	2.83	145.2	30.3	977.98
18/08/2006	21	185	2.29	109.71	30.76	961.64
18/08/2006	21	350	2.51	72.92	30.87	953.12
18/08/2006	21	515	2.44	62.4	30.03	937.26
18/08/2006	21	1190	0.74	352.51	25.54	865.7
18/08/2006	21	2300	3.13	274.98	17.72	754.84
18/08/2006	22	10	2.76	178.55	23.01	985.83
18/08/2006	22	75	3.13	154.4	30.09	978.07
18/08/2006	22	185	2.52	119.95	30.81	961.74
18/08/2006	22	350	2.55	84.26	30.79	953.22
18/08/2006	22	515	2.6	68.21	29.97	937.35
18/08/2006	22	1190	0.63	14.48	25.44	865.78
18/08/2006	22	2300	2.92	281.02	17.73	754.9
18/08/2006	23	10	2.38	180.72	22.99	985.83
18/08/2006	23	75	2.66	151.95	30.54	978.09
18/08/2006	23	185	2.47	115.82	30.93	961.75
18/08/2006	23	350	2.66	85.49	30.73	953.24
18/08/2006	23	515	2.77	72.15	29.84	937.36
18/08/2006	23	1190	0.46	37.04	25.43	865.8
18/08/2006	23	2300	2.73	286.99	17.74	754.93
18/08/2006	24	10	2.24	178.72	22.76	985.69
18/08/2006	24	75	2.26	141.2	30.86	977.96

18/08/2006	24	185	2.45	109.26	30.97	961.64
18/08/2006	24	350	2.81	84.47	30.74	953.12
18/08/2006	24	515	2.88	78.23	29.79	937.25
18/08/2006	24	1190	0.58	76.35	25.58	865.74
18/08/2006	24	2300	2.11	296.88	17.94	754.93
19/08/2006	1	10	2.19	188.39	22.84	985.77
19/08/2006	1	75	1.83	143.66	31.26	978.05
19/08/2006	1	185	2.05	111.83	31.25	961.73
19/08/2006	1	350	2.42	89.48	30.87	953.23
19/08/2006	1	515	2.45	87.64	29.95	937.37
19/08/2006	1	1190	0.7	103.78	25.8	865.91
19/08/2006	1	2300	1.5	301.09	18.04	755.15
19/08/2006	2	10	2.19	181.57	23.08	985.66
19/08/2006	2	75	1.99	143.18	31.6	977.96
19/08/2006	2	185	2.19	119.16	31.53	961.65
19/08/2006	2	350	2.41	103.06	31.09	953.17
19/08/2006	2	515	2.43	103.87	30.25	937.33
19/08/2006	2	1190	1.08	114.57	26.11	865.95
19/08/2006	2	2300	1.08	298.51	18.24	755.27
19/08/2006	3	10	2.36	180.97	22.51	985.62
19/08/2006	3	75	2.13	150.55	31.76	977.92
19/08/2006	3	185	2.23	132.34	31.72	961.63
19/08/2006	3	350	2.37	120.41	31.26	953.14
19/08/2006	3	515	2.47	121.27	30.48	937.32
19/08/2006	3	1190	1.55	123.17	26.33	865.98
19/08/2006	3	2300	0.95	283.64	18.24	755.31
19/08/2006	4	10	2.36	191.98	22.24	985.73
19/08/2006	4	75	1.87	165.91	31.84	978.03
19/08/2006	4	185	1.97	150.52	31.78	961.74
19/08/2006	4	350	2.12	140.47	31.21	953.26
19/08/2006	4	515	2.31	140.84	30.4	937.43
19/08/2006	4	1190	1.93	136.36	26.24	866.05
19/08/2006	4	2300	0.78	275.35	17.88	755.29
19/08/2006	5	10	2.12	195.87	22.09	986.03
19/08/2006	5	75	1.51	168.79	31.54	978.3
19/08/2006	5	185	1.79	152.79	31.62	961.99
19/08/2006	5	350	2.09	148.29	30.96	953.5
19/08/2006	5	515	2.41	148.95	30.1	937.65
19/08/2006	5	1190	2.48	145.45	25.83	866.17
19/08/2006	5	2300	0.23	219.17	17.42	755.26
19/08/2006	6	10	1.8	206.71	25.28	986.29
19/08/2006	6	75	1.23	184.09	30.81	978.54
19/08/2006	6	185	1.59	155.89	31.21	962.2
19/08/2006	6	350	2.14	153.73	30.63	953.7
19/08/2006	6	515	2.6	156.35	29.74	937.81
19/08/2006	6	1190	3.02	155.51	25.36	866.24
19/08/2006	6	2300	0.71	156.3	16.98	755.17
19/08/2006	7	10	1.96	174.14	29.98	985.13
19/08/2006	7	75	2.39	157.79	32.1	977.45
19/08/2006	7	185	2.49	148.6	32.22	961.18
19/08/2006	7	350	2.45	144.63	32.27	952.76
19/08/2006	7	515	2.28	139.83	31.87	936.99

19/08/2006	7	1190	1.71	81.42	28.22	865.94
19/08/2006	7	2300	3.86	7.6	20.46	755.86
19/08/2006	8	10	0.43	154.03	34.47	985.54
19/08/2006	8	75	0.79	161.75	31.88	977.88
19/08/2006	8	185	1.3	145.97	31.97	961.59
19/08/2006	8	350	1.5	143.5	31.92	953.15
19/08/2006	8	515	1.47	139.43	31.5	937.36
19/08/2006	8	1190	1.37	68.35	27.85	866.2
19/08/2006	8	2300	3.36	16.62	20.27	755.99
19/08/2006	9	10	0.23	25.46	37.67	985.84
19/08/2006	9	75	0.23	328.91	32.52	978.18
19/08/2006	9	185	0.44	165.96	31.58	961.89
19/08/2006	9	350	1.2	161.37	31.34	953.43
19/08/2006	9	515	1.41	160.66	30.99	937.61
19/08/2006	9	1190	0.79	94.5	27.54	866.37
19/08/2006	9	2300	2.66	28.84	20.14	756.06
19/08/2006	10	10	0.5	16.26	40.05	985.98
19/08/2006	10	75	0.59	351.08	32.83	978.34
19/08/2006	10	185	0.13	267.36	31.74	962.04
19/08/2006	10	350	0.94	179.02	30.83	953.58
19/08/2006	10	515	1.56	178.57	30.48	937.75
19/08/2006	10	1190	0.68	140.51	27.45	866.46
19/08/2006	10	2300	2.43	39.74	20.12	756.12
19/08/2006	11	10	0.85	4.71	41.48	986.2
19/08/2006	11	75	1.02	353.37	32.84	978.57
19/08/2006	11	185	0.48	338	31.78	962.26
19/08/2006	11	350	0.54	195.5	30.69	953.8
19/08/2006	11	515	1.05	190.39	30	937.96
19/08/2006	11	1190	0.76	187.41	27.35	866.64
19/08/2006	11	2300	2.31	50.56	19.99	756.22
19/08/2006	12	10	1.99	346.31	41.55	986.54
19/08/2006	12	75	2.21	342	32.4	978.88
19/08/2006	12	185	1.8	334.67	31.31	962.56
19/08/2006	12	350	0.96	311.29	30.32	954.07
19/08/2006	12	515	0.81	261.27	29.63	938.22
19/08/2006	12	1190	1.05	237.52	27.18	866.83
19/08/2006	12	2300	2.06	62.21	19.75	756.31
19/08/2006	13	10	3.03	349.17	40.38	986.85
19/08/2006	13	75	3.1	344.45	31.61	979.17
19/08/2006	13	185	2.86	340.43	30.62	962.82
19/08/2006	13	350	2.18	333.02	29.7	954.31
19/08/2006	13	515	1.57	320.67	29.17	938.43
19/08/2006	13	1190	0.99	288.54	27.1	867
19/08/2006	13	2300	1.93	70.46	19.63	756.45
19/08/2006	14	10	3.29	356.87	39.44	986.76
19/08/2006	14	75	3.14	350.55	31.2	979.08
19/08/2006	14	185	2.97	347.41	30.21	962.73
19/08/2006	14	350	2.58	344.98	29.46	954.2
19/08/2006	14	515	2.11	343.09	29.16	938.32
19/08/2006	14	1190	1.37	350.75	27.21	866.9
19/08/2006	14	2300	2.12	70.65	19.75	756.41
19/08/2006	15	10	3.23	356.45	37.58	986.77

19/08/2006	15	75	3.01	349.85	30.98	979.08
19/08/2006	15	185	2.88	348.27	30.01	962.72
19/08/2006	15	350	2.66	349.84	29.65	954.2
19/08/2006	15	515	2.47	355.63	29.67	938.32
19/08/2006	15	1190	1.94	9.05	27.23	866.93
19/08/2006	15	2300	2.16	66.87	19.85	756.46
19/08/2006	16	10	2.96	351.05	35.18	986.86
19/08/2006	16	75	2.78	344.69	30.73	979.17
19/08/2006	16	185	2.74	344.73	29.83	962.8
19/08/2006	16	350	2.67	351.96	30.08	954.28
19/08/2006	16	515	2.77	4.21	30.22	938.4
19/08/2006	16	1190	2.12	16.39	27.25	867.02
19/08/2006	16	2300	2.15	64.1	19.88	756.56
19/08/2006	17	10	2.69	340.42	32.15	987.09
19/08/2006	17	75	2.71	334.4	30.22	979.39
19/08/2006	17	185	2.77	336.73	29.66	963.01
19/08/2006	17	350	2.95	351.08	30.59	954.49
19/08/2006	17	515	2.98	4.27	30.34	938.62
19/08/2006	17	1190	2.28	15.14	27.22	867.22
19/08/2006	17	2300	2.12	58.67	19.76	756.69
19/08/2006	18	10	1.94	335.29	28.64	987.4
19/08/2006	18	75	2.62	328.61	29.37	979.67
19/08/2006	18	185	2.81	336.17	29.98	963.28
19/08/2006	18	350	3.15	353.25	30.65	954.76
19/08/2006	18	515	3.39	1.3	30.53	938.88
19/08/2006	18	1190	2.63	9.43	27.12	867.45
19/08/2006	18	2300	2.11	46.53	19.46	756.82
19/08/2006	19	10	1.38	346.97	23.82	987.68
19/08/2006	19	75	1.92	345.88	29.35	979.93
19/08/2006	19	185	2.49	359.22	30.45	963.53
19/08/2006	19	350	3.21	5.32	30.87	955.02
19/08/2006	19	515	3.56	7.83	30.56	939.15
19/08/2006	19	1190	2.91	11.08	27.02	867.69
19/08/2006	19	2300	2.5	43.19	19.15	756.96
19/08/2006	20	10	0.69	349.99	22.71	987.78
19/08/2006	20	75	1.59	15.73	29.87	980.03
19/08/2006	20	185	2.43	18.8	30.67	963.65
19/08/2006	20	350	3.2	15.85	31.25	955.14
19/08/2006	20	515	3.43	14.5	30.87	939.28
19/08/2006	20	1190	2.95	11.76	27.11	867.84
19/08/2006	20	2300	2.9	41.87	18.94	757.06
19/08/2006	21	10	0.51	356.63	22.21	987.71
19/08/2006	21	75	1.81	32.45	30.22	979.98
19/08/2006	21	185	2.69	29.43	31.01	963.6
19/08/2006	21	350	3.26	25.61	31.54	955.11
19/08/2006	21	515	3.47	21.27	31.15	939.27
19/08/2006	21	1190	3.06	14.09	27.23	867.85
19/08/2006	21	2300	3.43	41.86	18.85	757.08
19/08/2006	22	10	0.43	39.29	21.76	987.72
19/08/2006	22	75	1.9	43.79	30.54	979.99
19/08/2006	22	185	2.91	40.36	31.42	963.62
19/08/2006	22	350	3.37	35.62	31.8	955.15

19/08/2006	22	515	3.52	30.75	31.3	939.32
19/08/2006	22	1190	3.2	24.16	27.38	867.92
19/08/2006	22	2300	4.26	45.72	18.86	757.16
19/08/2006	23	10	0.29	356.05	21.47	987.76
19/08/2006	23	75	1.94	40.69	31.03	980.06
19/08/2006	23	185	3.08	40.83	31.8	963.71
19/08/2006	23	350	3.58	38.22	32.02	955.25
19/08/2006	23	515	3.76	35.97	31.46	939.42
19/08/2006	23	1190	3.47	31.98	27.48	868.03
19/08/2006	23	2300	4.92	49.34	18.86	757.26
19/08/2006	24	10	0.78	304.51	21.55	987.89
19/08/2006	24	75	1.81	23.85	31.26	980.19
19/08/2006	24	185	3.03	32.51	31.99	963.83
19/08/2006	24	350	3.6	34.55	32.12	955.38
19/08/2006	24	515	3.8	34.92	31.51	939.56
19/08/2006	24	1190	3.64	35.42	27.54	868.17
19/08/2006	24	2300	5.12	52.06	18.82	757.37
20/08/2006	1	10	1.34	306.53	21.5	988.04
20/08/2006	1	75	2.13	8.43	31.14	980.33
20/08/2006	1	185	3.21	22.22	31.8	963.97
20/08/2006	1	350	3.68	27.48	32	955.51
20/08/2006	1	515	3.76	29.88	31.51	939.68
20/08/2006	1	1190	3.51	38.11	27.65	868.29
20/08/2006	1	2300	4.93	54.76	18.81	757.48
20/08/2006	2	10	2.02	319.21	21.25	988.16
20/08/2006	2	75	2.87	357.9	30.22	980.41
20/08/2006	2	185	3.72	11.5	31	964.01
20/08/2006	2	350	4.04	16.98	31.41	955.52
20/08/2006	2	515	3.85	20.84	31.09	939.66
20/08/2006	2	1190	3.2	37.61	27.62	868.24
20/08/2006	2	2300	4.71	57.29	18.76	757.45
20/08/2006	3	10	2.43	320.68	20.86	988.28
20/08/2006	3	75	3.86	346.8	28.64	980.47
20/08/2006	3	185	4.53	359.38	29.65	964.02
20/08/2006	3	350	4.79	4.96	30.27	955.46
20/08/2006	3	515	4.4	8.07	30.21	939.56
20/08/2006	3	1190	2.88	31.29	27.37	868.02
20/08/2006	3	2300	4.5	62.38	18.51	757.23
20/08/2006	4	10	2.36	312.6	20.59	988.61
20/08/2006	4	75	4.28	341.45	27.14	980.75
20/08/2006	4	185	5.02	355.02	28.32	964.24
20/08/2006	4	350	5.36	1.95	29.09	955.63
20/08/2006	4	515	4.94	4.95	29.21	939.66
20/08/2006	4	1190	2.82	30.47	27.04	868
20/08/2006	4	2300	4.25	68.02	18.22	757.16
20/08/2006	5	10	2.24	308.66	20.3	988.76
20/08/2006	5	75	4.2	343.72	26.36	980.88
20/08/2006	5	185	5.05	358.23	27.58	964.34
20/08/2006	5	350	5.49	7	28.46	955.68
20/08/2006	5	515	5.11	10.64	28.68	939.68
20/08/2006	5	1190	2.73	38.73	26.83	867.97
20/08/2006	5	2300	3.71	73.79	18.05	757.1

20/08/2006	6	10	2.1	305.89	22.67	988.66
20/08/2006	6	75	4.13	349.81	26.16	980.77
20/08/2006	6	185	5.06	4.51	27.34	964.23
20/08/2006	6	350	5.61	14.44	28.27	955.56
20/08/2006	6	515	5.31	18.63	28.58	939.56
20/08/2006	6	1190	2.75	47.4	26.71	867.83
20/08/2006	6	2300	3.33	80.2	17.97	756.94
20/08/2006	7	10	3.01	313.12	28.44	987.93
20/08/2006	7	75	5	325.45	28.76	980.16
20/08/2006	7	185	5.42	333.89	29.19	963.71
20/08/2006	7	350	5.26	343.66	29.64	955.14
20/08/2006	7	515	4.69	353.58	29.92	939.24
20/08/2006	7	1190	3.57	40.15	28.24	867.86
20/08/2006	7	2300	4.99	64.92	19.78	757.42
20/08/2006	8	10	3.9	318.33	31.69	988.05
20/08/2006	8	75	4.9	319.24	28.56	980.26
20/08/2006	8	185	6.09	327.74	28.29	963.79
20/08/2006	8	350	6.05	336.43	28.7	955.17
20/08/2006	8	515	5.53	344.41	28.95	939.21
20/08/2006	8	1190	3.5	31.53	28	867.72
20/08/2006	8	2300	5.18	70.86	19.72	757.28
20/08/2006	9	10	4.16	326.46	34.51	988.17
20/08/2006	9	75	4.67	324.55	29.14	980.4
20/08/2006	9	185	5.26	330.45	28.18	963.93
20/08/2006	9	350	5.73	341.53	28.4	955.3
20/08/2006	9	515	5.53	348.86	28.72	939.33
20/08/2006	9	1190	3.57	30.01	27.98	867.8
20/08/2006	9	2300	5.15	77.63	19.74	757.35
20/08/2006	10	10	4.19	333.8	36.9	988.11
20/08/2006	10	75	4.31	332.04	29.82	980.36
20/08/2006	10	185	4.67	337.71	28.8	963.92
20/08/2006	10	350	5.42	352.38	28.72	955.31
20/08/2006	10	515	5.55	359.2	29	939.35
20/08/2006	10	1190	3.64	25.53	27.93	867.82
20/08/2006	10	2300	4.47	84.79	19.73	757.38
20/08/2006	11	10	4.2	338.93	38.76	988.11
20/08/2006	11	75	4.14	338.49	30.67	980.4
20/08/2006	11	185	4.37	345.87	29.59	963.98
20/08/2006	11	350	5.35	4.86	29.37	955.41
20/08/2006	11	515	5.87	10.47	29.5	939.47
20/08/2006	11	1190	3.99	23.13	27.7	867.95
20/08/2006	11	2300	3.45	91.74	19.67	757.46
20/08/2006	12	10	4.13	341.65	39.42	988
20/08/2006	12	75	3.96	342.06	31.49	980.32
20/08/2006	12	185	4.11	351.64	30.44	963.93
20/08/2006	12	350	5.48	15.46	30.23	955.4
20/08/2006	12	515	6.29	19.79	30.07	939.49
20/08/2006	12	1190	4.24	25.7	27.52	868.01
20/08/2006	12	2300	2.57	98.49	19.6	757.47
20/08/2006	13	10	3.66	339.68	33.79	988.1
20/08/2006	13	75	3.58	342.19	31.2	980.43
20/08/2006	13	185	3.98	359.94	30.5	964.04

20/08/2006	13	350	5.77	22.67	30.9	955.54
20/08/2006	13	515	6.69	25.22	30.47	939.66
20/08/2006	13	1190	4.4	28.49	27.39	868.19
20/08/2006	13	2300	1.77	104.48	19.52	757.58
20/08/2006	14	10	3.03	333.52	31.74	988.01
20/08/2006	14	75	3.21	344.7	30.64	980.33
20/08/2006	14	185	4.02	9.93	31.06	963.95
20/08/2006	14	350	5.79	26.9	31.24	955.46
20/08/2006	14	515	6.68	28.12	30.76	939.61
20/08/2006	14	1190	4.21	31.14	27.44	868.18
20/08/2006	14	2300	0.87	116.59	19.51	757.57
20/08/2006	15	10	2.53	334.75	32.59	987.66
20/08/2006	15	75	2.65	350.56	31	979.99
20/08/2006	15	185	3.78	17.34	31.48	963.64
20/08/2006	15	350	5.45	28.88	31.66	955.17
20/08/2006	15	515	6.14	29.94	31.22	939.34
20/08/2006	15	1190	3.76	34.82	27.68	867.99
20/08/2006	15	2300	0.17	108.23	19.48	757.43
20/08/2006	16	10	2.71	1.06	35.12	987.28
20/08/2006	16	75	2.7	10.09	32.14	979.63
20/08/2006	16	185	3.54	25.72	31.46	963.29
20/08/2006	16	350	5.07	34.7	31.79	954.84
20/08/2006	16	515	5.59	35.86	31.4	939.03
20/08/2006	16	1190	3.59	44.33	27.86	867.74
20/08/2006	16	2300	0.82	26.16	19.36	757.2
20/08/2006	17	10	3.47	357.69	31.98	987.22
20/08/2006	17	75	3.8	1.72	31.17	979.54
20/08/2006	17	185	4.38	12	31.13	963.19
20/08/2006	17	350	5.46	22	31.52	954.72
20/08/2006	17	515	5.7	25.54	31.24	938.9
20/08/2006	17	1190	3.24	34.73	28.08	867.62
20/08/2006	17	2300	1.36	20.42	19.32	757.11
20/08/2006	18	10	3.51	355.59	28.21	987.41
20/08/2006	18	75	4.69	0.59	28.84	979.64
20/08/2006	18	185	5.65	5.79	29.72	963.23
20/08/2006	18	350	6.31	11.79	30.08	954.69
20/08/2006	18	515	6.47	15.44	30.06	938.8
20/08/2006	18	1190	3.68	16.61	27.75	867.41
20/08/2006	18	2300	1.64	10.15	19.28	756.89
20/08/2006	19	10	2.59	340.58	24.45	987.75
20/08/2006	19	75	4.43	354.04	27.23	979.92
20/08/2006	19	185	5.67	359.73	28.42	963.44
20/08/2006	19	350	6.21	4.82	28.78	954.83
20/08/2006	19	515	6.36	9.24	28.82	938.88
20/08/2006	19	1190	4.23	12.23	27.12	867.32
20/08/2006	19	2300	2.15	14.71	19.16	756.7
20/08/2006	20	10	2.13	307.36	24.26	987.59
20/08/2006	20	75	3.96	340.69	27.14	979.76
20/08/2006	20	185	4.94	352.37	28.19	963.27
20/08/2006	20	350	5.46	359.16	28.65	954.65
20/08/2006	20	515	5.85	1.89	28.84	938.7
20/08/2006	20	1190	3.53	6.55	26.99	867.14

20/08/2006	20	2300	2.52	19.49	19.03	756.5
20/08/2006	21	10	2.54	295.86	23.79	987.04
20/08/2006	21	75	4.34	328.07	27.34	979.21
20/08/2006	21	185	5	342.58	28.08	962.73
20/08/2006	21	350	5.69	349.59	28.73	954.12
20/08/2006	21	515	6.41	351.9	29.19	938.19
20/08/2006	21	1190	3.52	354.27	27.06	866.68
20/08/2006	21	2300	2.52	26.62	18.92	756.1
20/08/2006	22	10	1.97	301.11	22.82	986.98
20/08/2006	22	75	4.1	333.9	27.32	979.14
20/08/2006	22	185	5	347.21	27.99	962.67
20/08/2006	22	350	6.07	350.66	28.89	954.05
20/08/2006	22	515	6.84	350.33	29.61	938.12
20/08/2006	22	1190	4.25	347.65	27.11	866.63
20/08/2006	22	2300	2.46	13.86	18.86	756.06
20/08/2006	23	10	1.95	308.75	22.77	987.17
20/08/2006	23	75	3.98	339.66	27.06	979.32
20/08/2006	23	185	4.98	350.55	27.64	962.84
20/08/2006	23	350	6.17	351.35	28.63	954.2
20/08/2006	23	515	7	351.05	29.4	938.26
20/08/2006	23	1190	5.22	348.67	26.81	866.69
20/08/2006	23	2300	2.7	0.32	18.71	756.04
20/08/2006	24	10	1.59	316.27	22.61	987.28
20/08/2006	24	75	3.23	352.59	26.97	979.43
20/08/2006	24	185	4.3	0.63	27.54	962.94
20/08/2006	24	350	5.55	359.35	28.74	954.3
20/08/2006	24	515	6.45	359.48	29.47	938.36
20/08/2006	24	1190	5.28	352.9	26.69	866.77
20/08/2006	24	2300	2.63	348.31	18.59	756.07
21/08/2006	1	10	1.18	319.13	22.36	987.17
21/08/2006	1	75	2.72	12.82	27.21	979.33
21/08/2006	1	185	3.78	17.39	28.02	962.87
21/08/2006	1	350	5.07	14.52	29.46	954.27
21/08/2006	1	515	5.77	14.95	29.84	938.33
21/08/2006	1	1190	4.76	3.61	26.74	866.78
21/08/2006	1	2300	2.27	338.16	18.47	756.05
21/08/2006	2	10	1.56	299.52	21.91	986.73
21/08/2006	2	75	2.54	8.2	27.98	978.92
21/08/2006	2	185	3.56	18.46	29.04	962.49
21/08/2006	2	350	4.67	19.88	30.33	953.93
21/08/2006	2	515	4.96	22.97	30.1	938.04
21/08/2006	2	1190	3.8	12.29	26.86	866.57
21/08/2006	2	2300	2.03	326.36	18.32	755.84
21/08/2006	3	10	2.03	295.68	22.18	986.2
21/08/2006	3	75	2.69	352.81	28.34	978.4
21/08/2006	3	185	3.43	8.41	29.34	961.99
21/08/2006	3	350	4.14	14.94	30.43	953.45
21/08/2006	3	515	4.12	20.72	30.19	937.58
21/08/2006	3	1190	2.75	15.74	26.87	866.15
21/08/2006	3	2300	2.07	312.95	18.17	755.44
21/08/2006	4	10	2.22	298.88	22.1	986.19
21/08/2006	4	75	3.32	329.45	27.97	978.38

21/08/2006	4	185	3.56	343.34	28.72	961.94
21/08/2006	4	350	3.9	352.3	29.69	953.36
21/08/2006	4	515	3.69	359.07	29.82	937.46
21/08/2006	4	1190	1.92	356.54	26.57	865.98
21/08/2006	4	2300	2.51	299.37	17.96	755.2
21/08/2006	5	10	2.16	310.69	21.84	986.32
21/08/2006	5	75	3.81	324.7	27.1	978.46
21/08/2006	5	185	4	331.94	27.72	961.99
21/08/2006	5	350	4.3	336.75	28.59	953.35
21/08/2006	5	515	4.15	341.1	28.99	937.4
21/08/2006	5	1190	2.03	324.93	26.12	865.8
21/08/2006	5	2300	2.85	292.19	17.71	754.93
21/08/2006	6	10	2.78	318.79	23.95	986.51
21/08/2006	6	75	4.75	326.11	25.91	978.62
21/08/2006	6	185	5.06	330.3	26.47	962.1
21/08/2006	6	350	5.4	331.83	27.28	953.39
21/08/2006	6	515	5.43	333.35	27.79	937.38
21/08/2006	6	1190	3.07	308.59	25.64	865.62
21/08/2006	6	2300	3.38	283.18	17.37	754.64
21/08/2006	7	10	3.06	306.5	27.07	986.47
21/08/2006	7	75	5.01	311.76	25.26	978.59
21/08/2006	7	185	6.33	321.26	25.69	962.05
21/08/2006	7	350	6.45	326.46	25.86	953.3
21/08/2006	7	515	6.54	331.89	26.31	937.26
21/08/2006	7	1190	6.22	303.11	27.03	865.64
21/08/2006	7	2300	5.51	281.4	18.33	755.13
21/08/2006	8	10	3.77	308.33	30.34	985.91
21/08/2006	8	75	4.77	307.51	26.17	978.05
21/08/2006	8	185	5.52	313.27	25.65	961.53
21/08/2006	8	350	5.79	321.95	26	952.8
21/08/2006	8	515	6.2	331.02	26.8	936.78
21/08/2006	8	1190	6	292.24	27.49	865.27
21/08/2006	8	2300	6.76	277.35	18.35	754.86
21/08/2006	9	10	3.75	312.41	33.76	985.56
21/08/2006	9	75	4.32	306.54	27.41	977.73
21/08/2006	9	185	4.75	307.5	26.39	961.26
21/08/2006	9	350	5.57	316.59	26.95	952.57
21/08/2006	9	515	6.12	326.02	27.81	936.59
21/08/2006	9	1190	6.79	287.34	27.15	865.08
21/08/2006	9	2300	7.31	269.55	18.39	754.66
21/08/2006	10	10	3.06	341.51	36.9	985.43
21/08/2006	10	75	3.08	333.68	28.76	977.64
21/08/2006	10	185	3.29	328.61	27.65	961.22
21/08/2006	10	350	4.36	330.75	27.87	952.58
21/08/2006	10	515	5.32	331.82	28.29	936.62
21/08/2006	10	1190	7.29	293.45	26.36	865.07
21/08/2006	10	2300	7.79	266.22	18.34	754.49
21/08/2006	11	10	3.43	357.16	38.5	985.6
21/08/2006	11	75	3.27	353.71	29.65	977.84
21/08/2006	11	185	3.17	353.97	28.54	961.45
21/08/2006	11	350	3.79	352.8	28.16	952.83
21/08/2006	11	515	4.69	345.95	28.24	936.88

21/08/2006	11	1190	6.85	304.13	25.48	865.21
21/08/2006	11	2300	8.7	267.42	18.03	754.42
21/08/2006	12	10	5.18	330.52	38.09	986.08
21/08/2006	12	75	5.47	326.99	29.49	978.32
21/08/2006	12	185	5.3	326.71	28.4	961.89
21/08/2006	12	350	5.18	333.57	27.87	953.26
21/08/2006	12	515	5.67	338.67	27.58	937.27
21/08/2006	12	1190	6.95	317.12	24.22	865.37
21/08/2006	12	2300	8.66	264.88	17.65	754.26
21/08/2006	13	10	5.91	316.58	36.64	986.23
21/08/2006	13	75	6.18	311.15	28.17	978.44
21/08/2006	13	185	6.36	310.37	27.12	961.96
21/08/2006	13	350	6.26	321.5	26.67	953.27
21/08/2006	13	515	6.31	333.81	26.84	937.23
21/08/2006	13	1190	6.06	322.48	23.84	865.2
21/08/2006	13	2300	9.44	261.92	17.84	754.09
21/08/2006	14	10	4.28	317.37	36.72	985.61
21/08/2006	14	75	4.43	310.04	28.46	977.83
21/08/2006	14	185	4.79	311.09	27.38	961.38
21/08/2006	14	350	5.58	326.28	27.5	952.71
21/08/2006	14	515	5.65	336.13	27.04	936.7
21/08/2006	14	1190	6.14	311.57	24.22	864.79
21/08/2006	14	2300	11.22	263.16	18.16	753.89
21/08/2006	15	10	4.6	318.79	35.35	985.27
21/08/2006	15	75	4.97	312.15	28.9	977.51
21/08/2006	15	185	5.44	311.69	27.87	961.08
21/08/2006	15	350	6.28	321.62	27.96	952.43
21/08/2006	15	515	6.48	330.36	27.46	936.46
21/08/2006	15	1190	7.84	304.71	24.43	864.61
21/08/2006	15	2300	12.28	263.42	17.89	753.71
21/08/2006	16	10	5.99	318.45	32.3	985.27
21/08/2006	16	75	6.89	312.18	27.56	977.46
21/08/2006	16	185	7.69	309.66	26.57	960.98
21/08/2006	16	350	8.23	314.16	27.08	952.29
21/08/2006	16	515	7.78	322.23	26.98	936.28
21/08/2006	16	1190	8.28	300.34	24.26	864.37
21/08/2006	16	2300	13.32	261.66	17.79	753.42
21/08/2006	17	10	6.54	317.85	28.2	985.53
21/08/2006	17	75	7.85	310.92	24.96	977.63
21/08/2006	17	185	9.02	309.41	23.96	961.07
21/08/2006	17	350	10.78	309.78	25.1	952.29
21/08/2006	17	515	10.15	313.57	25.69	933.53
21/08/2006	17	1190	9.48	296.76	23.68	864.13
21/08/2006	17	2300	14.64	264.07	17.58	761.29
21/08/2006	18	10	5.97	318.53	24.88	985.67
21/08/2006	18	75	7.63	311.55	23.29	977.71
21/08/2006	18	185	9.14	311.59	22.48	961.11
21/08/2006	18	350	11.75	316.3	23.82	952.26
21/08/2006	18	515	12	315.32	24.01	933.46
21/08/2006	18	1190	10.69	297.43	22.82	863.79
21/08/2006	18	2300	15.56	265.43	17.29	760.8
21/08/2006	19	10	5.34	314.32	22.64	985.75

21/08/2006	19	75	7.57	309.19	22.46	977.76
21/08/2006	19	185	9	313.85	21.91	961.14
21/08/2006	19	350	10.53	325.38	22.74	952.27
21/08/2006	19	515	11.26	322.86	22.99	933.42
21/08/2006	19	1190	11.47	297.34	21.93	863.58
21/08/2006	19	2300	16.01	269.84	16.96	760.4
21/08/2006	20	10	5.79	308.69	23.21	986.04
21/08/2006	20	75	8.08	305.53	22.05	978.03
21/08/2006	20	185	9.37	312.05	21.48	961.4
21/08/2006	20	350	10.06	326.76	22.15	952.49
21/08/2006	20	515	10.61	325.9	22.56	933.62
21/08/2006	20	1190	11.38	298.5	21.46	863.68
21/08/2006	20	2300	15.01	279.4	16.53	760.34
21/08/2006	21	10	6.14	307.19	23.08	986.08
21/08/2006	21	75	8.27	305.47	22	978.06
21/08/2006	21	185	9.5	312.39	21.35	961.42
21/08/2006	21	350	9.87	327.28	21.89	949.83
21/08/2006	21	515	10.21	330.1	21.81	933.57
21/08/2006	21	1190	10.71	310	20.62	863.52
21/08/2006	21	2300	14.4	285.9	16.11	760.02
21/08/2006	22	10	6	306.87	21.92	986.04
21/08/2006	22	75	8.11	305.39	21.75	978.02
21/08/2006	22	185	9.1	311.25	21.18	961.36
21/08/2006	22	350	9.65	327.38	21.76	949.76
21/08/2006	22	515	9.92	331.3	21.8	933.47
21/08/2006	22	1190	11.34	314.21	20.07	863.31
21/08/2006	22	2300	14.63	286.51	16.07	759.69
21/08/2006	23	10	5.86	308.28	21.47	986.02
21/08/2006	23	75	8.05	306.48	21.47	977.98
21/08/2006	23	185	9.17	311.48	20.94	961.31
21/08/2006	23	350	9.85	326.91	21.27	949.68
21/08/2006	23	515	9.9	334.08	21.54	933.36
21/08/2006	23	1190	11.07	319.46	19.62	863.05
21/08/2006	23	2300	15.14	286.16	16.02	759.36
21/08/2006	24	10	6.11	307.62	22.13	986.08
21/08/2006	24	75	8.12	306.48	21.09	978.01
21/08/2006	24	185	9.24	311.38	20.42	961.33
21/08/2006	24	350	9.9	325.33	20.45	949.66
21/08/2006	24	515	9.94	334.42	20.8	933.29
21/08/2006	24	1190	10.35	319.09	19.49	862.84
21/08/2006	24	2300	15.95	285.8	16.05	759.1
22/08/2006	1	10	6.08	304.68	21.97	986.21
22/08/2006	1	75	8.09	303.62	20.72	978.12
22/08/2006	1	185	9.03	309.98	20.05	961.42
22/08/2006	1	350	9.74	328.83	20.81	949.73
22/08/2006	1	515	9.62	335.97	20.51	933.35
22/08/2006	1	1190	10.23	314.46	19.45	862.78
22/08/2006	1	2300	16.47	285.3	15.96	758.92
22/08/2006	2	10	5.81	303.06	20.8	986.13
22/08/2006	2	75	7.73	303.24	20.48	978.04
22/08/2006	2	185	8.87	311.98	20.15	961.33
22/08/2006	2	350	9.25	330.81	21.08	949.65

22/08/2006	2	515	9.05	335.69	20.34	933.26
22/08/2006	2	1190	10.45	310.49	19.48	862.64
22/08/2006	2	2300	15.69	285.49	16.2	758.72
22/08/2006	3	10	5.73	302.3	19.93	985.76
22/08/2006	3	75	7.75	303.19	20.37	977.67
22/08/2006	3	185	8.78	311.85	20.42	960.95
22/08/2006	3	350	8.89	329.43	20.86	949.26
22/08/2006	3	515	8.68	333.56	20.18	932.87
22/08/2006	3	1190	10.89	311.65	19.08	862.23
22/08/2006	3	2300	12.13	293.58	16.69	758.27
22/08/2006	4	10	5.73	302.25	19.27	985.63
22/08/2006	4	75	7.93	302.99	20.01	977.52
22/08/2006	4	185	8.77	309.5	20.42	960.8
22/08/2006	4	350	8.83	326.07	20.48	949.09
22/08/2006	4	515	8.63	331.58	19.98	932.69
22/08/2006	4	1190	11.15	315.92	18.63	862
22/08/2006	4	2300	9.2	303.15	16.75	757.96
22/08/2006	5	10	5.88	302.5	18.73	985.57
22/08/2006	5	75	8.41	303.25	20.04	977.45
22/08/2006	5	185	8.99	307.63	20.1	960.73
22/08/2006	5	350	9.05	322.65	19.74	949.01
22/08/2006	5	515	8.75	329.98	19.5	927.79
22/08/2006	5	1190	11.49	321.28	18.28	861.82
22/08/2006	5	2300	7.73	308.68	16.31	757.65
22/08/2006	6	10	5.9	304.5	20.18	985.57
22/08/2006	6	75	8.43	304.03	19.83	977.44
22/08/2006	6	185	8.9	307.16	19.57	960.69
22/08/2006	6	350	8.92	321.05	19.1	948.94
22/08/2006	6	515	8.58	332.71	19.17	927.7
22/08/2006	6	1190	11.36	327.52	18.01	861.67
22/08/2006	6	2300	7.39	306.5	15.96	757.38
22/08/2006	7	10	5.3	307.02	24.4	985.27
22/08/2006	7	75	6.77	305.35	20.91	977.21
22/08/2006	7	185	7.53	307.99	20.81	960.49
22/08/2006	7	350	7.73	314.43	20	948.8
22/08/2006	7	515	7.56	322.68	20.11	932.42
22/08/2006	7	1190	10.29	308.96	19.65	861.95
22/08/2006	7	2300	15.16	284.54	16.33	758.3
22/08/2006	8	10	5.82	312.63	27.35	984.84
22/08/2006	8	75	6.67	309.29	21.61	976.79
22/08/2006	8	185	7.47	310.34	20.98	960.1
22/08/2006	8	350	7.73	314.63	20.09	948.42
22/08/2006	8	515	7.47	321.82	20.09	932.05
22/08/2006	8	1190	9.56	311.51	19.39	861.56
22/08/2006	8	2300	14.75	283.76	16.09	757.83
22/08/2006	9	10	5.97	318.33	30.09	984.87
22/08/2006	9	75	6.44	314.08	22.35	976.84
22/08/2006	9	185	6.97	313.99	21.15	960.17
22/08/2006	9	350	7.31	316.45	20.15	948.48
22/08/2006	9	515	7.23	323.57	19.94	932.11
22/08/2006	9	1190	8.98	314.5	19.02	861.57
22/08/2006	9	2300	14.2	285.03	15.77	757.7

22/08/2006	10	10	6.01	321.41	32.22	984.93
22/08/2006	10	75	6.29	317	22.83	976.92
22/08/2006	10	185	6.59	316.19	21.55	960.27
22/08/2006	10	350	6.84	317.11	20.49	948.59
22/08/2006	10	515	6.87	323.19	19.9	932.21
22/08/2006	10	1190	8.3	315.3	18.62	861.63
22/08/2006	10	2300	13.2	283.56	15.11	757.61
22/08/2006	11	10	5.88	321.98	33.69	985
22/08/2006	11	75	6.08	317.27	23.26	977
22/08/2006	11	185	6.3	316.09	21.96	960.36
22/08/2006	11	350	6.47	315.5	20.71	948.71
22/08/2006	11	515	6.47	318.84	20.29	932.35
22/08/2006	11	1190	7.88	313.56	18.52	861.78
22/08/2006	11	2300	12.64	279.73	14.54	757.64
22/08/2006	12	10	6.1	322.32	34.37	985.01
22/08/2006	12	75	6.37	318.01	23.66	977.02
22/08/2006	12	185	6.61	316.39	22.35	960.41
22/08/2006	12	350	6.8	313.6	21.13	948.77
22/08/2006	12	515	6.79	313.7	20.68	932.43
22/08/2006	12	1190	7.91	308.04	18.86	861.89
22/08/2006	12	2300	12.65	278.19	14.33	757.68
22/08/2006	13	10	6.81	323.84	33.82	984.92
22/08/2006	13	75	7.18	319.72	23.58	976.94
22/08/2006	13	185	7.46	318.34	22.28	960.31
22/08/2006	13	350	7.63	316.12	20.72	948.67
22/08/2006	13	515	7.63	315.01	20.72	932.33
22/08/2006	13	1190	8.16	307.42	18.94	861.8
22/08/2006	13	2300	12.29	282.79	14.11	757.56
22/08/2006	14	10	7.03	322.8	32.76	984.93
22/08/2006	14	75	7.46	318.74	23.32	976.94
22/08/2006	14	185	7.78	317.59	22.04	960.3
22/08/2006	14	350	8.12	316.32	20.52	948.65
22/08/2006	14	515	8.29	316.24	20.92	932.31
22/08/2006	14	1190	8.5	308.07	18.9	861.75
22/08/2006	14	2300	11.47	284.32	13.83	757.48
22/08/2006	15	10	7.07	321.49	31.05	984.92
22/08/2006	15	75	7.64	317.41	23	976.91
22/08/2006	15	185	8.03	316.47	21.73	960.27
22/08/2006	15	350	8.51	316.14	20.59	948.6
22/08/2006	15	515	8.8	317.69	20.74	932.25
22/08/2006	15	1190	8.92	309.02	18.78	861.66
22/08/2006	15	2300	10.26	282.41	13.86	757.39
22/08/2006	16	10	6.97	318.37	28.59	984.87
22/08/2006	16	75	7.75	313.89	22.47	976.84
22/08/2006	16	185	8.23	313.31	21.24	960.18
22/08/2006	16	350	8.77	313.97	20.29	948.51
22/08/2006	16	515	9.3	317.4	20.39	932.14
22/08/2006	16	1190	8.95	308.88	18.6	861.55
22/08/2006	16	2300	8.43	281.18	13.85	757.24
22/08/2006	17	10	6.49	316.62	26.04	984.85
22/08/2006	17	75	7.37	312.5	21.93	976.81
22/08/2006	17	185	8	312.45	20.84	960.13

22/08/2006	17	350	8.53	313.16	20.1	948.44
22/08/2006	17	515	9.06	316.52	20.18	932.05
22/08/2006	17	1190	9.03	305.54	18.27	861.42
22/08/2006	17	2300	6.48	283.92	14.08	757.14
22/08/2006	18	10	5.62	317.02	22.9	984.76
22/08/2006	18	75	6.79	312.25	21.36	976.7
22/08/2006	18	185	7.61	312.54	20.5	960.02
22/08/2006	18	350	8.2	313.72	19.56	948.31
22/08/2006	18	515	8.89	316.81	20.19	931.92
22/08/2006	18	1190	8.97	304.74	18.06	861.26
22/08/2006	18	2300	5.1	298.27	14.4	757.03
22/08/2006	19	10	5	315.24	20.22	984.82
22/08/2006	19	75	6.87	311.01	20.8	976.72
22/08/2006	19	185	7.64	311.33	20.23	960.03
22/08/2006	19	350	8.12	312.17	19.19	948.31
22/08/2006	19	515	8.71	315.5	19.83	927.1
22/08/2006	19	1190	8.6	303.52	17.87	861.17
22/08/2006	19	2300	4.5	307.33	14.45	756.98
22/08/2006	20	10	5.03	315.32	20.03	984.95
22/08/2006	20	75	7.05	311.27	20.47	976.84
22/08/2006	20	185	7.79	311.77	19.79	960.13
22/08/2006	20	350	8.15	312.23	19	948.38
22/08/2006	20	515	8.62	315.44	19.1	927.15
22/08/2006	20	1190	8.09	302.69	17.78	861.14
22/08/2006	20	2300	4.56	307.41	14.39	756.97
22/08/2006	21	10	5.09	316.75	20.08	984.91
22/08/2006	21	75	6.98	313.34	20.19	976.79
22/08/2006	21	185	7.66	313.95	19.35	960.05
22/08/2006	21	350	8.07	314.92	18.49	948.29
22/08/2006	21	515	8.43	317.71	18.46	927.03
22/08/2006	21	1190	7.66	303.89	17.62	860.95
22/08/2006	21	2300	4.82	305.95	14.26	756.78
22/08/2006	22	10	5.36	318.7	21.26	984.95
22/08/2006	22	75	6.71	316	19.96	976.82
22/08/2006	22	185	7.28	316.83	18.96	960.07
22/08/2006	22	350	7.78	319.12	18.01	948.27
22/08/2006	22	515	7.9	321.29	17.5	926.99
22/08/2006	22	1190	6.98	307.8	17.51	860.83
22/08/2006	22	2300	5.23	305.58	14.17	756.68
22/08/2006	23	10	5.24	317.94	21.13	984.9
22/08/2006	23	75	6.5	315.21	19.84	976.75
22/08/2006	23	185	7.06	316.96	18.8	960
22/08/2006	23	350	7.53	320.43	17.77	948.2
22/08/2006	23	515	7.5	324.06	17.33	926.9
22/08/2006	23	1190	6.22	310.98	17.62	860.71
22/08/2006	23	2300	5.6	303.53	14.1	756.6
22/08/2006	24	10	5.1	316.51	20.93	984.84
22/08/2006	24	75	6.29	314.07	19.62	976.68
22/08/2006	24	185	6.7	316.49	18.58	959.92
22/08/2006	24	350	7.02	322.14	17.43	948.09
22/08/2006	24	515	6.84	327.68	16.87	926.79
22/08/2006	24	1190	5.32	314.72	17.9	860.62

22/08/2006	24	2300	5.71	300.67	13.96	756.56
23/08/2006	1	10	4.96	314.18	20.63	984.77
23/08/2006	1	75	5.98	312.65	19.3	976.6
23/08/2006	1	185	6.33	316.69	18.27	959.83
23/08/2006	1	350	6.52	324.96	17.46	947.99
23/08/2006	1	515	6.19	332.77	16.68	926.68
23/08/2006	1	1190	4.49	318.78	18.05	860.54
23/08/2006	1	2300	5.61	297.62	13.72	756.5
23/08/2006	2	10	4.79	312.55	20.29	984.76
23/08/2006	2	75	5.68	312.44	18.98	976.57
23/08/2006	2	185	5.97	318.21	17.94	959.78
23/08/2006	2	350	6.03	328.93	17.56	947.93
23/08/2006	2	515	5.68	339.48	17.04	926.63
23/08/2006	2	1190	3.8	322.99	18.15	860.53
23/08/2006	2	2300	5.33	294.11	13.48	756.47
23/08/2006	3	10	4.61	311.57	19.96	984.66
23/08/2006	3	75	5.36	312.82	18.61	976.46
23/08/2006	3	185	5.67	320.08	17.74	959.67
23/08/2006	3	350	5.58	333.27	17.33	947.82
23/08/2006	3	515	5.23	347.31	17.73	926.01
23/08/2006	3	1190	3.2	329.33	18.13	860.43
23/08/2006	3	2300	4.88	292.5	13.29	756.31
23/08/2006	4	10	4.36	309.23	19.34	984.62
23/08/2006	4	75	5.06	311.53	18.42	976.4
23/08/2006	4	185	5.53	319.5	17.55	959.61
23/08/2006	4	350	5.19	335.76	17.1	947.76
23/08/2006	4	515	4.86	353.06	17.58	925.96
23/08/2006	4	1190	2.63	329.67	18.07	860.39
23/08/2006	4	2300	4.48	291.07	13.07	756.17
23/08/2006	5	10	4.23	309.44	19.23	984.54
23/08/2006	5	75	4.93	311.76	18.24	976.31
23/08/2006	5	185	5.42	320.48	17.46	959.52
23/08/2006	5	350	5.05	337.44	17.1	947.66
23/08/2006	5	515	4.63	353.53	17.68	925.85
23/08/2006	5	1190	2.39	325.78	17.97	860.28
23/08/2006	5	2300	4.23	291.83	12.8	755.95
23/08/2006	6	10	4.15	309.52	20.1	984.55
23/08/2006	6	75	4.55	312.16	18.01	976.31
23/08/2006	6	185	5.12	321.16	17.24	959.5
23/08/2006	6	350	4.82	336.57	16.95	947.64
23/08/2006	6	515	4.27	353.06	17.63	925.82
23/08/2006	6	1190	2.29	319.56	17.82	860.21
23/08/2006	6	2300	4.07	292.27	12.46	755.77
23/08/2006	7	10	5.29	306.15	23.37	984.51
23/08/2006	7	75	6.39	305.6	19.88	976.38
23/08/2006	7	185	7	309.98	19.07	959.63
23/08/2006	7	350	6.92	323.16	18.41	947.87
23/08/2006	7	515	6.15	341.05	18.28	926.62
23/08/2006	7	1190	5.51	344.17	17.75	860.57
23/08/2006	7	2300	6.53	323.5	13	756.36
23/08/2006	8	10	5.57	314.49	26.4	984.23
23/08/2006	8	75	6.04	312.87	20.34	976.13

23/08/2006	8	185	6.59	315.73	19.43	959.4
23/08/2006	8	350	6.6	323.34	18.45	947.63
23/08/2006	8	515	5.97	342.74	18.05	926.39
23/08/2006	8	1190	4.63	343.31	17.85	860.36
23/08/2006	8	2300	6.28	320.81	13.12	756.2
23/08/2006	9	10	5.63	321.71	29.6	984.25
23/08/2006	9	75	5.61	319.8	20.98	976.17
23/08/2006	9	185	6.05	321.83	19.8	959.47
23/08/2006	9	350	6.15	325.85	18.84	947.7
23/08/2006	9	515	5.61	338.93	17.84	926.46
23/08/2006	9	1190	3.88	340.6	17.96	860.44
23/08/2006	9	2300	6.24	317.13	13.15	756.29
23/08/2006	10	10	5.43	330.09	31.84	984.17
23/08/2006	10	75	5.28	327.49	21.62	976.11
23/08/2006	10	185	5.45	328.18	20.36	959.42
23/08/2006	10	350	5.52	330.4	19.13	947.68
23/08/2006	10	515	5.03	340.22	18.26	931.24
23/08/2006	10	1190	3.1	335.54	18.14	860.49
23/08/2006	10	2300	6.39	312.7	13.2	756.34
23/08/2006	11	10	5.12	337.24	33.63	983.97
23/08/2006	11	75	4.95	334.64	22.29	975.93
23/08/2006	11	185	5.01	334.58	21	959.28
23/08/2006	11	350	4.87	336.15	19.35	947.57
23/08/2006	11	515	4.19	343.55	18.6	931.14
23/08/2006	11	1190	2.52	319.29	18.56	860.49
23/08/2006	11	2300	6.51	310.18	13.32	756.39
23/08/2006	12	10	4.94	340.87	34.36	983.8
23/08/2006	12	75	4.8	337.76	22.85	975.78
23/08/2006	12	185	4.8	337.24	21.56	959.15
23/08/2006	12	350	4.49	337.61	19.9	947.48
23/08/2006	12	515	3.32	345.04	19.27	931.09
23/08/2006	12	1190	2.79	291.85	18.93	860.58
23/08/2006	12	2300	6.37	309.31	13.42	756.52
23/08/2006	13	10	5.08	339.96	34.26	983.71
23/08/2006	13	75	4.93	337.25	23.17	975.71
23/08/2006	13	185	4.9	336.52	21.89	959.1
23/08/2006	13	350	4.47	336.25	20.28	947.44
23/08/2006	13	515	3.24	331.86	20.23	931.09
23/08/2006	13	1190	4.43	283.48	19.47	860.72
23/08/2006	13	2300	6.27	307.52	13.31	756.64
23/08/2006	14	10	4.81	342.47	33.61	983.44
23/08/2006	14	75	4.67	339.26	23.34	975.44
23/08/2006	14	185	4.63	338.23	22.07	958.85
23/08/2006	14	350	4.23	334.25	20.53	947.2
23/08/2006	14	515	3.78	316.87	21.12	930.9
23/08/2006	14	1190	6.18	283.7	19.6	860.66
23/08/2006	14	2300	6.29	302.54	13.1	756.58
23/08/2006	15	10	4.68	342.96	31.89	983.31
23/08/2006	15	75	4.56	338.87	23.34	975.32
23/08/2006	15	185	4.55	337.43	22.11	958.72
23/08/2006	15	350	4.39	330.32	20.63	947.1
23/08/2006	15	515	5.11	310.67	21.6	930.8

23/08/2006	15	1190	7.48	287.79	19.65	860.61
23/08/2006	15	2300	6.64	295.33	13.05	756.53
23/08/2006	16	10	4.51	344.18	29.69	983.23
23/08/2006	16	75	4.48	339.73	23.13	975.23
23/08/2006	16	185	4.54	337.73	21.94	958.63
23/08/2006	16	350	4.8	326.98	20.73	947.01
23/08/2006	16	515	5.87	310.89	21.52	930.71
23/08/2006	16	1190	8.15	294.99	19.57	860.54
23/08/2006	16	2300	7.16	291.94	13.11	756.47
23/08/2006	17	10	4.25	343.44	26.88	983.17
23/08/2006	17	75	4.3	339.14	22.78	975.16
23/08/2006	17	185	4.46	336.44	21.64	958.55
23/08/2006	17	350	5.02	327.93	21.59	946.93
23/08/2006	17	515	6.14	315.28	21.63	930.62
23/08/2006	17	1190	8.42	300.81	19.48	860.41
23/08/2006	17	2300	7.56	293.04	13.11	756.34
23/08/2006	18	10	3.71	341.13	23.32	983.13
23/08/2006	18	75	4.02	337.16	22.11	975.1
23/08/2006	18	185	4.31	336.18	21.22	958.48
23/08/2006	18	350	4.9	330.8	21.67	946.84
23/08/2006	18	515	5.93	320.24	21.27	930.52
23/08/2006	18	1190	8.28	304.5	19.22	860.27
23/08/2006	18	2300	7.88	297.22	12.96	756.17
23/08/2006	19	10	2.71	339.22	19.39	983.17
23/08/2006	19	75	3.83	339.72	21.29	975.1
23/08/2006	19	185	4.03	339.34	20.94	958.47
23/08/2006	19	350	4.46	337.09	21.12	946.81
23/08/2006	19	515	5.48	327.41	21.22	930.48
23/08/2006	19	1190	7.88	307.63	19.02	860.19
23/08/2006	19	2300	7.93	301.49	12.95	756.06
23/08/2006	20	10	2.16	336.87	19.86	983.36
23/08/2006	20	75	3.35	343.42	21.02	975.28
23/08/2006	20	185	3.56	343.82	20.76	958.63
23/08/2006	20	350	4.11	342.98	20.91	946.97
23/08/2006	20	515	4.7	328.39	20.89	925.86
23/08/2006	20	1190	7.12	309.97	18.95	860.31
23/08/2006	20	2300	7.62	301.58	13.07	756.14
23/08/2006	21	10	2.07	337.27	20.28	983.28
23/08/2006	21	75	2.94	340.83	20.98	975.19
23/08/2006	21	185	3.26	343.32	20.66	958.55
23/08/2006	21	350	3.74	337.97	20.97	946.89
23/08/2006	21	515	4.49	325.47	21.35	925.78
23/08/2006	21	1190	6.62	311.04	18.95	860.27
23/08/2006	21	2300	7.23	299.18	13.19	756.1
23/08/2006	22	10	1.84	339.01	19.93	983.2
23/08/2006	22	75	2.79	343.14	20.87	975.1
23/08/2006	22	185	3.13	344.19	20.66	958.45
23/08/2006	22	350	3.72	336.22	21.4	946.8
23/08/2006	22	515	4.42	325.29	21.66	925.71
23/08/2006	22	1190	6.31	313.55	18.99	860.24
23/08/2006	22	2300	6.98	298.79	13.27	756.06
23/08/2006	23	10	1.67	336.35	19.69	983.22

23/08/2006	23	75	2.6	341.18	20.76	975.11
23/08/2006	23	185	2.94	342	20.42	958.48
23/08/2006	23	350	3.66	334.95	22.07	946.82
23/08/2006	23	515	4.46	326.87	22.08	925.74
23/08/2006	23	1190	6.15	313.2	18.99	860.3
23/08/2006	23	2300	6.85	298.55	13.21	756.09
23/08/2006	24	10	1.61	335.03	19.41	983.14
23/08/2006	24	75	2.61	341.75	20.82	975.03
23/08/2006	24	185	3.01	343.4	20.87	958.39
23/08/2006	24	350	3.75	336.69	22.25	946.76
23/08/2006	24	515	4.45	330.31	22.24	925.7
23/08/2006	24	1190	6.01	314.56	18.96	860.26
23/08/2006	24	2300	6.87	297.03	13.06	756.04
24/08/2006	1	10	1.8	331.87	19.24	983.13
24/08/2006	1	75	2.71	342.71	20.82	975.02
24/08/2006	1	185	3.19	344.87	20.84	958.38
24/08/2006	1	350	3.9	337.4	22.01	946.74
24/08/2006	1	515	4.64	332.75	22.24	925.68
24/08/2006	1	1190	6.14	317.3	18.94	860.26
24/08/2006	1	2300	7.43	295.94	12.77	756.01
24/08/2006	2	10	1.79	343.48	18.99	983.07
24/08/2006	2	75	2.57	352.67	20.54	974.95
24/08/2006	2	185	3.18	355.05	21.07	958.32
24/08/2006	2	350	3.9	347.57	22.24	946.68
24/08/2006	2	515	4.51	340.63	22.42	925.64
24/08/2006	2	1190	5.86	323.24	18.93	860.21
24/08/2006	2	2300	7.86	300.07	12.85	755.99
24/08/2006	3	10	1.69	350.09	18.79	982.93
24/08/2006	3	75	2.57	5.23	20.28	974.81
24/08/2006	3	185	3.33	8.06	21.04	958.17
24/08/2006	3	350	3.96	358.97	22.24	946.55
24/08/2006	3	515	4.37	350.18	22.32	925.49
24/08/2006	3	1190	5.49	330.09	18.91	860.07
24/08/2006	3	2300	8.05	301.54	12.96	755.88
24/08/2006	4	10	1.66	334.36	18.59	983.03
24/08/2006	4	75	2.47	4.06	20.1	974.91
24/08/2006	4	185	3.13	8.79	21.06	958.25
24/08/2006	4	350	3.65	0.41	22.08	946.62
24/08/2006	4	515	4.08	352.87	22.32	925.56
24/08/2006	4	1190	4.97	331.14	18.8	860.11
24/08/2006	4	2300	7.61	298.83	12.75	755.89
24/08/2006	5	10	1.78	316.6	18.27	983.29
24/08/2006	5	75	2.16	348.64	20.1	975.16
24/08/2006	5	185	2.83	0.1	21.29	958.5
24/08/2006	5	350	3.31	355.63	22.16	946.86
24/08/2006	5	515	3.55	348.78	22.29	925.8
24/08/2006	5	1190	4.37	326.84	18.67	860.31
24/08/2006	5	2300	6.76	293.4	12.51	756.01
24/08/2006	6	10	1.66	320.37	19.86	983.24
24/08/2006	6	75	2.17	346.1	20.02	975.1
24/08/2006	6	185	2.89	357.98	21.51	958.46
24/08/2006	6	350	3.16	353.99	22.44	946.83

24/08/2006	6	515	3.28	347.26	22.22	925.76
24/08/2006	6	1190	3.9	324.99	18.55	860.26
24/08/2006	6	2300	6.08	287.08	12.35	755.93
24/08/2006	7	10	2.26	332.08	23.95	982.63
24/08/2006	7	75	2.92	334.14	21.08	974.53
24/08/2006	7	185	3.33	337.78	20.66	957.89
24/08/2006	7	350	3.17	330.65	21.02	946.24
24/08/2006	7	515	3.45	326.69	21.26	925.16
24/08/2006	7	1190	5.9	319.05	19.21	859.73
24/08/2006	7	2300	11.65	291.67	13.07	755.73
24/08/2006	8	10	3.04	344.13	28.08	982.17
24/08/2006	8	75	2.94	340.84	22.02	974.12
24/08/2006	8	185	3.04	339.84	21.07	957.52
24/08/2006	8	350	2.82	331.58	21.45	945.89
24/08/2006	8	515	2.88	326.21	21.67	929.6
24/08/2006	8	1190	4.98	318.5	19.27	859.47
24/08/2006	8	2300	11.46	293.57	13.04	755.45
24/08/2006	9	10	3.56	347.17	31.06	982.33
24/08/2006	9	75	3.33	343.82	22.99	974.32
24/08/2006	9	185	3.19	340.98	21.83	957.73
24/08/2006	9	350	2.79	330.9	21.89	946.13
24/08/2006	9	515	2.73	324.08	22.18	929.86
24/08/2006	9	1190	4.23	313.71	19.17	859.76
24/08/2006	9	2300	11.11	294.1	12.67	755.61
24/08/2006	10	10	3.76	351.14	32.99	982.15
24/08/2006	10	75	3.49	347.83	23.68	974.16
24/08/2006	10	185	3.31	344.6	22.47	957.6
24/08/2006	10	350	2.78	332.25	21.97	948.64
24/08/2006	10	515	2.61	324.84	22.4	929.78
24/08/2006	10	1190	3.75	306.8	19.19	859.69
24/08/2006	10	2300	10.15	293.41	12.35	755.5
24/08/2006	11	10	3.49	349.27	35	982.04
24/08/2006	11	75	3.22	343.78	24.45	974.09
24/08/2006	11	185	3.01	340.93	23.22	957.55
24/08/2006	11	350	2.68	323.74	22.14	948.63
24/08/2006	11	515	2.61	313.11	22.64	929.77
24/08/2006	11	1190	3.92	294.88	19.29	859.73
24/08/2006	11	2300	8.97	288.57	12.2	755.5
24/08/2006	12	10	3.55	350.11	35.76	982.15
24/08/2006	12	75	3.34	343.14	25.06	974.22
24/08/2006	12	185	3.14	339.28	23.84	957.71
24/08/2006	12	350	3.06	322.78	22.63	948.8
24/08/2006	12	515	3.28	308.08	22.7	929.97
24/08/2006	12	1190	4.85	292.94	19.33	859.91
24/08/2006	12	2300	8.7	284.36	12.05	755.65
24/08/2006	13	10	3.37	355.58	35.84	982.05
24/08/2006	13	75	3.13	346.36	25.43	974.14
24/08/2006	13	185	2.93	341.99	24.18	957.63
24/08/2006	13	350	2.92	324.88	23.02	948.74
24/08/2006	13	515	3.38	314.04	22.52	929.93
24/08/2006	13	1190	5.71	290.47	19.25	859.88
24/08/2006	13	2300	8.86	285.25	12.14	755.61

24/08/2006	14	10	3.48	353.57	35.01	981.95
24/08/2006	14	75	3.36	343.92	25.55	974.04
24/08/2006	14	185	3.21	339.72	24.37	957.54
24/08/2006	14	350	3.3	323.03	23.27	948.67
24/08/2006	14	515	3.89	313.2	22.63	929.86
24/08/2006	14	1190	6.88	286.92	19.3	859.83
24/08/2006	14	2300	8.89	284.4	12.08	755.59
24/08/2006	15	10	4.17	350.06	32.92	982.03
24/08/2006	15	75	4.12	342.76	25.13	974.11
24/08/2006	15	185	4.06	338.67	23.99	957.59
24/08/2006	15	350	4.47	322.16	23.11	948.71
24/08/2006	15	515	5.15	314.62	22.68	929.89
24/08/2006	15	1190	8.26	288.77	19.32	859.85
24/08/2006	15	2300	9.5	282.08	11.94	755.64
24/08/2006	16	10	4.46	355.89	30.12	981.76
24/08/2006	16	75	4.4	350.32	24.11	973.8
24/08/2006	16	185	4.46	346.49	22.93	957.27
24/08/2006	16	350	5.34	328.4	22.59	948.35
24/08/2006	16	515	6.21	319.98	22.85	929.52
24/08/2006	16	1190	8.46	295.66	19.22	859.46
24/08/2006	16	2300	9.55	287	11.85	755.34
24/08/2006	17	10	4.01	354.56	27.02	981.68
24/08/2006	17	75	3.99	349.8	23.21	973.69
24/08/2006	17	185	4.17	345	22.08	957.14
24/08/2006	17	350	5.46	332.24	22.42	945.57
24/08/2006	17	515	6.17	325.85	22.68	929.34
24/08/2006	17	1190	8.02	301.08	18.98	859.22
24/08/2006	17	2300	8.96	293.47	11.66	755.14
24/08/2006	18	10	3.4	340.07	23.63	982.01
24/08/2006	18	75	3.71	334.87	22.48	973.99
24/08/2006	18	185	4.13	332.87	21.62	957.42
24/08/2006	18	350	5.51	327.12	22.15	945.84
24/08/2006	18	515	6.29	320.05	22.32	929.58
24/08/2006	18	1190	8.08	301.48	18.74	859.41
24/08/2006	18	2300	8.91	297.34	11.4	755.3
24/08/2006	19	10	2.48	330.54	20.16	982.13
24/08/2006	19	75	3.81	328.55	21.79	974.09
24/08/2006	19	185	4.25	326.84	21.54	957.51
24/08/2006	19	350	5.5	322.24	22.06	945.91
24/08/2006	19	515	6.45	318.11	21.79	929.64
24/08/2006	19	1190	8.36	301.89	18.99	859.46
24/08/2006	19	2300	8.66	304.87	11.47	755.38
24/08/2006	20	10	2.09	319.67	19.8	982.28
24/08/2006	20	75	3.72	322.12	21.74	974.23
24/08/2006	20	185	4.19	321.29	21.47	957.64
24/08/2006	20	350	5.47	321.26	21.93	946.04
24/08/2006	20	515	6.51	319.57	21.85	929.76
24/08/2006	20	1190	8.33	301.72	19.18	859.59
24/08/2006	20	2300	8.28	308.98	11.69	755.56
24/08/2006	21	10	2.56	315.95	19.37	982.13
24/08/2006	21	75	4.16	318.69	21.67	974.07
24/08/2006	21	185	4.82	321.46	21.24	957.47

24/08/2006	21	350	6.05	323.15	21.8	945.86
24/08/2006	21	515	7.05	322.15	21.82	929.59
24/08/2006	21	1190	8.71	306.6	19.17	859.4
24/08/2006	21	2300	8.44	313.64	11.78	755.41
24/08/2006	22	10	2.53	315	19.16	982.05
24/08/2006	22	75	4.19	318.54	21.45	973.98
24/08/2006	22	185	5	321.91	21.09	957.38
24/08/2006	22	350	6.07	325.96	21.32	945.76
24/08/2006	22	515	7.18	325.92	21.59	929.47
24/08/2006	22	1190	8.87	310.76	18.96	859.25
24/08/2006	22	2300	8.68	317.27	11.77	755.26
24/08/2006	23	10	2.17	318.17	19	981.83
24/08/2006	23	75	3.89	322.16	21.3	973.76
24/08/2006	23	185	4.57	325.64	20.94	957.16
24/08/2006	23	350	5.67	330.49	21.18	945.53
24/08/2006	23	515	6.74	330.95	21.42	924.48
24/08/2006	23	1190	8.56	313.62	18.78	858.98
24/08/2006	23	2300	8.67	318.69	11.75	755.03
24/08/2006	24	10	2.01	321.25	18.56	981.73
24/08/2006	24	75	3.54	325.75	21.25	973.65
24/08/2006	24	185	4.14	328.95	20.9	957.05
24/08/2006	24	350	5.06	333.33	20.9	945.42
24/08/2006	24	515	6.16	333.8	21.25	924.36
24/08/2006	24	1190	7.86	312.5	18.99	858.9
24/08/2006	24	2300	8.25	320.12	12.01	755.04
25/08/2006	1	10	1.98	320.93	18.39	981.62
25/08/2006	1	75	3.49	326.02	21.17	973.54
25/08/2006	1	185	4.06	329.8	20.75	956.94
25/08/2006	1	350	5.03	334.49	21.05	945.3
25/08/2006	1	515	5.88	332.15	21.08	924.24
25/08/2006	1	1190	7.74	311.58	19.34	858.84
25/08/2006	1	2300	8.32	324.67	12.32	755.07
25/08/2006	2	10	1.87	326.14	18.13	981.7
25/08/2006	2	75	3.28	331.01	21.08	973.62
25/08/2006	2	185	3.89	334.16	20.74	957.01
25/08/2006	2	350	4.77	335.18	20.82	945.38
25/08/2006	2	515	5.74	332.09	21.12	924.31
25/08/2006	2	1190	7.84	312.5	19.61	858.93
25/08/2006	2	2300	8.23	325.64	12.48	755.19
25/08/2006	3	10	1.22	331.13	17.66	981.6
25/08/2006	3	75	2.34	343.43	20.97	973.51
25/08/2006	3	185	2.89	343.71	20.8	956.91
25/08/2006	3	350	3.84	341.08	21.01	945.27
25/08/2006	3	515	4.76	333.69	21.28	924.22
25/08/2006	3	1190	7.33	314.63	19.89	858.89
25/08/2006	3	2300	7.96	324.24	12.52	755.18
25/08/2006	4	10	0.95	314.58	16.99	981.58
25/08/2006	4	75	1.69	344.07	21.06	973.5
25/08/2006	4	185	2.12	344.44	21.12	956.9
25/08/2006	4	350	2.94	338.05	21.48	945.28
25/08/2006	4	515	3.77	329.92	21.56	924.24
25/08/2006	4	1190	6.44	315.69	19.77	858.92

25/08/2006	4	2300	7	321.13	12.24	755.14
25/08/2006	5	10	0.68	309.05	16.75	981.51
25/08/2006	5	75	1.24	351.14	21.43	973.45
25/08/2006	5	185	1.57	349.03	21.67	956.86
25/08/2006	5	350	2.13	335.1	22.15	945.27
25/08/2006	5	515	2.7	325.53	21.86	924.24
25/08/2006	5	1190	5.2	316.53	19.43	858.91
25/08/2006	5	2300	5.95	315.09	11.78	755.01
25/08/2006	6	10	0.65	341.29	21.1	981.4
25/08/2006	6	75	1.43	356	21.78	973.33
25/08/2006	6	185	1.65	357.92	22.24	956.78
25/08/2006	6	350	1.83	338.94	22.79	945.2
25/08/2006	6	515	2.17	323.69	22.22	928.96
25/08/2006	6	1190	4.2	317.2	19.09	858.86
25/08/2006	6	2300	5.5	306.6	11.38	754.87
25/08/2006	7	10	0.99	54.87	25.1	980.22
25/08/2006	7	75	1.69	60.28	22.26	972.2
25/08/2006	7	185	2.34	52.78	22.54	955.68
25/08/2006	7	350	2.44	15.15	23.4	944.17
25/08/2006	7	515	2.37	322.87	23.58	928.03
25/08/2006	7	1190	6.93	268.92	21.65	858.51
25/08/2006	7	2300	12.94	273.19	12.89	755.29
25/08/2006	8	10	1.76	90.98	29.55	979.69
25/08/2006	8	75	2.09	99.92	24.18	971.74
25/08/2006	8	185	2.61	93.34	23.58	955.27
25/08/2006	8	350	1.81	75.03	24.12	946.42
25/08/2006	8	515	0.06	252.96	23.88	927.7
25/08/2006	8	1190	5.81	259.66	21.53	858.25
25/08/2006	8	2300	12.47	274.01	12.79	755.03
25/08/2006	9	10	3.79	143.04	32.82	979.14
25/08/2006	9	75	4.22	144.85	26.3	971.27
25/08/2006	9	185	4.7	146.37	25.22	954.88
25/08/2006	9	350	4.51	152.07	24.79	946.09
25/08/2006	9	515	4.29	166.36	24.41	927.41
25/08/2006	9	1190	4.7	236.93	21.63	858.02
25/08/2006	9	2300	12.3	270.43	12.85	754.85
25/08/2006	10	10	6.21	160.14	34.28	978.99
25/08/2006	10	75	7.07	160.76	26.69	971.13
25/08/2006	10	185	7.76	163.41	25.46	954.77
25/08/2006	10	350	8.19	169.07	24.72	946
25/08/2006	10	515	7.63	176.98	24.7	927.34
25/08/2006	10	1190	4.3	228.61	21.76	858.02
25/08/2006	10	2300	11.48	265.15	12.75	754.84
25/08/2006	11	10	7.77	167.82	34.46	979.09
25/08/2006	11	75	8.93	168.21	25.9	971.22
25/08/2006	11	185	9.95	170.27	24.64	954.84
25/08/2006	11	350	10.82	176.02	24.35	946.05
25/08/2006	11	515	9.53	184.36	24.72	927.39
25/08/2006	11	1190	4.82	238.95	21.92	858.1
25/08/2006	11	2300	9.47	255.41	12.58	754.86
25/08/2006	12	10	7.87	169.39	34.63	979.17
25/08/2006	12	75	8.94	170.51	25.66	971.3

25/08/2006	12	185	10.02	173.57	24.4	954.92
25/08/2006	12	350	10.25	182.14	24.39	946.14
25/08/2006	12	515	8.14	197.07	24.85	927.47
25/08/2006	12	1190	5.56	254.82	21.87	858.23
25/08/2006	12	2300	9.19	243.48	12.54	754.9
25/08/2006	13	10	7.34	178.6	35.03	979.22
25/08/2006	13	75	8.23	181.29	25.87	971.34
25/08/2006	13	185	9.03	184.14	24.64	954.99
25/08/2006	13	350	8.82	194.81	24.36	946.21
25/08/2006	13	515	7.18	212.73	24.6	927.57
25/08/2006	13	1190	6.34	256.6	21.22	858.27
25/08/2006	13	2300	9.18	238.66	11.86	754.76
25/08/2006	14	10	6.08	179.81	34.98	978.79
25/08/2006	14	75	6.14	187.4	26.97	970.95
25/08/2006	14	185	6.69	193.02	25.85	954.64
25/08/2006	14	350	6.88	209.43	24.93	945.92
25/08/2006	14	515	6.68	229.93	24.74	927.3
25/08/2006	14	1190	8.02	248.07	20.9	858.02
25/08/2006	14	2300	10.84	239.65	11.23	754.36
25/08/2006	15	10	3.85	183.87	32.84	978.33
25/08/2006	15	75	3.47	199.54	27.55	970.49
25/08/2006	15	185	4.01	211.32	26.55	954.21
25/08/2006	15	350	4.99	235.52	26.05	945.51
25/08/2006	15	515	5.68	247.96	24.95	929.54
25/08/2006	15	1190	9.01	248.34	20.56	857.66
25/08/2006	15	2300	12.41	246.69	11.59	754.06
25/08/2006	16	10	1.7	230.02	32.1	978.03
25/08/2006	16	75	2.12	273.08	27.54	970.19
25/08/2006	16	185	2.79	275.86	26.49	953.89
25/08/2006	16	350	4.07	283.94	25.68	945.16
25/08/2006	16	515	5.06	283.08	24.53	929.15
25/08/2006	16	1190	7.34	259.79	19.96	857.14
25/08/2006	16	2300	13.07	256	12.02	753.64
25/08/2006	17	10	2.76	297.4	29.45	978.2
25/08/2006	17	75	4.03	304.45	26.99	970.34
25/08/2006	17	185	4.78	302.76	26.01	953.98
25/08/2006	17	350	5.8	302.21	24.9	945.19
25/08/2006	17	515	6.21	300.24	23.61	926.51
25/08/2006	17	1190	6.73	264.82	19.13	856.89
25/08/2006	17	2300	14.18	259.58	11.85	753.34
25/08/2006	18	10	3.39	295.13	25.46	978.56
25/08/2006	18	75	5.2	294.46	25.66	970.66
25/08/2006	18	185	6.25	293.21	24.77	954.26
25/08/2006	18	350	7.37	295.55	23.99	945.4
25/08/2006	18	515	7.77	297.43	22.49	926.65
25/08/2006	18	1190	7.78	270.57	18.58	856.84
25/08/2006	18	2300	13.26	258.92	11.52	753.18
25/08/2006	19	10	3.62	288.83	21.91	978.92
25/08/2006	19	75	5.96	285.89	24.2	970.98
25/08/2006	19	185	7.25	288.5	23.43	954.52
25/08/2006	19	350	8.13	295.11	22.78	943.02
25/08/2006	19	515	8.73	296.9	21.47	926.84

25/08/2006	19	1190	9.09	276.34	18.02	856.94
25/08/2006	19	2300	12.23	254.28	11.05	753.1
25/08/2006	20	10	4.07	291.2	21.62	979.26
25/08/2006	20	75	6.56	289.39	23.04	971.3
25/08/2006	20	185	8.11	292.66	22.51	954.79
25/08/2006	20	350	8.83	293.4	22.06	943.27
25/08/2006	20	515	9.15	294.62	20.95	927.07
25/08/2006	20	1190	10.2	279.41	17.67	857.11
25/08/2006	20	2300	11.57	253.89	10.62	753.14
25/08/2006	21	10	5.39	297.85	21.37	979.49
25/08/2006	21	75	8.02	294.53	22.44	971.52
25/08/2006	21	185	9.43	295.42	21.99	954.99
25/08/2006	21	350	9.92	296.22	21.03	943.42
25/08/2006	21	515	9.91	299.85	20.2	927.18
25/08/2006	21	1190	10.97	282.12	17.58	857.09
25/08/2006	21	2300	10.87	258.17	10.7	753
25/08/2006	22	10	6.08	298.72	20.6	979.76
25/08/2006	22	75	8.82	295.75	21.78	971.76
25/08/2006	22	185	10.21	296.97	21.36	955.21
25/08/2006	22	350	10.56	298.53	20.51	943.6
25/08/2006	22	515	10.36	304.16	19.55	927.33
25/08/2006	22	1190	11.15	286.65	17.28	857.02
25/08/2006	22	2300	9.86	260.11	10.58	752.85
25/08/2006	23	10	6.36	301.49	21.17	980.03
25/08/2006	23	75	9.05	298.6	21.77	972.03
25/08/2006	23	185	10.49	300.1	20.98	955.48
25/08/2006	23	350	10.84	302.43	19.75	943.85
25/08/2006	23	515	10.55	306.19	18.61	927.52
25/08/2006	23	1190	10.44	296.53	16.54	857.02
25/08/2006	23	2300	9.59	257.12	10.15	752.71
25/08/2006	24	10	6.73	305.08	22.4	980.22
25/08/2006	24	75	9.06	302.12	21.84	972.2
25/08/2006	24	185	10.17	302.92	20.86	955.64
25/08/2006	24	350	10.51	305.89	19.35	943.99
25/08/2006	24	515	10.31	311.64	18.18	927.65
25/08/2006	24	1190	10.08	303.95	15.95	857.01
25/08/2006	24	2300	9.15	255.94	9.73	752.53
26/08/2006	1	10	6.67	308.36	22.54	980.35
26/08/2006	1	75	8.64	305.31	21.82	972.33
26/08/2006	1	185	9.68	306.4	20.85	955.77
26/08/2006	1	350	10.23	310.78	19.57	944.13
26/08/2006	1	515	10	316.5	18.07	923.03
26/08/2006	1	1190	9.86	311.73	15.49	857.05
26/08/2006	1	2300	8.57	258.58	9.49	752.4
26/08/2006	2	10	6.36	310.47	22.52	980.36
26/08/2006	2	75	8.22	307.08	21.68	972.34
26/08/2006	2	185	9.51	307.88	20.79	955.77
26/08/2006	2	350	9.91	312.83	19.46	944.13
26/08/2006	2	515	9.61	318.57	18.08	923.02
26/08/2006	2	1190	9.77	316.4	15.22	857.01
26/08/2006	2	2300	7.91	266.77	9.47	752.24
26/08/2006	3	10	6.08	309.13	22.33	980.34

26/08/2006	3	75	7.72	306.24	21.43	972.3
26/08/2006	3	185	9	307.38	20.47	955.72
26/08/2006	3	350	9.22	312.76	19.15	944.06
26/08/2006	3	515	9.02	319.67	17.57	922.93
26/08/2006	3	1190	9.74	314.52	15.26	856.9
26/08/2006	3	2300	7.53	278.07	9.61	752.09
26/08/2006	4	10	5.99	304.8	21.78	980.46
26/08/2006	4	75	7.44	301.82	21	972.39
26/08/2006	4	185	8.19	303.65	19.98	955.79
26/08/2006	4	350	8.51	310.5	18.59	944.09
26/08/2006	4	515	8.56	316.11	17.88	922.94
26/08/2006	4	1190	9.67	306.88	15.4	856.96
26/08/2006	4	2300	7.6	284.83	9.41	752.11
26/08/2006	5	10	5.4	301.51	21.28	980.63
26/08/2006	5	75	6.9	299.05	20.51	972.55
26/08/2006	5	185	7.59	301.4	19.49	955.92
26/08/2006	5	350	8.14	306.68	18.8	944.21
26/08/2006	5	515	8.47	311.98	17.63	923.06
26/08/2006	5	1190	9.53	301.1	15.73	857.1
26/08/2006	5	2300	8.24	288.91	9.21	752.24
26/08/2006	6	10	5.04	300.69	20.97	980.74
26/08/2006	6	75	6.8	298.34	20.23	972.64
26/08/2006	6	185	7.74	300.59	19.51	956
26/08/2006	6	350	8.41	304.36	18.6	944.28
26/08/2006	6	515	8.8	307.85	18.05	923.14
26/08/2006	6	1190	9.28	298.22	15.83	857.18
26/08/2006	6	2300	9.2	295.19	9.49	752.3
26/08/2006	7	10	5.53	323.38	24.67	979.85
26/08/2006	7	75	6.74	319.82	21.8	971.82
26/08/2006	7	185	7.46	319.77	20.78	955.25
26/08/2006	7	350	7.78	319.17	19.45	943.6
26/08/2006	7	515	8.12	317.14	18.44	922.51
26/08/2006	7	1190	10.02	297.98	15.6	856.67
26/08/2006	7	2300	13.32	287.23	10	752.02
26/08/2006	8	10	5.83	319.1	27.38	979.84
26/08/2006	8	75	6.46	313.89	22.07	971.83
26/08/2006	8	185	7.04	313.96	20.94	955.26
26/08/2006	8	350	7.46	313.61	19.5	943.61
26/08/2006	8	515	7.82	312.76	18.15	922.53
26/08/2006	8	1190	10.03	298.24	15.25	856.65
26/08/2006	8	2300	12.82	281.23	9.79	751.88
26/08/2006	9	10	6.14	310.9	29.64	980.01
26/08/2006	9	75	6.8	305.51	22.32	972.02
26/08/2006	9	185	7.34	305.17	21.14	955.46
26/08/2006	9	350	7.79	305.1	19.66	943.82
26/08/2006	9	515	8.36	304.64	18.53	927.48
26/08/2006	9	1190	10.46	293.61	15.36	856.88
26/08/2006	9	2300	13.29	276.05	10.36	752.13
26/08/2006	10	10	6.94	306.62	30.59	980.29
26/08/2006	10	75	7.8	301.27	22.47	972.32
26/08/2006	10	185	8.51	300.84	21.29	955.75
26/08/2006	10	350	9.1	300.55	20.02	944.12

26/08/2006	10	515	9.68	299.04	18.66	927.79
26/08/2006	10	1190	11.02	290.23	15.17	857.15
26/08/2006	10	2300	14.39	273.4	10.48	752.32
26/08/2006	11	10	7.94	306.49	31.43	980.86
26/08/2006	11	75	8.95	301.99	22.48	972.88
26/08/2006	11	185	9.73	301.6	21.31	956.31
26/08/2006	11	350	10.51	301.04	20.21	944.67
26/08/2006	11	515	10.9	299.49	19.03	928.34
26/08/2006	11	1190	11.54	286.97	14.82	857.6
26/08/2006	11	2300	15.05	269.98	9.6	752.62
26/08/2006	12	10	8.58	307.38	31.34	981.26
26/08/2006	12	75	9.88	303.02	22.37	973.27
26/08/2006	12	185	10.76	302.62	21.25	956.68
26/08/2006	12	350	11.36	301.77	19.92	945.03
26/08/2006	12	515	11.54	300.41	18.58	928.67
26/08/2006	12	1190	12.26	287.66	14.79	857.85
26/08/2006	12	2300	15.86	271.03	9.22	752.82
26/08/2006	13	10	8.99	309.18	30.65	981.63
26/08/2006	13	75	10.34	305.25	22.04	973.62
26/08/2006	13	185	11.28	305.16	20.96	957
26/08/2006	13	350	11.88	304.67	19.84	945.34
26/08/2006	13	515	12.02	303.87	18.44	928.96
26/08/2006	13	1190	13.18	292.1	14.76	858.06
26/08/2006	13	2300	15.64	272.32	8.93	752.96
26/08/2006	14	10	8.82	311.14	29.96	981.63
26/08/2006	14	75	10.01	307.24	21.89	973.61
26/08/2006	14	185	10.98	307.49	20.83	956.99
26/08/2006	14	350	11.53	307.45	19.61	945.32
26/08/2006	14	515	11.74	307.02	18.23	928.93
26/08/2006	14	1190	13.64	297.73	14.4	857.98
26/08/2006	14	2300	15.57	271.93	8.92	752.85
26/08/2006	15	10	8.29	311.87	28.92	981.65
26/08/2006	15	75	9.38	307.78	21.82	973.63
26/08/2006	15	185	10.29	308.41	20.73	957
26/08/2006	15	350	10.9	308.83	19.54	945.33
26/08/2006	15	515	11.2	308.84	18.22	928.94
26/08/2006	15	1190	13.57	301.93	13.99	857.96
26/08/2006	15	2300	15.62	270.4	9.01	752.82
26/08/2006	16	10	7.76	310.98	27.21	981.68
26/08/2006	16	75	8.91	306.75	21.76	973.66
26/08/2006	16	185	9.89	307.58	20.73	957.03
26/08/2006	16	350	10.48	308.15	19.57	945.36
26/08/2006	16	515	10.74	308.24	18.17	928.97
26/08/2006	16	1190	13.14	305.55	14.08	857.98
26/08/2006	16	2300	15.43	269.31	8.83	752.77
26/08/2006	17	10	7.28	309.09	25.19	981.94
26/08/2006	17	75	8.55	305.21	21.5	973.9
26/08/2006	17	185	9.62	306.25	20.52	957.26
26/08/2006	17	350	10.13	307.32	19.42	945.58
26/08/2006	17	515	10.34	307.5	18.05	929.17
26/08/2006	17	1190	12.59	306.82	14.48	858.16
26/08/2006	17	2300	15.16	266.65	8.52	752.88

26/08/2006	18	10	6.44	306.28	22.57	982.08
26/08/2006	18	75	8.12	302.69	21.12	974.02
26/08/2006	18	185	9.23	304.17	20.22	957.37
26/08/2006	18	350	9.65	305.44	19.06	945.66
26/08/2006	18	515	9.82	306.34	17.81	924.49
26/08/2006	18	1190	11.79	304.93	14.44	858.23
26/08/2006	18	2300	15.5	264.39	8.32	752.88
26/08/2006	19	10	5.72	305.83	20.33	982.12
26/08/2006	19	75	7.75	303.05	20.63	974.03
26/08/2006	19	185	8.79	305.05	19.96	957.38
26/08/2006	19	350	9.1	306.39	18.89	945.66
26/08/2006	19	515	9.19	307.9	17.62	924.47
26/08/2006	19	1190	11.08	303.98	14.68	858.21
26/08/2006	19	2300	16.77	264.27	7.85	752.82
26/08/2006	20	10	5.35	306.57	20.1	982.3
26/08/2006	20	75	7.39	304.35	20.38	974.2
26/08/2006	20	185	8.32	306.23	19.74	957.53
26/08/2006	20	350	8.55	307.74	18.53	945.79
26/08/2006	20	515	8.72	311.04	17.47	924.59
26/08/2006	20	1190	10.7	304.64	14.71	858.29
26/08/2006	20	2300	15.37	267.11	7	752.78
26/08/2006	21	10	4.89	308.86	19.74	982.25
26/08/2006	21	75	6.91	307.95	20.15	974.15
26/08/2006	21	185	7.68	310.03	19.67	957.47
26/08/2006	21	350	7.91	311.39	18.5	945.73
26/08/2006	21	515	8.1	314.23	17.28	924.51
26/08/2006	21	1190	10.52	304.22	14.65	858.18
26/08/2006	21	2300	12.67	269.62	6.65	752.59
26/08/2006	22	10	4.55	310.37	19.48	982.38
26/08/2006	22	75	6.63	310.55	20.09	974.26
26/08/2006	22	185	7.34	312.28	19.77	957.58
26/08/2006	22	350	7.51	313.21	18.46	945.84
26/08/2006	22	515	7.7	314.26	17.13	924.61
26/08/2006	22	1190	10.14	303.04	14.34	858.23
26/08/2006	22	2300	11.05	270.67	6.77	752.55
26/08/2006	23	10	4.36	310.63	19.4	982.34
26/08/2006	23	75	6.44	310.34	20.17	974.23
26/08/2006	23	185	7.13	311.97	19.71	957.55
26/08/2006	23	350	7.41	313.04	18.33	945.8
26/08/2006	23	515	7.64	314.32	16.99	924.57
26/08/2006	23	1190	9.71	303.81	13.9	858.12
26/08/2006	23	2300	9.93	271.46	6.89	752.41
26/08/2006	24	10	4.08	307.63	20	982.3
26/08/2006	24	75	6.06	306.97	20.2	974.19
26/08/2006	24	185	6.81	309.51	19.64	957.51
26/08/2006	24	350	7.34	313.5	18.37	945.76
26/08/2006	24	515	7.54	314.62	17	924.53
26/08/2006	24	1190	9.18	304.61	13.5	858.05
26/08/2006	24	2300	9.24	272.64	7.25	752.33
27/08/2006	1	10	3.81	298.38	19.04	982.25
27/08/2006	1	75	5.81	298.67	19.88	974.13
27/08/2006	1	185	6.62	303.48	19.47	957.44

27/08/2006	1	350	7.2	311.52	18.42	945.69
27/08/2006	1	515	7.32	313.47	17.14	924.47
27/08/2006	1	1190	8.77	310.18	13.6	858.01
27/08/2006	1	2300	9.04	272.39	7.64	752.27
27/08/2006	2	10	3.87	289.65	18.8	982.41
27/08/2006	2	75	6.18	292.26	19.55	974.28
27/08/2006	2	185	6.83	297.79	19.38	957.59
27/08/2006	2	350	7.31	308.83	18.49	945.83
27/08/2006	2	515	7.31	311.51	17.28	924.61
27/08/2006	2	1190	8.29	314.99	13.6	858.17
27/08/2006	2	2300	8.79	272.52	8.17	752.38
27/08/2006	3	10	3.81	285.06	18.6	982.46
27/08/2006	3	75	6.38	290.54	19.5	974.33
27/08/2006	3	185	6.9	295.5	19.53	957.64
27/08/2006	3	350	7.21	304.78	18.55	945.89
27/08/2006	3	515	7.22	312.91	17.35	924.67
27/08/2006	3	1190	7.55	317.63	13.43	858.24
27/08/2006	3	2300	8.44	275.03	8.38	752.41
27/08/2006	4	10	3.39	277.8	18.42	982.53
27/08/2006	4	75	5.79	283.44	19.37	974.38
27/08/2006	4	185	6.56	292.96	19.72	957.7
27/08/2006	4	350	6.92	306.85	19.11	945.97
27/08/2006	4	515	6.94	316.1	17.87	924.77
27/08/2006	4	1190	6.87	318.34	13.36	858.34
27/08/2006	4	2300	8.51	273.28	8.18	752.46
27/08/2006	5	10	3.21	274.11	17.95	982.71
27/08/2006	5	75	6.03	286.08	19.68	974.57
27/08/2006	5	185	6.75	293.97	19.85	957.89
27/08/2006	5	350	6.93	307.34	19.24	946.16
27/08/2006	5	515	6.72	316.69	18.1	924.97
27/08/2006	5	1190	6.65	316	13.38	858.52
27/08/2006	5	2300	8.98	271.14	7.73	752.58
27/08/2006	6	10	3.29	275.4	19.4	982.74
27/08/2006	6	75	6.15	287.36	19.71	974.61
27/08/2006	6	185	6.76	294.65	19.81	957.93
27/08/2006	6	350	6.65	308.81	19.33	946.2
27/08/2006	6	515	6.23	317.58	18.15	925.01
27/08/2006	6	1190	6.42	315.33	13.61	858.55
27/08/2006	6	2300	9.39	275	6.91	752.59
27/08/2006	7	10	1.5	291.45	24.12	980.32
27/08/2006	7	75	2.39	295.84	20.17	972.21
27/08/2006	7	185	2.98	299.31	19.85	955.57
27/08/2006	7	350	3.45	312.98	19.36	943.86
27/08/2006	7	515	3.88	319	18.35	922.72
27/08/2006	7	1190	5.36	301.38	14.29	856.59
27/08/2006	7	2300	8.33	288.96	6.43	751.06
27/08/2006	8	10	2.35	303.55	27.84	980.22
27/08/2006	8	75	2.58	296.33	21.78	972.16
27/08/2006	8	185	2.94	297.04	20.64	955.56
27/08/2006	8	350	3.74	303.57	19.79	943.88
27/08/2006	8	515	3.98	307.68	18.81	922.76
27/08/2006	8	1190	6.08	294.01	14.4	856.66

27/08/2006	8	2300	8.55	285.77	6.23	751.08
27/08/2006	9	10	2.97	318.41	30.6	980.28
27/08/2006	9	75	3.21	310.77	22.89	972.27
27/08/2006	9	185	3.38	308.15	21.65	955.69
27/08/2006	9	350	3.66	304.98	20.11	944.04
27/08/2006	9	515	4.21	303.22	18.8	922.94
27/08/2006	9	1190	6.28	295.84	14.61	856.85
27/08/2006	9	2300	8.43	278.08	6.23	751.27
27/08/2006	10	10	4.5	318.87	32.37	980.51
27/08/2006	10	75	4.77	312.57	23.32	972.5
27/08/2006	10	185	4.94	310.73	22.05	955.94
27/08/2006	10	350	5.09	307.76	20.47	944.29
27/08/2006	10	515	5.4	305.42	18.94	927.93
27/08/2006	10	1190	6.62	296.52	14.52	857.07
27/08/2006	10	2300	8.95	271.79	6.18	751.45
27/08/2006	11	10	5.83	313.89	33.01	980.86
27/08/2006	11	75	6.19	308.37	23.24	972.85
27/08/2006	11	185	6.45	306.86	21.96	956.28
27/08/2006	11	350	6.69	304.59	20.35	944.62
27/08/2006	11	515	7.01	302.74	18.82	928.24
27/08/2006	11	1190	7.46	295.19	14.28	857.31
27/08/2006	11	2300	9.83	264.87	6.25	751.63
27/08/2006	12	10	6.24	309.48	33.03	980.99
27/08/2006	12	75	6.7	304.56	23.11	972.99
27/08/2006	12	185	7.09	303.41	21.84	956.4
27/08/2006	12	350	7.48	302.07	20.17	944.74
27/08/2006	12	515	8.01	300.64	18.67	928.36
27/08/2006	12	1190	8.85	292.34	14.11	857.39
27/08/2006	12	2300	11.37	261.03	6.49	751.73
27/08/2006	13	10	6.48	308.55	32.91	980.9
27/08/2006	13	75	7.08	303.59	23.01	972.91
27/08/2006	13	185	7.56	302.78	21.71	956.33
27/08/2006	13	350	8.1	301.83	20.03	944.66
27/08/2006	13	515	8.79	301.72	18.77	928.3
27/08/2006	13	1190	10.43	290.4	14	857.37
27/08/2006	13	2300	13.37	258.21	6.79	751.76
27/08/2006	14	10	6.61	305.52	32.11	980.6
27/08/2006	14	75	7.35	300.86	22.81	972.62
27/08/2006	14	185	7.87	300.39	21.51	956.05
27/08/2006	14	350	8.44	300.34	19.84	944.4
27/08/2006	14	515	8.97	300.69	18.53	928.03
27/08/2006	14	1190	11.7	289.63	13.9	857.12
27/08/2006	14	2300	14.02	253.86	6.79	751.53
27/08/2006	15	10	6.85	304.83	30.9	980.43
27/08/2006	15	75	7.62	300.81	22.55	972.43
27/08/2006	15	185	8.25	300.56	21.27	955.86
27/08/2006	15	350	8.92	300.78	19.64	944.21
27/08/2006	15	515	9.55	301.77	18.52	927.85
27/08/2006	15	1190	12.58	293.37	13.67	856.94
27/08/2006	15	2300	14.46	251.09	7.08	751.34
27/08/2006	16	10	7.14	302.93	28.44	980.43
27/08/2006	16	75	8.15	299.1	22.17	972.43

27/08/2006	16	185	8.86	299.28	20.96	955.84
27/08/2006	16	350	9.7	300.39	19.38	944.18
27/08/2006	16	515	10.35	302.02	18.39	927.82
27/08/2006	16	1190	12.53	296.23	13.6	856.89
27/08/2006	16	2300	13.8	254.94	6.89	751.22
27/08/2006	17	10	7.11	300.24	25.42	980.73
27/08/2006	17	75	8.29	296.18	21.6	972.7
27/08/2006	17	185	9.43	296.85	20.47	956.09
27/08/2006	17	350	10.24	298.87	19.5	944.41
27/08/2006	17	515	10.68	300.67	18.11	923.29
27/08/2006	17	1190	12.82	297.12	13.42	857.02
27/08/2006	17	2300	12.8	259.4	6.64	751.2
27/08/2006	18	10	6.33	295.84	22.43	980.9
27/08/2006	18	75	8.13	292.5	21.02	972.85
27/08/2006	18	185	9.27	293.99	20.13	956.23
27/08/2006	18	350	9.89	295.78	19.08	944.53
27/08/2006	18	515	10.55	298.69	17.77	923.38
27/08/2006	18	1190	12.49	296.29	13.39	857.06
27/08/2006	18	2300	12.4	262.6	6.51	751.1
27/08/2006	19	10	5.99	290.95	20.29	981.13
27/08/2006	19	75	8.41	288.08	20.69	973.04
27/08/2006	19	185	9.71	289.83	19.76	956.42
27/08/2006	19	350	10.44	292.2	18.63	944.7
27/08/2006	19	515	10.86	294.93	17.3	923.53
27/08/2006	19	1190	11.61	295.12	13.41	857.11
27/08/2006	19	2300	10.71	278.42	5.99	751.05
27/08/2006	20	10	6.48	288.16	20.01	981.48
27/08/2006	20	75	9.01	286.27	20.36	973.38
27/08/2006	20	185	10.34	287.89	19.4	956.72
27/08/2006	20	350	11.15	290.86	18.28	944.98
27/08/2006	20	515	11.27	292.92	17.12	923.78
27/08/2006	20	1190	10.77	296.48	13.06	857.26
27/08/2006	20	2300	9.94	290.36	5.75	751.13
27/08/2006	21	10	6.65	288.49	19.6	981.37
27/08/2006	21	75	9.1	287.93	20.13	973.26
27/08/2006	21	185	10.5	290.33	19.33	956.59
27/08/2006	21	350	11.07	292.35	18.49	944.85
27/08/2006	21	515	11.11	293.47	17.08	923.64
27/08/2006	21	1190	10.36	298.23	12.92	857.07
27/08/2006	21	2300	10.11	297.13	5.63	750.99
27/08/2006	22	10	6.17	289.4	18.9	981.41
27/08/2006	22	75	8.7	288.29	20	973.3
27/08/2006	22	185	10.24	290.96	19.43	956.63
27/08/2006	22	350	10.77	293.13	18.22	944.87
27/08/2006	22	515	11	294.96	16.96	923.66
27/08/2006	22	1190	11.06	299.95	12.81	857.08
27/08/2006	22	2300	9.62	291.21	5.54	750.96
27/08/2006	23	10	5.74	287.23	19.2	981.46
27/08/2006	23	75	8.36	286.35	19.87	973.34
27/08/2006	23	185	10.01	289.75	19.45	956.68
27/08/2006	23	350	10.81	292.83	18.42	944.94
27/08/2006	23	515	11.04	295.47	17.02	923.73

27/08/2006	23	1190	11.01	304.92	12.37	857.14
27/08/2006	23	2300	10.47	298.97	4.92	750.88
27/08/2006	24	10	5.52	285.02	19.2	981.47
27/08/2006	24	75	8.11	284.5	19.82	973.35
27/08/2006	24	185	9.64	287.48	19.44	956.69
27/08/2006	24	350	10.33	291.61	18.27	944.93
27/08/2006	24	515	10.43	295.31	16.87	923.72
27/08/2006	24	1190	10.08	306.54	12.08	857.13
27/08/2006	24	2300	13.66	308.77	4.43	750.85
28/08/2006	1	10	5.28	277.62	18.73	981.35
28/08/2006	1	75	7.94	278.23	19.51	973.23
28/08/2006	1	185	9.35	281.57	19.37	956.55
28/08/2006	1	350	10	285.71	18.27	944.79
28/08/2006	1	515	10	290.41	16.96	923.58
28/08/2006	1	1190	10.34	304.35	12.12	857.04
28/08/2006	1	2300	15.25	308.06	4.83	750.81
28/08/2006	2	10	4.95	270.81	18.41	981.28
28/08/2006	2	75	8.12	275.19	19.63	973.14
28/08/2006	2	185	9.42	277.81	19.37	956.47
28/08/2006	2	350	10.34	285.03	18.36	944.72
28/08/2006	2	515	10.36	292.5	17.21	923.52
28/08/2006	2	1190	11.87	305.39	12.5	857.06
28/08/2006	2	2300	14.74	309.88	5.27	750.92
28/08/2006	3	10	3.98	260.02	18.25	981.06
28/08/2006	3	75	7.3	266.55	19.57	972.91
28/08/2006	3	185	8.77	269.71	19.36	956.26
28/08/2006	3	350	9.44	276.52	18.36	944.51
28/08/2006	3	515	9.13	284.65	17.14	923.33
28/08/2006	3	1190	11.2	304.5	12.48	857.03
28/08/2006	3	2300	14.74	312.49	5.41	751.08
28/08/2006	4	10	5.9	290.95	20.77	981
28/08/2006	4	75	9.3	292.47	20.55	972.9
28/08/2006	4	185	11.21	293.16	19.84	956.3
28/08/2006	4	350	13.19	295.61	18.65	944.6
28/08/2006	4	515	14	298.51	17.51	923.43
28/08/2006	4	1190	13.03	306.08	12.33	857.08
28/08/2006	4	2300	10.32	320.51	6.43	751.08
28/08/2006	5	10	6.66	310.68	21.19	981.44
28/08/2006	5	75	8.97	306.56	21.06	973.38
28/08/2006	5	185	10	306.6	20.05	956.74
28/08/2006	5	350	10.7	307.64	18.5	945.02
28/08/2006	5	515	11.13	310	17.04	923.84
28/08/2006	5	1190	11.07	312.12	11.55	857.32
28/08/2006	5	2300	12.29	317.38	7.09	751.16
28/08/2006	6	10	6.9	312.47	21.02	981.63
28/08/2006	6	75	9.1	309.36	20.89	973.54
28/08/2006	6	185	10.23	309.74	19.95	956.9
28/08/2006	6	350	10.77	310.28	18.58	945.17
28/08/2006	6	515	11	312.46	17.04	923.97
28/08/2006	6	1190	10	316.54	11.53	857.41
28/08/2006	6	2300	11.92	318.27	6.91	751.19
28/08/2006	7	10	5.44	306.55	22.73	982.63

28/08/2006	7	75	6.91	302.58	19.98	974.49
28/08/2006	7	185	7.86	304.94	19.07	957.78
28/08/2006	7	350	8.05	307.46	17.88	945.98
28/08/2006	7	515	8.01	312.56	16.52	924.71
28/08/2006	7	1190	10.07	333.28	12.08	858.05
28/08/2006	7	2300	11.68	338.63	5.84	751.85
28/08/2006	8	10	5.95	309.55	25.6	982.95
28/08/2006	8	75	6.81	305.03	20.37	974.83
28/08/2006	8	185	7.51	306.63	19.26	958.12
28/08/2006	8	350	8.06	311.03	18.02	946.34
28/08/2006	8	515	8.42	320.28	16.82	925.09
28/08/2006	8	1190	10.7	332.9	12.28	858.49
28/08/2006	8	2300	10.71	339.53	6.38	752.25
28/08/2006	9	10	6.14	314.74	27	983.39
28/08/2006	9	75	7	311.05	20.89	975.3
28/08/2006	9	185	7.67	312.4	19.87	958.62
28/08/2006	9	350	8.17	315.79	18.58	946.87
28/08/2006	9	515	8.46	321.38	17.27	925.63
28/08/2006	9	1190	10.4	332.24	12.48	859.04
28/08/2006	9	2300	10.56	337.75	7.7	752.82
28/08/2006	10	10	6.03	320.58	28.62	983.42
28/08/2006	10	75	6.73	316.6	21.36	975.36
28/08/2006	10	185	7.23	317.77	20.31	958.68
28/08/2006	10	350	7.54	319.47	18.97	946.96
28/08/2006	10	515	7.71	321.43	17.55	930.5
28/08/2006	10	1190	9.75	328.71	12.72	859.15
28/08/2006	10	2300	10.28	335.95	7.31	753.08
28/08/2006	11	10	6.18	320.51	30.93	983.89
28/08/2006	11	75	6.59	315.68	21.82	975.84
28/08/2006	11	185	7.05	316.57	20.66	959.17
28/08/2006	11	350	7.41	317.22	19.26	947.45
28/08/2006	11	515	7.65	317.91	17.83	931
28/08/2006	11	1190	9.93	325.04	12.87	859.69
28/08/2006	11	2300	10.22	333.41	6.98	753.58
28/08/2006	12	10	6.58	319.31	32.96	984.13
28/08/2006	12	75	7.01	314.16	22.5	976.1
28/08/2006	12	185	7.36	313.49	21.22	959.45
28/08/2006	12	350	7.69	313.57	19.6	947.75
28/08/2006	12	515	7.94	313.62	18.26	931.32
28/08/2006	12	1190	9.76	323.42	13.21	860.07
28/08/2006	12	2300	9.72	332.6	6.8	753.94
28/08/2006	13	10	7.05	311.15	32.36	984.52
28/08/2006	13	75	7.71	305.84	22.61	976.51
28/08/2006	13	185	8.13	305.11	21.3	959.85
28/08/2006	13	350	8.43	304.78	19.65	948.15
28/08/2006	13	515	8.69	305.05	18.34	931.73
28/08/2006	13	1190	9.3	319.03	13.42	860.48
28/08/2006	13	2300	8.92	330.27	6.68	754.3
28/08/2006	14	10	7.54	305.33	31.29	984.58
28/08/2006	14	75	8.36	300.63	22.43	976.55
28/08/2006	14	185	8.95	300.29	21.15	959.89
28/08/2006	14	350	9.36	300.7	19.65	948.2

28/08/2006	14	515	9.55	301.86	18.3	931.76
28/08/2006	14	1190	9.15	317.67	13.62	860.54
28/08/2006	14	2300	8.1	324.11	6.95	754.43
28/08/2006	15	10	7.89	304.68	29.76	984.32
28/08/2006	15	75	8.92	300.73	22.27	976.3
28/08/2006	15	185	9.66	300.62	21	959.64
28/08/2006	15	350	10.14	301.6	19.68	947.95
28/08/2006	15	515	10.23	303.65	18.33	931.51
28/08/2006	15	1190	8.91	319.57	13.94	860.34
28/08/2006	15	2300	8.2	317.81	7.64	754.37
28/08/2006	16	10	7.72	304.45	27.79	984.23
28/08/2006	16	75	8.88	300.99	22.1	976.2
28/08/2006	16	185	9.72	301.27	20.91	959.53
28/08/2006	16	350	10.23	302.37	19.71	947.84
28/08/2006	16	515	10.28	304.63	18.34	931.41
28/08/2006	16	1190	8.83	318.65	14.19	860.26
28/08/2006	16	2300	8.31	312.86	8.24	754.33
28/08/2006	17	10	7.2	305.5	25.29	984.23
28/08/2006	17	75	8.44	302.39	21.8	976.19
28/08/2006	17	185	9.39	303.19	20.8	959.53
28/08/2006	17	350	9.87	304.52	19.65	947.84
28/08/2006	17	515	9.84	306.75	18.29	931.41
28/08/2006	17	1190	8.54	317.37	14.16	860.24
28/08/2006	17	2300	8.59	311.78	8.83	754.35
28/08/2006	18	10	6.23	307.96	22.78	984.05
28/08/2006	18	75	7.73	304.81	21.43	975.99
28/08/2006	18	185	8.84	306.52	20.55	959.32
28/08/2006	18	350	9.21	307.94	19.43	947.63
28/08/2006	18	515	9.19	309.45	18.05	931.2
28/08/2006	18	1190	8.33	318.98	14.24	860.03
28/08/2006	18	2300	8.66	311.01	9.26	754.28
28/08/2006	19	10	5.45	307.25	20.94	983.91
28/08/2006	19	75	7.42	304.51	21.16	975.83
28/08/2006	19	185	8.49	306.34	20.35	959.17
28/08/2006	19	350	8.7	307.79	19.1	947.45
28/08/2006	19	515	8.75	309.85	17.8	931.02
28/08/2006	19	1190	8.17	317.59	14.16	859.86
28/08/2006	19	2300	8.41	304.33	9.85	754.25
28/08/2006	20	10	5.34	302.77	21.84	984.02
28/08/2006	20	75	7.2	299.96	20.99	975.95
28/08/2006	20	185	7.94	301.61	20.05	959.26
28/08/2006	20	350	8.19	303.37	18.74	947.53
28/08/2006	20	515	8.25	306.48	17.52	926.3
28/08/2006	20	1190	7.97	314.55	14.21	859.88
28/08/2006	20	2300	8.23	294.84	10.31	754.36
28/08/2006	21	10	5.12	297.47	19.76	984.04
28/08/2006	21	75	7.1	294.94	20.46	975.93
28/08/2006	21	185	7.86	297.47	19.62	959.23
28/08/2006	21	350	8.16	299.78	18.75	947.49
28/08/2006	21	515	8.18	302.99	17.53	926.25
28/08/2006	21	1190	7.79	313.62	14.25	859.81
28/08/2006	21	2300	8.53	288.52	10.83	754.38

28/08/2006	22	10	4.85	294.77	19.34	984
28/08/2006	22	75	6.81	292.97	20	975.89
28/08/2006	22	185	7.77	296.05	19.44	959.17
28/08/2006	22	350	8.05	297.95	18.7	947.42
28/08/2006	22	515	7.97	301.64	17.5	926.18
28/08/2006	22	1190	7.51	309.98	14.29	859.74
28/08/2006	22	2300	9.23	285	11.38	754.41
28/08/2006	23	10	4.22	294.2	19.1	983.81
28/08/2006	23	75	6.27	293.19	19.74	975.69
28/08/2006	23	185	7.34	296.33	19.86	958.98
28/08/2006	23	350	7.6	297.62	18.74	947.23
28/08/2006	23	515	7.67	302.44	17.56	925.99
28/08/2006	23	1190	7.29	304.08	14.46	859.59
28/08/2006	23	2300	10.36	289.72	11.66	754.39
28/08/2006	24	10	3.65	292.91	18.89	983.61
28/08/2006	24	75	6.1	293.19	19.77	975.48
28/08/2006	24	185	7	296.16	19.81	958.79
28/08/2006	24	350	7.76	300.17	18.78	947.04
28/08/2006	24	515	7.66	302.21	17.87	925.82
28/08/2006	24	1190	7.15	297.55	14.77	859.44
28/08/2006	24	2300	11.68	297.42	11.99	754.42
29/08/2006	1	10	3.39	290.73	18.72	983.34
29/08/2006	1	75	6.26	291.79	19.87	975.22
29/08/2006	1	185	7.24	295.36	19.54	958.53
29/08/2006	1	350	8.04	300.28	18.71	946.8
29/08/2006	1	515	7.64	302.36	17.85	925.57
29/08/2006	1	1190	7.35	293.07	15.09	859.24
29/08/2006	1	2300	11.63	292.88	12.63	754.37
29/08/2006	2	10	3.88	287.87	18.74	983.07
29/08/2006	2	75	6.86	288.55	19.73	974.94
29/08/2006	2	185	7.96	290.86	19.41	958.25
29/08/2006	2	350	8.28	295.77	18.81	946.51
29/08/2006	2	515	7.85	299.72	17.9	925.3
29/08/2006	2	1190	7.26	286.62	14.94	859
29/08/2006	2	2300	11.53	288.3	12.53	754.19
29/08/2006	3	10	4.88	285.46	18.6	982.99
29/08/2006	3	75	7.93	284.18	19.54	974.84
29/08/2006	3	185	8.93	284.2	19.19	958.13
29/08/2006	3	350	8.8	285.46	18.57	946.37
29/08/2006	3	515	7.79	290.86	17.89	925.14
29/08/2006	3	1190	7.29	276.01	14.96	858.84
29/08/2006	3	2300	10.94	284.3	12.04	753.99
29/08/2006	4	10	5.12	281.27	17.21	983.19
29/08/2006	4	75	8.35	280.83	19.33	975.02
29/08/2006	4	185	9.27	280.6	19.37	958.29
29/08/2006	4	350	9.11	281.55	18.48	946.5
29/08/2006	4	515	8.11	286.54	18.04	925.24
29/08/2006	4	1190	8.03	280.65	15.16	858.9
29/08/2006	4	2300	10.94	288.79	11.73	753.9
29/08/2006	5	10	4.9	277.73	16.19	983.28
29/08/2006	5	75	8.18	278.41	19.57	975.1
29/08/2006	5	185	9.14	279.5	19.42	958.38

29/08/2006	5	350	9.1	285.67	18.58	946.6
29/08/2006	5	515	8.55	293.44	18.02	925.33
29/08/2006	5	1190	8.68	302.65	14.84	858.96
29/08/2006	5	2300	11.26	293.23	11.12	753.76
29/08/2006	6	10	4.55	276.06	17.82	983.34
29/08/2006	6	75	7.7	278.33	19.66	975.17
29/08/2006	6	185	8.96	280.61	19.54	958.46
29/08/2006	6	350	9.12	287.67	18.66	946.68
29/08/2006	6	515	8.68	298.81	18.19	925.44
29/08/2006	6	1190	9.42	309.78	14.41	859.04
29/08/2006	6	2300	11.71	299.48	10.37	753.66
29/08/2006	7	10	5.85	283.75	22.51	982.73
29/08/2006	7	75	7.55	281.27	19.21	974.57
29/08/2006	7	185	8.86	284	18.85	957.84
29/08/2006	7	350	9.36	288.5	17.81	946.04
29/08/2006	7	515	9.62	297.07	16.92	924.77
29/08/2006	7	1190	10.97	305.28	13.23	858.23
29/08/2006	7	2300	14.95	300.23	11.65	753.38
29/08/2006	8	10	6.34	286.03	25.92	982.5
29/08/2006	8	75	7.77	282.37	20.34	974.38
29/08/2006	8	185	8.91	283.2	19.15	957.68
29/08/2006	8	350	9.84	286.49	17.92	945.9
29/08/2006	8	515	10.58	292.53	16.84	924.65
29/08/2006	8	1190	12.32	305.18	13.03	858.14
29/08/2006	8	2300	15	298.76	11.72	753.2
29/08/2006	9	10	6.92	287.57	28.57	982.38
29/08/2006	9	75	8.19	283.69	21	974.31
29/08/2006	9	185	9.17	283.8	19.73	957.63
29/08/2006	9	350	10.27	285.2	18.52	945.87
29/08/2006	9	515	11.03	287.61	17.2	924.66
29/08/2006	9	1190	12.78	304.05	13.3	858.23
29/08/2006	9	2300	15.71	297.84	12.32	753.2
29/08/2006	10	10	8.27	293.74	30.21	982.66
29/08/2006	10	75	9.62	289.75	21.54	974.61
29/08/2006	10	185	10.58	289.58	20.24	957.96
29/08/2006	10	350	11.46	290.12	18.83	946.24
29/08/2006	10	515	12.08	291.3	17.46	925.04
29/08/2006	10	1190	13.17	303.9	13.06	858.61
29/08/2006	10	2300	16.68	298.82	11.68	753.22
29/08/2006	11	10	8.49	292.52	30.39	982.67
29/08/2006	11	75	9.76	288.27	21.58	974.64
29/08/2006	11	185	10.78	288.37	20.31	957.99
29/08/2006	11	350	11.59	289.07	19.06	946.27
29/08/2006	11	515	12.07	290.34	17.7	929.85
29/08/2006	11	1190	12.95	304.21	13.35	858.71
29/08/2006	11	2300	16.8	300.79	11.24	753.27
29/08/2006	12	10	8.12	289.57	29.91	982.49
29/08/2006	12	75	9.47	285.65	21.49	974.46
29/08/2006	12	185	10.63	286.51	20.43	957.81
29/08/2006	12	350	11.25	287.36	19.34	946.11
29/08/2006	12	515	11.59	288.7	18.08	929.71
29/08/2006	12	1190	12.21	311.6	14.18	858.71

29/08/2006	12	2300	16.69	300.23	9.85	753.39
29/08/2006	13	10	8.58	289.2	31.6	982.4
29/08/2006	13	75	9.88	285.52	21.87	974.38
29/08/2006	13	185	11.02	286.25	20.69	957.75
29/08/2006	13	350	11.75	287.04	19.63	946.07
29/08/2006	13	515	12	288.22	18.41	929.68
29/08/2006	13	1190	11.23	310.17	14.56	858.75
29/08/2006	13	2300	17.3	300.41	9.81	753.51
29/08/2006	14	10	8.42	289.06	31.11	982.28
29/08/2006	14	75	9.79	284.74	22.5	974.27
29/08/2006	14	185	10.9	284.63	21.24	957.67
29/08/2006	14	350	11.73	284.79	20.13	946
29/08/2006	14	515	12.03	286.06	18.81	929.63
29/08/2006	14	1190	11.11	304.02	14.71	858.76
29/08/2006	14	2300	17.84	302.12	10.11	753.57
29/08/2006	15	10	8.12	287.7	29.74	982.54
29/08/2006	15	75	9.56	283.35	22.58	974.54
29/08/2006	15	185	10.79	283.18	21.37	957.93
29/08/2006	15	350	11.83	283.26	20.28	946.28
29/08/2006	15	515	12.24	283.92	19.02	929.9
29/08/2006	15	1190	11.34	295.24	14.99	859.05
29/08/2006	15	2300	17.11	303.2	9.77	753.85
29/08/2006	16	10	8.04	287.44	27.81	982.71
29/08/2006	16	75	9.84	283.19	22.48	974.71
29/08/2006	16	185	11.26	283.04	21.33	958.09
29/08/2006	16	350	12.54	282.83	20.31	946.44
29/08/2006	16	515	13.01	282.9	19.04	930.07
29/08/2006	16	1190	11.93	289.88	15.04	859.22
29/08/2006	16	2300	16.42	303.57	9.38	754.01
29/08/2006	17	10	8.05	286.23	25.22	982.88
29/08/2006	17	75	10.29	282.47	22.02	974.87
29/08/2006	17	185	11.98	282.83	21.03	958.24
29/08/2006	17	350	13.38	283.04	20.02	946.58
29/08/2006	17	515	13.99	283.54	18.82	930.2
29/08/2006	17	1190	12.61	288.37	15.08	859.35
29/08/2006	17	2300	15.92	304.73	9.62	754.16
29/08/2006	18	10	7.52	284	22.38	982.88
29/08/2006	18	75	10.3	281.21	21.35	974.84
29/08/2006	18	185	12.44	282.61	20.91	958.21
29/08/2006	18	350	13.51	283.9	19.89	946.54
29/08/2006	18	515	13.95	285.93	18.75	930.16
29/08/2006	18	1190	13.07	291.24	15.23	859.29
29/08/2006	18	2300	15.75	308.82	10.52	754.22
29/08/2006	19	10	7.23	284.02	20.03	982.87
29/08/2006	19	75	10.69	283.12	20.97	974.82
29/08/2006	19	185	12.54	284.87	21.1	958.17
29/08/2006	19	350	13.49	287.33	19.9	946.5
29/08/2006	19	515	13.98	290.89	18.71	930.12
29/08/2006	19	1190	12.92	296.92	15.09	859.21
29/08/2006	19	2300	15.22	311.93	11.35	754.22
29/08/2006	20	10	7.03	285.86	20.11	982.76
29/08/2006	20	75	10.93	286.85	21.18	974.7

29/08/2006	20	185	12.4	287.96	20.82	958.07
29/08/2006	20	350	13.59	290.82	19.71	946.4
29/08/2006	20	515	13.99	294.06	18.68	930.01
29/08/2006	20	1190	13.39	303.24	14.94	859.09
29/08/2006	20	2300	14.55	314.13	11.61	754.17
29/08/2006	21	10	6.87	291.07	20.02	982.57
29/08/2006	21	75	10.52	291.6	21.24	974.51
29/08/2006	21	185	11.82	292.84	20.84	957.88
29/08/2006	21	350	12.92	296.69	19.74	946.21
29/08/2006	21	515	13.56	301.41	18.77	929.83
29/08/2006	21	1190	15.02	309.81	15.19	858.93
29/08/2006	21	2300	13.43	314.77	11.91	754.15
29/08/2006	22	10	6.23	288.64	19.75	982.45
29/08/2006	22	75	9.79	288.24	21.17	974.4
29/08/2006	22	185	11.15	289.24	20.82	957.77
29/08/2006	22	350	12.52	293.78	19.77	946.1
29/08/2006	22	515	13.53	300.22	18.89	929.72
29/08/2006	22	1190	15.3	311.68	15.16	858.91
29/08/2006	22	2300	12.38	312.91	11.95	754.15
29/08/2006	23	10	6.01	284.66	19.55	982.43
29/08/2006	23	75	9.85	284.28	21.12	974.36
29/08/2006	23	185	11.35	284.79	20.84	957.73
29/08/2006	23	350	12.95	288.47	19.74	946.06
29/08/2006	23	515	13.83	293.73	18.99	924.92
29/08/2006	23	1190	13.85	302.53	15.43	858.93
29/08/2006	23	2300	11.33	306.33	11.74	754.2
29/08/2006	24	10	6.13	282.72	19.12	982.41
29/08/2006	24	75	10.2	282.35	21.21	974.35
29/08/2006	24	185	11.88	282.86	20.76	957.72
29/08/2006	24	350	13.46	286.34	19.89	946.04
29/08/2006	24	515	14.47	292.12	19.07	924.92
29/08/2006	24	1190	14.36	298.79	15.66	858.97
29/08/2006	24	2300	10.82	299.36	11.05	754.21
30/08/2006	1	10	6.6	282.77	19.2	982.36
30/08/2006	1	75	10.1	281.02	21.34	974.3
30/08/2006	1	185	12.14	282.26	20.78	957.66
30/08/2006	1	350	13.67	285.83	19.96	945.99
30/08/2006	1	515	14.9	291.83	19.15	924.87
30/08/2006	1	1190	14.53	297.01	15.76	858.95
30/08/2006	1	2300	10.86	294.56	10.84	754.18
30/08/2006	2	10	6.68	281.31	18.97	982.17
30/08/2006	2	75	10.23	280.06	21.11	974.12
30/08/2006	2	185	12.53	281.73	21.01	957.48
30/08/2006	2	350	14.08	285.91	20.04	945.82
30/08/2006	2	515	15.1	292.12	19.14	924.7
30/08/2006	2	1190	14.69	295.38	15.77	858.78
30/08/2006	2	2300	10.51	288.09	10.89	754.04
30/08/2006	3	10	7.04	280.8	18.92	982.11
30/08/2006	3	75	10.69	280.26	20.94	974.05
30/08/2006	3	185	13.02	281.72	20.8	957.41
30/08/2006	3	350	14.48	285.47	19.81	945.73
30/08/2006	3	515	15.38	291.47	18.88	924.6

30/08/2006	3	1190	14.96	295.5	15.58	858.65
30/08/2006	3	2300	10.11	284.49	11.1	753.93
30/08/2006	4	10	7.44	280.37	19.03	982.16
30/08/2006	4	75	11.07	279.77	20.67	974.09
30/08/2006	4	185	13.46	281.29	20.39	957.45
30/08/2006	4	350	14.83	284.67	19.41	945.76
30/08/2006	4	515	15.4	288.52	18.42	924.61
30/08/2006	4	1190	14.62	293.92	15.5	858.59
30/08/2006	4	2300	10.19	282.44	11.47	753.9
30/08/2006	5	10	7.64	279.87	19.42	982.26
30/08/2006	5	75	11.27	279.26	20.59	974.18
30/08/2006	5	185	13.55	280.63	19.9	957.53
30/08/2006	5	350	14.94	283.05	18.96	945.83
30/08/2006	5	515	15.22	286.29	17.95	924.67
30/08/2006	5	1190	14.46	294.31	15.33	858.56
30/08/2006	5	2300	10.89	281.09	11.37	753.86
30/08/2006	6	10	7.59	280.55	19.6	982.32
30/08/2006	6	75	10.98	279.79	20.51	974.23
30/08/2006	6	185	13.3	281.01	19.71	957.58
30/08/2006	6	350	14.64	283.25	18.76	945.86
30/08/2006	6	515	14.86	286.33	17.66	924.7
30/08/2006	6	1190	14.22	295.63	15.18	858.51
30/08/2006	6	2300	11.27	283.12	11.13	753.77
30/08/2006	7	10	7.32	281.59	23.93	981.49
30/08/2006	7	75	10.14	279.08	21.39	973.45
30/08/2006	7	185	12.19	279.66	20.4	956.83
30/08/2006	7	350	13.8	282	19.36	945.15
30/08/2006	7	515	14.64	285.63	18.51	924.02
30/08/2006	7	1190	14.27	298.61	15.78	858.03
30/08/2006	7	2300	16.31	296.37	10.38	753.41
30/08/2006	8	10	8.07	284.79	26.61	981.42
30/08/2006	8	75	10.32	281.35	21.62	973.39
30/08/2006	8	185	12.07	281.76	20.49	956.77
30/08/2006	8	350	13.43	283.21	19.49	945.09
30/08/2006	8	515	14.36	287.35	18.53	923.97
30/08/2006	8	1190	14.56	303.66	15.98	858.04
30/08/2006	8	2300	15.61	299.12	10.17	753.41
30/08/2006	9	10	8.36	285.9	28.86	981.84
30/08/2006	9	75	10.26	282.53	22.05	973.83
30/08/2006	9	185	11.74	283.08	20.87	957.21
30/08/2006	9	350	12.97	284.8	19.83	945.55
30/08/2006	9	515	13.75	289.8	18.72	929.19
30/08/2006	9	1190	14.28	307.54	15.99	858.52
30/08/2006	9	2300	15.35	301.13	9.9	753.76
30/08/2006	10	10	8.79	287.88	30.74	982.16
30/08/2006	10	75	10.46	284.74	22.57	974.17
30/08/2006	10	185	11.78	285.02	21.3	957.57
30/08/2006	10	350	12.95	286.66	20.18	945.92
30/08/2006	10	515	13.44	289.86	18.97	929.56
30/08/2006	10	1190	13.29	312.8	16.01	858.86
30/08/2006	10	2300	15.24	301.25	9.84	754
30/08/2006	11	10	9.3	290.25	31.81	982.76

30/08/2006	11	75	10.85	287.06	22.72	974.78
30/08/2006	11	185	11.99	287.11	21.4	958.17
30/08/2006	11	350	13.07	288.35	20.23	946.52
30/08/2006	11	515	13.6	290.26	19.02	930.16
30/08/2006	11	1190	12.54	312.35	15.7	859.38
30/08/2006	11	2300	14.68	302.4	9.07	754.3
30/08/2006	12	10	9.48	294.56	32.19	983.21
30/08/2006	12	75	10.99	291.16	22.78	975.23
30/08/2006	12	185	12.22	291.11	21.49	958.62
30/08/2006	12	350	13.14	291.79	20.29	946.98
30/08/2006	12	515	13.43	293.47	18.94	930.61
30/08/2006	12	1190	12.96	310.07	15.4	859.76
30/08/2006	12	2300	13.57	297.83	8.59	754.47
30/08/2006	13	10	9.39	299.32	32.17	983.37
30/08/2006	13	75	10.82	295.96	22.83	975.39
30/08/2006	13	185	11.93	295.66	21.5	958.78
30/08/2006	13	350	12.76	296.42	20.25	947.13
30/08/2006	13	515	13.23	298.31	18.95	930.76
30/08/2006	13	1190	13.14	307.92	15.22	859.89
30/08/2006	13	2300	13.04	287.19	9.09	754.6
30/08/2006	14	10	9.32	303.54	31.3	983.32
30/08/2006	14	75	10.74	299.97	22.81	975.33
30/08/2006	14	185	11.79	299.58	21.5	958.71
30/08/2006	14	350	12.68	300.15	20.13	947.06
30/08/2006	14	515	13.22	301.11	18.9	930.68
30/08/2006	14	1190	13.75	304.88	15.18	859.8
30/08/2006	14	2300	14.05	279.16	9.91	754.62
30/08/2006	15	10	9.16	305.98	29.84	983.28
30/08/2006	15	75	10.67	302.36	22.75	975.28
30/08/2006	15	185	11.7	302.01	21.48	958.67
30/08/2006	15	350	12.6	302.48	20.1	947.01
30/08/2006	15	515	13.07	302.83	18.7	930.63
30/08/2006	15	1190	14.81	301.69	14.98	859.67
30/08/2006	15	2300	15.84	278.38	9.84	754.58
30/08/2006	16	10	8.47	305.58	27.82	983.26
30/08/2006	16	75	10	301.38	22.54	975.26
30/08/2006	16	185	11.01	301.28	21.32	958.63
30/08/2006	16	350	11.97	302.26	20.07	946.96
30/08/2006	16	515	12.44	302.89	18.78	930.57
30/08/2006	16	1190	16.06	301.64	15.1	859.62
30/08/2006	16	2300	16.83	277.57	9.29	754.48
30/08/2006	17	10	7.91	301.04	25.24	983.43
30/08/2006	17	75	9.65	296.92	22.02	975.4
30/08/2006	17	185	10.93	297.57	20.93	958.76
30/08/2006	17	350	11.86	299.03	19.95	947.09
30/08/2006	17	515	12.28	299.81	18.61	930.69
30/08/2006	17	1190	16.26	298.62	14.44	859.67
30/08/2006	17	2300	17.05	275.76	8.91	754.43
30/08/2006	18	10	7.46	299.04	22.45	983.54
30/08/2006	18	75	9.65	295.88	21.38	975.49
30/08/2006	18	185	11.25	297.41	20.64	958.83
30/08/2006	18	350	12	299.06	19.57	947.14

30/08/2006	18	515	12.47	300.33	18.27	930.73
30/08/2006	18	1190	16.93	296.9	14.4	859.67
30/08/2006	18	2300	16.69	274.52	8.58	754.31
30/08/2006	19	10	7	298.8	20.84	983.61
30/08/2006	19	75	9.62	297.07	21.07	975.54
30/08/2006	19	185	11.23	298.99	20.6	958.89
30/08/2006	19	350	11.84	300.7	19.33	947.19
30/08/2006	19	515	12.2	302.22	17.96	930.76
30/08/2006	19	1190	17.06	298.62	14	859.63
30/08/2006	19	2300	15.81	273.97	8.68	754.12
30/08/2006	20	10	6.82	299.8	20.58	983.7
30/08/2006	20	75	9.47	298.02	21.03	975.63
30/08/2006	20	185	11.07	299.62	20.37	958.96
30/08/2006	20	350	11.63	301.29	19.14	947.25
30/08/2006	20	515	12.01	303.02	17.74	926.04
30/08/2006	20	1190	16.09	301.92	13.48	859.6
30/08/2006	20	2300	14.88	276.23	8.64	753.97
30/08/2006	21	10	6.95	302	20.82	983.61
30/08/2006	21	75	9.43	299.28	21.12	975.53
30/08/2006	21	185	10.76	300.32	20.22	958.86
30/08/2006	21	350	11.41	302.06	18.84	947.14
30/08/2006	21	515	11.74	304.29	17.45	925.92
30/08/2006	21	1190	14.6	306.77	13.14	859.41
30/08/2006	21	2300	13.9	279.92	8.27	753.67
30/08/2006	22	10	6.75	301.55	20.67	983.73
30/08/2006	22	75	9.14	298.39	21.08	975.65
30/08/2006	22	185	10.43	299.46	20.16	958.98
30/08/2006	22	350	11.17	301.74	18.74	947.26
30/08/2006	22	515	11.53	304.56	17.27	926.02
30/08/2006	22	1190	13.4	311.37	13.32	859.44
30/08/2006	22	2300	13.82	280.29	8.06	753.6
30/08/2006	23	10	6.57	300.66	20.17	983.83
30/08/2006	23	75	8.89	297.57	20.86	975.75
30/08/2006	23	185	10.18	298.85	19.96	959.07
30/08/2006	23	350	11	302.1	18.53	947.32
30/08/2006	23	515	11.34	306.27	17.09	926.08
30/08/2006	23	1190	11.71	315.66	13.01	859.46
30/08/2006	23	2300	14.27	278.46	7.96	753.45
30/08/2006	24	10	6.17	298.23	20.21	983.92
30/08/2006	24	75	8.4	295.71	20.63	975.82
30/08/2006	24	185	9.68	297.21	19.71	959.13
30/08/2006	24	350	10.42	301.79	18.42	947.39
30/08/2006	24	515	10.71	306.19	17.3	926.14
30/08/2006	24	1190	10.47	315.26	12.65	859.51
30/08/2006	24	2300	13.73	285.49	8.56	753.33
31/08/2006	1	10	5.98	295.67	20.5	984.11
31/08/2006	1	75	8.21	293.16	20.63	976.01
31/08/2006	1	185	9.44	294.96	19.7	959.32
31/08/2006	1	350	10.06	299.26	18.37	947.57
31/08/2006	1	515	10	304.66	17	926.3
31/08/2006	1	1190	9.91	313.09	12.68	859.63
31/08/2006	1	2300	11.26	311.99	7.87	753.31

31/08/2006	2	10	6.15	293.9	20.37	984.39
31/08/2006	2	75	8.21	291.84	20.4	976.28
31/08/2006	2	185	9.17	293.31	19.47	959.58
31/08/2006	2	350	9.6	297.76	18.29	947.81
31/08/2006	2	515	9.51	303.26	16.93	926.53
31/08/2006	2	1190	9.85	320.87	12.79	859.81
31/08/2006	2	2300	9.59	322.59	6.29	753.4
31/08/2006	3	10	6.03	297.75	20.5	984.72
31/08/2006	3	75	8.02	295.83	20.27	976.6
31/08/2006	3	185	8.96	297.07	19.25	959.88
31/08/2006	3	350	9.45	301.44	17.84	948.09
31/08/2006	3	515	9.7	307.32	16.73	926.8
31/08/2006	3	1190	10.15	327	12.6	860.02
31/08/2006	3	2300	9.08	324.11	5.52	753.5
31/08/2006	4	10	5.95	305.29	20.85	984.95
31/08/2006	4	75	7.93	303.21	20.55	976.84
31/08/2006	4	185	8.95	304.1	19.56	960.13
31/08/2006	4	350	9.54	307.8	18.25	948.36
31/08/2006	4	515	9.65	312.75	16.76	927.05
31/08/2006	4	1190	9.64	327.24	11.73	860.21
31/08/2006	4	2300	9.82	320.67	5.18	753.57
31/08/2006	5	10	6.05	318.62	20.99	985.32
31/08/2006	5	75	7.92	315.71	20.59	977.2
31/08/2006	5	185	8.61	316.06	19.58	960.47
31/08/2006	5	350	8.93	317.67	18.14	948.68
31/08/2006	5	515	8.8	319.44	16.59	927.36
31/08/2006	5	1190	9.18	328.76	11.41	860.36
31/08/2006	5	2300	10.86	314.69	5.12	753.58
31/08/2006	6	10	5.49	328.25	19.87	985.71
31/08/2006	6	75	7.08	325.58	19.96	977.55
31/08/2006	6	185	7.59	326.43	19.01	960.78
31/08/2006	6	350	7.81	328.04	17.45	948.95
31/08/2006	6	515	7.8	329.13	15.99	927.58
31/08/2006	6	1190	9.18	335.88	11.62	860.58
31/08/2006	6	2300	11.77	314.27	4.1	753.54
31/08/2006	7	10	4.05	313.8	23.69	985.99
31/08/2006	7	75	5.74	311.36	20.67	977.87
31/08/2006	7	185	6.37	311.97	19.9	961.13
31/08/2006	7	350	6.41	312.9	18.6	949.37
31/08/2006	7	515	6.32	313.36	17.24	928.07
31/08/2006	7	1190	6.18	310.27	12.47	861.31
31/08/2006	7	2300	8.28	303.46	5.59	754.56
31/08/2006	8	10	4.39	334.08	25.95	986.29
31/08/2006	8	75	4.71	328.6	21.2	978.18
31/08/2006	8	185	4.99	328.72	20.02	961.45
31/08/2006	8	350	5.13	328.3	18.52	949.67
31/08/2006	8	515	5.07	324.37	17.08	928.35
31/08/2006	8	1190	5.33	316.26	12.18	861.54
31/08/2006	8	2300	7.51	299.7	5.4	754.75
31/08/2006	9	10	4.58	351.59	26.98	986.79
31/08/2006	9	75	4.8	347.24	21.16	978.69
31/08/2006	9	185	4.9	347.13	19.93	961.94

31/08/2006	9	350	4.82	346.18	18.26	950.15
31/08/2006	9	515	4.52	339.42	17.06	928.82
31/08/2006	9	1190	4.97	320.19	12.29	861.98
31/08/2006	9	2300	7.13	298.65	4.58	755.15
31/08/2006	10	10	4.75	1.09	26.9	987.11
31/08/2006	10	75	4.84	357.39	20.99	979
31/08/2006	10	185	4.88	357.36	19.77	962.24
31/08/2006	10	350	4.66	355.64	18.12	950.43
31/08/2006	10	515	4.39	349.02	16.97	929.07
31/08/2006	10	1190	5.09	325.31	12.15	862.18
31/08/2006	10	2300	6.93	308.76	4.72	755.3
31/08/2006	11	10	4.59	359.13	28.8	987.32
31/08/2006	11	75	4.55	356.73	21.17	979.19
31/08/2006	11	185	4.56	356.38	19.94	962.42
31/08/2006	11	350	4.36	354.52	18.29	950.6
31/08/2006	11	515	4.49	347.74	16.95	929.24
31/08/2006	11	1190	5.66	325.46	12.42	862.33
31/08/2006	11	2300	6.71	313.4	4.55	755.42
31/08/2006	12	10	5.1	356.07	32.37	987.66
31/08/2006	12	75	5.04	352.9	21.79	979.54
31/08/2006	12	185	5.08	352.61	20.52	962.77
31/08/2006	12	350	4.99	351.64	18.88	950.97
31/08/2006	12	515	5.23	348.69	17.33	929.6
31/08/2006	12	1190	6.09	328.72	12.51	862.67
31/08/2006	12	2300	6.22	315.67	4.29	755.73
31/08/2006	13	10	5.37	355.94	31.96	988.1
31/08/2006	13	75	5.41	352.81	22.13	979.98
31/08/2006	13	185	5.49	352.35	20.87	963.2
31/08/2006	13	350	5.44	351.08	19.22	951.39
31/08/2006	13	515	5.65	348.32	17.68	930.02
31/08/2006	13	1190	6.4	327.79	12.56	863.03
31/08/2006	13	2300	6.16	314.17	4.16	756
31/08/2006	14	10	5.3	354.81	30.96	988.45
31/08/2006	14	75	5.42	351.44	22.18	980.32
31/08/2006	14	185	5.54	350.87	20.95	963.54
31/08/2006	14	350	5.55	349.35	19.29	951.72
31/08/2006	14	515	5.75	347.55	17.76	930.33
31/08/2006	14	1190	6.72	327.93	12.74	863.29
31/08/2006	14	2300	6.18	313.94	4.26	756.23
31/08/2006	15	10	4.97	352.02	29.43	988.47
31/08/2006	15	75	5.1	348.66	22.08	980.34
31/08/2006	15	185	5.24	348.09	20.87	963.56
31/08/2006	15	350	5.24	346.92	19.21	951.74
31/08/2006	15	515	5.41	346.33	17.66	930.34
31/08/2006	15	1190	6.75	328.98	12.87	863.28
31/08/2006	15	2300	6.35	318.51	4.33	756.21
31/08/2006	16	10	4.62	351.03	27.26	988.47
31/08/2006	16	75	4.76	347.15	21.89	980.35
31/08/2006	16	185	4.91	346.75	20.69	963.55
31/08/2006	16	350	4.93	346	19.04	951.73
31/08/2006	16	515	5.06	346.09	17.43	930.32
31/08/2006	16	1190	6.57	332.19	12.95	863.25

31/08/2006	16	2300	6.41	323.69	4.65	756.18
31/08/2006	17	10	4.35	351.81	24.18	988.59
31/08/2006	17	75	4.67	348.17	21.51	980.45
31/08/2006	17	185	4.89	348.12	20.36	963.65
31/08/2006	17	350	4.97	348.13	18.73	951.81
31/08/2006	17	515	5.06	348.91	17.13	930.39
31/08/2006	17	1190	6.04	340.41	12.84	863.28
31/08/2006	17	2300	6.4	331.4	4.92	756.2
31/08/2006	18	10	3.74	353.08	20.55	988.79
31/08/2006	18	75	4.7	351.29	21.11	980.63
31/08/2006	18	185	5.04	352.21	20.07	963.82
31/08/2006	18	350	5.24	353.31	18.53	951.97
31/08/2006	18	515	5.44	355.1	17	930.54
31/08/2006	18	1190	5.63	353.91	12.55	863.36
31/08/2006	18	2300	6.28	341.82	4.94	756.23
31/08/2006	19	10	3.26	352.77	17.39	988.98
31/08/2006	19	75	5.26	356.52	20.8	980.8
31/08/2006	19	185	5.63	357.86	20.02	963.97
31/08/2006	19	350	5.92	358.66	18.53	952.13
31/08/2006	19	515	6.09	359.47	17.01	930.7
31/08/2006	19	1190	6.01	5.08	12.17	863.46
31/08/2006	19	2300	6.18	353.18	4.84	756.29
31/08/2006	20	10	3.21	352.48	17.07	989.28
31/08/2006	20	75	5.97	359.35	20.8	981.1
31/08/2006	20	185	6.31	359.5	20.06	964.28
31/08/2006	20	350	6.6	359.35	18.62	952.43
31/08/2006	20	515	6.82	359.43	17.04	931
31/08/2006	20	1190	6.82	7.59	11.71	863.73
31/08/2006	20	2300	6.03	359.8	4.63	756.49
31/08/2006	21	10	3.67	354.06	17.19	989.15
31/08/2006	21	75	6.52	359.24	20.78	980.97
31/08/2006	21	185	6.86	359.32	20.1	964.16
31/08/2006	21	350	7.21	359.09	18.66	952.31
31/08/2006	21	515	7.44	359.21	17.16	930.89
31/08/2006	21	1190	7.56	6.77	11.55	863.64
31/08/2006	21	2300	5.77	6.23	4.61	756.39
31/08/2006	22	10	4.05	358.87	17.19	989.07
31/08/2006	22	75	6.69	2.56	20.79	980.89
31/08/2006	22	185	7.12	3.07	20.05	964.08
31/08/2006	22	350	7.49	3.01	18.62	952.24
31/08/2006	22	515	7.64	2.76	17.08	930.81
31/08/2006	22	1190	7.65	8.78	11.71	863.59
31/08/2006	22	2300	5.88	13.26	4.77	756.38
31/08/2006	23	10	4.08	8.61	16.88	989.15
31/08/2006	23	75	6.59	12.22	20.56	980.96
31/08/2006	23	185	7.03	13.04	19.76	964.13
31/08/2006	23	350	7.32	12.82	18.29	952.28
31/08/2006	23	515	7.48	12.69	16.81	930.83
31/08/2006	23	1190	7.69	15.36	12.02	863.59
31/08/2006	23	2300	6.15	16.88	4.77	756.42
31/08/2006	24	10	4.01	18.16	16.14	989.27
31/08/2006	24	75	6.49	21.91	20.07	981.04

31/08/2006	24	185	7.03	23.14	19.27	964.21
31/08/2006	24	350	7.37	23.79	17.91	952.32
31/08/2006	24	515	7.82	23.84	16.75	930.85
31/08/2006	24	1190	8.07	20.04	12.16	863.61
31/08/2006	24	2300	6.7	17.97	4.74	756.42
01/09/2006	1	10	3.66	19.13	15.36	989.41
01/09/2006	1	75	6.11	24.49	19.69	981.17
01/09/2006	1	185	6.75	25.97	19	964.31
01/09/2006	1	350	7.37	26.43	17.89	952.41
01/09/2006	1	515	8.24	24.87	17.08	930.92
01/09/2006	1	1190	8.35	17.94	12.3	863.65
01/09/2006	1	2300	7.13	19.33	4.86	756.42
01/09/2006	2	10	2.85	13.6	14.09	989.46
01/09/2006	2	75	5.32	19.98	19.5	981.2
01/09/2006	2	185	5.95	22.05	18.96	964.34
01/09/2006	2	350	6.72	22.08	17.86	952.42
01/09/2006	2	515	8.12	21.72	17.13	930.92
01/09/2006	2	1190	8.42	15.03	12.23	863.64
01/09/2006	2	2300	7.29	22.06	5.03	756.37
01/09/2006	3	10	2.59	1.11	13.35	989.57
01/09/2006	3	75	4.8	11.74	19.51	981.32
01/09/2006	3	185	5.21	13.98	18.88	964.44
01/09/2006	3	350	6	16.52	17.75	952.52
01/09/2006	3	515	7.59	19.72	17.03	931.02
01/09/2006	3	1190	8.33	15.37	12.09	863.71
01/09/2006	3	2300	7.23	23.1	5.07	756.41
01/09/2006	4	10	2.61	345.38	13.22	989.62
01/09/2006	4	75	4.52	0.3	19.51	981.36
01/09/2006	4	185	4.84	3.71	18.81	964.47
01/09/2006	4	350	5.39	8.75	17.55	952.55
01/09/2006	4	515	6.81	16.12	16.9	931.05
01/09/2006	4	1190	8.13	15.82	11.97	863.72
01/09/2006	4	2300	6.84	21.39	5.1	756.42
01/09/2006	5	10	2.68	335.06	13.11	989.72
01/09/2006	5	75	4.62	351.78	19.57	981.45
01/09/2006	5	185	4.77	354.21	18.76	964.57
01/09/2006	5	350	5.14	0.58	17.43	952.64
01/09/2006	5	515	6.25	10.97	16.75	931.12
01/09/2006	5	1190	7.89	13.32	11.89	863.78
01/09/2006	5	2300	6.49	18.52	5.24	756.46
01/09/2006	6	10	2.76	329.07	13.05	989.8
01/09/2006	6	75	4.78	345.86	19.5	981.53
01/09/2006	6	185	4.92	347.75	18.73	964.64
01/09/2006	6	350	5.13	353.21	17.37	952.71
01/09/2006	6	515	5.76	1.92	16.38	931.2
01/09/2006	6	1190	7.47	7.47	11.79	863.82
01/09/2006	6	2300	6.38	15.19	5.31	756.47
01/09/2006	7	10	3.52	332.78	21.54	989.89
01/09/2006	7	75	4.79	338.31	19.52	981.65
01/09/2006	7	185	5.13	340.29	18.68	964.74
01/09/2006	7	350	5.24	343.6	17.3	952.81
01/09/2006	7	515	5.58	350.5	15.97	931.29

01/09/2006	7	1190	7.1	0.32	11.71	863.88
01/09/2006	7	2300	6.45	11.06	5.28	756.51
01/09/2006	8	10	4.22	3.26	24.92	989.43
01/09/2006	8	75	4.24	2.04	19.25	981.18
01/09/2006	8	185	4.47	3.09	18.08	964.29
01/09/2006	8	350	4.95	5.61	16.46	952.32
01/09/2006	8	515	6.14	8.49	15.33	930.77
01/09/2006	8	1190	7.37	10.9	11.19	863.26
01/09/2006	8	2300	6.99	1.02	6.4	756.17
01/09/2006	9	10	4.89	359.18	27.67	989.38
01/09/2006	9	75	4.88	357.84	19.78	981.15
01/09/2006	9	185	5.04	358.6	18.55	964.27
01/09/2006	9	350	5.17	0.64	16.88	952.32
01/09/2006	9	515	5.86	6.03	15.43	930.79
01/09/2006	9	1190	7.32	11.84	11.26	863.3
01/09/2006	9	2300	7.28	359.17	6.73	756.29
01/09/2006	10	10	5.33	354.4	29.83	989.23
01/09/2006	10	75	5.29	352.95	20.18	981.03
01/09/2006	10	185	5.42	353.51	18.93	964.16
01/09/2006	10	350	5.45	354.98	17.24	952.23
01/09/2006	10	515	5.7	359.57	15.63	930.72
01/09/2006	10	1190	7.16	9.86	11.41	863.28
01/09/2006	10	2300	7.41	358.07	6.9	756.34
01/09/2006	11	10	5.67	350.04	31.24	989.12
01/09/2006	11	75	5.63	348.33	20.53	980.93
01/09/2006	11	185	5.74	348.71	19.26	964.08
01/09/2006	11	350	5.73	349.88	17.55	952.18
01/09/2006	11	515	5.78	353.43	15.92	930.67
01/09/2006	11	1190	7.26	8.85	11.65	863.3
01/09/2006	11	2300	7.54	356.85	6.97	756.39
01/09/2006	12	10	5.79	343.76	31.94	989.11
01/09/2006	12	75	5.76	341.44	20.87	980.94
01/09/2006	12	185	5.86	341.66	19.58	964.1
01/09/2006	12	350	5.81	342.52	17.87	952.21
01/09/2006	12	515	5.75	345.51	16.25	930.73
01/09/2006	12	1190	7.26	9.94	11.82	863.41
01/09/2006	12	2300	7.55	354.46	6.88	756.48
01/09/2006	13	10	5.94	336.71	31.72	989.12
01/09/2006	13	75	5.95	334.09	21.1	980.96
01/09/2006	13	185	6.06	334.19	19.83	964.13
01/09/2006	13	350	6	334.93	18.14	952.26
01/09/2006	13	515	5.87	338.28	16.53	930.79
01/09/2006	13	1190	7.08	11.25	12.05	863.54
01/09/2006	13	2300	7.43	352.16	6.69	756.59
01/09/2006	14	10	6.15	331.43	30.79	989.01
01/09/2006	14	75	6.25	328.42	21.18	980.85
01/09/2006	14	185	6.4	328.35	19.9	964.03
01/09/2006	14	350	6.37	328.96	18.21	952.16
01/09/2006	14	515	6.24	333.42	16.62	930.72
01/09/2006	14	1190	7.07	12.82	12.46	863.54
01/09/2006	14	2300	7.46	351.56	6.6	756.61
01/09/2006	15	10	6.18	327.42	28.83	988.85

01/09/2006	15	75	6.38	324.08	21.09	980.69
01/09/2006	15	185	6.59	324.04	19.84	963.88
01/09/2006	15	350	6.59	324.93	18.16	952.01
01/09/2006	15	515	6.55	328.63	16.78	930.57
01/09/2006	15	1190	6.76	13.9	12.68	863.45
01/09/2006	15	2300	7.33	353.93	6.32	756.54
01/09/2006	16	10	6.11	326.28	26.42	988.79
01/09/2006	16	75	6.46	322.91	20.91	980.64
01/09/2006	16	185	6.74	323	19.71	963.81
01/09/2006	16	350	6.86	324.45	18.08	951.95
01/09/2006	16	515	6.87	326.9	16.89	930.52
01/09/2006	16	1190	6.45	12.88	12.72	863.41
01/09/2006	16	2300	7	357.72	5.77	756.47
01/09/2006	17	10	5.9	326.34	23.61	988.74
01/09/2006	17	75	6.56	323.1	20.63	980.57
01/09/2006	17	185	6.94	323.65	19.48	963.74
01/09/2006	17	350	7.29	325.66	18.04	951.87
01/09/2006	17	515	7.31	327.07	16.76	930.43
01/09/2006	17	1190	6.43	7.38	12.75	863.33
01/09/2006	17	2300	6.71	0.38	5.07	756.38
01/09/2006	18	10	5.24	324.4	20.49	988.71
01/09/2006	18	75	6.5	322.02	20.22	980.54
01/09/2006	18	185	7.1	324.05	19.22	963.69
01/09/2006	18	350	7.52	326.09	18.09	951.83
01/09/2006	18	515	7.56	327.53	16.67	930.39
01/09/2006	18	1190	6.39	1.24	12.71	863.3
01/09/2006	18	2300	6.01	6.82	4.78	756.31
01/09/2006	19	10	4.69	321.32	17.95	988.71
01/09/2006	19	75	6.62	324.09	19.68	980.52
01/09/2006	19	185	7.36	326.67	19.34	963.67
01/09/2006	19	350	7.58	328.42	17.95	951.81
01/09/2006	19	515	7.65	330.24	16.66	930.38
01/09/2006	19	1190	6.45	358.18	12.72	863.28
01/09/2006	19	2300	5.61	18.45	4.6	756.28
01/09/2006	20	10	4.54	321.72	17.62	988.61
01/09/2006	20	75	6.53	327.74	19.64	980.42
01/09/2006	20	185	7.2	329.68	19.48	963.57
01/09/2006	20	350	7.43	331.9	18.08	951.71
01/09/2006	20	515	7.42	333.53	16.65	930.28
01/09/2006	20	1190	6.33	358	12.87	863.19
01/09/2006	20	2300	6.18	25.25	4.58	756.24
01/09/2006	21	10	4.33	322.6	17.36	988.36
01/09/2006	21	75	6.57	329.17	19.82	980.17
01/09/2006	21	185	7	331.06	19.53	963.35
01/09/2006	21	350	7.24	333.79	18.1	951.49
01/09/2006	21	515	7.27	335.89	16.7	930.07
01/09/2006	21	1190	6.41	355.85	12.81	862.99
01/09/2006	21	2300	6.69	24.47	4.51	756.06
01/09/2006	22	10	4.09	321.84	17.18	988.31
01/09/2006	22	75	6.53	329.63	20.08	980.12
01/09/2006	22	185	6.79	331.61	19.52	963.29
01/09/2006	22	350	7.06	334.67	18.12	951.45

01/09/2006	22	515	7.11	336.59	16.76	930.03
01/09/2006	22	1190	6.49	355.52	12.59	862.95
01/09/2006	22	2300	7.21	22.33	4.53	756.02
01/09/2006	23	10	4	320.18	16.94	988.25
01/09/2006	23	75	6.29	327.54	20.21	980.07
01/09/2006	23	185	6.68	330.69	19.59	963.25
01/09/2006	23	350	6.94	333.83	18.25	951.41
01/09/2006	23	515	6.99	335.89	16.84	929.99
01/09/2006	23	1190	6.72	357.7	12.43	862.9
01/09/2006	23	2300	7.35	19.86	4.53	756
01/09/2006	24	10	3.85	316.9	16.99	988.18
01/09/2006	24	75	6.14	325.04	20.26	980
01/09/2006	24	185	6.51	328.62	19.65	963.18
01/09/2006	24	350	6.73	332.09	18.23	951.34
01/09/2006	24	515	6.77	334.36	16.77	929.94
01/09/2006	24	1190	6.82	357.79	12.28	862.85
01/09/2006	24	2300	6.82	18.33	4.45	755.94
02/09/2006	1	10	3.56	310.67	16.79	988.14
02/09/2006	1	75	5.9	320.25	20.21	979.96
02/09/2006	1	185	6.25	324.55	19.57	963.15
02/09/2006	1	350	6.42	329.03	18.2	951.3
02/09/2006	1	515	6.46	331.79	16.82	929.9
02/09/2006	1	1190	6.54	356.41	12.06	862.82
02/09/2006	1	2300	6.34	17.46	4.4	755.89
02/09/2006	2	10	3.39	302.24	16.61	988.02
02/09/2006	2	75	5.67	314.54	20.11	979.83
02/09/2006	2	185	6	320.57	19.47	963.02
02/09/2006	2	350	6.08	326.11	18.27	951.18
02/09/2006	2	515	6.07	329.93	16.83	929.77
02/09/2006	2	1190	6.03	355.95	11.87	862.7
02/09/2006	2	2300	6.37	14.84	4.43	755.77
02/09/2006	3	10	3.56	291.23	16.53	987.89
02/09/2006	3	75	5.81	303.18	19.72	979.69
02/09/2006	3	185	6.18	310.97	19.3	962.87
02/09/2006	3	350	6.1	319.71	18.15	951.02
02/09/2006	3	515	5.99	324.56	16.75	929.63
02/09/2006	3	1190	5.79	355.71	12.04	862.57
02/09/2006	3	2300	6.72	14.08	4.39	755.68
02/09/2006	4	10	3.82	285.16	16.72	987.9
02/09/2006	4	75	6.19	296.27	18.99	979.69
02/09/2006	4	185	6.51	303.36	19.04	962.86
02/09/2006	4	350	6.34	316.22	18.01	951.01
02/09/2006	4	515	6.13	324.91	16.71	929.6
02/09/2006	4	1190	5.79	356.11	12.13	862.57
02/09/2006	4	2300	6.57	17.25	4.35	755.7
02/09/2006	5	10	3.86	282.71	16.7	987.95
02/09/2006	5	75	6.33	294.09	18.74	979.73
02/09/2006	5	185	6.76	301.56	18.69	962.89
02/09/2006	5	350	6.64	318.26	17.95	951.04
02/09/2006	5	515	6.29	326.59	16.74	929.64
02/09/2006	5	1190	5.99	357.04	12.3	862.62
02/09/2006	5	2300	6.1	19.89	4.47	755.76

02/09/2006	6	10	4	284.31	16.64	988.01
02/09/2006	6	75	6.5	294.34	18.5	979.77
02/09/2006	6	185	6.99	301.98	18.5	962.93
02/09/2006	6	350	6.82	318.98	17.88	951.08
02/09/2006	6	515	6.47	327.98	16.67	929.68
02/09/2006	6	1190	6.26	356.21	12.48	862.66
02/09/2006	6	2300	5.54	18.02	4.74	755.8
02/09/2006	7	10	4.52	292.25	21.69	987.51
02/09/2006	7	75	6.21	294.86	18.79	979.3
02/09/2006	7	185	7.15	301.72	18.2	962.45
02/09/2006	7	350	7.28	319.26	17.54	950.57
02/09/2006	7	515	6.67	331.25	16.56	929.16
02/09/2006	7	1190	7.88	352.41	12.16	862.17
02/09/2006	7	2300	6.15	20	5.3	755.3
02/09/2006	8	10	4.95	301.12	25.25	987.21
02/09/2006	8	75	5.38	298.76	19.71	979.02
02/09/2006	8	185	5.98	302.88	18.58	962.2
02/09/2006	8	350	6.3	316.51	17.47	950.33
02/09/2006	8	515	5.87	332.47	16.56	928.93
02/09/2006	8	1190	7.31	354.97	12.43	861.98
02/09/2006	8	2300	6.01	20.49	5.78	755.18
02/09/2006	9	10	5.1	311.03	28.05	987.3
02/09/2006	9	75	5.25	308.07	20.36	979.14
02/09/2006	9	185	5.5	309.17	19.15	962.34
02/09/2006	9	350	5.67	314.76	18.03	950.48
02/09/2006	9	515	5.34	328.62	16.74	929.09
02/09/2006	9	1190	6.63	355.6	12.73	862.15
02/09/2006	9	2300	5.79	18.8	6.21	755.42
02/09/2006	10	10	5.42	320.02	30.14	987.35
02/09/2006	10	75	5.51	316.87	20.81	979.21
02/09/2006	10	185	5.68	316.91	19.54	962.42
02/09/2006	10	350	5.64	319.56	18.01	950.58
02/09/2006	10	515	5.4	328.52	16.95	929.19
02/09/2006	10	1190	6.32	354.6	12.79	862.25
02/09/2006	10	2300	5.76	14.93	6.55	755.53
02/09/2006	11	10	5.68	324.02	31.52	987.51
02/09/2006	11	75	5.73	320.89	21.09	979.39
02/09/2006	11	185	5.85	320.86	19.81	962.6
02/09/2006	11	350	5.73	322.84	18.16	950.78
02/09/2006	11	515	5.5	328.36	17.08	929.4
02/09/2006	11	1190	6.15	352.25	12.79	862.45
02/09/2006	11	2300	5.52	11.05	6.62	755.73
02/09/2006	12	10	5.8	323.98	32.43	987.62
02/09/2006	12	75	5.87	320.64	21.39	979.51
02/09/2006	12	185	5.99	320.43	20.11	962.73
02/09/2006	12	350	5.81	321.63	18.42	950.92
02/09/2006	12	515	5.56	325.75	17.32	934.34
02/09/2006	12	1190	5.73	346.58	13.05	862.62
02/09/2006	12	2300	5.29	10.32	6.96	755.95
02/09/2006	13	10	5.78	323.86	32.26	987.67
02/09/2006	13	75	5.86	320.34	21.53	979.57
02/09/2006	13	185	5.97	319.95	20.26	962.8

02/09/2006	13	350	5.83	320.63	18.59	951
02/09/2006	13	515	5.55	324.15	17.44	934.42
02/09/2006	13	1190	5.41	338.88	13.34	862.75
02/09/2006	13	2300	5.03	7.88	7.1	756.12
02/09/2006	14	10	5.66	323.56	31.3	987.59
02/09/2006	14	75	5.76	319.7	21.56	979.49
02/09/2006	14	185	5.89	319.18	20.31	962.71
02/09/2006	14	350	5.79	319.63	18.64	950.91
02/09/2006	14	515	5.57	322.39	17.64	934.35
02/09/2006	14	1190	5.27	332.58	13.58	862.7
02/09/2006	14	2300	4.5	6.19	7.17	756.14
02/09/2006	15	10	5.48	325.79	29.69	987.58
02/09/2006	15	75	5.59	321.83	21.48	979.48
02/09/2006	15	185	5.73	321.4	20.24	962.7
02/09/2006	15	350	5.69	322.1	18.63	950.9
02/09/2006	15	515	5.59	324.04	17.7	934.34
02/09/2006	15	1190	5.28	328.89	13.72	862.72
02/09/2006	15	2300	4.2	6.91	7.5	756.22
02/09/2006	16	10	5.3	329.28	27.18	987.69
02/09/2006	16	75	5.49	325.35	21.24	979.57
02/09/2006	16	185	5.68	325.05	20.05	962.78
02/09/2006	16	350	5.76	325.93	18.49	950.97
02/09/2006	16	515	5.76	327.29	17.45	929.61
02/09/2006	16	1190	5.8	328.46	13.68	862.77
02/09/2006	16	2300	4.31	8.02	7.78	756.32
02/09/2006	17	10	4.83	332.64	24.26	987.77
02/09/2006	17	75	5.17	328.61	20.83	979.63
02/09/2006	17	185	5.4	328.78	19.69	962.84
02/09/2006	17	350	5.6	329.83	18.53	951.02
02/09/2006	17	515	5.7	330.37	17.22	929.65
02/09/2006	17	1190	6.48	329	13.65	862.78
02/09/2006	17	2300	4.43	12.76	7.97	756.35
02/09/2006	18	10	3.89	333.43	20.7	987.93
02/09/2006	18	75	4.66	329.52	20.29	979.77
02/09/2006	18	185	5.05	330.72	19.3	962.96
02/09/2006	18	350	5.26	330.79	18.26	951.13
02/09/2006	18	515	5.34	330.88	16.89	929.73
02/09/2006	18	1190	6.99	330.15	13.5	862.84
02/09/2006	18	2300	4.35	17.81	8.04	756.4
02/09/2006	19	10	2.82	328.17	17.59	988.08
02/09/2006	19	75	4.47	327.38	19.71	979.9
02/09/2006	19	185	4.74	328.81	19.14	963.08
02/09/2006	19	350	4.88	328.37	17.91	951.23
02/09/2006	19	515	5.02	329.01	16.65	929.83
02/09/2006	19	1190	7.26	331.46	13.37	862.92
02/09/2006	19	2300	4.27	27.42	7.97	756.44
02/09/2006	20	10	2.32	321.65	17.44	988.13
02/09/2006	20	75	4.03	323.95	19.51	979.94
02/09/2006	20	185	4.31	325.11	19.09	963.12
02/09/2006	20	350	4.4	324.57	17.74	951.26
02/09/2006	20	515	4.7	328.66	16.47	929.85
02/09/2006	20	1190	7.08	334.93	13.29	862.92

02/09/2006	20	2300	4.44	39.43	7.99	756.49
02/09/2006	21	10	2.23	315.18	17.48	987.95
02/09/2006	21	75	3.64	318.84	19.29	979.75
02/09/2006	21	185	3.91	321.18	18.95	962.92
02/09/2006	21	350	3.95	322.27	17.72	951.07
02/09/2006	21	515	4.33	329.47	16.54	929.66
02/09/2006	21	1190	6.7	340.27	13.36	862.74
02/09/2006	21	2300	4.75	43.81	8	756.42
02/09/2006	22	10	2.19	308.7	17.23	987.96
02/09/2006	22	75	3.32	315.51	19.11	979.76
02/09/2006	22	185	3.57	318.66	18.97	962.92
02/09/2006	22	350	3.57	320.11	17.65	951.07
02/09/2006	22	515	3.92	332.6	16.7	929.66
02/09/2006	22	1190	5.93	348.82	13.56	862.76
02/09/2006	22	2300	4.67	48.81	8.07	756.51
02/09/2006	23	10	2.22	303.62	17.08	987.9
02/09/2006	23	75	3.35	313.51	19.05	979.7
02/09/2006	23	185	3.47	315.93	18.93	962.88
02/09/2006	23	350	3.41	321.6	17.72	951.02
02/09/2006	23	515	3.6	335.4	16.87	929.61
02/09/2006	23	1190	5.23	359.63	13.69	862.71
02/09/2006	23	2300	4.51	54.87	7.99	756.49
02/09/2006	24	10	2.36	302.55	17	988.05
02/09/2006	24	75	3.79	313.41	19.16	979.84
02/09/2006	24	185	3.88	315.37	18.85	963.01
02/09/2006	24	350	3.67	320.8	17.63	951.15
02/09/2006	24	515	3.61	335.2	16.85	929.74
02/09/2006	24	1190	4.83	10.27	13.77	862.84
02/09/2006	24	2300	4.21	61.11	7.71	756.59
03/09/2006	1	10	2.5	303.75	17.06	988.22
03/09/2006	1	75	4.23	312.86	19.12	980.01
03/09/2006	1	185	4.32	315.27	18.61	963.18
03/09/2006	1	350	4.05	321.8	17.56	951.32
03/09/2006	1	515	3.8	336.08	16.81	929.9
03/09/2006	1	1190	4.52	21.63	13.79	862.99
03/09/2006	1	2300	3.98	62.76	7.47	756.69
03/09/2006	2	10	2.57	306.6	17.09	988.61
03/09/2006	2	75	4.46	315.96	19.04	980.39
03/09/2006	2	185	4.61	317.3	18.51	963.54
03/09/2006	2	350	4.28	323.17	17.37	951.67
03/09/2006	2	515	3.92	338.3	16.47	930.24
03/09/2006	2	1190	4.32	30.6	13.79	863.3
03/09/2006	2	2300	3.86	59.53	7.17	756.92
03/09/2006	3	10	2.42	311.65	18.65	988.79
03/09/2006	3	75	4.01	319.63	19.06	980.57
03/09/2006	3	185	4.1	320.98	18.37	963.72
03/09/2006	3	350	3.85	326.24	17.29	951.84
03/09/2006	3	515	3.45	344.74	16.31	930.39
03/09/2006	3	1190	3.88	45.09	13.79	863.46
03/09/2006	3	2300	3.89	59.43	7.13	757.06
03/09/2006	4	10	2.23	314.09	19.06	989.03
03/09/2006	4	75	3.59	320.45	18.94	980.8

03/09/2006	4	185	3.65	321.93	18.13	963.94
03/09/2006	4	350	3.37	329.55	17.24	952.05
03/09/2006	4	515	2.92	352.34	16.17	930.6
03/09/2006	4	1190	3.31	63.42	13.83	863.68
03/09/2006	4	2300	3.88	63.16	7.08	757.25
03/09/2006	5	10	2.41	316.51	19.14	989.27
03/09/2006	5	75	3.52	319.76	18.85	981.04
03/09/2006	5	185	3.56	321.74	17.96	964.16
03/09/2006	5	350	3.16	331.39	17.04	952.26
03/09/2006	5	515	2.57	358.46	16.23	930.81
03/09/2006	5	1190	2.77	78.37	13.95	863.89
03/09/2006	5	2300	3.8	65.74	6.98	757.44
03/09/2006	6	10	2.31	318.86	19.15	989.4
03/09/2006	6	75	3.28	321.01	18.73	981.16
03/09/2006	6	185	3.25	323.63	17.88	964.28
03/09/2006	6	350	2.72	335.63	17.03	952.38
03/09/2006	6	515	2.03	8.52	16.17	930.92
03/09/2006	6	1190	2.25	94.48	14.09	864.04
03/09/2006	6	2300	3.66	66.31	7.05	757.58
03/09/2006	7	10	3.07	312.89	22.32	989.14
03/09/2006	7	75	4.82	314.78	18.9	980.94
03/09/2006	7	185	5.3	319.3	18.36	964.07
03/09/2006	7	350	5.51	330.54	17.42	952.19
03/09/2006	7	515	5.28	338.98	16.42	930.73
03/09/2006	7	1190	4.28	32.39	13.81	863.69
03/09/2006	7	2300	3.52	67.65	7.82	757.37
03/09/2006	8	10	4.46	323.39	25.99	989.53
03/09/2006	8	75	4.72	321.33	20.01	981.36
03/09/2006	8	185	5.15	323.61	18.91	964.52
03/09/2006	8	350	5.7	329.55	17.66	952.65
03/09/2006	8	515	5.55	335.6	16.48	931.2
03/09/2006	8	1190	4.4	30.11	13.7	864.12
03/09/2006	8	2300	3.21	65.92	7.74	757.74
03/09/2006	9	10	5.15	329.8	28.1	989.79
03/09/2006	9	75	5.23	327.25	20.75	981.64
03/09/2006	9	185	5.46	328	19.56	964.81
03/09/2006	9	350	5.61	330.62	18.1	952.96
03/09/2006	9	515	5.51	333.99	16.72	931.53
03/09/2006	9	1190	4.47	27.25	13.69	864.45
03/09/2006	9	2300	2.82	62.24	7.92	758.06
03/09/2006	10	10	5.34	333.67	30.86	989.93
03/09/2006	10	75	5.41	331.17	21.29	981.81
03/09/2006	10	185	5.53	330.86	20.06	964.99
03/09/2006	10	350	5.49	331.6	18.4	953.17
03/09/2006	10	515	5.36	333.11	16.9	936.55
03/09/2006	10	1190	3.78	30.99	13.72	864.68
03/09/2006	10	2300	2.44	73.11	7.89	758.27
03/09/2006	11	10	5.33	334.3	32.42	990.22
03/09/2006	11	75	5.25	331.48	21.58	982.11
03/09/2006	11	185	5.34	331.01	20.31	965.3
03/09/2006	11	350	5.23	331.14	18.61	953.48
03/09/2006	11	515	4.92	332.65	17.04	936.87

03/09/2006	11	1190	3.25	35.18	13.9	865.02
03/09/2006	11	2300	2.22	79.01	7.71	758.6
03/09/2006	12	10	4.74	334.25	32.88	990.39
03/09/2006	12	75	4.58	330.37	21.85	982.28
03/09/2006	12	185	4.61	329.85	20.58	965.48
03/09/2006	12	350	4.46	329.92	18.89	953.68
03/09/2006	12	515	4.1	331.85	17.32	937.08
03/09/2006	12	1190	2.59	50.57	14.32	865.35
03/09/2006	12	2300	2.07	82.82	7.78	758.96
03/09/2006	13	10	4.67	337.33	33.33	990.49
03/09/2006	13	75	4.55	333.59	22.21	982.4
03/09/2006	13	185	4.55	332.88	20.93	965.6
03/09/2006	13	350	4.35	332.91	19.24	953.82
03/09/2006	13	515	3.79	334.38	17.78	937.25
03/09/2006	13	1190	1.76	59.61	14.68	865.61
03/09/2006	13	2300	1.83	83.86	8.03	759.29
03/09/2006	14	10	4.85	341.86	32.2	990.62
03/09/2006	14	75	4.8	338.28	22.25	982.54
03/09/2006	14	185	4.8	337.66	20.98	965.73
03/09/2006	14	350	4.61	337.7	19.3	953.96
03/09/2006	14	515	3.93	338.98	17.88	937.39
03/09/2006	14	1190	1.25	40.82	15.08	865.83
03/09/2006	14	2300	1.79	95.26	8.21	759.6
03/09/2006	15	10	4.98	345.71	30.29	990.98
03/09/2006	15	75	4.99	342.44	22	982.87
03/09/2006	15	185	5.03	342.09	20.76	966.06
03/09/2006	15	350	4.87	342.51	19.09	954.26
03/09/2006	15	515	4.24	344.63	17.79	937.69
03/09/2006	15	1190	1.63	10.22	15.33	866.14
03/09/2006	15	2300	1.42	113.29	8.5	759.97
03/09/2006	16	10	4.66	348.74	27.89	991.1
03/09/2006	16	75	4.71	345.95	21.66	982.98
03/09/2006	16	185	4.77	345.85	20.45	966.16
03/09/2006	16	350	4.64	346.65	18.8	954.36
03/09/2006	16	515	4.26	348.39	18.16	937.78
03/09/2006	16	1190	2.21	356.93	15.43	866.23
03/09/2006	16	2300	0.92	129.06	8.7	760.11
03/09/2006	17	10	4.24	352	24.87	991.27
03/09/2006	17	75	4.39	349.94	21.26	983.14
03/09/2006	17	185	4.48	350.44	20.11	966.3
03/09/2006	17	350	4.37	352.14	18.52	954.48
03/09/2006	17	515	4.27	353.97	18.03	937.9
03/09/2006	17	1190	2.58	352.98	15.59	866.34
03/09/2006	17	2300	0.37	151.11	8.79	760.24
03/09/2006	18	10	3.43	353.14	21.3	991.56
03/09/2006	18	75	3.97	352.76	20.7	983.41
03/09/2006	18	185	4.13	354.84	19.64	966.55
03/09/2006	18	350	4.14	357.22	18.44	954.71
03/09/2006	18	515	4.27	0.82	18.45	938.13
03/09/2006	18	1190	2.93	350.51	15.66	866.58
03/09/2006	18	2300	0.27	7.44	8.73	760.43
03/09/2006	19	10	2.22	348.28	18.14	991.91

03/09/2006	19	75	3.7	354.34	20.13	983.74
03/09/2006	19	185	3.9	357.57	19.33	966.86
03/09/2006	19	350	4.01	1.77	18.44	955.01
03/09/2006	19	515	4.41	4.73	18.96	938.42
03/09/2006	19	1190	3.3	349.99	15.9	866.87
03/09/2006	19	2300	0.92	15.45	8.67	760.69
03/09/2006	20	10	1.95	333.83	17.76	992.14
03/09/2006	20	75	3.17	348.41	19.88	983.95
03/09/2006	20	185	3.47	353.81	19.18	967.06
03/09/2006	20	350	3.71	358.67	18.53	955.22
03/09/2006	20	515	4.03	3.27	18.97	933.78
03/09/2006	20	1190	3.43	353.72	16.16	867.09
03/09/2006	20	2300	1.68	37.1	8.72	760.91
03/09/2006	21	10	2.03	321.38	17.85	992.08
03/09/2006	21	75	3.13	340.43	19.61	983.89
03/09/2006	21	185	3.43	347.17	19.15	966.99
03/09/2006	21	350	3.64	356.89	18.58	955.15
03/09/2006	21	515	3.81	1.55	18.94	933.71
03/09/2006	21	1190	3.37	359.95	16.21	867.02
03/09/2006	21	2300	2.33	49.99	8.76	760.87
03/09/2006	22	10	2.19	324.86	17.61	992.4
03/09/2006	22	75	3.42	341.15	19.41	984.2
03/09/2006	22	185	3.65	346.33	19.18	967.3
03/09/2006	22	350	3.79	357.78	18.45	955.44
03/09/2006	22	515	4.05	2.18	18.86	933.99
03/09/2006	22	1190	3.63	3.7	16.12	867.26
03/09/2006	22	2300	2.84	56.9	8.75	761.07
03/09/2006	23	10	2.19	322.03	17.35	992.65
03/09/2006	23	75	3.39	339.5	19.2	984.44
03/09/2006	23	185	3.58	345.24	19.14	967.52
03/09/2006	23	350	3.88	359.87	18.59	955.66
03/09/2006	23	515	4.16	3.47	18.8	934.2
03/09/2006	23	1190	4.07	5.68	16.08	867.45
03/09/2006	23	2300	3.4	61.05	8.88	761.25
03/09/2006	24	10	2.18	316.12	17.03	992.72
03/09/2006	24	75	3.4	335.52	19.23	984.51
03/09/2006	24	185	3.51	343.18	19	967.58
03/09/2006	24	350	3.96	359.3	18.62	955.72
03/09/2006	24	515	4.39	2.97	18.98	934.26
03/09/2006	24	1190	4.41	8.88	16.09	867.52
03/09/2006	24	2300	3.8	64.76	9.12	761.35
04/09/2006	1	10	2.17	310.14	16.84	992.8
04/09/2006	1	75	3.42	330.79	19.23	984.57
04/09/2006	1	185	3.5	341.22	18.83	967.65
04/09/2006	1	350	4.08	358.13	18.64	955.79
04/09/2006	1	515	4.45	2.08	19.03	934.33
04/09/2006	1	1190	4.5	12.85	16.09	867.59
04/09/2006	1	2300	4.02	68.09	9.32	761.46
04/09/2006	2	10	2.17	308.08	16.56	992.94
04/09/2006	2	75	3.51	330.45	19.02	984.7
04/09/2006	2	185	3.62	342.22	18.73	967.77
04/09/2006	2	350	4.18	359.29	18.57	955.91

04/09/2006	2	515	4.51	4.53	19.1	934.45
04/09/2006	2	1190	4.48	18.38	16.06	867.7
04/09/2006	2	2300	4.13	68.54	9.34	761.58
04/09/2006	3	10	2.16	308.04	16.39	992.99
04/09/2006	3	75	3.53	331.05	18.98	984.74
04/09/2006	3	185	3.68	344.24	18.57	967.82
04/09/2006	3	350	4.2	0.68	18.6	955.95
04/09/2006	3	515	4.55	6.84	19.12	934.48
04/09/2006	3	1190	4.29	25.03	16.08	867.74
04/09/2006	3	2300	4.2	66.84	9.35	761.64
04/09/2006	4	10	2.11	310.19	16.33	993.23
04/09/2006	4	75	3.57	333.03	18.91	984.97
04/09/2006	4	185	3.87	347.79	18.65	968.04
04/09/2006	4	350	4.35	3.15	19.12	956.17
04/09/2006	4	515	4.7	11.02	19.21	934.72
04/09/2006	4	1190	4.02	33.75	15.89	867.96
04/09/2006	4	2300	4.19	65.73	9.41	761.83
04/09/2006	5	10	2.09	308.4	16.77	993.42
04/09/2006	5	75	3.72	332.42	18.87	985.16
04/09/2006	5	185	4.08	347.73	18.57	968.22
04/09/2006	5	350	4.42	2.23	19.06	956.35
04/09/2006	5	515	4.76	10.95	19.17	934.88
04/09/2006	5	1190	3.61	38.41	15.9	868.13
04/09/2006	5	2300	4.22	63.59	9.54	762
04/09/2006	6	10	2.38	311.25	17.39	993.59
04/09/2006	6	75	3.85	332.03	18.86	985.33
04/09/2006	6	185	4.05	343.95	18.36	968.37
04/09/2006	6	350	4.67	359.73	18.92	956.5
04/09/2006	6	515	4.96	8.42	19.18	935.02
04/09/2006	6	1190	3.38	35.72	15.92	868.27
04/09/2006	6	2300	4.17	62.43	9.62	762.14
04/09/2006	7	10	2.96	316.37	22.6	993.25
04/09/2006	7	75	4	324.96	19.36	985.04
04/09/2006	7	185	4.27	333.67	18.86	968.11
04/09/2006	7	350	4.79	352.78	18.18	956.23
04/09/2006	7	515	5.15	4.89	18.12	934.74
04/09/2006	7	1190	4.5	48.15	16.02	868
04/09/2006	7	2300	3.88	54.17	10.74	762.17
04/09/2006	8	10	3.49	325.49	26.41	992.92
04/09/2006	8	75	3.49	326.09	20.13	984.75
04/09/2006	8	185	3.76	332.19	19.3	967.85
04/09/2006	8	350	4.06	349.17	18.3	955.98
04/09/2006	8	515	4.45	8.76	18.27	939.35
04/09/2006	8	1190	4.08	55.56	16.18	867.83
04/09/2006	8	2300	3.85	57.32	10.86	762.05
04/09/2006	9	10	4.15	336.15	29.47	993.2
04/09/2006	9	75	3.97	334.51	21.18	985.06
04/09/2006	9	185	4.04	335.99	19.98	968.17
04/09/2006	9	350	4	346.33	18.7	956.33
04/09/2006	9	515	4.21	8.63	18.27	939.71
04/09/2006	9	1190	3.64	53.94	16.2	868.17
04/09/2006	9	2300	3.84	55.43	10.73	762.34

04/09/2006	10	10	4.42	340.17	31.68	993.11
04/09/2006	10	75	4.19	338.34	21.83	984.99
04/09/2006	10	185	4.18	338.62	20.58	968.13
04/09/2006	10	350	3.94	344.35	18.97	956.31
04/09/2006	10	515	3.66	4.15	18.19	939.71
04/09/2006	10	1190	3.08	52.78	16.25	868.21
04/09/2006	10	2300	3.64	54.39	10.68	762.37
04/09/2006	11	10	4.75	342.75	33.19	993.29
04/09/2006	11	75	4.53	340.76	22.29	985.19
04/09/2006	11	185	4.49	340.63	21.02	968.34
04/09/2006	11	350	4.16	344.76	19.42	959.21
04/09/2006	11	515	3.54	3.37	18.6	939.96
04/09/2006	11	1190	2.64	47.72	16.35	868.48
04/09/2006	11	2300	3.47	51.38	10.55	762.61
04/09/2006	12	10	4.81	343.56	34.02	993.42
04/09/2006	12	75	4.61	341.31	22.61	985.33
04/09/2006	12	185	4.56	341	21.33	968.5
04/09/2006	12	350	4.16	344.63	19.73	959.38
04/09/2006	12	515	3.31	0.57	19.01	940.15
04/09/2006	12	1190	2.2	38.9	16.51	868.7
04/09/2006	12	2300	3.29	43.66	10.5	762.83
04/09/2006	13	10	4.83	343.29	33.91	993.57
04/09/2006	13	75	4.67	340.65	22.84	985.49
04/09/2006	13	185	4.61	339.96	21.56	968.65
04/09/2006	13	350	4.15	342.53	19.97	959.56
04/09/2006	13	515	3.1	353.29	19.5	940.34
04/09/2006	13	1190	1.75	19.57	16.72	868.94
04/09/2006	13	2300	3.1	33.96	10.5	763.07
04/09/2006	14	10	4.94	344.98	32.43	993.4
04/09/2006	14	75	4.81	341.98	22.75	985.32
04/09/2006	14	185	4.78	341.35	21.49	968.5
04/09/2006	14	350	4.36	342.62	19.94	959.4
04/09/2006	14	515	3.45	345.51	19.75	940.19
04/09/2006	14	1190	2.08	351.92	16.85	868.82
04/09/2006	14	2300	3.05	22.08	10.45	762.99
04/09/2006	15	10	4.96	347.31	30.91	993.36
04/09/2006	15	75	4.9	344.63	22.56	985.28
04/09/2006	15	185	4.92	344.19	21.32	968.45
04/09/2006	15	350	4.56	344.37	19.76	959.35
04/09/2006	15	515	3.96	344.42	19.86	940.14
04/09/2006	15	1190	3	340.28	17.03	868.8
04/09/2006	15	2300	3.34	12.74	10.57	763.03
04/09/2006	16	10	4.93	349.83	28.31	993.36
04/09/2006	16	75	4.97	347.66	22.13	985.26
04/09/2006	16	185	5.05	347.61	20.92	968.42
04/09/2006	16	350	4.76	347.96	19.4	959.31
04/09/2006	16	515	4.48	347.84	19.72	940.09
04/09/2006	16	1190	3.89	338.98	17.23	868.78
04/09/2006	16	2300	3.75	10.97	10.77	763.07
04/09/2006	17	10	4.72	352.57	25.16	993.4
04/09/2006	17	75	4.9	351.03	21.58	985.28
04/09/2006	17	185	5.05	351.67	20.43	968.42

04/09/2006	17	350	4.97	353.14	19.19	956.62
04/09/2006	17	515	4.95	352.91	19.56	940.07
04/09/2006	17	1190	4.62	343.34	17.45	868.76
04/09/2006	17	2300	4.19	13.08	10.98	763.11
04/09/2006	18	10	3.91	349.55	21.46	993.47
04/09/2006	18	75	4.6	349.75	20.94	985.33
04/09/2006	18	185	4.84	352.15	19.92	968.45
04/09/2006	18	350	5.02	354.41	19.33	956.64
04/09/2006	18	515	5.26	355.39	19.74	940.07
04/09/2006	18	1190	5.17	348.14	17.71	868.79
04/09/2006	18	2300	4.56	17.82	11.18	763.18
04/09/2006	19	10	2.97	341.32	18.52	993.45
04/09/2006	19	75	4.34	347.07	20.29	985.28
04/09/2006	19	185	4.73	350.83	19.72	968.39
04/09/2006	19	350	5.05	355.52	19.31	956.57
04/09/2006	19	515	5.39	357.5	19.74	940.01
04/09/2006	19	1190	5.61	354.64	17.88	868.75
04/09/2006	19	2300	4.83	26.05	11.32	763.19
04/09/2006	20	10	2.83	333.07	18.37	993.15
04/09/2006	20	75	4.3	343.61	20.01	984.97
04/09/2006	20	185	4.68	348.08	19.68	968.08
04/09/2006	20	350	5.15	356.84	19.33	956.27
04/09/2006	20	515	5.64	359.02	19.77	939.71
04/09/2006	20	1190	6.07	2.15	17.88	868.47
04/09/2006	20	2300	4.94	34.55	11.4	762.96
04/09/2006	21	10	2.78	325.4	18.53	992.64
04/09/2006	21	75	4.14	339.86	19.75	984.47
04/09/2006	21	185	4.43	344.97	19.64	967.58
04/09/2006	21	350	4.98	357	19.43	955.77
04/09/2006	21	515	5.65	1.35	19.85	939.21
04/09/2006	21	1190	6.4	9.26	17.85	868.01
04/09/2006	21	2300	4.89	43.72	11.48	762.58
04/09/2006	22	10	2.58	317.52	18.27	992.5
04/09/2006	22	75	3.87	333.81	19.77	984.32
04/09/2006	22	185	4.07	342.87	19.53	967.43
04/09/2006	22	350	4.88	359.88	19.64	955.62
04/09/2006	22	515	5.65	4.73	19.91	939.07
04/09/2006	22	1190	6.51	16.76	17.78	867.88
04/09/2006	22	2300	4.92	51.92	11.45	762.49
04/09/2006	23	10	2.52	309.37	18.52	992.34
04/09/2006	23	75	3.76	326.93	19.82	984.15
04/09/2006	23	185	3.91	341.75	19.57	967.27
04/09/2006	23	350	4.73	0.53	19.81	955.47
04/09/2006	23	515	5.58	8.22	20.02	938.93
04/09/2006	23	1190	6.39	24.28	17.65	867.75
04/09/2006	23	2300	4.9	58.5	11.51	762.38
04/09/2006	24	10	2.61	304.85	18.25	992.21
04/09/2006	24	75	3.77	323.18	19.72	984.01
04/09/2006	24	185	3.98	339.77	19.58	967.13
04/09/2006	24	350	4.66	359.24	19.95	955.33
04/09/2006	24	515	5.5	9.77	20.06	938.8
04/09/2006	24	1190	6.2	29.34	17.44	867.63

04/09/2006	24	2300	5.1	60.6	11.65	762.26
05/09/2006	1	10	2.54	297.98	16.93	992.2
05/09/2006	1	75	3.92	317.29	20.1	984
05/09/2006	1	185	4.05	335.09	19.69	967.12
05/09/2006	1	350	4.53	355.69	20.03	955.32
05/09/2006	1	515	5.35	8.29	20.11	938.78
05/09/2006	1	1190	5.67	33.06	17.3	867.59
05/09/2006	1	2300	5.27	61.68	11.71	762.2
05/09/2006	2	10	2.58	295.47	16.35	992.17
05/09/2006	2	75	4.14	312.25	20.16	983.95
05/09/2006	2	185	4.3	329.66	19.87	967.09
05/09/2006	2	350	4.58	349.68	20.15	955.28
05/09/2006	2	515	5.2	4.11	20.13	938.74
05/09/2006	2	1190	5.08	32.28	17.18	867.53
05/09/2006	2	2300	5.41	62.45	11.52	762.1
05/09/2006	3	10	2.56	297.17	16.07	992.14
05/09/2006	3	75	4.32	312.8	20.16	983.93
05/09/2006	3	185	4.55	327.38	19.93	967.06
05/09/2006	3	350	4.74	345.62	20.16	955.25
05/09/2006	3	515	5.27	359.82	20.11	938.71
05/09/2006	3	1190	4.74	28.43	17.05	867.48
05/09/2006	3	2300	5.66	62.12	11.26	762.03
05/09/2006	4	10	2.53	297.58	15.91	992.06
05/09/2006	4	75	4.45	312.37	20.1	983.85
05/09/2006	4	185	4.68	324.58	19.85	966.97
05/09/2006	4	350	4.86	341.14	20.05	955.17
05/09/2006	4	515	5.3	354.36	20.03	938.63
05/09/2006	4	1190	4.4	22.78	17.03	867.38
05/09/2006	4	2300	5.91	62.98	11.17	761.93
05/09/2006	5	10	2.55	298.27	16.27	992.03
05/09/2006	5	75	4.65	311.9	20.02	983.82
05/09/2006	5	185	4.85	322.26	19.75	966.95
05/09/2006	5	350	5.01	337.14	19.93	955.14
05/09/2006	5	515	5.39	349.1	19.98	938.59
05/09/2006	5	1190	4.2	14.64	17.06	867.34
05/09/2006	5	2300	5.93	64.57	11.13	761.9
05/09/2006	6	10	2.49	302.22	16.53	992.01
05/09/2006	6	75	4.64	314.55	19.93	983.81
05/09/2006	6	185	4.9	323.89	19.61	966.93
05/09/2006	6	350	5.07	337.15	19.77	955.13
05/09/2006	6	515	5.49	347.86	19.93	938.58
05/09/2006	6	1190	4.3	8.8	17.09	867.32
05/09/2006	6	2300	5.69	67.12	11.07	761.88
05/09/2006	7	10	4.18	308.79	22.2	991.01
05/09/2006	7	75	5.68	312.93	19.62	982.83
05/09/2006	7	185	5.93	318.61	19.3	965.95
05/09/2006	7	350	6.17	338.07	18.61	954.12
05/09/2006	7	515	6.65	354.46	19.26	932.72
05/09/2006	7	1190	6.53	18.12	17.81	866.46
05/09/2006	7	2300	5.64	51.15	12.19	761.39
05/09/2006	8	10	4.8	318.38	26.11	990.78
05/09/2006	8	75	5.05	317.38	20.49	982.64

05/09/2006	8	185	5.47	321.92	19.67	965.78
05/09/2006	8	350	5.6	337.31	18.72	953.95
05/09/2006	8	515	6.02	357.6	19.41	937.41
05/09/2006	8	1190	6.01	22.65	17.91	866.35
05/09/2006	8	2300	5.77	51.7	12.31	761.33
05/09/2006	9	10	4.93	322.41	29.21	990.4
05/09/2006	9	75	4.92	319.63	21.34	982.28
05/09/2006	9	185	5.12	321.54	20.18	965.45
05/09/2006	9	350	5.01	332.98	19.15	953.65
05/09/2006	9	515	5.21	358.17	19.71	937.12
05/09/2006	9	1190	5.04	25.72	18.06	866.12
05/09/2006	9	2300	5.81	54.09	12.59	761.21
05/09/2006	10	10	5.35	323.67	31.21	990.24
05/09/2006	10	75	5.31	320.27	21.95	982.14
05/09/2006	10	185	5.4	320.01	20.69	965.34
05/09/2006	10	350	5.13	326.55	19.69	953.56
05/09/2006	10	515	4.79	349.78	19.88	937.05
05/09/2006	10	1190	4.21	20.86	18.22	866.09
05/09/2006	10	2300	5.56	54.23	12.79	761.25
05/09/2006	11	10	5.33	329.68	32.71	989.89
05/09/2006	11	75	5.19	326.17	22.38	981.81
05/09/2006	11	185	5.23	325.36	21.12	965.02
05/09/2006	11	350	4.92	328.17	19.9	953.26
05/09/2006	11	515	4.56	345.11	19.72	936.77
05/09/2006	11	1190	3.76	19.86	18.36	865.85
05/09/2006	11	2300	5.28	58.94	12.97	761.11
05/09/2006	12	10	5.6	330.92	33.5	989.83
05/09/2006	12	75	5.51	327.23	22.69	981.76
05/09/2006	12	185	5.55	326	21.39	964.99
05/09/2006	12	350	5.11	327.05	19.85	953.24
05/09/2006	12	515	4.46	338.3	20.2	936.76
05/09/2006	12	1190	3.29	11.56	18.5	865.88
05/09/2006	12	2300	4.5	62.26	13.03	761.16
05/09/2006	13	10	5.74	333.52	33.31	989.75
05/09/2006	13	75	5.69	330.02	22.75	981.69
05/09/2006	13	185	5.73	328.8	21.48	964.92
05/09/2006	13	350	5.32	327.23	19.99	955.83
05/09/2006	13	515	4.66	330.96	20.55	936.71
05/09/2006	13	1190	2.95	0.19	18.61	865.87
05/09/2006	13	2300	3.86	61.75	13.06	761.17
05/09/2006	14	10	5.83	338.14	32.16	989.74
05/09/2006	14	75	5.85	334.78	22.61	981.67
05/09/2006	14	185	5.92	333.68	21.35	964.9
05/09/2006	14	350	5.57	331.52	19.89	953.16
05/09/2006	14	515	5.07	331.39	20.67	936.69
05/09/2006	14	1190	3.14	349.84	18.69	865.88
05/09/2006	14	2300	3.6	59.65	13.07	761.19
05/09/2006	15	10	5.67	339.01	29.75	989.66
05/09/2006	15	75	5.77	335.53	22.23	981.57
05/09/2006	15	185	5.88	334.79	20.99	964.8
05/09/2006	15	350	5.68	333.33	19.77	953.04
05/09/2006	15	515	5.42	333.06	20.67	936.57

05/09/2006	15	1190	3.59	346.01	18.78	865.77
05/09/2006	15	2300	3.6	58.71	13.08	761.12
05/09/2006	16	10	5.37	337.31	27.36	989.57
05/09/2006	16	75	5.55	333.82	21.81	981.47
05/09/2006	16	185	5.7	333.51	20.61	964.67
05/09/2006	16	350	5.66	333.29	19.77	952.91
05/09/2006	16	515	5.6	334.01	20.71	936.44
05/09/2006	16	1190	3.94	348.1	18.9	865.68
05/09/2006	16	2300	3.83	59.51	13.05	761.05
05/09/2006	17	10	4.93	335.05	24.66	989.38
05/09/2006	17	75	5.26	331.42	21.33	981.27
05/09/2006	17	185	5.46	331.81	20.24	964.48
05/09/2006	17	350	5.56	332.85	19.67	952.71
05/09/2006	17	515	5.65	335.84	20.71	936.24
05/09/2006	17	1190	4.25	353.29	19.08	865.52
05/09/2006	17	2300	4.26	59.89	13.05	760.94
05/09/2006	18	10	4.24	330.29	21.45	989.31
05/09/2006	18	75	4.99	327.25	20.62	981.17
05/09/2006	18	185	5.37	328.38	19.83	964.36
05/09/2006	18	350	5.5	331.49	19.59	952.59
05/09/2006	18	515	5.64	336.14	20.62	936.12
05/09/2006	18	1190	4.42	358.22	19.22	865.42
05/09/2006	18	2300	4.75	60.86	13.09	760.9
05/09/2006	19	10	3.65	323.57	18.91	989.27
05/09/2006	19	75	5.08	324.05	19.92	981.11
05/09/2006	19	185	5.32	325.67	19.7	964.28
05/09/2006	19	350	5.49	332.22	19.61	952.5
05/09/2006	19	515	5.67	337.27	20.55	931.2
05/09/2006	19	1190	4.43	3.18	19.29	865.33
05/09/2006	19	2300	5.17	63.68	13.1	760.85
05/09/2006	20	10	3.51	322.18	18.43	989.15
05/09/2006	20	75	5.12	325.71	19.79	980.98
05/09/2006	20	185	5.29	328.12	19.55	964.15
05/09/2006	20	350	5.64	337.12	19.7	952.36
05/09/2006	20	515	5.79	341.32	20.51	931.06
05/09/2006	20	1190	4.61	8.67	19.31	865.19
05/09/2006	20	2300	5.4	65.28	13.12	760.74
05/09/2006	21	10	3.27	320.71	18.14	988.81
05/09/2006	21	75	4.99	326.45	19.66	980.63
05/09/2006	21	185	5.16	330.84	19.32	963.8
05/09/2006	21	350	5.63	342.38	19.58	952.02
05/09/2006	21	515	5.86	347.26	20.45	930.72
05/09/2006	21	1190	4.9	14.66	19.37	864.87
05/09/2006	21	2300	5.31	66.62	13.21	760.48
05/09/2006	22	10	2.99	317.84	18.18	988.51
05/09/2006	22	75	4.65	326.7	19.49	980.33
05/09/2006	22	185	4.85	334.13	19.24	963.51
05/09/2006	22	350	5.41	349.11	19.68	951.72
05/09/2006	22	515	5.74	355.14	20.48	930.43
05/09/2006	22	1190	5.23	23.2	19.4	864.62
05/09/2006	22	2300	5.19	69.6	13.34	760.3
05/09/2006	23	10	2.94	313.9	18.16	988.29

05/09/2006	23	75	4.37	325.34	19.43	980.09
05/09/2006	23	185	4.5	337.12	19.24	963.28
05/09/2006	23	350	5.15	356.63	19.96	951.51
05/09/2006	23	515	5.6	5.14	20.68	930.24
05/09/2006	23	1190	5.45	34.98	19.42	864.48
05/09/2006	23	2300	5.14	72.66	13.48	760.2
05/09/2006	24	10	2.74	306.83	17.96	988.06
05/09/2006	24	75	4.06	323.43	19.44	979.87
05/09/2006	24	185	4.25	341.84	19.37	963.07
05/09/2006	24	350	4.9	3.87	20.33	951.31
05/09/2006	24	515	5.45	15.01	20.95	930.07
05/09/2006	24	1190	5.55	46.68	19.44	864.37
05/09/2006	24	2300	5.08	74.83	13.49	760.1
06/09/2006	1	10	2.58	297.76	17.57	987.94
06/09/2006	1	75	3.79	319.37	19.72	979.75
06/09/2006	1	185	3.96	342.89	19.56	962.96
06/09/2006	1	350	4.45	8.42	20.64	951.21
06/09/2006	1	515	5	22.64	21.21	929.99
06/09/2006	1	1190	4.93	56.97	19.47	864.34
06/09/2006	1	2300	4.84	76.74	13.33	760.07
06/09/2006	2	10	2.4	293.04	16.57	988.13
06/09/2006	2	75	3.64	317.71	20.03	979.93
06/09/2006	2	185	3.73	341.26	19.79	963.15
06/09/2006	2	350	4.01	9.74	20.84	951.41
06/09/2006	2	515	4.31	26.52	21.34	930.2
06/09/2006	2	1190	3.95	67.14	19.37	864.54
06/09/2006	2	2300	4.63	76.36	13.04	760.21
06/09/2006	3	10	2.04	294.68	16.2	988.17
06/09/2006	3	75	3.29	321.07	20.06	979.99
06/09/2006	3	185	3.42	344.2	19.89	963.2
06/09/2006	3	350	3.49	12.58	20.84	951.47
06/09/2006	3	515	3.47	31.28	21.35	930.26
06/09/2006	3	1190	3.02	80.6	19.18	864.59
06/09/2006	3	2300	4.56	75.26	12.8	760.18
06/09/2006	4	10	2	299	16.03	988.11
06/09/2006	4	75	3.15	325.37	20.01	979.92
06/09/2006	4	185	3.22	345.86	19.84	963.14
06/09/2006	4	350	2.98	13.38	20.75	951.41
06/09/2006	4	515	2.61	35.5	21.35	930.19
06/09/2006	4	1190	2.34	94.04	19	864.52
06/09/2006	4	2300	4.62	75.52	12.62	760.08
06/09/2006	5	10	1.96	303.77	15.9	988.11
06/09/2006	5	75	3.12	328.98	19.89	979.92
06/09/2006	5	185	3.13	346.08	19.72	963.14
06/09/2006	5	350	2.54	10.31	20.65	951.4
06/09/2006	5	515	1.81	35.79	21.43	930.18
06/09/2006	5	1190	1.81	103.89	18.92	864.53
06/09/2006	5	2300	4.69	76.7	12.54	760.06
06/09/2006	6	10	1.9	308.8	15.8	988.14
06/09/2006	6	75	3.09	335.59	19.7	979.95
06/09/2006	6	185	3.06	348.39	19.5	963.16
06/09/2006	6	350	2.26	6.97	20.62	951.43

06/09/2006	6	515	1.28	30.95	21.55	930.21
06/09/2006	6	1190	1.46	101.63	18.93	864.57
06/09/2006	6	2300	4.8	76.2	12.59	760.1
06/09/2006	7	10	2.68	300.49	23.31	987.06
06/09/2006	7	75	3.39	314.08	20.69	978.94
06/09/2006	7	185	3.72	340.59	20.65	962.2
06/09/2006	7	350	4.29	15.04	21.26	950.53
06/09/2006	7	515	4.99	30.2	21.59	934.19
06/09/2006	7	1190	4.84	52.53	19.49	863.86
06/09/2006	7	2300	5.21	51.45	13.1	759.68
06/09/2006	8	10	3.06	316.59	27.73	987.03
06/09/2006	8	75	2.85	318.26	21.99	978.95
06/09/2006	8	185	2.85	338.78	21.15	962.24
06/09/2006	8	350	3.4	23.51	21.52	950.59
06/09/2006	8	515	4.02	42.08	21.7	934.26
06/09/2006	8	1190	4.01	68.8	19.41	863.93
06/09/2006	8	2300	4.88	57.86	12.88	759.68
06/09/2006	9	10	3.05	326.78	31.31	986.95
06/09/2006	9	75	2.71	323.24	23.29	978.93
06/09/2006	9	185	2.28	331.85	22.14	962.27
06/09/2006	9	350	2.33	34.15	21.94	953.29
06/09/2006	9	515	2.72	56.32	21.95	934.34
06/09/2006	9	1190	3.13	90.66	19.46	864.03
06/09/2006	9	2300	4.84	61.6	12.79	759.75
06/09/2006	10	10	3.14	335.72	33.98	986.54
06/09/2006	10	75	2.76	332.52	24.34	978.55
06/09/2006	10	185	2.31	333.53	23.18	961.93
06/09/2006	10	350	1.38	24.85	22.28	953
06/09/2006	10	515	1.56	61.89	22.37	934.09
06/09/2006	10	1190	2.31	109.34	19.69	863.87
06/09/2006	10	2300	5.13	67.25	13.06	759.67
06/09/2006	11	10	3.56	345.53	35.08	986.23
06/09/2006	11	75	3.18	342.8	24.85	978.28
06/09/2006	11	185	2.85	343.22	23.68	961.69
06/09/2006	11	350	1.75	5.82	22.78	952.79
06/09/2006	11	515	1.2	33.54	22.59	933.89
06/09/2006	11	1190	1.71	110.31	19.95	863.75
06/09/2006	11	2300	5.18	73.32	13.19	759.64
06/09/2006	12	10	3.53	347.07	35.82	986.02
06/09/2006	12	75	3.14	343.22	25.2	978.08
06/09/2006	12	185	2.8	343.23	24.04	961.51
06/09/2006	12	350	1.83	354.86	23.24	952.63
06/09/2006	12	515	0.93	359.88	22.82	933.77
06/09/2006	12	1190	1.17	133.72	20.19	863.68
06/09/2006	12	2300	4.48	82.55	13.23	759.63
06/09/2006	13	10	3.52	346.87	35.77	985.95
06/09/2006	13	75	3.2	341.98	25.41	978.03
06/09/2006	13	185	2.84	341.21	24.26	961.46
06/09/2006	13	350	1.91	345.69	23.59	952.6
06/09/2006	13	515	1.02	332.01	23.03	933.75
06/09/2006	13	1190	0.96	192.45	20.37	863.72
06/09/2006	13	2300	3.32	93.74	13.12	759.68

06/09/2006	14	10	3.55	347.96	34.74	986.04
06/09/2006	14	75	3.25	341.85	25.26	978.13
06/09/2006	14	185	2.92	341.19	24.15	961.55
06/09/2006	14	350	2.12	344.08	23.64	952.69
06/09/2006	14	515	1.43	337.37	22.83	933.84
06/09/2006	14	1190	1.29	244.74	20.29	863.8
06/09/2006	14	2300	2.32	101.1	12.86	759.72
06/09/2006	15	10	3.53	348.05	32.85	986.19
06/09/2006	15	75	3.26	342.06	24.86	978.26
06/09/2006	15	185	2.99	342.06	23.79	961.67
06/09/2006	15	350	2.34	347.37	23.56	952.81
06/09/2006	15	515	1.65	345.95	22.93	933.95
06/09/2006	15	1190	1.57	271.24	20.23	863.88
06/09/2006	15	2300	1.76	100.97	12.63	759.78
06/09/2006	16	10	3.6	341.72	30.27	986.51
06/09/2006	16	75	3.48	335.57	24.27	978.55
06/09/2006	16	185	3.32	335.42	23.25	961.95
06/09/2006	16	350	2.85	342.92	23.37	953.06
06/09/2006	16	515	2.4	344.39	23.35	934.19
06/09/2006	16	1190	2.23	289.93	19.95	864.07
06/09/2006	16	2300	0.69	104.04	12.26	759.88
06/09/2006	17	10	3.6	338.64	26.98	986.54
06/09/2006	17	75	3.58	334.58	23.53	978.57
06/09/2006	17	185	3.66	337.04	22.7	961.94
06/09/2006	17	350	3.63	346.91	23.84	953.06
06/09/2006	17	515	3.17	346.02	23.48	934.18
06/09/2006	17	1190	2.74	309.72	20.02	864.07
06/09/2006	17	2300	0.35	352.33	12.25	759.9
06/09/2006	18	10	3.03	338.09	23.17	986.49
06/09/2006	18	75	3.62	335.88	22.51	978.47
06/09/2006	18	185	4.14	343.9	22.41	961.84
06/09/2006	18	350	4.24	352.25	23.75	952.94
06/09/2006	18	515	3.62	352.47	23.06	934.06
06/09/2006	18	1190	2.95	340.32	20.18	863.94
06/09/2006	18	2300	1.11	27.99	12.32	759.8
06/09/2006	19	10	2.48	329.19	20.45	986.49
06/09/2006	19	75	3.79	339.2	21.82	978.45
06/09/2006	19	185	4.44	351.13	22.31	961.8
06/09/2006	19	350	4.74	358.94	23.38	952.87
06/09/2006	19	515	4.32	4.87	22.77	933.98
06/09/2006	19	1190	3.44	12.88	20.1	863.83
06/09/2006	19	2300	1.9	37.86	12.44	759.69
06/09/2006	20	10	2.39	312.29	19.99	986.31
06/09/2006	20	75	3.62	334.86	21.72	978.26
06/09/2006	20	185	4.47	353.79	22.27	961.6
06/09/2006	20	350	4.89	4.9	23.47	952.69
06/09/2006	20	515	4.77	15.12	22.91	933.81
06/09/2006	20	1190	3.79	37.31	19.88	863.66
06/09/2006	20	2300	2.81	41.49	12.68	759.51
06/09/2006	21	10	2.44	299.72	19.65	986.07
06/09/2006	21	75	3.51	327.24	21.74	978.01
06/09/2006	21	185	4.42	353.61	22.26	961.36

06/09/2006	21	350	5.12	6.08	23.7	952.46
06/09/2006	21	515	4.96	18.29	23.1	933.59
06/09/2006	21	1190	3.84	52.34	19.72	863.46
06/09/2006	21	2300	4.11	43.71	12.82	759.27
06/09/2006	22	10	2.14	285.72	19.17	985.99
06/09/2006	22	75	2.87	322.62	21.94	977.93
06/09/2006	22	185	3.78	358.62	22.61	961.3
06/09/2006	22	350	4.7	14.43	23.66	952.4
06/09/2006	22	515	4.53	26.75	23	933.52
06/09/2006	22	1190	3.88	65.21	19.7	863.39
06/09/2006	22	2300	5.27	48.01	12.46	759.16
06/09/2006	23	10	1.91	270.9	18.76	985.91
06/09/2006	23	75	2.12	318.53	22.57	977.87
06/09/2006	23	185	2.97	8.7	23.25	961.24
06/09/2006	23	350	3.81	27.92	23.72	952.36
06/09/2006	23	515	3.78	42.59	23.05	933.5
06/09/2006	23	1190	3.77	73.51	19.63	863.38
06/09/2006	23	2300	5.57	51.31	11.74	759.08
06/09/2006	24	10	1.95	255.75	18.46	985.7
06/09/2006	24	75	1.11	320.98	23.3	977.68
06/09/2006	24	185	2.16	31.08	23.79	961.09
06/09/2006	24	350	3.07	49.1	23.98	952.21
06/09/2006	24	515	3.31	65.85	23.31	933.36
06/09/2006	24	1190	3.35	81.92	19.38	863.27
06/09/2006	24	2300	5.62	53.56	11.57	758.93
07/09/2006	1	10	1.59	237.31	18.38	985.6
07/09/2006	1	75	0.16	335.47	23.87	977.59
07/09/2006	1	185	1.6	64.4	24.08	961.01
07/09/2006	1	350	2.34	79.38	24.03	952.15
07/09/2006	1	515	2.74	95.28	23.35	933.31
07/09/2006	1	1190	2.47	95.43	19.06	863.19
07/09/2006	1	2300	5.6	54.18	11.7	758.79
07/09/2006	2	10	1.24	218.44	18.23	985.52
07/09/2006	2	75	0.54	140.22	24.13	977.52
07/09/2006	2	185	1.47	110.38	24.13	960.95
07/09/2006	2	350	2.11	121.39	23.95	952.09
07/09/2006	2	515	2.49	133.28	23.21	933.24
07/09/2006	2	1190	1.58	118.49	18.77	863.09
07/09/2006	2	2300	5.74	53.59	11.69	758.65
07/09/2006	3	10	1.15	199.86	18.15	985.55
07/09/2006	3	75	1.08	163.41	24.19	977.54
07/09/2006	3	185	1.97	151.7	24.23	960.98
07/09/2006	3	350	2.7	160.2	23.91	952.12
07/09/2006	3	515	2.95	167.06	23.03	933.26
07/09/2006	3	1190	1.16	157.71	18.54	863.07
07/09/2006	3	2300	5.92	53.18	11.63	758.58
07/09/2006	4	10	1.26	194.7	18.08	985.65
07/09/2006	4	75	1.45	180.36	24.23	977.66
07/09/2006	4	185	2.53	174.81	24.4	961.09
07/09/2006	4	350	3.46	181.31	23.88	952.22
07/09/2006	4	515	3.56	186.65	22.84	933.37
07/09/2006	4	1190	1.25	203.82	18.34	863.13

07/09/2006	4	2300	5.48	54.4	11.39	758.56
07/09/2006	5	10	1.45	200.56	17.96	985.83
07/09/2006	5	75	1.71	193.11	24.17	977.83
07/09/2006	5	185	2.79	190.2	24.56	961.25
07/09/2006	5	350	3.77	193.71	23.9	952.38
07/09/2006	5	515	3.9	198.16	22.7	933.51
07/09/2006	5	1190	1.66	229.46	18.24	863.23
07/09/2006	5	2300	4.56	58.16	11.1	758.58
07/09/2006	6	10	1.41	216.95	17.63	985.92
07/09/2006	6	75	1.68	216.14	24	977.92
07/09/2006	6	185	2.34	209.04	24.51	961.33
07/09/2006	6	350	3.22	209.54	23.93	952.46
07/09/2006	6	515	3.45	212.29	22.77	933.59
07/09/2006	6	1190	1.93	252.13	18.23	863.29
07/09/2006	6	2300	3.42	58.66	10.9	758.58
07/09/2006	7	10	1.32	283.09	24.99	985.45
07/09/2006	7	75	1.88	309.46	22.94	977.45
07/09/2006	7	185	1.82	339.09	23.08	960.85
07/09/2006	7	350	2.56	8.98	23.4	951.96
07/09/2006	7	515	3.22	11.28	23.07	933.11
07/09/2006	7	1190	2.64	2.56	19.58	863.04
07/09/2006	7	2300	2.36	357.84	12.67	758.86
07/09/2006	8	10	0.99	203.73	25.19	1003.02
07/09/2006	8	75	1.08	182.91	23.75	995.32
07/09/2006	8	185	1.05	192.43	23.74	983.21
07/09/2006	8	350	0.08	253.74	23.78	963.04
07/09/2006	8	515	0.33	27.26	23.52	944.94
07/09/2006	8	1190	1.45	65.07	20.32	870.89
07/09/2006	8	2300	2.75	15.42	14.16	776.48
07/09/2006	9	10	0.45	326.66	27.9	1003.26
07/09/2006	9	75	0.38	342.93	24.99	995.57
07/09/2006	9	185	0.37	345.93	24.49	983.49
07/09/2006	9	350	0.11	163.16	24.35	963.36
07/09/2006	9	515	0.29	211.3	23.91	945.28
07/09/2006	9	1190	0.77	74.69	20.32	871.23
07/09/2006	9	2300	2.78	11.2	13.85	776.73
07/09/2006	10	10	1.32	341.02	29.49	1003.14
07/09/2006	10	75	1.84	349.05	25.35	995.44
07/09/2006	10	185	1.76	354.56	25.19	983.38
07/09/2006	10	350	0.88	11.65	24.81	963.29
07/09/2006	10	515	0.29	267.42	24.3	945.24
07/09/2006	10	1190	0.29	308.78	20.35	871.23
07/09/2006	10	2300	2.83	359.01	13.67	776.7
07/09/2006	11	10	1.67	348.29	30.09	1003.13
07/09/2006	11	75	2.72	353.17	24.88	995.43
07/09/2006	11	185	2.85	358.63	25.17	983.36
07/09/2006	11	350	2.03	15.61	24.98	963.28
07/09/2006	11	515	1.09	21.2	24.43	945.24
07/09/2006	11	1190	1.03	294.12	20.37	871.26
07/09/2006	11	2300	2.93	349	13.46	776.7
07/09/2006	12	10	1.3	346.61	30.15	1003.22
07/09/2006	12	75	2.82	352.86	24.13	995.52

07/09/2006	12	185	3.13	358.68	24.75	983.42
07/09/2006	12	350	2.58	15.16	24.78	963.32
07/09/2006	12	515	1.75	20.44	24.45	945.28
07/09/2006	12	1190	1.62	295.43	20.48	871.32
07/09/2006	12	2300	3.11	341.86	13.4	776.76
07/09/2006	13	10	1.27	338.7	31.17	1003.72
07/09/2006	13	75	2.71	343.27	24.07	996.02
07/09/2006	13	185	2.97	350.47	24.49	983.92
07/09/2006	13	350	2.51	3.95	24.35	963.8
07/09/2006	13	515	1.88	10.72	24.18	945.73
07/09/2006	13	1190	1.61	278.57	20.5	871.73
07/09/2006	13	2300	2.32	327.72	13.33	777.1
07/09/2006	14	10	0.77	277.5	30.28	1003.72
07/09/2006	14	75	1.76	333.01	23.4	996.01
07/09/2006	14	185	1.94	343.69	23.98	983.9
07/09/2006	14	350	2.01	351.37	24.11	963.75
07/09/2006	14	515	1.53	340.97	24.46	945.67
07/09/2006	14	1190	2.17	291.57	20.71	871.69
07/09/2006	14	2300	2.64	319.13	13.26	777.08
07/09/2006	15	10	0.9	227.25	29.35	1003.97
07/09/2006	15	75	0.82	323.16	23.2	996.24
07/09/2006	15	185	0.95	337.93	23.74	984.12
07/09/2006	15	350	1.56	336.54	24.25	963.95
07/09/2006	15	515	2.47	323.78	24.19	945.86
07/09/2006	15	1190	2.59	307.65	20.79	871.85
07/09/2006	15	2300	3.02	307.99	13.09	777.22
07/09/2006	16	10	1.2	190.56	28.17	1003.59
07/09/2006	16	75	0.24	131.43	23.5	995.86
07/09/2006	16	185	0.12	351.4	23.8	983.76
07/09/2006	16	350	1.05	321.66	24.46	963.6
07/09/2006	16	515	2.38	327.2	24.2	945.51
07/09/2006	16	1190	2.56	314.59	20.79	871.52
07/09/2006	16	2300	3.18	298.16	13.21	776.96
07/09/2006	17	10	0.88	169.58	26.28	1003.46
07/09/2006	17	75	0.73	115.27	23.9	995.74
07/09/2006	17	185	0.23	56.93	23.96	983.63
07/09/2006	17	350	0.96	332.71	24.45	963.47
07/09/2006	17	515	1.7	336.41	24.48	945.39
07/09/2006	17	1190	2.62	316.59	20.68	871.4
07/09/2006	17	2300	3.51	296.95	13.28	776.87
07/09/2006	18	10	0.74	136.64	23.49	1003.34
07/09/2006	18	75	1.09	109.28	23.82	995.61
07/09/2006	18	185	0.52	81.26	24.15	983.49
07/09/2006	18	350	0.9	1.97	24.48	963.33
07/09/2006	18	515	1.22	353.39	24.45	945.26
07/09/2006	18	1190	2.64	318.42	20.58	871.25
07/09/2006	18	2300	3.86	297.87	13.35	776.74
07/09/2006	19	10	1.58	57.42	23.86	1002.79
07/09/2006	19	75	1.54	52.39	24.76	995.1
07/09/2006	19	185	1.99	49.28	24.95	983.04
07/09/2006	19	350	2.54	80.12	25.06	962.96
07/09/2006	19	515	1.74	97.57	24.88	944.94

07/09/2006	19	1190	2.5	322.92	20.81	871.09
07/09/2006	19	2300	4.5	328.71	13.47	776.67
07/09/2006	20	10	0.41	50.91	23.34	1002.74
07/09/2006	20	75	0.25	205.31	24.39	995.05
07/09/2006	20	185	0.36	21.07	24.64	982.97
07/09/2006	20	350	1.31	66.76	24.85	962.87
07/09/2006	20	515	0.72	44.04	24.57	944.84
07/09/2006	20	1190	3.07	321.39	20.71	870.96
07/09/2006	20	2300	4.12	330.18	13.49	776.52
07/09/2006	21	10	0.06	218.66	23.04	1002.24
07/09/2006	21	75	1.05	217.86	24.05	994.54
07/09/2006	21	185	0.43	256.45	24.31	982.47
07/09/2006	21	350	1.23	37.47	24.5	962.37
07/09/2006	21	515	0.74	22.18	24.27	944.32
07/09/2006	21	1190	3.07	332.24	20.45	870.43
07/09/2006	21	2300	3.55	341.19	13.74	776.04
07/09/2006	22	10	0.05	90	22.8	1002.35
07/09/2006	22	75	1.28	215	23.89	994.64
07/09/2006	22	185	0.38	260.51	23.94	982.55
07/09/2006	22	350	1.51	24.64	24.22	962.43
07/09/2006	22	515	0.88	20.2	24.11	944.38
07/09/2006	22	1190	3.19	341.95	20.27	870.44
07/09/2006	22	2300	3.62	346.38	13.8	776.01
07/09/2006	23	10	0.51	186.71	22.64	1002.27
07/09/2006	23	75	1.97	211.48	23.8	994.56
07/09/2006	23	185	0.72	233.75	23.72	982.47
07/09/2006	23	350	1.13	14.82	24.25	962.35
07/09/2006	23	515	0.57	11.92	23.98	944.29
07/09/2006	23	1190	3.11	345.51	20.2	870.33
07/09/2006	23	2300	3.54	346.92	13.85	775.9
07/09/2006	24	10	0.98	192.91	22.44	1002.25
07/09/2006	24	75	2.39	210.09	23.8	994.54
07/09/2006	24	185	0.95	236.9	23.65	982.45
07/09/2006	24	350	1	2.57	24.34	962.32
07/09/2006	24	515	0.47	16.84	24.04	944.27
07/09/2006	24	1190	3.13	353.7	20.17	870.3
07/09/2006	24	2300	3.6	347.59	13.77	775.86
08/09/2006	1	10	2.08	208.41	19.76	1002.07
08/09/2006	1	75	3.2	204.26	23.43	994.35
08/09/2006	1	185	0.76	241.98	23.78	982.25
08/09/2006	1	350	1.15	346.83	24.05	962.12
08/09/2006	1	515	0.89	302.33	23.89	944.05
08/09/2006	1	1190	3.19	348.11	20.25	870.09
08/09/2006	1	2300	2.86	6.16	14.33	775.76
08/09/2006	2	10	1.82	206	19.62	1002.05
08/09/2006	2	75	3.32	201.52	23.38	994.32
08/09/2006	2	185	0.53	233.63	23.83	982.22
08/09/2006	2	350	1.08	336.75	24.13	962.09
08/09/2006	2	515	1.04	297.03	24.04	944.02
08/09/2006	2	1190	3.31	345.88	20.29	870.08
08/09/2006	2	2300	2.61	351.24	14.35	775.77
08/09/2006	3	10	1.76	200.29	19.43	1002.02

08/09/2006	3	75	3.43	197.73	23.42	994.3
08/09/2006	3	185	0.04	298.3	23.84	982.19
08/09/2006	3	350	1.07	349.15	24.13	962.05
08/09/2006	3	515	1.14	322.25	24.06	943.98
08/09/2006	3	1190	3.26	346.65	20.28	870.04
08/09/2006	3	2300	2.7	337.11	14.24	775.74
08/09/2006	4	10	1.59	206.57	19.18	1002.26
08/09/2006	4	75	3.25	200.73	23.22	994.53
08/09/2006	4	185	0.22	340.22	23.63	982.39
08/09/2006	4	350	1.39	358.93	23.91	964.56
08/09/2006	4	515	1.69	342.99	23.87	944.16
08/09/2006	4	1190	3.3	343.39	20.14	870.17
08/09/2006	4	2300	3.15	326.22	13.94	775.8
08/09/2006	5	10	1.56	218.49	18.87	1002.56
08/09/2006	5	75	3.31	207.89	22.73	994.82
08/09/2006	5	185	0.54	292.53	23.19	982.68
08/09/2006	5	350	1.78	357.03	23.46	964.81
08/09/2006	5	515	2.17	347.99	23.45	944.38
08/09/2006	5	1190	3.37	335.55	19.87	870.3
08/09/2006	5	2300	3.54	321.68	13.44	775.79
08/09/2006	6	10	1.79	218.21	19.28	1002.9
08/09/2006	6	75	3.55	207.86	22.12	995.13
08/09/2006	6	185	1	252.63	22.69	982.97
08/09/2006	6	350	1.95	352.7	22.99	965.07
08/09/2006	6	515	2.51	348.29	22.97	944.6
08/09/2006	6	1190	3.42	328.59	19.64	870.44
08/09/2006	6	2300	3.77	319.02	13.01	775.8
08/09/2006	7	10	2.68	193.83	21.75	1002.93
08/09/2006	7	75	3.31	183.38	22.18	995.18
08/09/2006	7	185	1.29	213.97	22.56	983.02
08/09/2006	7	350	2.1	351.09	22.62	965.11
08/09/2006	7	515	3.33	351.74	22.56	944.63
08/09/2006	7	1190	4.48	338.18	19.75	870.42
08/09/2006	7	2300	4.53	318.69	12.97	775.84
08/09/2006	8	10	1.77	197.41	24.65	1002.94
08/09/2006	8	75	2.05	179.47	22.57	995.21
08/09/2006	8	185	1.31	190.64	22.46	983.05
08/09/2006	8	350	1.87	357.43	22.47	965.13
08/09/2006	8	515	3.22	357.39	22.43	944.65
08/09/2006	8	1190	4.47	339.91	19.6	870.41
08/09/2006	8	2300	4.35	319.83	12.75	775.77
08/09/2006	9	10	0.98	203.96	26.88	1002.85
08/09/2006	9	75	0.85	176.09	23.36	995.13
08/09/2006	9	185	0.49	177.09	22.67	983
08/09/2006	9	350	1.43	1.24	22.62	962.78
08/09/2006	9	515	2.85	1.67	22.48	944.62
08/09/2006	9	1190	4.16	341.8	19.51	870.39
08/09/2006	9	2300	3.92	319.92	12.52	775.7
08/09/2006	10	10	0.37	226.08	28.34	1002.71
08/09/2006	10	75	0.17	345.88	23.91	995
08/09/2006	10	185	0.3	6.91	23.26	982.89
08/09/2006	10	350	1.39	8.74	22.98	962.7

08/09/2006	10	515	2.38	9.66	22.82	944.56
08/09/2006	10	1190	3.86	345.1	19.55	870.38
08/09/2006	10	2300	3.57	321.67	12.37	775.67
08/09/2006	11	10	0.37	273.09	29.15	1002.52
08/09/2006	11	75	0.87	340.4	24.33	994.81
08/09/2006	11	185	0.86	350.11	23.82	982.72
08/09/2006	11	350	1.23	8.87	23.55	962.57
08/09/2006	11	515	2.19	5.47	23.29	944.46
08/09/2006	11	1190	3.41	345.57	19.64	870.34
08/09/2006	11	2300	3.21	319.58	12.28	775.63
08/09/2006	12	10	0.41	311.05	29.24	1002.42
08/09/2006	12	75	1.35	344.75	24.49	994.71
08/09/2006	12	185	1.33	350.81	24.24	982.64
08/09/2006	12	350	1.39	5.16	24.08	962.51
08/09/2006	12	515	2.17	7.17	23.78	944.43
08/09/2006	12	1190	2.9	344.43	19.75	870.37
08/09/2006	12	2300	2.97	312.77	12.18	775.65
08/09/2006	13	10	0.44	339.9	29.02	1002.36
08/09/2006	13	75	1.51	350.84	24.45	994.66
08/09/2006	13	185	1.57	356.29	24.45	982.58
08/09/2006	13	350	1.61	10.32	24.43	962.47
08/09/2006	13	515	2.18	9.47	24.18	944.41
08/09/2006	13	1190	2.47	342.52	19.86	870.39
08/09/2006	13	2300	2.93	301.57	12.17	775.69
08/09/2006	14	10	0.6	355.24	28.58	1002.26
08/09/2006	14	75	1.64	354.5	24.23	994.55
08/09/2006	14	185	1.82	359.91	24.47	982.47
08/09/2006	14	350	1.94	13.18	24.62	962.36
08/09/2006	14	515	2.53	10.2	24.38	944.32
08/09/2006	14	1190	2.36	338.28	19.91	870.34
08/09/2006	14	2300	3.27	292.21	12.24	775.66
08/09/2006	15	10	0.47	352.73	27.75	1002.3
08/09/2006	15	75	1.59	354.85	23.7	994.59
08/09/2006	15	185	1.85	2.14	24.12	982.49
08/09/2006	15	350	2.2	15.34	24.52	962.38
08/09/2006	15	515	2.88	11.14	24.39	944.32
08/09/2006	15	1190	2.38	334.78	19.95	870.35
08/09/2006	15	2300	3.83	286.15	12.36	775.7
08/09/2006	16	10	0.05	0	26.41	1002.28
08/09/2006	16	75	1.3	0.53	23.04	994.55
08/09/2006	16	185	1.56	8.95	23.54	982.44
08/09/2006	16	350	2.29	18.68	24.29	962.29
08/09/2006	16	515	3.04	13.21	24.24	944.22
08/09/2006	16	1190	2.28	332.75	20.04	870.25
08/09/2006	16	2300	4.49	283.67	12.52	775.67
08/09/2006	17	10	0.44	164.05	24.26	1002.43
08/09/2006	17	75	0.84	14.22	22.34	994.69
08/09/2006	17	185	1.09	23.03	22.92	982.55
08/09/2006	17	350	2.55	21.37	23.92	962.36
08/09/2006	17	515	3.2	16.12	23.89	944.26
08/09/2006	17	1190	2.26	332.72	20.11	870.27
08/09/2006	17	2300	5.18	285.32	12.61	775.73

08/09/2006	18	10	1.04	169.99	21.52	1002.67
08/09/2006	18	75	0.34	74.36	21.51	994.91
08/09/2006	18	185	0.49	64.74	22.69	982.75
08/09/2006	18	350	2.92	22.43	23.28	964.84
08/09/2006	18	515	3.13	15.95	23.37	944.4
08/09/2006	18	1190	2.25	328.93	20.07	870.35
08/09/2006	18	2300	5.57	287.17	12.6	775.83
08/09/2006	19	10	1.48	174.56	19.96	1002.91
08/09/2006	19	75	1.04	156.92	21.05	995.14
08/09/2006	19	185	0.69	117.89	22.37	982.95
08/09/2006	19	350	3.05	17.97	22.74	965.03
08/09/2006	19	515	3.1	10.29	23.06	944.56
08/09/2006	19	1190	2.32	322.58	19.99	870.46
08/09/2006	19	2300	5.61	288.39	12.46	775.91
08/09/2006	20	10	1.53	175.89	19.63	1002.95
08/09/2006	20	75	2.19	168.7	20.88	995.18
08/09/2006	20	185	0.83	168.28	21.86	982.99
08/09/2006	20	350	2.83	12.26	22.49	965.04
08/09/2006	20	515	3.25	12.45	22.8	944.55
08/09/2006	20	1190	2.3	316.23	19.93	870.42
08/09/2006	20	2300	5.32	291.37	12.25	775.86
08/09/2006	21	10	1.82	187.91	19.35	1002.58
08/09/2006	21	75	2.93	186.12	20.76	994.8
08/09/2006	21	185	1.52	202.32	21.57	982.61
08/09/2006	21	350	2.42	8	22.32	964.66
08/09/2006	21	515	2.92	6.95	22.68	944.17
08/09/2006	21	1190	2.23	304.12	19.92	870.05
08/09/2006	21	2300	4.85	294.82	12.14	775.51
08/09/2006	22	10	1.74	204.06	19	1002.68
08/09/2006	22	75	3.17	199.21	20.51	994.91
08/09/2006	22	185	1.64	218.58	21.29	982.7
08/09/2006	22	350	2.32	359.26	22.13	964.74
08/09/2006	22	515	2.98	1.56	22.52	944.24
08/09/2006	22	1190	2.27	301.17	19.9	870.1
08/09/2006	22	2300	4.57	300.14	12.1	775.52
08/09/2006	23	10	1.63	224	18.69	1002.91
08/09/2006	23	75	3.05	207.54	19.91	995.12
08/09/2006	23	185	2.18	224.35	20.93	982.9
08/09/2006	23	350	2.4	348.54	21.77	964.92
08/09/2006	23	515	3.31	356.86	22.06	944.39
08/09/2006	23	1190	2.32	307.61	19.77	870.18
08/09/2006	23	2300	4.39	306.03	12.03	775.53
08/09/2006	24	10	1.83	221.01	19.28	1003.08
08/09/2006	24	75	3.05	201.49	19.63	995.29
08/09/2006	24	185	3.12	235.22	20.58	984.2
08/09/2006	24	350	2.42	333.63	21.39	965.04
08/09/2006	24	515	3.43	352.54	21.71	944.49
08/09/2006	24	1190	2.27	314.62	19.62	870.2
08/09/2006	24	2300	3.99	311.1	11.97	775.51
09/09/2006	1	10	3.67	205.52	19.83	1002.92
09/09/2006	1	75	4.29	192.31	20.34	995.13
09/09/2006	1	185	3.84	222.13	21.11	984.08

09/09/2006	1	350	3.15	308.72	21.02	964.95
09/09/2006	1	515	3.8	343.87	20.95	944.38
09/09/2006	1	1190	4.6	343.79	18.93	869.97
09/09/2006	1	2300	2.46	357.95	11.88	775.16
09/09/2006	2	10	3.53	213.55	19.76	1003.29
09/09/2006	2	75	4.09	198.84	20.39	995.49
09/09/2006	2	185	3.96	230.69	20.88	983.28
09/09/2006	2	350	3.43	300.15	20.88	965.28
09/09/2006	2	515	4.19	341.07	20.88	944.71
09/09/2006	2	1190	4.48	346.19	18.76	870.23
09/09/2006	2	2300	2.07	356.79	11.54	775.31
09/09/2006	3	10	3.43	212.86	19.77	1003.24
09/09/2006	3	75	3.88	197.32	20.39	995.44
09/09/2006	3	185	4.01	233.34	20.73	983.23
09/09/2006	3	350	3.59	296.37	20.82	965.22
09/09/2006	3	515	4.3	338.35	20.81	944.64
09/09/2006	3	1190	4.08	350.56	18.66	863.58
09/09/2006	3	2300	1.41	359.63	11.33	775.18
09/09/2006	4	10	3.16	217.92	19.92	1003.56
09/09/2006	4	75	3.72	199.63	20.37	995.76
09/09/2006	4	185	4.02	239.51	20.55	983.54
09/09/2006	4	350	4.11	294.15	20.57	965.52
09/09/2006	4	515	4.71	333.74	20.53	944.92
09/09/2006	4	1190	3.99	354.37	18.42	863.77
09/09/2006	4	2300	1.04	11.47	11.05	775.27
09/09/2006	5	10	3.08	225.92	20.09	1003.81
09/09/2006	5	75	3.46	206.45	20.35	996.01
09/09/2006	5	185	4.08	239.87	20.34	983.77
09/09/2006	5	350	5.07	288.8	20.23	965.74
09/09/2006	5	515	4.99	326.48	20.05	945.11
09/09/2006	5	1190	3.99	353.47	18.1	863.86
09/09/2006	5	2300	0.73	48.1	10.87	775.26
09/09/2006	6	10	2.73	225.89	20.3	1004.04
09/09/2006	6	75	3.25	203.73	20.53	996.23
09/09/2006	6	185	3.67	245.96	20.24	984
09/09/2006	6	350	5.01	289.32	19.94	965.95
09/09/2006	6	515	4.83	317.66	19.73	945.31
09/09/2006	6	1190	4	352.93	17.74	863.94
09/09/2006	6	2300	0.76	100.66	10.71	775.24
09/09/2006	7	10	2.48	195.88	21.87	1003.49
09/09/2006	7	75	3.26	182.46	21.07	995.71
09/09/2006	7	185	2.73	228.6	21.23	983.51
09/09/2006	7	350	2.35	332.64	21.19	965.51
09/09/2006	7	515	4.34	1.1	21.08	944.94
09/09/2006	7	1190	3.7	5.61	18.42	870.36
09/09/2006	7	2300	1.56	286.07	10.89	775.23
09/09/2006	8	10	2.42	200.53	23.9	1003.52
09/09/2006	8	75	2.66	191.68	21.46	995.76
09/09/2006	8	185	2.54	205.68	21.46	983.57
09/09/2006	8	350	1.62	339.83	21.37	965.57
09/09/2006	8	515	3.61	8.73	21.26	945.01
09/09/2006	8	1190	2.75	16.34	18.54	870.45

09/09/2006	8	2300	1.48	275.53	11.03	775.36
09/09/2006	9	10	1.69	209.74	26.13	1003.67
09/09/2006	9	75	1.47	198.58	22.45	995.93
09/09/2006	9	185	1.46	210.48	21.69	983.76
09/09/2006	9	350	1	342.76	21.69	965.78
09/09/2006	9	515	2.77	12.9	21.51	945.23
09/09/2006	9	1190	1.58	20.62	18.69	870.7
09/09/2006	9	2300	1.83	271	11.04	775.6
09/09/2006	10	10	0.45	257.2	28.23	1003.59
09/09/2006	10	75	0.43	313.39	23.15	995.86
09/09/2006	10	185	0.48	310.16	22.38	983.72
09/09/2006	10	350	1.08	9.57	21.92	963.45
09/09/2006	10	515	2.55	26.16	21.68	945.24
09/09/2006	10	1190	0.89	33.4	18.73	870.71
09/09/2006	10	2300	1.96	276.34	10.88	775.6
09/09/2006	11	10	0.87	352.06	28.8	1003.79
09/09/2006	11	75	1.64	350.97	23.3	996.05
09/09/2006	11	185	1.68	357.1	22.76	983.91
09/09/2006	11	350	1.83	15.17	22.15	963.67
09/09/2006	11	515	2.37	31.9	21.79	945.46
09/09/2006	11	1190	0.79	55	18.74	870.93
09/09/2006	11	2300	2.08	287.97	10.7	775.74
09/09/2006	12	10	1.04	327.53	27.23	1004.1
09/09/2006	12	75	1.73	334.56	22.83	996.36
09/09/2006	12	185	1.8	343	22.6	984.2
09/09/2006	12	350	1.74	3.73	22.31	963.96
09/09/2006	12	515	1.69	25.84	22.13	945.76
09/09/2006	12	1190	0.61	72.39	18.84	871.24
09/09/2006	12	2300	2.18	301.4	10.61	776.01
09/09/2006	13	10	1.09	264.18	27.11	1004.07
09/09/2006	13	75	1.17	299.11	22.56	996.33
09/09/2006	13	185	1.13	304.4	22.49	984.16
09/09/2006	13	350	0.67	324.1	22.65	963.92
09/09/2006	13	515	0.57	20.73	22.57	945.73
09/09/2006	13	1190	0.48	123.09	19.02	871.28
09/09/2006	13	2300	1.95	318.06	10.72	776.07
09/09/2006	14	10	1.02	242.43	27.74	1003.71
09/09/2006	14	75	0.77	302.72	23.14	995.99
09/09/2006	14	185	0.65	289.1	23.16	983.84
09/09/2006	14	350	0.34	207.1	23.27	963.64
09/09/2006	14	515	0.89	157.35	23.06	945.49
09/09/2006	14	1190	0.77	168.59	19.21	871.12
09/09/2006	14	2300	1.77	333.93	10.9	775.97
09/09/2006	15	10	0.89	297.43	26.85	1003.69
09/09/2006	15	75	1.47	343.49	23.55	995.97
09/09/2006	15	185	1.16	344.76	23.71	983.84
09/09/2006	15	350	0.44	61.46	23.62	963.67
09/09/2006	15	515	1.24	138.71	23.31	945.53
09/09/2006	15	1190	0.56	203.84	19.25	871.2
09/09/2006	15	2300	1.95	348.48	10.93	776.03
09/09/2006	16	10	1.51	310.97	25.78	1003.97
09/09/2006	16	75	2.39	339.81	22.93	996.24

09/09/2006	16	185	2.24	342.45	23.24	984.08
09/09/2006	16	350	1.24	17.25	23.32	963.88
09/09/2006	16	515	0.94	94.08	22.93	945.74
09/09/2006	16	1190	0.7	255.55	19.07	871.35
09/09/2006	16	2300	1.93	3	10.73	776.09
09/09/2006	17	10	1.16	290.79	24.88	1004.26
09/09/2006	17	75	2.25	335.69	21.85	996.51
09/09/2006	17	185	2.27	336.74	22.1	984.32
09/09/2006	17	350	1.67	0.24	22.71	964.06
09/09/2006	17	515	1.08	60.45	22.31	945.88
09/09/2006	17	1190	0.83	270.69	18.82	871.42
09/09/2006	17	2300	2.07	24.6	10.51	776.08
09/09/2006	18	10	0.64	223.11	22.22	1004.56
09/09/2006	18	75	1.31	339.14	20.92	996.79
09/09/2006	18	185	1.47	332.55	21.21	984.56
09/09/2006	18	350	1.29	354	21.97	966.59
09/09/2006	18	515	1	48.91	21.76	946.04
09/09/2006	18	1190	0.67	277.09	18.52	871.48
09/09/2006	18	2300	2.1	44.48	10.22	776.03
09/09/2006	19	10	0.6	334.29	23.04	1005.16
09/09/2006	19	75	0.64	15.13	23.34	997.43
09/09/2006	19	185	0.56	358.98	22.82	985.28
09/09/2006	19	350	0.49	242.81	22.07	965.02
09/09/2006	19	515	1.04	213.48	21.18	946.79
09/09/2006	19	1190	0.64	285.15	16.59	871.93
09/09/2006	19	2300	4.88	74.74	8.75	775.98
09/09/2006	20	10	1.51	39.9	22.72	1005.26
09/09/2006	20	75	1.27	59.21	23.18	997.51
09/09/2006	20	185	1.48	45.68	22.57	985.35
09/09/2006	20	350	1.23	49.48	21.69	965.08
09/09/2006	20	515	1.12	65.98	20.83	946.82
09/09/2006	20	1190	0.71	58.05	16.21	871.88
09/09/2006	20	2300	4.32	90.52	8.91	775.9
09/09/2006	21	10	1.15	53.13	22.28	1005.09
09/09/2006	21	75	0.82	102.73	23.12	997.35
09/09/2006	21	185	0.93	59.89	22.38	985.18
09/09/2006	21	350	1.25	55.42	21.55	967.22
09/09/2006	21	515	1.35	76.18	20.73	946.64
09/09/2006	21	1190	1.2	81.28	16.13	871.7
09/09/2006	21	2300	3.59	110.48	9.43	775.78
09/09/2006	22	10	0.77	62.1	21.97	1004.98
09/09/2006	22	75	0.91	146.17	23.03	997.22
09/09/2006	22	185	0.55	77.9	22.3	985.05
09/09/2006	22	350	1.23	52.37	21.57	967.1
09/09/2006	22	515	1.38	74.06	20.78	946.51
09/09/2006	22	1190	1.7	76.46	16.27	871.6
09/09/2006	22	2300	2.6	140.79	9.85	775.8
09/09/2006	23	10	0.44	107.2	21.8	1004.9
09/09/2006	23	75	1.37	170.99	22.98	997.13
09/09/2006	23	185	0.41	109.14	22.21	984.97
09/09/2006	23	350	1.18	61.78	21.57	967.01
09/09/2006	23	515	1.57	71.33	20.78	946.42

09/09/2006	23	1190	2.32	73.28	16.48	871.53
09/09/2006	23	2300	1.5	179.58	10.13	775.85
09/09/2006	24	10	0.83	175.18	21.84	1004.92
09/09/2006	24	75	2.31	185.76	22.96	997.16
09/09/2006	24	185	0.8	159.34	22.16	984.98
09/09/2006	24	350	1.01	95.61	21.52	967.02
09/09/2006	24	515	1.65	87.01	20.7	946.43
09/09/2006	24	1190	2.77	78.61	16.67	871.54
09/09/2006	24	2300	0.17	183.33	10.16	775.92
10/09/2006	1	10	1.6	168.48	19.93	1005.22
10/09/2006	1	75	2.38	175.25	22.63	997.43
10/09/2006	1	185	2.2	93.52	22.14	985.23
10/09/2006	1	350	3.13	84.12	21.36	967.24
10/09/2006	1	515	3.58	90.38	20.42	946.64
10/09/2006	1	1190	4.8	84.39	15.95	871.61
10/09/2006	1	2300	3.25	54.59	9.54	768.79
10/09/2006	2	10	2.14	191.57	19.89	1005.41
10/09/2006	2	75	2.89	193.97	22.58	997.61
10/09/2006	2	185	1.19	113.75	22.12	985.41
10/09/2006	2	350	2.25	102.74	21.4	967.42
10/09/2006	2	515	2.91	105.51	20.47	946.81
10/09/2006	2	1190	4.46	87.93	15.86	865.16
10/09/2006	2	2300	2.63	51.47	9.31	768.85
10/09/2006	3	10	2.44	203.63	19.86	1005.56
10/09/2006	3	75	2.8	203.59	22.59	997.78
10/09/2006	3	185	0.55	162.71	22.22	985.57
10/09/2006	3	350	1.44	135.53	21.48	967.57
10/09/2006	3	515	2.09	123.96	20.59	946.97
10/09/2006	3	1190	3.86	89.52	15.84	871.88
10/09/2006	3	2300	2.14	39.78	9.02	768.89
10/09/2006	4	10	2.56	199.43	19.75	1005.78
10/09/2006	4	75	2.53	194.34	22.64	997.99
10/09/2006	4	185	0.66	192.33	22.32	985.78
10/09/2006	4	350	1.29	169.09	21.53	967.78
10/09/2006	4	515	1.64	147.01	20.68	947.17
10/09/2006	4	1190	3.31	88.68	15.9	872.06
10/09/2006	4	2300	2.14	32.15	8.94	769.03
10/09/2006	5	10	2.52	196.35	19.63	1005.89
10/09/2006	5	75	2.45	185.27	22.6	998.09
10/09/2006	5	185	0.56	200.75	22.34	985.88
10/09/2006	5	350	1.08	185.29	21.51	967.88
10/09/2006	5	515	1.22	166.41	20.68	947.26
10/09/2006	5	1190	2.97	81.57	15.9	865.55
10/09/2006	5	2300	2.45	35.24	8.88	769.08
10/09/2006	6	10	2.6	200.94	19.97	1006.06
10/09/2006	6	75	2.48	188.29	22.44	998.27
10/09/2006	6	185	0.62	232.17	22.23	986.05
10/09/2006	6	350	0.93	210.73	21.45	968.04
10/09/2006	6	515	1.02	198.67	20.63	947.41
10/09/2006	6	1190	2.66	72.12	15.86	865.67
10/09/2006	6	2300	2.88	39.61	8.8	769.16
10/09/2006	7	10	1.49	144.82	22.45	1007.13

10/09/2006	7	75	1.79	154.58	22.83	999.34
10/09/2006	7	185	2.93	85.97	22.39	987.13
10/09/2006	7	350	2.86	89.34	21.3	969.11
10/09/2006	7	515	2.6	84.45	20.16	948.46
10/09/2006	7	1190	3.46	48.28	15.7	873.22
10/09/2006	7	2300	4.08	41.72	8.12	769.95
10/09/2006	8	10	0.86	124.06	24.64	1007.15
10/09/2006	8	75	1.14	116.75	23.31	999.38
10/09/2006	8	185	1.62	106.51	22.61	987.18
10/09/2006	8	350	2.38	115.65	21.46	969.17
10/09/2006	8	515	2.46	107.19	20.3	948.52
10/09/2006	8	1190	3.08	61.72	15.8	873.3
10/09/2006	8	2300	3.65	47.62	8.21	770.04
10/09/2006	9	10	0.56	45.73	26.51	1007.4
10/09/2006	9	75	0.6	53.53	23.95	999.63
10/09/2006	9	185	0.69	82.72	23.26	987.45
10/09/2006	9	350	1.29	120.49	21.94	967.14
10/09/2006	9	515	1.67	128.7	20.56	948.84
10/09/2006	9	1190	2.47	79.35	15.81	873.61
10/09/2006	9	2300	3.08	55.51	8.27	777.23
10/09/2006	10	10	1.27	0.9	27.93	1007.34
10/09/2006	10	75	1.52	352.73	24.16	999.58
10/09/2006	10	185	1.25	359.04	23.65	987.42
10/09/2006	10	350	0.48	47.81	22.43	967.13
10/09/2006	10	515	0.68	119.5	21.06	948.86
10/09/2006	10	1190	1.59	102.87	15.77	873.67
10/09/2006	10	2300	2.5	59.66	8.38	777.27
10/09/2006	11	10	2.18	1.31	28.31	1007.47
10/09/2006	11	75	2.65	352.18	23.94	999.71
10/09/2006	11	185	2.55	357.06	23.69	987.53
10/09/2006	11	350	1.7	9.6	22.69	967.26
10/09/2006	11	515	1.02	31.93	21.4	949
10/09/2006	11	1190	0.87	139.51	15.67	873.85
10/09/2006	11	2300	2.23	58.16	8.44	777.44
10/09/2006	12	10	1.9	356.09	28.13	1007.82
10/09/2006	12	75	3.57	347.08	23.48	1000.07
10/09/2006	12	185	3.59	352.37	23.51	987.87
10/09/2006	12	350	2.86	359.6	22.73	967.58
10/09/2006	12	515	1.96	8.06	21.54	949.32
10/09/2006	12	1190	0.23	123.42	15.84	874.2
10/09/2006	12	2300	2.14	48.9	8.45	777.77
10/09/2006	13	10	1.06	331.26	25.45	1008.18
10/09/2006	13	75	2.98	339.14	22.53	1000.41
10/09/2006	13	185	3.06	346.83	22.87	988.2
10/09/2006	13	350	3.03	354.88	22.36	967.88
10/09/2006	13	515	2.43	3.28	21.3	949.61
10/09/2006	13	1190	0.46	335.39	15.96	874.46
10/09/2006	13	2300	2.32	43.27	8.55	778.03
10/09/2006	14	10	0.52	281.09	25.31	1008.28
10/09/2006	14	75	1.76	322.58	22.2	1000.49
10/09/2006	14	185	1.72	333.76	22.57	988.28
10/09/2006	14	350	1.95	341.55	22.15	967.95

10/09/2006	14	515	1.7	349.6	21.1	949.66
10/09/2006	14	1190	1.06	320.93	15.98	874.49
10/09/2006	14	2300	2.29	44.91	8.7	778.1
10/09/2006	15	10	0.31	281.31	26.52	1008.22
10/09/2006	15	75	1.37	331.86	22.46	1000.44
10/09/2006	15	185	1.31	339.04	22.76	988.23
10/09/2006	15	350	1.39	343.15	22.12	967.91
10/09/2006	15	515	1.22	352.97	21.07	949.61
10/09/2006	15	1190	1.14	324.02	16.07	874.43
10/09/2006	15	2300	2.32	52.38	8.82	778.09
10/09/2006	16	10	0.29	204.78	25.82	1008.24
10/09/2006	16	75	0.99	342.3	22.71	1000.45
10/09/2006	16	185	1.05	342.58	22.93	988.24
10/09/2006	16	350	0.94	343.74	22.22	967.92
10/09/2006	16	515	0.7	358.36	21.1	949.63
10/09/2006	16	1190	0.97	318.08	16.22	874.43
10/09/2006	16	2300	2.44	64.64	8.88	778.12
10/09/2006	17	10	0.45	191.56	24.2	1008.35
10/09/2006	17	75	0.98	347.94	22.84	1000.54
10/09/2006	17	185	1.22	337.81	22.98	988.34
10/09/2006	17	350	0.98	334.48	22.28	968
10/09/2006	17	515	0.62	336.74	21.14	949.71
10/09/2006	17	1190	1.14	314.54	16.36	874.51
10/09/2006	17	2300	2.51	77.75	8.99	778.23
10/09/2006	18	10	0.57	150.75	22	1008.44
10/09/2006	18	75	1.05	24.46	22.26	1000.62
10/09/2006	18	185	1.32	358	22.62	988.39
10/09/2006	18	350	1.13	345.64	22.16	968.03
10/09/2006	18	515	0.89	342.42	21.22	949.73
10/09/2006	18	1190	1.34	335.02	16.43	874.52
10/09/2006	18	2300	2.69	83.99	8.98	778.25
10/09/2006	19	10	1.6	242.79	22.64	1008.08
10/09/2006	19	75	1.86	236.92	22.14	1000.3
10/09/2006	19	185	2.15	238.62	21.79	988.08
10/09/2006	19	350	2.06	250.36	21.42	970.02
10/09/2006	19	515	1.58	286.79	20.59	949.35
10/09/2006	19	1190	2.75	52.38	16.2	874.14
10/09/2006	19	2300	3.92	77	8.85	777.91
10/09/2006	20	10	1.22	204.25	22.42	1007.88
10/09/2006	20	75	1.85	197.68	22.36	1000.1
10/09/2006	20	185	1.82	206.1	21.88	987.87
10/09/2006	20	350	1.36	217.7	21.3	969.82
10/09/2006	20	515	0.41	318.19	20.4	949.15
10/09/2006	20	1190	3.04	60.86	16.11	873.92
10/09/2006	20	2300	3.85	89.21	9.03	777.71
10/09/2006	21	10	1.34	174.84	22.27	1007.76
10/09/2006	21	75	2.18	177.44	22.62	1000
10/09/2006	21	185	1.82	180.5	22.09	987.74
10/09/2006	21	350	1.2	178.42	21.23	969.7
10/09/2006	21	515	0.73	89.77	20.27	949.02
10/09/2006	21	1190	3.29	71.42	15.96	873.77
10/09/2006	21	2300	3.74	107.05	9.21	777.58

10/09/2006	22	10	1.28	169.66	22.13	1007.8
10/09/2006	22	75	2.19	174.4	22.76	1000
10/09/2006	22	185	1.49	166.81	22.21	987.78
10/09/2006	22	350	0.8	147.02	21.2	969.74
10/09/2006	22	515	1.26	81.99	20.17	949.05
10/09/2006	22	1190	3.48	77.98	15.83	873.76
10/09/2006	22	2300	3.67	119.15	9.3	777.58
10/09/2006	23	10	1.32	177.83	21.93	1007.95
10/09/2006	23	75	2.46	182.19	22.72	1000.15
10/09/2006	23	185	1.17	152.95	22.15	987.93
10/09/2006	23	350	0.66	97.03	21.12	969.88
10/09/2006	23	515	1.67	71.69	20.07	949.19
10/09/2006	23	1190	3.71	82.1	15.75	873.87
10/09/2006	23	2300	3.55	124.16	9.38	777.67
10/09/2006	24	10	1.39	189.12	21.77	1008.24
10/09/2006	24	75	2.77	191.98	22.63	1000.44
10/09/2006	24	185	0.93	150.72	22	988.21
10/09/2006	24	350	0.64	67.18	20.97	970.15
10/09/2006	24	515	1.98	66.82	19.98	949.44
10/09/2006	24	1190	4.04	83.47	15.7	874.09
10/09/2006	24	2300	3.29	123.41	9.37	777.85
11/09/2006	1	10	2.3	212.93	19.22	1008.68
11/09/2006	1	75	2.88	210.81	22.18	1000.87
11/09/2006	1	185	1.13	231.35	21.86	988.63
11/09/2006	1	350	0.5	342.1	20.96	970.56
11/09/2006	1	515	0.97	45.58	19.88	949.86
11/09/2006	1	1190	3.97	89.44	15.77	874.48
11/09/2006	1	2300	4.18	126.63	8.92	778.14
11/09/2006	2	10	2.48	205.84	19.13	1008.79
11/09/2006	2	75	3.19	204	22.09	1000.97
11/09/2006	2	185	1.28	223.35	21.69	988.72
11/09/2006	2	350	0.29	301.61	20.82	970.65
11/09/2006	2	515	0.71	54.87	19.76	949.93
11/09/2006	2	1190	3.49	94.33	15.67	874.51
11/09/2006	2	2300	3.7	136.07	8.86	778.14
11/09/2006	3	10	2.48	200.04	19.02	1008.7
11/09/2006	3	75	3.32	197.83	22.02	1000.87
11/09/2006	3	185	1.06	207.97	21.55	988.61
11/09/2006	3	350	0.03	283.57	20.69	970.53
11/09/2006	3	515	0.85	69.32	19.64	949.82
11/09/2006	3	1190	3.24	93.94	15.55	861.04
11/09/2006	3	2300	3.16	138.32	8.68	771.01
11/09/2006	4	10	2.56	192.41	18.95	1008.65
11/09/2006	4	75	3.45	191.19	22.05	1000.83
11/09/2006	4	185	0.95	165.74	21.51	988.57
11/09/2006	4	350	0.57	116.66	20.63	970.48
11/09/2006	4	515	1.4	87.63	19.63	949.76
11/09/2006	4	1190	3.3	96	15.53	867.69
11/09/2006	4	2300	2.88	135	8.57	770.92
11/09/2006	5	10	2.74	192.67	18.86	1008.57
11/09/2006	5	75	3.41	190.75	22.04	1000.73
11/09/2006	5	185	0.77	141.13	21.49	988.47

11/09/2006	5	350	0.8	110.05	20.62	970.38
11/09/2006	5	515	1.66	88.65	19.66	949.66
11/09/2006	5	1190	3.07	94.4	15.57	867.59
11/09/2006	5	2300	2.46	125.69	8.49	770.83
11/09/2006	6	10	2.92	190.66	19.14	1008.34
11/09/2006	6	75	3.27	188.06	21.97	1000.52
11/09/2006	6	185	0.87	116.36	21.47	988.25
11/09/2006	6	350	1.18	105.77	20.62	970.16
11/09/2006	6	515	1.96	89.8	19.72	949.45
11/09/2006	6	1190	3.04	92.2	15.59	867.4
11/09/2006	6	2300	2.43	114.66	8.43	770.64
11/09/2006	7	10	1.87	195.52	21.34	1008.3
11/09/2006	7	75	1.57	187.18	21.68	1000.49
11/09/2006	7	185	0.52	131.67	21.48	988.22
11/09/2006	7	350	0.85	88.65	20.65	970.14
11/09/2006	7	515	1.55	79.36	19.73	949.42
11/09/2006	7	1190	2.41	94.07	15.6	867.4
11/09/2006	7	2300	2.64	114.92	8.18	770.66
11/09/2006	8	10	0.72	192.09	23.87	1008.04
11/09/2006	8	75	0.45	134.37	22.06	1000.24
11/09/2006	8	185	0.79	123.39	21.55	987.99
11/09/2006	8	350	1.26	111.21	20.67	969.91
11/09/2006	8	515	1.82	100.78	19.74	949.2
11/09/2006	8	1190	2.11	104.62	15.58	867.2
11/09/2006	8	2300	2.7	116.64	8.26	770.48
11/09/2006	9	10	0.44	20.1	25.77	1008.18
11/09/2006	9	75	0.93	34.54	22.75	1000.39
11/09/2006	9	185	0.93	53.25	22.14	988.16
11/09/2006	9	350	1.17	92.25	20.98	967.78
11/09/2006	9	515	1.59	109.97	19.88	949.41
11/09/2006	9	1190	1.79	117.83	15.62	867.41
11/09/2006	9	2300	2.77	121.02	8.32	777.6
11/09/2006	10	10	1.27	5.89	27.12	1008.05
11/09/2006	10	75	1.86	8.72	22.99	1000.26
11/09/2006	10	185	1.77	18.73	22.56	988.05
11/09/2006	10	350	1.41	52.77	21.5	967.69
11/09/2006	10	515	1.32	86.34	20.24	949.35
11/09/2006	10	1190	1.47	129.61	15.66	874.01
11/09/2006	10	2300	2.63	120.91	8.29	777.58
11/09/2006	11	10	1.81	358.73	27.87	1007.98
11/09/2006	11	75	2.63	357.25	22.98	1000.19
11/09/2006	11	185	2.55	5.19	22.83	987.97
11/09/2006	11	350	1.86	31.79	21.93	967.63
11/09/2006	11	515	1.43	64.69	20.71	949.33
11/09/2006	11	1190	1.49	139.13	15.72	874.05
11/09/2006	11	2300	2.72	119.82	8.33	777.63
11/09/2006	12	10	1.54	334.27	27.7	1008.07
11/09/2006	12	75	3.28	343.67	22.54	1000.27
11/09/2006	12	185	3.22	350.4	22.73	988.04
11/09/2006	12	350	2.4	8.4	22.08	967.71
11/09/2006	12	515	1.61	30.65	20.94	949.41
11/09/2006	12	1190	1.27	139.06	15.76	874.18

11/09/2006	12	2300	2.64	117.43	8.4	777.77
11/09/2006	13	10	2.17	21.61	30.06	1007.75
11/09/2006	13	75	2.22	355.08	24.12	1000
11/09/2006	13	185	1.92	1.43	23.9	987.81
11/09/2006	13	350	0.61	48.48	23.09	967.54
11/09/2006	13	515	0.9	134.6	21.93	949.29
11/09/2006	13	1190	3.15	156.3	16.19	874.2
11/09/2006	13	2300	4.52	137.57	8.23	777.77
11/09/2006	14	10	2.03	13.08	29.55	1007.55
11/09/2006	14	75	2.23	346.3	23.87	999.79
11/09/2006	14	185	1.83	351.64	23.81	987.61
11/09/2006	14	350	0.45	22.66	23.02	967.34
11/09/2006	14	515	0.72	143.32	21.93	949.08
11/09/2006	14	1190	2.65	155.14	16.4	874.04
11/09/2006	14	2300	4.47	140.93	8.23	777.63
11/09/2006	15	10	1.93	12.88	28.59	1007.35
11/09/2006	15	75	1.99	344.64	23.72	999.6
11/09/2006	15	185	1.56	351.32	23.69	987.41
11/09/2006	15	350	0.33	48.48	22.93	967.13
11/09/2006	15	515	0.82	139.39	21.84	948.88
11/09/2006	15	1190	2.32	147.42	16.48	873.85
11/09/2006	15	2300	4.56	141.07	8.3	777.47
11/09/2006	16	10	1.46	13.08	27.15	1007.24
11/09/2006	16	75	1.61	339.89	23.65	999.47
11/09/2006	16	185	1.09	344.92	23.68	987.29
11/09/2006	16	350	0.25	151.71	22.89	967
11/09/2006	16	515	1.07	152.36	21.78	948.76
11/09/2006	16	1190	2.33	137.5	16.51	873.73
11/09/2006	16	2300	4.53	139.73	8.52	777.4
11/09/2006	17	10	0.77	353.25	25.25	1007.11
11/09/2006	17	75	1.31	318.83	23.38	999.35
11/09/2006	17	185	0.88	305.33	23.45	987.16
11/09/2006	17	350	0.8	212.71	22.75	966.86
11/09/2006	17	515	1.44	176.97	21.69	948.61
11/09/2006	17	1190	2.37	134.08	16.49	873.58
11/09/2006	17	2300	4.27	137.48	8.64	777.29
11/09/2006	18	10	0.19	111.25	23	1007.04
11/09/2006	18	75	0.58	300.96	22.96	999.27
11/09/2006	18	185	0.7	242.42	23.11	987.06
11/09/2006	18	350	1.69	195.33	22.55	966.76
11/09/2006	18	515	1.94	175.78	21.6	948.5
11/09/2006	18	1190	2.56	131.59	16.38	873.46
11/09/2006	18	2300	4.11	136.72	8.67	777.18
11/09/2006	19	10	1.42	150	22.11	1006.96
11/09/2006	19	75	1	153.74	22.61	999.18
11/09/2006	19	185	1.64	182.45	23	986.95
11/09/2006	19	350	2.73	177.72	22.46	968.98
11/09/2006	19	515	2.53	166.69	21.52	948.38
11/09/2006	19	1190	2.96	123.61	16.22	873.32
11/09/2006	19	2300	4.11	134.68	8.66	777.06
11/09/2006	20	10	1.93	157.15	21.82	1006.91
11/09/2006	20	75	1.77	140.93	23.09	999.11

11/09/2006	20	185	2.74	176.29	23.3	986.9
11/09/2006	20	350	3.48	176.41	22.59	968.92
11/09/2006	20	515	2.99	165.76	21.47	948.32
11/09/2006	20	1190	3.17	123.01	16.13	873.26
11/09/2006	20	2300	4.13	135.54	8.56	776.99
11/09/2006	21	10	2.03	157.1	21.52	1006.87
11/09/2006	21	75	2.19	141.76	23.39	999.07
11/09/2006	21	185	3.28	179.65	23.51	986.88
11/09/2006	21	350	3.77	185.33	22.72	968.91
11/09/2006	21	515	2.78	169.4	21.44	948.3
11/09/2006	21	1190	3	129.45	16.17	873.22
11/09/2006	21	2300	3.93	139.04	8.43	776.95
11/09/2006	22	10	2.39	157.08	21.28	1006.84
11/09/2006	22	75	2.72	150.73	23.19	999.04
11/09/2006	22	185	4.32	173.62	23.41	986.84
11/09/2006	22	350	4.13	188.76	22.65	968.87
11/09/2006	22	515	2.6	178.79	21.42	948.28
11/09/2006	22	1190	3.03	137.99	16.24	873.2
11/09/2006	22	2300	3.89	139.45	8.4	776.92
11/09/2006	23	10	2.5	156.2	21	1006.74
11/09/2006	23	75	3.04	154.33	23.35	998.95
11/09/2006	23	185	4.53	172.61	23.29	986.75
11/09/2006	23	350	4.2	184.94	22.49	968.78
11/09/2006	23	515	2.46	177.76	21.38	948.18
11/09/2006	23	1190	3.2	141.21	16.31	873.1
11/09/2006	23	2300	3.96	138.38	8.42	776.83
11/09/2006	24	10	2.34	161.8	20.76	1006.78
11/09/2006	24	75	3.11	158.75	23.41	998.97
11/09/2006	24	185	3.83	178.39	23.35	986.77
11/09/2006	24	350	3.64	182.31	22.36	968.8
11/09/2006	24	515	2.42	170.44	21.27	948.19
11/09/2006	24	1190	3.26	138.3	16.35	873.1
11/09/2006	24	2300	3.97	138.47	8.36	776.81
12/09/2006	1	10	2.25	173.1	20.54	1006.81
12/09/2006	1	75	2.98	164.06	23.24	999
12/09/2006	1	185	2.66	186.2	23.3	986.8
12/09/2006	1	350	2.48	184.55	22.28	968.81
12/09/2006	1	515	2.2	163.68	21.13	948.19
12/09/2006	1	1190	3.31	131.28	16.29	873.08
12/09/2006	1	2300	3.96	136.65	8.3	769.85
12/09/2006	2	10	2.35	185.86	20.34	1006.81
12/09/2006	2	75	2.84	172.84	22.84	999
12/09/2006	2	185	1.64	197.91	23.02	986.78
12/09/2006	2	350	1.37	190.76	22.12	968.78
12/09/2006	2	515	1.77	152.8	20.96	948.15
12/09/2006	2	1190	3.52	127.39	16.16	873
12/09/2006	2	2300	4.07	135.21	8.27	769.75
12/09/2006	3	10	2.43	191.17	20.15	1006.73
12/09/2006	3	75	2.82	179.04	22.36	998.92
12/09/2006	3	185	1.14	203.19	22.54	986.69
12/09/2006	3	350	0.61	192.07	21.84	968.67
12/09/2006	3	515	1.55	136.02	20.78	948.03

12/09/2006	3	1190	3.82	125.56	16.03	866.25
12/09/2006	3	2300	4.21	136.25	8.19	769.59
12/09/2006	4	10	2.29	186.51	19.98	1006.76
12/09/2006	4	75	2.74	177.51	22.1	998.96
12/09/2006	4	185	1.04	184.34	22.14	986.71
12/09/2006	4	350	0.45	142.42	21.54	968.67
12/09/2006	4	515	1.54	120.95	20.62	948.02
12/09/2006	4	1190	4.09	127.53	15.96	866.22
12/09/2006	4	2300	4.3	140.64	8.09	769.52
12/09/2006	5	10	2.4	178.33	19.94	1006.77
12/09/2006	5	75	2.79	172.11	22.02	998.95
12/09/2006	5	185	1.34	164.18	21.96	986.7
12/09/2006	5	350	1.11	130.62	21.36	968.65
12/09/2006	5	515	1.96	124.69	20.43	947.99
12/09/2006	5	1190	4.33	133.24	15.89	866.16
12/09/2006	5	2300	4.33	146.1	8.01	769.44
12/09/2006	6	10	2.65	172.42	20.23	1006.6
12/09/2006	6	75	2.86	165.33	22.02	998.78
12/09/2006	6	185	1.98	154.38	21.99	986.53
12/09/2006	6	350	2.05	138.74	21.33	968.48
12/09/2006	6	515	2.66	133.66	20.35	947.82
12/09/2006	6	1190	4.57	136.23	15.85	866
12/09/2006	6	2300	4.28	149.11	8.01	769.28
12/09/2006	7	10	2.12	168.32	22.48	1006.54
12/09/2006	7	75	2	153.78	22.05	998.74
12/09/2006	7	185	2.52	156.01	22.05	986.48
12/09/2006	7	350	3.06	154.43	21.33	968.44
12/09/2006	7	515	3.5	146.83	20.38	947.77
12/09/2006	7	1190	4.65	137.46	15.84	865.94
12/09/2006	7	2300	4.15	153.1	7.97	769.22
12/09/2006	8	10	1.32	147.99	25.01	1006.67
12/09/2006	8	75	1.48	136.29	22.63	998.88
12/09/2006	8	185	2.02	146.98	22.1	986.65
12/09/2006	8	350	4.01	165.7	21.3	968.61
12/09/2006	8	515	4.75	157.53	20.42	947.94
12/09/2006	8	1190	4.69	139.07	15.92	866.1
12/09/2006	8	2300	4.03	159.18	8.03	769.4
12/09/2006	9	10	1.37	128.2	26.49	1007.01
12/09/2006	9	75	1.55	149.92	23.39	999.24
12/09/2006	9	185	2.36	155.13	22.71	987.02
12/09/2006	9	350	4.03	160.24	21.36	969
12/09/2006	9	515	5.14	161.47	20.29	948.33
12/09/2006	9	1190	4.69	143.42	16.05	873.1
12/09/2006	9	2300	3.99	166.05	8.09	769.78
12/09/2006	10	10	1.34	107.35	27.53	1006.94
12/09/2006	10	75	1.63	145.84	24	999.17
12/09/2006	10	185	2.48	152.44	23.29	986.99
12/09/2006	10	350	4	155.27	21.86	968.99
12/09/2006	10	515	4.94	156.57	20.35	948.35
12/09/2006	10	1190	4.51	147.37	16.13	873.13
12/09/2006	10	2300	3.61	170.34	8.08	769.82
12/09/2006	11	10	1.76	103.17	27.96	1006.94

12/09/2006	11	75	2.01	143.9	24.54	999.18
12/09/2006	11	185	2.85	151.32	23.77	987.02
12/09/2006	11	350	4.25	154.87	22.32	969.04
12/09/2006	11	515	5.01	155.98	20.75	948.42
12/09/2006	11	1190	4.39	155.35	16.23	873.22
12/09/2006	11	2300	3.36	174.85	8.03	769.92
12/09/2006	12	10	2.17	108.02	28.51	1006.93
12/09/2006	12	75	2.45	145.9	25.02	999.19
12/09/2006	12	185	3.3	152.41	24.13	987.04
12/09/2006	12	350	4.6	155.43	22.62	969.08
12/09/2006	12	515	5.25	156.1	21.05	948.48
12/09/2006	12	1190	3.95	160.92	16.43	873.33
12/09/2006	12	2300	3.08	176.22	8.11	776.97
12/09/2006	13	10	0.91	43.21	26.91	1006.43
12/09/2006	13	75	0.83	36.86	22.45	998.66
12/09/2006	13	185	0.91	58.96	21.63	986.44
12/09/2006	13	350	1.41	101.18	20.41	968.4
12/09/2006	13	515	2.01	122.96	19.08	947.72
12/09/2006	13	1190	3.65	142.62	14.89	865.7
12/09/2006	13	2300	4.16	151.46	7.8	768.88
12/09/2006	14	10	1.49	54.82	26.99	1006.1
12/09/2006	14	75	1.28	33.6	23.05	998.33
12/09/2006	14	185	1.37	58.28	22.26	986.13
12/09/2006	14	350	1.96	100.63	21.07	968.11
12/09/2006	14	515	2.67	120.13	19.68	947.45
12/09/2006	14	1190	5.22	140.29	14.95	865.51
12/09/2006	14	2300	4.57	152.02	7.86	768.73
12/09/2006	15	10	1.97	86.8	23.43	1005.85
12/09/2006	15	75	1.36	88.65	22.93	998.09
12/09/2006	15	185	1.86	103.66	22.18	985.88
12/09/2006	15	350	3.03	125.91	21	967.86
12/09/2006	15	515	3.69	133.69	19.72	947.21
12/09/2006	15	1190	6.08	140.17	14.86	865.32
12/09/2006	15	2300	5.11	155.78	7.77	768.55
12/09/2006	16	10	2.41	120.19	23.77	1005.48
12/09/2006	16	75	2.5	143.83	23.36	997.72
12/09/2006	16	185	3.47	149.26	22.52	985.53
12/09/2006	16	350	4.99	155.49	21.18	967.53
12/09/2006	16	515	6.04	156	19.77	946.88
12/09/2006	16	1190	6.8	142.91	15.4	865.04
12/09/2006	16	2300	5.03	161.09	8.02	768.41
12/09/2006	17	10	3.07	147.66	22.82	1005.21
12/09/2006	17	75	3.61	159.4	23.21	997.44
12/09/2006	17	185	4.7	161.51	22.22	985.26
12/09/2006	17	350	6.87	161.07	20.98	967.24
12/09/2006	17	515	8.7	156.26	19.77	946.59
12/09/2006	17	1190	7	147.24	15.81	864.79
12/09/2006	17	2300	4.77	166.83	8.15	768.27
12/09/2006	18	10	3.95	156.55	21.38	1005.04
12/09/2006	18	75	4.26	153.45	22.31	997.26
12/09/2006	18	185	5.49	155.95	21.44	985.04
12/09/2006	18	350	8.32	158.43	20.59	967.01

12/09/2006	18	515	9.51	154.62	19.89	946.34
12/09/2006	18	1190	6.53	147.44	15.88	864.58
12/09/2006	18	2300	4.17	165.74	8.17	768.12
12/09/2006	19	10	3.96	147.15	21.09	1004.99
12/09/2006	19	75	4.11	145.44	21.61	997.2
12/09/2006	19	185	5.56	150.73	21.39	984.97
12/09/2006	19	350	9.15	154.02	20.69	966.92
12/09/2006	19	515	9.29	148.31	19.88	946.26
12/09/2006	19	1190	5.39	148.08	16.06	864.52
12/09/2006	19	2300	3.91	163.27	8.1	768.08
12/09/2006	20	10	4.07	143.5	21.27	1005.05
12/09/2006	20	75	3.98	145.61	21.38	997.26
12/09/2006	20	185	5.46	149.39	21.46	985.02
12/09/2006	20	350	9.12	148.29	20.64	966.98
12/09/2006	20	515	8.82	146.41	19.99	946.32
12/09/2006	20	1190	4.8	152.82	15.96	864.59
12/09/2006	20	2300	3.74	162.02	7.67	768.05
12/09/2006	21	10	4.07	142.29	21.29	1005.04
12/09/2006	21	75	3.84	144.9	21.49	997.26
12/09/2006	21	185	5.32	148.21	21.33	985.02
12/09/2006	21	350	8.72	146.63	20.73	966.98
12/09/2006	21	515	8.55	146.07	20.14	946.33
12/09/2006	21	1190	4.45	151.72	15.84	864.61
12/09/2006	21	2300	3.63	164.96	7.62	768.01
12/09/2006	22	10	3.87	144.58	21.18	1005.01
12/09/2006	22	75	3.82	146.81	21.53	997.23
12/09/2006	22	185	5	150.74	21.3	984.99
12/09/2006	22	350	8.72	151.11	20.42	966.95
12/09/2006	22	515	9.01	151.16	19.94	946.28
12/09/2006	22	1190	4.71	154.79	15.92	864.57
12/09/2006	22	2300	3.68	170.19	7.56	767.98
12/09/2006	23	10	3.62	143.32	21.2	1005.02
12/09/2006	23	75	3.75	147.14	21.38	997.23
12/09/2006	23	185	4.76	151.52	21.01	984.99
12/09/2006	23	350	8.66	152.54	20.35	966.94
12/09/2006	23	515	9.09	151.18	19.89	946.27
12/09/2006	23	1190	4.62	149.67	16.03	864.56
12/09/2006	23	2300	4.01	166.85	7.63	768.02
12/09/2006	24	10	3.43	143.76	21.22	1005.14
12/09/2006	24	75	3.58	148.27	21.39	997.35
12/09/2006	24	185	4.63	152.23	21.03	985.11
12/09/2006	24	350	8.43	153.28	20.38	967.06
12/09/2006	24	515	8.87	151.92	19.93	946.4
12/09/2006	24	1190	4.88	148.27	16.05	864.67
12/09/2006	24	2300	4.97	164.69	7.75	768.13
13/09/2006	1	10	3.58	150	18.95	1005.73
13/09/2006	1	75	3.41	149.33	20.73	997.88
13/09/2006	1	185	6.54	160.79	20.79	986.75
13/09/2006	1	350	8.66	156	19.55	967.48
13/09/2006	1	515	8.98	153.21	18.47	946.73
13/09/2006	1	1190	8.71	141.43	14.46	864.58
13/09/2006	1	2300	4.4	137.29	6.97	767.65

13/09/2006	2	10	3.74	149.46	18.9	1005.87
13/09/2006	2	75	3.7	148.91	20.99	998.01
13/09/2006	2	185	7.07	158.17	20.86	986.89
13/09/2006	2	350	8.14	156	19.66	967.61
13/09/2006	2	515	8.88	152.44	18.63	946.87
13/09/2006	2	1190	8.61	149.59	14.64	864.76
13/09/2006	2	2300	3.87	161.15	7.07	767.86
13/09/2006	3	10	3.85	144.41	18.86	1005.7
13/09/2006	3	75	3.9	145.62	21.12	997.83
13/09/2006	3	185	7.06	153.26	20.9	986.71
13/09/2006	3	350	8.21	151.95	19.73	967.45
13/09/2006	3	515	9.1	151.16	18.75	946.72
13/09/2006	3	1190	7.74	159.55	14.9	864.66
13/09/2006	3	2300	3.52	193.44	7.31	767.88
13/09/2006	4	10	3.94	144.61	18.85	1005.67
13/09/2006	4	75	3.96	147.22	21.08	997.81
13/09/2006	4	185	7.2	153.21	20.8	986.69
13/09/2006	4	350	8.67	152.3	19.73	967.43
13/09/2006	4	515	9.51	152.11	18.76	946.7
13/09/2006	4	1190	6.79	170.08	15.21	864.67
13/09/2006	4	2300	4.08	226.51	7.39	767.95
13/09/2006	5	10	4.05	145.25	18.85	1005.61
13/09/2006	5	75	3.98	146.7	21.01	997.76
13/09/2006	5	185	7.25	153.31	20.77	986.64
13/09/2006	5	350	8.9	152.46	19.65	967.38
13/09/2006	5	515	9.76	153.62	18.74	946.65
13/09/2006	5	1190	5.53	181.19	15.57	864.65
13/09/2006	5	2300	5.48	238.8	7.27	767.97
13/09/2006	6	10	3.79	144.13	19.45	1005.54
13/09/2006	6	75	3.76	146.68	21.07	997.7
13/09/2006	6	185	7.26	152.19	20.75	985.43
13/09/2006	6	350	8.83	152.02	19.6	967.32
13/09/2006	6	515	9.62	154	18.74	946.59
13/09/2006	6	1190	4.71	185.13	15.68	864.63
13/09/2006	6	2300	5.2	234.03	7.29	767.95
13/09/2006	7	10	2.91	127.18	20.55	1005.26
13/09/2006	7	75	3.28	137.03	21.24	997.45
13/09/2006	7	185	6.04	143.37	21.09	985.21
13/09/2006	7	350	8.76	143.11	19.79	967.15
13/09/2006	7	515	10	143	18.6	946.44
13/09/2006	7	1190	6.1	168.77	15.01	864.45
13/09/2006	7	2300	6.47	224.47	7.77	767.84
13/09/2006	8	10	3.06	131.82	20.91	1005.12
13/09/2006	8	75	3.58	139.58	21.37	997.33
13/09/2006	8	185	5.63	140.81	21.1	985.09
13/09/2006	8	350	9.18	140.61	19.98	967.03
13/09/2006	8	515	10	140.51	18.86	946.34
13/09/2006	8	1190	5.68	166.58	15.55	864.46
13/09/2006	8	2300	6.75	222.62	7.84	767.92
13/09/2006	9	10	2.89	137.53	21.4	1005.44
13/09/2006	9	75	3.57	142.94	21.87	997.64
13/09/2006	9	185	5.16	145.04	21.27	985.42

13/09/2006	9	350	8.49	145.72	20.24	967.37
13/09/2006	9	515	9.95	145.07	19.25	946.68
13/09/2006	9	1190	6.54	156.47	15.6	864.83
13/09/2006	9	2300	4.48	199.45	7.91	768.26
13/09/2006	10	10	3.43	131.45	21.35	1005.32
13/09/2006	10	75	4.17	137.26	22.14	997.55
13/09/2006	10	185	5.22	140.11	21.41	985.34
13/09/2006	10	350	8.97	143.5	20.28	967.29
13/09/2006	10	515	10.58	145.2	19.28	946.62
13/09/2006	10	1190	7.11	153.76	15.47	864.8
13/09/2006	10	2300	7.03	186.19	8.03	768.32
13/09/2006	11	10	3.91	130.95	21.49	1005.16
13/09/2006	11	75	4.61	135.18	22.38	997.4
13/09/2006	11	185	5.73	136.56	21.51	985.19
13/09/2006	11	350	9.51	139.73	20.39	967.16
13/09/2006	11	515	11.12	140.61	19.48	946.5
13/09/2006	11	1190	7.85	156.76	15.68	864.72
13/09/2006	11	2300	7.7	198.56	8.28	768.32
13/09/2006	12	10	4.08	126.22	24.08	1005.34
13/09/2006	12	75	4.53	130.92	23.23	997.58
13/09/2006	12	185	5.8	132.72	22.14	985.4
13/09/2006	12	350	8.7	137.31	20.64	967.4
13/09/2006	12	515	10.16	138.23	19.52	946.75
13/09/2006	12	1190	8.95	156.03	15.74	864.98
13/09/2006	12	2300	8.36	205.75	8.66	768.63
13/09/2006	13	10	4.47	133.01	25.94	1005.24
13/09/2006	13	75	5.01	134.81	22.92	997.5
13/09/2006	13	185	5.92	137.87	21.76	985.32
13/09/2006	13	350	7.94	146.39	20.22	967.31
13/09/2006	13	515	8.86	153.47	19.7	946.67
13/09/2006	13	1190	4.96	247.57	16.46	864.95
13/09/2006	13	2300	4.79	253.82	9.06	768.77
13/09/2006	14	10	4.51	127.89	25.85	1005.12
13/09/2006	14	75	5.32	136.37	23.63	997.38
13/09/2006	14	185	6.2	138.34	22.53	985.23
13/09/2006	14	350	7.79	145.47	21.01	967.28
13/09/2006	14	515	8	154.02	20.64	946.67
13/09/2006	14	1190	3.88	266.1	16.19	871.76
13/09/2006	14	2300	6.22	260.84	9.14	775.83
13/09/2006	15	10	4.26	130.62	25.32	1004.72
13/09/2006	15	75	5.25	140.53	23.91	997.01
13/09/2006	15	185	6.1	141.98	22.83	984.88
13/09/2006	15	350	7.54	148.38	21.61	966.95
13/09/2006	15	515	6.68	164.46	21.21	946.38
13/09/2006	15	1190	2.82	240.71	16.24	871.53
13/09/2006	15	2300	6.53	262.28	9.16	775.66
13/09/2006	16	10	4.65	138.22	24.19	1004.52
13/09/2006	16	75	5.64	146.35	23.58	996.81
13/09/2006	16	185	6.58	147.7	22.49	984.68
13/09/2006	16	350	8.27	152.85	21.89	966.73
13/09/2006	16	515	6.13	164.28	21.58	946.18
13/09/2006	16	1190	2.71	218.74	16.63	871.4

13/09/2006	16	2300	6.55	257.6	9.22	775.58
13/09/2006	17	10	5.02	148.12	22.79	1004.45
13/09/2006	17	75	5.85	151.49	22.76	996.7
13/09/2006	17	185	6.82	153.81	21.75	984.54
13/09/2006	17	350	8.51	158.43	22.18	966.58
13/09/2006	17	515	5.35	173.14	22.2	946.05
13/09/2006	17	1190	2.77	208.58	17.02	871.38
13/09/2006	17	2300	6.48	252.41	9.07	775.61
13/09/2006	18	10	5.17	152.99	21.42	1004.09
13/09/2006	18	75	5.2	151.67	21.89	996.34
13/09/2006	18	185	6.34	155.37	22	984.17
13/09/2006	18	350	8.3	164.86	23.04	966.22
13/09/2006	18	515	4.11	188.1	22.41	945.73
13/09/2006	18	1190	2.68	202.23	17.24	871.15
13/09/2006	18	2300	5.82	241.47	8.99	775.49
13/09/2006	19	10	6.22	165.56	21.55	1004.51
13/09/2006	19	75	5.42	159.05	20.41	996.71
13/09/2006	19	185	7	162.87	19.49	984.44
13/09/2006	19	350	8.73	169.64	21.12	966.34
13/09/2006	19	515	4.86	173.51	21.03	945.74
13/09/2006	19	1190	1.67	207.49	16.19	864.23
13/09/2006	19	2300	2.54	255.21	9.83	768.17
13/09/2006	20	10	5.75	163.52	21.52	1004.49
13/09/2006	20	75	5.27	158.05	20.28	996.68
13/09/2006	20	185	6.81	161.57	19.4	984.41
13/09/2006	20	350	9	168.71	21.04	966.31
13/09/2006	20	515	5.13	173.59	20.92	945.71
13/09/2006	20	1190	1.49	189.86	16.35	864.22
13/09/2006	20	2300	2.66	238.14	9.69	768.15
13/09/2006	21	10	5.46	158.41	21.41	1003.99
13/09/2006	21	75	5.03	155.8	20.24	996.2
13/09/2006	21	185	6.58	158.88	19.75	983.94
13/09/2006	21	350	9.31	166.43	20.89	965.86
13/09/2006	21	515	5.94	176.66	20.84	945.26
13/09/2006	21	1190	1.52	181.96	16.55	863.83
13/09/2006	21	2300	3.24	217.1	9.68	767.81
13/09/2006	22	10	5.29	155.76	21.49	1003.89
13/09/2006	22	75	4.76	150.56	20.15	996.1
13/09/2006	22	185	6.19	153.8	19.65	983.83
13/09/2006	22	350	9.33	161.18	20.69	965.76
13/09/2006	22	515	6.73	170.84	20.85	945.15
13/09/2006	22	1190	1.9	182.75	16.62	863.74
13/09/2006	22	2300	4.11	200.51	9.62	767.77
13/09/2006	23	10	4.9	148.25	21.52	1003.84
13/09/2006	23	75	4.48	145.69	20.23	996.05
13/09/2006	23	185	5.88	149.08	19.78	983.79
13/09/2006	23	350	9.5	155.24	20.22	965.71
13/09/2006	23	515	7.39	158.36	20.64	945.09
13/09/2006	23	1190	2.43	179.01	16.45	863.67
13/09/2006	23	2300	4.88	192.54	9.52	767.7
13/09/2006	24	10	4.95	142.3	21.51	1003.71
13/09/2006	24	75	4.46	144.59	20.34	995.92

13/09/2006	24	185	5.93	146.56	20.04	983.67
13/09/2006	24	350	9.9	149.85	20.03	965.6
13/09/2006	24	515	8.94	152.51	20.49	944.98
13/09/2006	24	1190	3.12	168.19	16.5	863.56
13/09/2006	24	2300	5.71	189.54	9.48	767.6
14/09/2006	1	10	4.84	158.79	20.45	1004.07
14/09/2006	1	75	4.87	154.8	20.62	996.28
14/09/2006	1	185	6.33	159.45	20.39	984.04
14/09/2006	1	350	10.27	164.36	20.88	965.99
14/09/2006	1	515	8.79	173.33	21.03	945.39
14/09/2006	1	1190	4.13	201.23	16.88	864.03
14/09/2006	1	2300	5.02	207.51	9.54	774.96
14/09/2006	2	10	5.14	156.98	20.61	1003.99
14/09/2006	2	75	5.2	153.36	20.29	996.2
14/09/2006	2	185	6.55	156.9	20.14	983.95
14/09/2006	2	350	11.12	161.32	20.96	965.89
14/09/2006	2	515	9.55	169.09	20.87	945.3
14/09/2006	2	1190	4.95	200.61	17.01	863.95
14/09/2006	2	2300	5.97	207.83	9.38	774.88
14/09/2006	3	10	5.19	150.47	20.6	1003.68
14/09/2006	3	75	5.38	148.79	20.47	995.89
14/09/2006	3	185	6.68	152.61	20.35	983.65
14/09/2006	3	350	11.67	155.91	20.72	965.6
14/09/2006	3	515	10.59	163.73	20.65	945.01
14/09/2006	3	1190	5.41	197.43	17.19	863.7
14/09/2006	3	2300	6.62	206.44	9.4	774.68
14/09/2006	4	10	5.46	141.24	20.71	1003.43
14/09/2006	4	75	5.72	143.32	20.51	995.65
14/09/2006	4	185	6.91	146.64	20.33	983.41
14/09/2006	4	350	12.19	148.33	20.41	965.37
14/09/2006	4	515	12.12	152.78	20.58	944.78
14/09/2006	4	1190	5.63	183.38	17.3	863.48
14/09/2006	4	2300	6.27	201.84	9.5	774.54
14/09/2006	5	10	5.3	139.06	20.74	1003.22
14/09/2006	5	75	5.58	140.82	20.69	995.45
14/09/2006	5	185	6.74	143.6	20.53	983.22
14/09/2006	5	350	12.62	146.55	20.16	965.19
14/09/2006	5	515	13.41	151.29	20.33	944.59
14/09/2006	5	1190	6.72	178.23	17.3	863.3
14/09/2006	5	2300	5.68	200.36	9.54	774.39
14/09/2006	6	10	5.4	140.18	20.95	1003.02
14/09/2006	6	75	6	141.01	21.05	995.24
14/09/2006	6	185	7.19	143.84	20.48	983.04
14/09/2006	6	350	12.56	146.47	20.05	965.02
14/09/2006	6	515	14.36	151.44	20.12	944.42
14/09/2006	6	1190	8.48	177.9	17.33	863.15
14/09/2006	6	2300	5.95	201.72	9.58	774.28
14/09/2006	7	10	5.58	141.04	21.99	1002.91
14/09/2006	7	75	6.42	142.32	21.57	995.15
14/09/2006	7	185	7.38	144.72	20.79	982.95
14/09/2006	7	350	12.76	147.7	20.01	964.95
14/09/2006	7	515	14.8	151.44	19.9	944.35

14/09/2006	7	1190	10	176.45	17.32	863.1
14/09/2006	7	2300	6.62	205.39	9.74	774.28
14/09/2006	8	10	5.9	142.02	22.98	1002.56
14/09/2006	8	75	6.49	142.07	22.07	994.81
14/09/2006	8	185	8.26	143.61	21.15	982.64
14/09/2006	8	350	13.27	146.28	20.15	964.66
14/09/2006	8	515	15.81	150.23	19.98	944.07
14/09/2006	8	1190	11.57	171.62	17.26	862.84
14/09/2006	8	2300	6.44	207.18	10	774.09
14/09/2006	9	10	6.49	143.27	23.02	1002.44
14/09/2006	9	75	7.07	143.69	22.3	994.71
14/09/2006	9	185	8.98	145.2	21.32	982.54
14/09/2006	9	350	13.97	146.97	20.3	964.58
14/09/2006	9	515	16.52	149.93	20.34	944.01
14/09/2006	9	1190	13.23	172.15	17.38	876.15
14/09/2006	9	2300	6.81	209.42	10.22	774.14
14/09/2006	10	10	6.77	145.47	22.68	1002.04
14/09/2006	10	75	7.26	143.5	22.3	994.3
14/09/2006	10	185	9.37	145.89	21.33	982.14
14/09/2006	10	350	14.58	149	20.48	964.19
14/09/2006	10	515	17.12	150.38	20.53	943.64
14/09/2006	10	1190	13.97	173	17.59	875.84
14/09/2006	10	2300	7.22	215.63	10.44	773.97
14/09/2006	11	10	7.33	147.41	22.29	1001.84
14/09/2006	11	75	7.83	146.27	22.25	994.1
14/09/2006	11	185	10	148.02	21.34	981.95
14/09/2006	11	350	15.62	149.73	20.4	964
14/09/2006	11	515	18.07	150.68	20.48	943.44
14/09/2006	11	1190	14.5	175.61	17.91	868.92
14/09/2006	11	2300	6.61	217.15	10.49	773.94
14/09/2006	12	10	7.88	143.57	22.24	1001.57
14/09/2006	12	75	8.31	142.8	22.21	993.85
14/09/2006	12	185	10.78	145.37	21.33	981.7
14/09/2006	12	350	16.51	147.97	20.64	963.75
14/09/2006	12	515	19.33	151.63	20.93	943.23
14/09/2006	12	1190	13.76	181.27	18.85	868.84
14/09/2006	12	2300	5.85	218.03	10.18	773.94
14/09/2006	13	10	6.47	146.92	25.15	1001.7
14/09/2006	13	75	6.72	145.21	22.58	993.98
14/09/2006	13	185	8.55	148.6	21.47	981.84
14/09/2006	13	350	12.67	153.66	20.36	963.89
14/09/2006	13	515	15.66	156.88	19.75	943.33
14/09/2006	13	1190	16.66	174.91	16.96	862.04
14/09/2006	13	2300	6.74	223.25	10.47	773.45
14/09/2006	14	10	6.69	149.56	23.86	1001.33
14/09/2006	14	75	6.95	146.09	22.61	993.61
14/09/2006	14	185	8.91	150.11	21.52	981.47
14/09/2006	14	350	13.41	155.71	20.77	963.54
14/09/2006	14	515	16.59	158.99	20.07	943.01
14/09/2006	14	1190	14.58	191.06	18.22	868.45
14/09/2006	14	2300	11.66	235.71	10.02	773.43
14/09/2006	15	10	7.25	150.32	23.19	1000.99

14/09/2006	15	75	7.63	148.76	23	993.27
14/09/2006	15	185	9.72	151.25	21.99	981.17
14/09/2006	15	350	14.47	154.36	21.11	963.26
14/09/2006	15	515	17.53	157.95	20.4	942.75
14/09/2006	15	1190	13.64	183.9	18.55	868.33
14/09/2006	15	2300	11.63	235.82	10	773.38
14/09/2006	16	10	7.63	150.98	24.1	1000.57
14/09/2006	16	75	8.31	150.4	23.36	992.87
14/09/2006	16	185	10.58	152.12	22.24	980.77
14/09/2006	16	350	15.57	153.66	21.04	962.89
14/09/2006	16	515	18.34	154.48	20.99	942.4
14/09/2006	16	1190	12.54	183.28	19.15	868.11
14/09/2006	16	2300	10.78	235.18	10.38	773.31
14/09/2006	17	10	8.04	150.15	23.17	1000.35
14/09/2006	17	75	8.44	148.16	23.05	992.65
14/09/2006	17	185	10.92	150.08	22.02	980.53
14/09/2006	17	350	16.49	151.44	21.1	962.65
14/09/2006	17	515	19.49	153.42	21.24	942.17
14/09/2006	17	1190	12.14	179.59	19.32	867.95
14/09/2006	17	2300	8.75	233.3	10.61	773.27
14/09/2006	18	10	8.44	149.12	22.32	1000.08
14/09/2006	18	75	8.79	147.62	22.93	992.37
14/09/2006	18	185	11.41	149.43	22.09	980.26
14/09/2006	18	350	16.76	150.69	21.15	962.38
14/09/2006	18	515	19.75	152.47	21.32	941.91
14/09/2006	18	1190	11.6	180.85	19.56	867.78
14/09/2006	18	2300	8.07	230.22	10.78	773.21
14/09/2006	19	10	9.17	150.11	22.28	999.09
14/09/2006	19	75	9.4	148.59	22.83	991.4
14/09/2006	19	185	11.97	150.62	22.04	979.3
14/09/2006	19	350	16.66	152.79	21.46	961.43
14/09/2006	19	515	19.25	157.41	22.34	941.01
14/09/2006	19	1190	9.7	190.17	20.43	867.17
14/09/2006	19	2300	5.87	235.75	11.35	772.98
14/09/2006	20	10	9.58	151.38	22.12	998.57
14/09/2006	20	75	9.81	149.77	22.85	990.87
14/09/2006	20	185	12.43	151.53	22.1	978.78
14/09/2006	20	350	17.3	153.07	21.45	960.93
14/09/2006	20	515	19.87	158.06	22.49	940.52
14/09/2006	20	1190	8.65	193.25	20.95	866.82
14/09/2006	20	2300	5.42	222.26	11.73	772.79
14/09/2006	21	10	9.66	153.3	22.17	998.07
14/09/2006	21	75	9.82	151.45	22.7	990.38
14/09/2006	21	185	12.52	153.56	21.91	978.29
14/09/2006	21	350	17.75	155.72	21.55	960.44
14/09/2006	21	515	19.98	161.22	22.79	940.05
14/09/2006	21	1190	9.42	193.83	21.05	866.45
14/09/2006	21	2300	6.2	212.64	12.08	772.55
14/09/2006	22	10	9.92	151.99	22.19	997.8
14/09/2006	22	75	10.12	150.32	22.73	990.11
14/09/2006	22	185	12.85	152.65	21.92	978.03
14/09/2006	22	350	18.12	155.28	22.01	960.18

14/09/2006	22	515	19.93	160.86	22.86	939.82
14/09/2006	22	1190	11.11	188.62	20.98	866.26
14/09/2006	22	2300	7.2	215.06	12.54	772.48
14/09/2006	23	10	10	151.02	22.23	997.44
14/09/2006	23	75	10.16	149.44	22.7	989.76
14/09/2006	23	185	13.08	151.89	21.99	977.68
14/09/2006	23	350	19.06	155.18	21.87	959.85
14/09/2006	23	515	20.85	161.2	22.59	939.49
14/09/2006	23	1190	12.82	188.73	21.36	865.97
14/09/2006	23	2300	9.83	230.1	12.95	772.31
14/09/2006	24	10	9.8	152.08	22.32	996.88
14/09/2006	24	75	10.06	150.23	22.9	989.2
14/09/2006	24	185	12.92	152.76	22.18	977.14
14/09/2006	24	350	18.75	156.98	21.99	959.34
14/09/2006	24	515	20.8	163.01	23.01	939.01
14/09/2006	24	1190	13.76	187.24	21.74	865.6
14/09/2006	24	2300	11.3	229.29	13.28	772.05
15/09/2006	1	10	10.03	157.55	22.29	996.93
15/09/2006	1	75	10.44	154.17	23.32	989.26
15/09/2006	1	185	13.45	157	22.68	977.22
15/09/2006	1	350	19.47	161.58	22.56	959.45
15/09/2006	1	515	20.78	166.99	23.51	939.14
15/09/2006	1	1190	13.6	198.42	21.68	865.78
15/09/2006	1	2300	13.28	230.1	12.54	772.03
15/09/2006	2	10	10.02	160.95	22.24	996.8
15/09/2006	2	75	10.56	157.11	23.37	989.13
15/09/2006	2	185	13.36	159.66	22.76	977.08
15/09/2006	2	350	19.02	163.39	22.87	959.32
15/09/2006	2	515	20.59	171.07	23.76	939.03
15/09/2006	2	1190	14.4	199.02	21.39	865.68
15/09/2006	2	2300	15.2	226.19	12.29	771.85
15/09/2006	3	10	9.57	163.93	22.35	996.8
15/09/2006	3	75	9.89	158.96	23.57	989.13
15/09/2006	3	185	12.51	161.52	22.94	977.09
15/09/2006	3	350	17.81	165.18	22.86	959.34
15/09/2006	3	515	19.35	172.42	23.78	939.05
15/09/2006	3	1190	14.51	200.22	21.19	865.68
15/09/2006	3	2300	16.05	223.75	12.21	771.74
15/09/2006	4	10	8.85	164.68	22.34	996.74
15/09/2006	4	75	9.43	159.73	23.63	989.08
15/09/2006	4	185	11.74	162.44	22.98	977.05
15/09/2006	4	350	16.59	166.61	23.02	959.31
15/09/2006	4	515	17.86	175.49	23.84	939.03
15/09/2006	4	1190	14.06	204.44	21.1	865.65
15/09/2006	4	2300	16.14	225.22	11.94	771.66
15/09/2006	5	10	8	165.67	22.36	996.7
15/09/2006	5	75	8.62	159.68	23.61	989.04
15/09/2006	5	185	11.01	162.61	22.93	977.02
15/09/2006	5	350	15.76	167	23.07	959.27
15/09/2006	5	515	16.34	177.06	23.99	939
15/09/2006	5	1190	12.77	208.12	20.99	865.63
15/09/2006	5	2300	14.64	225.5	11.78	771.6

15/09/2006	6	10	7.04	168.04	22.42	996.69
15/09/2006	6	75	7.78	161.05	23.62	989.03
15/09/2006	6	185	10	163.54	22.94	977.01
15/09/2006	6	350	14.46	168.04	23.15	959.26
15/09/2006	6	515	14.52	180.19	24.23	939
15/09/2006	6	1190	11.6	215.03	20.85	865.65
15/09/2006	6	2300	13.8	227.01	11.58	771.56
15/09/2006	7	10	6.95	157.68	22.82	995.7
15/09/2006	7	75	7.63	153.18	23.58	988.05
15/09/2006	7	185	9.79	155.53	22.88	976.03
15/09/2006	7	350	14.64	158.67	22.83	958.31
15/09/2006	7	515	15.93	167.8	23.13	938.03
15/09/2006	7	1190	12.54	197.53	20.42	864.57
15/09/2006	7	2300	13.22	222.31	11.26	770.53
15/09/2006	8	10	6.63	157.93	23.11	995.68
15/09/2006	8	75	7.5	154.69	23.72	988.03
15/09/2006	8	185	9.61	156.88	22.96	976.01
15/09/2006	8	350	14.53	160.6	22.88	958.3
15/09/2006	8	515	15.25	168.02	23.4	938.03
15/09/2006	8	1190	11.48	203.67	20.3	864.6
15/09/2006	8	2300	12.58	223.39	11.28	770.54
15/09/2006	9	10	6.11	162.19	23.65	995.95
15/09/2006	9	75	7.06	156.36	23.74	988.3
15/09/2006	9	185	8.93	158.27	22.82	976.29
15/09/2006	9	350	13.44	161.94	22.63	958.55
15/09/2006	9	515	14.69	169.79	23.19	938.28
15/09/2006	9	1190	10.06	214.94	20.31	864.83
15/09/2006	9	2300	12.48	226.18	11.43	770.74
15/09/2006	10	10	4.41	175.45	23.8	996.28
15/09/2006	10	75	5.02	165.77	23.94	988.63
15/09/2006	10	185	6.48	166.65	22.96	976.62
15/09/2006	10	350	10.52	168.54	22.37	958.89
15/09/2006	10	515	12.19	180.05	22.87	938.59
15/09/2006	10	1190	8.99	237.17	20.05	865.06
15/09/2006	10	2300	11.07	231.9	11.05	770.81
15/09/2006	11	10	2.73	200.83	24.73	996.78
15/09/2006	11	75	3.59	184.35	24.15	989.13
15/09/2006	11	185	4.47	182.35	23.13	977.12
15/09/2006	11	350	6.88	182.22	22.02	959.38
15/09/2006	11	515	8.74	189.34	22	939.05
15/09/2006	11	1190	7.9	261.96	18.75	865.28
15/09/2006	11	2300	10.17	229.11	10.72	770.77
15/09/2006	12	10	2.44	263.89	25.8	997.23
15/09/2006	12	75	2.74	230.13	24.43	989.57
15/09/2006	12	185	3.06	229.07	23.35	977.55
15/09/2006	12	350	3.64	220.88	22.28	959.8
15/09/2006	12	515	4.92	229.79	21.59	939.45
15/09/2006	12	1190	5.87	276.61	17.19	858.89
15/09/2006	12	2300	9.93	231.22	10.71	770.78
15/09/2006	13	10	3.85	273.72	24.47	997.5
15/09/2006	13	75	4.31	272.76	23.69	989.83
15/09/2006	13	185	5.31	276.4	22.77	977.77

15/09/2006	13	350	5.72	281.3	21.7	959.98
15/09/2006	13	515	5.57	284.01	20.3	939.59
15/09/2006	13	1190	5.71	275.77	16.92	858.87
15/09/2006	13	2300	9.27	236.65	10.85	763.94
15/09/2006	14	10	2.85	266.79	23.76	997.77
15/09/2006	14	75	2.86	264.47	22.49	990.08
15/09/2006	14	185	4.02	272.35	21.8	978.01
15/09/2006	14	350	5.65	283.31	20.93	960.18
15/09/2006	14	515	6.16	290.75	19.84	939.75
15/09/2006	14	1190	5.27	268.23	17.33	858.95
15/09/2006	14	2300	8.5	244.38	10.82	764.02
15/09/2006	15	10	1.89	259.34	24.03	997.95
15/09/2006	15	75	1.92	240.45	22.03	990.25
15/09/2006	15	185	2.84	259.92	21.7	978.17
15/09/2006	15	350	4.98	285.37	20.68	960.31
15/09/2006	15	515	5.49	293.9	19.61	939.85
15/09/2006	15	1190	4.53	284.51	17.69	859.04
15/09/2006	15	2300	7.29	253.89	10.84	764.1
15/09/2006	16	10	1.21	232.75	23.92	998.1
15/09/2006	16	75	1.53	209.52	21.91	990.4
15/09/2006	16	185	2.07	244.95	21.56	978.31
15/09/2006	16	350	3.71	295.42	20.58	960.44
15/09/2006	16	515	3.79	313.4	19.82	939.97
15/09/2006	16	1190	3.83	305.2	17.67	859.18
15/09/2006	16	2300	6.06	260.63	10.93	764.22
15/09/2006	17	10	1.37	194.34	23.49	998.19
15/09/2006	17	75	1.9	189.65	21.77	990.48
15/09/2006	17	185	1.95	222.9	21.45	978.39
15/09/2006	17	350	2.24	303.69	20.57	960.51
15/09/2006	17	515	2.54	330.47	20.05	940.04
15/09/2006	17	1190	2.78	300.52	18.07	859.28
15/09/2006	17	2300	5.23	259.72	11.02	764.34
15/09/2006	18	10	1.97	173.6	22.31	998.1
15/09/2006	18	75	2.42	175.39	21.54	990.39
15/09/2006	18	185	2.2	197.73	21.6	978.28
15/09/2006	18	350	1.15	325.16	20.76	960.41
15/09/2006	18	515	1.53	355.64	20.35	939.96
15/09/2006	18	1190	1.86	286.91	18.62	859.29
15/09/2006	18	2300	4.48	254.75	11.19	771.21
15/09/2006	19	10	2.34	162.88	21.98	998.05
15/09/2006	19	75	2.74	165.97	21.2	990.34
15/09/2006	19	185	2.97	181.02	21.77	978.22
15/09/2006	19	350	0.71	35.68	21	960.37
15/09/2006	19	515	1.27	43.24	21.02	939.93
15/09/2006	19	1190	1.09	264.84	19.11	859.37
15/09/2006	19	2300	3.93	247.62	11.29	771.34
15/09/2006	20	10	2.5	162.29	21.73	997.86
15/09/2006	20	75	2.86	165.36	21.46	990.16
15/09/2006	20	185	3.62	176.3	21.98	978.05
15/09/2006	20	350	0.74	81.45	21.44	960.21
15/09/2006	20	515	1.22	75.15	21.66	939.79
15/09/2006	20	1190	1.04	231.16	19.4	859.33

15/09/2006	20	2300	3.82	243.85	11.18	771.32
15/09/2006	21	10	2.39	151.18	21.52	997.44
15/09/2006	21	75	2.79	155.18	22.33	989.74
15/09/2006	21	185	3.01	160.52	22.31	977.65
15/09/2006	21	350	1.42	106.2	22.17	959.84
15/09/2006	21	515	1.41	98.5	22.33	939.47
15/09/2006	21	1190	1.25	193.49	19.53	859.04
15/09/2006	21	2300	3.86	235.4	10.99	771.13
15/09/2006	22	10	2.47	140.91	21.44	997.06
15/09/2006	22	75	3.04	147.37	23.29	989.37
15/09/2006	22	185	2.72	143.09	22.79	977.3
15/09/2006	22	350	2.3	114.62	22.76	959.51
15/09/2006	22	515	1.97	116.5	22.84	939.18
15/09/2006	22	1190	1.8	163.1	19.46	865.41
15/09/2006	22	2300	3.76	216.52	10.81	770.95
15/09/2006	23	10	2.55	135.79	21.47	996.64
15/09/2006	23	75	3	143.14	23.85	988.95
15/09/2006	23	185	2.24	139.41	23.46	976.9
15/09/2006	23	350	2.83	131.04	23.33	959.15
15/09/2006	23	515	2.74	136.37	23.15	938.85
15/09/2006	23	1190	2.8	161.61	19.22	865.13
15/09/2006	23	2300	4.4	197.18	10.67	770.7
15/09/2006	24	10	2.75	133.38	21.52	996.15
15/09/2006	24	75	3.08	141.82	23.96	988.45
15/09/2006	24	185	3.51	156.32	24.33	976.42
15/09/2006	24	350	3.79	154.02	23.87	958.7
15/09/2006	24	515	4.24	155.85	23.34	938.45
15/09/2006	24	1190	4.34	172.62	19.13	864.79
15/09/2006	24	2300	5.64	194.94	10.7	770.41
16/09/2006	1	10	3.28	138.09	21.49	995.75
16/09/2006	1	75	3.68	149.97	23.73	988.05
16/09/2006	1	185	5.99	161.77	24.79	976.03
16/09/2006	1	350	5.79	176.97	24.18	958.34
16/09/2006	1	515	6.53	173.84	23.29	938.11
16/09/2006	1	1190	6.2	185.19	19.5	864.51
16/09/2006	1	2300	7.4	200.56	11.09	770.21
16/09/2006	2	10	4.46	146.7	21.27	995.29
16/09/2006	2	75	5.01	153.2	23.8	987.59
16/09/2006	2	185	8.8	166.54	24.08	975.57
16/09/2006	2	350	10.48	168.48	23.82	957.89
16/09/2006	2	515	9.85	169.44	23.41	937.66
16/09/2006	2	1190	8.7	193.36	20.09	864.16
16/09/2006	2	2300	9.66	205.56	11.38	769.99
16/09/2006	3	10	6.35	158.28	21.52	994.99
16/09/2006	3	75	6.79	156.54	22.59	987.31
16/09/2006	3	185	9.7	168.31	22.98	975.27
16/09/2006	3	350	14.11	173.64	24.11	957.55
16/09/2006	3	515	13.09	180.23	24.38	937.35
16/09/2006	3	1190	12.12	207.46	21.02	864.01
16/09/2006	3	2300	12.45	215.63	11.43	769.92
16/09/2006	4	10	7.5	166.67	21.79	994.92
16/09/2006	4	75	8.31	161.65	22.32	987.26

16/09/2006	4	185	9.78	167.94	22.87	975.22
16/09/2006	4	350	15.28	177.68	24.52	957.5
16/09/2006	4	515	14.2	191.39	25.02	937.31
16/09/2006	4	1190	14.15	211.55	20.69	864.03
16/09/2006	4	2300	13.95	216.55	11.13	769.83
16/09/2006	5	10	7.6	170.08	21.9	995.14
16/09/2006	5	75	7.72	164.07	22.09	987.46
16/09/2006	5	185	9.82	168.41	22.3	975.41
16/09/2006	5	350	14.81	181.1	23.98	957.66
16/09/2006	5	515	14.57	197.09	24.67	937.44
16/09/2006	5	1190	15.19	210.88	20.13	864.01
16/09/2006	5	2300	15.24	211.94	10.87	769.69
16/09/2006	6	10	7.58	170.89	21.71	994.97
16/09/2006	6	75	7.5	164.7	22.01	987.29
16/09/2006	6	185	9.25	169.37	22.2	975.24
16/09/2006	6	350	13.88	185.72	24.48	957.48
16/09/2006	6	515	15.59	206.56	24.25	937.27
16/09/2006	6	1190	16.13	213.52	19.69	863.76
16/09/2006	6	2300	15.93	210.48	11.26	769.47
16/09/2006	7	10	6.68	176.57	22.53	994.8
16/09/2006	7	75	6.68	165.59	22.73	987.14
16/09/2006	7	185	8.17	170.91	23.92	975.11
16/09/2006	7	350	13.18	194.6	24.99	957.38
16/09/2006	7	515	15.05	206.56	24.35	937.19
16/09/2006	7	1190	15.79	223.11	19.95	863.71
16/09/2006	7	2300	17.78	213.94	10.89	769.43
16/09/2006	8	10	5.07	194.15	23.94	995.31
16/09/2006	8	75	5.21	177.62	23.85	987.66
16/09/2006	8	185	6.34	180.64	24.36	975.64
16/09/2006	8	350	10.62	201.71	24.24	957.93
16/09/2006	8	515	12.94	209.07	24.07	937.69
16/09/2006	8	1190	16.16	226.38	19.41	864.11
16/09/2006	8	2300	18.34	221.34	10.34	769.61
16/09/2006	9	10	3.65	220.55	25.81	995.98
16/09/2006	9	75	2.76	201.82	24.69	988.34
16/09/2006	9	185	3.41	199.14	24.36	976.32
16/09/2006	9	350	7.06	211.91	23.59	958.6
16/09/2006	9	515	9.44	216.66	23	938.31
16/09/2006	9	1190	17.48	228.59	18.4	864.5
16/09/2006	9	2300	18.3	221.12	10.04	762.96
16/09/2006	10	10	3.26	281.52	27.45	996.55
16/09/2006	10	75	2.74	284.86	25.21	988.89
16/09/2006	10	185	3.05	273.76	24.36	976.87
16/09/2006	10	350	3.79	251.2	23.14	959.14
16/09/2006	10	515	5.33	238.96	21.79	938.81
16/09/2006	10	1190	13.48	225.05	17.82	858.25
16/09/2006	10	2300	20.94	218.77	9.83	763.08
16/09/2006	11	10	4.49	305.39	27.87	997.01
16/09/2006	11	75	4.15	314.14	23.65	989.33
16/09/2006	11	185	4.31	310.22	22.86	977.27
16/09/2006	11	350	3.96	291.93	22.25	959.47
16/09/2006	11	515	3.74	258.04	21.24	939.1

16/09/2006	11	1190	11.43	217.66	17.59	858.43
16/09/2006	11	2300	23.6	218.35	9.73	763.27
16/09/2006	12	10	3.59	308.21	28.15	997.5
16/09/2006	12	75	3.21	324.27	22.1	989.81
16/09/2006	12	185	3.3	321.24	21.38	977.69
16/09/2006	12	350	2.52	306.27	21.01	959.83
16/09/2006	12	515	1.7	259.62	20.62	939.4
16/09/2006	12	1190	10.28	211.34	17.51	858.73
16/09/2006	12	2300	23.08	212.06	9.69	763.63
16/09/2006	13	10	2.04	329.04	28.32	997.69
16/09/2006	13	75	2.19	351.3	22.04	990
16/09/2006	13	185	2.01	352.67	21.42	977.87
16/09/2006	13	350	0.81	5.63	21.09	960.01
16/09/2006	13	515	1.52	142.71	20.6	939.58
16/09/2006	13	1190	10.33	212.37	17.88	858.92
16/09/2006	13	2300	22.3	216.03	10.29	763.8
16/09/2006	14	10	1.58	350.9	28.16	997.58
16/09/2006	14	75	2.57	358.64	21.88	989.89
16/09/2006	14	185	2.3	4.35	21.67	977.76
16/09/2006	14	350	1.3	27.04	21.34	959.91
16/09/2006	14	515	1.49	134.48	20.94	939.49
16/09/2006	14	1190	9.58	216.16	17.86	858.89
16/09/2006	14	2300	22.54	218.58	10.74	763.75
16/09/2006	15	10	1.33	9.53	27.39	997.45
16/09/2006	15	75	2.42	1.21	21.65	989.77
16/09/2006	15	185	2.09	10.26	21.91	977.63
16/09/2006	15	350	1.17	26.94	21.61	959.78
16/09/2006	15	515	0.82	171.06	21.34	939.39
16/09/2006	15	1190	9.94	220.5	17.91	858.84
16/09/2006	15	2300	22.23	218.94	11.02	770.51
16/09/2006	16	10	1.49	12.82	24.87	997.58
16/09/2006	16	75	2.54	3.39	21.15	989.89
16/09/2006	16	185	2.2	10.77	21.75	977.74
16/09/2006	16	350	1.39	353.87	21.48	959.89
16/09/2006	16	515	1.03	241.58	21.07	939.49
16/09/2006	16	1190	8.4	223.83	17.71	858.85
16/09/2006	16	2300	20.49	218.66	11.09	763.69
16/09/2006	17	10	1.05	12.71	24.34	998.08
16/09/2006	17	75	1.98	4.19	20.62	990.37
16/09/2006	17	185	1.85	12.36	21.23	978.21
16/09/2006	17	350	1.54	343.49	20.71	960.32
16/09/2006	17	515	0.92	290.38	20.23	939.86
16/09/2006	17	1190	6.17	234.49	17.17	859.05
16/09/2006	17	2300	19.08	216.62	11.09	763.75
16/09/2006	18	10	0.42	308.23	22.82	998.46
16/09/2006	18	75	1.41	350.38	20.46	990.73
16/09/2006	18	185	1.62	352.11	20.94	978.56
16/09/2006	18	350	2.14	329.31	20.28	960.64
16/09/2006	18	515	1.88	314.33	19.39	940.14
16/09/2006	18	1190	5.17	236.92	16.77	859.06
16/09/2006	18	2300	18.35	214.49	11.02	763.65
16/09/2006	19	10	1.36	233.05	22.47	998.92

16/09/2006	19	75	0.83	293.73	20.34	991.17
16/09/2006	19	185	1.69	307.13	20.55	978.98
16/09/2006	19	350	2.94	316.82	19.7	961.03
16/09/2006	19	515	2.86	320.44	18.57	940.48
16/09/2006	19	1190	3.32	244.36	15.59	859.19
16/09/2006	19	2300	18.08	212.54	10.85	763.64
16/09/2006	20	10	1.92	239.29	22.39	999.11
16/09/2006	20	75	1.1	268.03	19.89	991.34
16/09/2006	20	185	1.91	283.89	20.15	980.28
16/09/2006	20	350	3.41	312.42	19.24	961.16
16/09/2006	20	515	3.47	318.7	18.11	940.57
16/09/2006	20	1190	3.11	231.72	15.03	859.16
16/09/2006	20	2300	17.6	211.29	10.77	763.52
16/09/2006	21	10	2.23	247.58	22.06	999.26
16/09/2006	21	75	1.5	252.34	19.27	991.5
16/09/2006	21	185	2.15	255.34	19.65	980.41
16/09/2006	21	350	3.46	300.54	18.91	961.26
16/09/2006	21	515	3.95	313.66	17.77	940.65
16/09/2006	21	1190	3.29	226.88	14.96	859.13
16/09/2006	21	2300	17.07	210.88	10.68	763.42
16/09/2006	22	10	2.54	259.8	22.01	999.71
16/09/2006	22	75	1.76	248.64	19.26	991.95
16/09/2006	22	185	2.53	256.3	19.39	980.86
16/09/2006	22	350	4.35	288.79	18.72	961.67
16/09/2006	22	515	4.86	303.5	17.53	941.03
16/09/2006	22	1190	3.08	240.75	14.52	859.36
16/09/2006	22	2300	16.04	211.51	10.32	763.49
16/09/2006	23	10	2.68	267.65	21.9	1000.12
16/09/2006	23	75	1.91	262.6	19.83	992.36
16/09/2006	23	185	2.37	267.7	19.35	980.12
16/09/2006	23	350	4.82	286.33	18.48	962.07
16/09/2006	23	515	5.09	299.44	17.34	941.4
16/09/2006	23	1190	3.42	248.55	14.19	859.65
16/09/2006	23	2300	14.89	213.41	9.75	763.56
16/09/2006	24	10	2.2	242.97	21.81	1000.43
16/09/2006	24	75	1.72	252.86	20	992.66
16/09/2006	24	185	2.35	258.88	19.36	980.41
16/09/2006	24	350	4.46	277.17	18.31	962.34
16/09/2006	24	515	4.5	289.05	17.22	941.66
16/09/2006	24	1190	4.45	259.96	13.99	859.83
16/09/2006	24	2300	13.89	213.72	9.5	763.59
17/09/2006	1	10	3.13	224.48	21.47	1000.75
17/09/2006	1	75	2.39	228.27	19.87	992.96
17/09/2006	1	185	3.09	237	19.37	980.7
17/09/2006	1	350	5.01	261.15	18.27	962.62
17/09/2006	1	515	5.18	271.2	17.24	941.91
17/09/2006	1	1190	5.96	260.14	14.23	859.99
17/09/2006	1	2300	13.47	214.46	9.37	763.72
17/09/2006	2	10	4.46	240.45	20.15	1000.84
17/09/2006	2	75	3.78	235.14	19.81	993.03
17/09/2006	2	185	4.88	245.21	19.3	980.76
17/09/2006	2	350	7.13	260.31	18.19	962.64

17/09/2006	2	515	7.45	264.6	16.96	941.9
17/09/2006	2	1190	8.04	259.86	14.35	859.97
17/09/2006	2	2300	13.57	214.77	9.3	763.75
17/09/2006	3	10	4.69	239.94	19.62	1001.15
17/09/2006	3	75	4.31	241.03	19.4	993.33
17/09/2006	3	185	5.06	248.31	18.92	982.19
17/09/2006	3	350	7.85	263.16	17.6	962.89
17/09/2006	3	515	8.36	269.4	16.69	942.13
17/09/2006	3	1190	9.28	268.47	14.42	860.25
17/09/2006	3	2300	13.37	215.87	9.28	764.04
17/09/2006	4	10	4.62	234.07	19.04	1001.42
17/09/2006	4	75	4.25	231.94	18.7	993.59
17/09/2006	4	185	4.07	232.18	18.79	982.42
17/09/2006	4	350	8.42	270.24	17.65	963.11
17/09/2006	4	515	8.96	275.98	16.98	942.35
17/09/2006	4	1190	8.46	272.38	14.57	860.49
17/09/2006	4	2300	12.94	216.61	9.18	764.19
17/09/2006	5	10	4.16	239.37	18.71	1001.63
17/09/2006	5	75	3.86	227.6	18.24	993.79
17/09/2006	5	185	3.64	232.18	18.61	982.62
17/09/2006	5	350	7.29	272.29	17.57	963.3
17/09/2006	5	515	8.46	279.92	17.04	942.54
17/09/2006	5	1190	6.59	267.82	14.47	860.65
17/09/2006	5	2300	12.63	218.73	9.24	764.31
17/09/2006	6	10	3.56	228.53	18.56	1001.79
17/09/2006	6	75	3.4	212.89	18.13	993.94
17/09/2006	6	185	3.33	227.53	18.55	982.76
17/09/2006	6	350	6.52	273.48	17.62	963.45
17/09/2006	6	515	7.31	279.12	16.97	942.68
17/09/2006	6	1190	5.91	263.79	14.7	860.74
17/09/2006	6	2300	12.42	221.69	9.3	757.39
17/09/2006	7	10	3.08	233.73	20.57	1002.12
17/09/2006	7	75	2.71	216.87	18.35	994.28
17/09/2006	7	185	2.87	233.6	18.39	983.1
17/09/2006	7	350	6.07	273.89	17.64	963.76
17/09/2006	7	515	7.12	280.27	16.8	942.98
17/09/2006	7	1190	6.42	263.15	14.7	860.98
17/09/2006	7	2300	11.7	226.34	9.07	757.55
17/09/2006	8	10	2.56	244.54	22.8	1002.32
17/09/2006	8	75	1.93	229.23	19.13	994.5
17/09/2006	8	185	2.5	244.78	18.52	983.34
17/09/2006	8	350	6.05	273.33	17.72	963.99
17/09/2006	8	515	7.12	277.62	16.85	943.22
17/09/2006	8	1190	6.72	259.85	14.77	861.17
17/09/2006	8	2300	11.14	230.37	8.81	757.68
17/09/2006	9	10	2.49	264.47	24.39	1002.53
17/09/2006	9	75	1.8	256.76	19.82	994.73
17/09/2006	9	185	2.21	262.65	18.77	982.43
17/09/2006	9	350	5.32	274.17	17.78	964.26
17/09/2006	9	515	6.6	280.27	16.88	943.48
17/09/2006	9	1190	7.43	268.2	14.51	861.42
17/09/2006	9	2300	10.02	238.15	8.42	757.78

17/09/2006	10	10	2.42	277.59	25.23	1002.82
17/09/2006	10	75	1.87	271.13	20.12	995.03
17/09/2006	10	185	2.24	273.33	19.11	982.75
17/09/2006	10	350	4.48	277.06	18.18	964.59
17/09/2006	10	515	6.58	279.89	17.06	943.82
17/09/2006	10	1190	8.58	276.65	14.07	861.74
17/09/2006	10	2300	9.12	251.26	7.84	757.94
17/09/2006	11	10	2.02	280.25	25.95	1002.91
17/09/2006	11	75	1.72	271.13	20.34	995.13
17/09/2006	11	185	2.08	272.45	19.39	982.85
17/09/2006	11	350	4.09	274.76	18.47	964.71
17/09/2006	11	515	5.99	279.23	17.55	943.95
17/09/2006	11	1190	8.41	280.67	14.4	861.9
17/09/2006	11	2300	9.31	258.55	7.45	758.07
17/09/2006	12	10	1.12	282.42	26.53	1002.89
17/09/2006	12	75	1.17	278.19	20.58	995.11
17/09/2006	12	185	1.54	276.02	19.8	982.85
17/09/2006	12	350	3.6	276.36	18.98	964.73
17/09/2006	12	515	5.49	282.03	18.22	944
17/09/2006	12	1190	8.74	274.94	14.6	862.02
17/09/2006	12	2300	9.37	258.02	7.51	765.2
17/09/2006	13	10	0.31	20.77	26.96	1002.79
17/09/2006	13	75	0.58	326.5	20.89	995.01
17/09/2006	13	185	0.73	304.26	20.3	982.77
17/09/2006	13	350	2.38	286.22	19.53	964.67
17/09/2006	13	515	3.96	282.16	18.88	943.97
17/09/2006	13	1190	9.45	272.41	14.66	862.1
17/09/2006	13	2300	8.99	256.15	7.54	765.27
17/09/2006	14	10	0.76	58.39	26.82	1002.47
17/09/2006	14	75	0.95	2.24	21.2	994.71
17/09/2006	14	185	0.81	356.2	20.73	982.47
17/09/2006	14	350	1.59	307.28	19.97	964.41
17/09/2006	14	515	3.26	286.66	19.38	943.74
17/09/2006	14	1190	9.12	269.03	14.64	861.96
17/09/2006	14	2300	10	255.92	7.47	765.14
17/09/2006	15	10	1.5	75.31	26.14	1001.95
17/09/2006	15	75	1.39	35.52	21.47	994.19
17/09/2006	15	185	1.32	43.07	21.08	981.97
17/09/2006	15	350	1.01	6.9	20.33	963.93
17/09/2006	15	515	2.19	299.09	19.78	943.29
17/09/2006	15	1190	6.89	264.9	14.75	861.63
17/09/2006	15	2300	10.48	251.69	7.38	764.84
17/09/2006	16	10	1.77	95.19	25	1001.3
17/09/2006	16	75	1.17	69.41	22.05	993.55
17/09/2006	16	185	1.32	83.31	21.69	981.35
17/09/2006	16	350	1.13	107.35	20.68	963.34
17/09/2006	16	515	0.6	224.26	19.88	942.74
17/09/2006	16	1190	4.74	250.43	15.15	861.16
17/09/2006	16	2300	10.11	240.18	7.03	764.47
17/09/2006	17	10	1.66	97.59	23.44	1000.91
17/09/2006	17	75	1.25	95.47	22.83	993.17
17/09/2006	17	185	1.59	108.91	22.5	981.01

17/09/2006	17	350	2.12	138.45	21.26	963.04
17/09/2006	17	515	1.95	174.39	20.04	942.46
17/09/2006	17	1190	3.4	223.26	15.14	860.92
17/09/2006	17	2300	8.78	241.22	6.7	764.28
17/09/2006	18	10	1.44	96.78	21.43	1000.71
17/09/2006	18	75	1.57	110.77	23.46	992.96
17/09/2006	18	185	2	132.12	22.9	980.82
17/09/2006	18	350	2.59	150.47	21.64	962.88
17/09/2006	18	515	2.63	169.18	20.18	942.34
17/09/2006	18	1190	2.91	210.31	14.92	860.82
17/09/2006	18	2300	8.52	252.24	6.57	764.16
17/09/2006	19	10	1.07	167.01	21.08	1000.61
17/09/2006	19	75	1.82	170.21	23.35	992.87
17/09/2006	19	185	1.72	190.03	22.75	980.72
17/09/2006	19	350	2.27	191.95	21.51	962.77
17/09/2006	19	515	1.91	213.37	19.96	942.22
17/09/2006	19	1190	2.36	257.68	14.56	860.67
17/09/2006	19	2300	9.3	256.17	6.75	763.97
17/09/2006	20	10	2.33	222.74	20.98	1000.58
17/09/2006	20	75	2.67	205.97	22.75	992.82
17/09/2006	20	185	3.27	241.27	22.44	980.66
17/09/2006	20	350	3.58	266.88	21.03	962.69
17/09/2006	20	515	3.93	280.01	19.45	942.12
17/09/2006	20	1190	4.2	269.25	14.13	860.47
17/09/2006	20	2300	9.13	262.61	6.96	763.8
17/09/2006	21	10	3.03	240.98	20.48	1000.41
17/09/2006	21	75	2.92	222.47	22.06	992.65
17/09/2006	21	185	3.61	257.39	21.6	980.46
17/09/2006	21	350	5.22	269.48	20	962.47
17/09/2006	21	515	6.08	269.96	18.6	941.85
17/09/2006	21	1190	6.13	252.13	14.29	860.15
17/09/2006	21	2300	9.08	269.83	7.6	763.62
17/09/2006	22	10	2.92	247.03	20.04	1000.51
17/09/2006	22	75	2.49	231.3	21.5	992.74
17/09/2006	22	185	3.55	249.87	20.71	980.54
17/09/2006	22	350	5.61	257.58	19.49	962.52
17/09/2006	22	515	7.24	264.06	18.56	941.89
17/09/2006	22	1190	7.14	255.68	14.3	860.16
17/09/2006	22	2300	9.54	268.75	7.61	763.68
17/09/2006	23	10	2.95	250.4	19.77	1000.71
17/09/2006	23	75	2.53	238.09	21.01	992.93
17/09/2006	23	185	3.58	250.73	20.42	980.72
17/09/2006	23	350	6.1	268.09	19.65	962.68
17/09/2006	23	515	7.68	272.5	18.38	942.03
17/09/2006	23	1190	7.47	261.31	13.82	860.21
17/09/2006	23	2300	9.33	265.54	7.51	756.67
17/09/2006	24	10	4.13	237.16	19.8	1000.79
17/09/2006	24	75	3.55	233.49	20.67	993.01
17/09/2006	24	185	4.27	247.85	20.42	980.78
17/09/2006	24	350	7.52	265.9	19.33	962.73
17/09/2006	24	515	8.41	265.65	18	942.06
17/09/2006	24	1190	7.62	264.52	13.9	860.19

17/09/2006	24	2300	8.54	265.43	7.62	756.7
18/09/2006	1	10	4.73	228.6	19.54	1000.85
18/09/2006	1	75	3.82	224.24	20.42	993.05
18/09/2006	1	185	4.59	248.39	20.34	981.96
18/09/2006	1	350	8.43	260.47	19.02	962.74
18/09/2006	1	515	8.85	263.58	17.64	942.05
18/09/2006	1	1190	7.94	267.2	14.04	860.19
18/09/2006	1	2300	7.82	266.8	7.87	756.75
18/09/2006	2	10	3.09	277.63	16.33	983.55
18/09/2006	2	75	5.58	277.89	18.65	975.32
18/09/2006	2	185	6.45	278.26	18.06	958.54
18/09/2006	2	350	7.29	277.58	16.77	941.89
18/09/2006	2	515	7.53	279.19	15.84	924.8
18/09/2006	2	1190	7.8	280.16	12.01	858.38
18/09/2006	2	2300	7.4	280.41	5.12	752.06
18/09/2006	3	10	2.78	275.16	16	983.45
18/09/2006	3	75	5.29	276.2	18.73	975.22
18/09/2006	3	185	6.17	276.25	18.05	958.44
18/09/2006	3	350	7.04	276.54	16.76	941.78
18/09/2006	3	515	7.44	277.95	15.85	924.69
18/09/2006	3	1190	7.75	278.94	11.87	858.27
18/09/2006	3	2300	6.93	276.85	5.13	751.93
18/09/2006	4	10	2.49	272.07	15.73	983.43
18/09/2006	4	75	4.9	274.91	18.8	975.18
18/09/2006	4	185	5.73	275.3	18.04	958.41
18/09/2006	4	350	6.69	275.26	16.82	941.76
18/09/2006	4	515	7.19	276.33	15.8	924.66
18/09/2006	4	1190	7.47	279.06	11.72	858.21
18/09/2006	4	2300	6.7	272.58	5.06	751.84
18/09/2006	5	10	2.3	266	15.31	983.37
18/09/2006	5	75	4.6	273.08	18.82	975.13
18/09/2006	5	185	5.45	273.58	18.04	958.36
18/09/2006	5	350	6.55	273.66	16.87	941.7
18/09/2006	5	515	7.16	274.73	15.83	924.62
18/09/2006	5	1190	7.44	277.03	11.57	858.15
18/09/2006	5	2300	6.77	268.15	4.85	751.73
18/09/2006	6	10	2.2	259.81	14.96	983.2
18/09/2006	6	75	4.46	270.58	18.81	974.95
18/09/2006	6	185	5.25	270.81	18.06	958.19
18/09/2006	6	350	6.4	270.81	16.83	941.53
18/09/2006	6	515	7.25	271.45	15.79	924.44
18/09/2006	6	1190	7.63	273.94	11.5	857.99
18/09/2006	6	2300	7.1	264.48	4.79	751.58
18/09/2006	7	10	5.27	228.93	20.28	1000.2
18/09/2006	7	75	4.81	232.09	19.78	992.41
18/09/2006	7	185	6.48	241.25	19.7	981.3
18/09/2006	7	350	10.7	258.11	18.47	962.07
18/09/2006	7	515	11.87	263.95	17.12	941.38
18/09/2006	7	1190	10.76	276.44	12.71	859.42
18/09/2006	7	2300	9.81	275.72	6.67	755.66
18/09/2006	8	10	5.58	244.63	21.84	1000
18/09/2006	8	75	4.79	240.94	20.45	992.21

18/09/2006	8	185	6.69	250.3	19.96	979.98
18/09/2006	8	350	10.97	259.57	18.55	961.91
18/09/2006	8	515	12.57	264.48	17.23	941.24
18/09/2006	8	1190	11.62	276.17	12.88	859.32
18/09/2006	8	2300	9.59	277.13	6.94	755.64
18/09/2006	9	10	6.11	258.76	23.08	1000.01
18/09/2006	9	75	5.25	255.81	20.79	992.25
18/09/2006	9	185	7.12	259.84	20.01	980.04
18/09/2006	9	350	10.94	264.05	18.53	961.98
18/09/2006	9	515	13.02	267.12	17.14	941.31
18/09/2006	9	1190	12.57	277.97	12.8	859.37
18/09/2006	9	2300	9.37	278.36	7.09	755.7
18/09/2006	10	10	6.57	264.58	23.81	1000.02
18/09/2006	10	75	5.71	263.67	20.71	992.27
18/09/2006	10	185	7.56	265.45	19.99	980.06
18/09/2006	10	350	11.43	267.98	18.53	962.01
18/09/2006	10	515	13.37	269.24	17.07	941.33
18/09/2006	10	1190	13.15	277.48	12.75	859.37
18/09/2006	10	2300	9.79	279.21	7.2	755.72
18/09/2006	11	10	6.63	266.37	24.4	1000
18/09/2006	11	75	5.74	266.74	20.53	992.25
18/09/2006	11	185	7.46	267.71	19.87	980.03
18/09/2006	11	350	11.4	268.8	18.42	961.98
18/09/2006	11	515	13.27	269.52	17.09	941.3
18/09/2006	11	1190	13.55	275.05	13.11	859.36
18/09/2006	11	2300	10.53	276.58	7.34	755.81
18/09/2006	12	10	6.91	269.09	24.59	1000.07
18/09/2006	12	75	5.93	270.26	20.23	992.32
18/09/2006	12	185	7.65	270.58	19.65	980.09
18/09/2006	12	350	12	270.79	18.23	962.03
18/09/2006	12	515	13.93	270.9	17.02	941.35
18/09/2006	12	1190	13.97	274.23	13.2	859.41
18/09/2006	12	2300	11.31	279.98	7.29	755.85
18/09/2006	13	10	5.57	266.3	25.35	999.93
18/09/2006	13	75	4.78	268.06	20.52	992.19
18/09/2006	13	185	6.23	268.77	20.27	979.99
18/09/2006	13	350	10.2	270.92	18.9	961.96
18/09/2006	13	515	12.24	271.01	17.65	941.31
18/09/2006	13	1190	13.04	269.81	12.96	859.44
18/09/2006	13	2300	11.8	276.83	7.12	755.8
18/09/2006	14	10	6.26	267.34	24.77	999.81
18/09/2006	14	75	5.38	266.94	20.67	992.06
18/09/2006	14	185	6.85	268.19	20.3	979.87
18/09/2006	14	350	11.01	270.57	18.95	961.84
18/09/2006	14	515	12.88	271.11	17.73	941.2
18/09/2006	14	1190	13.28	271.27	12.94	859.35
18/09/2006	14	2300	12.39	275.38	7.43	755.8
18/09/2006	15	10	6.58	268.35	24.01	999.77
18/09/2006	15	75	5.54	267.02	20.63	992.03
18/09/2006	15	185	7.03	268.72	20.2	979.83
18/09/2006	15	350	11.51	271.78	18.92	961.8
18/09/2006	15	515	13.34	272.38	17.64	941.16

18/09/2006	15	1190	12.78	271.88	13.07	859.3
18/09/2006	15	2300	12.68	278.81	7.61	755.81
18/09/2006	16	10	6.34	266.38	23.02	999.7
18/09/2006	16	75	5.46	264.66	20.57	991.95
18/09/2006	16	185	7.24	267.44	20.09	979.73
18/09/2006	16	350	11.62	271.2	18.86	961.7
18/09/2006	16	515	13.19	272.61	17.49	941.05
18/09/2006	16	1190	12.4	273.12	13.28	859.2
18/09/2006	16	2300	12.17	283.05	7.79	755.8
18/09/2006	17	10	6.56	265.37	21.77	999.71
18/09/2006	17	75	5.7	264.36	20.53	991.95
18/09/2006	17	185	7.24	267.44	19.93	979.74
18/09/2006	17	350	11.92	271.4	18.76	961.69
18/09/2006	17	515	13.07	272.42	17.35	941.03
18/09/2006	17	1190	13.2	272.47	13.43	859.16
18/09/2006	17	2300	11.35	284.6	7.76	755.8
18/09/2006	18	10	7.26	263.76	20.47	999.72
18/09/2006	18	75	6.52	262.29	20.51	991.96
18/09/2006	18	185	8.13	265.24	19.69	979.73
18/09/2006	18	350	12.11	269.88	18.5	961.67
18/09/2006	18	515	13.25	270.68	17.14	941.01
18/09/2006	18	1190	14.19	272.25	13.5	859.12
18/09/2006	18	2300	11.16	285.81	7.71	755.76
18/09/2006	19	10	6.83	262.34	21.13	1000.36
18/09/2006	19	75	5.97	260.51	20.46	992.57
18/09/2006	19	185	7.14	263.93	19.45	980.34
18/09/2006	19	350	8.89	267.44	17.98	962.26
18/09/2006	19	515	9.67	272.28	16.83	941.55
18/09/2006	19	1190	12.16	290.72	12.38	859.49
18/09/2006	19	2300	12.39	286.48	7.45	755.76
18/09/2006	20	10	6.81	257.19	21.05	1000.54
18/09/2006	20	75	5.99	254.79	20.34	992.75
18/09/2006	20	185	7.17	259.02	19.39	980.51
18/09/2006	20	350	9.08	264.66	18.03	962.42
18/09/2006	20	515	10.51	272.75	16.76	941.71
18/09/2006	20	1190	12.23	289.96	12.18	859.61
18/09/2006	20	2300	12.55	287.24	7.45	755.88
18/09/2006	21	10	6.89	251.99	21.33	1000.32
18/09/2006	21	75	6.11	249.53	20.3	992.53
18/09/2006	21	185	7.17	254.01	19.45	980.3
18/09/2006	21	350	9.44	262.2	18.02	962.21
18/09/2006	21	515	10.98	270.61	16.86	941.5
18/09/2006	21	1190	12.34	286.76	11.99	859.44
18/09/2006	21	2300	11.68	287.18	7.57	755.74
18/09/2006	22	10	6.82	249.84	21.27	1000.17
18/09/2006	22	75	6.03	247.89	20.29	992.38
18/09/2006	22	185	7.1	252.73	19.41	980.14
18/09/2006	22	350	9.82	261.46	18.11	962.05
18/09/2006	22	515	11.5	271.19	16.85	941.34
18/09/2006	22	1190	11.87	287.91	12.03	859.3
18/09/2006	22	2300	10.18	287.84	7.74	755.66
18/09/2006	23	10	6.61	248.52	20.83	1000.11

18/09/2006	23	75	5.9	245.39	20.18	992.32
18/09/2006	23	185	7	250.58	19.35	980.09
18/09/2006	23	350	9.81	259.15	18.13	961.99
18/09/2006	23	515	11.71	270.79	16.8	941.29
18/09/2006	23	1190	11.37	289.78	11.99	859.23
18/09/2006	23	2300	9.17	290.11	7.64	755.58
18/09/2006	24	10	6.59	245.61	20.77	1000.15
18/09/2006	24	75	5.77	241.79	20.02	992.36
18/09/2006	24	185	6.87	247.5	19.35	980.11
18/09/2006	24	350	10.18	260.8	18.01	962.01
18/09/2006	24	515	11.64	269.36	16.71	941.3
18/09/2006	24	1190	10.89	290.56	12.09	859.24
18/09/2006	24	2300	8.48	292.15	7.34	755.55
19/09/2006	1	10	5.34	244.01	19.4	1000.29
19/09/2006	1	75	4.56	238.24	20.07	992.5
19/09/2006	1	185	6.36	251.67	19.71	980.26
19/09/2006	1	350	9.56	271.17	18.8	962.19
19/09/2006	1	515	9.89	277.18	17.47	941.52
19/09/2006	1	1190	9.9	294.7	12.75	859.6
19/09/2006	1	2300	7.74	288.75	7.21	755.92
19/09/2006	2	10	5.15	243.48	19.31	1000.17
19/09/2006	2	75	4.33	237.08	20.13	992.38
19/09/2006	2	185	6.1	252.65	19.9	980.15
19/09/2006	2	350	9.45	273.44	18.92	962.09
19/09/2006	2	515	10.02	279.54	17.51	941.43
19/09/2006	2	1190	10.25	296.23	12.74	859.53
19/09/2006	2	2300	7.74	286.48	7.22	755.85
19/09/2006	3	10	4.77	241.88	19.19	1000
19/09/2006	3	75	4.02	233.29	20.26	992.17
19/09/2006	3	185	5.85	255.89	20.14	981.09
19/09/2006	3	350	9.16	274.78	19.1	961.9
19/09/2006	3	515	9.9	280.45	17.67	941.26
19/09/2006	3	1190	10.11	298.67	12.72	859.38
19/09/2006	3	2300	8.1	286.37	7.17	755.69
19/09/2006	4	10	4.84	239.73	18.95	999.8
19/09/2006	4	75	4.03	227.77	20.4	992.01
19/09/2006	4	185	6.26	261.1	20.29	980.93
19/09/2006	4	350	9.26	275.85	19.31	961.76
19/09/2006	4	515	9.81	280.48	17.9	941.13
19/09/2006	4	1190	9.73	297.8	12.68	859.27
19/09/2006	4	2300	8.51	286.54	7.02	755.55
19/09/2006	5	10	5.15	241.74	18.85	999.77
19/09/2006	5	75	4.46	230.18	20.33	991.98
19/09/2006	5	185	6.7	264.34	20.08	980.9
19/09/2006	5	350	9.32	274.04	19.31	961.72
19/09/2006	5	515	10	281.27	17.95	941.1
19/09/2006	5	1190	9.04	296.72	12.56	859.25
19/09/2006	5	2300	9.05	286.56	6.88	755.52
19/09/2006	6	10	5.69	243.25	18.87	999.79
19/09/2006	6	75	4.97	234.64	20.1	991.99
19/09/2006	6	185	7.28	263.56	19.77	980.89
19/09/2006	6	350	10.11	270.51	18.85	961.7

19/09/2006	6	515	10.32	279.3	17.6	941.06
19/09/2006	6	1190	8.19	296.76	12.49	859.2
19/09/2006	6	2300	9.57	286.9	6.85	755.46
19/09/2006	7	10	5.22	244.61	20.61	1000.15
19/09/2006	7	75	4.56	242.27	19.73	992.37
19/09/2006	7	185	5.5	248.55	19.74	981.26
19/09/2006	7	350	10.1	269.95	18.79	962.06
19/09/2006	7	515	10.07	278.5	17.48	941.39
19/09/2006	7	1190	8.53	292.42	12.22	859.43
19/09/2006	7	2300	6.69	281.17	6.46	755.5
19/09/2006	8	10	5.22	251.7	22.24	999.8
19/09/2006	8	75	4.56	251.94	20.08	992.04
19/09/2006	8	185	5.73	257.72	19.66	979.81
19/09/2006	8	350	9.26	268.66	18.76	961.73
19/09/2006	8	515	9.45	277.31	17.3	941.08
19/09/2006	8	1190	7.62	291.23	12.39	859.12
19/09/2006	8	2300	7.56	279.78	6.75	755.35
19/09/2006	9	10	5.24	260.11	23.48	999.88
19/09/2006	9	75	4.5	260.3	20.26	992.12
19/09/2006	9	185	5.63	262.27	19.72	979.89
19/09/2006	9	350	8.85	269.83	18.6	961.82
19/09/2006	9	515	9.2	275	17.05	941.15
19/09/2006	9	1190	6.71	288.57	12.37	859.15
19/09/2006	9	2300	7.81	279.69	6.9	755.43
19/09/2006	10	10	6.09	266.8	24.15	999.86
19/09/2006	10	75	5.22	268.61	20.28	992.11
19/09/2006	10	185	6.54	268.77	19.63	979.87
19/09/2006	10	350	9.52	271.55	18.18	961.81
19/09/2006	10	515	10	273.36	16.71	941.1
19/09/2006	10	1190	6.12	278.91	12.3	859.05
19/09/2006	10	2300	7.79	278.73	7.02	755.36
19/09/2006	11	10	6.5	270.53	23.74	1000.14
19/09/2006	11	75	5.76	273.94	19.96	992.37
19/09/2006	11	185	7.03	273.08	19.26	980.13
19/09/2006	11	350	9.9	272.38	17.72	962.02
19/09/2006	11	515	10.26	272.05	16.24	941.29
19/09/2006	11	1190	6.52	272.65	12.83	859.15
19/09/2006	11	2300	8.28	283.49	6.96	755.51
19/09/2006	12	10	6.62	270.43	24.64	1000.37
19/09/2006	12	75	5.61	273.97	19.65	992.6
19/09/2006	12	185	6.73	273.35	18.98	980.34
19/09/2006	12	350	9.83	271.93	17.52	962.23
19/09/2006	12	515	10.62	271.3	16.34	941.49
19/09/2006	12	1190	8.08	272.9	12.71	859.37
19/09/2006	12	2300	8.71	289.41	6.85	755.68
19/09/2006	13	10	4.97	263.18	23.27	1000.46
19/09/2006	13	75	4.33	267.17	20.24	992.7
19/09/2006	13	185	5.23	267.1	19.66	980.46
19/09/2006	13	350	7.59	268.52	18.25	962.38
19/09/2006	13	515	8.31	269.61	16.89	941.68
19/09/2006	13	1190	9.41	278.36	12.15	859.59
19/09/2006	13	2300	9.33	278.72	6.08	755.62

19/09/2006	14	10	5.47	264.86	23.96	1000.45
19/09/2006	14	75	4.77	271.33	20.27	992.7
19/09/2006	14	185	5.8	270.39	19.62	980.45
19/09/2006	14	350	8.39	269.21	18.26	962.38
19/09/2006	14	515	9.66	269.1	17	941.67
19/09/2006	14	1190	10.19	269.79	12.06	859.59
19/09/2006	14	2300	10	277.67	6.09	755.6
19/09/2006	15	10	5.5	265.51	23.31	1000.41
19/09/2006	15	75	4.83	270.75	20.32	992.66
19/09/2006	15	185	5.85	270.4	19.62	980.41
19/09/2006	15	350	8.74	269.18	18.33	962.34
19/09/2006	15	515	10.06	268.5	16.96	941.63
19/09/2006	15	1190	11.05	270.36	11.95	859.52
19/09/2006	15	2300	9.85	276.22	6.24	755.53
19/09/2006	16	10	5.81	265.65	22.65	1000.53
19/09/2006	16	75	5.13	269.12	20.32	992.77
19/09/2006	16	185	6.16	269.8	19.58	980.52
19/09/2006	16	350	9.28	270.15	18.18	962.43
19/09/2006	16	515	10.81	270.57	16.76	941.72
19/09/2006	16	1190	11.01	273.63	11.7	859.56
19/09/2006	16	2300	10.01	279.95	6.31	755.53
19/09/2006	17	10	6.39	262.44	21.61	1000.55
19/09/2006	17	75	5.51	264.52	20.16	992.78
19/09/2006	17	185	6.58	266.01	19.36	980.52
19/09/2006	17	350	9.88	268.17	17.89	962.41
19/09/2006	17	515	11.08	269.39	16.43	941.7
19/09/2006	17	1190	9.5	277.4	11.67	859.47
19/09/2006	17	2300	10.03	284.87	6.35	755.44
19/09/2006	18	10	6.86	259.75	20.5	1000.71
19/09/2006	18	75	6.11	261.32	20.01	992.92
19/09/2006	18	185	7.39	263.45	19.05	980.66
19/09/2006	18	350	9.88	266.18	17.6	962.53
19/09/2006	18	515	10.07	266.98	16.03	941.77
19/09/2006	18	1190	8.23	281.18	11.81	859.51
19/09/2006	18	2300	9.57	291.23	6.24	755.48
19/09/2006	19	10	6.8	258.11	20.34	1000.82
19/09/2006	19	75	6.07	260.01	19.78	993.03
19/09/2006	19	185	7.3	262.03	18.79	980.75
19/09/2006	19	350	9.21	265.28	17.24	962.6
19/09/2006	19	515	9.8	267.67	15.83	941.83
19/09/2006	19	1190	8.28	287.65	12.44	859.57
19/09/2006	19	2300	9.11	304.88	6.42	755.62
19/09/2006	20	10	7.02	257.33	19.85	1000.77
19/09/2006	20	75	6.22	258.3	19.52	992.97
19/09/2006	20	185	7.48	260.65	18.44	981.83
19/09/2006	20	350	9.69	263.99	17.06	962.52
19/09/2006	20	515	11.71	269.43	15.95	941.75
19/09/2006	20	1190	8.41	291.13	12.53	859.51
19/09/2006	20	2300	8.87	310.4	6.73	755.68
19/09/2006	21	10	7.11	252.56	20.02	1000.58
19/09/2006	21	75	6.23	252.45	19.15	992.76
19/09/2006	21	185	7.45	255.09	18.07	981.61

19/09/2006	21	350	10.06	262.37	17.05	962.3
19/09/2006	21	515	11.67	276.04	15.66	941.52
19/09/2006	21	1190	9.31	293.35	12.4	859.29
19/09/2006	21	2300	7.9	315.02	6.93	755.53
19/09/2006	22	10	6.91	250.99	20.12	1000.52
19/09/2006	22	75	6.2	248.75	19.02	992.71
19/09/2006	22	185	7.35	252.27	18.02	981.55
19/09/2006	22	350	10.61	263.95	16.93	962.22
19/09/2006	22	515	12	270.75	15.66	941.45
19/09/2006	22	1190	10.04	297.9	12.6	859.25
19/09/2006	22	2300	7.86	316.36	7.3	755.63
19/09/2006	23	10	7.08	250.95	20.21	1000.29
19/09/2006	23	75	6.23	249.24	19.06	992.47
19/09/2006	23	185	7.4	252.63	18.01	981.32
19/09/2006	23	350	10.56	262.76	16.84	962
19/09/2006	23	515	12.33	272.07	15.63	941.23
19/09/2006	23	1190	10.82	299.99	12.75	859.09
19/09/2006	23	2300	7.81	319.24	7.55	755.59
19/09/2006	24	10	7.44	253.68	20.12	1000.04
19/09/2006	24	75	6.63	250.96	19.01	992.23
19/09/2006	24	185	7.93	254.83	17.95	981.08
19/09/2006	24	350	10.77	264.19	17	961.78
19/09/2006	24	515	13.35	274.35	15.83	941.02
19/09/2006	24	1190	11.14	300.75	12.71	858.95
19/09/2006	24	2300	7.74	319.97	7.8	755.57
20/09/2006	1	10	7.67	253.81	20.1	999.89
20/09/2006	1	75	6.96	252.2	19	992.08
20/09/2006	1	185	8.35	256.02	17.95	980.94
20/09/2006	1	350	10.9	264.45	16.98	961.62
20/09/2006	1	515	13.46	275.02	15.81	940.87
20/09/2006	1	1190	10.68	305.74	12.9	858.86
20/09/2006	1	2300	7.67	321.2	8	755.57
20/09/2006	2	10	8.04	255.74	20.1	1000.07
20/09/2006	2	75	7.14	254.24	19	992.25
20/09/2006	2	185	8.49	257.51	17.97	981.11
20/09/2006	2	350	11.5	266.13	17.07	961.8
20/09/2006	2	515	14.28	275.05	16	941.05
20/09/2006	2	1190	9.77	307.49	13.05	859.07
20/09/2006	2	2300	7.28	331.57	8.03	755.82
20/09/2006	3	10	8.25	259.45	20.15	1000.27
20/09/2006	3	75	7.28	257.74	19.02	992.47
20/09/2006	3	185	8.71	260.64	18.04	981.32
20/09/2006	3	350	11.71	267.65	17.2	962.01
20/09/2006	3	515	14.38	277.5	16.24	941.27
20/09/2006	3	1190	8.39	313.88	13.32	859.33
20/09/2006	3	2300	7.29	336.24	7.93	756.07
20/09/2006	4	10	8.17	262.05	20.21	1000.54
20/09/2006	4	75	7.15	259.79	19.09	992.72
20/09/2006	4	185	8.4	261.98	18.21	981.59
20/09/2006	4	350	11.55	269.79	17.37	962.29
20/09/2006	4	515	13.16	280.93	16.45	941.56
20/09/2006	4	1190	7.19	320.1	13.57	859.63

20/09/2006	4	2300	7.35	336.7	7.8	756.3
20/09/2006	5	10	7.69	265.37	20.22	1000.89
20/09/2006	5	75	6.68	263.33	19.1	993.09
20/09/2006	5	185	7.81	265.21	18.21	981.94
20/09/2006	5	350	10.68	273.28	17.35	962.64
20/09/2006	5	515	11.6	285.28	16.46	941.89
20/09/2006	5	1190	6.54	325.68	13.45	859.94
20/09/2006	5	2300	7.26	339.3	7.64	756.5
20/09/2006	6	10	6.87	269.83	20.24	1001.29
20/09/2006	6	75	5.98	267.02	19.04	993.48
20/09/2006	6	185	7.12	269.29	18.2	982.34
20/09/2006	6	350	9.77	278.63	17.24	963.03
20/09/2006	6	515	9.76	292.34	16.38	942.27
20/09/2006	6	1190	5.86	335.52	13.35	860.26
20/09/2006	6	2300	7.14	338.28	7.57	756.71
20/09/2006	7	10	6.08	275.38	20.83	1001.6
20/09/2006	7	75	5.36	274.2	19.12	993.8
20/09/2006	7	185	6.33	276.84	18.2	982.65
20/09/2006	7	350	8.36	286.81	17.12	963.33
20/09/2006	7	515	7.51	301.7	16.31	942.56
20/09/2006	7	1190	5.35	349.56	13.2	860.48
20/09/2006	7	2300	6.91	337.94	7.51	756.86
20/09/2006	8	10	5.33	279.73	21.36	1002.11
20/09/2006	8	75	4.72	278.08	19.11	994.3
20/09/2006	8	185	5.6	280.58	18.13	982
20/09/2006	8	350	7	291.01	17.01	963.83
20/09/2006	8	515	6.11	304.57	16.25	943.03
20/09/2006	8	1190	5.52	353.99	13.23	860.89
20/09/2006	8	2300	6.62	343.1	7.42	757.2
20/09/2006	9	10	4.43	281.84	21.83	1002.75
20/09/2006	9	75	3.9	278.3	19.09	994.93
20/09/2006	9	185	4.79	281.02	18.1	982.63
20/09/2006	9	350	5.82	292.03	16.97	964.44
20/09/2006	9	515	5.02	307.59	16.23	943.63
20/09/2006	9	1190	6.19	351.38	13.22	861.45
20/09/2006	9	2300	6.69	348.15	7.37	757.68
20/09/2006	10	10	3.9	278.55	22.68	1003.24
20/09/2006	10	75	3.32	274.91	19.03	995.42
20/09/2006	10	185	3.95	277.44	18.04	983.11
20/09/2006	10	350	5.05	287.64	16.93	964.91
20/09/2006	10	515	4.42	303.38	16.2	944.1
20/09/2006	10	1190	6.57	348.17	13.29	861.87
20/09/2006	10	2300	6.81	349.06	7.38	758.07
20/09/2006	11	10	3.87	273.11	23.82	1003.63
20/09/2006	11	75	3.19	272.16	19.09	995.83
20/09/2006	11	185	3.72	273.22	18.1	983.52
20/09/2006	11	350	5.15	281.52	17.07	965.32
20/09/2006	11	515	4.77	294.72	16.39	944.5
20/09/2006	11	1190	6.59	346.15	13.36	862.26
20/09/2006	11	2300	7.15	342.23	7.51	758.42
20/09/2006	12	10	4.12	273.06	24.06	1004.01
20/09/2006	12	75	3.17	269.89	19.09	996.2

20/09/2006	12	185	3.83	270.91	18.3	983.88
20/09/2006	12	350	5.8	279.55	17.48	965.7
20/09/2006	12	515	5.31	288.59	16.69	944.89
20/09/2006	12	1190	6.42	340.4	13.61	862.65
20/09/2006	12	2300	7.39	336.25	7.56	758.8
20/09/2006	13	10	5.16	262.09	21.31	1002.94
20/09/2006	13	75	4.42	260.67	20.11	995.16
20/09/2006	13	185	5.35	263.92	19.4	982.89
20/09/2006	13	350	8.28	276.37	18.46	964.77
20/09/2006	13	515	8.69	284.99	17.41	944.05
20/09/2006	13	1190	6.86	317.65	13.01	861.98
20/09/2006	13	2300	6.55	342.42	6.7	758
20/09/2006	14	10	4.89	262.72	21.38	1003.07
20/09/2006	14	75	4.16	260.23	20.26	995.29
20/09/2006	14	185	5.08	263.89	19.6	983.03
20/09/2006	14	350	8.53	276.47	18.44	964.92
20/09/2006	14	515	9.04	281.97	17.37	944.19
20/09/2006	14	1190	6.48	316.15	13.16	862.11
20/09/2006	14	2300	5.95	342.66	6.74	758.15
20/09/2006	15	10	4.84	262.88	22.02	1003.2
20/09/2006	15	75	4.2	262.34	20.31	995.41
20/09/2006	15	185	5.26	265.61	19.78	983.15
20/09/2006	15	350	8.76	277.72	18.57	965.05
20/09/2006	15	515	8.68	284.65	17.44	944.32
20/09/2006	15	1190	6	323.08	13.39	862.26
20/09/2006	15	2300	5.77	340.94	6.89	765.35
20/09/2006	16	10	4.71	258.86	21.13	1003.21
20/09/2006	16	75	3.97	253.61	20.31	995.43
20/09/2006	16	185	5.13	259.11	19.9	983.17
20/09/2006	16	350	8.54	275.98	18.7	965.07
20/09/2006	16	515	8.61	286.2	17.55	944.35
20/09/2006	16	1190	5.29	329.17	13.69	862.31
20/09/2006	16	2300	5.87	339.52	7.15	765.49
20/09/2006	17	10	4.77	260.34	21.2	1003.29
20/09/2006	17	75	4.25	259.08	20.46	995.5
20/09/2006	17	185	5.53	263.54	20.02	983.24
20/09/2006	17	350	8.22	275.63	18.79	965.15
20/09/2006	17	515	8.5	284.64	17.55	944.42
20/09/2006	17	1190	5.16	329.79	13.87	862.39
20/09/2006	17	2300	5.81	341.6	7.4	765.63
20/09/2006	18	10	4.55	257.18	20.46	1003.44
20/09/2006	18	75	4.11	256.77	20.39	995.65
20/09/2006	18	185	5.4	261.94	19.93	983.38
20/09/2006	18	350	7.74	275.23	18.65	965.28
20/09/2006	18	515	7.9	284.7	17.42	944.55
20/09/2006	18	1190	4.93	328.69	13.99	862.52
20/09/2006	18	2300	5.14	343.52	7.46	765.76
20/09/2006	19	10	3.86	277.75	21.22	1004.69
20/09/2006	19	75	3.16	274.98	20.9	996.88
20/09/2006	19	185	3.96	281.67	19.95	984.61
20/09/2006	19	350	5.12	289.64	18.43	966.49
20/09/2006	19	515	5.62	293.67	17.38	945.71

20/09/2006	19	1190	5.78	319.68	12.93	863.42
20/09/2006	19	2300	6.02	328.57	6.69	759.21
20/09/2006	20	10	3.75	274.89	21.27	1004.65
20/09/2006	20	75	3.16	275.89	20.64	996.83
20/09/2006	20	185	3.59	278.89	19.7	984.57
20/09/2006	20	350	4.9	286.07	18.38	966.43
20/09/2006	20	515	5.65	297.85	17.26	945.66
20/09/2006	20	1190	5.55	325.04	12.87	863.36
20/09/2006	20	2300	5.81	334.18	6.62	759.14
20/09/2006	21	10	3.72	271.39	21.3	1004.35
20/09/2006	21	75	3.1	273.5	20.42	996.55
20/09/2006	21	185	3.57	277.7	19.37	984.27
20/09/2006	21	350	4.42	286.49	18.21	966.12
20/09/2006	21	515	5.26	299.74	17.23	945.35
20/09/2006	21	1190	5.33	333.25	12.88	863.07
20/09/2006	21	2300	5.41	343.62	6.55	758.86
20/09/2006	22	10	3.42	270	21.14	1004.6
20/09/2006	22	75	2.79	276.48	20.05	996.78
20/09/2006	22	185	3.3	280.91	19.03	984.49
20/09/2006	22	350	4.3	287.84	18.06	966.32
20/09/2006	22	515	5.32	301.76	17.06	945.53
20/09/2006	22	1190	5.4	339.68	12.83	863.23
20/09/2006	22	2300	5.5	352.36	6.31	758.96
20/09/2006	23	10	3.14	262.31	21.14	1004.42
20/09/2006	23	75	2.69	270.45	19.93	996.59
20/09/2006	23	185	2.9	272.98	19.07	984.3
20/09/2006	23	350	4.21	287.57	18.01	966.13
20/09/2006	23	515	4.66	304.01	17	945.35
20/09/2006	23	1190	4.93	350.2	13.02	863.06
20/09/2006	23	2300	5.48	357.27	6.33	758.83
20/09/2006	24	10	3.13	250	21.37	1004.05
20/09/2006	24	75	2.52	262.42	19.96	996.23
20/09/2006	24	185	2.84	265.62	19.19	983.95
20/09/2006	24	350	4.09	282.16	17.95	965.79
20/09/2006	24	515	3.83	298.15	17.13	945.01
20/09/2006	24	1190	4.08	1.7	13.27	862.78
20/09/2006	24	2300	5.09	356.13	6.55	758.66
21/09/2006	1	10	3.74	232.61	20.13	1003.72
21/09/2006	1	75	2.88	239.04	19.2	995.89
21/09/2006	1	185	3.54	244.18	18.88	983.58
21/09/2006	1	350	5.34	286.43	17.98	965.41
21/09/2006	1	515	4.73	300.4	17.08	944.64
21/09/2006	1	1190	5.41	4.8	13.04	862.42
21/09/2006	1	2300	4.8	7.58	6.66	758.35
21/09/2006	2	10	3.5	238.45	19.99	1003.81
21/09/2006	2	75	2.7	236.96	19.05	995.98
21/09/2006	2	185	3.38	250.99	18.7	984.82
21/09/2006	2	350	5.99	285.74	17.8	965.49
21/09/2006	2	515	5.03	295.64	16.96	944.71
21/09/2006	2	1190	5.26	7.24	13.09	862.48
21/09/2006	2	2300	4.7	7.54	6.47	758.38
21/09/2006	3	10	3.43	246.8	19.88	1003.9

21/09/2006	3	75	2.78	239.37	19.01	996.07
21/09/2006	3	185	3.82	261.12	18.5	984.91
21/09/2006	3	350	6.17	283.08	17.68	965.57
21/09/2006	3	515	5.11	293.22	16.86	944.78
21/09/2006	3	1190	5.05	6.99	13.11	862.55
21/09/2006	3	2300	4.65	5.35	6.39	758.44
21/09/2006	4	10	3.54	249.82	19.83	1003.97
21/09/2006	4	75	2.88	242.77	18.91	996.14
21/09/2006	4	185	4.14	264.17	18.34	984.96
21/09/2006	4	350	6.19	280.07	17.57	965.62
21/09/2006	4	515	4.9	292.76	16.81	944.83
21/09/2006	4	1190	4.85	3.46	13.07	862.59
21/09/2006	4	2300	4.82	7.18	6.34	758.46
21/09/2006	5	10	3.76	245.48	19.76	1003.99
21/09/2006	5	75	3.08	238.29	18.82	996.16
21/09/2006	5	185	4.22	256.09	18.33	984.98
21/09/2006	5	350	6.15	277.09	17.53	965.63
21/09/2006	5	515	4.75	290.63	16.77	944.84
21/09/2006	5	1190	4.35	358.92	13.05	862.6
21/09/2006	5	2300	4.69	7.43	6.3	758.48
21/09/2006	6	10	3.77	239.9	19.79	1004.14
21/09/2006	6	75	2.92	233.79	18.84	996.3
21/09/2006	6	185	4.17	255.58	18.39	985.12
21/09/2006	6	350	6.02	276.28	17.54	965.77
21/09/2006	6	515	4.8	289.45	16.78	944.98
21/09/2006	6	1190	4.05	357.93	13.11	862.74
21/09/2006	6	2300	4.39	6.98	6.17	758.58
21/09/2006	7	10	3.12	221.62	20.32	1004.74
21/09/2006	7	75	2.85	204.03	19.17	996.89
21/09/2006	7	185	3.62	243.94	19.11	985.73
21/09/2006	7	350	4.78	285.35	18.33	966.41
21/09/2006	7	515	4.25	301.69	17.25	945.63
21/09/2006	7	1190	4.64	7	13.27	863.37
21/09/2006	7	2300	4.7	1.08	6.34	759.18
21/09/2006	8	10	2.22	245.28	22.31	1004.86
21/09/2006	8	75	1.79	231.07	19.49	997.03
21/09/2006	8	185	2.72	251.09	19.14	984.72
21/09/2006	8	350	4.9	284.42	18.27	966.55
21/09/2006	8	515	4.08	296.45	17.15	945.77
21/09/2006	8	1190	4.36	5.27	13.37	863.51
21/09/2006	8	2300	4.94	2.68	6.21	759.28
21/09/2006	9	10	2.05	271.96	23.84	1004.75
21/09/2006	9	75	1.88	269.76	19.94	996.95
21/09/2006	9	185	2.64	273.38	19.19	984.65
21/09/2006	9	350	4.24	284.62	18.27	966.49
21/09/2006	9	515	4.06	291.08	17.17	945.71
21/09/2006	9	1190	4.31	2.52	13.48	863.46
21/09/2006	9	2300	5.05	0.83	6.19	759.25
21/09/2006	10	10	2.12	280.3	24.86	1004.62
21/09/2006	10	75	2.09	281.99	19.9	996.82
21/09/2006	10	185	2.61	278.97	19.29	984.52
21/09/2006	10	350	3.87	286.81	18.31	966.37

21/09/2006	10	515	3.89	291.2	17.27	945.6
21/09/2006	10	1190	4.29	357.77	13.63	863.39
21/09/2006	10	2300	5.22	356.1	6.35	766.27
21/09/2006	11	10	2.18	277.39	25.63	1004.53
21/09/2006	11	75	2.52	284.85	19.96	996.72
21/09/2006	11	185	2.94	280.64	19.51	984.42
21/09/2006	11	350	3.76	286.45	18.41	966.29
21/09/2006	11	515	3.55	286.38	17.51	945.53
21/09/2006	11	1190	3.85	350.71	13.87	863.37
21/09/2006	11	2300	5	352.36	6.55	766.32
21/09/2006	12	10	2.21	272.59	25.87	1004.39
21/09/2006	12	75	2.57	282.95	19.82	996.58
21/09/2006	12	185	3.01	279.23	19.55	984.3
21/09/2006	12	350	3.64	284.97	18.5	966.18
21/09/2006	12	515	3.37	283.57	17.82	945.43
21/09/2006	12	1190	3.61	341	14.15	863.32
21/09/2006	12	2300	4.8	346.73	6.76	766.35
21/09/2006	13	10	2.32	271.48	26.41	1004.39
21/09/2006	13	75	2.19	280.64	20.43	996.6
21/09/2006	13	185	2.72	278.87	20.16	984.34
21/09/2006	13	350	3.06	282.66	19.1	966.25
21/09/2006	13	515	2.84	283.49	18.36	945.52
21/09/2006	13	1190	2.54	322.46	14.2	863.43
21/09/2006	13	2300	4.5	330.04	6.73	766.42
21/09/2006	14	10	2.1	279.33	25.94	1004.26
21/09/2006	14	75	2.23	290.41	20.34	996.46
21/09/2006	14	185	2.79	289	20.23	984.2
21/09/2006	14	350	3.14	293.92	19.31	966.12
21/09/2006	14	515	2.94	291.45	18.54	945.39
21/09/2006	14	1190	2.74	307.25	14.24	863.34
21/09/2006	14	2300	4.89	325.77	6.61	766.31
21/09/2006	15	10	1.53	263.99	25.14	1003.93
21/09/2006	15	75	1.71	285.8	20.08	996.14
21/09/2006	15	185	2.34	287.63	20.07	983.87
21/09/2006	15	350	2.91	298.61	19.36	965.78
21/09/2006	15	515	2.82	298.01	18.51	945.05
21/09/2006	15	1190	2.75	307.72	14.2	863.04
21/09/2006	15	2300	4.84	324.46	6.51	766
21/09/2006	16	10	1.45	226.96	23.94	1003.94
21/09/2006	16	75	1.18	262.56	19.59	996.13
21/09/2006	16	185	1.73	271.09	19.9	983.85
21/09/2006	16	350	2.62	295.24	19.36	965.76
21/09/2006	16	515	2.73	303.57	18.38	945.03
21/09/2006	16	1190	2.88	312.67	14.18	863
21/09/2006	16	2300	4.78	323.06	6.45	765.96
21/09/2006	17	10	1.86	198.14	22.14	1003.8
21/09/2006	17	75	1	217.16	19.21	995.99
21/09/2006	17	185	1.29	235.22	19.87	984.86
21/09/2006	17	350	2.4	296.54	19.12	965.59
21/09/2006	17	515	2.37	314.93	18.28	944.87
21/09/2006	17	1190	3.16	317.93	14.2	862.85
21/09/2006	17	2300	4.71	322.2	6.49	765.82

21/09/2006	18	10	2.4	182.62	19.91	1003.72
21/09/2006	18	75	1.66	183.95	19.16	995.89
21/09/2006	18	185	1.62	203.82	19.9	984.75
21/09/2006	18	350	2.03	307.25	18.82	965.49
21/09/2006	18	515	2.5	333.07	17.91	944.76
21/09/2006	18	1190	3.31	325.05	14.14	862.72
21/09/2006	18	2300	4.68	321.36	6.47	765.69
21/09/2006	19	10	0.13	228.01	20.59	1003.61
21/09/2006	19	75	0.36	255.03	20.54	995.82
21/09/2006	19	185	0.78	297.84	20	983.56
21/09/2006	19	350	1.54	344.05	19.26	965.44
21/09/2006	19	515	2.41	353.53	18.23	944.71
21/09/2006	19	1190	4.44	320.59	14.24	862.65
21/09/2006	19	2300	6.62	329.8	6.21	758.54
21/09/2006	20	10	0.97	196.19	20.39	1003.44
21/09/2006	20	75	1.39	202.88	20.42	995.63
21/09/2006	20	185	1.05	244.92	20.11	983.37
21/09/2006	20	350	1.22	341.52	18.89	965.26
21/09/2006	20	515	1.67	351.36	18.17	944.51
21/09/2006	20	1190	4.57	333.86	14.13	862.47
21/09/2006	20	2300	6.29	331.38	6.32	758.39
21/09/2006	21	10	1.89	187.31	20.59	1003.02
21/09/2006	21	75	2.28	192.74	20.55	995.2
21/09/2006	21	185	1.54	240.64	19.9	982.94
21/09/2006	21	350	0.73	314.28	18.89	964.82
21/09/2006	21	515	1.16	359.21	18.23	944.09
21/09/2006	21	1190	4.18	341.44	14.16	862.09
21/09/2006	21	2300	5.7	331.9	6.4	758.07
21/09/2006	22	10	2.82	186.12	20.51	1002.85
21/09/2006	22	75	2.77	185.83	20.53	995.03
21/09/2006	22	185	1.91	244.13	19.91	983.91
21/09/2006	22	350	0.64	286.54	18.98	964.65
21/09/2006	22	515	0.68	2.96	18.23	943.92
21/09/2006	22	1190	3.78	343.71	14.15	861.93
21/09/2006	22	2300	5.33	329.57	6.52	757.95
21/09/2006	23	10	3.1	185.93	20.43	1002.9
21/09/2006	23	75	2.99	178.98	20.52	995.07
21/09/2006	23	185	1.67	249.91	19.96	983.94
21/09/2006	23	350	0.65	287.41	19.03	964.69
21/09/2006	23	515	0.48	338	18.39	943.96
21/09/2006	23	1190	3.58	344.68	14.06	861.96
21/09/2006	23	2300	5.27	328.17	6.48	757.95
21/09/2006	24	10	2.97	188.92	20.18	1002.89
21/09/2006	24	75	3.28	178.48	20.47	995.06
21/09/2006	24	185	1.06	255.35	19.89	983.94
21/09/2006	24	350	0.72	286.77	19.09	964.68
21/09/2006	24	515	0.78	342.45	18.46	943.95
21/09/2006	24	1190	3.45	345.15	13.96	861.94
21/09/2006	24	2300	5.37	326.51	6.37	757.91
22/09/2006	1	10	4.16	210.02	17.67	1003.08
22/09/2006	1	75	3.79	203.89	19.37	995.23
22/09/2006	1	185	3.09	240.86	19.36	984.07

22/09/2006	1	350	2.06	274.07	18.39	964.77
22/09/2006	1	515	1.55	315.31	17.54	944
22/09/2006	1	1190	3.26	343.26	13.57	861.82
22/09/2006	1	2300	5.27	331.85	6.65	757.81
22/09/2006	2	10	3.41	221.55	17.36	1002.71
22/09/2006	2	75	3.38	214.65	19.3	994.87
22/09/2006	2	185	2.68	251.65	19.21	983.72
22/09/2006	2	350	2.2	293.48	18.34	964.4
22/09/2006	2	515	2.33	324.63	17.54	943.65
22/09/2006	2	1190	3.78	346.8	13.43	861.49
22/09/2006	2	2300	5.64	331.35	6.46	757.46
22/09/2006	3	10	3.44	219.81	17.31	1002.4
22/09/2006	3	75	3.66	214.21	19.08	994.56
22/09/2006	3	185	2.81	244.82	19.02	983.39
22/09/2006	3	350	2.24	298.7	18.19	964.09
22/09/2006	3	515	2.63	327.6	17.36	943.32
22/09/2006	3	1190	3.96	353.23	13.3	861.18
22/09/2006	3	2300	5.96	332.63	6.48	757.18
22/09/2006	4	10	3.78	210.91	17.16	1002.17
22/09/2006	4	75	3.79	204.41	18.98	994.32
22/09/2006	4	185	3.07	236.86	18.93	983.15
22/09/2006	4	350	2.36	290.47	18.05	963.85
22/09/2006	4	515	2.58	323.37	17.23	943.09
22/09/2006	4	1190	3.59	355.17	13.19	860.95
22/09/2006	4	2300	5.95	331.37	6.51	756.97
22/09/2006	5	10	3.73	207.8	16.97	1002.11
22/09/2006	5	75	3.94	201.2	18.94	994.26
22/09/2006	5	185	2.75	234.48	18.82	983.09
22/09/2006	5	350	2.24	294.82	17.94	963.78
22/09/2006	5	515	2.66	330.68	17.03	943.02
22/09/2006	5	1190	3.47	359.97	13.03	860.86
22/09/2006	5	2300	5.95	333.91	6.44	756.86
22/09/2006	6	10	3.7	209.96	17.03	1002.09
22/09/2006	6	75	4.05	202.48	18.84	994.24
22/09/2006	6	185	2.79	229.41	18.66	983.06
22/09/2006	6	350	2.36	295.92	17.83	963.76
22/09/2006	6	515	2.8	330.05	16.88	942.99
22/09/2006	6	1190	3.44	1.28	12.87	860.82
22/09/2006	6	2300	6.07	338.37	6.32	756.78
22/09/2006	7	10	3.44	206.04	18.83	1002.59
22/09/2006	7	75	3.38	197.96	19.09	994.75
22/09/2006	7	185	2.87	233.52	19.12	983.59
22/09/2006	7	350	2.53	305.33	18.41	964.28
22/09/2006	7	515	3.09	347.92	17.3	943.52
22/09/2006	7	1190	4.26	18.12	12.84	861.32
22/09/2006	7	2300	6.36	348.55	6.32	757.28
22/09/2006	8	10	2.73	215.9	21.46	1002.46
22/09/2006	8	75	2.42	208.02	19.26	994.65
22/09/2006	8	185	3.19	229.87	19.21	983.5
22/09/2006	8	350	2.6	294.89	18.39	964.2
22/09/2006	8	515	2.88	338.49	17.19	943.44
22/09/2006	8	1190	4.1	17.36	12.78	861.25

22/09/2006	8	2300	6.48	354.83	6.14	757.19
22/09/2006	9	10	2.34	235.63	23.23	1002.3
22/09/2006	9	75	2.19	231.89	20.14	994.5
22/09/2006	9	185	2.64	244.37	19.46	982.23
22/09/2006	9	350	2.63	274.19	18.41	964.1
22/09/2006	9	515	2.58	321.87	17.16	943.35
22/09/2006	9	1190	3.54	12.9	12.82	861.19
22/09/2006	9	2300	6.27	358.66	6.11	757.13
22/09/2006	10	10	2.25	254.54	24.29	1002.16
22/09/2006	10	75	2.04	255.95	20.54	994.37
22/09/2006	10	185	2.61	261.42	19.85	982.1
22/09/2006	10	350	2.91	272.99	18.46	964
22/09/2006	10	515	2.6	303.27	17.17	943.26
22/09/2006	10	1190	3.07	0.93	12.91	861.14
22/09/2006	10	2300	5.94	356.94	6.18	757.1
22/09/2006	11	10	2.12	270.81	24.89	1001.98
22/09/2006	11	75	1.92	273.86	20.59	994.2
22/09/2006	11	185	2.56	276.1	20	981.95
22/09/2006	11	350	2.96	282.93	18.42	963.85
22/09/2006	11	515	2.77	295.15	17.24	943.13
22/09/2006	11	1190	3.04	351.04	12.96	861.05
22/09/2006	11	2300	5.68	353.85	6.19	757.02
22/09/2006	12	10	2.36	277.55	24.9	1001.91
22/09/2006	12	75	2.23	280.74	20.36	994.13
22/09/2006	12	185	3.05	282.62	19.93	981.87
22/09/2006	12	350	3.55	289.03	18.41	963.79
22/09/2006	12	515	3.59	296.34	17.38	943.06
22/09/2006	12	1190	3.48	337.07	13.07	861.03
22/09/2006	12	2300	5.59	347.07	6.25	757.01
22/09/2006	13	10	1.93	291.91	25.9	1003.38
22/09/2006	13	75	2.09	302.81	20.64	995.6
22/09/2006	13	185	2.32	299.64	20.33	983.35
22/09/2006	13	350	2.51	303.67	19.05	965.26
22/09/2006	13	515	2.19	310.12	18.15	944.53
22/09/2006	13	1190	2.39	339.56	13.72	862.46
22/09/2006	13	2300	4.68	348.77	6.9	765.48
22/09/2006	14	10	2	286.26	25.17	1003.35
22/09/2006	14	75	2.08	293.43	20.32	995.57
22/09/2006	14	185	2.5	293.36	20.12	983.3
22/09/2006	14	350	2.97	302.54	19.1	965.2
22/09/2006	14	515	2.97	309.88	18.19	944.47
22/09/2006	14	1190	3.2	330.05	13.9	862.44
22/09/2006	14	2300	5.01	343.47	7.13	765.51
22/09/2006	15	10	1.62	256.39	24.38	1003.02
22/09/2006	15	75	1.51	270.57	20.14	995.23
22/09/2006	15	185	2.04	278.28	19.96	982.96
22/09/2006	15	350	2.83	297.46	19.23	964.85
22/09/2006	15	515	3.19	312.22	18.17	944.13
22/09/2006	15	1190	3.57	325.79	13.99	862.13
22/09/2006	15	2300	5.15	340.1	7.56	765.32
22/09/2006	16	10	2.03	232.4	23.16	1002.89
22/09/2006	16	75	1.61	246.82	20.05	995.09

22/09/2006	16	185	2.06	258.86	19.94	982.83
22/09/2006	16	350	3.08	293.41	19.18	964.71
22/09/2006	16	515	3.39	311.62	18.05	944
22/09/2006	16	1190	4.01	315.46	14.03	862
22/09/2006	16	2300	5.36	338.1	7.84	765.26
22/09/2006	17	10	2.23	212.55	21.43	1002.92
22/09/2006	17	75	1.57	217.2	19.85	995.1
22/09/2006	17	185	1.85	235.75	19.9	983.98
22/09/2006	17	350	3.2	297.01	19.02	964.71
22/09/2006	17	515	3.34	313.47	17.86	943.99
22/09/2006	17	1190	4.46	310.87	14.03	861.98
22/09/2006	17	2300	5.35	336.71	7.86	765.25
22/09/2006	18	10	2.29	201.29	19.34	1002.77
22/09/2006	18	75	2.05	200.13	19.71	994.95
22/09/2006	18	185	2.07	225.33	20.01	983.82
22/09/2006	18	350	3.24	308.33	18.77	964.56
22/09/2006	18	515	3.41	322.4	17.64	943.84
22/09/2006	18	1190	4.74	314.98	13.91	861.83
22/09/2006	18	2300	5.44	338.33	7.93	765.13
22/09/2006	19	10	0.35	325.41	20.24	1002.1
22/09/2006	19	75	0.63	224.1	20.39	994.31
22/09/2006	19	185	0.79	288.71	20.06	982.07
22/09/2006	19	350	1.78	336.36	18.9	963.97
22/09/2006	19	515	2.39	339.06	17.91	943.27
22/09/2006	19	1190	4.54	316.61	13.78	861.32
22/09/2006	19	2300	6.44	354.91	8.34	764.71
22/09/2006	20	10	0.3	285.42	20.05	1001.76
22/09/2006	20	75	1.23	206.59	20.38	993.97
22/09/2006	20	185	0.86	280.37	19.89	981.71
22/09/2006	20	350	1.82	328.33	18.61	963.63
22/09/2006	20	515	2.09	339.49	17.83	942.92
22/09/2006	20	1190	4.74	318.95	13.74	860.97
22/09/2006	20	2300	5.9	357.08	8.45	757.4
22/09/2006	21	10	1.1	278.86	19.96	1001.68
22/09/2006	21	75	1.62	236.21	20.29	993.88
22/09/2006	21	185	1.95	274.81	19.68	981.63
22/09/2006	21	350	2.47	312.56	18.51	963.54
22/09/2006	21	515	2.63	328.78	17.6	942.82
22/09/2006	21	1190	5.63	320.71	13.71	860.86
22/09/2006	21	2300	5.92	351.87	8.51	757.31
22/09/2006	22	10	1.18	259.74	19.84	1001.23
22/09/2006	22	75	1.68	240.24	20.03	993.42
22/09/2006	22	185	1.76	253.49	19.67	981.19
22/09/2006	22	350	2.44	314.25	18.48	963.1
22/09/2006	22	515	2.86	324.9	17.44	942.38
22/09/2006	22	1190	5.82	331.51	13.86	860.46
22/09/2006	22	2300	5.98	349.41	8.89	757.07
22/09/2006	23	10	1.65	235.63	19.75	1000.94
22/09/2006	23	75	2.05	230.42	19.96	993.13
22/09/2006	23	185	2.08	238.31	19.59	982.04
22/09/2006	23	350	2.58	303.87	18.39	962.8
22/09/2006	23	515	2.94	320.24	17.29	942.09

22/09/2006	23	1190	5.98	339.66	14.01	860.19
22/09/2006	23	2300	6.16	342.66	9.09	756.89
22/09/2006	24	10	2.3	216.87	19.52	1000.8
22/09/2006	24	75	2.37	217.48	19.95	992.99
22/09/2006	24	185	2.04	239.07	19.42	981.89
22/09/2006	24	350	2.51	300.53	18.33	962.65
22/09/2006	24	515	2.85	321.48	17.23	941.95
22/09/2006	24	1190	6.05	346.71	13.98	860.05
22/09/2006	24	2300	6.43	338.21	9.13	756.79
23/09/2006	1	10	3.74	207.94	18.72	1001.16
23/09/2006	1	75	3.84	187.56	18.42	993.32
23/09/2006	1	185	3.49	219.42	19.12	982.19
23/09/2006	1	350	3.47	312.21	18.29	962.94
23/09/2006	1	515	4.29	329.98	17.07	942.23
23/09/2006	1	1190	6.97	358.55	13.76	860.28
23/09/2006	1	2300	6.09	4.42	9.29	757.02
23/09/2006	2	10	3.92	212.72	18.67	1000.98
23/09/2006	2	75	3.87	193.52	18.26	993.15
23/09/2006	2	185	4.12	212.3	19.01	982.01
23/09/2006	2	350	3.57	302.14	18.3	962.76
23/09/2006	2	515	4.22	321.77	17.09	942.06
23/09/2006	2	1190	6.39	1.29	13.95	860.14
23/09/2006	2	2300	5.44	3.29	9.32	763.95
23/09/2006	3	10	3.93	219.64	18.62	1000.79
23/09/2006	3	75	3.7	201.38	18.37	992.97
23/09/2006	3	185	4.31	229.66	18.9	981.82
23/09/2006	3	350	4.08	292.88	18.22	962.57
23/09/2006	3	515	4.31	314.37	17.02	941.87
23/09/2006	3	1190	5.9	2.47	14.03	859.97
23/09/2006	3	2300	4.92	357.16	9.2	756.79
23/09/2006	4	10	4.07	223.41	18.96	1000.75
23/09/2006	4	75	3.64	213.91	18.61	992.92
23/09/2006	4	185	4.27	236.82	18.74	981.78
23/09/2006	4	350	4.74	284.54	18.01	962.52
23/09/2006	4	515	4.63	302.53	16.88	941.81
23/09/2006	4	1190	5.28	0.51	13.92	859.91
23/09/2006	4	2300	4.4	347.33	8.89	756.67
23/09/2006	5	10	3.95	220.38	19.26	1000.42
23/09/2006	5	75	3.38	214.23	18.79	992.59
23/09/2006	5	185	3.62	235.21	18.48	981.45
23/09/2006	5	350	4.69	277.07	17.91	962.19
23/09/2006	5	515	4.49	293.84	16.83	941.48
23/09/2006	5	1190	4.2	0.79	13.93	859.61
23/09/2006	5	2300	3.98	335.37	8.76	756.37
23/09/2006	6	10	3.6	220.27	19.26	1000.37
23/09/2006	6	75	3.1	210.81	18.55	992.54
23/09/2006	6	185	3.22	224.16	18.49	981.39
23/09/2006	6	350	4.99	281.51	17.78	962.13
23/09/2006	6	515	4.8	292.34	16.77	941.42
23/09/2006	6	1190	3.75	352.53	13.92	859.55
23/09/2006	6	2300	4.45	323.27	8.56	756.26
23/09/2006	7	10	3.54	219.49	19.32	1000.5

23/09/2006	7	75	3.47	202.16	18.95	992.69
23/09/2006	7	185	3.93	243.73	19.32	981.55
23/09/2006	7	350	5.24	293.53	18.6	962.31
23/09/2006	7	515	5.51	314.81	17.35	941.63
23/09/2006	7	1190	5.41	351.15	13.92	859.78
23/09/2006	7	2300	6.25	336.35	8.61	756.51
23/09/2006	8	10	2.96	233.25	21.57	1000.46
23/09/2006	8	75	2.7	223.31	19.39	992.66
23/09/2006	8	185	3.37	240.46	19.31	981.54
23/09/2006	8	350	5.21	292.75	18.5	962.3
23/09/2006	8	515	5.4	310.73	17.2	941.62
23/09/2006	8	1190	5.29	350.16	13.77	859.74
23/09/2006	8	2300	5.95	330.43	8.32	756.38
23/09/2006	9	10	3.01	253.98	23.16	1000.51
23/09/2006	9	75	2.82	249.14	19.99	992.73
23/09/2006	9	185	3.74	258.25	19.3	980.47
23/09/2006	9	350	5.3	283.37	18.44	962.38
23/09/2006	9	515	5.53	299.83	17.15	941.7
23/09/2006	9	1190	4.99	339.45	13.67	859.8
23/09/2006	9	2300	6.14	320.53	8.22	756.38
23/09/2006	10	10	3	268.85	24.25	1000.38
23/09/2006	10	75	2.8	265.66	20.09	992.61
23/09/2006	10	185	3.79	268.2	19.47	980.37
23/09/2006	10	350	5.2	282.67	18.39	962.29
23/09/2006	10	515	5.53	294.73	17.09	941.6
23/09/2006	10	1190	4.97	329.57	13.66	859.72
23/09/2006	10	2300	6.72	312.93	8.23	756.29
23/09/2006	11	10	2.89	277.96	24.86	1000.31
23/09/2006	11	75	2.86	277.45	19.95	992.54
23/09/2006	11	185	3.76	276.8	19.54	980.29
23/09/2006	11	350	4.99	288.13	18.39	962.22
23/09/2006	11	515	5.33	295.96	17.16	941.54
23/09/2006	11	1190	5.21	323.94	13.71	859.68
23/09/2006	11	2300	7.39	308.36	8.34	756.25
23/09/2006	12	10	2.76	280.21	25.08	1000.3
23/09/2006	12	75	2.83	283.45	19.73	992.53
23/09/2006	12	185	3.74	282.41	19.5	981.42
23/09/2006	12	350	5.08	295.03	18.39	962.22
23/09/2006	12	515	5.5	300.9	17.27	941.53
23/09/2006	12	1190	5.67	320.79	13.8	859.68
23/09/2006	12	2300	8.39	307.01	8.58	756.28
23/09/2006	13	10	2.78	270.62	24.94	1000.22
23/09/2006	13	75	2.84	278.36	19.6	992.45
23/09/2006	13	185	3.89	280.2	19.47	981.34
23/09/2006	13	350	5.41	295.49	18.43	962.13
23/09/2006	13	515	5.92	302.39	17.33	941.45
23/09/2006	13	1190	6.05	318.29	13.76	859.6
23/09/2006	13	2300	9.09	308.61	8.77	756.22
23/09/2006	14	10	2.76	259.14	24.59	1000.08
23/09/2006	14	75	2.64	267.44	19.62	992.32
23/09/2006	14	185	3.84	274.29	19.52	981.22
23/09/2006	14	350	5.32	293.27	18.42	962.01

23/09/2006	14	515	5.92	302.37	17.34	941.33
23/09/2006	14	1190	6.1	314.74	13.85	859.49
23/09/2006	14	2300	9.31	310.99	8.93	756.16
23/09/2006	15	10	2.73	249.44	23.86	1000.06
23/09/2006	15	75	2.49	255.8	19.69	992.28
23/09/2006	15	185	3.62	267.99	19.57	981.19
23/09/2006	15	350	5.01	290.3	18.54	961.98
23/09/2006	15	515	5.62	300.55	17.43	941.31
23/09/2006	15	1190	5.86	313.04	14.03	859.5
23/09/2006	15	2300	9.39	314.54	9.08	756.23
23/09/2006	16	10	2.74	241.66	22.7	999.95
23/09/2006	16	75	2.49	246.53	19.77	992.17
23/09/2006	16	185	3.5	262.06	19.61	981.07
23/09/2006	16	350	4.86	286.98	18.63	961.88
23/09/2006	16	515	5.16	296.26	17.54	941.21
23/09/2006	16	1190	5.53	309.62	14.28	859.45
23/09/2006	16	2300	9.09	317.82	9.1	756.24
23/09/2006	17	10	2.46	237.28	21.19	999.92
23/09/2006	17	75	2.25	238.16	19.74	992.14
23/09/2006	17	185	3.19	258.57	19.68	981.05
23/09/2006	17	350	4.72	287.65	18.56	961.84
23/09/2006	17	515	4.68	296.61	17.81	941.18
23/09/2006	17	1190	5.25	309.92	14.47	859.47
23/09/2006	17	2300	8.52	321.77	9.07	763.29
23/09/2006	18	10	2.2	228.5	19.18	1000
23/09/2006	18	75	2.31	222.65	19.5	992.21
23/09/2006	18	185	2.82	249.96	19.75	981.1
23/09/2006	18	350	4.24	294.48	18.51	961.9
23/09/2006	18	515	4.51	301.82	18.01	941.24
23/09/2006	18	1190	4.84	316.95	14.55	859.56
23/09/2006	18	2300	7.86	326.42	9.05	763.39
23/09/2006	19	10	0.86	298.35	20.6	999.41
23/09/2006	19	75	0.91	248.48	20.65	991.65
23/09/2006	19	185	1.35	287.22	20.29	979.45
23/09/2006	19	350	2.21	325.68	18.95	961.43
23/09/2006	19	515	2.49	335.42	18.38	940.81
23/09/2006	19	1190	4.82	318.95	14.64	859.23
23/09/2006	19	2300	5.14	335.64	8.9	763.07
23/09/2006	20	10	1.04	268.35	20.56	999.57
23/09/2006	20	75	1.49	231.86	20.72	991.79
23/09/2006	20	185	1.76	280.06	19.95	979.59
23/09/2006	20	350	2.15	311.25	18.95	961.57
23/09/2006	20	515	2.4	330.66	18.16	940.94
23/09/2006	20	1190	4.48	326.21	14.5	859.32
23/09/2006	20	2300	4.64	338.34	8.98	763.15
23/09/2006	21	10	0.95	236.98	21.02	999.65
23/09/2006	21	75	1.6	211.14	20.51	991.86
23/09/2006	21	185	1.67	266.26	19.79	979.66
23/09/2006	21	350	1.92	315.74	18.81	961.63
23/09/2006	21	515	2.12	338.02	17.99	940.99
23/09/2006	21	1190	4.08	343.26	14.22	859.32
23/09/2006	21	2300	4.03	333.53	8.97	756.13

23/09/2006	22	10	1.14	202.08	21.38	999.74
23/09/2006	22	75	1.56	191.87	20.08	991.95
23/09/2006	22	185	1.69	216.28	19.78	979.74
23/09/2006	22	350	1.41	333	18.78	961.7
23/09/2006	22	515	2.08	1.27	17.66	941.06
23/09/2006	22	1190	3.83	8.63	13.86	859.34
23/09/2006	22	2300	3.68	318.68	9.02	756.07
23/09/2006	23	10	2.45	192.27	21.31	1000.01
23/09/2006	23	75	2.3	186.23	19.61	992.22
23/09/2006	23	185	3.24	197.9	19.77	981.14
23/09/2006	23	350	0.79	338.57	18.66	961.95
23/09/2006	23	515	1.51	13.71	17.6	941.29
23/09/2006	23	1190	3.1	33.85	13.73	859.52
23/09/2006	23	2300	3.84	302.94	9.02	756.18
23/09/2006	24	10	3.58	186.57	21.06	1000.07
23/09/2006	24	75	3.15	177.51	18.95	992.27
23/09/2006	24	185	4.19	183.38	19.75	981.17
23/09/2006	24	350	0.43	71.65	18.67	961.98
23/09/2006	24	515	1.36	57.58	17.65	941.32
23/09/2006	24	1190	2.11	62.49	13.85	859.55
23/09/2006	24	2300	4.64	298.63	9.33	756.27
24/09/2006	1	10	4.14	179.86	20.79	1000.27
24/09/2006	1	75	3.97	165.66	18.61	992.47
24/09/2006	1	185	4.67	165.03	19.8	981.35
24/09/2006	1	350	1.78	127.09	18.64	962.14
24/09/2006	1	515	1.9	106.22	17.61	941.49
24/09/2006	1	1190	1.07	135.76	13.96	859.69
24/09/2006	1	2300	5.21	303.19	9.38	756.41
24/09/2006	2	10	4.02	166.93	20.57	1000.49
24/09/2006	2	75	4.12	153.78	18.78	992.68
24/09/2006	2	185	4.9	150.28	19.68	981.55
24/09/2006	2	350	4.05	134.53	18.5	962.33
24/09/2006	2	515	3.24	142.1	17.74	941.66
24/09/2006	2	1190	1.64	195.03	14.11	859.85
24/09/2006	2	2300	5.68	311.79	9.3	756.53
24/09/2006	3	10	4.05	157.67	20.35	1000.79
24/09/2006	3	75	4.23	153.8	18.86	992.97
24/09/2006	3	185	5.48	157.73	19.21	981.82
24/09/2006	3	350	6.25	162.25	18.25	962.58
24/09/2006	3	515	5.38	167.56	18.11	941.89
24/09/2006	3	1190	1.34	212.16	14.16	860.08
24/09/2006	3	2300	5.7	320.95	9.07	756.7
24/09/2006	4	10	4.56	161.45	19.95	1001.08
24/09/2006	4	75	4.28	161.54	18.81	993.25
24/09/2006	4	185	6.26	171.58	18.65	982.1
24/09/2006	4	350	7.82	175.4	18.46	962.83
24/09/2006	4	515	5.68	178.41	18.35	942.14
24/09/2006	4	1190	0.4	191.48	13.97	860.34
24/09/2006	4	2300	5.08	324.36	8.82	756.87
24/09/2006	5	10	5.23	164.69	19.74	1001.29
24/09/2006	5	75	4.19	157.76	18.57	993.46
24/09/2006	5	185	6.21	163.06	18.66	982.3

24/09/2006	5	350	7.1	163.76	19.06	963.01
24/09/2006	5	515	4.62	165.12	18.48	942.33
24/09/2006	5	1190	1.21	103.97	13.89	860.54
24/09/2006	5	2300	4.63	325.58	8.82	757.04
24/09/2006	6	10	5.09	160.5	19.66	1001.47
24/09/2006	6	75	4.22	152.77	18.26	993.63
24/09/2006	6	185	6.43	160.72	19.19	982.46
24/09/2006	6	350	6.62	160.93	19.17	963.19
24/09/2006	6	515	4.71	153.82	18.51	942.5
24/09/2006	6	1190	2.07	119.56	13.96	860.68
24/09/2006	6	2300	4.17	326.29	8.79	757.14
24/09/2006	7	10	4.24	147.92	19.19	1001.36
24/09/2006	7	75	3.93	152.53	19.15	993.54
24/09/2006	7	185	5.48	158.71	19.47	982.39
24/09/2006	7	350	9.38	153.91	18.23	963.11
24/09/2006	7	515	9.31	153.56	17.15	942.38
24/09/2006	7	1190	0.37	67.08	14.07	860.5
24/09/2006	7	2300	2.85	328.21	8.84	757
24/09/2006	8	10	3.67	152.04	21.31	1001.43
24/09/2006	8	75	3.36	151.41	20.14	993.63
24/09/2006	8	185	4.38	157.01	19.38	981.35
24/09/2006	8	350	7.64	158.87	18.04	963.21
24/09/2006	8	515	8.93	158.88	16.94	942.47
24/09/2006	8	1190	0.19	58.83	13.78	860.54
24/09/2006	8	2300	2.8	305.71	8.96	757.03
24/09/2006	9	10	3.98	157.24	22.72	1001.72
24/09/2006	9	75	3.69	159.78	20.75	993.93
24/09/2006	9	185	4.82	162.1	19.69	981.66
24/09/2006	9	350	6.76	164.92	18.06	963.53
24/09/2006	9	515	7.55	164.48	16.78	942.79
24/09/2006	9	1190	0.11	257.41	13.72	860.82
24/09/2006	9	2300	3.14	297.06	9.27	764.35
24/09/2006	10	10	4.09	163.69	23.71	1001.86
24/09/2006	10	75	3.87	167.07	21.14	994.08
24/09/2006	10	185	5.03	168.85	19.95	981.82
24/09/2006	10	350	6.58	169.77	18.28	963.7
24/09/2006	10	515	7.24	170.06	17.03	942.96
24/09/2006	10	1190	0.67	247.55	13.74	860.98
24/09/2006	10	2300	3.47	295.33	9.26	764.51
24/09/2006	11	10	4.12	168.39	24.37	1002.17
24/09/2006	11	75	4.05	171.11	21.57	994.39
24/09/2006	11	185	4.98	172.04	20.39	982.15
24/09/2006	11	350	6.3	174.33	18.73	964.04
24/09/2006	11	515	6.71	174.82	17.43	943.32
24/09/2006	11	1190	1.4	261.61	13.87	861.35
24/09/2006	11	2300	3.85	296.49	9.14	764.85
24/09/2006	12	10	3.96	161.61	24.74	1002.34
24/09/2006	12	75	3.91	165.43	22.16	994.56
24/09/2006	12	185	4.8	168.17	21.01	982.34
24/09/2006	12	350	5.99	172.43	19.37	964.27
24/09/2006	12	515	6.26	174.67	17.96	943.56
24/09/2006	12	1190	1.8	256.04	14.02	861.62

24/09/2006	12	2300	3.76	299.27	9.04	765.1
24/09/2006	13	10	4.06	152.23	24.5	1002.38
24/09/2006	13	75	4.3	161.7	22.52	994.62
24/09/2006	13	185	5.24	165.51	21.38	982.41
24/09/2006	13	350	6.38	169.22	19.75	964.35
24/09/2006	13	515	6.59	172	18.26	943.67
24/09/2006	13	1190	1.86	246.43	14.23	861.76
24/09/2006	13	2300	3.56	300.91	9.21	765.29
24/09/2006	14	10	4.63	152.33	23.73	1002.3
24/09/2006	14	75	5.28	160.49	22.35	994.54
24/09/2006	14	185	6.26	163.26	21.17	982.32
24/09/2006	14	350	7.34	166.26	19.53	964.26
24/09/2006	14	515	7.53	168.76	18.15	943.57
24/09/2006	14	1190	1.28	247.3	14.54	861.74
24/09/2006	14	2300	3.32	302.03	9.63	765.38
24/09/2006	15	10	5.13	157.18	22.73	1002.05
24/09/2006	15	75	5.92	160.07	21.88	994.28
24/09/2006	15	185	6.95	162.33	20.73	982.05
24/09/2006	15	350	8.34	166.36	19.21	963.98
24/09/2006	15	515	8.9	174.63	18.89	943.3
24/09/2006	15	1190	1.02	231.31	14.87	861.59
24/09/2006	15	2300	2.95	299.17	10.01	765.37
24/09/2006	16	10	5.32	159.66	21.6	1001.94
24/09/2006	16	75	6.01	160.64	21.43	994.17
24/09/2006	16	185	7.24	164.4	20.31	981.93
24/09/2006	16	350	9.21	168.55	19.44	963.84
24/09/2006	16	515	8.3	184.58	19.69	943.19
24/09/2006	16	1190	1.16	223.15	15.1	861.57
24/09/2006	16	2300	2.8	290.83	10.28	765.44
24/09/2006	17	10	5.6	160.04	20.29	1002.01
24/09/2006	17	75	6.37	159.88	20.82	994.22
24/09/2006	17	185	7.84	163.72	19.79	981.97
24/09/2006	17	350	10.19	170.53	19.76	963.88
24/09/2006	17	515	7.51	184.37	20.19	943.24
24/09/2006	17	1190	1.11	218.19	15.18	861.67
24/09/2006	17	2300	2.9	285.07	10.57	765.61
24/09/2006	18	10	6.28	160.84	19.01	1002.14
24/09/2006	18	75	6.78	158.97	19.91	994.34
24/09/2006	18	185	8.28	162.91	19.39	982.07
24/09/2006	18	350	10.62	173.8	19.99	963.97
24/09/2006	18	515	7.4	187.12	20.18	943.33
24/09/2006	18	1190	1	221.27	15.11	861.76
24/09/2006	18	2300	2.97	285.31	10.78	765.73
24/09/2006	19	10	6.89	160.67	18.71	1002.39
24/09/2006	19	75	6.71	157.25	19.08	994.56
24/09/2006	19	185	8.33	162.08	19.53	983.41
24/09/2006	19	350	11.37	175.66	19.92	964.16
24/09/2006	19	515	7.07	184.93	20.02	943.52
24/09/2006	19	1190	0.86	221.29	14.93	861.92
24/09/2006	19	2300	3.05	284.6	10.95	765.91
24/09/2006	20	10	6.89	161.57	18.63	1002.41
24/09/2006	20	75	6.6	157.42	19.01	994.58

24/09/2006	20	185	8.63	162.41	19.27	983.42
24/09/2006	20	350	11.45	173.75	19.83	964.15
24/09/2006	20	515	7.56	183.41	19.84	943.5
24/09/2006	20	1190	0.88	208.4	14.85	861.89
24/09/2006	20	2300	3.17	282.5	11.24	765.97
24/09/2006	21	10	6.77	162.98	18.49	1002.15
24/09/2006	21	75	6.39	158.33	18.8	994.33
24/09/2006	21	185	8.54	162.86	19.07	983.16
24/09/2006	21	350	11.55	172.93	19.67	963.88
24/09/2006	21	515	7.89	179.82	19.66	943.22
24/09/2006	21	1190	1.05	196.52	14.9	861.63
24/09/2006	21	2300	3.4	280.94	11.46	765.81
24/09/2006	22	10	6.51	163.49	18.33	1002.14
24/09/2006	22	75	6.07	157.48	18.48	994.31
24/09/2006	22	185	7.76	161.87	18.9	983.13
24/09/2006	22	350	11.57	173.27	19.59	963.85
24/09/2006	22	515	7.87	178.77	19.62	943.19
24/09/2006	22	1190	1.04	185.88	15.07	861.62
24/09/2006	22	2300	3.92	282.54	11.61	765.85
24/09/2006	23	10	6.35	163.53	18.11	1002.14
24/09/2006	23	75	6.02	157.52	18.2	994.3
24/09/2006	23	185	7.6	162.63	18.65	983.13
24/09/2006	23	350	11.65	174.65	19.86	963.83
24/09/2006	23	515	7.73	180.83	19.68	943.18
24/09/2006	23	1190	0.98	177.73	15.35	861.63
24/09/2006	23	2300	4.65	285.02	11.7	765.92
24/09/2006	24	10	6.45	163.42	18.07	1002.13
24/09/2006	24	75	6.33	158.48	18.01	994.3
24/09/2006	24	185	7.59	162.05	18.67	983.12
24/09/2006	24	350	11.74	176.2	20	963.83
24/09/2006	24	515	7.69	183.05	19.82	943.19
24/09/2006	24	1190	1.03	177.39	15.68	861.65
24/09/2006	24	2300	5.42	287.43	11.74	766
25/09/2006	1	10	6.55	165.33	18.07	1002.13
25/09/2006	1	75	6.35	159.13	18.04	994.3
25/09/2006	1	185	7.82	162.6	18.78	983.11
25/09/2006	1	350	11.69	177.27	19.94	963.84
25/09/2006	1	515	8.87	181.43	20.1	943.19
25/09/2006	1	1190	1.07	189.16	16.07	861.7
25/09/2006	1	2300	6.26	289.7	11.82	766.11
25/09/2006	2	10	6.59	165.86	18.02	1001.86
25/09/2006	2	75	6.41	158.77	17.91	994.02
25/09/2006	2	185	7.89	162.27	18.56	982.84
25/09/2006	2	350	11.91	177.03	19.87	963.56
25/09/2006	2	515	8.98	181.03	20.46	942.93
25/09/2006	2	1190	1	206.64	16.44	861.51
25/09/2006	2	2300	7	293.98	11.95	766.03
25/09/2006	3	10	6.46	166.11	18.02	1001.66
25/09/2006	3	75	6.44	158.67	17.81	993.83
25/09/2006	3	185	8.02	162.16	18.54	982.64
25/09/2006	3	350	11.92	177.61	19.89	963.37
25/09/2006	3	515	9.2	181.78	20.62	942.74

25/09/2006	3	1190	1.11	217.98	16.66	861.37
25/09/2006	3	2300	7.56	299.1	12.08	766
25/09/2006	4	10	6.47	167.06	18.09	1001.66
25/09/2006	4	75	6.52	158.78	17.77	993.83
25/09/2006	4	185	8.18	162.71	18.33	982.64
25/09/2006	4	350	12.75	177.09	19.81	963.36
25/09/2006	4	515	9.13	185.37	20.54	942.73
25/09/2006	4	1190	1.55	220.79	16.86	861.39
25/09/2006	4	2300	7.87	302.98	12.16	766.06
25/09/2006	5	10	6.79	168.28	18.17	1001.64
25/09/2006	5	75	6.8	159.79	17.94	993.81
25/09/2006	5	185	8.88	163.7	18.2	982.63
25/09/2006	5	350	13.42	176.93	19.77	963.33
25/09/2006	5	515	9.65	187.19	20.51	942.7
25/09/2006	5	1190	2	223.56	17.14	861.38
25/09/2006	5	2300	7.87	306.03	12.32	766.11
25/09/2006	6	10	7.2	167.49	18.34	1001.26
25/09/2006	6	75	7.72	161.53	18.2	993.42
25/09/2006	6	185	10	164.94	17.83	982.25
25/09/2006	6	350	13.8	173.89	19.41	962.95
25/09/2006	6	515	10.32	182.63	20.62	942.32
25/09/2006	6	1190	2.3	219.94	17.62	861.09
25/09/2006	6	2300	7.05	306.81	12.49	765.95
25/09/2006	7	10	7.22	167.77	19.5	1000.8
25/09/2006	7	75	7.71	162.35	18.79	992.98
25/09/2006	7	185	10.11	165.92	17.88	981.82
25/09/2006	7	350	13.82	172.57	18.9	962.53
25/09/2006	7	515	12	180.41	20.92	941.9
25/09/2006	7	1190	2.48	221.39	18.01	860.79
25/09/2006	7	2300	5.73	305.91	12.46	765.73
25/09/2006	8	10	7.29	168.37	20.69	1000.51
25/09/2006	8	75	7.5	163.42	19.39	992.71
25/09/2006	8	185	9.55	166.42	18.33	981.56
25/09/2006	8	350	13.52	170.69	18.81	962.31
25/09/2006	8	515	12.84	179.9	21.01	941.68
25/09/2006	8	1190	2.58	225.25	18.32	860.64
25/09/2006	8	2300	4.43	299.57	12.4	765.67
25/09/2006	9	10	7.35	165.59	21.84	1000.48
25/09/2006	9	75	7.85	161.22	19.8	992.68
25/09/2006	9	185	9.84	163.96	18.62	980.41
25/09/2006	9	350	13.87	168.41	18.94	962.31
25/09/2006	9	515	13.57	178.04	21.17	941.69
25/09/2006	9	1190	2.53	220.79	18.58	860.73
25/09/2006	9	2300	3.54	284.92	12.5	772.71
25/09/2006	10	10	7.78	162.03	22.62	1000.02
25/09/2006	10	75	8.47	159.74	20.4	992.24
25/09/2006	10	185	10.63	162.79	19.2	979.99
25/09/2006	10	350	14.37	166.17	18.72	961.91
25/09/2006	10	515	14.84	174.35	20.95	941.32
25/09/2006	10	1190	2.72	206.56	18.97	860.48
25/09/2006	10	2300	3.38	258.22	12.63	772.61
25/09/2006	11	10	8.3	161.96	23.09	999.59

25/09/2006	11	75	8.49	158.83	20.65	991.82
25/09/2006	11	185	10.84	161.7	19.35	979.59
25/09/2006	11	350	14.62	164.49	18.5	961.51
25/09/2006	11	515	15.95	170.61	20.68	940.91
25/09/2006	11	1190	2.35	199.14	19.48	860.19
25/09/2006	11	2300	4.21	234.11	12.66	772.44
25/09/2006	12	10	7.96	161.84	23.01	999.51
25/09/2006	12	75	8.12	158.66	20.78	991.75
25/09/2006	12	185	10.38	161.69	19.51	979.52
25/09/2006	12	350	14.23	164.94	18.14	961.45
25/09/2006	12	515	16.05	170.18	20.1	940.84
25/09/2006	12	1190	2.15	223.42	19.29	860.09
25/09/2006	12	2300	5.04	214.12	12.42	772.32
25/09/2006	13	10	7.89	161.45	23.01	999.47
25/09/2006	13	75	8.1	157.59	20.93	991.71
25/09/2006	13	185	10.35	160.7	19.63	979.49
25/09/2006	13	350	14.38	164.02	18.31	961.44
25/09/2006	13	515	16.08	170.6	20.26	940.82
25/09/2006	13	1190	2.92	234.3	18.71	860.1
25/09/2006	13	2300	5.96	206.32	12.32	772.26
25/09/2006	14	10	8.12	161.63	22.93	998.96
25/09/2006	14	75	8.25	157.46	21.18	991.21
25/09/2006	14	185	10.49	160.65	19.94	979
25/09/2006	14	350	14.52	164.27	18.55	960.98
25/09/2006	14	515	16.4	170.39	20.31	940.38
25/09/2006	14	1190	3.08	231	18.9	859.76
25/09/2006	14	2300	6.88	208.77	12.68	771.95
25/09/2006	15	10	8.05	160.1	22.44	998.4
25/09/2006	15	75	8.37	156.53	21.18	990.65
25/09/2006	15	185	10.64	159.57	20	978.46
25/09/2006	15	350	14.7	162.89	18.71	960.44
25/09/2006	15	515	16.64	168.84	20.29	939.87
25/09/2006	15	1190	3.64	229.94	19.39	859.34
25/09/2006	15	2300	7.88	207.29	12.55	771.54
25/09/2006	16	10	7.78	159.44	21.61	997.72
25/09/2006	16	75	8	155.15	20.94	989.98
25/09/2006	16	185	10.33	157.92	19.81	977.79
25/09/2006	16	350	14.88	160.8	18.73	959.78
25/09/2006	16	515	16.69	165.56	20.42	939.23
25/09/2006	16	1190	4.8	212.79	19.86	858.77
25/09/2006	16	2300	8.32	210.71	12.3	771.07
25/09/2006	17	10	7.16	155.51	20.38	996.96
25/09/2006	17	75	7.83	152.48	20.5	989.22
25/09/2006	17	185	10.3	155.01	19.47	977.03
25/09/2006	17	350	15.49	158.04	18.9	959.02
25/09/2006	17	515	17.9	162.82	20.44	938.49
25/09/2006	17	1190	7.54	198.65	19.95	858.07
25/09/2006	17	2300	9.62	211.3	12.37	770.5
25/09/2006	18	10	7.42	150.71	19.94	996.12
25/09/2006	18	75	8.33	149.77	20.36	988.39
25/09/2006	18	185	10.87	152.06	19.54	976.21
25/09/2006	18	350	16.64	155.36	18.23	958.21

25/09/2006	18	515	18.8	159.52	19.26	937.67
25/09/2006	18	1190	11.55	192.91	19.98	857.2
25/09/2006	18	2300	12.2	212.81	12.85	769.79
25/09/2006	19	10	7.2	145.01	19.93	995.31
25/09/2006	19	75	8.06	143.59	20.56	987.58
25/09/2006	19	185	10.61	146.96	19.77	975.42
25/09/2006	19	350	16.1	151.5	18.56	957.46
25/09/2006	19	515	19.03	156	17.72	936.93
25/09/2006	19	1190	15.05	187.23	19.4	856.33
25/09/2006	19	2300	13.87	218.83	13.07	762.29
25/09/2006	20	10	6.86	142.46	19.92	994.45
25/09/2006	20	75	7.69	141.82	20.55	986.74
25/09/2006	20	185	10.19	145.39	19.75	974.58
25/09/2006	20	350	15.83	150.29	18.86	956.65
25/09/2006	20	515	19.32	155.11	17.83	936.14
25/09/2006	20	1190	18.28	186.46	18.96	855.48
25/09/2006	20	2300	15.12	226.12	13.36	761.58
25/09/2006	21	10	6.6	148.69	19.85	993.61
25/09/2006	21	75	7.55	147.78	20.7	985.91
25/09/2006	21	185	10.03	150.63	19.89	973.78
25/09/2006	21	350	15.59	154.9	18.9	955.87
25/09/2006	21	515	19.11	158.35	18.31	935.4
25/09/2006	21	1190	19.72	187.06	18.57	854.77
25/09/2006	21	2300	16.07	226.16	13.15	760.83
25/09/2006	22	10	6.54	150.49	19.87	993.29
25/09/2006	22	75	7.54	148.17	20.9	985.61
25/09/2006	22	185	9.93	151.22	20.14	973.5
25/09/2006	22	350	15.43	155.66	19.16	955.61
25/09/2006	22	515	18.64	158.54	18.53	935.16
25/09/2006	22	1190	19.4	192.26	17.94	854.54
25/09/2006	22	2300	16.49	229.95	12.36	760.36
25/09/2006	23	10	5.75	156.11	20.04	992.95
25/09/2006	23	75	6.94	153.06	21.1	985.27
25/09/2006	23	185	8.96	154.56	20.33	973.17
25/09/2006	23	350	13.82	157.11	19.51	955.3
25/09/2006	23	515	17.79	159.98	18.77	934.89
25/09/2006	23	1190	18.62	192.86	16.98	854.24
25/09/2006	23	2300	15.01	239.69	11.15	759.84
25/09/2006	24	10	3.84	189	20.12	992.69
25/09/2006	24	75	4.71	168.51	21.23	985.01
25/09/2006	24	185	6.25	166.09	20.46	972.93
25/09/2006	24	350	10.75	163.88	19.57	955.08
25/09/2006	24	515	14.39	164.53	18.79	934.67
25/09/2006	24	1190	18.23	186.27	15.62	854.01
25/09/2006	24	2300	16.2	232.84	10.46	759.3
26/09/2006	1	10	5.21	281.96	20.2	992.64
26/09/2006	1	75	4.52	263.82	20.5	984.94
26/09/2006	1	185	4.94	258.58	19.66	973.95
26/09/2006	1	350	4.97	232.99	18.97	954.9
26/09/2006	1	515	6.32	203.33	18.26	934.46
26/09/2006	1	1190	12.48	192.67	15.6	853.77
26/09/2006	1	2300	15.92	230.03	9.04	758.91

26/09/2006	2	10	3.09	275.95	19.78	992.8
26/09/2006	2	75	3.55	281.64	18.62	985.07
26/09/2006	2	185	4.63	284.73	18.33	974.02
26/09/2006	2	350	6.26	282.61	17.82	954.93
26/09/2006	2	515	5.6	273.84	17.28	934.43
26/09/2006	2	1190	6.11	220.23	15.12	853.59
26/09/2006	2	2300	14.59	236.5	10.38	758.61
26/09/2006	3	10	2.23	232.46	19.52	992.39
26/09/2006	3	75	2.31	233.82	18.53	984.66
26/09/2006	3	185	3.71	252.26	18.99	973.61
26/09/2006	3	350	7.92	275.97	18.28	954.54
26/09/2006	3	515	8.08	280.03	17.28	934.05
26/09/2006	3	1190	6.26	267.04	14.3	853.09
26/09/2006	3	2300	15.71	230.09	10.64	751.17
26/09/2006	4	10	3.45	250.36	19.46	992.19
26/09/2006	4	75	3.03	242.66	18.87	984.46
26/09/2006	4	185	4.43	258.16	19.16	973.42
26/09/2006	4	350	10	273.53	18.15	954.34
26/09/2006	4	515	11.97	272.15	17.05	933.82
26/09/2006	4	1190	8.85	267.95	14.05	852.7
26/09/2006	4	2300	16.3	229.19	10.47	750.73
26/09/2006	5	10	5	257.88	18.51	992.17
26/09/2006	5	75	4.4	251.93	19.03	984.43
26/09/2006	5	185	6.19	259.18	18.98	973.38
26/09/2006	5	350	11.27	268.59	17.66	954.26
26/09/2006	5	515	12.99	271.53	16.45	935.97
26/09/2006	5	1190	9.61	270.45	13.68	858.19
26/09/2006	5	2300	15.97	227	9.9	750.28
26/09/2006	6	10	6.71	255.94	17.98	992.02
26/09/2006	6	75	6.17	253.85	19.02	984.27
26/09/2006	6	185	7.84	258.64	18.3	973.2
26/09/2006	6	350	11.76	265.12	16.8	954.03
26/09/2006	6	515	13.65	269.48	15.81	935.71
26/09/2006	6	1190	10	278.13	13.92	857.89
26/09/2006	6	2300	13.19	229.93	9.07	749.76
26/09/2006	7	10	10.41	259.88	19.6	991.71
26/09/2006	7	75	9.43	259.6	18.99	983.96
26/09/2006	7	185	11.3	261.62	17.98	972.88
26/09/2006	7	350	14.83	265.02	16.48	953.7
26/09/2006	7	515	17.35	268.52	15.21	935.35
26/09/2006	7	1190	19.2	277.94	10.17	857.03
26/09/2006	7	2300	13.72	273.62	5.4	754.59
26/09/2006	8	10	9.8	264.32	20.61	991.28
26/09/2006	8	75	8.68	263.02	18.87	983.55
26/09/2006	8	185	10.37	264.79	17.8	972.47
26/09/2006	8	350	14.02	267.73	16.3	953.28
26/09/2006	8	515	16.43	270.98	15.01	934.93
26/09/2006	8	1190	18.82	280.33	9.59	856.57
26/09/2006	8	2300	13.02	279.22	5.23	754.04
26/09/2006	9	10	9.81	266.14	21.59	991.1
26/09/2006	9	75	8.62	266.75	19.12	983.37
26/09/2006	9	185	10.34	267.93	18	972.31

26/09/2006	9	350	13.71	269.45	16.45	953.14
26/09/2006	9	515	16.01	271.52	15.13	934.79
26/09/2006	9	1190	18.86	280.43	9.56	856.44
26/09/2006	9	2300	13.67	279.7	5.16	753.9
26/09/2006	10	10	9.43	263.49	22.47	990.97
26/09/2006	10	75	8.48	264.82	19.19	983.25
26/09/2006	10	185	10.15	265.57	18.05	972.19
26/09/2006	10	350	13.27	266.82	16.51	953.03
26/09/2006	10	515	15.66	269.4	15.12	934.69
26/09/2006	10	1190	17.24	278.04	9.84	856.37
26/09/2006	10	2300	14.63	277.9	5.19	753.94
26/09/2006	11	10	9.14	258.58	23.27	990.79
26/09/2006	11	75	8.08	260.67	19.21	983.07
26/09/2006	11	185	9.7	261.1	18.05	972.01
26/09/2006	11	350	12.72	261.89	16.45	952.86
26/09/2006	11	515	14.69	263.21	14.96	934.52
26/09/2006	11	1190	16.53	272.57	10.25	856.23
26/09/2006	11	2300	15.26	274.61	4.91	753.81
26/09/2006	12	10	8.41	258.13	23.8	990.61
26/09/2006	12	75	7.41	262.89	19.55	982.91
26/09/2006	12	185	8.88	262.57	18.48	971.87
26/09/2006	12	350	11.62	261.21	16.89	952.75
26/09/2006	12	515	13.22	260.28	15.42	934.44
26/09/2006	12	1190	16.63	263.78	10.38	856.22
26/09/2006	12	2300	15.21	269.54	4.69	753.81
26/09/2006	13	10	7.53	262.44	23.61	990.43
26/09/2006	13	75	6.59	268.33	19.78	982.74
26/09/2006	13	185	7.89	267.1	18.97	971.71
26/09/2006	13	350	10.84	263.72	17.45	952.63
26/09/2006	13	515	12.44	261.28	15.97	932.08
26/09/2006	13	1190	16.13	257.54	10.44	856.23
26/09/2006	13	2300	14.88	265.5	4.92	747.05
26/09/2006	14	10	7.38	264.71	23.31	990.29
26/09/2006	14	75	6.3	269.24	19.83	982.61
26/09/2006	14	185	7.49	268.33	19.09	971.58
26/09/2006	14	350	10.61	264.63	17.59	952.51
26/09/2006	14	515	11.93	261.81	16.11	931.97
26/09/2006	14	1190	15.87	256.81	10.54	856.19
26/09/2006	14	2300	16.01	265.56	4.66	747.01
26/09/2006	15	10	7.4	261.06	22.59	990.16
26/09/2006	15	75	6.09	265.45	19.65	982.47
26/09/2006	15	185	7.33	265.27	18.88	971.45
26/09/2006	15	350	10.7	262.91	17.39	952.36
26/09/2006	15	515	12.15	260.69	15.93	931.82
26/09/2006	15	1190	16.38	257.51	10.6	856.04
26/09/2006	15	2300	16.41	268.11	4.59	746.88
26/09/2006	16	10	7.75	253.81	21.46	990.14
26/09/2006	16	75	6.47	255.25	19.67	982.44
26/09/2006	16	185	7.96	256.17	18.8	971.42
26/09/2006	16	350	11.61	256.53	17.3	952.33
26/09/2006	16	515	13.41	256.04	15.81	934.05
26/09/2006	16	1190	17.18	260.13	10.83	855.95

26/09/2006	16	2300	16.72	271.2	4.64	746.82
26/09/2006	17	10	8.38	247.56	20.09	989.93
26/09/2006	17	75	7.22	246.43	19.69	982.23
26/09/2006	17	185	8.96	248.85	18.73	971.2
26/09/2006	17	350	12.57	252.46	17.18	952.1
26/09/2006	17	515	14.37	254.32	15.62	933.83
26/09/2006	17	1190	17.85	267.21	10.69	855.73
26/09/2006	17	2300	17.42	274.21	4.74	753.46
26/09/2006	18	10	9.16	242.15	19.14	989.41
26/09/2006	18	75	8.03	239.28	19.49	981.7
26/09/2006	18	185	9.8	243.01	18.58	970.67
26/09/2006	18	350	13.77	249.7	17	951.57
26/09/2006	18	515	15.68	253.67	15.5	933.3
26/09/2006	18	1190	18.32	271.38	10.76	855.24
26/09/2006	18	2300	18.33	278.25	5.24	753.15
26/09/2006	19	10	8.91	245.39	19.59	989.64
26/09/2006	19	75	7.87	243.72	19.3	981.91
26/09/2006	19	185	9.58	246.4	18.38	970.87
26/09/2006	19	350	12.61	251.78	16.88	951.76
26/09/2006	19	515	14.73	255.1	15.52	933.48
26/09/2006	19	1190	16.68	271.32	10.84	855.44
26/09/2006	19	2300	16.16	282.79	5.11	753.36
26/09/2006	20	10	9.36	250.27	19.6	989.42
26/09/2006	20	75	8.32	248.69	19.21	981.7
26/09/2006	20	185	10	250.98	18.2	970.65
26/09/2006	20	350	12.83	255.2	16.72	951.53
26/09/2006	20	515	14.95	259.64	15.4	933.25
26/09/2006	20	1190	15.89	278.24	10.94	855.22
26/09/2006	20	2300	15.11	287.22	5.32	753.19
26/09/2006	21	10	9.3	253.18	19.6	988.97
26/09/2006	21	75	8.13	251.53	18.84	981.25
26/09/2006	21	185	9.67	253.87	17.86	970.2
26/09/2006	21	350	12.93	258.26	16.6	951.08
26/09/2006	21	515	15.62	266.59	15.25	932.8
26/09/2006	21	1190	14.81	282.38	10.83	854.81
26/09/2006	21	2300	12.89	292.81	5.67	752.88
26/09/2006	22	10	9.25	258.53	19.63	988.81
26/09/2006	22	75	8.18	256.77	18.65	981.08
26/09/2006	22	185	9.72	259.2	17.66	970.03
26/09/2006	22	350	12.94	264.39	16.4	950.91
26/09/2006	22	515	14.52	269.41	15.14	932.63
26/09/2006	22	1190	13.3	287.42	11.11	854.66
26/09/2006	22	2300	11.12	297.03	5.99	752.82
26/09/2006	23	10	8.99	261.43	19.55	988.63
26/09/2006	23	75	7.69	258.09	18.34	980.91
26/09/2006	23	185	9.16	260.36	17.32	969.85
26/09/2006	23	350	12.08	265.88	16.08	950.71
26/09/2006	23	515	13.3	270.62	15.09	932.42
26/09/2006	23	1190	11.89	291.49	11.23	854.47
26/09/2006	23	2300	10	300.75	6.13	752.7
26/09/2006	24	10	8.22	261.67	19.75	988.56
26/09/2006	24	75	6.95	257.66	18.26	980.83

26/09/2006	24	185	8.3	259.97	17.23	969.76
26/09/2006	24	350	10.84	265.41	15.99	950.63
26/09/2006	24	515	12.5	270.66	15.03	932.33
26/09/2006	24	1190	10.5	290.25	11.29	854.39
26/09/2006	24	2300	8.52	300.58	6.21	752.66
27/09/2006	1	10	5.82	252.9	18.93	988.74
27/09/2006	1	75	5.03	250.3	18.52	981.02
27/09/2006	1	185	6.1	254.08	17.68	969.97
27/09/2006	1	350	9.34	264.72	16.56	950.85
27/09/2006	1	515	9.89	272.88	15.37	932.58
27/09/2006	1	1190	6.72	294.81	11.36	854.65
27/09/2006	1	2300	6.57	290.74	6.11	746.13
27/09/2006	2	10	5.34	258.67	18.78	988.75
27/09/2006	2	75	4.45	253.67	18.42	981.03
27/09/2006	2	185	5.48	257.87	17.6	969.98
27/09/2006	2	350	8.37	266.9	16.38	950.85
27/09/2006	2	515	8.82	274.17	15.28	932.57
27/09/2006	2	1190	5.67	296.03	11.34	854.63
27/09/2006	2	2300	6.34	289.81	5.95	752.84
27/09/2006	3	10	4.95	257.17	18.44	988.32
27/09/2006	3	75	4.21	252.31	18.3	980.59
27/09/2006	3	185	5.33	257.77	17.55	969.54
27/09/2006	3	350	7.5	267.29	16.25	950.42
27/09/2006	3	515	7.4	275.6	15.18	932.13
27/09/2006	3	1190	4.85	296.31	11.67	854.25
27/09/2006	3	2300	7	285.45	5.92	752.54
27/09/2006	4	10	4.39	253.05	18.03	988.04
27/09/2006	4	75	3.76	248.4	18.17	980.3
27/09/2006	4	185	5.06	257.05	17.54	969.25
27/09/2006	4	350	6.32	268.89	16.27	950.13
27/09/2006	4	515	5.43	281.13	15.04	931.86
27/09/2006	4	1190	4.44	297.99	11.91	854.01
27/09/2006	4	2300	7.73	283.28	5.91	752.35
27/09/2006	5	10	3.86	250.96	17.73	987.8
27/09/2006	5	75	3.42	244.24	18.17	980.07
27/09/2006	5	185	4.94	258.23	17.44	969
27/09/2006	5	350	5.43	271.85	16.19	949.89
27/09/2006	5	515	4.85	284.02	14.9	931.61
27/09/2006	5	1190	4.22	303	11.79	853.77
27/09/2006	5	2300	7.64	286.1	5.69	752.08
27/09/2006	6	10	3.73	246.8	17.49	987.53
27/09/2006	6	75	3.3	240.54	18.15	979.78
27/09/2006	6	185	5.01	258.43	17.28	968.72
27/09/2006	6	350	5.19	273.9	15.99	949.61
27/09/2006	6	515	4.77	285.15	14.9	931.33
27/09/2006	6	1190	4.22	302.08	11.71	853.49
27/09/2006	6	2300	7.21	287.86	5.61	751.8
27/09/2006	7	10	6.15	243.02	19.45	988.17
27/09/2006	7	75	5.18	241.45	18.27	980.46
27/09/2006	7	185	6.4	248.88	17.69	969.4
27/09/2006	7	350	10.31	264.4	16.71	950.3
27/09/2006	7	515	10.63	275.34	15.7	932.05

27/09/2006	7	1190	8.12	300.94	11.1	854.23
27/09/2006	7	2300	6.66	299.6	5.1	752.26
27/09/2006	8	10	5.83	252.12	21.02	988.15
27/09/2006	8	75	5.03	252.2	18.74	980.45
27/09/2006	8	185	6.09	255.57	17.83	969.42
27/09/2006	8	350	9.65	266.7	17	950.33
27/09/2006	8	515	10.12	278.68	15.89	932.09
27/09/2006	8	1190	7.7	301.32	11.15	854.29
27/09/2006	8	2300	7.06	296.2	5.21	752.36
27/09/2006	9	10	5.95	264.89	22.23	988.41
27/09/2006	9	75	5.06	262.34	19.02	980.72
27/09/2006	9	185	6.14	263.73	18.07	969.69
27/09/2006	9	350	9.48	270.61	17.06	950.62
27/09/2006	9	515	10.25	280.49	15.93	932.38
27/09/2006	9	1190	8.18	300.88	11.23	854.57
27/09/2006	9	2300	8.36	302.39	5.42	745.89
27/09/2006	10	10	6.52	267.71	22.33	988.63
27/09/2006	10	75	5.71	267.9	19.05	980.94
27/09/2006	10	185	6.8	268.96	18.23	969.91
27/09/2006	10	350	10.05	273.8	17.11	950.83
27/09/2006	10	515	10.28	281.74	16.01	932.6
27/09/2006	10	1190	8.8	303.08	11.21	854.77
27/09/2006	10	2300	9.55	305.3	5.5	746.09
27/09/2006	11	10	6.84	262.44	22.2	988.63
27/09/2006	11	75	6.33	263.07	19.02	980.94
27/09/2006	11	185	7.38	264.51	18.19	969.91
27/09/2006	11	350	10.28	271.99	17.12	950.85
27/09/2006	11	515	10.13	282.85	16.08	932.61
27/09/2006	11	1190	10.14	303.28	11.21	854.79
27/09/2006	11	2300	9.9	315.78	5.78	746.15
27/09/2006	12	10	7.03	265.35	22.21	988.84
27/09/2006	12	75	6.63	267.44	19.12	981.16
27/09/2006	12	185	7.7	268.38	18.33	970.13
27/09/2006	12	350	10.32	273.83	17.19	951.06
27/09/2006	12	515	10.59	281.55	16.27	932.83
27/09/2006	12	1190	11.47	305.5	11.45	855.05
27/09/2006	12	2300	10.5	319.99	6.02	746.44
27/09/2006	13	10	7.57	262.87	24.07	990.54
27/09/2006	13	75	7.16	267.34	20.01	982.85
27/09/2006	13	185	8.53	267.74	19.6	971.86
27/09/2006	13	350	12.18	272.89	18.47	952.83
27/09/2006	13	515	12.45	278.61	17.11	932.36
27/09/2006	13	1190	11.73	295.87	11.99	856.88
27/09/2006	13	2300	10.29	309.74	6.42	748.19
27/09/2006	14	10	7.2	268.25	21.67	990.92
27/09/2006	14	75	6.52	268.79	19.74	983.23
27/09/2006	14	185	7.89	270.09	19.41	972.22
27/09/2006	14	350	12.03	280.08	18.34	953.19
27/09/2006	14	515	12.08	287.62	17.04	932.71
27/09/2006	14	1190	12.35	302.1	12.12	857.2
27/09/2006	14	2300	11.86	315.66	6.46	748.48
27/09/2006	15	10	6.53	277.66	20.87	990.96

27/09/2006	15	75	5.92	274.6	19.59	983.27
27/09/2006	15	185	6.99	276.21	18.97	972.26
27/09/2006	15	350	10.04	289.01	17.96	953.2
27/09/2006	15	515	10.7	296.04	16.85	932.7
27/09/2006	15	1190	13.16	307.97	12.25	857.18
27/09/2006	15	2300	13.38	319.07	6.63	748.51
27/09/2006	16	10	6.39	281.38	20.63	991.01
27/09/2006	16	75	5.5	277.12	19.69	983.31
27/09/2006	16	185	6.73	281.06	19.02	972.3
27/09/2006	16	350	9.57	291.84	17.96	953.25
27/09/2006	16	515	10.62	298.52	16.77	932.74
27/09/2006	16	1190	13.57	309.52	12.29	857.19
27/09/2006	16	2300	14.02	320.65	6.84	748.59
27/09/2006	17	10	6.9	283.33	20.28	991.15
27/09/2006	17	75	5.74	276.49	19.77	983.45
27/09/2006	17	185	7.12	280.83	19.03	972.44
27/09/2006	17	350	10.45	291.27	17.9	953.38
27/09/2006	17	515	11.44	297.41	16.79	932.87
27/09/2006	17	1190	13.64	310.54	12.12	857.28
27/09/2006	17	2300	15.16	321.44	6.99	748.72
27/09/2006	18	10	7.23	282.94	20.03	991.24
27/09/2006	18	75	6.51	278.78	19.87	983.53
27/09/2006	18	185	7.92	281.91	19.07	972.52
27/09/2006	18	350	10.81	291	18	953.46
27/09/2006	18	515	12.06	298.46	16.85	932.95
27/09/2006	18	1190	13.3	313.22	11.62	857.36
27/09/2006	18	2300	15.3	323.96	7.25	748.78
27/09/2006	19	10	7.28	308.59	20.97	991.8
27/09/2006	19	75	6.18	304.32	20.79	984.1
27/09/2006	19	185	7.29	306.25	19.78	973.11
27/09/2006	19	350	9.44	311.07	18.41	954.06
27/09/2006	19	515	10.45	314.7	16.96	933.56
27/09/2006	19	1190	11.93	319.76	11.32	857.89
27/09/2006	19	2300	11.56	330.58	6.04	748.92
27/09/2006	20	10	7.47	312.77	21	991.68
27/09/2006	20	75	6.44	308.52	20.98	983.98
27/09/2006	20	185	7.74	310.53	19.96	973
27/09/2006	20	350	10.02	314.82	18.51	953.96
27/09/2006	20	515	10.81	317.02	17.02	933.47
27/09/2006	20	1190	12.4	323.49	11.32	857.84
27/09/2006	20	2300	12.32	334.52	6.27	748.93
27/09/2006	21	10	7.64	318.29	20.99	991.78
27/09/2006	21	75	6.75	314.78	21.1	984.08
27/09/2006	21	185	8.05	316.79	20.07	973.1
27/09/2006	21	350	10.37	320.6	18.62	954.06
27/09/2006	21	515	11.17	323.23	17.12	933.57
27/09/2006	21	1190	12.56	327.46	11.53	857.95
27/09/2006	21	2300	13.64	336.4	6.19	749.06
27/09/2006	22	10	7.67	323.53	20.82	992.12
27/09/2006	22	75	6.53	320.58	20.89	984.42
27/09/2006	22	185	7.75	322.1	19.86	973.42
27/09/2006	22	350	10.01	325.1	18.44	954.37

27/09/2006	22	515	10.8	327.38	17.04	933.85
27/09/2006	22	1190	12.26	328.58	11.73	858.18
27/09/2006	22	2300	14.47	337.85	6.37	749.27
27/09/2006	23	10	7.64	326.21	20.82	992.27
27/09/2006	23	75	6.77	323.65	20.74	984.56
27/09/2006	23	185	8.02	324.89	19.68	973.56
27/09/2006	23	350	10.24	327.63	18.22	954.49
27/09/2006	23	515	10.89	329.52	16.82	933.96
27/09/2006	23	1190	12.22	327.92	11.93	858.25
27/09/2006	23	2300	15.43	340.97	6.67	749.36
27/09/2006	24	10	7.64	326.54	20.74	992.45
27/09/2006	24	75	6.62	324.77	20.73	984.74
27/09/2006	24	185	7.96	325.96	19.65	973.74
27/09/2006	24	350	10.07	327.7	18.14	954.66
27/09/2006	24	515	10.45	329.09	16.7	934.12
27/09/2006	24	1190	12.32	324.05	11.85	858.38
27/09/2006	24	2300	16.66	347.39	6.88	749.53
28/09/2006	1	10	4.46	328.95	19.46	993.75
28/09/2006	1	75	4.04	325.05	20.09	986.02
28/09/2006	1	185	5.11	328.04	19.17	974.98
28/09/2006	1	350	7.12	334.11	17.82	955.85
28/09/2006	1	515	8.16	337.44	16.56	935.27
28/09/2006	1	1190	10.41	340.54	11.61	859.4
28/09/2006	1	2300	13.8	337.86	5.59	750.2
28/09/2006	2	10	4.42	320.33	19.39	993.83
28/09/2006	2	75	4.01	318.98	20.06	986.1
28/09/2006	2	185	5.23	322.73	19.18	975.06
28/09/2006	2	350	7.27	329.15	17.91	955.93
28/09/2006	2	515	8.43	333.23	16.55	935.35
28/09/2006	2	1190	10.89	337.98	11.65	859.47
28/09/2006	2	2300	15.04	338.03	5.43	750.23
28/09/2006	3	10	4.85	309.56	19.14	993.94
28/09/2006	3	75	4.49	310.53	20.01	986.2
28/09/2006	3	185	5.76	314.1	19.05	975.15
28/09/2006	3	350	7.6	320.34	17.79	956.01
28/09/2006	3	515	8.68	326.62	16.47	935.43
28/09/2006	3	1190	11.64	333.49	11.73	859.54
28/09/2006	3	2300	16.08	337.94	5.31	750.29
28/09/2006	4	10	4.93	295.06	19.11	993.91
28/09/2006	4	75	4.64	297.03	19.96	986.17
28/09/2006	4	185	6.09	301.92	19.03	975.12
28/09/2006	4	350	7.74	310.02	17.84	955.99
28/09/2006	4	515	9.06	317.73	16.59	935.41
28/09/2006	4	1190	12.23	331.01	11.93	859.55
28/09/2006	4	2300	16.53	338.15	5.47	750.37
28/09/2006	5	10	5.59	285.26	19	994.01
28/09/2006	5	75	5.17	291.48	19.84	986.26
28/09/2006	5	185	6.53	295.08	19.04	975.22
28/09/2006	5	350	8.39	303.53	17.9	956.09
28/09/2006	5	515	9.54	311.99	16.57	935.51
28/09/2006	5	1190	12.35	328.66	12.04	859.66
28/09/2006	5	2300	16.35	338.49	5.52	750.49

28/09/2006	6	10	6.09	274.8	19.05	994.31
28/09/2006	6	75	5.26	280.12	19.23	986.57
28/09/2006	6	185	6.57	283.93	18.59	975.5
28/09/2006	6	350	9.02	295.85	17.67	956.34
28/09/2006	6	515	10.02	306.43	16.49	935.75
28/09/2006	6	1190	12.36	325.2	12.07	859.89
28/09/2006	6	2300	15.76	338.69	5.42	750.66
28/09/2006	7	10	4.77	269.04	20.13	995.89
28/09/2006	7	75	4.04	271.63	19.12	988.14
28/09/2006	7	185	4.83	276.43	18.87	977.07
28/09/2006	7	350	7.55	298.36	18.31	957.92
28/09/2006	7	515	7.63	315.34	17.02	937.34
28/09/2006	7	1190	10.22	333.15	12.52	855.74
28/09/2006	7	2300	11.99	336.48	6.07	752.21
28/09/2006	8	10	4.33	264.17	21.09	996.25
28/09/2006	8	75	3.42	257.48	18.97	988.5
28/09/2006	8	185	4.23	265.61	18.81	977.42
28/09/2006	8	350	7.76	293.46	18.37	958.27
28/09/2006	8	515	7.2	309.29	17.09	937.68
28/09/2006	8	1190	9.87	330.69	12.71	856.07
28/09/2006	8	2300	11.46	331.79	6.24	752.54
28/09/2006	9	10	4.21	271.77	22.88	996.63
28/09/2006	9	75	3.56	269.39	19.51	988.89
28/09/2006	9	185	4.48	270.72	19.1	977.82
28/09/2006	9	350	8.02	288.51	18.47	958.66
28/09/2006	9	515	7.37	299.27	17.32	938.07
28/09/2006	9	1190	9.38	327.38	13.01	856.47
28/09/2006	9	2300	11.04	328.77	6.41	752.96
28/09/2006	10	10	3.79	271.81	23.96	996.73
28/09/2006	10	75	3.53	275.26	20.04	988.99
28/09/2006	10	185	4.71	275.1	19.82	976.8
28/09/2006	10	350	7.69	284.64	18.74	958.81
28/09/2006	10	515	7.8	291.7	17.58	938.23
28/09/2006	10	1190	8.71	322.76	13.22	856.67
28/09/2006	10	2300	10.94	325.08	6.59	753.23
28/09/2006	11	10	4.12	270.97	24.53	996.92
28/09/2006	11	75	3.7	272.04	20.2	989.2
28/09/2006	11	185	5.11	272.4	19.93	977.02
28/09/2006	11	350	8.05	280.08	18.99	959.04
28/09/2006	11	515	8.45	284.49	17.83	938.47
28/09/2006	11	1190	8.19	314.11	13.4	856.95
28/09/2006	11	2300	10.75	321.17	6.76	753.53
28/09/2006	12	10	5.2	268.79	24.79	997.23
28/09/2006	12	75	4.39	270.42	20.14	989.49
28/09/2006	12	185	6.2	270.05	19.71	977.31
28/09/2006	12	350	9.54	274.51	18.89	959.33
28/09/2006	12	515	9.94	277.83	17.77	938.75
28/09/2006	12	1190	7.78	303.41	13.56	857.24
28/09/2006	12	2300	10.38	318.2	6.85	753.84
28/09/2006	13	10	4.39	270.65	25.21	998.14
28/09/2006	13	75	3.87	272.19	20.62	990.41
28/09/2006	13	185	5.75	272.72	20.58	978.24

28/09/2006	13	350	8.77	278.84	19.79	960.28
28/09/2006	13	515	9.81	283.9	18.65	939.72
28/09/2006	13	1190	7.53	308.09	13.67	858.22
28/09/2006	13	2300	8.81	311.61	7.02	754.8
28/09/2006	14	10	4.66	270.37	24.82	998.38
28/09/2006	14	75	4.08	270.97	20.73	990.65
28/09/2006	14	185	6.25	272.63	20.68	978.49
28/09/2006	14	350	9.67	278.79	19.73	960.53
28/09/2006	14	515	10.48	281.66	18.53	939.97
28/09/2006	14	1190	7.48	301.33	13.78	858.46
28/09/2006	14	2300	9.02	308.77	7.04	755.02
28/09/2006	15	10	5.37	263.05	24.01	998.34
28/09/2006	15	75	4.58	263.89	20.75	990.61
28/09/2006	15	185	6.9	267.46	20.74	978.45
28/09/2006	15	350	10.67	274.79	19.63	960.5
28/09/2006	15	515	11.38	277.47	18.3	939.93
28/09/2006	15	1190	7.63	292.74	13.77	858.41
28/09/2006	15	2300	8.45	305.01	7.11	754.98
28/09/2006	16	10	6.23	259.83	22.82	998.53
28/09/2006	16	75	5.66	262.07	20.71	990.79
28/09/2006	16	185	7.72	264.93	20.47	978.62
28/09/2006	16	350	11.11	271.37	19.25	960.65
28/09/2006	16	515	11.73	274.85	18.02	940.06
28/09/2006	16	1190	8.2	289.51	13.65	858.48
28/09/2006	16	2300	7.76	302.39	7.18	755.04
28/09/2006	17	10	6.46	258.76	21.33	998.76
28/09/2006	17	75	5.92	258.39	20.3	991.01
28/09/2006	17	185	7.5	261.79	19.83	978.82
28/09/2006	17	350	10.91	269.61	18.8	960.8
28/09/2006	17	515	11.23	276.91	17.58	940.19
28/09/2006	17	1190	8.74	289.29	13.57	858.54
28/09/2006	17	2300	7.43	300.42	7.3	755.11
28/09/2006	18	10	5.99	256.08	20.39	998.9
28/09/2006	18	75	5.43	254.08	20.16	991.14
28/09/2006	18	185	6.93	258.94	19.69	978.92
28/09/2006	18	350	10.3	270.31	18.38	960.89
28/09/2006	18	515	11.08	274.95	17.43	940.25
28/09/2006	18	1190	9.12	289.36	13.54	858.56
28/09/2006	18	2300	6.94	301.51	7.35	755.12
28/09/2006	19	10	7.18	268.96	21.26	999.63
28/09/2006	19	75	6.25	269.61	21.24	991.87
28/09/2006	19	185	7.6	272.47	20.23	979.67
28/09/2006	19	350	9.33	274.29	18.65	961.65
28/09/2006	19	515	9.94	275.14	17.13	940.99
28/09/2006	19	1190	9.17	284.44	13.26	859.14
28/09/2006	19	2300	6.4	304.43	7.22	755.51
28/09/2006	20	10	7.12	266.86	21.65	999.79
28/09/2006	20	75	6.61	267.23	21.18	992.03
28/09/2006	20	185	7.91	269.81	20.06	979.82
28/09/2006	20	350	9.34	272.58	18.47	961.79
28/09/2006	20	515	10.21	274.75	16.99	941.12
28/09/2006	20	1190	9.16	288.96	13.16	859.21

28/09/2006	20	2300	5.81	302.54	7.26	755.55
28/09/2006	21	10	6.51	265.24	21.45	999.82
28/09/2006	21	75	6.15	266.35	21.11	992.05
28/09/2006	21	185	7.38	269.64	20.05	979.85
28/09/2006	21	350	8.72	274.81	18.44	961.8
28/09/2006	21	515	9.24	278.89	16.96	941.12
28/09/2006	21	1190	8.68	295.73	13.18	859.2
28/09/2006	21	2300	5.43	298.01	7.49	755.57
28/09/2006	22	10	5.71	261.94	21.17	999.77
28/09/2006	22	75	5.23	263.79	20.73	991.99
28/09/2006	22	185	6.29	269.52	19.82	979.78
28/09/2006	22	350	7.68	277.89	18.3	961.73
28/09/2006	22	515	8.38	283.09	16.83	941.05
28/09/2006	22	1190	7.69	301.2	13.09	859.11
28/09/2006	22	2300	4.95	293.63	7.77	755.53
28/09/2006	23	10	5.26	255.91	21.64	1000
28/09/2006	23	75	5.01	262.68	20.48	992.2
28/09/2006	23	185	5.71	267.07	19.63	979.97
28/09/2006	23	350	7.21	279.2	18.19	961.91
28/09/2006	23	515	8.07	285.26	16.83	941.22
28/09/2006	23	1190	7.24	302.55	12.95	859.24
28/09/2006	23	2300	4.56	290.03	7.77	755.64
28/09/2006	24	10	5.1	242.03	21.48	1000.2
28/09/2006	24	75	4.72	251.71	20	992.4
28/09/2006	24	185	4.8	250.31	19.27	980.17
28/09/2006	24	350	6.78	274.79	18.07	962.07
28/09/2006	24	515	7.8	285.1	16.71	941.38
28/09/2006	24	1190	6.47	299.09	12.87	859.35
28/09/2006	24	2300	4.28	279.95	7.76	755.74
29/09/2006	1	10	4.94	246.76	18.84	1000.22
29/09/2006	1	75	4.21	241.84	18.61	992.41
29/09/2006	1	185	5.13	251.15	18.22	981.25
29/09/2006	1	350	8.33	282.15	17.68	961.96
29/09/2006	1	515	8.87	292.88	16.34	941.23
29/09/2006	1	1190	5.55	312.27	12.59	859.14
29/09/2006	1	2300	3.37	277.07	7.96	755.55
29/09/2006	2	10	4.36	245.32	19.29	1000.5
29/09/2006	2	75	3.75	242.01	18.74	992.68
29/09/2006	2	185	4.43	251.45	18.22	981.52
29/09/2006	2	350	7.05	284.68	17.58	962.22
29/09/2006	2	515	7.74	297.93	16.28	941.47
29/09/2006	2	1190	4.91	314.65	12.73	859.36
29/09/2006	2	2300	3.74	270.87	7.74	755.7
29/09/2006	3	10	4.25	237.21	19.45	1000.63
29/09/2006	3	75	3.69	238.97	18.71	992.8
29/09/2006	3	185	4.3	247.16	18.24	981.64
29/09/2006	3	350	6.33	284.53	17.44	962.34
29/09/2006	3	515	7	296.95	16.23	941.58
29/09/2006	3	1190	3.82	313.56	12.79	859.43
29/09/2006	3	2300	4.14	266.8	7.52	755.72
29/09/2006	4	10	4.1	231.93	19.44	1000.84
29/09/2006	4	75	3.46	233.13	18.56	993.01

29/09/2006	4	185	3.88	242.58	18.27	981.84
29/09/2006	4	350	5.9	285.02	17.29	962.53
29/09/2006	4	515	6.22	293.22	16	941.76
29/09/2006	4	1190	2.96	304.82	12.72	859.57
29/09/2006	4	2300	4.53	263.74	7.28	755.79
29/09/2006	5	10	4.16	227.53	19.32	1001.01
29/09/2006	5	75	3.58	230.65	18.33	993.17
29/09/2006	5	185	3.77	238.91	18.14	982
29/09/2006	5	350	5.52	285.39	17.07	962.67
29/09/2006	5	515	5.81	290.24	15.96	941.89
29/09/2006	5	1190	2.43	295.97	12.69	859.67
29/09/2006	5	2300	4.68	265.6	7.1	755.82
29/09/2006	6	10	4.22	214.78	18.91	1001.24
29/09/2006	6	75	3.54	216.36	18.05	993.39
29/09/2006	6	185	3.51	234.22	17.89	982.2
29/09/2006	6	350	4.95	285.32	17.01	962.86
29/09/2006	6	515	5.25	289.01	15.68	942.05
29/09/2006	6	1190	2.11	293.32	12.59	859.8
29/09/2006	6	2300	4.49	270.86	7.15	755.92
29/09/2006	7	10	3.04	205.3	19.03	1002.01
29/09/2006	7	75	2.99	192.75	18.29	994.16
29/09/2006	7	185	3.05	241.08	18.62	982.97
29/09/2006	7	350	3.94	278.59	17.61	963.63
29/09/2006	7	515	3.42	289.82	16.51	942.84
29/09/2006	7	1190	2.99	276.39	13.1	860.62
29/09/2006	7	2300	5.18	270.02	7.7	756.77
29/09/2006	8	10	2.09	217.42	21.35	1002.29
29/09/2006	8	75	1.83	206.62	18.78	994.46
29/09/2006	8	185	2.27	232.14	18.74	983.28
29/09/2006	8	350	3.66	278.19	17.66	963.94
29/09/2006	8	515	3.08	287.79	16.59	943.14
29/09/2006	8	1190	3.43	272.16	13	860.88
29/09/2006	8	2300	5.65	270.69	7.75	756.97
29/09/2006	9	10	1.22	253.8	23.1	1002.61
29/09/2006	9	75	1.16	249.58	19.49	994.8
29/09/2006	9	185	1.85	264.46	18.79	983.63
29/09/2006	9	350	3.2	283.87	17.63	964.3
29/09/2006	9	515	3.1	296.57	16.57	943.49
29/09/2006	9	1190	3.66	281.14	12.68	861.15
29/09/2006	9	2300	5.63	276.2	7.74	757.14
29/09/2006	10	10	1.34	270.43	24.21	1002.76
29/09/2006	10	75	1.46	274.63	19.59	994.95
29/09/2006	10	185	2.04	273.15	18.91	982.63
29/09/2006	10	350	2.81	283.59	17.63	964.46
29/09/2006	10	515	3.23	288.36	16.55	943.65
29/09/2006	10	1190	3.98	279.73	12.44	861.27
29/09/2006	10	2300	5.54	279.31	7.87	757.22
29/09/2006	11	10	1.42	275.67	24.86	1002.88
29/09/2006	11	75	1.64	284.52	19.56	995.08
29/09/2006	11	185	2.09	278.69	18.99	982.77
29/09/2006	11	350	2.86	283.59	17.63	964.59
29/09/2006	11	515	3.27	282.87	16.57	943.79

29/09/2006	11	1190	4.32	275.12	12.45	861.4
29/09/2006	11	2300	5.86	280.64	8.1	757.38
29/09/2006	12	10	1.43	275.23	25.11	1002.97
29/09/2006	12	75	1.73	285.75	19.42	995.16
29/09/2006	12	185	2.15	279.38	19.02	982.85
29/09/2006	12	350	3.04	284.54	17.71	964.69
29/09/2006	12	515	3.58	282.31	16.64	943.88
29/09/2006	12	1190	4.9	270.84	12.67	861.52
29/09/2006	12	2300	6.41	282.26	8.42	757.58
29/09/2006	13	10	3.11	280.95	24.88	1003.72
29/09/2006	13	75	2.93	284.58	19.17	995.91
29/09/2006	13	185	3.68	281.33	18.97	983.6
29/09/2006	13	350	5.01	287.23	17.86	965.42
29/09/2006	13	515	5.34	287.73	16.68	944.61
29/09/2006	13	1190	5.64	277.43	12.75	862.22
29/09/2006	13	2300	6.12	281.57	8.4	758.27
29/09/2006	14	10	2.62	280.11	24.44	1003.4
29/09/2006	14	75	2.54	286.91	18.98	995.59
29/09/2006	14	185	3.31	283.43	18.94	984.43
29/09/2006	14	350	4.9	290.62	17.93	965.1
29/09/2006	14	515	5.45	290.48	16.83	944.29
29/09/2006	14	1190	6.51	273.99	13.01	861.98
29/09/2006	14	2300	6.46	280.74	8.63	758.12
29/09/2006	15	10	1.91	276.31	23.65	1003.08
29/09/2006	15	75	2.01	288.67	18.88	995.27
29/09/2006	15	185	2.68	284.92	18.95	984.1
29/09/2006	15	350	4.5	295.14	18	964.77
29/09/2006	15	515	5.29	297.49	16.76	943.98
29/09/2006	15	1190	6.75	278.19	13.2	861.71
29/09/2006	15	2300	6.59	283.17	8.98	757.96
29/09/2006	16	10	1.49	254.48	22.49	1003.03
29/09/2006	16	75	1.59	276.45	18.81	995.21
29/09/2006	16	185	2.26	275.13	18.95	984.03
29/09/2006	16	350	4.32	294.31	17.93	964.7
29/09/2006	16	515	4.96	301.53	16.71	943.91
29/09/2006	16	1190	6.86	281.85	13.3	861.64
29/09/2006	16	2300	6.77	284.39	9.31	757.98
29/09/2006	17	10	1.57	229.64	20.8	1003.19
29/09/2006	17	75	1.41	244.22	18.61	995.36
29/09/2006	17	185	2.24	260.34	18.96	984.18
29/09/2006	17	350	4.53	292.94	17.85	964.84
29/09/2006	17	515	5.2	302.66	16.58	944.04
29/09/2006	17	1190	7.37	284.41	13.2	861.73
29/09/2006	17	2300	6.95	285.73	9.32	758.02
29/09/2006	18	10	2.23	218.62	18.94	1003.41
29/09/2006	18	75	2.22	210.58	18.35	995.56
29/09/2006	18	185	2.65	241.78	19.1	984.37
29/09/2006	18	350	5.01	293.46	17.68	965.02
29/09/2006	18	515	5.38	305.13	16.47	944.21
29/09/2006	18	1190	7.73	288.14	12.81	861.85
29/09/2006	18	2300	7.09	287.83	9.07	758.03
29/09/2006	19	10	1.87	287.76	19.77	1003.5

29/09/2006	19	75	1.57	266.16	20.08	995.68
29/09/2006	19	185	2.3	281.5	19.4	983.39
29/09/2006	19	350	3.12	303.75	17.78	965.23
29/09/2006	19	515	3.45	307.25	16.46	944.42
29/09/2006	19	1190	7.39	282.08	12.92	862.1
29/09/2006	19	2300	6.55	285.21	9.05	758.31
29/09/2006	20	10	2.07	288.87	19.52	1003.3
29/09/2006	20	75	1.73	271.06	20.27	995.47
29/09/2006	20	185	2.45	288.66	19.26	983.18
29/09/2006	20	350	3.14	301.84	17.75	965.02
29/09/2006	20	515	3.61	309.13	16.54	944.22
29/09/2006	20	1190	7	286.19	12.79	861.89
29/09/2006	20	2300	6.15	289.61	9.48	758.2
29/09/2006	21	10	2.53	293.02	19.53	1003.52
29/09/2006	21	75	2.24	284.32	20.31	995.69
29/09/2006	21	185	2.76	289.59	19.25	983.4
29/09/2006	21	350	3.62	303.88	17.77	965.23
29/09/2006	21	515	4.16	311.33	16.43	944.42
29/09/2006	21	1190	7.14	294.64	12.29	862
29/09/2006	21	2300	6.05	294.62	9.16	758.15
29/09/2006	22	10	2.73	278.84	19.62	1003.62
29/09/2006	22	75	2.66	278.46	20.22	995.79
29/09/2006	22	185	2.67	272.34	19.25	983.5
29/09/2006	22	350	3.82	297.2	17.72	965.33
29/09/2006	22	515	4.25	305.36	16.32	944.52
29/09/2006	22	1190	6.98	298.23	12.09	862.04
29/09/2006	22	2300	5.94	295.22	9.08	758.09
29/09/2006	23	10	2.78	267.32	19.51	1003.72
29/09/2006	23	75	2.65	268.42	20.23	995.88
29/09/2006	23	185	2.7	269.89	19.19	983.59
29/09/2006	23	350	3.9	294.12	17.66	965.41
29/09/2006	23	515	4.46	303.37	16.29	944.6
29/09/2006	23	1190	6.21	304.55	11.9	862.1
29/09/2006	23	2300	6.16	299.16	8.94	758.1
29/09/2006	24	10	2.71	242.77	19.21	1003.73
29/09/2006	24	75	2.62	253.63	20.1	995.89
29/09/2006	24	185	2.41	261.54	19.09	983.59
29/09/2006	24	350	3.45	291.37	17.61	965.41
29/09/2006	24	515	3.96	300.74	16.2	944.59
29/09/2006	24	1190	5.32	308.08	11.91	862.09
29/09/2006	24	2300	6.26	301.91	8.99	758.16
30/09/2006	1	10	3.65	216.3	17.89	1004.04
30/09/2006	1	75	4.15	194.96	18.26	996.17
30/09/2006	1	185	4.35	244.63	18.44	984.97
30/09/2006	1	350	5.27	282.54	17.47	965.59
30/09/2006	1	515	5.39	299.28	16.21	944.75
30/09/2006	1	1190	6.65	326.75	11.87	862.23
30/09/2006	1	2300	4.69	321.5	8.4	758.22
30/09/2006	2	10	3.71	211.12	17.65	1004.17
30/09/2006	2	75	4.26	190.64	18.37	996.29
30/09/2006	2	185	4.18	244.26	18.64	985.08
30/09/2006	2	350	5.25	279.33	17.57	965.71

30/09/2006	2	515	5.34	299.08	16.21	944.87
30/09/2006	2	1190	5.93	329.14	12.04	862.36
30/09/2006	2	2300	4.85	314.75	8.6	758.41
30/09/2006	3	10	3.49	209.87	17.28	1004.17
30/09/2006	3	75	4	193.26	18.6	996.3
30/09/2006	3	185	4.04	255.92	18.58	985.08
30/09/2006	3	350	4.87	287.2	17.59	965.71
30/09/2006	3	515	5.15	305.17	16.18	944.88
30/09/2006	3	1190	5.82	335.04	12.25	862.37
30/09/2006	3	2300	5.23	313.83	8.74	758.47
30/09/2006	4	10	3.48	217.07	17.19	1004.12
30/09/2006	4	75	3.7	201.79	18.5	996.24
30/09/2006	4	185	3.88	252.99	18.55	985.03
30/09/2006	4	350	5.08	294.48	17.51	965.66
30/09/2006	4	515	5.38	309.26	16.1	944.83
30/09/2006	4	1190	6.09	336.63	12.32	862.3
30/09/2006	4	2300	5.46	312.78	8.78	758.4
30/09/2006	5	10	3.49	229.06	17.63	1004.19
30/09/2006	5	75	3.37	217.09	18.18	996.32
30/09/2006	5	185	3.86	241.15	18.54	985.11
30/09/2006	5	350	5.82	295.6	17.49	965.72
30/09/2006	5	515	5.99	310.31	16.03	944.89
30/09/2006	5	1190	6.6	335.7	12.15	862.32
30/09/2006	5	2300	5.88	314.43	8.52	758.33
30/09/2006	6	10	3.6	235.52	18.25	1004.34
30/09/2006	6	75	3.05	226.81	18.39	996.47
30/09/2006	6	185	3.64	242.08	18.32	985.26
30/09/2006	6	350	6.04	290.23	17.4	965.87
30/09/2006	6	515	6.28	304.22	15.96	945.03
30/09/2006	6	1190	6.92	336.59	12.07	862.43
30/09/2006	6	2300	6.29	317.35	8.18	758.35
30/09/2006	7	10	3.19	222.84	18.84	1004.18
30/09/2006	7	75	3.19	205.72	18.25	996.32
30/09/2006	7	185	3.58	240.46	18.61	985.12
30/09/2006	7	350	5.3	281.92	17.65	965.75
30/09/2006	7	515	5.38	299.58	16.62	944.92
30/09/2006	7	1190	5.28	331.35	12.53	862.52
30/09/2006	7	2300	5.28	322.29	8.62	758.66
30/09/2006	8	10	3	241.3	20.94	1004.52
30/09/2006	8	75	2.63	225.82	18.73	996.67
30/09/2006	8	185	3.28	239.9	18.75	985.47
30/09/2006	8	350	6.39	279.8	17.78	966.1
30/09/2006	8	515	6.42	293.44	16.73	945.26
30/09/2006	8	1190	5.64	321.32	12.4	862.83
30/09/2006	8	2300	5.59	318.64	8.43	758.87
30/09/2006	9	10	3.07	260.63	22.46	1004.9
30/09/2006	9	75	2.58	251.69	19.36	997.07
30/09/2006	9	185	3.67	260.4	18.78	984.72
30/09/2006	9	350	6.67	278.48	17.92	966.5
30/09/2006	9	515	7.05	291.47	16.82	945.66
30/09/2006	9	1190	6.1	316.72	12.42	863.19
30/09/2006	9	2300	6.18	317.92	8.24	759.14

30/09/2006	10	10	3.26	271.23	23.45	1005.17
30/09/2006	10	75	2.85	267.97	19.47	997.34
30/09/2006	10	185	4.01	269.93	18.94	985.01
30/09/2006	10	350	6.57	280.16	17.99	966.8
30/09/2006	10	515	7.37	291.16	16.86	945.95
30/09/2006	10	1190	6.5	316.07	12.6	863.46
30/09/2006	10	2300	6.78	318.2	8.22	759.39
30/09/2006	11	10	3.28	274.02	24.1	1005.28
30/09/2006	11	75	3.05	273.33	19.42	997.46
30/09/2006	11	185	4.21	272.88	19.02	985.13
30/09/2006	11	350	6.55	281.35	18.02	966.91
30/09/2006	11	515	7.29	289.83	16.82	946.08
30/09/2006	11	1190	6.77	317.44	12.78	863.6
30/09/2006	11	2300	7.05	318.09	8.35	759.54
30/09/2006	12	10	3.27	271.23	24.34	1005.46
30/09/2006	12	75	3.13	271.83	19.33	997.63
30/09/2006	12	185	4.43	271.92	19.06	985.29
30/09/2006	12	350	6.53	282.68	18.08	967.09
30/09/2006	12	515	7.27	291.15	16.8	946.25
30/09/2006	12	1190	6.96	320.34	12.93	863.78
30/09/2006	12	2300	7.46	317.12	8.46	766.8
30/09/2006	13	10	3.82	275.41	24.76	1005.96
30/09/2006	13	75	3.72	277.84	19.49	998.14
30/09/2006	13	185	4.82	277.26	19.34	985.82
30/09/2006	13	350	6.85	288.42	18.57	967.64
30/09/2006	13	515	7.64	296.92	17.31	946.82
30/09/2006	13	1190	7.58	318.05	12.94	864.39
30/09/2006	13	2300	9.44	316.7	7.86	767.33
30/09/2006	14	10	3.62	269.05	24.3	1006.02
30/09/2006	14	75	3.48	271.43	19.3	998.2
30/09/2006	14	185	4.7	273.76	19.27	985.88
30/09/2006	14	350	7.07	288.72	18.55	967.69
30/09/2006	14	515	7.8	298.52	17.21	946.88
30/09/2006	14	1190	8.03	319.13	13.08	864.45
30/09/2006	14	2300	10.15	317.48	7.93	767.41
30/09/2006	15	10	3.14	255.61	23.62	1005.88
30/09/2006	15	75	2.99	257.57	19.33	998.05
30/09/2006	15	185	4.13	266.7	19.34	985.73
30/09/2006	15	350	6.38	288.16	18.55	967.55
30/09/2006	15	515	6.78	300.1	17.13	946.75
30/09/2006	15	1190	7.73	323.3	13.34	864.34
30/09/2006	15	2300	10.22	318.03	8.15	767.4
30/09/2006	16	10	2.88	238.18	22.64	1005.73
30/09/2006	16	75	2.72	238.37	19.42	997.89
30/09/2006	16	185	3.78	256.48	19.46	986.73
30/09/2006	16	350	5.85	285.3	18.45	967.41
30/09/2006	16	515	5.87	297.47	17.09	946.61
30/09/2006	16	1190	7.15	326.93	13.83	864.26
30/09/2006	16	2300	10.29	317.52	8.35	767.45
30/09/2006	17	10	2.72	220.37	21.06	1005.45
30/09/2006	17	75	2.63	220.74	19.54	997.61
30/09/2006	17	185	3.27	245.69	19.62	986.44

30/09/2006	17	350	4.98	283.05	18.33	967.13
30/09/2006	17	515	4.84	296.43	17.19	946.34
30/09/2006	17	1190	6.53	331.69	14.38	864.1
30/09/2006	17	2300	10	319.05	8.76	767.48
30/09/2006	18	10	2.8	215.39	19.42	1005.29
30/09/2006	18	75	2.98	215.76	19.68	997.44
30/09/2006	18	185	3.27	241.3	19.55	986.27
30/09/2006	18	350	4.35	285.46	18.32	966.96
30/09/2006	18	515	4.11	299.47	17.31	946.18
30/09/2006	18	1190	6.09	335.73	14.73	864.01
30/09/2006	18	2300	9.38	321.18	8.89	767.47
30/09/2006	19	10	1.37	264.96	20.32	1005.8
30/09/2006	19	75	1.64	247.83	20.57	997.98
30/09/2006	19	185	2.06	278.24	20.08	985.7
30/09/2006	19	350	2.32	293.74	19.03	967.56
30/09/2006	19	515	3.9	300.83	18.67	946.79
30/09/2006	19	1190	6.07	312.72	14.37	864.65
30/09/2006	19	2300	8.09	324.79	8.47	767.83
30/09/2006	20	10	1.26	259.49	20.16	1005.89
30/09/2006	20	75	1.51	239.52	20.35	998.06
30/09/2006	20	185	1.72	277.77	19.66	985.77
30/09/2006	20	350	2.14	290.54	18.98	967.62
30/09/2006	20	515	4.19	304.33	18.53	946.84
30/09/2006	20	1190	5.69	323.71	14.14	864.66
30/09/2006	20	2300	8.1	323.02	8.71	767.84
30/09/2006	21	10	1.21	245.56	19.98	1005.76
30/09/2006	21	75	1.6	239.66	19.94	997.93
30/09/2006	21	185	1.85	229.35	19.59	985.64
30/09/2006	21	350	1.94	290.27	18.88	967.49
30/09/2006	21	515	3.27	317.55	18.35	946.7
30/09/2006	21	1190	5.19	335.03	14.02	864.49
30/09/2006	21	2300	8.23	321.84	8.9	767.71
30/09/2006	22	10	1.4	226.74	20.06	1005.97
30/09/2006	22	75	1.94	220.9	19.92	998.14
30/09/2006	22	185	2	230.95	19.62	985.84
30/09/2006	22	350	1.76	298.14	18.75	967.68
30/09/2006	22	515	2.93	328.04	18.21	946.89
30/09/2006	22	1190	4.92	340.99	14.02	864.64
30/09/2006	22	2300	8.39	323.83	8.92	767.84
30/09/2006	23	10	1.84	204.75	20.32	1006.09
30/09/2006	23	75	2.25	199.68	19.94	998.25
30/09/2006	23	185	1.91	224.55	19.57	985.95
30/09/2006	23	350	1.59	297	18.74	967.78
30/09/2006	23	515	2.5	331.25	18.08	946.98
30/09/2006	23	1190	4.6	345.65	14.21	864.72
30/09/2006	23	2300	8.18	327.68	8.88	767.95
30/09/2006	24	10	2.83	197.28	20	1006.08
30/09/2006	24	75	3.1	190.83	19.88	998.23
30/09/2006	24	185	2.19	222.78	19.6	985.92
30/09/2006	24	350	1.84	279.87	18.78	967.76
30/09/2006	24	515	2.22	317.86	18.2	946.96
30/09/2006	24	1190	4.17	345.37	14.59	864.73

30/09/2006	24	2300	7.77	331.03	8.99	768.04
01/10/2006	1	10	3.61	189.1	18.05	1006.05
01/10/2006	1	75	3.66	173.58	17.31	998.16
01/10/2006	1	185	3.71	196.15	18.02	986.91
01/10/2006	1	350	1.36	279.63	17.58	967.49
01/10/2006	1	515	2.33	339.35	17.15	946.62
01/10/2006	1	1190	3.7	356.31	14.54	864.26
01/10/2006	1	2300	5.85	339.18	9.89	767.81
01/10/2006	2	10	2.81	195.08	17.66	1006.22
01/10/2006	2	75	3.2	179.23	17.69	998.32
01/10/2006	2	185	2.35	213.08	18.17	987.09
01/10/2006	2	350	1.5	306.6	17.74	967.66
01/10/2006	2	515	2.48	347.16	17.27	946.8
01/10/2006	2	1190	3.49	358.11	14.66	864.45
01/10/2006	2	2300	5.68	336.31	9.79	767.97
01/10/2006	3	10	2.45	201.02	17.49	1006.25
01/10/2006	3	75	2.84	187.34	17.64	998.35
01/10/2006	3	185	2.19	214.31	18.11	987.11
01/10/2006	3	350	1.81	323.81	17.7	967.68
01/10/2006	3	515	2.74	354.88	17.21	946.82
01/10/2006	3	1190	3.51	359.28	14.62	864.46
01/10/2006	3	2300	5.57	333.15	9.6	767.92
01/10/2006	4	10	2.7	204.29	17.39	1006.48
01/10/2006	4	75	3.13	194.09	17.55	998.58
01/10/2006	4	185	2.45	214.25	17.93	987.33
01/10/2006	4	350	2.04	324.62	17.56	967.89
01/10/2006	4	515	2.86	354.86	17.11	947.01
01/10/2006	4	1190	3.49	356.43	14.61	864.63
01/10/2006	4	2300	5.59	331.55	9.52	768.05
01/10/2006	5	10	2.95	200.46	17.28	1006.47
01/10/2006	5	75	3.45	190.1	17.43	998.57
01/10/2006	5	185	2.46	211.39	17.78	987.32
01/10/2006	5	350	2.14	328.52	17.3	967.87
01/10/2006	5	515	2.94	356.57	16.91	946.99
01/10/2006	5	1190	3.5	354.55	14.51	864.58
01/10/2006	5	2300	5.64	330.19	9.5	767.99
01/10/2006	6	10	3.28	193.74	17.08	1006.31
01/10/2006	6	75	3.87	183.54	17.29	998.4
01/10/2006	6	185	2.42	205.55	17.69	987.14
01/10/2006	6	350	1.99	339.72	17.1	967.7
01/10/2006	6	515	2.88	3.26	16.81	946.81
01/10/2006	6	1190	3.32	355.94	14.5	864.41
01/10/2006	6	2300	5.58	330.17	9.59	767.86
01/10/2006	7	10	3.88	196.61	18.04	1006.71
01/10/2006	7	75	4.21	183.31	17.99	998.81
01/10/2006	7	185	2.58	213.92	18.32	987.58
01/10/2006	7	350	2.03	344.83	17.92	968.17
01/10/2006	7	515	4	12.57	17.51	947.31
01/10/2006	7	1190	5	359.01	15.18	865.03
01/10/2006	7	2300	6.01	334.55	9.86	768.63
01/10/2006	8	10	2.91	197.62	20.51	1006.83
01/10/2006	8	75	2.91	184.98	18.55	998.96

01/10/2006	8	185	2.81	205.63	18.45	987.75
01/10/2006	8	350	1.63	347.94	18.05	968.33
01/10/2006	8	515	3.45	19.61	17.67	947.48
01/10/2006	8	1190	4.51	2.45	15.21	865.21
01/10/2006	8	2300	5.89	334.59	9.77	768.77
01/10/2006	9	10	1.84	202.38	22.62	1007
01/10/2006	9	75	1.91	190.52	19.48	999.15
01/10/2006	9	185	1.63	202.49	18.76	986.79
01/10/2006	9	350	1.15	2.19	18.3	968.56
01/10/2006	9	515	3.25	30.75	17.98	947.71
01/10/2006	9	1190	3.97	8.39	15.32	865.48
01/10/2006	9	2300	5.72	335.42	9.76	769.01
01/10/2006	10	10	1	211.16	24.05	1007.01
01/10/2006	10	75	0.62	202.78	20.14	999.18
01/10/2006	10	185	0.49	218.35	19.24	986.84
01/10/2006	10	350	0.84	15.3	18.74	968.63
01/10/2006	10	515	3.21	40.23	18.41	947.81
01/10/2006	10	1190	3.35	10.48	15.48	865.63
01/10/2006	10	2300	5.42	335.56	9.75	769.16
01/10/2006	11	10	0.31	279.16	24.78	1007.21
01/10/2006	11	75	0.63	341.71	20.53	999.39
01/10/2006	11	185	0.71	346.55	19.75	987.06
01/10/2006	11	350	1.27	17.38	19.13	968.88
01/10/2006	11	515	2.84	33.37	18.79	948.07
01/10/2006	11	1190	3.14	7.65	15.51	865.91
01/10/2006	11	2300	5.35	334.94	9.62	769.39
01/10/2006	12	10	0.41	329.04	25.06	1007.54
01/10/2006	12	75	1.13	346.91	20.57	999.71
01/10/2006	12	185	1.2	353.54	19.97	987.39
01/10/2006	12	350	1.56	10.66	19.55	969.22
01/10/2006	12	515	2.57	26.58	19.12	948.42
01/10/2006	12	1190	2.9	0.77	15.57	866.27
01/10/2006	12	2300	5.34	333.67	9.58	769.7
01/10/2006	13	10	0.49	270	25.61	1007.18
01/10/2006	13	75	0.81	318.55	20.42	999.36
01/10/2006	13	185	0.79	314.54	20.05	987.05
01/10/2006	13	350	1.32	335.19	19.48	968.89
01/10/2006	13	515	2.4	357.15	19	948.1
01/10/2006	13	1190	3.08	345.88	15.56	865.94
01/10/2006	13	2300	5.62	323.8	10.02	769.49
01/10/2006	14	10	0.16	312.51	25.07	1007.2
01/10/2006	14	75	0.8	341.47	20.52	999.37
01/10/2006	14	185	0.8	343.77	20.21	987.06
01/10/2006	14	350	1.46	355.17	19.88	968.91
01/10/2006	14	515	2.57	1.41	19.36	948.13
01/10/2006	14	1190	3.04	343.43	15.66	866.03
01/10/2006	14	2300	5.95	323.26	9.89	769.56
01/10/2006	15	10	0.18	170.54	24.2	1006.97
01/10/2006	15	75	0.64	350.79	20.6	999.14
01/10/2006	15	185	0.6	4.99	20.33	986.85
01/10/2006	15	350	1.48	10.05	20.25	968.7
01/10/2006	15	515	2.41	5.84	19.73	947.95

01/10/2006	15	1190	2.91	339	15.85	865.91
01/10/2006	15	2300	6.09	323.19	10	769.5
01/10/2006	16	10	0.45	172.41	22.81	1006.87
01/10/2006	16	75	0.48	6.26	20.57	999.04
01/10/2006	16	185	0.47	38.68	20.38	986.74
01/10/2006	16	350	1.76	15.46	20.52	968.59
01/10/2006	16	515	2.3	8.87	19.88	947.85
01/10/2006	16	1190	2.97	334.55	16.02	865.88
01/10/2006	16	2300	6.24	323.82	10.11	769.52
01/10/2006	17	10	0.77	161.8	20.98	1006.77
01/10/2006	17	75	0.36	71.72	20.14	998.93
01/10/2006	17	185	0.61	95.69	20.5	986.62
01/10/2006	17	350	2.27	19.85	20.52	968.47
01/10/2006	17	515	2.53	13.65	19.9	947.73
01/10/2006	17	1190	3.36	330.85	16.08	865.79
01/10/2006	17	2300	6.59	326.64	10.23	769.47
01/10/2006	18	10	1.37	151.19	18.95	1006.61
01/10/2006	18	75	1.07	122.08	19.77	998.77
01/10/2006	18	185	1.24	109.84	20.46	987.6
01/10/2006	18	350	2.69	25.91	20.33	968.29
01/10/2006	18	515	2.75	18.09	19.87	947.55
01/10/2006	18	1190	3.62	332.16	16.07	865.63
01/10/2006	18	2300	6.77	331.78	10.39	769.36
01/10/2006	19	10	1.83	91.88	19.74	1006.64
01/10/2006	19	75	1.75	108.04	20.45	998.81
01/10/2006	19	185	1.82	78.11	20.27	986.51
01/10/2006	19	350	2.8	47.62	20.13	968.37
01/10/2006	19	515	1.98	32.81	19.87	947.63
01/10/2006	19	1190	5.01	339.87	16.67	865.79
01/10/2006	19	2300	7.11	339.34	10.77	776.61
01/10/2006	20	10	1.83	120.21	19.5	1006.6
01/10/2006	20	75	2.41	148.41	20.36	998.77
01/10/2006	20	185	1.69	97.62	20.11	986.47
01/10/2006	20	350	2.41	51.81	20.21	968.32
01/10/2006	20	515	2.15	39.48	19.77	947.58
01/10/2006	20	1190	4.76	343.97	16.65	865.72
01/10/2006	20	2300	7	341.07	11.01	776.61
01/10/2006	21	10	2.04	154.44	19.37	1006.25
01/10/2006	21	75	3.37	168.61	20.37	998.42
01/10/2006	21	185	1.41	122.36	20.2	986.12
01/10/2006	21	350	1.84	60.82	20.33	967.99
01/10/2006	21	515	1.57	43.66	19.9	947.25
01/10/2006	21	1190	4.21	347.13	16.74	865.45
01/10/2006	21	2300	6.66	341.83	11.37	776.43
01/10/2006	22	10	2.19	166.28	19.25	1005.96
01/10/2006	22	75	3.6	173.25	20.59	998.13
01/10/2006	22	185	1.39	131.65	20.54	985.85
01/10/2006	22	350	1.46	75.37	20.71	967.72
01/10/2006	22	515	1.04	64.67	20.22	947.02
01/10/2006	22	1190	3.24	354.43	16.82	865.26
01/10/2006	22	2300	6.14	340.55	11.53	776.31
01/10/2006	23	10	2.1	156.98	19.14	1005.93

01/10/2006	23	75	3.4	168.06	20.96	998.11
01/10/2006	23	185	1.76	116.38	21.02	985.83
01/10/2006	23	350	1.63	83.01	21.18	967.73
01/10/2006	23	515	1.41	86.35	20.61	947.04
01/10/2006	23	1190	2.47	12.74	16.84	865.31
01/10/2006	23	2300	5.66	340.41	11.41	776.33
01/10/2006	24	10	2.1	156.48	19.11	1005.93
01/10/2006	24	75	3.43	170.91	21.35	998.11
01/10/2006	24	185	2.1	109.6	21.42	985.84
01/10/2006	24	350	1.7	89.36	21.65	967.77
01/10/2006	24	515	1.68	93.08	20.97	947.1
01/10/2006	24	1190	1.87	30.58	16.86	865.4
01/10/2006	24	2300	5.27	339.54	11.26	776.38
02/10/2006	1	10	2.08	171.17	16.95	1006.69
02/10/2006	1	75	3.2	174.5	20.7	998.84
02/10/2006	1	185	1.87	104.66	20.94	986.54
02/10/2006	1	350	1.87	69.57	20.98	968.42
02/10/2006	1	515	1.76	56.66	20.63	947.71
02/10/2006	1	1190	3.28	6.39	17.29	865.99
02/10/2006	1	2300	5.67	339.95	11.27	777.06
02/10/2006	2	10	1.83	170.9	16.83	1006.64
02/10/2006	2	75	3.11	177.66	20.9	998.8
02/10/2006	2	185	1.94	87.55	21.23	986.51
02/10/2006	2	350	1.85	65.51	21.36	968.4
02/10/2006	2	515	1.75	59.26	20.94	947.71
02/10/2006	2	1190	2.85	11.65	17.25	866.02
02/10/2006	2	2300	5.42	336.79	11.06	777.03
02/10/2006	3	10	1.81	169.5	16.74	1006.29
02/10/2006	3	75	3.3	178.56	20.92	998.46
02/10/2006	3	185	1.94	93.05	21.44	986.17
02/10/2006	3	350	1.91	67.31	21.66	968.08
02/10/2006	3	515	1.87	63.7	21.18	947.41
02/10/2006	3	1190	2.48	13.67	17.31	865.78
02/10/2006	3	2300	5.13	335.17	11.12	776.83
02/10/2006	4	10	1.77	180	16.7	1006.11
02/10/2006	4	75	3.41	185.67	21.12	998.28
02/10/2006	4	185	1.62	89.68	21.6	986
02/10/2006	4	350	1.76	62.74	21.83	967.91
02/10/2006	4	515	1.67	60.37	21.33	947.26
02/10/2006	4	1190	1.95	0.32	17.33	865.67
02/10/2006	4	2300	4.99	330.32	11.18	776.73
02/10/2006	5	10	1.57	183.64	16.6	1005.9
02/10/2006	5	75	3.3	189.02	21.06	998.07
02/10/2006	5	185	1.54	82.06	21.52	985.78
02/10/2006	5	350	1.96	59.21	21.8	967.7
02/10/2006	5	515	1.58	57.32	21.34	947.05
02/10/2006	5	1190	1.56	338.9	17.26	865.47
02/10/2006	5	2300	4.81	325.23	11.08	776.51
02/10/2006	6	10	1.36	183.37	16.46	1005.94
02/10/2006	6	75	3.15	190.28	20.89	998.11
02/10/2006	6	185	1.65	74.35	21.35	985.81
02/10/2006	6	350	2.36	58.62	21.69	967.72

02/10/2006	6	515	1.75	51.99	21.27	947.07
02/10/2006	6	1190	1.38	318.85	17.16	865.48
02/10/2006	6	2300	4.51	320.5	10.79	776.43
02/10/2006	7	10	2.72	192.76	18.04	1006.73
02/10/2006	7	75	3.49	188.3	20.21	998.88
02/10/2006	7	185	0.7	99.01	20.42	987.72
02/10/2006	7	350	1.43	27.12	20.4	968.41
02/10/2006	7	515	2.02	16.89	20.04	947.67
02/10/2006	7	1190	2.6	352.62	17.02	865.88
02/10/2006	7	2300	4.36	341.79	10.9	776.8
02/10/2006	8	10	1.59	193.08	20.58	1006.79
02/10/2006	8	75	1.83	177.21	19.97	998.96
02/10/2006	8	185	0.73	138.13	20.48	986.63
02/10/2006	8	350	1.48	13.33	20.48	968.48
02/10/2006	8	515	2.06	4.99	20.09	947.75
02/10/2006	8	1190	2.44	332.75	16.86	865.93
02/10/2006	8	2300	3.47	334.01	10.68	776.78
02/10/2006	9	10	0.66	161.57	22.65	1007.09
02/10/2006	9	75	0.95	144.18	20.55	999.26
02/10/2006	9	185	0.76	122.31	20.58	986.95
02/10/2006	9	350	1.65	26.22	20.57	968.8
02/10/2006	9	515	2.16	10.37	20.15	948.07
02/10/2006	9	1190	2.57	324.17	16.8	866.23
02/10/2006	9	2300	2.96	322.43	10.53	777
02/10/2006	10	10	0.66	93.47	24.03	1007.06
02/10/2006	10	75	0.82	77	21.21	999.24
02/10/2006	10	185	1.05	66.68	20.68	986.95
02/10/2006	10	350	1.88	41.66	20.67	968.81
02/10/2006	10	515	2.28	23.33	20.21	948.08
02/10/2006	10	1190	2.72	325.87	16.79	866.24
02/10/2006	10	2300	2.82	313.56	10.52	777
02/10/2006	11	10	0.82	92.1	25.06	1006.73
02/10/2006	11	75	0.97	51.35	21.77	998.93
02/10/2006	11	185	1.18	60.85	21.29	986.66
02/10/2006	11	350	1.71	58.48	21.04	968.56
02/10/2006	11	515	1.75	48.26	20.52	947.86
02/10/2006	11	1190	2.08	311.74	16.99	866.09
02/10/2006	11	2300	2.44	294.34	10.92	776.96
02/10/2006	12	10	1.13	47.15	25.41	1006.85
02/10/2006	12	75	1.59	21.59	22.24	999.04
02/10/2006	12	185	1.64	34.04	21.96	986.79
02/10/2006	12	350	1.71	47.21	21.52	968.73
02/10/2006	12	515	1.54	42.04	20.97	948.05
02/10/2006	12	1190	2.25	291.45	17.25	866.35
02/10/2006	12	2300	3.15	280.03	11.08	777.25
02/10/2006	13	10	0.94	46.29	26.21	1007.76
02/10/2006	13	75	1.22	9.77	22.35	1000
02/10/2006	13	185	1.14	24.07	22.17	987.71
02/10/2006	13	350	1.19	29.93	21.84	967.31
02/10/2006	13	515	1.57	25.94	21.22	948.96
02/10/2006	13	1190	1.38	319.29	17.46	873.79
02/10/2006	13	2300	2.66	305.46	11.57	778.11

02/10/2006	14	10	1.13	47.52	25.7	1007.54
02/10/2006	14	75	1.35	19.99	22.57	999.75
02/10/2006	14	185	1.41	32.39	22.51	987.51
02/10/2006	14	350	1.44	37.24	22.25	967.12
02/10/2006	14	515	1.45	22.47	21.61	948.8
02/10/2006	14	1190	1.66	280.18	17.73	873.73
02/10/2006	14	2300	3.18	290.92	11.62	778.1
02/10/2006	15	10	1.45	57.08	24.69	1007.23
02/10/2006	15	75	1.7	32.97	22.64	999.43
02/10/2006	15	185	1.9	45.19	22.64	987.19
02/10/2006	15	350	2.03	50.01	22.53	969.15
02/10/2006	15	515	1.85	30.95	21.91	948.52
02/10/2006	15	1190	1.91	277.68	18	873.53
02/10/2006	15	2300	3.82	287.57	11.63	777.95
02/10/2006	16	10	1.47	66.75	23.2	1007.01
02/10/2006	16	75	1.66	40.18	22.51	999.21
02/10/2006	16	185	2.01	56.61	22.55	986.97
02/10/2006	16	350	2.45	58.54	22.75	968.93
02/10/2006	16	515	2.21	37.44	22.07	948.3
02/10/2006	16	1190	2.35	278.18	18.22	873.38
02/10/2006	16	2300	4.43	287.64	11.67	777.85
02/10/2006	17	10	1.09	81.57	21.33	1006.86
02/10/2006	17	75	1.35	33.56	22.08	999.05
02/10/2006	17	185	1.67	62.79	22.58	986.8
02/10/2006	17	350	2.63	60.54	22.85	968.76
02/10/2006	17	515	2.15	41.66	22.12	948.15
02/10/2006	17	1190	3.34	276.52	18.38	873.27
02/10/2006	17	2300	5.05	289.03	11.79	777.79
02/10/2006	18	10	0.91	102.05	19.13	1006.79
02/10/2006	18	75	1.19	25.81	21.7	998.97
02/10/2006	18	185	1.87	68.91	22.7	986.71
02/10/2006	18	350	2.88	54.68	22.65	968.66
02/10/2006	18	515	2.2	41.58	22.09	948.04
02/10/2006	18	1190	4.2	281.75	18.44	873.18
02/10/2006	18	2300	5.44	292.92	11.81	777.72
02/10/2006	19	10	1.95	102.12	20.09	1006.24
02/10/2006	19	75	1.84	126.22	21.91	998.45
02/10/2006	19	185	1.67	90.1	22.64	986.21
02/10/2006	19	350	1.27	59.11	22.33	968.18
02/10/2006	19	515	0.4	250.08	21.8	947.56
02/10/2006	19	1190	4.93	283.42	17.76	872.7
02/10/2006	19	2300	5.78	303.46	11.86	777.22
02/10/2006	20	10	2.02	131.59	19.95	1005.9
02/10/2006	20	75	2.69	158.7	22.17	998.11
02/10/2006	20	185	1.67	101.86	22.71	985.88
02/10/2006	20	350	0.95	93.75	22.55	967.86
02/10/2006	20	515	1.01	240.2	21.95	947.26
02/10/2006	20	1190	4.52	280.94	17.85	872.46
02/10/2006	20	2300	5.55	308.72	12.11	777.07
02/10/2006	21	10	1.76	144.24	19.85	1005.3
02/10/2006	21	75	2.81	170.65	22.49	997.51
02/10/2006	21	185	1.46	103.28	23	985.28

02/10/2006	21	350	0.64	120.44	22.81	967.29
02/10/2006	21	515	1.27	246.36	22.15	946.72
02/10/2006	21	1190	3.99	281.19	17.97	871.99
02/10/2006	21	2300	5.33	313.56	12.26	776.68
02/10/2006	22	10	1.37	151.19	19.84	1005.2
02/10/2006	22	75	2.56	180.25	22.75	997.4
02/10/2006	22	185	1.15	88.75	23.24	985.18
02/10/2006	22	350	0.37	110.05	22.95	967.21
02/10/2006	22	515	1.26	249.34	22.27	946.65
02/10/2006	22	1190	3.54	283.77	18.05	871.92
02/10/2006	22	2300	5.23	314.4	12.22	776.63
02/10/2006	23	10	1.29	161	19.63	1004.97
02/10/2006	23	75	2.43	191.04	22.76	997.18
02/10/2006	23	185	1.05	79.79	23.24	984.96
02/10/2006	23	350	0.54	77.83	23.01	967
02/10/2006	23	515	0.93	244.48	22.26	946.45
02/10/2006	23	1190	3.07	287.37	18.1	871.73
02/10/2006	23	2300	5.21	314.43	12.21	776.46
02/10/2006	24	10	1.64	178.95	19.54	1004.69
02/10/2006	24	75	2.69	201.16	22.83	996.9
02/10/2006	24	185	0.69	80.92	23.23	984.69
02/10/2006	24	350	0.49	91.52	23.09	966.73
02/10/2006	24	515	0.93	223.3	22.24	946.18
02/10/2006	24	1190	2.74	284.38	18.21	871.5
02/10/2006	24	2300	5.31	310.61	12.3	776.28
03/10/2006	1	10	2.4	186.71	16.6	1005.14
03/10/2006	1	75	3.1	193.14	21.07	997.33
03/10/2006	1	185	1.08	115.52	21.78	985.06
03/10/2006	1	350	0.57	41.92	22.16	967.03
03/10/2006	1	515	0.76	266.47	21.79	946.43
03/10/2006	1	1190	3.24	300.49	18.46	865.1
03/10/2006	1	2300	5.57	315.94	12.58	776.55
03/10/2006	2	10	2.3	192.83	16.51	1005.32
03/10/2006	2	75	3.13	196.6	21.15	997.49
03/10/2006	2	185	0.77	126.63	22	985.23
03/10/2006	2	350	0.54	12.83	22.3	967.19
03/10/2006	2	515	0.94	280.24	21.85	946.6
03/10/2006	2	1190	3.48	298.43	18.49	871.87
03/10/2006	2	2300	5.83	310.41	12.38	776.68
03/10/2006	3	10	2.5	187.58	16.43	1004.96
03/10/2006	3	75	3.4	190.71	21.31	997.15
03/10/2006	3	185	0.91	119.72	22.19	984.89
03/10/2006	3	350	0.45	49.69	22.4	966.87
03/10/2006	3	515	0.64	279.4	21.9	946.29
03/10/2006	3	1190	3.19	297.63	18.52	871.59
03/10/2006	3	2300	5.74	307.31	12.3	776.42
03/10/2006	4	10	2.42	195.36	16.39	1005
03/10/2006	4	75	3.43	196.48	21.5	997.18
03/10/2006	4	185	0.46	99.5	22.31	984.92
03/10/2006	4	350	0.36	13.92	22.49	966.91
03/10/2006	4	515	0.84	288.7	21.92	946.34
03/10/2006	4	1190	3.37	294.4	18.43	871.6

03/10/2006	4	2300	5.91	303.81	12.04	776.39
03/10/2006	5	10	2.59	192.26	16.37	1004.78
03/10/2006	5	75	3.69	195.18	21.75	996.97
03/10/2006	5	185	0.57	103.38	22.47	984.72
03/10/2006	5	350	0.08	140.66	22.63	966.71
03/10/2006	5	515	0.54	288.07	21.98	946.15
03/10/2006	5	1190	3.25	290.02	18.47	864.78
03/10/2006	5	2300	5.82	303.34	12.08	776.27
03/10/2006	6	10	2.85	187.67	16.44	1004.33
03/10/2006	6	75	3.88	190.42	22.27	996.53
03/10/2006	6	185	0.92	109.03	22.96	984.3
03/10/2006	6	350	0.55	149.8	22.92	966.32
03/10/2006	6	515	0.33	198.16	22.17	945.78
03/10/2006	6	1190	2.8	279.43	18.6	871.14
03/10/2006	6	2300	5.31	303.71	12.28	776.05
03/10/2006	7	10	2.52	180	18.26	1004.99
03/10/2006	7	75	3.06	181.42	21.93	997.19
03/10/2006	7	185	1.5	99.24	22.52	984.94
03/10/2006	7	350	0.93	101.15	22.47	966.93
03/10/2006	7	515	0.23	128.7	21.97	946.34
03/10/2006	7	1190	2.1	296.59	18.67	864.97
03/10/2006	7	2300	4.9	334.67	12.06	776.48
03/10/2006	8	10	1.35	168.86	21.05	1004.75
03/10/2006	8	75	1.43	165.9	22.67	996.97
03/10/2006	8	185	1.72	90.2	23.23	984.74
03/10/2006	8	350	1.07	117	23.07	966.77
03/10/2006	8	515	0.78	160.29	22.36	946.21
03/10/2006	8	1190	2.16	275.72	18.74	871.57
03/10/2006	8	2300	4.59	335.1	12.13	776.42
03/10/2006	9	10	1	85.43	23.6	1004.45
03/10/2006	9	75	1.13	84.29	23.43	996.69
03/10/2006	9	185	1.83	80.93	23.97	984.51
03/10/2006	9	350	1.48	115.39	23.67	966.58
03/10/2006	9	515	1.23	154.44	22.82	946.05
03/10/2006	9	1190	2.19	263	18.94	871.48
03/10/2006	9	2300	4.36	339.61	12.44	776.41
03/10/2006	10	10	1.72	47.12	25.28	1004.13
03/10/2006	10	75	1.58	37.2	24.45	996.38
03/10/2006	10	185	1.62	49.72	24.56	984.23
03/10/2006	10	350	1.24	92.69	24.13	964.02
03/10/2006	10	515	0.9	162.75	23.24	945.85
03/10/2006	10	1190	2.62	262.46	19.09	871.34
03/10/2006	10	2300	4.16	340	12.61	776.32
03/10/2006	11	10	1.97	30.86	26.26	1004.2
03/10/2006	11	75	2.24	10.11	24.67	996.45
03/10/2006	11	185	2.13	18.19	24.99	984.32
03/10/2006	11	350	1.39	33.96	24.33	964.13
03/10/2006	11	515	0.59	42.61	23.42	945.97
03/10/2006	11	1190	3.26	276.72	19.18	871.5
03/10/2006	11	2300	4.55	335.87	12.66	776.49
03/10/2006	12	10	1.37	38.2	26.65	1004.16
03/10/2006	12	75	2.17	2.46	24.77	996.41

03/10/2006	12	185	2.09	10.54	25.2	984.27
03/10/2006	12	350	1.5	24.32	24.63	964.1
03/10/2006	12	515	0.76	29.26	23.48	945.96
03/10/2006	12	1190	3.62	285.28	19.35	871.54
03/10/2006	12	2300	5.39	333.93	12.81	776.6
03/10/2006	13	10	2.31	32.45	28.24	1003.51
03/10/2006	13	75	2.28	7.65	25.81	995.79
03/10/2006	13	185	2.05	17	26.05	983.7
03/10/2006	13	350	1.3	45.53	25.39	963.59
03/10/2006	13	515	0.88	84.46	24.3	945.51
03/10/2006	13	1190	2.56	275.93	20.41	871.34
03/10/2006	13	2300	8.41	354.28	13.3	776.75
03/10/2006	14	10	1.78	30.3	27.77	1003.42
03/10/2006	14	75	2.14	358.64	25.85	995.7
03/10/2006	14	185	1.9	6.65	26.32	983.61
03/10/2006	14	350	1.16	29.28	25.77	963.53
03/10/2006	14	515	0.5	72.68	24.69	945.48
03/10/2006	14	1190	3.02	281.85	20.71	871.38
03/10/2006	14	2300	9.17	353.63	13.39	776.88
03/10/2006	15	10	1.24	48.6	26.81	1002.94
03/10/2006	15	75	1.73	358.87	25.96	995.22
03/10/2006	15	185	1.35	8.72	26.55	983.14
03/10/2006	15	350	0.85	45.43	26.08	963.09
03/10/2006	15	515	0.62	103.43	25.02	945.06
03/10/2006	15	1190	3.07	284.24	21.02	871.08
03/10/2006	15	2300	9.57	350.92	13.53	776.69
03/10/2006	16	10	1.11	85.36	25.34	1002.62
03/10/2006	16	75	1.07	13.91	26.26	994.91
03/10/2006	16	185	0.48	59.51	26.93	982.85
03/10/2006	16	350	0.89	117.84	26.47	962.82
03/10/2006	16	515	1.07	146.96	25.51	944.82
03/10/2006	16	1190	2.79	283.54	21.43	870.98
03/10/2006	16	2300	9.44	344.2	13.77	776.7
03/10/2006	17	10	1.45	108.94	23.33	1002.24
03/10/2006	17	75	1.06	104.3	26.7	994.54
03/10/2006	17	185	1.53	147.51	27.33	982.51
03/10/2006	17	350	1.99	151.64	27.01	962.52
03/10/2006	17	515	1.64	168.02	26.21	942.01
03/10/2006	17	1190	2.34	285.49	21.81	870.83
03/10/2006	17	2300	9.27	334.58	13.91	776.69
03/10/2006	18	10	2.43	130.32	21.93	1001.97
03/10/2006	18	75	2.8	142.04	27.3	994.27
03/10/2006	18	185	3.87	168.74	27.82	982.26
03/10/2006	18	350	3.13	169.61	27.63	962.32
03/10/2006	18	515	2.29	170.57	26.75	941.84
03/10/2006	18	1190	1.81	276.28	22.12	870.77
03/10/2006	18	2300	9.29	326.14	13.94	776.7
03/10/2006	19	10	6.72	165.43	22.74	1001.66
03/10/2006	19	75	7.11	160.63	23.92	993.98
03/10/2006	19	185	8.64	163.75	27.43	981.98
03/10/2006	19	350	7.56	190.83	28.77	962.03
03/10/2006	19	515	3.29	205.92	28.02	941.62

03/10/2006	19	1190	0.39	115.66	22.94	870.76
03/10/2006	19	2300	7.76	323.63	14.32	776.89
03/10/2006	20	10	6.51	164.41	22.75	1001.43
03/10/2006	20	75	7.18	159.86	24.08	993.75
03/10/2006	20	185	8.78	165.22	27.68	981.75
03/10/2006	20	350	7.54	186.25	28.98	961.83
03/10/2006	20	515	2.85	191.2	28.33	941.44
03/10/2006	20	1190	0.6	166.73	23.19	876.51
03/10/2006	20	2300	7.64	315.58	14.42	776.89
03/10/2006	21	10	6.19	163	22.69	1000.87
03/10/2006	21	75	7.14	157.99	24.1	993.2
03/10/2006	21	185	9.04	162.85	28.25	981.22
03/10/2006	21	350	7.59	182.43	29.52	961.32
03/10/2006	21	515	2.72	186.52	28.98	940.96
03/10/2006	21	1190	1.64	208.02	23.46	876.18
03/10/2006	21	2300	7.16	302.68	14.46	776.65
03/10/2006	22	10	5.59	164.87	22.6	1000.55
03/10/2006	22	75	6.69	158.1	25.24	992.89
03/10/2006	22	185	9.75	166.75	28.57	980.92
03/10/2006	22	350	7.9	185.77	29.99	961.04
03/10/2006	22	515	3.42	198.32	29.52	940.7
03/10/2006	22	1190	3.28	221.37	23.74	876.04
03/10/2006	22	2300	6.99	289.5	14.5	776.57
03/10/2006	23	10	5.02	169.9	22.58	1000.39
03/10/2006	23	75	6.07	159.15	27.22	992.71
03/10/2006	23	185	8.31	178.74	28.77	980.76
03/10/2006	23	350	8.42	199.09	29.92	960.89
03/10/2006	23	515	5.18	215.95	29.51	940.56
03/10/2006	23	1190	4.4	232.04	24.12	875.96
03/10/2006	23	2300	7.1	279.33	14.52	776.51
03/10/2006	24	10	4.77	171.92	22.29	1000.42
03/10/2006	24	75	5.32	161.07	27.4	992.74
03/10/2006	24	185	6.57	191.62	29.23	980.76
03/10/2006	24	350	6.54	222.1	29.37	960.9
03/10/2006	24	515	6.14	235.52	28.7	940.55
03/10/2006	24	1190	4.65	241.7	24.35	875.91
03/10/2006	24	2300	7.07	275.26	14.55	776.47
04/10/2006	1	10	4.38	172.79	20.36	1000.66
04/10/2006	1	75	5.02	161.79	27.15	992.95
04/10/2006	1	185	2.77	187.9	29.26	980.97
04/10/2006	1	350	6.5	233.73	28.69	961.1
04/10/2006	1	515	4.77	239.96	27.91	940.72
04/10/2006	1	1190	4.81	235	24.22	875.99
04/10/2006	1	2300	5.92	277.72	14.46	776.52
04/10/2006	2	10	3.78	176.96	20.2	1000.67
04/10/2006	2	75	4.29	166.15	26.22	992.98
04/10/2006	2	185	1.78	227.7	28.95	980.99
04/10/2006	2	350	4.22	271.3	28.21	961.12
04/10/2006	2	515	3.81	263.69	27.39	940.72
04/10/2006	2	1190	5.05	245.03	24.21	875.96
04/10/2006	2	2300	6.09	278.38	14.57	776.52
04/10/2006	3	10	3.23	184.26	19.9	1000.5

04/10/2006	3	75	3.32	168.47	25.94	992.82
04/10/2006	3	185	0.25	252	27.64	980.81
04/10/2006	3	350	2.8	303.29	27.24	960.9
04/10/2006	3	515	2.72	286	26.85	943.03
04/10/2006	3	1190	5.26	260.08	23.83	869.81
04/10/2006	3	2300	5.93	269.93	14.61	776.19
04/10/2006	4	10	2.49	194.2	19.46	1000.81
04/10/2006	4	75	3.02	171.7	25.43	993.1
04/10/2006	4	185	0.56	33.72	26	981.08
04/10/2006	4	350	2.01	351.08	26.32	961.08
04/10/2006	4	515	2.39	318.46	26.32	943.17
04/10/2006	4	1190	5.38	276.32	23.19	869.81
04/10/2006	4	2300	5.62	261.4	14.63	776.1
04/10/2006	5	10	2.49	199.02	19.28	1000.64
04/10/2006	5	75	2.55	169.33	24.64	992.93
04/10/2006	5	185	1.62	143.65	25.05	980.9
04/10/2006	5	350	1.91	32.07	25.99	960.86
04/10/2006	5	515	2.16	343.01	25.77	942.93
04/10/2006	5	1190	5.24	279.98	22.61	869.46
04/10/2006	5	2300	5.6	256.69	14.61	775.72
04/10/2006	6	10	2.94	184.88	19	1000.48
04/10/2006	6	75	2.83	153.14	24.78	992.78
04/10/2006	6	185	2.42	140.03	24.99	980.74
04/10/2006	6	350	2.42	51.95	25.52	960.7
04/10/2006	6	515	1.54	21.68	25.48	942.74
04/10/2006	6	1190	4.31	279.24	22.28	869.21
04/10/2006	6	2300	5.51	256.87	14.55	775.47
04/10/2006	7	10	3.08	195.08	20.56	1001.57
04/10/2006	7	75	3.41	190.74	23.85	993.84
04/10/2006	7	185	1.94	193.29	24.12	981.75
04/10/2006	7	350	1.58	292.11	24.9	961.64
04/10/2006	7	515	3.31	297.32	24.86	943.63
04/10/2006	7	1190	7.05	289.81	22.75	870.03
04/10/2006	7	2300	5.08	274.49	14.07	776.1
04/10/2006	8	10	2.57	178.89	22.99	1001.6
04/10/2006	8	75	2.61	169.17	23.89	993.89
04/10/2006	8	185	1.84	176.17	24.33	981.8
04/10/2006	8	350	1.59	317.72	24.65	961.7
04/10/2006	8	515	3.31	319.57	24.55	943.66
04/10/2006	8	1190	7.36	298.65	22	869.96
04/10/2006	8	2300	4.92	281.58	13.88	775.9
04/10/2006	9	10	1.85	165.89	24.96	1001.4
04/10/2006	9	75	1.95	159.71	24.17	993.71
04/10/2006	9	185	1.67	155.4	24.07	981.64
04/10/2006	9	350	1.84	1.96	24.12	961.51
04/10/2006	9	515	3.87	353.91	23.97	943.45
04/10/2006	9	1190	6.48	294.89	21.55	869.64
04/10/2006	9	2300	4.14	277.69	13.82	775.56
04/10/2006	10	10	1.71	167.84	26.36	1001.33
04/10/2006	10	75	1.71	163.23	24.59	993.64
04/10/2006	10	185	1.2	157.44	24.11	981.59
04/10/2006	10	350	1.75	17.4	24.07	961.46

04/10/2006	10	515	3.38	349.05	23.74	943.39
04/10/2006	10	1190	6.12	286.45	21.62	869.57
04/10/2006	10	2300	4.13	272.11	13.94	775.54
04/10/2006	11	10	1.31	155.59	27.21	1001.16
04/10/2006	11	75	1.14	147.93	25.2	993.49
04/10/2006	11	185	0.97	136.67	24.44	981.45
04/10/2006	11	350	1.33	29.04	24.23	961.34
04/10/2006	11	515	2.31	323.11	23.82	943.28
04/10/2006	11	1190	5.68	280.34	21.89	869.49
04/10/2006	11	2300	4.01	263.33	14.01	775.53
04/10/2006	12	10	0.47	111.12	27.5	1001.12
04/10/2006	12	75	0.44	79.68	25.66	993.45
04/10/2006	12	185	0.56	74.05	24.91	981.42
04/10/2006	12	350	1.31	9.82	24.21	961.33
04/10/2006	12	515	2.64	309.09	23.72	943.28
04/10/2006	12	1190	5.46	277.04	21.99	869.48
04/10/2006	12	2300	4.16	249.28	13.95	775.51
04/10/2006	13	10	1.47	260.99	27.24	1002.6
04/10/2006	13	75	1.63	286.82	24.54	994.89
04/10/2006	13	185	2.2	291.39	24.14	982.8
04/10/2006	13	350	2.57	300.15	23.57	962.64
04/10/2006	13	515	2.94	304.91	22.95	944.53
04/10/2006	13	1190	4.78	293.6	19.91	870.29
04/10/2006	13	2300	7.3	251.92	12.96	775.77
04/10/2006	14	10	1.7	245.39	26.47	1002.8
04/10/2006	14	75	1.57	277.71	23.84	995.08
04/10/2006	14	185	2.3	287.59	23.54	982.97
04/10/2006	14	350	3.13	308.14	23.06	962.77
04/10/2006	14	515	3.75	322.73	22.26	944.62
04/10/2006	14	1190	5.13	305.17	19.44	870.26
04/10/2006	14	2300	7.21	253.37	12.72	775.62
04/10/2006	15	10	1.52	196.05	25.67	1002.8
04/10/2006	15	75	1.01	200.85	23.61	995.07
04/10/2006	15	185	1	243.51	23.29	982.95
04/10/2006	15	350	2.18	327.12	22.9	962.74
04/10/2006	15	515	3.1	343.97	22.04	944.58
04/10/2006	15	1190	5.87	308.42	19.46	870.26
04/10/2006	15	2300	7.54	260.87	12.57	775.62
04/10/2006	16	10	2.92	145.06	24.23	1002.15
04/10/2006	16	75	2.64	134.8	24.22	994.43
04/10/2006	16	185	2.25	136.8	23.81	982.33
04/10/2006	16	350	2.13	64.25	23.22	962.16
04/10/2006	16	515	1.9	58.42	23.16	944.05
04/10/2006	16	1190	4.63	319.58	20.13	870
04/10/2006	16	2300	7.34	260.46	12.62	775.53
04/10/2006	17	10	3.9	133.03	22.77	1001.28
04/10/2006	17	75	3.72	127	24.94	993.6
04/10/2006	17	185	3.75	126.57	24.73	981.53
04/10/2006	17	350	3.94	101.16	24.57	961.44
04/10/2006	17	515	2.46	88.79	24.55	943.4
04/10/2006	17	1190	1.79	338.43	20.98	869.6
04/10/2006	17	2300	6.77	253.02	12.77	775.31

04/10/2006	18	10	4.3	136.88	21.99	1000.46
04/10/2006	18	75	4.15	139.6	26.08	992.79
04/10/2006	18	185	5.67	138.88	26.37	980.78
04/10/2006	18	350	5.22	119.96	26.29	960.77
04/10/2006	18	515	4.67	115.47	25.64	942.82
04/10/2006	18	1190	1.9	159.38	21.81	869.23
04/10/2006	18	2300	6.67	242.11	13.05	775.1
04/10/2006	19	10	2.25	150.48	22.6	1001.27
04/10/2006	19	75	2.59	171.92	25.32	993.58
04/10/2006	19	185	2.31	161.7	25.1	981.54
04/10/2006	19	350	2.38	141.46	24.62	961.46
04/10/2006	19	515	2.02	137.33	23.82	943.42
04/10/2006	19	1190	2.62	202.39	21.08	869.52
04/10/2006	19	2300	5.87	247.41	12.86	775.29
04/10/2006	20	10	2.66	151.7	22.54	1000.82
04/10/2006	20	75	2.91	161.73	26.4	993.12
04/10/2006	20	185	3.14	179.29	25.98	981.12
04/10/2006	20	350	3.12	175.65	25.37	961.1
04/10/2006	20	515	3.05	175.93	24.53	943.1
04/10/2006	20	1190	3.37	194.67	20.98	869.31
04/10/2006	20	2300	5.33	224.99	12.9	775.12
04/10/2006	21	10	2.7	152.2	22.34	1000.39
04/10/2006	21	75	3.25	157.91	26.39	992.69
04/10/2006	21	185	2.9	191.64	26.48	980.7
04/10/2006	21	350	3.56	205.86	25.61	960.72
04/10/2006	21	515	3.65	204.05	24.71	942.75
04/10/2006	21	1190	3.91	201.24	20.6	869.01
04/10/2006	21	2300	5.9	215	12.97	774.79
04/10/2006	22	10	1.84	180.62	22.61	1000.59
04/10/2006	22	75	2.55	173.27	25.41	992.89
04/10/2006	22	185	2.65	232.92	25.93	980.88
04/10/2006	22	350	4.3	244.95	25.27	960.87
04/10/2006	22	515	4.8	237.07	24.24	942.9
04/10/2006	22	1190	4.26	221.64	19.99	869.07
04/10/2006	22	2300	6.09	211.99	12.82	774.71
04/10/2006	23	10	1.88	260.84	22.47	1001.03
04/10/2006	23	75	2.12	233.21	24.28	993.34
04/10/2006	23	185	2.52	281.76	24.05	981.27
04/10/2006	23	350	4.64	273.94	23.77	961.19
04/10/2006	23	515	5.08	264.45	23.17	943.14
04/10/2006	23	1190	4.07	234.06	19.25	869.14
04/10/2006	23	2300	6.14	214.55	12.46	774.6
04/10/2006	24	10	2.48	289.83	22.4	1001.4
04/10/2006	24	75	2.53	261.33	22.79	993.68
04/10/2006	24	185	3.2	291.86	22.04	981.57
04/10/2006	24	350	3.84	284.93	22.02	963.7
04/10/2006	24	515	5.12	278.39	21.8	943.25
04/10/2006	24	1190	4.03	252.97	18.81	869.06
04/10/2006	24	2300	6.44	228.55	12.23	774.41
05/10/2006	1	10	3.35	253.89	20.33	1002.22
05/10/2006	1	75	3.26	235.89	20.51	994.43
05/10/2006	1	185	4.17	251.26	20.71	982.22

05/10/2006	1	350	6.18	286.66	19.93	964.21
05/10/2006	1	515	6.23	299.04	19.1	943.61
05/10/2006	1	1190	3.06	341.15	16.76	862.19
05/10/2006	1	2300	5.15	227.14	11.29	766.84
05/10/2006	2	10	3.51	256.99	20.3	1002.16
05/10/2006	2	75	2.91	242.92	20.39	994.37
05/10/2006	2	185	4.11	262.26	20.46	982.15
05/10/2006	2	350	7.01	287.25	19.81	964.12
05/10/2006	2	515	7.26	298.84	18.78	943.5
05/10/2006	2	1190	4.15	331.72	16.14	861.98
05/10/2006	2	2300	5.71	231.65	11.21	766.57
05/10/2006	3	10	2.68	243.15	20.29	1001.86
05/10/2006	3	75	2.2	222.47	20.19	994.07
05/10/2006	3	185	3.08	250.29	20.29	981.85
05/10/2006	3	350	6.28	289.38	19.78	963.81
05/10/2006	3	515	6.46	304.5	18.9	943.2
05/10/2006	3	1190	4.57	338.78	16.16	861.72
05/10/2006	3	2300	5.8	248.02	10.94	766.28
05/10/2006	4	10	2.55	184.95	19.91	1001.26
05/10/2006	4	75	3.06	170.94	20.08	993.47
05/10/2006	4	185	2.09	211.34	20.19	981.26
05/10/2006	4	350	3.01	310.67	20.02	963.23
05/10/2006	4	515	3.85	337.68	19.42	942.64
05/10/2006	4	1190	3.49	3.78	16.93	861.35
05/10/2006	4	2300	5.67	257.45	10.67	766.03
05/10/2006	5	10	3.12	214.56	19.93	1001.1
05/10/2006	5	75	3.24	197.8	19.8	993.31
05/10/2006	5	185	2.93	228.3	20.15	981.09
05/10/2006	5	350	2.88	307.78	19.88	963.07
05/10/2006	5	515	3.35	342.05	19.45	942.48
05/10/2006	5	1190	2.99	4.67	16.85	861.18
05/10/2006	5	2300	4.37	261.12	10.26	765.76
05/10/2006	6	10	4.54	263.8	19.98	1001.5
05/10/2006	6	75	3.71	251.22	19.86	993.71
05/10/2006	6	185	5.24	264.35	19.71	981.48
05/10/2006	6	350	8.21	286.54	18.72	963.41
05/10/2006	6	515	7.65	293.05	17.92	942.75
05/10/2006	6	1190	3.93	348.36	15.41	861.14
05/10/2006	6	2300	2.68	215.09	9.69	765.36
05/10/2006	7	10	3.47	258.37	20.93	1002.17
05/10/2006	7	75	2.87	248.94	20.23	994.39
05/10/2006	7	185	4.15	262.09	19.87	982.16
05/10/2006	7	350	6.24	287	19.06	964.09
05/10/2006	7	515	5.64	300.1	18.22	943.44
05/10/2006	7	1190	2.91	43.05	16.24	861.86
05/10/2006	7	2300	5.8	214.86	10.53	766.29
05/10/2006	8	10	4.14	269.86	21.21	1002.25
05/10/2006	8	75	3.52	269.09	20.22	994.47
05/10/2006	8	185	4.88	273.77	19.55	982.22
05/10/2006	8	350	7.37	283.52	18.8	964.14
05/10/2006	8	515	6.77	295.35	17.76	943.47
05/10/2006	8	1190	2.71	37.95	15.59	861.77

05/10/2006	8	2300	6.56	208.26	10.66	766.17
05/10/2006	9	10	5.23	271.53	21.49	1002.42
05/10/2006	9	75	4.52	271.72	20.01	994.64
05/10/2006	9	185	5.8	274.41	19.21	982.38
05/10/2006	9	350	8.65	282.07	18.58	964.28
05/10/2006	9	515	8.52	290.15	17.63	943.58
05/10/2006	9	1190	1.91	354.43	14.72	861.76
05/10/2006	9	2300	7.71	204.24	10.72	766.03
05/10/2006	10	10	6.77	276.36	21.51	1002.88
05/10/2006	10	75	6.02	274.73	19.8	995.08
05/10/2006	10	185	7.41	276.8	19.02	982.81
05/10/2006	10	350	10.94	283.21	18.36	964.69
05/10/2006	10	515	11.2	289.98	17.39	943.97
05/10/2006	10	1190	5.87	300.86	13.56	861.98
05/10/2006	10	2300	7.34	207.55	10.45	765.92
05/10/2006	11	10	6.47	280.32	22.02	1003.07
05/10/2006	11	75	5.82	277.43	19.86	995.28
05/10/2006	11	185	7.01	279.86	19.06	983
05/10/2006	11	350	10.09	285.98	18.26	964.88
05/10/2006	11	515	10.44	296.23	17.33	944.13
05/10/2006	11	1190	8.33	295.22	13.57	862.1
05/10/2006	11	2300	6.67	217.99	9.82	765.82
05/10/2006	12	10	4.64	306.05	21.44	1003.19
05/10/2006	12	75	4.23	300.35	20.03	995.39
05/10/2006	12	185	5.29	304.07	19.09	983.12
05/10/2006	12	350	7.45	313.98	18.1	964.99
05/10/2006	12	515	8.51	330.55	17.16	944.24
05/10/2006	12	1190	6.86	313.58	13.51	862.18
05/10/2006	12	2300	6.64	239.37	9.29	765.83
05/10/2006	13	10	5.21	310.17	21.92	1004.56
05/10/2006	13	75	4.65	308.73	20.18	996.74
05/10/2006	13	185	5.47	309.47	19.31	984.46
05/10/2006	13	350	7.12	314.29	18.1	966.29
05/10/2006	13	515	7.68	317.88	16.88	945.5
05/10/2006	13	1190	7.54	317.28	12.61	863.13
05/10/2006	13	2300	5.48	236.08	7.83	766.33
05/10/2006	14	10	4.7	311.63	22.55	1004.44
05/10/2006	14	75	3.95	312.55	20.18	996.63
05/10/2006	14	185	4.6	312.75	19.23	984.33
05/10/2006	14	350	6.34	317.81	17.95	966.17
05/10/2006	14	515	7.23	320.83	16.67	945.36
05/10/2006	14	1190	7.98	314.71	12.23	862.92
05/10/2006	14	2300	5.94	242.28	8.12	766.14
05/10/2006	15	10	4.22	307.39	22.18	1004.2
05/10/2006	15	75	3.7	307.96	20.38	996.4
05/10/2006	15	185	4.3	308.44	19.49	984.12
05/10/2006	15	350	5.58	314.07	18.11	965.96
05/10/2006	15	515	6.32	318.44	16.65	945.15
05/10/2006	15	1190	7.69	308.57	12.43	862.72
05/10/2006	15	2300	7.87	245.01	8.37	766.1
05/10/2006	16	10	3.88	305.66	21.83	1004.26
05/10/2006	16	75	3.45	306.87	20.34	996.45

05/10/2006	16	185	3.94	306.42	19.49	984.17
05/10/2006	16	350	5.38	313.6	18.12	966.01
05/10/2006	16	515	5.99	317.66	16.58	945.19
05/10/2006	16	1190	6.84	303.48	12.53	862.75
05/10/2006	16	2300	8.76	239.71	8.51	766.2
05/10/2006	17	10	3.27	311.28	20.91	1004.24
05/10/2006	17	75	2.73	308.4	20.29	996.43
05/10/2006	17	185	3.31	309.35	19.48	984.14
05/10/2006	17	350	4.87	318.15	18.08	965.97
05/10/2006	17	515	5.49	321.9	16.51	945.16
05/10/2006	17	1190	6.02	306.36	12.55	862.69
05/10/2006	17	2300	9.25	236.86	8.42	766.14
05/10/2006	18	10	2.76	318.97	20.31	1004.42
05/10/2006	18	75	2.29	315.88	20.31	996.6
05/10/2006	18	185	2.63	315.69	19.6	984.31
05/10/2006	18	350	4.33	326.72	18.07	966.14
05/10/2006	18	515	4.72	330.07	16.5	945.32
05/10/2006	18	1190	5.05	310.6	12.41	862.82
05/10/2006	18	2300	9.46	237.3	8.01	766.14
05/10/2006	19	10	2.42	345.39	19.81	1003.97
05/10/2006	19	75	1.29	340.52	20.25	996.15
05/10/2006	19	185	2.8	347.29	19.16	983.86
05/10/2006	19	350	3.02	345.34	17.71	965.7
05/10/2006	19	515	3.53	347.42	16.54	944.88
05/10/2006	19	1190	4.04	332.63	12.51	862.49
05/10/2006	19	2300	1.41	228.97	6.78	758.43
05/10/2006	20	10	2.83	337.6	19.86	1004.16
05/10/2006	20	75	1.61	326.99	20.12	996.34
05/10/2006	20	185	3.33	334.99	19.03	984.04
05/10/2006	20	350	3.77	333.1	17.67	965.86
05/10/2006	20	515	4.69	337.99	16.49	945.05
05/10/2006	20	1190	4.74	332.94	12.4	862.61
05/10/2006	20	2300	0.61	233.11	6.49	758.46
05/10/2006	21	10	3	329.17	19.94	1003.83
05/10/2006	21	75	1.61	318.41	20.03	996.01
05/10/2006	21	185	3.01	325.89	18.98	983.72
05/10/2006	21	350	4.02	328.18	17.64	965.54
05/10/2006	21	515	5.03	333.05	16.39	944.73
05/10/2006	21	1190	5.17	332.9	12.21	862.28
05/10/2006	21	2300	0.52	253.13	6.44	758.11
05/10/2006	22	10	3.31	328.47	19.88	1003.74
05/10/2006	22	75	1.79	316.76	19.98	995.92
05/10/2006	22	185	3.21	323.79	18.99	983.62
05/10/2006	22	350	4.5	329.44	17.59	965.45
05/10/2006	22	515	5.4	334.57	16.27	944.64
05/10/2006	22	1190	5.82	339.68	11.89	862.14
05/10/2006	22	2300	0.55	303.06	6.15	757.85
05/10/2006	23	10	4.13	337.04	20.17	1003.48
05/10/2006	23	75	2.8	332.49	19.87	995.65
05/10/2006	23	185	4.15	332.84	18.86	983.36
05/10/2006	23	350	5.66	337.23	17.49	965.18
05/10/2006	23	515	6.44	340.23	16.21	944.36

05/10/2006	23	1190	6.69	346.51	11.59	861.83
05/10/2006	23	2300	0.88	314.77	6.07	757.5
05/10/2006	24	10	4.36	346.35	20.27	1003.35
05/10/2006	24	75	3.39	346.53	19.55	995.52
05/10/2006	24	185	4.32	345.71	18.46	983.21
05/10/2006	24	350	5.7	345.32	17.12	965.01
05/10/2006	24	515	6.79	347.45	15.94	944.17
05/10/2006	24	1190	6.6	349.71	11.45	861.6
05/10/2006	24	2300	0.94	328.82	6.17	757.27
06/10/2006	1	10	3.16	319.75	19.14	1003.88
06/10/2006	1	75	2.86	318.94	19.19	996.03
06/10/2006	1	185	3.64	325.37	18.25	984.85
06/10/2006	1	350	5.03	337.71	16.95	965.46
06/10/2006	1	515	5.84	346.54	15.62	944.6
06/10/2006	1	1190	6.15	350.77	10.82	861.89
06/10/2006	1	2300	0.41	334.63	5.35	757.25
06/10/2006	2	10	3.35	327.45	19.16	1003.95
06/10/2006	2	75	3.17	329.89	19.21	996.1
06/10/2006	2	185	4	334.7	18.18	983.76
06/10/2006	2	350	5.11	342.47	16.83	965.52
06/10/2006	2	515	5.98	350.95	15.52	944.65
06/10/2006	2	1190	6.01	352.12	10.88	861.9
06/10/2006	2	2300	1.38	349.15	5.45	757.3
06/10/2006	3	10	3.14	333.35	19.08	1003.9
06/10/2006	3	75	3.36	339.14	19.18	996.05
06/10/2006	3	185	4.29	342.66	18.11	984.86
06/10/2006	3	350	5.01	346.73	16.71	965.46
06/10/2006	3	515	5.86	352.74	15.31	944.58
06/10/2006	3	1190	5.66	351.93	10.9	861.81
06/10/2006	3	2300	1.8	5.03	5.37	757.2
06/10/2006	4	10	2.91	330.79	18.98	1003.84
06/10/2006	4	75	2.97	338.04	18.96	995.98
06/10/2006	4	185	3.96	342.77	17.89	984.78
06/10/2006	4	350	4.5	345.63	16.49	965.37
06/10/2006	4	515	5.27	351.57	15.17	944.48
06/10/2006	4	1190	5.1	349.38	10.96	861.7
06/10/2006	4	2300	1.79	23.99	5.47	757.14
06/10/2006	5	10	3.1	321.43	18.68	1003.83
06/10/2006	5	75	2.77	326.88	18.34	995.97
06/10/2006	5	185	3.69	331.99	17.24	984.75
06/10/2006	5	350	4.23	334.33	15.9	965.32
06/10/2006	5	515	5.12	343.86	14.93	944.39
06/10/2006	5	1190	5.23	344.71	10.97	861.61
06/10/2006	5	2300	2.02	39.7	5.63	757.09
06/10/2006	6	10	2.95	311.42	18.58	1003.79
06/10/2006	6	75	2.22	305.31	18	995.92
06/10/2006	6	185	2.96	313.19	16.97	984.69
06/10/2006	6	350	4.06	321.48	15.83	965.25
06/10/2006	6	515	5.29	337.91	14.88	944.33
06/10/2006	6	1190	5.55	345.14	10.89	867.33
06/10/2006	6	2300	2.3	50.44	5.62	757
06/10/2006	7	10	3.25	338.49	19.44	1004.55

06/10/2006	7	75	3.12	346.46	19.61	996.7
06/10/2006	7	185	3.93	348.48	18.56	984.36
06/10/2006	7	350	5.02	352.34	17.15	966.13
06/10/2006	7	515	5.51	357.14	15.84	945.26
06/10/2006	7	1190	6.58	0.92	10.74	862.5
06/10/2006	7	2300	2.12	292.68	5.93	757.89
06/10/2006	8	10	3	329.07	19.46	1004.46
06/10/2006	8	75	2.82	333.3	19.23	996.61
06/10/2006	8	185	3.53	336.47	18.15	984.26
06/10/2006	8	350	4.55	346.09	16.75	966
06/10/2006	8	515	5.04	352.86	15.45	945.12
06/10/2006	8	1190	6.74	0.68	10.73	862.34
06/10/2006	8	2300	2.26	313.92	5.46	757.68
06/10/2006	9	10	2.92	325.6	20.08	1004.31
06/10/2006	9	75	2.63	330.3	19.08	996.47
06/10/2006	9	185	3.31	335.68	17.99	984.11
06/10/2006	9	350	4.26	346.2	16.62	965.86
06/10/2006	9	515	4.99	352.71	15.36	944.96
06/10/2006	9	1190	6.68	0.92	10.76	862.18
06/10/2006	9	2300	2.17	327.18	5.1	757.47
06/10/2006	10	10	1.83	312.78	20.36	1004.3
06/10/2006	10	75	1.93	314.83	19.03	996.45
06/10/2006	10	185	2.38	323.86	17.97	985.26
06/10/2006	10	350	3.32	345.4	16.71	965.84
06/10/2006	10	515	4.51	353.86	15.41	944.95
06/10/2006	10	1190	5.86	3.52	10.85	862.17
06/10/2006	10	2300	1.55	345.61	4.94	757.44
06/10/2006	11	10	2.56	290.35	23.28	1004.28
06/10/2006	11	75	2.88	291.49	19.03	996.43
06/10/2006	11	185	3.15	294.69	17.93	984.08
06/10/2006	11	350	3.35	313.54	16.57	965.83
06/10/2006	11	515	4.1	335.9	15.28	944.94
06/10/2006	11	1190	4.98	353.8	11.05	862.16
06/10/2006	11	2300	0.9	342.33	5.08	757.47
06/10/2006	12	10	2.96	282.11	20.5	1004.45
06/10/2006	12	75	3	279.79	18.61	996.61
06/10/2006	12	185	3.53	281.17	17.58	985.41
06/10/2006	12	350	4.01	296.57	16.3	965.98
06/10/2006	12	515	4.55	318.7	15.2	945.07
06/10/2006	12	1190	4.76	342.04	11.01	862.27
06/10/2006	12	2300	0.36	53.1	5.06	757.57
06/10/2006	13	10	3.06	296.15	21.95	1003.47
06/10/2006	13	75	2.93	292.46	19.72	995.66
06/10/2006	13	185	3.17	292.36	18.93	983.35
06/10/2006	13	350	3.86	306.17	17.58	965.16
06/10/2006	13	515	4.38	315.14	15.99	944.32
06/10/2006	13	1190	4.81	331.71	10.69	861.63
06/10/2006	13	2300	1.37	346.03	5.14	756.94
06/10/2006	14	10	3.13	299.68	21.7	1003.31
06/10/2006	14	75	3.11	300.28	19.73	995.5
06/10/2006	14	185	3.38	299.8	18.95	983.19
06/10/2006	14	350	4.11	311.76	17.64	965.01

06/10/2006	14	515	4.51	318.99	16.04	944.17
06/10/2006	14	1190	5.2	329.52	10.43	861.5
06/10/2006	14	2300	1.63	11.32	5.03	756.74
06/10/2006	15	10	2.86	300.69	21.08	1003.06
06/10/2006	15	75	3.03	301.78	19.73	995.25
06/10/2006	15	185	3.18	300.45	18.93	982.94
06/10/2006	15	350	3.88	315.76	17.62	964.76
06/10/2006	15	515	4.34	323.67	16.05	943.94
06/10/2006	15	1190	5.15	332.01	10.46	861.29
06/10/2006	15	2300	1.85	31.33	5.02	756.54
06/10/2006	16	10	2.79	298.22	20.05	1003.19
06/10/2006	16	75	2.73	293.92	19.32	995.37
06/10/2006	16	185	2.93	292.73	18.51	983.05
06/10/2006	16	350	3.49	315.67	17.15	964.85
06/10/2006	16	515	3.84	324.03	15.77	944.01
06/10/2006	16	1190	4.87	335.37	10.51	861.34
06/10/2006	16	2300	2.27	38.47	4.71	756.55
06/10/2006	17	10	2.3	291.66	19.48	1003.15
06/10/2006	17	75	2.28	280.32	19.03	995.32
06/10/2006	17	185	2.57	283.74	18.29	984.15
06/10/2006	17	350	2.91	314.44	16.89	964.79
06/10/2006	17	515	3.43	328.3	15.56	943.94
06/10/2006	17	1190	4.64	341.67	10.62	861.25
06/10/2006	17	2300	2.72	40.51	4.4	756.45
06/10/2006	18	10	2.17	282.24	19.07	1002.77
06/10/2006	18	75	2.1	266.26	19.05	994.94
06/10/2006	18	185	2.59	281.12	18.36	983.76
06/10/2006	18	350	3.05	315.32	16.9	964.41
06/10/2006	18	515	3.75	330.67	15.45	943.57
06/10/2006	18	1190	4.65	346.84	10.51	860.89
06/10/2006	18	2300	2.82	43.75	4.31	756.11
06/10/2006	19	10	2.59	242.64	18.69	1002.22
06/10/2006	19	75	2.41	244.88	19.05	994.38
06/10/2006	19	185	3.13	261.04	18.34	983.21
06/10/2006	19	350	2.82	292.98	17.15	963.87
06/10/2006	19	515	2.87	312.4	15.65	943.03
06/10/2006	19	1190	4.68	346.93	10.43	866.21
06/10/2006	19	2300	4.38	8.85	3.93	755.47
06/10/2006	20	10	2.79	238.02	18.62	1002.18
06/10/2006	20	75	2.41	231.23	18.99	994.35
06/10/2006	20	185	3.45	260.75	18.26	983.17
06/10/2006	20	350	3.33	291.5	17.16	963.82
06/10/2006	20	515	3.49	315.21	15.71	943
06/10/2006	20	1190	5.26	346.57	10.51	866.2
06/10/2006	20	2300	4.42	2.41	3.89	755.46
06/10/2006	21	10	2.81	245.17	18.44	1001.93
06/10/2006	21	75	2.68	227.55	18.95	994.09
06/10/2006	21	185	3.47	266.74	18.25	982.92
06/10/2006	21	350	3.5	297.97	17.3	963.57
06/10/2006	21	515	3.8	324.92	15.86	942.77
06/10/2006	21	1190	5.66	354.26	10.57	866.01
06/10/2006	21	2300	4.56	2.47	3.94	755.37

06/10/2006	22	10	3.02	263.35	17.89	1001.68
06/10/2006	22	75	2.99	237.68	19.07	993.85
06/10/2006	22	185	3.87	277.24	18.46	982.69
06/10/2006	22	350	3.93	308.29	17.36	963.36
06/10/2006	22	515	4.24	334.69	15.95	942.56
06/10/2006	22	1190	5.86	2.29	10.62	865.82
06/10/2006	22	2300	4.22	6.52	4.04	755.23
06/10/2006	23	10	3.17	270.54	17.77	1001.69
06/10/2006	23	75	3.06	242.1	19.34	993.85
06/10/2006	23	185	4.23	288.64	18.54	982.69
06/10/2006	23	350	4.09	310.68	17.41	963.37
06/10/2006	23	515	4.43	338.6	15.99	942.57
06/10/2006	23	1190	5.6	359.28	10.4	865.84
06/10/2006	23	2300	3.93	11.67	3.97	755.21
06/10/2006	24	10	3.47	278.29	17.69	1001.93
06/10/2006	24	75	3.08	252.43	19.14	994.08
06/10/2006	24	185	4.78	293.46	18.24	982.91
06/10/2006	24	350	4.49	307.32	17.05	963.57
06/10/2006	24	515	4.58	337.09	15.71	942.76
06/10/2006	24	1190	5.7	354.71	10.3	865.98
06/10/2006	24	2300	4.16	23.67	3.97	755.31
07/10/2006	1	10	3.93	248.98	17.14	1002.55
07/10/2006	1	75	3.19	238.42	17.64	994.67
07/10/2006	1	185	4.11	273.61	17.26	983.44
07/10/2006	1	350	5.09	296.82	16.48	964.03
07/10/2006	1	515	4.75	322.36	15.03	943.15
07/10/2006	1	1190	5.23	347.4	9.55	866.13
07/10/2006	1	2300	4.41	25.47	3.07	755.17
07/10/2006	2	10	4.13	252.97	17.44	1002.51
07/10/2006	2	75	3.35	240.63	17.24	994.63
07/10/2006	2	185	4.74	278.14	16.66	983.38
07/10/2006	2	350	6.48	293.27	16.34	963.95
07/10/2006	2	515	5.82	317.83	15.05	943.08
07/10/2006	2	1190	5.6	344.26	9.53	866.07
07/10/2006	2	2300	4.61	20.64	3.38	755.18
07/10/2006	3	10	4.75	263.23	17.68	1002.51
07/10/2006	3	75	3.75	252.42	17.2	994.64
07/10/2006	3	185	5.29	276.65	16.59	983.39
07/10/2006	3	350	7.37	290.83	16.27	963.95
07/10/2006	3	515	6.32	316.33	14.99	945.4
07/10/2006	3	1190	6.12	341.83	9.55	866.06
07/10/2006	3	2300	5.17	17.87	3.66	755.26
07/10/2006	4	10	5.21	262.62	17.68	1002.35
07/10/2006	4	75	4.09	254.05	17.31	994.48
07/10/2006	4	185	5.75	274.19	17.11	983.24
07/10/2006	4	350	7.74	291.39	16.27	963.8
07/10/2006	4	515	6.68	313.32	14.96	945.24
07/10/2006	4	1190	6.53	341.52	9.67	865.93
07/10/2006	4	2300	5.72	13.39	3.93	755.25
07/10/2006	5	10	5.45	257.82	17.67	1002.53
07/10/2006	5	75	4.28	253.39	17.38	994.66
07/10/2006	5	185	6.13	272.81	16.94	983.41

07/10/2006	5	350	7.86	283.81	16.16	963.98
07/10/2006	5	515	6.77	307.41	14.84	945.41
07/10/2006	5	1190	7.06	333.1	9.73	866.09
07/10/2006	5	2300	6.01	6.29	3.99	755.43
07/10/2006	6	10	5.45	254.03	17.8	1002.79
07/10/2006	6	75	4.39	254.04	17.23	994.91
07/10/2006	6	185	5.76	265.04	16.92	983.67
07/10/2006	6	350	8.16	281.15	16.04	964.22
07/10/2006	6	515	7.07	302.35	14.83	945.65
07/10/2006	6	1190	7.68	329.37	9.9	866.32
07/10/2006	6	2300	6.43	5.64	3.91	755.63
07/10/2006	7	10	5.47	259.04	18.17	1002.63
07/10/2006	7	75	4.24	257.68	16.85	994.76
07/10/2006	7	185	5.14	262.61	16.62	983.51
07/10/2006	7	350	8.28	287.76	16.47	964.07
07/10/2006	7	515	8.07	306.12	15.3	943.22
07/10/2006	7	1190	7.99	329.49	10.3	866.33
07/10/2006	7	2300	5.79	4.82	4.26	755.75
07/10/2006	8	10	5.43	260.35	18.79	1002.45
07/10/2006	8	75	4.2	255.36	16.94	994.59
07/10/2006	8	185	4.89	260.13	16.75	983.34
07/10/2006	8	350	8.24	286.9	16.51	963.92
07/10/2006	8	515	8.02	305.95	15.28	943.07
07/10/2006	8	1190	7.95	328.8	10.29	866.19
07/10/2006	8	2300	5.7	1.11	4.38	755.66
07/10/2006	9	10	5.66	263.5	19.05	1002.55
07/10/2006	9	75	4.35	256.86	17.19	994.7
07/10/2006	9	185	4.98	260.75	16.94	983.47
07/10/2006	9	350	8.9	287.09	16.54	964.04
07/10/2006	9	515	8.54	303.7	15.31	943.18
07/10/2006	9	1190	8.39	326.45	10.21	866.31
07/10/2006	9	2300	6.25	350.71	4.43	755.75
07/10/2006	10	10	5.97	265.87	19.21	1002.46
07/10/2006	10	75	4.69	260.85	17.45	994.61
07/10/2006	10	185	5.4	264.37	17	983.39
07/10/2006	10	350	9.24	283.89	16.36	963.97
07/10/2006	10	515	9.06	300.25	15.29	943.11
07/10/2006	10	1190	9.03	322.99	10.12	866.25
07/10/2006	10	2300	6.87	343.51	4.48	755.67
07/10/2006	11	10	6.08	268.12	19.37	1002.4
07/10/2006	11	75	4.7	263.9	17.48	994.56
07/10/2006	11	185	5.62	267.49	16.79	983.33
07/10/2006	11	350	9.12	282.03	16.09	963.9
07/10/2006	11	515	9.58	295	15.13	943.03
07/10/2006	11	1190	9.55	320.49	10.23	866.17
07/10/2006	11	2300	7.38	338.6	4.51	755.56
07/10/2006	12	10	6.07	270.85	19.14	1002.46
07/10/2006	12	75	5.06	268.94	17.53	994.61
07/10/2006	12	185	6.06	271.42	16.77	983.38
07/10/2006	12	350	9.35	283.64	15.88	963.94
07/10/2006	12	515	9.85	295.12	14.92	943.05
07/10/2006	12	1190	9.66	321.5	10.25	866.18

07/10/2006	12	2300	7.49	332.87	4.55	755.55
07/10/2006	13	10	5.97	272.4	19.73	1002.59
07/10/2006	13	75	5.52	276.02	18.04	994.75
07/10/2006	13	185	6.67	277.09	17.58	983.53
07/10/2006	13	350	10	285.62	16.83	964.12
07/10/2006	13	515	10	293.53	15.29	943.27
07/10/2006	13	1190	8.98	311.05	10.02	866.37
07/10/2006	13	2300	7.12	322.09	4.19	755.65
07/10/2006	14	10	6.65	274.31	19.43	1002.91
07/10/2006	14	75	6.03	273.62	17.91	995.07
07/10/2006	14	185	7.1	275.05	17.52	983.84
07/10/2006	14	350	11.26	283.86	16.7	964.44
07/10/2006	14	515	11.4	292.85	15.28	943.58
07/10/2006	14	1190	10.91	308.08	10	866.65
07/10/2006	14	2300	8.24	320.04	3.92	755.83
07/10/2006	15	10	6.49	276.19	19.13	1002.79
07/10/2006	15	75	5.8	275.54	17.78	994.95
07/10/2006	15	185	7.14	277.54	17.33	983.73
07/10/2006	15	350	11.4	285.18	16.42	964.31
07/10/2006	15	515	11.68	292.55	15.12	943.44
07/10/2006	15	1190	11.48	308.85	9.74	866.5
07/10/2006	15	2300	9.02	318	4.08	755.68
07/10/2006	16	10	5.9	270.68	18.97	1002.85
07/10/2006	16	75	5.37	269.5	17.85	995
07/10/2006	16	185	6.48	273.32	17.43	983.78
07/10/2006	16	350	9.6	284.99	16.23	964.36
07/10/2006	16	515	9.93	290.78	15.08	943.48
07/10/2006	16	1190	10.09	312.49	9.94	866.53
07/10/2006	16	2300	9.13	317.99	4.3	755.72
07/10/2006	17	10	5.34	262.25	18.87	1002.68
07/10/2006	17	75	4.38	259.88	17.91	994.83
07/10/2006	17	185	5.35	264.95	17.32	983.61
07/10/2006	17	350	8.37	278.79	16.27	964.2
07/10/2006	17	515	9.04	289.29	15.2	943.32
07/10/2006	17	1190	9.42	315.58	10.09	866.41
07/10/2006	17	2300	9.36	319.23	4.38	755.6
07/10/2006	18	10	5.27	262.92	18.38	1002.66
07/10/2006	18	75	4.34	257.56	17.95	994.82
07/10/2006	18	185	5.2	262.65	17.34	983.6
07/10/2006	18	350	8.55	279.79	16.49	964.19
07/10/2006	18	515	9.21	292.62	15.36	943.32
07/10/2006	18	1190	9.33	315.43	10	866.42
07/10/2006	18	2300	9.48	321.9	4.54	755.63
07/10/2006	19	10	6.53	293.07	20.2	1002.22
07/10/2006	19	75	5.33	287.59	19.52	994.4
07/10/2006	19	185	6.37	291	18.45	982.09
07/10/2006	19	350	7.74	296.15	17.14	963.9
07/10/2006	19	515	8.84	301.77	15.97	943.09
07/10/2006	19	1190	10	312.11	10.41	860.54
07/10/2006	19	2300	8.79	327.56	4.54	755.68
07/10/2006	20	10	6.57	295.51	20.21	1002.07
07/10/2006	20	75	5.46	288.91	19.24	994.24

07/10/2006	20	185	6.45	292.31	18.2	983.08
07/10/2006	20	350	8.1	299.09	17.01	963.74
07/10/2006	20	515	9.17	305.53	15.87	942.92
07/10/2006	20	1190	9.92	316.62	10.4	860.37
07/10/2006	20	2300	8.56	323.95	4.82	755.6
07/10/2006	21	10	6.11	301.01	19.94	1001.64
07/10/2006	21	75	4.92	294.61	18.89	993.82
07/10/2006	21	185	5.82	297.61	17.85	982.64
07/10/2006	21	350	7.63	305.46	16.68	963.29
07/10/2006	21	515	9.12	312.2	15.65	942.46
07/10/2006	21	1190	9.63	320.96	10.2	865.7
07/10/2006	21	2300	8.47	322.15	5.01	755.2
07/10/2006	22	10	5.37	300.52	19.87	1001.79
07/10/2006	22	75	4.16	294.33	18.72	993.96
07/10/2006	22	185	5	297.67	17.68	982.77
07/10/2006	22	350	6.66	305.04	16.44	963.39
07/10/2006	22	515	7.96	310.92	15.38	942.55
07/10/2006	22	1190	9.12	322.36	10.01	865.73
07/10/2006	22	2300	8.28	322.31	4.91	755.18
07/10/2006	23	10	5	293.7	19.57	1001.62
07/10/2006	23	75	4.18	286.66	18.66	993.78
07/10/2006	23	185	5.15	291	17.59	982.6
07/10/2006	23	350	6.49	299.03	16.31	963.22
07/10/2006	23	515	7.6	305.88	15.26	942.38
07/10/2006	23	1190	8.44	319.75	10.17	865.53
07/10/2006	23	2300	7.87	323.4	5.07	755.03
07/10/2006	24	10	5.24	294.12	19.86	1001.64
07/10/2006	24	75	4.38	290.84	18.71	993.8
07/10/2006	24	185	5.31	294.04	17.62	982.61
07/10/2006	24	350	6.73	300.35	16.27	963.24
07/10/2006	24	515	7.97	305.08	15.12	942.38
07/10/2006	24	1190	8.49	315.93	10.2	865.5
07/10/2006	24	2300	7.76	322.74	5.18	755.04
08/10/2006	1	10	5.83	281.48	18.35	1001.9
08/10/2006	1	75	5.24	283.1	17.65	994.04
08/10/2006	1	185	6.26	286.05	16.86	982.81
08/10/2006	1	350	8.63	295.41	15.8	963.38
08/10/2006	1	515	9.62	305.24	14.74	944.82
08/10/2006	1	1190	10.25	327.83	9.72	865.54
08/10/2006	1	2300	9.14	330.48	4.48	754.9
08/10/2006	2	10	5	283.29	18.22	1002.05
08/10/2006	2	75	4.14	282.75	17.32	994.19
08/10/2006	2	185	5.12	286.53	16.52	982.95
08/10/2006	2	350	7.33	297.51	15.51	963.5
08/10/2006	2	515	8.36	307.58	14.5	944.9
08/10/2006	2	1190	9.25	325.1	9.42	865.58
08/10/2006	2	2300	8.52	332.55	4.51	754.89
08/10/2006	3	10	4.49	277.55	18.13	1001.89
08/10/2006	3	75	3.48	278.42	17.08	994.04
08/10/2006	3	185	4.24	281.16	16.29	982.78
08/10/2006	3	350	6.66	291.98	15.27	963.31
08/10/2006	3	515	7.14	303.39	14.27	944.71

08/10/2006	3	1190	7.83	325.55	9.2	865.35
08/10/2006	3	2300	8.06	332.07	4.59	754.69
08/10/2006	4	10	4.29	272.14	17.97	1001.81
08/10/2006	4	75	3.09	271.19	16.82	993.94
08/10/2006	4	185	3.65	272.96	16.07	982.69
08/10/2006	4	350	6.25	285.77	15.09	963.2
08/10/2006	4	515	6.48	297.26	14.06	944.59
08/10/2006	4	1190	6.85	326.26	9.39	865.2
08/10/2006	4	2300	7.1	330.64	4.38	754.58
08/10/2006	5	10	4.24	271.35	17.81	1001.75
08/10/2006	5	75	2.91	269.13	16.72	993.88
08/10/2006	5	185	3.91	274.02	16	982.61
08/10/2006	5	350	6.35	283.97	14.97	963.12
08/10/2006	5	515	6.77	294.78	13.95	944.5
08/10/2006	5	1190	6.53	327.16	9.41	865.12
08/10/2006	5	2300	5.75	327.62	3.98	754.46
08/10/2006	6	10	4	267.28	17.9	1001.66
08/10/2006	6	75	3.04	263.41	16.75	993.79
08/10/2006	6	185	4.16	270.18	16.11	982.51
08/10/2006	6	350	6.45	279.75	14.96	963.03
08/10/2006	6	515	6.52	290.99	13.88	944.41
08/10/2006	6	1190	5.7	327.11	9.51	865.02
08/10/2006	6	2300	4.87	324.37	3.59	754.35
08/10/2006	7	10	5.17	253.14	18.49	1002
08/10/2006	7	75	4	252.72	17.06	994.14
08/10/2006	7	185	5.14	262.64	16.49	982.88
08/10/2006	7	350	8.39	283.61	16.24	963.44
08/10/2006	7	515	8.73	302.13	15.02	944.88
08/10/2006	7	1190	9.09	320.01	9.38	865.6
08/10/2006	7	2300	6.63	338.55	3.74	754.86
08/10/2006	8	10	4.65	257.7	19.45	1001.82
08/10/2006	8	75	3.72	263.04	17.33	993.97
08/10/2006	8	185	4.75	266.51	16.66	982.72
08/10/2006	8	350	8.02	284.98	16.28	963.28
08/10/2006	8	515	8.47	301.97	15.06	944.74
08/10/2006	8	1190	8.85	319.43	9.41	865.48
08/10/2006	8	2300	6.43	339.32	3.25	754.65
08/10/2006	9	10	3.72	262.44	18.69	1001.73
08/10/2006	9	75	2.87	255.84	17.29	993.89
08/10/2006	9	185	3.72	259.76	16.86	982.65
08/10/2006	9	350	7.13	287.9	16.18	963.22
08/10/2006	9	515	7.52	303.46	15.02	942.35
08/10/2006	9	1190	8.19	323.73	9.56	865.44
08/10/2006	9	2300	7.13	341.2	2.82	754.54
08/10/2006	10	10	3.39	273.72	18.83	1001.56
08/10/2006	10	75	2.51	263.59	17.42	993.71
08/10/2006	10	185	3.18	265.47	16.97	982.49
08/10/2006	10	350	6.55	288.74	16.08	963.07
08/10/2006	10	515	7.1	300.86	14.94	942.21
08/10/2006	10	1190	7.38	324.89	9.85	865.32
08/10/2006	10	2300	7.72	342.02	2.63	754.45
08/10/2006	11	10	3.43	283.14	20.67	1001.47

08/10/2006	11	75	3.15	282.69	17.91	993.64
08/10/2006	11	185	3.7	281.67	16.9	982.43
08/10/2006	11	350	5.73	290.57	15.76	963.01
08/10/2006	11	515	6.39	300.58	14.56	942.13
08/10/2006	11	1190	6.6	325.28	10	865.24
08/10/2006	11	2300	7.07	343.56	2.88	754.45
08/10/2006	12	10	3.73	276.78	19.54	1001.2
08/10/2006	12	75	3.79	276.34	17.86	993.36
08/10/2006	12	185	4.51	276.75	16.88	982.15
08/10/2006	12	350	5.97	286.43	15.79	962.74
08/10/2006	12	515	6.53	293.38	14.5	944.18
08/10/2006	12	1190	6.13	321.24	10.07	864.99
08/10/2006	12	2300	5.67	348.7	3.22	754.29
08/10/2006	13	10	2.96	272.32	19.33	1001.37
08/10/2006	13	75	2.42	257.68	17.03	993.52
08/10/2006	13	185	2.81	262.44	16.04	982.27
08/10/2006	13	350	4.54	278.25	14.98	962.8
08/10/2006	13	515	5.69	289.83	14.02	944.19
08/10/2006	13	1190	4.69	343.67	10.28	864.92
08/10/2006	13	2300	3.82	12.85	2.46	754.13
08/10/2006	14	10	3.49	266.38	21.57	1001.18
08/10/2006	14	75	2.83	260.63	17.18	993.34
08/10/2006	14	185	3.29	261.88	16.08	982.1
08/10/2006	14	350	5.13	271.5	15.07	962.63
08/10/2006	14	515	5.8	286.48	14.23	944.03
08/10/2006	14	1190	5.02	351.41	10.52	864.82
08/10/2006	14	2300	4.86	16.89	2.73	754.14
08/10/2006	15	10	3.22	265.37	20.98	1001.2
08/10/2006	15	75	2.75	267.19	17.14	993.34
08/10/2006	15	185	3.23	267.18	16.18	982.1
08/10/2006	15	350	4.92	271.73	15.47	962.64
08/10/2006	15	515	5.34	289.09	14.52	944.06
08/10/2006	15	1190	5.77	352.39	10.55	864.9
08/10/2006	15	2300	6.29	11.83	2.94	754.26
08/10/2006	16	10	2.67	267.64	19.97	1001.15
08/10/2006	16	75	2.29	266.44	17.08	993.3
08/10/2006	16	185	2.78	267.83	16.36	982.06
08/10/2006	16	350	4.63	277.05	15.73	962.61
08/10/2006	16	515	5.23	294.96	14.76	944.03
08/10/2006	16	1190	5.94	356.18	10.56	864.89
08/10/2006	16	2300	6.91	11.01	2.93	754.24
08/10/2006	17	10	2.44	271.64	18.4	1001.27
08/10/2006	17	75	2.12	266.91	16.96	993.42
08/10/2006	17	185	2.55	270.11	16.55	982.17
08/10/2006	17	350	5.08	285.03	15.78	962.73
08/10/2006	17	515	5.76	297.51	14.78	944.15
08/10/2006	17	1190	6.11	358.1	10.49	865
08/10/2006	17	2300	7.02	8.57	2.91	754.3
08/10/2006	18	10	3.03	278.34	17.42	1001.39
08/10/2006	18	75	2.56	272.2	17.04	993.53
08/10/2006	18	185	3.43	282.56	16.57	982.28
08/10/2006	18	350	6.47	290.35	15.61	962.83

08/10/2006	18	515	7.08	298.49	14.62	944.25
08/10/2006	18	1190	6.63	352.79	10.41	865.08
08/10/2006	18	2300	7.19	8.9	2.95	754.33
08/10/2006	19	10	4.37	292.46	18.14	1002.42
08/10/2006	19	75	3.46	292.37	18.48	994.57
08/10/2006	19	185	5.44	302.38	17.33	983.35
08/10/2006	19	350	5.48	303.41	15.84	963.92
08/10/2006	19	515	6.2	309.63	14.53	945.34
08/10/2006	19	1190	6.87	344.87	9.8	865.95
08/10/2006	19	2300	7.15	22.25	2.5	754.91
08/10/2006	20	10	4.54	297.13	18.47	1002.32
08/10/2006	20	75	3.33	291.89	18.37	994.46
08/10/2006	20	185	5.17	301.35	17.22	983.24
08/10/2006	20	350	5.27	302.96	15.93	963.83
08/10/2006	20	515	6.33	314.01	14.86	945.25
08/10/2006	20	1190	8.43	341	9.71	865.9
08/10/2006	20	2300	7.3	25.17	2.34	754.8
08/10/2006	21	10	4.19	285.49	18.43	1001.82
08/10/2006	21	75	3.24	280.55	18.55	993.96
08/10/2006	21	185	4.91	295.86	17.43	982.75
08/10/2006	21	350	5	301.18	16.28	963.36
08/10/2006	21	515	5.77	318.3	15.15	942.49
08/10/2006	21	1190	7.97	348.86	9.83	865.58
08/10/2006	21	2300	7.41	27.76	2.45	754.53
08/10/2006	22	10	4.3	260.91	18.41	1001.66
08/10/2006	22	75	3.81	261.25	18.47	993.8
08/10/2006	22	185	4.8	274.87	17.36	982.6
08/10/2006	22	350	4.71	282.99	16.42	963.22
08/10/2006	22	515	4.89	315.41	15.27	942.38
08/10/2006	22	1190	7.79	351.83	10.15	865.56
08/10/2006	22	2300	7.11	26.01	2.39	754.52
08/10/2006	23	10	4.32	241.36	17.98	1001.35
08/10/2006	23	75	3.79	247.27	17.76	993.49
08/10/2006	23	185	4.78	256.31	17.04	982.27
08/10/2006	23	350	4.55	272.93	16.15	962.88
08/10/2006	23	515	2.99	313.7	15.12	942.04
08/10/2006	23	1190	6.51	13.14	10.23	865.28
08/10/2006	23	2300	6.24	25.35	2.89	754.34
08/10/2006	24	10	3.08	252.8	17.72	1001.44
08/10/2006	24	75	2.81	258.23	17.61	993.57
08/10/2006	24	185	3.44	270	16.93	982.35
08/10/2006	24	350	3.73	293.15	15.98	962.95
08/10/2006	24	515	2.79	343.1	14.85	944.4
08/10/2006	24	1190	6.52	35.87	10.12	865.26
08/10/2006	24	2300	5.98	14.67	3.08	754.38
09/10/2006	1	10	1.17	273.42	17.4	1001.67
09/10/2006	1	75	1.89	240.33	17.95	993.81
09/10/2006	1	185	1.84	302.92	17.05	982.59
09/10/2006	1	350	2.34	337.4	16.21	963.18
09/10/2006	1	515	3.8	14.9	14.98	944.63
09/10/2006	1	1190	7.16	38.49	10.02	865.4
09/10/2006	1	2300	7.11	354.5	3.17	754.45

09/10/2006	2	10	0.44	52.35	17.24	1001.94
09/10/2006	2	75	1.16	194.22	18.43	994.07
09/10/2006	2	185	1.63	8.71	17.55	982.87
09/10/2006	2	350	3.06	15.95	16.77	963.48
09/10/2006	2	515	4.5	19.89	15.34	942.61
09/10/2006	2	1190	6	20.69	9.75	865.65
09/10/2006	2	2300	8.62	343.77	3.22	754.56
09/10/2006	3	10	1.61	37.16	17.07	1002.38
09/10/2006	3	75	0.48	126.42	18.61	994.52
09/10/2006	3	185	2.66	9.71	17.99	983.32
09/10/2006	3	350	4.04	13.36	16.85	963.91
09/10/2006	3	515	4.78	14.12	15.26	943.04
09/10/2006	3	1190	5.34	8.34	9.6	865.98
09/10/2006	3	2300	9.36	356.13	2.89	754.79
09/10/2006	4	10	2.06	33.3	17	1002.63
09/10/2006	4	75	0.84	122.87	18.91	994.75
09/10/2006	4	185	2.86	1.32	18.02	983.55
09/10/2006	4	350	4.26	6.46	16.63	964.13
09/10/2006	4	515	4.64	6.84	15.04	945.56
09/10/2006	4	1190	4.87	355.87	9.44	866.13
09/10/2006	4	2300	10.78	3.8	2.9	754.9
09/10/2006	5	10	2.57	19.56	16.9	1002.91
09/10/2006	5	75	0.64	78.85	18.95	995.03
09/10/2006	5	185	3.95	354.48	17.81	983.81
09/10/2006	5	350	4.68	358.97	16.39	964.38
09/10/2006	5	515	5.11	357.71	14.79	945.79
09/10/2006	5	1190	5.41	344.09	9.29	866.29
09/10/2006	5	2300	10.85	4.87	2.88	755
09/10/2006	6	10	3.88	11.89	16.85	1003.23
09/10/2006	6	75	1.45	29.02	18.82	995.35
09/10/2006	6	185	4.82	356.59	17.5	984.12
09/10/2006	6	350	5.76	358.75	15.96	964.67
09/10/2006	6	515	6.15	356.76	14.38	946.05
09/10/2006	6	1190	6.5	343.6	9.19	866.49
09/10/2006	6	2300	10.15	6.59	2.53	755.04
09/10/2006	7	10	5.06	12.33	18.39	1003.55
09/10/2006	7	75	2.53	23.6	18.34	995.66
09/10/2006	7	185	6.09	2.59	17.23	984.42
09/10/2006	7	350	6.6	4.43	15.65	964.95
09/10/2006	7	515	7.12	3.36	14.08	946.31
09/10/2006	7	1190	7.66	345.66	9.13	866.68
09/10/2006	7	2300	9.41	7.56	2.23	755.13
09/10/2006	8	10	5.83	11.18	19.94	1003.74
09/10/2006	8	75	4.15	13.39	18.31	995.86
09/10/2006	8	185	6.76	6.93	17.17	984.62
09/10/2006	8	350	7.52	6.97	15.57	965.13
09/10/2006	8	515	7.98	6.11	13.99	946.49
09/10/2006	8	1190	8.34	346.1	8.83	866.77
09/10/2006	8	2300	8.64	5.71	2.4	755.2
09/10/2006	9	10	5.9	7.11	20.97	1003.8
09/10/2006	9	75	5	7.54	18.31	995.94
09/10/2006	9	185	5.83	6.67	17.16	984.69

09/10/2006	9	350	7.03	4.6	15.53	965.21
09/10/2006	9	515	7.39	3.38	13.9	946.56
09/10/2006	9	1190	8.44	344.12	8.56	866.8
09/10/2006	9	2300	8.5	3.8	2.65	755.25
09/10/2006	10	10	5.2	3.2	21.31	1003.82
09/10/2006	10	75	4.47	3.32	18.15	995.96
09/10/2006	10	185	5.16	3.8	16.99	984.71
09/10/2006	10	350	6.19	3.69	15.4	965.22
09/10/2006	10	515	6.59	3.04	13.87	944.24
09/10/2006	10	1190	7.97	348.08	8.46	866.8
09/10/2006	10	2300	8.12	2.34	2.92	755.37
09/10/2006	11	10	4.54	358.86	21.96	1003.86
09/10/2006	11	75	3.95	352.59	18.07	995.99
09/10/2006	11	185	4.55	354.35	16.9	984.75
09/10/2006	11	350	5.55	357.08	15.32	965.25
09/10/2006	11	515	6.05	359.18	13.79	944.27
09/10/2006	11	1190	7.6	350.18	8.61	866.83
09/10/2006	11	2300	7.33	8.23	2.84	755.47
09/10/2006	12	10	4.04	348.44	22.93	1003.84
09/10/2006	12	75	4.14	343.17	18.26	995.98
09/10/2006	12	185	4.65	344.7	17.07	984.73
09/10/2006	12	350	5.46	347.83	15.46	965.26
09/10/2006	12	515	5.9	350.97	13.87	944.28
09/10/2006	12	1190	7.84	345.38	8.95	866.85
09/10/2006	12	2300	6.75	21.11	2.78	755.51
09/10/2006	13	10	4.22	342.04	22.88	1003.81
09/10/2006	13	75	4.07	341.11	18.38	995.96
09/10/2006	13	185	4.54	342.35	17.19	984.72
09/10/2006	13	350	5.35	344.54	15.59	965.24
09/10/2006	13	515	5.81	345.61	13.97	944.27
09/10/2006	13	1190	7.81	343.82	9.11	866.89
09/10/2006	13	2300	6.83	33.71	2.99	755.61
09/10/2006	14	10	4.48	345.78	22.4	1003.92
09/10/2006	14	75	3.88	347.01	18.45	996.07
09/10/2006	14	185	4.36	347.77	17.26	984.83
09/10/2006	14	350	5.22	348.91	15.66	965.36
09/10/2006	14	515	5.8	348.67	14.04	944.39
09/10/2006	14	1190	7.38	346.6	9.16	867.02
09/10/2006	14	2300	7.18	38.8	3.04	755.8
09/10/2006	15	10	4.6	348.08	21.87	1003.87
09/10/2006	15	75	3.53	349.05	18.48	996.02
09/10/2006	15	185	3.98	349.64	17.31	984.79
09/10/2006	15	350	4.93	350.73	15.71	965.32
09/10/2006	15	515	5.55	350.52	14.15	944.36
09/10/2006	15	1190	6.7	356.08	9.2	867.02
09/10/2006	15	2300	7.39	40.3	3.19	755.89
09/10/2006	16	10	4.51	344.42	20.67	1003.83
09/10/2006	16	75	3.19	343.73	18.52	995.98
09/10/2006	16	185	3.65	344.18	17.38	984.76
09/10/2006	16	350	4.7	346.16	15.81	965.29
09/10/2006	16	515	5.43	346.96	14.34	944.34
09/10/2006	16	1190	6.42	359.55	9.33	867.03

09/10/2006	16	2300	7.34	38.7	3.33	755.96
09/10/2006	17	10	4.18	338.83	19.5	1003.78
09/10/2006	17	75	2.85	336.38	18.7	995.93
09/10/2006	17	185	3.41	337.63	17.63	984.71
09/10/2006	17	350	4.8	341.32	16.16	965.26
09/10/2006	17	515	5.57	343.33	14.6	944.32
09/10/2006	17	1190	6.57	2.04	9.58	867.09
09/10/2006	17	2300	7.76	37.02	3.34	756.03
09/10/2006	18	10	4.23	335.86	19.34	1003.73
09/10/2006	18	75	3.05	336.37	19.06	995.88
09/10/2006	18	185	4.02	337.95	18.08	984.67
09/10/2006	18	350	5.39	342.03	16.56	965.24
09/10/2006	18	515	5.78	343.27	14.94	944.34
09/10/2006	18	1190	6.84	4.06	9.63	867.18
09/10/2006	18	2300	8.11	38.29	3.36	756.11
09/10/2006	19	10	3.92	337.68	19.73	1003.67
09/10/2006	19	75	3.33	342.6	19.41	995.82
09/10/2006	19	185	4.4	343.87	18.29	984.63
09/10/2006	19	350	4.82	346.57	16.77	965.22
09/10/2006	19	515	5.47	352.44	15.26	944.33
09/10/2006	19	1190	6.98	3.41	9.71	867.25
09/10/2006	19	2300	8.2	40.25	3.4	756.18
09/10/2006	20	10	3.21	342.24	19.32	1003.44
09/10/2006	20	75	2.89	347.07	19.71	995.6
09/10/2006	20	185	4.07	349.4	18.61	983.27
09/10/2006	20	350	4.63	356.39	17.14	965.04
09/10/2006	20	515	5.65	2.7	15.62	944.18
09/10/2006	20	1190	7.19	4.44	9.87	867.18
09/10/2006	20	2300	7.86	43.72	3.66	756.15
09/10/2006	21	10	3.17	0.9	18.89	1003.37
09/10/2006	21	75	2.7	4.41	19.99	995.52
09/10/2006	21	185	4.26	3.63	18.88	983.2
09/10/2006	21	350	4.77	8.73	17.38	964.99
09/10/2006	21	515	5.68	11.82	15.8	944.14
09/10/2006	21	1190	6.46	10.92	10.03	867.17
09/10/2006	21	2300	7.52	47.96	4.12	756.22
09/10/2006	22	10	3.86	17.35	18.15	1003.43
09/10/2006	22	75	2.97	24.4	20.02	995.58
09/10/2006	22	185	4.76	15.66	18.9	984.42
09/10/2006	22	350	4.84	16.37	17.33	965.05
09/10/2006	22	515	5.36	15.89	15.73	944.2
09/10/2006	22	1190	5.74	10.44	10.29	867.22
09/10/2006	22	2300	7.55	49.93	4.5	756.36
09/10/2006	23	10	4.03	25.1	17.8	1003.55
09/10/2006	23	75	2.72	36.71	19.73	995.69
09/10/2006	23	185	4.23	19.89	18.63	984.51
09/10/2006	23	350	4.42	19.28	17.03	965.13
09/10/2006	23	515	4.62	18.55	15.44	944.26
09/10/2006	23	1190	5.06	5.32	10.51	867.28
09/10/2006	23	2300	7.77	44.76	4.63	756.49
09/10/2006	24	10	3.36	23.29	17.55	1003.68
09/10/2006	24	75	1.77	32.17	19.37	995.83

09/10/2006	24	185	3.07	10.74	18.25	984.63
09/10/2006	24	350	3.67	13.44	16.71	965.23
09/10/2006	24	515	3.84	12.86	15.25	944.34
09/10/2006	24	1190	5.22	358.96	10.79	867.36
09/10/2006	24	2300	8.19	40.84	4.61	756.6
10/10/2006	1	10	2.78	12.69	17.42	1003.8
10/10/2006	1	75	1.1	9.1	18.98	995.95
10/10/2006	1	185	2.23	356.51	18.02	984.74
10/10/2006	1	350	3.16	1.71	16.59	965.32
10/10/2006	1	515	3.43	1.09	15.08	944.42
10/10/2006	1	1190	5.94	356.37	10.87	867.45
10/10/2006	1	2300	8.1	40.55	4.59	756.71
10/10/2006	2	10	2.47	356.76	17.37	1003.81
10/10/2006	2	75	1.02	325.72	18.71	995.95
10/10/2006	2	185	2.1	334.42	17.88	984.73
10/10/2006	2	350	3.18	345.7	16.34	965.31
10/10/2006	2	515	3.51	344.89	15.08	944.4
10/10/2006	2	1190	6.79	354.4	10.88	867.43
10/10/2006	2	2300	7.85	39.69	4.66	756.72
10/10/2006	3	10	2.5	340.62	17.37	1003.74
10/10/2006	3	75	1.43	301.54	18.61	995.88
10/10/2006	3	185	2.46	318.59	17.72	984.66
10/10/2006	3	350	3.51	331.22	16.22	965.23
10/10/2006	3	515	4.17	332.75	15.03	944.32
10/10/2006	3	1190	7.56	356.01	10.93	867.36
10/10/2006	3	2300	7.86	39.27	4.7	756.7
10/10/2006	4	10	2.91	330.52	17.64	1003.67
10/10/2006	4	75	1.91	301.45	18.49	995.8
10/10/2006	4	185	2.99	312.36	17.55	984.59
10/10/2006	4	350	4.26	323.97	16.13	965.16
10/10/2006	4	515	5.14	324.19	15.15	944.24
10/10/2006	4	1190	7.92	353.04	10.92	867.29
10/10/2006	4	2300	8.05	38.74	4.69	756.68
10/10/2006	5	10	3.31	327.7	18.23	1003.67
10/10/2006	5	75	2.57	312.13	18.18	995.8
10/10/2006	5	185	2.8	313.28	17.45	984.58
10/10/2006	5	350	4.89	324.06	16.09	965.13
10/10/2006	5	515	5.9	321.11	15.21	944.22
10/10/2006	5	1190	7.84	351.83	10.92	867.27
10/10/2006	5	2300	8.05	39.73	4.73	756.72
10/10/2006	6	10	3.91	332.58	18.49	1003.57
10/10/2006	6	75	3.16	322.71	18	995.7
10/10/2006	6	185	2.47	321.68	17.19	984.46
10/10/2006	6	350	5.29	329.35	15.81	965.01
10/10/2006	6	515	6.17	326.79	14.98	946.41
10/10/2006	6	1190	7.57	354.97	11.08	867.15
10/10/2006	6	2300	7.53	36.11	4.8	756.66
10/10/2006	7	10	3.96	339.6	19.38	1003.49
10/10/2006	7	75	3.06	330.64	18.05	995.62
10/10/2006	7	185	2.52	331.08	17.1	984.39
10/10/2006	7	350	5.45	335.43	15.74	964.93
10/10/2006	7	515	6.44	334.58	14.61	946.32

10/10/2006	7	1190	7.52	356.65	11.15	867.06
10/10/2006	7	2300	6.63	28.75	4.9	756.61
10/10/2006	8	10	4.25	343.44	20.58	1003.41
10/10/2006	8	75	3.05	333.42	18.33	995.56
10/10/2006	8	185	3.55	335.06	17.16	984.33
10/10/2006	8	350	5.28	338.31	15.65	964.88
10/10/2006	8	515	6.51	338.48	14.46	943.94
10/10/2006	8	1190	7.8	353.18	11.32	866.99
10/10/2006	8	2300	6.11	18.24	5.03	756.59
10/10/2006	9	10	4.54	342.44	21.68	1003.47
10/10/2006	9	75	3.3	332.12	18.43	995.63
10/10/2006	9	185	3.92	333.55	17.25	984.41
10/10/2006	9	350	5.28	336.46	15.65	964.96
10/10/2006	9	515	6.27	336.92	14.38	944.01
10/10/2006	9	1190	7.75	347.51	11.69	867.04
10/10/2006	9	2300	6.22	11.92	5.11	756.69
10/10/2006	10	10	4.59	336.62	22.68	1003.55
10/10/2006	10	75	3.53	324.9	18.54	995.71
10/10/2006	10	185	4.06	326.79	17.35	984.5
10/10/2006	10	350	5.22	330.33	15.76	965.05
10/10/2006	10	515	6.04	331.17	14.34	944.11
10/10/2006	10	1190	6.44	350.44	11.85	867.11
10/10/2006	10	2300	6.31	16.8	5.21	756.81
10/10/2006	11	10	4.27	331.15	23.32	1003.68
10/10/2006	11	75	3.55	318.44	18.64	995.84
10/10/2006	11	185	4.01	320.57	17.46	984.64
10/10/2006	11	350	4.96	324.31	15.9	965.2
10/10/2006	11	515	5.74	326.15	14.49	944.26
10/10/2006	11	1190	5.3	5.76	11.89	861.49
10/10/2006	11	2300	6.6	28.69	5.36	756.99
10/10/2006	12	10	3.92	327.81	23.64	1003.9
10/10/2006	12	75	3.34	315.24	18.74	996.06
10/10/2006	12	185	3.79	316.99	17.55	984.86
10/10/2006	12	350	4.75	321.45	16.01	965.43
10/10/2006	12	515	5.49	323.03	14.67	944.5
10/10/2006	12	1190	4.95	18.14	12.05	861.78
10/10/2006	12	2300	6.82	32.57	5.3	757.23
10/10/2006	13	10	3.68	326.31	23.62	1004.12
10/10/2006	13	75	3.2	313.8	18.88	996.29
10/10/2006	13	185	3.65	315.74	17.71	985.09
10/10/2006	13	350	4.57	320.3	16.13	965.67
10/10/2006	13	515	5.32	321.83	14.77	944.74
10/10/2006	13	1190	5	11.72	12.1	862.02
10/10/2006	13	2300	6.79	25.61	5.22	757.41
10/10/2006	14	10	3.42	322.49	23.14	1004.27
10/10/2006	14	75	3.03	312.9	19.01	996.43
10/10/2006	14	185	3.5	315.47	17.85	985.23
10/10/2006	14	350	4.44	321.51	16.2	965.81
10/10/2006	14	515	5.1	323.39	14.84	944.89
10/10/2006	14	1190	5.83	2.38	12.13	862.14
10/10/2006	14	2300	6.73	22.83	5.28	757.5
10/10/2006	15	10	3.1	316.57	22.32	1004.29

10/10/2006	15	75	2.48	310.76	19.06	996.45
10/10/2006	15	185	2.96	314.55	17.9	985.26
10/10/2006	15	350	3.95	322.8	16.28	965.84
10/10/2006	15	515	4.68	326.25	15.01	944.92
10/10/2006	15	1190	6.41	359.7	11.76	862.13
10/10/2006	15	2300	6.52	24.46	5.37	757.49
10/10/2006	16	10	2.96	305.25	21.24	1004.35
10/10/2006	16	75	2.1	297.64	19.14	996.51
10/10/2006	16	185	2.52	302.34	18.04	985.32
10/10/2006	16	350	3.56	316.15	16.6	965.9
10/10/2006	16	515	4.41	323.66	15.19	944.99
10/10/2006	16	1190	5.86	355	11.33	862.18
10/10/2006	16	2300	6.05	24.92	5.47	757.54
10/10/2006	17	10	3.1	296.4	19.72	1004.42
10/10/2006	17	75	2.05	282.37	19.05	996.58
10/10/2006	17	185	2.51	288.17	18.09	985.39
10/10/2006	17	350	3.72	307.7	16.79	965.97
10/10/2006	17	515	4.53	318.73	15.21	945.06
10/10/2006	17	1190	5.27	347.76	11.04	862.22
10/10/2006	17	2300	5.39	23.17	5.52	757.58
10/10/2006	18	10	3.3	293.77	18.78	1004.47
10/10/2006	18	75	2.22	276.85	18.96	996.63
10/10/2006	18	185	2.99	288.06	18.3	985.43
10/10/2006	18	350	4.24	309.47	16.87	966.01
10/10/2006	18	515	4.64	316.04	15.27	945.12
10/10/2006	18	1190	5.24	345.7	10.65	862.25
10/10/2006	18	2300	4.67	22.77	5.6	757.6
10/10/2006	19	10	3.63	295.44	19.11	1004.59
10/10/2006	19	75	2.65	291.23	19.1	996.73
10/10/2006	19	185	3.6	297.23	18.35	985.53
10/10/2006	19	350	4.5	307.47	16.87	966.12
10/10/2006	19	515	4.73	316.36	15.34	945.22
10/10/2006	19	1190	5.52	347.26	10.4	862.36
10/10/2006	19	2300	4.08	23.6	5.71	757.69
10/10/2006	20	10	3.56	298.51	19.6	1004.45
10/10/2006	20	75	2.72	306.53	19.22	996.6
10/10/2006	20	185	3.88	307.87	18.26	985.41
10/10/2006	20	350	4.41	311.14	16.75	966
10/10/2006	20	515	4.7	319.51	15.27	945.1
10/10/2006	20	1190	5.75	350.23	10.46	862.26
10/10/2006	20	2300	3.75	25.18	5.78	757.59
10/10/2006	21	10	3.47	294.13	19.35	1004.1
10/10/2006	21	75	2.93	304.42	19.08	996.25
10/10/2006	21	185	3.64	300.63	18.15	985.06
10/10/2006	21	350	4.13	310.88	16.73	965.66
10/10/2006	21	515	4.56	320.16	15.37	944.77
10/10/2006	21	1190	5.7	354.79	10.52	861.98
10/10/2006	21	2300	3.66	29.52	5.77	757.33
10/10/2006	22	10	3.45	282.38	19.14	1004
10/10/2006	22	75	3.11	289.14	18.93	996.15
10/10/2006	22	185	3.29	285.11	18.12	984.95
10/10/2006	22	350	3.63	303.22	16.82	965.55

10/10/2006	22	515	4.1	319.78	15.49	944.68
10/10/2006	22	1190	5.61	353.65	10.62	861.91
10/10/2006	22	2300	3.85	33.36	5.71	757.25
10/10/2006	23	10	3.72	269.38	18.98	1003.87
10/10/2006	23	75	3.27	270.7	18.9	996.02
10/10/2006	23	185	3.24	270.32	18.24	984.83
10/10/2006	23	350	3.64	293.75	16.9	965.43
10/10/2006	23	515	3.79	306.83	15.5	944.56
10/10/2006	23	1190	5.18	348.88	10.6	861.82
10/10/2006	23	2300	4.2	35.55	5.64	757.14
10/10/2006	24	10	4	261.67	19	1003.8
10/10/2006	24	75	3.47	261.6	18.77	995.95
10/10/2006	24	185	3.47	263.86	18.22	984.75
10/10/2006	24	350	4.33	285.25	16.92	965.36
10/10/2006	24	515	4.12	295.15	15.61	944.49
10/10/2006	24	1190	4.44	340.23	10.54	861.76
10/10/2006	24	2300	4.65	34.31	5.55	757.05
11/10/2006	1	10	4.21	257.94	18.95	1003.79
11/10/2006	1	75	3.67	257.37	18.6	995.93
11/10/2006	1	185	3.82	263	18.04	984.72
11/10/2006	1	350	4.93	279.55	16.92	965.33
11/10/2006	1	515	4.52	292.6	15.65	944.45
11/10/2006	1	1190	3.95	334.82	10.71	861.71
11/10/2006	1	2300	5.1	33.39	5.54	757.01
11/10/2006	2	10	4.07	252.99	18.89	1003.71
11/10/2006	2	75	3.68	255.48	18.16	995.85
11/10/2006	2	185	3.88	260.26	17.57	984.64
11/10/2006	2	350	5.12	274.73	16.61	965.22
11/10/2006	2	515	4.37	291.58	15.4	944.34
11/10/2006	2	1190	3.42	333.92	10.84	867.41
11/10/2006	2	2300	5.43	35.02	5.63	756.91
11/10/2006	3	10	3.82	247.53	18.44	1003.44
11/10/2006	3	75	3.43	252.98	17.83	995.57
11/10/2006	3	185	3.56	256.72	17.18	984.35
11/10/2006	3	350	4.84	273.27	16.31	964.91
11/10/2006	3	515	3.93	290.01	15.24	944.03
11/10/2006	3	1190	3.12	346.62	10.99	867.12
11/10/2006	3	2300	5.69	35.21	5.67	756.68
11/10/2006	4	10	3.58	246.65	18.5	1003.24
11/10/2006	4	75	3.14	249.14	17.67	995.38
11/10/2006	4	185	3.35	257.77	16.98	984.14
11/10/2006	4	350	4.51	275.15	16.21	964.71
11/10/2006	4	515	3.83	289.82	15.15	943.83
11/10/2006	4	1190	3.57	2.5	11.27	866.94
11/10/2006	4	2300	5.75	36.03	5.67	756.53
11/10/2006	5	10	3.36	251.24	18.58	1003.04
11/10/2006	5	75	2.9	254.25	17.66	995.17
11/10/2006	5	185	3.27	267.58	16.83	983.94
11/10/2006	5	350	4.22	279.15	16.07	964.5
11/10/2006	5	515	4.04	295.51	15.07	943.61
11/10/2006	5	1190	4.3	13.58	11.29	866.75
11/10/2006	5	2300	5.54	36.32	5.57	756.34

11/10/2006	6	10	3.24	252.18	18.99	1002.87
11/10/2006	6	75	2.61	256.14	17.6	995
11/10/2006	6	185	3.31	273	16.66	983.76
11/10/2006	6	350	4.38	281.77	15.97	964.32
11/10/2006	6	515	4.36	296.55	14.97	943.42
11/10/2006	6	1190	4.94	21.41	11.32	866.57
11/10/2006	6	2300	5.11	36.39	5.37	756.14
11/10/2006	7	10	2.31	232.39	17.99	1003.28
11/10/2006	7	75	1.92	206.92	17.13	995.4
11/10/2006	7	185	3.04	252.09	16.61	984.14
11/10/2006	7	350	4.26	285.37	16.17	964.68
11/10/2006	7	515	3.68	305.57	14.94	943.79
11/10/2006	7	1190	3.69	11.19	10.8	866.86
11/10/2006	7	2300	4.43	14.61	4.6	756.35
11/10/2006	8	10	1.51	239.88	19.69	1003.19
11/10/2006	8	75	1.18	211.59	17.2	995.32
11/10/2006	8	185	1.9	240.03	16.61	984.06
11/10/2006	8	350	3.55	285.49	16.08	964.61
11/10/2006	8	515	3.23	303.1	14.91	943.71
11/10/2006	8	1190	3.34	17.58	10.87	866.78
11/10/2006	8	2300	3.85	16.7	4.59	756.27
11/10/2006	9	10	1.01	270	21.4	1003.31
11/10/2006	9	75	0.79	259.22	17.72	995.45
11/10/2006	9	185	1.47	271.64	16.79	984.21
11/10/2006	9	350	2.98	287.49	16.05	964.75
11/10/2006	9	515	2.76	299.48	14.94	943.85
11/10/2006	9	1190	2.9	20.72	10.91	866.91
11/10/2006	9	2300	3.43	16.92	4.61	756.39
11/10/2006	10	10	1.14	298.37	22.41	1003.24
11/10/2006	10	75	1.38	301.22	17.82	995.4
11/10/2006	10	185	1.81	294.68	16.98	984.16
11/10/2006	10	350	2.8	295.58	16.05	964.72
11/10/2006	10	515	2.57	297.31	14.87	943.82
11/10/2006	10	1190	2.62	17.83	10.96	866.89
11/10/2006	10	2300	3.25	16.47	4.67	756.39
11/10/2006	11	10	1.34	299.43	23.02	1003.04
11/10/2006	11	75	1.97	305.93	17.75	995.19
11/10/2006	11	185	2.23	299.67	17.07	983.96
11/10/2006	11	350	2.99	298.67	16.12	964.52
11/10/2006	11	515	2.61	294.61	14.95	943.64
11/10/2006	11	1190	2.35	13.71	11.16	860.96
11/10/2006	11	2300	3.04	16.12	4.85	756.34
11/10/2006	12	10	1.35	298.85	23.15	1003
11/10/2006	12	75	2.05	310.82	17.62	995.15
11/10/2006	12	185	2.25	304.62	17.13	983.91
11/10/2006	12	350	2.91	303.63	16.19	964.49
11/10/2006	12	515	2.4	298.87	15.04	943.61
11/10/2006	12	1190	2.23	12.24	11.36	860.97
11/10/2006	12	2300	2.87	13.43	5.03	756.43
11/10/2006	13	10	1.92	280.2	22.42	1003.55
11/10/2006	13	75	1.81	294.15	17.53	995.69
11/10/2006	13	185	2.49	294.9	17.04	984.46

11/10/2006	13	350	2.77	298.41	15.96	965.02
11/10/2006	13	515	2.65	305.22	15.3	944.11
11/10/2006	13	1190	2.02	13.31	11.53	861.46
11/10/2006	13	2300	2.65	6.95	5.28	756.88
11/10/2006	14	10	1.39	260.06	21.98	1003.23
11/10/2006	14	75	1.16	285.44	17.29	995.37
11/10/2006	14	185	1.98	292.37	16.92	984.12
11/10/2006	14	350	2.36	300.95	16.06	964.69
11/10/2006	14	515	2.34	312.15	15.29	943.79
11/10/2006	14	1190	2	15.4	11.64	861.18
11/10/2006	14	2300	2.74	6.67	5.42	756.68
11/10/2006	15	10	1.3	235.94	21.07	1003.04
11/10/2006	15	75	0.81	262.6	17.08	995.17
11/10/2006	15	185	1.71	284.78	16.81	983.92
11/10/2006	15	350	2.25	300.74	16.13	964.48
11/10/2006	15	515	2.48	315.64	15.24	943.58
11/10/2006	15	1190	1.96	10.9	11.67	860.98
11/10/2006	15	2300	2.62	12.91	5.46	756.53
11/10/2006	16	10	1.45	213.14	19.58	1003.08
11/10/2006	16	75	0.85	213.15	16.77	995.19
11/10/2006	16	185	1.47	268.02	16.62	983.93
11/10/2006	16	350	2.23	299.26	16.11	964.47
11/10/2006	16	515	2.64	322.8	15.19	943.57
11/10/2006	16	1190	2.1	5.3	11.63	860.95
11/10/2006	16	2300	2.57	20.73	5.46	756.5
11/10/2006	17	10	2.04	189.6	17.68	1003.09
11/10/2006	17	75	1.69	182.18	16.49	995.19
11/10/2006	17	185	1.55	230.49	16.63	983.93
11/10/2006	17	350	2.02	295.6	15.97	964.45
11/10/2006	17	515	2.28	329.49	15.09	943.54
11/10/2006	17	1190	2.02	9.59	11.61	866.71
11/10/2006	17	2300	2.39	36.7	5.49	756.48
11/10/2006	18	10	2.62	184.16	16.46	1003.14
11/10/2006	18	75	2.52	184.78	16.5	995.22
11/10/2006	18	185	2.03	221.85	16.79	983.95
11/10/2006	18	350	1.84	298.63	15.8	964.48
11/10/2006	18	515	1.78	328.9	15	943.57
11/10/2006	18	1190	1.85	15.27	11.58	866.72
11/10/2006	18	2300	2.17	53.72	5.41	756.47
11/10/2006	19	10	1.56	199.13	16.86	1002.85
11/10/2006	19	75	1.95	200.44	17.49	994.99
11/10/2006	19	185	1.86	217.79	17.26	983.76
11/10/2006	19	350	0.35	269.67	16.58	964.32
11/10/2006	19	515	0.41	1.53	15.7	943.44
11/10/2006	19	1190	0.7	91.15	11.2	866.66
11/10/2006	19	2300	1.87	70.29	4.79	756.25
11/10/2006	20	10	1.83	191	16.68	1002.89
11/10/2006	20	75	2.47	188.03	17.57	995.04
11/10/2006	20	185	1.95	205.22	17.3	983.8
11/10/2006	20	350	0.21	131.41	16.54	964.36
11/10/2006	20	515	0.71	61.12	15.69	943.48
11/10/2006	20	1190	0.99	119.38	11.26	866.7

11/10/2006	20	2300	1.79	94.38	4.84	756.31
11/10/2006	21	10	1.83	185.02	16.59	1002.98
11/10/2006	21	75	2.49	180.69	17.79	995.11
11/10/2006	21	185	1.66	190.9	17.37	983.88
11/10/2006	21	350	0.76	119.91	16.53	964.44
11/10/2006	21	515	1.22	83.58	15.69	943.56
11/10/2006	21	1190	1.17	130.46	11.31	866.77
11/10/2006	21	2300	1.75	114.53	4.9	756.4
11/10/2006	22	10	2.02	184.55	16.45	1002.96
11/10/2006	22	75	2.73	180.82	17.98	995.09
11/10/2006	22	185	1.49	169.42	17.48	983.85
11/10/2006	22	350	1.26	126.16	16.55	964.42
11/10/2006	22	515	1.72	98.64	15.67	943.54
11/10/2006	22	1190	1.35	135.21	11.35	866.76
11/10/2006	22	2300	1.88	129.36	4.95	756.4
11/10/2006	23	10	2.17	192.76	16.36	1002.94
11/10/2006	23	75	2.68	186.66	18.16	995.07
11/10/2006	23	185	1.38	177.84	17.65	983.83
11/10/2006	23	350	1.34	149.31	16.6	964.4
11/10/2006	23	515	1.62	116.99	15.68	943.53
11/10/2006	23	1190	1.33	153.16	11.43	866.75
11/10/2006	23	2300	1.85	146.52	4.96	756.43
11/10/2006	24	10	2.36	197.74	16.2	1003.08
11/10/2006	24	75	2.63	190.29	18.24	995.2
11/10/2006	24	185	1.11	201	17.79	983.97
11/10/2006	24	350	1.18	173.12	16.69	964.54
11/10/2006	24	515	1.41	138.37	15.73	943.67
11/10/2006	24	1190	1.27	173.61	11.53	861.1
11/10/2006	24	2300	1.68	165.82	4.96	756.57
12/10/2006	1	10	2.66	202.8	15.9	1003.63
12/10/2006	1	75	2.73	199.56	18.31	995.75
12/10/2006	1	185	0.46	246.01	17.86	984.53
12/10/2006	1	350	0.25	240.43	16.69	965.11
12/10/2006	1	515	0.46	173.96	15.44	944.23
12/10/2006	1	1190	1.85	171.26	11.01	861.55
12/10/2006	1	2300	2.5	187.53	4.67	756.83
12/10/2006	2	10	2.68	195.59	15.78	1003.67
12/10/2006	2	75	2.66	192.92	18.14	995.78
12/10/2006	2	185	0.25	232.1	17.7	984.55
12/10/2006	2	350	0.07	264.81	16.57	965.13
12/10/2006	2	515	0.29	148.14	15.34	944.24
12/10/2006	2	1190	1.83	182.26	10.93	861.55
12/10/2006	2	2300	2.46	200.14	4.46	756.76
12/10/2006	3	10	2.8	195.52	15.63	1003.89
12/10/2006	3	75	2.72	192.86	17.94	995.99
12/10/2006	3	185	0.2	185.12	17.55	984.76
12/10/2006	3	350	0.31	48.49	16.46	965.32
12/10/2006	3	515	0.48	82.95	15.24	944.42
12/10/2006	3	1190	1.56	188.28	10.82	861.68
12/10/2006	3	2300	2.25	213.65	4.21	756.82
12/10/2006	4	10	3.05	198.38	15.52	1004
12/10/2006	4	75	2.85	195.93	17.77	996.11

12/10/2006	4	185	0.52	167.87	17.37	984.85
12/10/2006	4	350	0.53	69.56	16.35	965.41
12/10/2006	4	515	0.85	82.07	15.16	944.5
12/10/2006	4	1190	1.32	187.29	10.71	867.54
12/10/2006	4	2300	1.9	224.13	4.11	756.82
12/10/2006	5	10	3.1	202.18	15.42	1004.1
12/10/2006	5	75	2.86	199.35	17.66	996.2
12/10/2006	5	185	0.64	178.04	17.21	984.94
12/10/2006	5	350	0.54	73.81	16.26	965.48
12/10/2006	5	515	0.99	81.48	15.11	944.57
12/10/2006	5	1190	1.1	183.55	10.63	867.58
12/10/2006	5	2300	1.41	234.27	4.13	756.85
12/10/2006	6	10	3.14	202.65	15.33	1004.13
12/10/2006	6	75	2.96	200.56	17.59	996.23
12/10/2006	6	185	0.72	188.91	17.1	984.96
12/10/2006	6	350	0.48	95.83	16.2	965.49
12/10/2006	6	515	1.04	90.33	15.09	944.58
12/10/2006	6	1190	1.13	176.81	10.61	867.59
12/10/2006	6	2300	0.92	236.34	4.22	756.86
12/10/2006	7	10	2.69	191.14	17.71	1004.26
12/10/2006	7	75	2.9	187.32	18.29	996.38
12/10/2006	7	185	1.24	181.02	17.92	985.16
12/10/2006	7	350	0.19	111.04	16.88	965.75
12/10/2006	7	515	0.92	58.81	15.69	944.88
12/10/2006	7	1190	1.05	152.38	11.27	862.21
12/10/2006	7	2300	1.73	266.65	4.15	757.37
12/10/2006	8	10	1.52	194.13	20.23	1004.41
12/10/2006	8	75	1.29	176.43	18.48	996.56
12/10/2006	8	185	1.23	164.95	18.02	985.34
12/10/2006	8	350	0.51	128.91	16.95	965.93
12/10/2006	8	515	0.97	80.3	15.79	945.05
12/10/2006	8	1190	1.17	166.24	11.4	862.41
12/10/2006	8	2300	1.57	272.45	4.23	757.56
12/10/2006	9	10	0.35	157.89	22.08	1004.72
12/10/2006	9	75	0.57	111.41	19.17	996.88
12/10/2006	9	185	0.69	108.23	18.41	985.69
12/10/2006	9	350	0.93	109.66	17.14	966.29
12/10/2006	9	515	1.36	104.93	15.98	945.42
12/10/2006	9	1190	1.44	173.54	11.58	862.77
12/10/2006	9	2300	1.12	270.15	4.4	757.93
12/10/2006	10	10	0.87	16.76	23.4	1004.91
12/10/2006	10	75	1.18	26.31	19.65	997.07
12/10/2006	10	185	1.23	36.5	18.93	984.73
12/10/2006	10	350	1.2	65.91	17.59	966.51
12/10/2006	10	515	1.23	90.05	16.21	945.67
12/10/2006	10	1190	1.46	196.25	11.75	863.05
12/10/2006	10	2300	1.03	270.55	4.58	758.22
12/10/2006	11	10	1.61	12.57	24.22	1004.95
12/10/2006	11	75	1.93	14.09	19.88	997.12
12/10/2006	11	185	1.95	24.08	19.3	984.78
12/10/2006	11	350	1.71	52.55	18.01	966.58
12/10/2006	11	515	1.6	78.74	16.66	945.76

12/10/2006	11	1190	1.61	203.33	11.88	863.2
12/10/2006	11	2300	0.89	261.64	4.94	758.43
12/10/2006	12	10	1.26	5.48	22.77	1005.28
12/10/2006	12	75	2.03	354.54	19.73	997.43
12/10/2006	12	185	1.97	5.88	19.33	985.08
12/10/2006	12	350	1.6	41.65	18.19	966.89
12/10/2006	12	515	1.51	73.98	16.92	946.06
12/10/2006	12	1190	1.67	199.27	11.96	863.53
12/10/2006	12	2300	1.11	248.83	5.24	758.79
12/10/2006	13	10	0.52	298.52	20.54	1006.11
12/10/2006	13	75	1.82	327.23	19.19	998.27
12/10/2006	13	185	1.97	335.35	18.82	985.91
12/10/2006	13	350	1.63	353.18	17.93	967.69
12/10/2006	13	515	1.14	18.39	16.85	946.84
12/10/2006	13	1190	1.35	161.81	12.1	864.24
12/10/2006	13	2300	1.75	209.32	5.11	759.44
12/10/2006	14	10	0.15	164.05	20.16	1006.1
12/10/2006	14	75	1.1	355.63	19.01	998.25
12/10/2006	14	185	1.2	3.78	18.65	987.05
12/10/2006	14	350	1.28	23.29	17.8	967.66
12/10/2006	14	515	1.28	47.79	16.79	946.8
12/10/2006	14	1190	1.37	146.05	12.18	864.22
12/10/2006	14	2300	1.6	209.92	5.42	759.48
12/10/2006	15	10	0.32	128.66	19.96	1006.23
12/10/2006	15	75	1.07	28.57	19.03	998.38
12/10/2006	15	185	1.17	40.83	18.66	987.19
12/10/2006	15	350	1.39	53.34	17.78	967.79
12/10/2006	15	515	1.53	71.41	16.73	946.93
12/10/2006	15	1190	1.12	144.75	12.23	864.35
12/10/2006	15	2300	1.45	229.49	5.45	759.62
12/10/2006	16	10	0.52	126.43	20.24	1006.42
12/10/2006	16	75	1.01	28.22	19.22	998.57
12/10/2006	16	185	1.04	50.72	18.82	986.21
12/10/2006	16	350	1.24	70.91	17.9	967.98
12/10/2006	16	515	1.47	98.94	16.79	947.12
12/10/2006	16	1190	0.96	169.79	12.28	864.53
12/10/2006	16	2300	1.61	255.31	5.48	759.81
12/10/2006	17	10	0.6	112.69	19.19	1006.51
12/10/2006	17	75	1.41	21.84	19.25	998.65
12/10/2006	17	185	1.41	44.86	18.87	986.29
12/10/2006	17	350	1.49	71.16	18.01	968.06
12/10/2006	17	515	1.58	110.65	16.86	947.2
12/10/2006	17	1190	0.91	194.31	12.27	864.61
12/10/2006	17	2300	1.86	274.59	5.47	759.88
12/10/2006	18	10	0.76	117.24	17.96	1006.65
12/10/2006	18	75	1.49	33.68	19.16	998.78
12/10/2006	18	185	1.83	55.78	18.8	987.57
12/10/2006	18	350	1.73	81.47	18.03	968.17
12/10/2006	18	515	1.67	119.27	16.89	947.32
12/10/2006	18	1190	0.98	208.82	12.2	864.72
12/10/2006	18	2300	2.19	280.3	5.39	759.96
12/10/2006	19	10	0.67	156.12	17.23	1007.11

12/10/2006	19	75	0.32	179.11	18.97	999.24
12/10/2006	19	185	1	33.82	18.62	988.01
12/10/2006	19	350	0.99	44.02	17.7	968.57
12/10/2006	19	515	0.2	349.36	16.76	947.67
12/10/2006	19	1190	1.44	329.03	11.9	864.9
12/10/2006	19	2300	2.96	337.49	4.78	759.92
12/10/2006	20	10	0.96	159.86	16.97	1007.19
12/10/2006	20	75	0.91	171.64	18.78	999.3
12/10/2006	20	185	0.92	47.56	18.49	988.07
12/10/2006	20	350	1.41	48.42	17.69	968.62
12/10/2006	20	515	0.73	22.51	16.65	947.71
12/10/2006	20	1190	1.34	336.86	11.96	864.94
12/10/2006	20	2300	2.89	347.24	4.77	759.96
12/10/2006	21	10	1.17	159.56	16.76	1007.13
12/10/2006	21	75	1.48	170.75	18.61	999.25
12/10/2006	21	185	1.02	57.96	18.33	988.01
12/10/2006	21	350	2	55.24	17.57	968.55
12/10/2006	21	515	1.14	36.78	16.49	947.63
12/10/2006	21	1190	1.27	344.28	11.98	864.85
12/10/2006	21	2300	2.93	354.06	4.85	759.91
12/10/2006	22	10	1.38	159.2	16.57	1007.22
12/10/2006	22	75	2.02	173.05	18.44	999.33
12/10/2006	22	185	1.32	70.28	18.18	988.09
12/10/2006	22	350	2.5	61.71	17.44	968.62
12/10/2006	22	515	1.36	43.99	16.38	947.7
12/10/2006	22	1190	1.28	355.34	11.99	864.89
12/10/2006	22	2300	2.97	2.24	4.93	759.98
12/10/2006	23	10	1.53	171.71	16.43	1007.25
12/10/2006	23	75	2.46	181.79	18.29	999.35
12/10/2006	23	185	1.34	76.41	18.08	988.1
12/10/2006	23	350	2.55	63.68	17.33	968.63
12/10/2006	23	515	1.21	41.76	16.3	947.7
12/10/2006	23	1190	1.41	1.58	11.99	864.89
12/10/2006	23	2300	3	8.47	5	759.99
12/10/2006	24	10	1.64	181.05	16.31	1007.43
12/10/2006	24	75	2.67	187.48	18.16	999.53
12/10/2006	24	185	1.3	86.56	18	988.27
12/10/2006	24	350	2.45	63.35	17.23	968.78
12/10/2006	24	515	1.15	42.84	16.23	947.85
12/10/2006	24	1190	1.47	8.88	11.92	865.01
12/10/2006	24	2300	2.91	15.14	4.95	760.07
13/10/2006	1	10	1.93	207.1	16.21	1007.68
13/10/2006	1	75	2.58	213.99	18.43	999.77
13/10/2006	1	185	0.54	319.49	17.92	988.52
13/10/2006	1	350	2.22	29.11	16.85	969.03
13/10/2006	1	515	1.98	18.38	15.65	948.07
13/10/2006	1	1190	3.01	1.41	11.24	865.07
13/10/2006	1	2300	3.52	23.64	4.21	759.85
13/10/2006	2	10	2.7	206.85	16.15	1007.65
13/10/2006	2	75	3.39	211	18.13	999.74
13/10/2006	2	185	0.57	257.8	17.7	988.48
13/10/2006	2	350	1.64	25.92	16.67	968.98

13/10/2006	2	515	1.6	7.7	15.49	948.01
13/10/2006	2	1190	2.76	5.08	11.18	864.99
13/10/2006	2	2300	3.24	29.36	4.25	759.78
13/10/2006	3	10	3.1	203.59	16.02	1007.7
13/10/2006	3	75	3.7	203.17	17.9	999.78
13/10/2006	3	185	0.86	223.68	17.55	988.51
13/10/2006	3	350	1.24	19.08	16.55	969.01
13/10/2006	3	515	1.48	356	15.42	948.02
13/10/2006	3	1190	2.73	12.97	11.18	864.99
13/10/2006	3	2300	3.15	31.18	4.26	759.78
13/10/2006	4	10	3.39	200.58	15.88	1007.85
13/10/2006	4	75	3.99	196.33	17.81	999.93
13/10/2006	4	185	1.08	209.06	17.47	988.65
13/10/2006	4	350	0.82	6.05	16.51	969.14
13/10/2006	4	515	1.35	349.54	15.46	948.15
13/10/2006	4	1190	2.65	22.29	11.21	865.12
13/10/2006	4	2300	2.88	31.56	4.2	759.87
13/10/2006	5	10	3.44	200.97	15.74	1007.97
13/10/2006	5	75	4.12	194.39	17.79	1000.05
13/10/2006	5	185	1.09	213.52	17.41	988.76
13/10/2006	5	350	0.7	339.99	16.52	969.25
13/10/2006	5	515	1.3	349.17	15.49	948.25
13/10/2006	5	1190	2.67	27.25	11.19	865.21
13/10/2006	5	2300	2.63	26.83	4.09	759.94
13/10/2006	6	10	3.34	199.57	15.62	1007.86
13/10/2006	6	75	4.12	192.95	17.76	999.92
13/10/2006	6	185	0.95	207.81	17.37	988.64
13/10/2006	6	350	0.63	344.41	16.52	969.12
13/10/2006	6	515	1.25	6.5	15.54	948.14
13/10/2006	6	1190	2.76	35.69	11.16	865.1
13/10/2006	6	2300	2.5	23.97	4.07	759.84
13/10/2006	7	10	3.3	206.25	17.31	1008.01
13/10/2006	7	75	2.93	195.3	17.81	1000.08
13/10/2006	7	185	2.66	245.25	17.55	988.81
13/10/2006	7	350	1.89	288.93	16.52	969.29
13/10/2006	7	515	1.82	330.23	15.54	948.31
13/10/2006	7	1190	3	18.56	11.59	865.3
13/10/2006	7	2300	3.47	2.71	4.56	760.17
13/10/2006	8	10	2.27	209.28	19.66	1007.89
13/10/2006	8	75	1.83	193.24	17.76	1000
13/10/2006	8	185	2.32	234.15	17.48	988.71
13/10/2006	8	350	1.6	282.48	16.45	969.2
13/10/2006	8	515	1.46	330.58	15.51	948.21
13/10/2006	8	1190	2.75	26.94	11.57	865.21
13/10/2006	8	2300	3.29	4.48	4.52	760.08
13/10/2006	9	10	1.3	229.35	21.35	1007.94
13/10/2006	9	75	1.03	219.53	18.4	1000.05
13/10/2006	9	185	1.21	243.86	17.62	988.79
13/10/2006	9	350	1.11	271.13	16.46	969.28
13/10/2006	9	515	1.13	339.82	15.53	948.29
13/10/2006	9	1190	2.44	36.15	11.55	865.29
13/10/2006	9	2300	3.11	5.22	4.57	760.15

13/10/2006	10	10	0.99	274.62	22.58	1007.92
13/10/2006	10	75	0.84	288.5	18.71	1000.03
13/10/2006	10	185	1.1	290.6	17.91	988.79
13/10/2006	10	350	1.01	295.62	16.51	969.3
13/10/2006	10	515	0.88	338.22	15.58	948.32
13/10/2006	10	1190	2	39.25	11.53	865.31
13/10/2006	10	2300	3	1.51	4.6	760.17
13/10/2006	11	10	1.1	309.47	23.22	1007.92
13/10/2006	11	75	1.33	322.97	18.74	1000.05
13/10/2006	11	185	1.46	321.66	18.05	988.8
13/10/2006	11	350	1.21	327.03	16.67	969.33
13/10/2006	11	515	0.98	341.69	15.63	948.35
13/10/2006	11	1190	1.6	44.8	11.56	865.37
13/10/2006	11	2300	2.98	359.25	4.69	760.22
13/10/2006	12	10	1.12	323.33	23.51	1007.7
13/10/2006	12	75	1.63	334.38	18.6	999.83
13/10/2006	12	185	1.7	334.69	18.07	988.58
13/10/2006	12	350	1.43	342.67	16.81	969.11
13/10/2006	12	515	1.14	351.84	15.78	948.15
13/10/2006	12	1190	1.34	50.56	11.66	865.22
13/10/2006	12	2300	3.06	359.76	4.93	760.15
13/10/2006	13	10	0.43	23.55	21.81	1007.53
13/10/2006	13	75	1.45	355.33	18.84	999.64
13/10/2006	13	185	1.21	9.65	18.32	988.4
13/10/2006	13	350	0.93	85.94	17.2	968.93
13/10/2006	13	515	1.62	124.15	15.99	947.99
13/10/2006	13	1190	2.66	162.96	11.15	865.01
13/10/2006	13	2300	1.74	2.99	5.07	759.89
13/10/2006	14	10	0.86	84.69	20.21	1007.44
13/10/2006	14	75	1.21	42.28	18.68	999.56
13/10/2006	14	185	1.16	73.76	18.24	988.3
13/10/2006	14	350	1.85	125.97	17.18	968.83
13/10/2006	14	515	2.75	143.61	15.94	947.89
13/10/2006	14	1190	2.34	177.11	11.26	864.93
13/10/2006	14	2300	1.71	0.97	5.08	759.86
13/10/2006	15	10	1.14	103.67	20.88	1007.36
13/10/2006	15	75	1.03	91.84	19.02	999.48
13/10/2006	15	185	1.5	127.21	18.54	988.23
13/10/2006	15	350	2.78	152.06	17.38	968.76
13/10/2006	15	515	3.59	159.68	16.02	947.83
13/10/2006	15	1190	2.12	194.66	11.32	864.9
13/10/2006	15	2300	1.8	348.45	5.1	759.84
13/10/2006	16	10	1.06	124.59	19.64	1007.55
13/10/2006	16	75	1.14	149.51	19.04	999.66
13/10/2006	16	185	2	162.97	18.61	988.4
13/10/2006	16	350	3.48	169.42	17.44	968.93
13/10/2006	16	515	4.27	172.47	16.11	947.99
13/10/2006	16	1190	1.77	216.93	11.37	865.08
13/10/2006	16	2300	1.98	332.36	5.05	760.01
13/10/2006	17	10	1.3	130.65	17.92	1007.66
13/10/2006	17	75	2.08	156	18.62	999.75
13/10/2006	17	185	2.97	166.69	18.23	988.48

13/10/2006	17	350	4.47	171.77	17.19	968.99
13/10/2006	17	515	5.25	179.52	16.06	948.05
13/10/2006	17	1190	0.87	237.2	11.34	865.16
13/10/2006	17	2300	2.16	332.71	4.95	760.06
13/10/2006	18	10	1.84	148.13	16.96	1007.88
13/10/2006	18	75	3.03	166.59	18.13	1000
13/10/2006	18	185	4.37	175.4	17.6	988.68
13/10/2006	18	350	5.84	179.29	16.87	969.16
13/10/2006	18	515	5.82	188.62	16.19	948.2
13/10/2006	18	1190	0.5	237.4	11.33	865.3
13/10/2006	18	2300	2.07	330.12	4.77	760.15
13/10/2006	19	10	4.36	156.2	17.6	1007.72
13/10/2006	19	75	4.33	160.36	17.73	999.82
13/10/2006	19	185	5.56	163.63	18.01	988.54
13/10/2006	19	350	7.95	170.13	17.17	969.07
13/10/2006	19	515	6.23	169.43	16.62	948.13
13/10/2006	19	1190	0.57	116.3	11.52	865.3
13/10/2006	19	2300	1.96	336.14	4.85	760.2
13/10/2006	20	10	4.57	154.89	17.48	1007.49
13/10/2006	20	75	4.35	150.72	17.24	999.59
13/10/2006	20	185	5.24	156.46	17.99	988.31
13/10/2006	20	350	7.08	163.6	17.28	968.83
13/10/2006	20	515	4.92	165.87	16.82	947.91
13/10/2006	20	1190	1.33	95.42	11.58	865.1
13/10/2006	20	2300	1.96	348.84	4.98	760.05
13/10/2006	21	10	4.3	159.88	17.28	1007.6
13/10/2006	21	75	4.1	156.1	17.11	999.68
13/10/2006	21	185	4.95	163.44	17.93	988.4
13/10/2006	21	350	6.96	177.07	17.38	968.92
13/10/2006	21	515	4.68	177.17	16.81	948
13/10/2006	21	1190	1.39	112.71	11.54	865.17
13/10/2006	21	2300	1.72	347.49	4.86	760.06
13/10/2006	22	10	4.26	160.97	17.11	1007.58
13/10/2006	22	75	4.11	156.91	16.88	999.67
13/10/2006	22	185	5.2	163.46	17.82	988.38
13/10/2006	22	350	7.11	180.41	17.39	968.9
13/10/2006	22	515	4.35	174.58	16.83	947.98
13/10/2006	22	1190	1.33	127.84	11.5	865.13
13/10/2006	22	2300	1.39	347.59	4.66	759.97
13/10/2006	23	10	4.17	166.4	16.96	1007.63
13/10/2006	23	75	3.95	157.72	16.9	999.72
13/10/2006	23	185	5.41	166.17	17.65	988.42
13/10/2006	23	350	6.61	180.59	17.51	968.93
13/10/2006	23	515	3.43	172.15	16.83	948.01
13/10/2006	23	1190	1.02	144.7	11.5	865.15
13/10/2006	23	2300	1.25	343.97	4.46	759.93
13/10/2006	24	10	3.95	165.93	16.86	1007.7
13/10/2006	24	75	3.88	155.66	17	999.78
13/10/2006	24	185	5.26	166.37	17.74	988.49
13/10/2006	24	350	5.76	183.61	17.63	969
13/10/2006	24	515	2.66	172.48	16.82	948.08
13/10/2006	24	1190	0.94	154.82	11.52	865.22

13/10/2006	24	2300	1.08	348.07	4.36	759.97
14/10/2006	1	10	3.41	153.13	16.16	1008.26
14/10/2006	1	75	3.48	149.23	18.47	1000.33
14/10/2006	1	185	4.22	163.72	18.59	989.06
14/10/2006	1	350	3.83	159.82	17.41	969.59
14/10/2006	1	515	3.76	147.46	16.12	948.63
14/10/2006	1	1190	3.12	120.47	11.05	865.6
14/10/2006	1	2300	1.12	98.82	3.65	760.15
14/10/2006	2	10	3.5	153	16.06	1008.2
14/10/2006	2	75	3.64	150.16	18.61	1000.27
14/10/2006	2	185	4.2	155.94	18.66	989
14/10/2006	2	350	4.14	157.07	17.45	969.53
14/10/2006	2	515	4.04	149.73	16.15	948.57
14/10/2006	2	1190	3.21	123.21	11.12	865.55
14/10/2006	2	2300	0.79	115.17	3.76	760.13
14/10/2006	3	10	3.46	149.66	15.95	1007.98
14/10/2006	3	75	3.81	148.4	18.8	1000.04
14/10/2006	3	185	4.02	155.99	18.69	988.78
14/10/2006	3	350	4.45	157.21	17.43	969.3
14/10/2006	3	515	4.3	149.01	16.16	948.35
14/10/2006	3	1190	3.41	123.72	11.18	865.36
14/10/2006	3	2300	0.49	118.4	3.9	759.98
14/10/2006	4	10	3.66	151.48	15.88	1007.81
14/10/2006	4	75	3.95	150.3	18.85	999.88
14/10/2006	4	185	4.27	155.87	18.65	988.61
14/10/2006	4	350	4.83	158.82	17.37	969.13
14/10/2006	4	515	4.68	147.43	16.15	948.19
14/10/2006	4	1190	3.75	125.6	11.23	865.2
14/10/2006	4	2300	0.35	116.12	4.06	759.87
14/10/2006	5	10	3.84	152.57	15.82	1007.56
14/10/2006	5	75	4.02	149.32	18.76	999.62
14/10/2006	5	185	4.68	154.02	18.5	988.35
14/10/2006	5	350	5.04	155.48	17.24	968.88
14/10/2006	5	515	5.01	142.53	16.11	947.92
14/10/2006	5	1190	4.1	123.48	11.26	864.96
14/10/2006	5	2300	0.39	94.14	4.23	759.69
14/10/2006	6	10	3.87	155.29	15.72	1007.36
14/10/2006	6	75	3.98	150.56	18.66	999.42
14/10/2006	6	185	4.82	153.81	18.34	988.15
14/10/2006	6	350	5.16	152.15	17.1	968.66
14/10/2006	6	515	5.39	138.54	16.04	947.71
14/10/2006	6	1190	4.32	121.29	11.25	864.75
14/10/2006	6	2300	0.62	88.62	4.33	759.52
14/10/2006	7	10	3.34	150.98	17.54	1007.45
14/10/2006	7	75	3.52	147.76	19.24	999.52
14/10/2006	7	185	4.61	147.71	18.8	988.29
14/10/2006	7	350	5.41	151.08	17.61	968.84
14/10/2006	7	515	5.29	147.29	16.5	947.92
14/10/2006	7	1190	3.45	125.96	11.91	865.09
14/10/2006	7	2300	1.47	313.32	4.33	759.99
14/10/2006	8	10	3.17	145.16	19.59	1007.04
14/10/2006	8	75	3.17	146.1	19.11	999.15

14/10/2006	8	185	4.84	156.77	18.52	987.91
14/10/2006	8	350	6.76	159.69	17.38	968.46
14/10/2006	8	515	6.65	155.43	16.36	947.54
14/10/2006	8	1190	3.92	134.03	12	864.74
14/10/2006	8	2300	0.77	323.44	4.4	759.69
14/10/2006	9	10	3.04	144.79	20.59	1007.21
14/10/2006	9	75	3.55	152.99	19.68	999.35
14/10/2006	9	185	5.11	157.6	18.59	986.96
14/10/2006	9	350	6.89	159.28	17.15	968.67
14/10/2006	9	515	8.6	160.57	16.19	947.73
14/10/2006	9	1190	4	145.45	12.19	864.93
14/10/2006	9	2300	0.26	297.97	4.48	759.89
14/10/2006	10	10	3.91	151.07	21.25	1007
14/10/2006	10	75	4.21	156.47	20.08	999.15
14/10/2006	10	185	5.38	157.86	18.94	986.78
14/10/2006	10	350	7.48	160.96	17.31	968.51
14/10/2006	10	515	8.59	162.31	16.03	947.58
14/10/2006	10	1190	4.12	157.76	12.36	864.8
14/10/2006	10	2300	0.38	188.04	4.54	759.82
14/10/2006	11	10	4.44	155.51	21.69	1006.94
14/10/2006	11	75	4.8	155.76	20.32	999.1
14/10/2006	11	185	5.99	158.26	19.12	986.76
14/10/2006	11	350	7.82	161.68	17.47	968.49
14/10/2006	11	515	8.78	163.83	16.17	947.58
14/10/2006	11	1190	4.11	173.85	12.56	864.82
14/10/2006	11	2300	1	190.88	4.53	759.87
14/10/2006	12	10	4.8	157.44	21.99	1006.94
14/10/2006	12	75	5.22	155.63	20.41	999.1
14/10/2006	12	185	6.47	159.28	19.2	986.75
14/10/2006	12	350	8.26	163.28	17.55	968.49
14/10/2006	12	515	8.97	164.89	16.2	947.59
14/10/2006	12	1190	3.73	187.44	12.71	864.86
14/10/2006	12	2300	1.39	191.96	4.51	759.92
14/10/2006	13	10	3.51	146.49	22.38	1006.72
14/10/2006	13	75	3.28	140.01	20.45	998.89
14/10/2006	13	185	4.1	140.5	19.27	986.54
14/10/2006	13	350	5.38	141.25	17.65	968.29
14/10/2006	13	515	6.01	141.12	16.08	947.38
14/10/2006	13	1190	6.59	149.75	11.68	864.5
14/10/2006	13	2300	3.03	162.09	4.19	759.42
14/10/2006	14	10	2.9	149.27	22.14	1006.66
14/10/2006	14	75	2.76	141.39	20.47	998.82
14/10/2006	14	185	3.49	141.25	19.31	986.47
14/10/2006	14	350	4.59	141.68	17.7	968.22
14/10/2006	14	515	5.15	141.9	16.13	947.32
14/10/2006	14	1190	6.11	148.68	11.64	864.45
14/10/2006	14	2300	3.27	161.26	4.03	759.33
14/10/2006	15	10	2.65	150.34	21.28	1006.62
14/10/2006	15	75	2.55	138.62	20.33	998.77
14/10/2006	15	185	3.26	139.96	19.18	986.42
14/10/2006	15	350	4.39	141.52	17.59	968.16
14/10/2006	15	515	5.15	141.57	16.06	947.26

14/10/2006	15	1190	5.87	150.89	11.72	864.4
14/10/2006	15	2300	3.76	164.41	3.99	759.3
14/10/2006	16	10	2.39	138.23	20	1006.66
14/10/2006	16	75	2.62	128.1	20.06	998.8
14/10/2006	16	185	3.35	132.41	18.94	986.45
14/10/2006	16	350	4.6	136.13	17.4	968.18
14/10/2006	16	515	5.61	137.34	15.95	947.26
14/10/2006	16	1190	5.61	149.57	11.76	864.4
14/10/2006	16	2300	3.93	164.17	3.91	759.28
14/10/2006	17	10	2.46	129.39	18.58	1006.53
14/10/2006	17	75	2.84	131.33	19.52	998.66
14/10/2006	17	185	3.63	134.63	18.45	986.3
14/10/2006	17	350	4.99	138.85	17.11	968.01
14/10/2006	17	515	6.59	136.55	15.82	947.09
14/10/2006	17	1190	5.49	149.81	11.8	864.23
14/10/2006	17	2300	4.37	160.05	3.84	759.12
14/10/2006	18	10	2.79	127.57	18.11	1006.28
14/10/2006	18	75	2.92	135.64	18.88	998.4
14/10/2006	18	185	3.71	138.13	17.93	986.01
14/10/2006	18	350	5.79	139.9	16.89	967.71
14/10/2006	18	515	6.93	135.46	15.75	946.79
14/10/2006	18	1190	5.19	144.83	11.85	863.97
14/10/2006	18	2300	5.05	151.93	3.87	758.9
14/10/2006	19	10	3.24	136.25	17.58	1005.74
14/10/2006	19	75	3.56	137.78	18.02	997.86
14/10/2006	19	185	4.34	140.68	17.88	986.61
14/10/2006	19	350	7.7	138.78	16.71	967.16
14/10/2006	19	515	8.04	136.47	15.47	946.23
14/10/2006	19	1190	5.81	140.22	11.53	863.4
14/10/2006	19	2300	5.88	152.55	3.66	758.32
14/10/2006	20	10	3.72	134.56	17.61	1005.59
14/10/2006	20	75	4.16	139.89	17.72	997.71
14/10/2006	20	185	4.67	142.54	17.91	986.46
14/10/2006	20	350	8.94	139.86	16.7	967
14/10/2006	20	515	9.5	138.95	15.58	946.08
14/10/2006	20	1190	6.99	139.66	11.7	863.29
14/10/2006	20	2300	5.86	164	3.74	758.29
14/10/2006	21	10	3.86	135.21	17.73	1005.41
14/10/2006	21	75	4.27	141.75	17.69	997.53
14/10/2006	21	185	4.72	144.66	17.9	986.27
14/10/2006	21	350	9.6	140.66	16.75	966.83
14/10/2006	21	515	10.66	140.24	15.54	945.91
14/10/2006	21	1190	7.4	144.2	11.55	863.12
14/10/2006	21	2300	4.78	175.06	3.7	758.12
14/10/2006	22	10	4.03	131.48	17.72	1005.37
14/10/2006	22	75	4.22	138.87	17.85	997.49
14/10/2006	22	185	5.03	142.01	17.92	986.23
14/10/2006	22	350	9.79	138.25	16.68	966.79
14/10/2006	22	515	11.08	136.85	15.51	945.87
14/10/2006	22	1190	7.33	145.2	11.27	863.05
14/10/2006	22	2300	4.01	182.74	3.67	757.98
14/10/2006	23	10	4.15	130.21	17.72	1005.18

14/10/2006	23	75	4.18	135.45	17.95	997.31
14/10/2006	23	185	5.1	138.05	17.95	986.05
14/10/2006	23	350	9.71	134.5	16.67	966.61
14/10/2006	23	515	10.94	133.41	15.49	945.69
14/10/2006	23	1190	7.17	142.93	11.23	862.88
14/10/2006	23	2300	3.86	191.95	3.78	757.85
14/10/2006	24	10	4.19	127.14	17.63	1005.16
14/10/2006	24	75	4.33	135.98	17.84	997.28
14/10/2006	24	185	5.12	136.34	17.91	986.03
14/10/2006	24	350	9.43	131.6	16.73	966.58
14/10/2006	24	515	11.04	131.32	15.53	945.67
14/10/2006	24	1190	6.8	143.68	11.2	862.84
14/10/2006	24	2300	3.91	201.35	3.83	757.85
15/10/2006	1	10	3.73	140.98	16.79	1005.15
15/10/2006	1	75	3.87	142.1	17.71	997.26
15/10/2006	1	185	5.36	147.7	17.05	985.99
15/10/2006	1	350	8.69	155.17	16.03	966.49
15/10/2006	1	515	10.44	155.43	15.06	945.54
15/10/2006	1	1190	7.04	173.26	11.53	868.53
15/10/2006	1	2300	4.14	235.9	3.71	757.81
15/10/2006	2	10	3.46	142.63	16.82	1004.97
15/10/2006	2	75	3.42	141.8	17.82	997.07
15/10/2006	2	185	4.83	149.49	17.12	985.81
15/10/2006	2	350	8.12	158.91	16.1	966.33
15/10/2006	2	515	9.93	162.98	15.22	945.39
15/10/2006	2	1190	6.13	199.67	11.97	868.43
15/10/2006	2	2300	3.81	237.95	3.77	757.76
15/10/2006	3	10	3.19	136.9	16.81	1004.86
15/10/2006	3	75	3.11	138.29	17.82	996.97
15/10/2006	3	185	4.47	145.88	17.21	985.71
15/10/2006	3	350	7.66	158.74	16.21	966.23
15/10/2006	3	515	9.21	164.47	15.4	945.3
15/10/2006	3	1190	4.91	215.42	11.95	868.39
15/10/2006	3	2300	3.42	240.99	3.81	757.69
15/10/2006	4	10	3.13	131.89	16.8	1004.66
15/10/2006	4	75	3.18	137.88	17.74	996.78
15/10/2006	4	185	4.58	143.23	17.42	985.53
15/10/2006	4	350	7.29	155.45	16.39	966.07
15/10/2006	4	515	8.25	163.63	15.62	945.15
15/10/2006	4	1190	3.75	223.35	11.74	862.5
15/10/2006	4	2300	3.13	233.98	3.76	757.56
15/10/2006	5	10	3.16	135.64	16.83	1004.4
15/10/2006	5	75	3.47	143.03	17.67	996.53
15/10/2006	5	185	5.02	146.21	17.52	985.28
15/10/2006	5	350	7.47	153.02	16.42	965.83
15/10/2006	5	515	7.96	158.17	15.59	944.93
15/10/2006	5	1190	3.09	216	11.58	862.29
15/10/2006	5	2300	3.38	221.09	3.67	757.35
15/10/2006	6	10	3.29	133.89	16.85	1004.14
15/10/2006	6	75	3.67	140.26	17.66	996.26
15/10/2006	6	185	5.21	143.27	17.54	985.02
15/10/2006	6	350	8.03	145.17	16.43	965.58

15/10/2006	6	515	8.31	150.23	15.44	944.68
15/10/2006	6	1190	3.48	195.98	11.49	862.04
15/10/2006	6	2300	3.83	208.55	3.59	757.09
15/10/2006	7	10	3.56	120.74	17.17	1002.78
15/10/2006	7	75	3.71	128.04	17.51	994.9
15/10/2006	7	185	5.36	128.72	17.02	983.65
15/10/2006	7	350	9.37	125.84	16.01	964.2
15/10/2006	7	515	11.65	125.32	14.92	943.3
15/10/2006	7	1190	7.92	156.15	10.63	866.39
15/10/2006	7	2300	3.79	165.57	3.45	755.75
15/10/2006	8	10	4.07	120.92	18.36	1002.64
15/10/2006	8	75	4.75	125.47	18.17	994.78
15/10/2006	8	185	6.51	126.72	17.27	983.54
15/10/2006	8	350	9.94	127.09	16.02	964.11
15/10/2006	8	515	12.17	125.62	15.04	943.22
15/10/2006	8	1190	8.77	152.8	10.7	866.35
15/10/2006	8	2300	4.73	167.78	3.78	755.82
15/10/2006	9	10	4.89	119.66	18.97	1002.97
15/10/2006	9	75	5.7	125.63	18.57	995.11
15/10/2006	9	185	7.32	125.69	17.46	983.89
15/10/2006	9	350	10.81	128.01	16.08	964.45
15/10/2006	9	515	13.16	128.43	14.96	943.56
15/10/2006	9	1190	10.13	148.52	11.13	866.67
15/10/2006	9	2300	4.88	180.28	4.19	756.21
15/10/2006	10	10	5.94	119.11	18.62	1002.76
15/10/2006	10	75	6.57	125.85	18.65	994.9
15/10/2006	10	185	8.37	125.81	17.57	983.69
15/10/2006	10	350	12.09	126.92	16.1	964.26
15/10/2006	10	515	14.55	126.81	14.94	943.38
15/10/2006	10	1190	12.17	141.96	11.11	866.51
15/10/2006	10	2300	4.43	169.01	4.45	756.15
15/10/2006	11	10	6.68	120.98	17.47	1002.55
15/10/2006	11	75	7	126.75	18.45	994.7
15/10/2006	11	185	9.05	126.43	17.48	983.49
15/10/2006	11	350	13.07	126.6	16.13	964.06
15/10/2006	11	515	16.09	126.34	14.94	943.18
15/10/2006	11	1190	13.46	140.73	11.23	866.32
15/10/2006	11	2300	5.68	139.35	4.57	756
15/10/2006	12	10	7.62	114.41	16.76	1002.57
15/10/2006	12	75	7.84	120.17	17.43	994.7
15/10/2006	12	185	10.18	120.57	16.59	983.46
15/10/2006	12	350	14.67	122.17	15.32	963.98
15/10/2006	12	515	17.3	122.71	14.32	945.36
15/10/2006	12	1190	13.58	134.5	11.35	866.12
15/10/2006	12	2300	8.42	139.45	4.37	755.79
15/10/2006	13	10	3.6	96.69	16.83	1003.83
15/10/2006	13	75	3.89	111.64	17.37	995.95
15/10/2006	13	185	5.6	119.21	16.76	984.67
15/10/2006	13	350	9.9	128.11	15.71	965.19
15/10/2006	13	515	12.52	129.14	14.63	944.25
15/10/2006	13	1190	13.41	144.18	10.82	867.23
15/10/2006	13	2300	7.36	136.72	2.98	756.45

15/10/2006	14	10	7.13	97.9	17.22	1002.71
15/10/2006	14	75	7.08	109.16	17.59	994.84
15/10/2006	14	185	9.14	114.08	16.78	983.59
15/10/2006	14	350	13.49	121	15.63	964.13
15/10/2006	14	515	16.13	124.12	14.78	943.21
15/10/2006	14	1190	12.41	133.6	11.85	866.38
15/10/2006	14	2300	8.6	140.43	4.27	756.01
15/10/2006	15	10	7.43	107.95	17.75	1002.01
15/10/2006	15	75	7.45	115.62	17.95	994.16
15/10/2006	15	185	9.65	118.61	16.96	982.93
15/10/2006	15	350	14.37	122.99	15.72	963.49
15/10/2006	15	515	16.68	123.98	14.72	942.59
15/10/2006	15	1190	13.84	132.27	12.14	865.84
15/10/2006	15	2300	7.51	153.37	5.31	755.76
15/10/2006	16	10	6.82	112.13	17.59	1001.95
15/10/2006	16	75	6.85	118.11	17.96	994.08
15/10/2006	16	185	8.98	120.46	16.92	982.85
15/10/2006	16	350	13.24	123.25	15.54	963.41
15/10/2006	16	515	15.4	122.81	14.66	942.51
15/10/2006	16	1190	12.68	133.32	12.08	865.73
15/10/2006	16	2300	5.5	167.27	5.75	755.76
15/10/2006	17	10	6.16	116.81	16.47	1001.99
15/10/2006	17	75	6.19	121.77	17.37	994.13
15/10/2006	17	185	8.18	122.76	16.46	982.88
15/10/2006	17	350	12.27	123.1	15.74	963.42
15/10/2006	17	515	14.71	121.58	14.81	942.51
15/10/2006	17	1190	12.39	135.31	11.96	865.73
15/10/2006	17	2300	6.14	160.82	5.54	755.69
15/10/2006	18	10	4.95	111.8	16.21	1002.08
15/10/2006	18	75	4.71	115.24	17.32	994.21
15/10/2006	18	185	6.37	116.59	16.64	982.95
15/10/2006	18	350	10.19	117.85	15.86	963.49
15/10/2006	18	515	12.01	115.85	15.01	944.91
15/10/2006	18	1190	12.03	133.4	11.41	865.79
15/10/2006	18	2300	7.31	159.17	5.34	755.66
15/10/2006	19	10	4.6	89.75	15.38	1003.22
15/10/2006	19	75	3.92	98.46	15.06	995.3
15/10/2006	19	185	5.22	96.47	14.46	983.93
15/10/2006	19	350	9.16	94.41	13.67	964.32
15/10/2006	19	515	11.88	95.75	12.92	945.57
15/10/2006	19	1190	7.33	91.08	9.35	865.91
15/10/2006	19	2300	9.45	124.74	2.78	761.85
15/10/2006	20	10	4.81	84.4	15.3	1002.97
15/10/2006	20	75	4.24	93.54	14.94	995.05
15/10/2006	20	185	5.49	91.45	14.37	983.68
15/10/2006	20	350	9.4	89.96	13.66	964.05
15/10/2006	20	515	11.94	91.79	12.99	945.32
15/10/2006	20	1190	7.22	87.07	9.5	865.68
15/10/2006	20	2300	8.92	134.33	3.51	761.66
15/10/2006	21	10	4.74	82.37	15.22	1002.55
15/10/2006	21	75	4.26	91.94	14.93	994.63
15/10/2006	21	185	5.55	90.19	14.31	983.26

15/10/2006	21	350	9.39	88.65	13.67	963.65
15/10/2006	21	515	12.11	87.35	13.04	944.91
15/10/2006	21	1190	7.11	82.82	9.57	865.34
15/10/2006	21	2300	8.03	148.89	4.51	754.5
15/10/2006	22	10	4.17	82.01	14.84	1002.34
15/10/2006	22	75	3.8	94.68	15.03	994.42
15/10/2006	22	185	5.04	92.23	14.3	983.06
15/10/2006	22	350	8.41	88.73	13.61	963.45
15/10/2006	22	515	11.15	85.15	12.95	944.72
15/10/2006	22	1190	7.1	76.46	9.56	865.14
15/10/2006	22	2300	5.88	157.71	4.42	754.4
15/10/2006	23	10	3.78	87.42	14.71	1002.14
15/10/2006	23	75	3.6	104.91	14.95	994.22
15/10/2006	23	185	4.89	98.55	14.33	982.86
15/10/2006	23	350	8.05	89.04	13.44	963.25
15/10/2006	23	515	10.06	86.12	12.58	944.51
15/10/2006	23	1190	7.08	76.88	9.46	864.88
15/10/2006	23	2300	5.68	151.48	4.32	761.08
15/10/2006	24	10	3.82	99.04	14.6	1001.78
15/10/2006	24	75	3.94	116.6	14.78	993.86
15/10/2006	24	185	5.2	108.85	14.29	979.71
15/10/2006	24	350	8.75	92.56	13.31	962.88
15/10/2006	24	515	10.14	88.95	12.54	944.15
15/10/2006	24	1190	6.72	75.47	9.61	864.56
15/10/2006	24	2300	4.81	164.93	4.45	760.85
16/10/2006	1	10	3.09	78.62	14.93	1002.41
16/10/2006	1	75	2.63	85.84	14.59	994.48
16/10/2006	1	185	3.55	80.86	14.14	983.11
16/10/2006	1	350	7.38	77.82	13.54	963.49
16/10/2006	1	515	10.72	80.02	12.58	944.77
16/10/2006	1	1190	8.4	99.92	9.46	865.12
16/10/2006	1	2300	4.55	228.49	3.68	754.61
16/10/2006	2	10	2.77	71.7	14.93	1002.24
16/10/2006	2	75	2.4	79.13	14.68	994.32
16/10/2006	2	185	3.21	75.23	14.29	982.96
16/10/2006	2	350	7.03	73	13.63	963.35
16/10/2006	2	515	10.72	76.66	12.68	944.63
16/10/2006	2	1190	6.88	86.11	9.43	865.01
16/10/2006	2	2300	3.57	239.27	3.5	754.45
16/10/2006	3	10	2.38	72.1	14.93	1001.99
16/10/2006	3	75	2.07	78.27	14.8	994.07
16/10/2006	3	185	2.94	73.11	14.39	982.71
16/10/2006	3	350	6.62	70.68	13.74	963.12
16/10/2006	3	515	10.15	76.85	12.75	944.41
16/10/2006	3	1190	6.67	71.54	9.36	864.82
16/10/2006	3	2300	2.38	246.49	3.4	754.23
16/10/2006	4	10	2.09	73.3	14.96	1001.68
16/10/2006	4	75	1.79	77.87	14.92	993.76
16/10/2006	4	185	2.86	70.48	14.48	982.41
16/10/2006	4	350	6.53	72.75	13.73	962.82
16/10/2006	4	515	9.58	78.25	12.65	944.12
16/10/2006	4	1190	6.84	62.13	9.28	864.55

16/10/2006	4	2300	1.35	248.46	3.31	753.98
16/10/2006	5	10	1.82	80.17	14.96	1001.26
16/10/2006	5	75	1.65	86.4	15.05	993.34
16/10/2006	5	185	2.72	75.67	14.59	982
16/10/2006	5	350	6.4	77.02	13.62	962.42
16/10/2006	5	515	9	80.96	12.74	943.71
16/10/2006	5	1190	7.53	56.91	9.44	864.22
16/10/2006	5	2300	0.29	319.74	3.15	753.69
16/10/2006	6	10	1.77	76.28	14.87	1000.82
16/10/2006	6	75	1.91	76.18	15.13	992.92
16/10/2006	6	185	3.06	71.9	14.64	978.79
16/10/2006	6	350	6.33	75.25	13.53	961.99
16/10/2006	6	515	9.06	78.32	12.86	943.29
16/10/2006	6	1190	7.99	50.92	9.7	863.87
16/10/2006	6	2300	1.39	43.43	3.03	753.36
16/10/2006	7	10	1.92	57.96	16.04	1001.12
16/10/2006	7	75	1.67	62.09	15.92	993.22
16/10/2006	7	185	2.9	60.11	15.27	981.9
16/10/2006	7	350	4.43	66.88	14.03	962.35
16/10/2006	7	515	5.71	78.17	12.93	943.66
16/10/2006	7	1190	6.32	74.01	9.16	864.11
16/10/2006	7	2300	5.27	35.47	2.54	760.16
16/10/2006	8	10	2.77	50.27	17.61	1000.85
16/10/2006	8	75	2.53	51.34	15.95	992.95
16/10/2006	8	185	3.19	52.68	15.04	981.63
16/10/2006	8	350	4.69	63.05	13.82	962.08
16/10/2006	8	515	5.93	75.26	12.87	943.38
16/10/2006	8	1190	6.64	71.48	8.99	863.82
16/10/2006	8	2300	5.68	38.03	2.59	751.94
16/10/2006	9	10	2.49	51.2	19.06	1000.91
16/10/2006	9	75	2.21	49.65	16.25	993.03
16/10/2006	9	185	2.8	55.56	15.26	981.71
16/10/2006	9	350	3.6	67.27	13.94	962.17
16/10/2006	9	515	5.05	78.08	13.07	943.48
16/10/2006	9	1190	6.73	74.13	9.01	863.93
16/10/2006	9	2300	6.04	36.56	2.68	752
16/10/2006	10	10	2.37	40.21	20.18	1000.87
16/10/2006	10	75	2.23	31.87	16.52	992.99
16/10/2006	10	185	2.65	41.6	15.65	981.7
16/10/2006	10	350	3.37	60.09	14.38	962.16
16/10/2006	10	515	4.28	71.98	13.17	943.5
16/10/2006	10	1190	6.5	79.13	9	863.98
16/10/2006	10	2300	6.74	39.1	2.58	752.03
16/10/2006	11	10	2.68	21.88	20.65	1000.91
16/10/2006	11	75	2.71	14.76	16.48	993.03
16/10/2006	11	185	3.01	24.52	15.86	981.74
16/10/2006	11	350	3.56	45.53	14.71	962.22
16/10/2006	11	515	4.2	60.62	13.43	943.57
16/10/2006	11	1190	5.99	78.8	9.06	864.09
16/10/2006	11	2300	7.14	39.18	2.75	760.02
16/10/2006	12	10	2.44	5.17	20.78	1000.89
16/10/2006	12	75	2.94	358.87	16.24	993.02

16/10/2006	12	185	3.15	6.26	15.78	981.72
16/10/2006	12	350	3.45	27.07	14.85	962.2
16/10/2006	12	515	3.72	46.41	13.62	943.57
16/10/2006	12	1190	5.38	76.35	9.15	864.11
16/10/2006	12	2300	7.04	35.57	2.91	760.07
16/10/2006	13	10	3.35	14.53	20.44	1000.51
16/10/2006	13	75	3.78	5.18	16.78	992.66
16/10/2006	13	185	3.99	11.16	16.46	981.39
16/10/2006	13	350	4.05	32.43	15.77	961.95
16/10/2006	13	515	3.41	52.37	14.56	941.07
16/10/2006	13	1190	2.73	95.33	9.42	864.08
16/10/2006	13	2300	6.57	25.18	2.43	760.02
16/10/2006	14	10	2.87	7.4	19.62	1000.72
16/10/2006	14	75	3.74	353.82	16.46	992.85
16/10/2006	14	185	4.03	359.01	16.01	981.57
16/10/2006	14	350	4.27	18.56	15.48	962.11
16/10/2006	14	515	3.38	39.75	14.51	943.51
16/10/2006	14	1190	2.56	74.16	9.35	864.2
16/10/2006	14	2300	6.81	27.67	2.11	760.06
16/10/2006	15	10	2.18	356.85	19.37	1000.53
16/10/2006	15	75	3.62	346.73	16.26	992.66
16/10/2006	15	185	4.04	352.47	15.8	981.38
16/10/2006	15	350	4.58	8.78	15.16	961.89
16/10/2006	15	515	3.86	21.66	14.37	943.29
16/10/2006	15	1190	3.43	47.14	9.2	863.97
16/10/2006	15	2300	7.33	28.45	2.24	759.81
16/10/2006	16	10	1.02	323.81	18.19	1000.27
16/10/2006	16	75	2.71	334.15	16.1	992.38
16/10/2006	16	185	3.22	346.38	15.74	981.1
16/10/2006	16	350	4.16	5.05	14.95	961.61
16/10/2006	16	515	4.14	11.39	14.18	943
16/10/2006	16	1190	4.84	42.64	8.87	863.7
16/10/2006	16	2300	7.64	31.59	2.48	751.68
16/10/2006	17	10	1.4	251.69	16.6	1000.33
16/10/2006	17	75	2.15	303.43	15.78	992.44
16/10/2006	17	185	2.62	322.69	15.63	981.14
16/10/2006	17	350	3.9	1.91	15.04	961.65
16/10/2006	17	515	4.48	6.96	13.98	943.04
16/10/2006	17	1190	5.6	35.85	8.72	863.7
16/10/2006	17	2300	7.41	35.55	2.55	751.64
16/10/2006	18	10	2.18	236.6	15.76	1000.52
16/10/2006	18	75	2.23	273.14	15.08	992.62
16/10/2006	18	185	2.32	293.53	15.57	981.3
16/10/2006	18	350	4.6	2.17	15.11	961.81
16/10/2006	18	515	5.45	5.85	13.96	943.19
16/10/2006	18	1190	6.02	21.23	8.61	863.8
16/10/2006	18	2300	7.42	36.99	2.17	751.61
16/10/2006	19	10	1.47	21.51	16.06	1000.77
16/10/2006	19	75	1.07	5.42	18.67	992.92
16/10/2006	19	185	3.1	11.6	17.75	981.73
16/10/2006	19	350	4.83	18.23	16.57	962.35
16/10/2006	19	515	5.51	20.89	15.02	943.8

16/10/2006	19	1190	5.72	19.73	9.21	864.49
16/10/2006	19	2300	6.05	17.14	2.43	760.2
16/10/2006	20	10	2.2	39.84	15.78	1001.11
16/10/2006	20	75	1.53	38.88	18.7	993.26
16/10/2006	20	185	3.83	24.73	17.69	982.05
16/10/2006	20	350	4.84	25.55	16.58	962.66
16/10/2006	20	515	5.99	28.48	15.09	944.1
16/10/2006	20	1190	6.59	28.07	8.96	864.76
16/10/2006	20	2300	6.43	28.99	1.91	760.32
16/10/2006	21	10	2.48	47.45	15.48	1000.91
16/10/2006	21	75	1.61	42.31	18.51	993.05
16/10/2006	21	185	3.44	24.3	17.56	981.85
16/10/2006	21	350	5.22	27.03	16.52	962.45
16/10/2006	21	515	6.42	29.16	15.01	943.89
16/10/2006	21	1190	6.91	29.55	8.94	864.54
16/10/2006	21	2300	6.41	32.87	1.8	760.08
16/10/2006	22	10	3.41	39.76	15.6	1000.86
16/10/2006	22	75	2.8	29.59	18.25	993
16/10/2006	22	185	4.2	22	17.33	981.78
16/10/2006	22	350	5.72	26.91	16.16	962.36
16/10/2006	22	515	6.33	28.2	14.68	943.79
16/10/2006	22	1190	6.96	29.36	9.23	864.41
16/10/2006	22	2300	6.47	28.76	1.96	759.99
16/10/2006	23	10	3.67	47.54	15.29	1000.78
16/10/2006	23	75	2.23	53.09	17.64	992.91
16/10/2006	23	185	3.79	41.95	16.77	981.66
16/10/2006	23	350	5.09	43.04	15.65	962.22
16/10/2006	23	515	5.45	50.35	14.4	943.62
16/10/2006	23	1190	6.41	36.87	9.26	864.21
16/10/2006	23	2300	7.35	20.55	2.23	759.88
16/10/2006	24	10	3.14	80.09	15.11	1001.01
16/10/2006	24	75	2.08	115.65	16.97	993.12
16/10/2006	24	185	3.88	73.56	16.28	981.86
16/10/2006	24	350	5.69	74.32	15.23	962.38
16/10/2006	24	515	6.72	77.08	13.87	943.73
16/10/2006	24	1190	4.77	42.91	8.96	864.23
16/10/2006	24	2300	8.52	12.77	2.39	759.94
17/10/2006	1	10	2.3	45.53	14.36	1001.41
17/10/2006	1	75	1.25	66.29	16.95	993.51
17/10/2006	1	185	3.08	29.91	16.02	982.23
17/10/2006	1	350	4.7	31.65	15.01	962.72
17/10/2006	1	515	4.85	39.35	13.79	944.07
17/10/2006	1	1190	5.3	20.21	8.6	864.49
17/10/2006	1	2300	8.29	0.81	1.22	752.02
17/10/2006	2	10	2.23	46.64	14.12	1001.4
17/10/2006	2	75	0.96	97.7	16.61	993.5
17/10/2006	2	185	2.43	32.6	15.66	982.2
17/10/2006	2	350	3.7	27.93	14.71	962.67
17/10/2006	2	515	3.22	35.72	13.58	944.01
17/10/2006	2	1190	5.65	4.99	8.55	864.39
17/10/2006	2	2300	9.21	358.1	1.42	751.96
17/10/2006	3	10	2.02	41.19	13.96	1001.53

17/10/2006	3	75	0.74	117.12	16.23	993.62
17/10/2006	3	185	1.91	29.03	15.32	982.3
17/10/2006	3	350	3.32	23.16	14.38	962.75
17/10/2006	3	515	2.76	29.1	13.3	944.07
17/10/2006	3	1190	6.57	356.7	8.49	864.4
17/10/2006	3	2300	10.05	357.18	1.38	751.95
17/10/2006	4	10	2.26	41.95	13.76	1001.62
17/10/2006	4	75	0.88	104.34	15.8	993.7
17/10/2006	4	185	1.91	34.82	14.96	982.38
17/10/2006	4	350	3.37	24.96	13.91	962.8
17/10/2006	4	515	3	27.81	12.85	944.09
17/10/2006	4	1190	6.74	356.63	8.38	864.35
17/10/2006	4	2300	10.91	357.15	1.34	751.88
17/10/2006	5	10	2.07	37.75	13.56	1001.81
17/10/2006	5	75	0.66	109.83	15.39	993.88
17/10/2006	5	185	1.6	31.15	14.61	979.75
17/10/2006	5	350	3.28	21.84	13.47	962.93
17/10/2006	5	515	2.88	23.23	12.47	944.19
17/10/2006	5	1190	6.11	358.55	8.25	864.37
17/10/2006	5	2300	11.6	356.52	1.19	751.83
17/10/2006	6	10	1.62	29.57	13.53	1002.09
17/10/2006	6	75	0.77	157.89	15.11	994.15
17/10/2006	6	185	1.04	10.66	14.33	980
17/10/2006	6	350	2.74	14.03	13.18	963.16
17/10/2006	6	515	2.47	15.38	12.1	944.38
17/10/2006	6	1190	5.62	0.76	8.09	864.47
17/10/2006	6	2300	11.38	358.99	0.82	751.79
17/10/2006	7	10	6.44	40.15	15.46	1003.76
17/10/2006	7	75	4.25	47.47	15.15	995.81
17/10/2006	7	185	5.97	35.8	14.46	981.63
17/10/2006	7	350	7.68	32.89	13	964.74
17/10/2006	7	515	8.24	33.35	11.8	945.91
17/10/2006	7	1190	8.42	24.64	6.99	865.68
17/10/2006	7	2300	15.01	350.19	0.21	752.56
17/10/2006	8	10	5.32	38.9	17.27	1004.07
17/10/2006	8	75	3.5	42.68	15.02	996.12
17/10/2006	8	185	3.87	38.34	14.12	981.91
17/10/2006	8	350	5.73	34.58	12.76	965.01
17/10/2006	8	515	6.14	35.55	11.4	946.16
17/10/2006	8	1190	7.77	17.47	7.08	865.82
17/10/2006	8	2300	14.44	356.13	0.58	752.67
17/10/2006	9	10	4.27	33.84	18.54	1003.9
17/10/2006	9	75	3.04	27.71	15.19	995.96
17/10/2006	9	185	3.39	26.63	14.06	984.56
17/10/2006	9	350	4.06	27.45	12.55	964.85
17/10/2006	9	515	4.41	27.63	11.15	945.99
17/10/2006	9	1190	7.9	6.48	7.21	865.63
17/10/2006	9	2300	12.74	7.15	1.56	752.56
17/10/2006	10	10	3.64	17.59	19.37	1003.93
17/10/2006	10	75	2.92	2.63	15.13	995.98
17/10/2006	10	185	3.21	3.92	13.98	984.58
17/10/2006	10	350	3.49	5.71	12.35	964.86

17/10/2006	10	515	3.5	6.49	10.93	945.99
17/10/2006	10	1190	8.49	1.38	7.35	865.61
17/10/2006	10	2300	11.83	18.1	2.51	752.67
17/10/2006	11	10	3.39	358.31	19.74	1004.02
17/10/2006	11	75	3.04	340.46	14.75	996.07
17/10/2006	11	185	3.29	341.59	13.58	984.65
17/10/2006	11	350	3.51	341.32	11.93	964.92
17/10/2006	11	515	3.45	338.49	10.62	946.04
17/10/2006	11	1190	7.84	358.64	7.6	865.64
17/10/2006	11	2300	12.37	21.5	3.05	752.87
17/10/2006	12	10	3.24	348.41	19.75	1004.06
17/10/2006	12	75	2.89	329.83	14.24	996.11
17/10/2006	12	185	3.15	330.31	13.05	981.88
17/10/2006	12	350	3.53	329.13	11.42	964.93
17/10/2006	12	515	3.74	325.76	10.34	946.01
17/10/2006	12	1190	6.81	355.67	7.83	865.61
17/10/2006	12	2300	11.88	22.38	3.04	752.98
17/10/2006	13	10	3.16	10.03	19.21	1003.89
17/10/2006	13	75	2.85	350.49	15.02	995.96
17/10/2006	13	185	3.3	354.31	13.87	984.56
17/10/2006	13	350	4.14	0.22	12.52	964.88
17/10/2006	13	515	4.7	3.77	11.92	946.04
17/10/2006	13	1190	4.21	8.48	8.13	865.92
17/10/2006	13	2300	9.94	25.85	3.5	753.47
17/10/2006	14	10	2.04	349.24	18.7	1004.04
17/10/2006	14	75	1.88	319.58	14.89	996.1
17/10/2006	14	185	2.24	326.49	13.79	981.91
17/10/2006	14	350	3.33	342.66	12.68	965.02
17/10/2006	14	515	4.21	346.64	11.93	946.18
17/10/2006	14	1190	3.78	5.96	8.42	866.06
17/10/2006	14	2300	9.53	28.73	3.68	753.68
17/10/2006	15	10	1.5	315.54	17.82	1004.05
17/10/2006	15	75	1.6	278.77	14.87	996.1
17/10/2006	15	185	1.84	293.17	13.82	981.93
17/10/2006	15	350	2.85	323.62	13	965.04
17/10/2006	15	515	4.2	331.58	11.96	946.2
17/10/2006	15	1190	3.23	16.07	8.65	866.09
17/10/2006	15	2300	8.69	30.3	3.75	753.75
17/10/2006	16	10	1.48	289.78	16.45	1004.28
17/10/2006	16	75	1.77	249.1	14.91	996.34
17/10/2006	16	185	1.75	276.68	13.87	982.16
17/10/2006	16	350	2.87	306.85	13.22	965.26
17/10/2006	16	515	3.96	316.63	11.89	946.43
17/10/2006	16	1190	2.7	27.95	8.7	866.29
17/10/2006	16	2300	7.53	28.79	3.45	753.89
17/10/2006	17	10	1.55	265.94	14.68	1004.39
17/10/2006	17	75	2.26	225.05	14.72	996.45
17/10/2006	17	185	1.81	246.68	14.19	982.24
17/10/2006	17	350	2.73	301.21	13.17	965.35
17/10/2006	17	515	3.3	309.8	11.87	946.52
17/10/2006	17	1190	2.71	54.11	8.61	866.38
17/10/2006	17	2300	6.8	29.3	3.36	753.94

17/10/2006	18	10	2.14	247.15	13.78	1004.58
17/10/2006	18	75	3.01	216.81	14.68	996.62
17/10/2006	18	185	2.63	248.71	14.29	982.41
17/10/2006	18	350	2.56	286.34	12.97	965.51
17/10/2006	18	515	2.66	296.96	11.92	946.68
17/10/2006	18	1190	2.75	75.73	8.32	866.5
17/10/2006	18	2300	6.26	29.58	3.39	754.01
17/10/2006	19	10	1.74	321.08	14.32	1004.16
17/10/2006	19	75	2.14	315.81	17.26	996.23
17/10/2006	19	185	3.44	336.21	16.32	984.91
17/10/2006	19	350	3.56	343.4	14.8	965.32
17/10/2006	19	515	3.67	350.2	13.18	946.58
17/10/2006	19	1190	3.98	3.07	7.06	866.44
17/10/2006	19	2300	7.59	1.42	3.62	753.72
17/10/2006	20	10	1.74	334.03	14.01	1004.12
17/10/2006	20	75	2.05	326.82	17.15	996.19
17/10/2006	20	185	3.34	342.67	16.27	984.86
17/10/2006	20	350	3.81	351.62	14.71	965.27
17/10/2006	20	515	3.96	356.25	13.09	946.52
17/10/2006	20	1190	4.23	2.4	6.98	866.36
17/10/2006	20	2300	8.17	3.35	4.04	753.64
17/10/2006	21	10	1.76	338.38	13.8	1004.21
17/10/2006	21	75	2.08	333.76	16.81	996.28
17/10/2006	21	185	3.42	342.53	16.05	984.94
17/10/2006	21	350	4.03	351.57	14.56	965.34
17/10/2006	21	515	4.1	351.88	12.96	946.57
17/10/2006	21	1190	4.03	354.01	6.69	866.39
17/10/2006	21	2300	8.25	4.33	4.17	753.61
17/10/2006	22	10	1.73	2.65	13.6	1004.27
17/10/2006	22	75	1.77	358.8	16.21	996.33
17/10/2006	22	185	2.24	350.33	15.56	984.97
17/10/2006	22	350	3.69	359.25	14.2	965.34
17/10/2006	22	515	3.68	354.78	12.69	946.55
17/10/2006	22	1190	3.72	350.45	6.58	866.34
17/10/2006	22	2300	8.14	6.04	4.5	753.62
17/10/2006	23	10	0.96	358.21	13.33	1004.32
17/10/2006	23	75	0.39	303.12	15.63	996.37
17/10/2006	23	185	1.22	318.07	15.11	984.99
17/10/2006	23	350	2.51	350.97	13.98	965.34
17/10/2006	23	515	2.85	344.73	12.57	946.54
17/10/2006	23	1190	3.37	343.6	6.67	866.3
17/10/2006	23	2300	7.64	7.35	4.61	753.62
17/10/2006	24	10	0.86	240.75	13.11	1004.52
17/10/2006	24	75	1.9	222.35	15.26	996.56
17/10/2006	24	185	1.69	277.35	14.89	982.36
17/10/2006	24	350	2.07	322.68	13.86	965.5
17/10/2006	24	515	2.45	329.3	12.52	946.69
17/10/2006	24	1190	3.36	339.34	6.73	866.42
17/10/2006	24	2300	7.12	8.4	4.49	753.72
18/10/2006	1	10	2.11	206.81	12.82	1004.58
18/10/2006	1	75	3.14	203.3	15.05	996.6
18/10/2006	1	185	1.93	258.68	14.7	982.4

18/10/2006	1	350	1.84	298.02	13.69	965.53
18/10/2006	1	515	2.05	319.08	12.41	946.7
18/10/2006	1	1190	3.26	345.25	6.78	866.42
18/10/2006	1	2300	6.86	9.48	4.61	753.77
18/10/2006	2	10	3.35	201.36	12.55	1004.7
18/10/2006	2	75	4.31	194.33	14.99	996.71
18/10/2006	2	185	2.25	250.36	14.5	982.5
18/10/2006	2	350	2.09	275.84	13.52	965.62
18/10/2006	2	515	2.03	306.49	12.27	946.79
18/10/2006	2	1190	3.39	349.96	6.77	866.48
18/10/2006	2	2300	6.86	8.23	4.96	753.89
18/10/2006	3	10	4.12	202.09	12.48	1004.81
18/10/2006	3	75	4.56	192.53	14.68	996.81
18/10/2006	3	185	2.72	236.61	14.29	982.59
18/10/2006	3	350	2.7	261.63	13.38	965.69
18/10/2006	3	515	2.17	297.5	12.15	946.85
18/10/2006	3	1190	3.54	352.85	6.73	866.53
18/10/2006	3	2300	6.74	6.46	5.42	753.99
18/10/2006	4	10	4.43	201.46	12.41	1004.93
18/10/2006	4	75	4.44	192.37	14.32	996.92
18/10/2006	4	185	2.96	223.14	14.17	982.69
18/10/2006	4	350	2.89	256.09	13.29	965.79
18/10/2006	4	515	2.36	295.31	12.1	946.94
18/10/2006	4	1190	3.71	358.93	6.64	866.59
18/10/2006	4	2300	6.51	4.76	5.79	754.08
18/10/2006	5	10	4.36	199.85	12.32	1005.15
18/10/2006	5	75	4.34	191.58	14.29	997.15
18/10/2006	5	185	2.7	216.75	14.14	982.91
18/10/2006	5	350	2.63	257.09	13.19	965.99
18/10/2006	5	515	2.13	295.49	12.04	947.14
18/10/2006	5	1190	3.86	9.37	6.48	866.74
18/10/2006	5	2300	6.36	6.06	5.95	754.21
18/10/2006	6	10	4.22	199.38	12.24	1005.28
18/10/2006	6	75	4.24	191.36	14.32	997.27
18/10/2006	6	185	2.27	210.43	14.13	983.03
18/10/2006	6	350	2.14	257.55	13.06	966.1
18/10/2006	6	515	1.75	292.01	11.93	947.24
18/10/2006	6	1190	3.67	18.72	6.35	866.81
18/10/2006	6	2300	6.19	10.48	6.06	754.32
18/10/2006	7	10	3.76	199.59	13.49	1005.32
18/10/2006	7	75	3.77	190.21	14.37	997.31
18/10/2006	7	185	1.71	206.12	14.07	983.07
18/10/2006	7	350	1.57	263.1	12.95	966.14
18/10/2006	7	515	1.43	292.71	11.8	947.26
18/10/2006	7	1190	3.35	25.72	6.23	866.8
18/10/2006	7	2300	5.86	16.06	6.03	754.37
18/10/2006	8	10	2.61	204.7	16.01	1005.36
18/10/2006	8	75	2.19	190.43	14.5	997.38
18/10/2006	8	185	1.25	200.59	14.03	985.94
18/10/2006	8	350	1.08	260.53	12.87	966.2
18/10/2006	8	515	1.03	284.79	11.71	947.33
18/10/2006	8	1190	2.72	33.87	6.23	866.83

18/10/2006	8	2300	5.49	19.83	5.97	754.44
18/10/2006	9	10	1.28	228.81	18.42	1005.41
18/10/2006	9	75	0.67	217.79	14.81	997.46
18/10/2006	9	185	0.64	218.26	14.09	986.02
18/10/2006	9	350	0.82	248.62	12.85	966.29
18/10/2006	9	515	0.74	261.63	11.64	947.41
18/10/2006	9	1190	1.88	43.62	6.27	866.89
18/10/2006	9	2300	4.95	21.63	5.92	754.52
18/10/2006	10	10	0.62	274.61	19.67	1005.33
18/10/2006	10	75	0.45	323.64	15.16	997.38
18/10/2006	10	185	0.38	321.39	14.4	985.97
18/10/2006	10	350	0.21	272.15	13.07	966.24
18/10/2006	10	515	0.23	230.48	11.72	947.38
18/10/2006	10	1190	1.24	80.48	6.45	866.87
18/10/2006	10	2300	4.49	20.62	6.05	754.57
18/10/2006	11	10	0.87	334.03	20.5	1005.13
18/10/2006	11	75	1.12	350.39	15.37	997.18
18/10/2006	11	185	0.99	353.36	14.65	985.78
18/10/2006	11	350	0.47	8.2	13.38	966.08
18/10/2006	11	515	0.14	62	12.01	947.23
18/10/2006	11	1190	1.29	142.75	6.72	866.77
18/10/2006	11	2300	4.17	18.77	6.24	754.56
18/10/2006	12	10	1.36	359.16	20.92	1005.03
18/10/2006	12	75	1.7	359.22	15.41	997.1
18/10/2006	12	185	1.56	2.79	14.82	985.7
18/10/2006	12	350	0.94	23.34	13.63	966.01
18/10/2006	12	515	0.5	63.38	12.25	947.17
18/10/2006	12	1190	2.01	174.05	7	866.78
18/10/2006	12	2300	3.76	16.12	6.3	754.63
18/10/2006	13	10	1.77	14.04	20.89	1004.94
18/10/2006	13	75	2.2	5.74	15.4	997
18/10/2006	13	185	2.08	10.32	14.96	985.6
18/10/2006	13	350	1.44	32.94	13.88	965.92
18/10/2006	13	515	1.01	65.07	12.5	947.11
18/10/2006	13	1190	2.55	187.49	7.32	866.8
18/10/2006	13	2300	3.5	11.81	6.4	754.72
18/10/2006	14	10	1.97	24.88	20.42	1004.7
18/10/2006	14	75	2.45	12.88	15.41	996.77
18/10/2006	14	185	2.36	19.15	15.13	985.38
18/10/2006	14	350	1.83	44.38	14.1	965.71
18/10/2006	14	515	1.51	74.45	12.71	946.91
18/10/2006	14	1190	2.63	196.28	7.61	866.71
18/10/2006	14	2300	3.28	5.65	6.5	762.64
18/10/2006	15	10	2.07	36.37	19.5	1004.51
18/10/2006	15	75	2.37	22.99	15.48	996.57
18/10/2006	15	185	2.35	30.04	15.25	985.18
18/10/2006	15	350	2.02	61.14	14.26	965.52
18/10/2006	15	515	1.93	88.45	12.84	946.73
18/10/2006	15	1190	2.3	198.51	7.86	866.62
18/10/2006	15	2300	3.17	355.27	6.66	755.69
18/10/2006	16	10	1.86	52.21	18.07	1004.39
18/10/2006	16	75	1.69	37.54	15.55	996.45

18/10/2006	16	185	1.66	47.75	15.3	985.05
18/10/2006	16	350	1.81	96.23	14.24	965.4
18/10/2006	16	515	2.1	118.7	12.8	946.62
18/10/2006	16	1190	2.09	209.18	8.12	866.56
18/10/2006	16	2300	3.31	345.52	6.88	755.73
18/10/2006	17	10	1.59	91.44	16.03	1004.37
18/10/2006	17	75	1.12	117.27	15.56	996.42
18/10/2006	17	185	1.47	135.19	15.1	985.03
18/10/2006	17	350	3	155.48	13.97	965.36
18/10/2006	17	515	3.12	158.36	12.75	946.58
18/10/2006	17	1190	1.65	221.83	8.53	866.56
18/10/2006	17	2300	3.55	341.4	7.18	755.82
18/10/2006	18	10	2.51	148.02	15	1004.36
18/10/2006	18	75	2.96	162.86	15.05	996.39
18/10/2006	18	185	4.89	173.31	14.46	984.98
18/10/2006	18	350	6.26	174.67	13.78	965.3
18/10/2006	18	515	4.82	179.94	12.82	946.52
18/10/2006	18	1190	1.1	224.15	8.74	866.52
18/10/2006	18	2300	3.74	342.18	7.39	755.83
18/10/2006	19	10	3.76	129.49	14.14	1003.04
18/10/2006	19	75	4.2	146.15	16.31	995.1
18/10/2006	19	185	6.11	141.97	15.8	983.76
18/10/2006	19	350	6.63	143.93	14.74	964.18
18/10/2006	19	515	5.72	140.22	13.62	945.48
18/10/2006	19	1190	0.96	236.99	8.54	865.74
18/10/2006	19	2300	4.16	353.95	6.93	755.09
18/10/2006	20	10	4.84	149.2	13.79	1002.75
18/10/2006	20	75	4.86	153.76	15.2	994.79
18/10/2006	20	185	7.86	162.51	15.38	980.64
18/10/2006	20	350	8.97	160.26	14.48	963.83
18/10/2006	20	515	7.18	160.19	13.65	945.13
18/10/2006	20	1190	1.34	154.12	8.82	865.43
18/10/2006	20	2300	4.04	3.54	7.46	755
18/10/2006	21	10	6.28	155.15	13.8	1002.6
18/10/2006	21	75	5.86	152.03	14.13	994.64
18/10/2006	21	185	7.74	159.44	14.8	980.45
18/10/2006	21	350	11.1	163.13	14.13	963.63
18/10/2006	21	515	8.97	168.63	13.53	944.9
18/10/2006	21	1190	1.98	156.18	9.16	865.26
18/10/2006	21	2300	3.54	4.41	7.65	754.92
18/10/2006	22	10	6.48	156.52	13.83	1002.76
18/10/2006	22	75	6.02	153.45	13.84	994.8
18/10/2006	22	185	7.43	160.04	14.42	980.6
18/10/2006	22	350	11.52	165.3	13.73	963.75
18/10/2006	22	515	10.11	172.22	13.12	945.01
18/10/2006	22	1190	1.43	167.74	9.45	865.36
18/10/2006	22	2300	3.34	9.1	7.46	754.98
18/10/2006	23	10	6.47	159.07	13.68	1002.83
18/10/2006	23	75	5.88	154.19	13.54	994.86
18/10/2006	23	185	7.21	160.1	14.06	980.65
18/10/2006	23	350	11.43	164.5	13.34	963.78
18/10/2006	23	515	10.4	169.37	13.14	945.01

18/10/2006	23	1190	0.4	165.27	9.53	865.36
18/10/2006	23	2300	3.17	12.15	7.46	755.01
18/10/2006	24	10	6.09	160.52	13.57	1002.7
18/10/2006	24	75	5.63	153.92	13.36	994.74
18/10/2006	24	185	6.99	160.96	13.81	980.52
18/10/2006	24	350	11.19	167.26	13.28	963.64
18/10/2006	24	515	9.73	172.4	13.33	944.88
18/10/2006	24	1190	0.4	81.95	9.42	865.23
18/10/2006	24	2300	2.89	15	7.61	754.91
19/10/2006	1	10	4.82	160.74	13.72	1002.51
19/10/2006	1	75	4.91	154.89	14.93	994.55
19/10/2006	1	185	6.88	168.43	15.32	983.19
19/10/2006	1	350	9.45	177.23	14.22	963.61
19/10/2006	1	515	9.18	182.09	13.86	944.9
19/10/2006	1	1190	1.07	204.77	9.66	865.34
19/10/2006	1	2300	2.75	5.21	6.9	754.95
19/10/2006	2	10	4.98	160.4	13.59	1002.43
19/10/2006	2	75	5.11	153.99	14.83	994.47
19/10/2006	2	185	7.1	169.58	15.38	983.11
19/10/2006	2	350	9.43	178.36	14.54	963.53
19/10/2006	2	515	8.02	185.18	14.19	944.84
19/10/2006	2	1190	0.91	194.56	9.71	865.3
19/10/2006	2	2300	2.55	352.64	7.2	755.02
19/10/2006	3	10	5.12	159.2	13.5	1002.04
19/10/2006	3	75	5.29	152.73	14.7	994.09
19/10/2006	3	185	7.44	167.54	15.4	982.72
19/10/2006	3	350	9.56	175.38	14.66	963.15
19/10/2006	3	515	7.5	180.64	14.31	944.47
19/10/2006	3	1190	1.44	156.75	10	864.98
19/10/2006	3	2300	2.49	334.32	7.53	754.92
19/10/2006	4	10	5.21	158.16	13.47	1001.97
19/10/2006	4	75	5.43	152.82	14.47	994.01
19/10/2006	4	185	7.8	164.51	15.11	979.84
19/10/2006	4	350	10.16	170.24	14.37	963.06
19/10/2006	4	515	8.24	173.69	14.13	944.37
19/10/2006	4	1190	2.18	142.99	10.37	864.91
19/10/2006	4	2300	2.58	323.43	7.66	754.98
19/10/2006	5	10	5.51	154.64	13.42	1001.64
19/10/2006	5	75	5.69	151.37	14.36	993.68
19/10/2006	5	185	8.45	160.88	14.72	979.52
19/10/2006	5	350	11.03	164.92	14.07	962.71
19/10/2006	5	515	9.62	167.81	13.81	944
19/10/2006	5	1190	3.12	141.26	10.98	864.63
19/10/2006	5	2300	2.49	311.67	7.77	754.89
19/10/2006	6	10	5.78	153.26	13.52	1001.26
19/10/2006	6	75	5.81	150.93	14.14	993.29
19/10/2006	6	185	8.71	156.87	14.48	979.12
19/10/2006	6	350	12.39	162.67	13.8	962.3
19/10/2006	6	515	11.1	164.7	13.64	943.6
19/10/2006	6	1190	3.73	150.36	11.79	864.34
19/10/2006	6	2300	2.66	301.75	7.95	754.82
19/10/2006	7	10	5.59	154.35	14.11	1001.74

19/10/2006	7	75	5.9	152.11	14.22	993.79
19/10/2006	7	185	8.3	159.81	14.79	979.62
19/10/2006	7	350	12.14	168.75	14.61	962.82
19/10/2006	7	515	10.28	173.48	14.39	944.14
19/10/2006	7	1190	3.54	182.57	11.3	864.86
19/10/2006	7	2300	2.78	284.25	7.74	754.98
19/10/2006	8	10	6.17	158.63	15.75	1001.28
19/10/2006	8	75	6.11	155.75	15.07	993.36
19/10/2006	8	185	7.72	157.53	14.42	982
19/10/2006	8	350	12.95	166.67	14.1	962.4
19/10/2006	8	515	12.6	172.58	14.02	943.7
19/10/2006	8	1190	4.15	190.14	11.65	864.47
19/10/2006	8	2300	2.67	275.27	7.8	754.71
19/10/2006	9	10	6.43	162.81	16.78	1001.31
19/10/2006	9	75	6.48	158.51	15.92	993.41
19/10/2006	9	185	8.39	162.03	14.77	982.08
19/10/2006	9	350	11.98	166.25	13.77	962.48
19/10/2006	9	515	13.95	173.27	13.71	943.77
19/10/2006	9	1190	4.3	207.67	11.88	864.56
19/10/2006	9	2300	2.67	258.52	7.8	754.82
19/10/2006	10	10	6.49	161.03	17.28	1001.01
19/10/2006	10	75	6.74	157.24	16.32	993.12
19/10/2006	10	185	8.68	160.92	15.15	981.8
19/10/2006	10	350	11.72	164.11	13.74	962.24
19/10/2006	10	515	13.8	170.36	13.8	943.54
19/10/2006	10	1190	3.52	212.85	12.04	864.4
19/10/2006	10	2300	3.06	251.27	8.16	754.8
19/10/2006	11	10	6.24	161.22	18.11	1000.77
19/10/2006	11	75	6.93	158.97	16.9	992.89
19/10/2006	11	185	8.82	162.35	15.69	981.6
19/10/2006	11	350	11.77	165.85	14.02	962.06
19/10/2006	11	515	13.07	168.63	13.81	943.38
19/10/2006	11	1190	3.18	214.49	12.12	864.29
19/10/2006	11	2300	3.26	251.33	8.38	754.77
19/10/2006	12	10	6.37	163.39	18.59	1000.89
19/10/2006	12	75	7.06	160.42	17.3	993.02
19/10/2006	12	185	8.89	163.67	16.05	981.74
19/10/2006	12	350	11.53	166.7	14.37	962.22
19/10/2006	12	515	12.63	168.59	13.96	943.57
19/10/2006	12	1190	3.49	222.36	12.23	864.51
19/10/2006	12	2300	3.96	249.37	8.42	754.99
19/10/2006	13	10	7.16	160.83	18.52	1000.73
19/10/2006	13	75	7.46	157.76	17.69	992.87
19/10/2006	13	185	9.43	161.28	16.45	981.61
19/10/2006	13	350	12.48	164.69	14.78	962.12
19/10/2006	13	515	13.81	166.85	14.25	943.49
19/10/2006	13	1190	4.06	210.66	13.32	864.55
19/10/2006	13	2300	2.79	241.25	8.25	755.1
19/10/2006	14	10	7.07	164.15	18.08	1000.76
19/10/2006	14	75	7.55	160.83	17.69	992.9
19/10/2006	14	185	9.49	164.2	16.49	981.64
19/10/2006	14	350	12.52	167.84	14.82	962.16

19/10/2006	14	515	13.65	170.26	14.07	943.53
19/10/2006	14	1190	4.36	225.46	13.11	864.56
19/10/2006	14	2300	2.48	242.11	8.17	755.01
19/10/2006	15	10	6.95	165.16	17.43	1000.44
19/10/2006	15	75	7.57	162.38	17.61	992.59
19/10/2006	15	185	9.55	166	16.46	981.33
19/10/2006	15	350	12.66	169.22	14.82	961.86
19/10/2006	15	515	13.93	172.37	14.11	943.24
19/10/2006	15	1190	4.29	236.6	12.52	864.3
19/10/2006	15	2300	2.24	223.07	8.07	754.64
19/10/2006	16	10	6.65	166.42	16.52	1000.33
19/10/2006	16	75	7.36	163.5	17.42	992.48
19/10/2006	16	185	9.19	166.91	16.38	981.22
19/10/2006	16	350	12.31	170.56	14.86	961.75
19/10/2006	16	515	13.52	174.87	14.33	943.14
19/10/2006	16	1190	4.15	246.67	12	864.25
19/10/2006	16	2300	3.18	211.49	8.03	754.52
19/10/2006	17	10	6.36	165.16	15.49	1000.24
19/10/2006	17	75	7.02	161.62	16.92	992.37
19/10/2006	17	185	8.95	165.41	16.01	981.11
19/10/2006	17	350	12.64	169.51	14.91	961.63
19/10/2006	17	515	13.77	178.31	14.78	943.03
19/10/2006	17	1190	4.22	248.06	11.72	864.23
19/10/2006	17	2300	4.91	213.92	8.01	754.47
19/10/2006	18	10	6.76	162.34	15.18	999.95
19/10/2006	18	75	7.34	160.06	16.49	992.07
19/10/2006	18	185	9.52	164.33	15.73	980.8
19/10/2006	18	350	13.31	170.11	15.11	961.33
19/10/2006	18	515	13.48	179.75	15.35	942.76
19/10/2006	18	1190	3.82	243.37	11.73	864.04
19/10/2006	18	2300	6.75	222.56	7.82	754.35
19/10/2006	19	10	7.13	156.17	16.5	999.12
19/10/2006	19	75	7.56	153.97	17.28	991.27
19/10/2006	19	185	9.69	157.71	16.54	980.04
19/10/2006	19	350	14.3	164.92	15.91	960.64
19/10/2006	19	515	15.98	172.13	15.28	942.12
19/10/2006	19	1190	4.07	229.48	12.08	863.54
19/10/2006	19	2300	5.75	238.01	5.81	753.96
19/10/2006	20	10	7.17	155.44	16.56	998.41
19/10/2006	20	75	7.49	153.54	17.51	990.57
19/10/2006	20	185	9.67	157.91	16.77	979.35
19/10/2006	20	350	14.09	164.51	15.86	959.98
19/10/2006	20	515	15.45	171.56	15.6	941.47
19/10/2006	20	1190	4.67	224.16	12.72	863.05
19/10/2006	20	2300	4.27	216.61	5.71	753.61
19/10/2006	21	10	7	154.17	16.53	997.59
19/10/2006	21	75	7.53	151.92	17.57	989.76
19/10/2006	21	185	9.62	155.53	16.79	978.56
19/10/2006	21	350	14.04	161.75	16.22	959.19
19/10/2006	21	515	15.66	171.44	15.93	940.72
19/10/2006	21	1190	8.43	204.26	13.31	862.43
19/10/2006	21	2300	4.98	207.08	5.61	753.13

19/10/2006	22	10	6.6	150.99	16.62	997.09
19/10/2006	22	75	7.26	149.37	17.66	989.28
19/10/2006	22	185	9.5	153.01	16.88	978.08
19/10/2006	22	350	14.19	159.07	16.18	958.73
19/10/2006	22	515	16.47	165.39	15.63	940.27
19/10/2006	22	1190	12.25	206.25	13.44	861.99
19/10/2006	22	2300	5.3	210.76	5.67	752.78
19/10/2006	23	10	7.04	152.49	16.7	996.69
19/10/2006	23	75	7.68	150.39	17.88	988.88
19/10/2006	23	185	9.84	152.77	17.15	977.7
19/10/2006	23	350	14.63	158.44	16.53	958.39
19/10/2006	23	515	17.03	166.2	16.08	939.96
19/10/2006	23	1190	11.56	216.41	13.48	861.79
19/10/2006	23	2300	4.61	228.1	5.48	752.54
19/10/2006	24	10	7.16	153.08	16.81	996.22
19/10/2006	24	75	7.99	150.67	18.22	988.43
19/10/2006	24	185	10.15	153.48	17.55	977.27
19/10/2006	24	350	15.19	159.17	17.11	957.99
19/10/2006	24	515	17.45	167.41	16.61	939.61
19/10/2006	24	1190	9.09	223.91	13.71	861.57
19/10/2006	24	2300	4.86	232.69	5.22	752.34
20/10/2006	1	10	5.39	143.75	17.47	994.19
20/10/2006	1	75	7.3	141.31	18.83	986.44
20/10/2006	1	185	9.6	143.13	18.04	975.34
20/10/2006	1	350	14.74	146.01	17.65	956.15
20/10/2006	1	515	19.52	151.54	16.82	937.84
20/10/2006	1	1190	21.18	173.76	13.87	859.96
20/10/2006	1	2300	7.79	210.76	6.79	751.46
20/10/2006	2	10	3.66	172.47	17.61	994.1
20/10/2006	2	75	5.55	166.41	18.99	986.34
20/10/2006	2	185	7.28	164.42	18.13	975.25
20/10/2006	2	350	11.2	163.19	17.58	956.07
20/10/2006	2	515	15.26	164.84	16.84	937.77
20/10/2006	2	1190	16.09	192.25	13.54	859.88
20/10/2006	2	2300	8.17	274.67	6.44	751.2
20/10/2006	3	10	3.83	222.57	17.67	994.13
20/10/2006	3	75	4.65	197.66	19.27	986.38
20/10/2006	3	185	5.86	194.17	18.6	975.3
20/10/2006	3	350	8.57	190.43	18.03	956.14
20/10/2006	3	515	9.33	194.06	17.1	935.56
20/10/2006	3	1190	9.12	269.54	12.24	854.14
20/10/2006	3	2300	9.93	305.39	7.05	751.13
20/10/2006	4	10	4.24	240.59	17.49	994.38
20/10/2006	4	75	3.97	224.34	19.15	986.61
20/10/2006	4	185	5.17	242.86	18.67	975.52
20/10/2006	4	350	8.47	265.71	17.4	956.34
20/10/2006	4	515	9.87	273.42	16.02	935.73
20/10/2006	4	1190	10.71	290.23	12.48	859.93
20/10/2006	4	2300	10.05	306.95	6.91	751.21
20/10/2006	5	10	4.98	255.46	17.31	994.42
20/10/2006	5	75	5	250.19	18.34	986.64
20/10/2006	5	185	6.76	258.96	17.77	975.53

20/10/2006	5	350	10.76	268.05	16.86	956.33
20/10/2006	5	515	12.64	274.61	15.99	937.98
20/10/2006	5	1190	10.38	295.53	12.7	859.92
20/10/2006	5	2300	12.06	305.75	6.8	751.19
20/10/2006	6	10	6.72	263.33	17.34	994.52
20/10/2006	6	75	6.01	258.04	17.99	986.75
20/10/2006	6	185	8.23	264.06	17.58	975.63
20/10/2006	6	350	13.87	273.3	16.86	956.42
20/10/2006	6	515	16.03	278.84	15.86	938.09
20/10/2006	6	1190	12.14	288.4	12.77	860.01
20/10/2006	6	2300	13.02	308.18	6.79	751.26
20/10/2006	7	10	1.98	242.27	17.57	995.58
20/10/2006	7	75	2.39	228.02	17.23	987.78
20/10/2006	7	185	3.21	256.12	17.08	976.62
20/10/2006	7	350	6.97	282.55	16.16	957.34
20/10/2006	7	515	8.32	285.2	15.11	938.92
20/10/2006	7	1190	10.2	300.66	11.72	860.52
20/10/2006	7	2300	9.94	316.37	6.51	751.5
20/10/2006	8	10	2.43	241.43	18.06	995.65
20/10/2006	8	75	2.6	226.95	17.55	987.86
20/10/2006	8	185	3.46	249.11	17.37	976.71
20/10/2006	8	350	7.7	277.12	16.5	957.45
20/10/2006	8	515	9.56	282.89	15.42	939.06
20/10/2006	8	1190	10.51	297.24	11.94	860.72
20/10/2006	8	2300	10.31	314.29	6.66	751.73
20/10/2006	9	10	2.93	254.16	18.41	995.95
20/10/2006	9	75	2.78	236.94	17.95	988.17
20/10/2006	9	185	4.26	257.14	17.68	977.03
20/10/2006	9	350	8.78	276.62	16.76	957.79
20/10/2006	9	515	11.41	280.91	15.71	939.4
20/10/2006	9	1190	11.28	291.67	12.05	861.06
20/10/2006	9	2300	10.55	311.42	6.66	752.05
20/10/2006	10	10	3.64	268.43	18.58	995.85
20/10/2006	10	75	3.39	254.7	18.08	988.07
20/10/2006	10	185	5.14	266.1	18.03	976.95
20/10/2006	10	350	10.36	278.38	17.03	957.72
20/10/2006	10	515	13.13	281.71	15.9	937.05
20/10/2006	10	1190	12.14	292.78	12.17	861.07
20/10/2006	10	2300	10.74	308.04	6.87	752.11
20/10/2006	11	10	4.96	267.34	18.71	995.85
20/10/2006	11	75	4.69	262.99	18.2	988.08
20/10/2006	11	185	6.61	267.4	17.99	976.95
20/10/2006	11	350	11.78	276.11	16.94	957.73
20/10/2006	11	515	13.63	279.33	15.95	937.07
20/10/2006	11	1190	12.26	295.55	12.37	861.12
20/10/2006	11	2300	11.32	307.63	7.03	752.18
20/10/2006	12	10	6.14	266.27	19.57	995.98
20/10/2006	12	75	5.87	268.33	18.46	988.21
20/10/2006	12	185	8.05	271.12	17.98	977.09
20/10/2006	12	350	12.04	274.03	16.87	957.88
20/10/2006	12	515	13.58	279.34	16.02	937.21
20/10/2006	12	1190	11.79	297.34	12.46	861.27

20/10/2006	12	2300	10.92	305.59	7.05	752.32
20/10/2006	13	10	6.44	263.85	19.74	996.63
20/10/2006	13	75	6.17	264.41	18.89	988.86
20/10/2006	13	185	8.54	266.74	18.29	977.76
20/10/2006	13	350	12.31	271.04	17.15	958.53
20/10/2006	13	515	13.86	277.03	16.21	937.86
20/10/2006	13	1190	11.95	297	12.24	856.13
20/10/2006	13	2300	11	296.53	6.2	752.6
20/10/2006	14	10	6.8	263.32	19.08	996.72
20/10/2006	14	75	6.51	263.66	18.41	988.95
20/10/2006	14	185	8.67	266.19	17.79	977.82
20/10/2006	14	350	12.27	271.48	16.94	958.58
20/10/2006	14	515	13.75	279.94	16.03	937.9
20/10/2006	14	1190	10.87	302.51	12.35	856.17
20/10/2006	14	2300	10.21	298.38	6.16	752.64
20/10/2006	15	10	6.45	261.89	18.63	996.7
20/10/2006	15	75	6.04	259.31	18.12	988.92
20/10/2006	15	185	7.88	262.95	17.56	977.78
20/10/2006	15	350	11.9	272.22	16.78	958.53
20/10/2006	15	515	12.57	281.9	15.88	937.84
20/10/2006	15	1190	9.62	308.28	12.41	856.1
20/10/2006	15	2300	9.44	300.48	6.15	752.59
20/10/2006	16	10	6.2	258.36	18.69	997
20/10/2006	16	75	5.87	255.02	18	989.21
20/10/2006	16	185	7.55	259.45	17.47	978.07
20/10/2006	16	350	11.39	269.92	16.78	958.8
20/10/2006	16	515	11.44	280.45	16.01	938.11
20/10/2006	16	1190	8.76	309.4	12.45	856.34
20/10/2006	16	2300	8.74	301.49	6.13	752.8
20/10/2006	17	10	5.72	255.21	18.1	997.3
20/10/2006	17	75	5.38	249.68	17.92	989.51
20/10/2006	17	185	7	256.08	17.4	978.36
20/10/2006	17	350	10.99	268.47	16.81	959.08
20/10/2006	17	515	11.01	277.48	15.93	938.38
20/10/2006	17	1190	8.26	307.97	12.45	856.58
20/10/2006	17	2300	8.18	296.48	6.19	753.01
20/10/2006	18	10	5.12	255.64	17.93	997.47
20/10/2006	18	75	4.97	250.52	18.1	989.67
20/10/2006	18	185	6.56	257.01	17.51	978.52
20/10/2006	18	350	10.53	268.72	16.76	959.24
20/10/2006	18	515	10.62	278.3	15.9	938.54
20/10/2006	18	1190	7.45	306.42	12.55	856.72
20/10/2006	18	2300	7.67	289.42	6.27	753.17
20/10/2006	19	10	3.55	247.27	17.92	997.75
20/10/2006	19	75	3.57	243.66	18.58	989.96
20/10/2006	19	185	4.88	256.18	18.14	978.82
20/10/2006	19	350	7.81	274.9	17.02	959.56
20/10/2006	19	515	8.29	283.51	16.02	938.86
20/10/2006	19	1190	6.77	320.01	13	857.03
20/10/2006	19	2300	7.95	289.34	6.12	753.63
20/10/2006	20	10	4.66	257.1	17.87	998.08
20/10/2006	20	75	4.71	254.15	18.58	990.28

20/10/2006	20	185	6.21	261.64	18.12	979.15
20/10/2006	20	350	9.86	274.27	16.9	959.87
20/10/2006	20	515	10.42	280.33	15.74	939.15
20/10/2006	20	1190	6.63	309.16	12.52	857.23
20/10/2006	20	2300	6.76	289.29	6.21	753.71
20/10/2006	21	10	5.86	262.16	18.06	998.34
20/10/2006	21	75	5.17	259.54	18.49	990.54
20/10/2006	21	185	6.95	264.71	17.91	979.39
20/10/2006	21	350	11.2	274.2	16.77	960.1
20/10/2006	21	515	12.47	278.77	15.57	939.36
20/10/2006	21	1190	7.71	293.49	12.28	863.14
20/10/2006	21	2300	5.87	287.05	5.8	753.7
20/10/2006	22	10	5.62	259.65	18.08	998.44
20/10/2006	22	75	5.08	256.52	18.1	990.64
20/10/2006	22	185	6.62	261.94	17.47	979.48
20/10/2006	22	350	10.61	273.23	16.48	960.17
20/10/2006	22	515	12.33	279.55	15.46	939.42
20/10/2006	22	1190	8.37	287.47	12.18	863.18
20/10/2006	22	2300	4.92	275.43	5.39	753.65
20/10/2006	23	10	5.2	261.37	18.02	998.52
20/10/2006	23	75	4.71	258.36	17.99	990.71
20/10/2006	23	185	6.16	263.87	17.37	979.54
20/10/2006	23	350	10.01	274	16.37	960.22
20/10/2006	23	515	11.91	280.71	15.4	941.76
20/10/2006	23	1190	8.9	286.86	11.99	863.17
20/10/2006	23	2300	5.11	267.15	5.11	753.55
20/10/2006	24	10	4.16	259.34	17.93	998.65
20/10/2006	24	75	3.95	257.01	17.95	990.84
20/10/2006	24	185	5.2	263.29	17.39	979.67
20/10/2006	24	350	9.17	273.93	16.32	960.34
20/10/2006	24	515	10.83	280.67	15.22	941.88
20/10/2006	24	1190	8.39	289.05	11.86	863.23
20/10/2006	24	2300	5.52	266.95	4.95	753.53
21/10/2006	1	10	3.99	245.23	16.69	997.91
21/10/2006	1	75	3.8	237.4	17.96	990.09
21/10/2006	1	185	5.4	252.97	17.62	978.93
21/10/2006	1	350	8.72	272.51	16.68	959.62
21/10/2006	1	515	9.2	284.48	15.68	941.18
21/10/2006	1	1190	7.52	297.39	12.08	862.65
21/10/2006	1	2300	5.67	289.84	4.93	753.02
21/10/2006	2	10	3.64	243.36	16.62	998.37
21/10/2006	2	75	3.49	238.47	18.08	990.56
21/10/2006	2	185	5.01	256.71	17.77	979.39
21/10/2006	2	350	8.16	273.87	16.76	960.08
21/10/2006	2	515	8.57	285.89	15.66	941.64
21/10/2006	2	1190	7.73	301.64	12.01	863.05
21/10/2006	2	2300	6.26	291.63	4.73	753.33
21/10/2006	3	10	3.64	236.44	16.52	998.29
21/10/2006	3	75	3.55	235.28	17.89	990.47
21/10/2006	3	185	4.77	248.62	17.96	979.3
21/10/2006	3	350	7.97	274.17	16.8	960.01
21/10/2006	3	515	7.99	286.72	15.66	941.57

21/10/2006	3	1190	7.8	300.19	11.81	862.98
21/10/2006	3	2300	6.62	293.78	4.6	753.22
21/10/2006	4	10	3.93	232.34	16.41	998.51
21/10/2006	4	75	3.62	230.81	17.72	990.69
21/10/2006	4	185	4.72	239.5	18.13	979.52
21/10/2006	4	350	8.4	272.59	16.95	960.22
21/10/2006	4	515	8.3	284.52	15.73	941.79
21/10/2006	4	1190	8.36	296.34	11.66	863.18
21/10/2006	4	2300	7.02	293.44	4.48	753.33
21/10/2006	5	10	4.07	228.39	16.33	998.5
21/10/2006	5	75	3.56	229.12	17.77	990.68
21/10/2006	5	185	4.7	234.18	18.23	979.51
21/10/2006	5	350	8.17	271.13	17.09	960.23
21/10/2006	5	515	8.32	280.48	15.78	939.5
21/10/2006	5	1190	8.56	291.8	11.67	863.2
21/10/2006	5	2300	6.94	290.66	4.58	753.33
21/10/2006	6	10	3.91	223.86	16.24	998.49
21/10/2006	6	75	3.42	225.95	17.82	990.66
21/10/2006	6	185	4.88	231.17	18.32	979.5
21/10/2006	6	350	7.98	272.08	17.19	960.23
21/10/2006	6	515	8.18	281	15.81	939.5
21/10/2006	6	1190	8.41	289.5	11.68	863.2
21/10/2006	6	2300	7.09	285.56	4.61	753.33
21/10/2006	7	10	3.62	227.01	16.91	999.68
21/10/2006	7	75	3.72	219.44	18.26	991.85
21/10/2006	7	185	4.91	241.75	18.5	980.68
21/10/2006	7	350	7.73	269.29	17.29	961.39
21/10/2006	7	515	8.35	275.79	15.97	940.63
21/10/2006	7	1190	9.77	291.04	11.36	864.17
21/10/2006	7	2300	7.53	293.69	5.4	754.26
21/10/2006	8	10	3.46	233.83	18.76	999.91
21/10/2006	8	75	3.38	223.69	18.66	992.09
21/10/2006	8	185	5.2	252.43	18.58	980.92
21/10/2006	8	350	8.28	269.01	17.31	961.63
21/10/2006	8	515	9.09	275.32	15.9	940.86
21/10/2006	8	1190	10.22	290.4	11.17	864.37
21/10/2006	8	2300	7.11	292.13	5.44	754.39
21/10/2006	9	10	3.31	244.75	20.29	1000.23
21/10/2006	9	75	3.18	234.64	19.29	992.42
21/10/2006	9	185	5	256.48	18.62	981.28
21/10/2006	9	350	8.51	268.72	17.43	961.98
21/10/2006	9	515	9.61	273.29	16.04	941.22
21/10/2006	9	1190	10.69	289.48	11.13	858.92
21/10/2006	9	2300	7.2	288.85	5.42	754.65
21/10/2006	10	10	3.26	255.79	21.33	1000.35
21/10/2006	10	75	3.08	249.42	19.65	992.55
21/10/2006	10	185	4.98	260.52	18.87	981.43
21/10/2006	10	350	8.05	269.54	17.61	962.14
21/10/2006	10	515	9.83	274.52	16.19	941.39
21/10/2006	10	1190	10.65	287.84	11.19	859.11
21/10/2006	10	2300	7.73	284.38	5.47	754.83
21/10/2006	11	10	3.24	262.37	21.92	1000.54

21/10/2006	11	75	3.27	259.94	19.77	992.75
21/10/2006	11	185	5.31	268.16	19.04	981.63
21/10/2006	11	350	8.05	272.93	17.69	962.35
21/10/2006	11	515	9.56	277.07	16.28	941.61
21/10/2006	11	1190	10.84	286.7	11.31	859.35
21/10/2006	11	2300	8.77	283.56	5.44	755.04
21/10/2006	12	10	2.98	260.54	21.52	1000.6
21/10/2006	12	75	3.01	258.07	19.77	992.81
21/10/2006	12	185	4.9	267.75	19.11	981.69
21/10/2006	12	350	7.63	273.48	17.82	962.42
21/10/2006	12	515	9.13	277.74	16.5	941.68
21/10/2006	12	1190	10.38	285.02	11.49	859.48
21/10/2006	12	2300	9.28	284.93	5.62	755.22
21/10/2006	13	10	1.91	240.89	22.08	1000.23
21/10/2006	13	75	2.12	247.63	19.15	992.43
21/10/2006	13	185	3.45	261.58	18.8	981.3
21/10/2006	13	350	5.97	272.73	17.53	962.02
21/10/2006	13	515	7.73	277.09	16.28	941.27
21/10/2006	13	1190	9.27	284.46	11.52	859.07
21/10/2006	13	2300	7.81	284.67	5.82	754.85
21/10/2006	14	10	1.63	240.12	21.18	1000.34
21/10/2006	14	75	1.78	247.47	19.49	992.54
21/10/2006	14	185	3.01	265.98	19.06	981.42
21/10/2006	14	350	5.3	276.13	17.81	962.15
21/10/2006	14	515	7.17	279.66	16.58	941.41
21/10/2006	14	1190	9.01	280.58	11.57	859.24
21/10/2006	14	2300	7.85	285.55	5.49	754.95
21/10/2006	15	10	1.1	227.59	21.02	1000.41
21/10/2006	15	75	1.29	241.71	19.73	992.61
21/10/2006	15	185	2.27	268.74	19.24	981.49
21/10/2006	15	350	4.39	279.01	18.01	962.23
21/10/2006	15	515	6.51	281.37	16.76	941.5
21/10/2006	15	1190	8.77	278.12	11.62	859.35
21/10/2006	15	2300	8.21	284.65	5.14	755.01
21/10/2006	16	10	1.15	177.01	19.95	1000.45
21/10/2006	16	75	1.22	196.91	19.85	992.65
21/10/2006	16	185	1.33	240.94	19.33	981.52
21/10/2006	16	350	3.05	272.36	18.23	962.27
21/10/2006	16	515	5.54	281.54	16.93	941.56
21/10/2006	16	1190	7.98	275.47	11.81	859.44
21/10/2006	16	2300	8.22	282.46	5.46	755.18
21/10/2006	17	10	1.97	162.3	18.03	1000.48
21/10/2006	17	75	2.02	173.53	19.85	992.68
21/10/2006	17	185	1.58	188.99	19.52	981.56
21/10/2006	17	350	2.39	265.01	18.42	962.31
21/10/2006	17	515	4.54	282.31	17.13	941.61
21/10/2006	17	1190	7.59	275.11	11.87	859.52
21/10/2006	17	2300	8.36	281.79	5.58	755.29
21/10/2006	18	10	2.81	155.17	17.33	1000.47
21/10/2006	18	75	3.12	157.99	20.02	992.67
21/10/2006	18	185	2.67	166.11	19.83	981.57
21/10/2006	18	350	1.54	239.12	18.52	962.32

21/10/2006	18	515	3.08	280.71	17.22	941.63
21/10/2006	18	1190	6.88	274.87	11.95	859.57
21/10/2006	18	2300	7.98	283	5.81	755.39
21/10/2006	19	10	3.43	143.9	18.59	1000.92
21/10/2006	19	75	3.79	147.72	21.79	993.14
21/10/2006	19	185	4.91	166.18	21.09	980.92
21/10/2006	19	350	4.29	182.33	19.73	962.9
21/10/2006	19	515	4.31	194.55	18.51	942.26
21/10/2006	19	1190	5.82	245.27	13.57	860.49
21/10/2006	19	2300	10	269.46	5.47	756.53
21/10/2006	20	10	4.48	151.21	18.51	1000.87
21/10/2006	20	75	4.69	153.2	21.64	993.07
21/10/2006	20	185	6.9	175.74	21.09	982.01
21/10/2006	20	350	7.47	184.31	20.06	962.85
21/10/2006	20	515	7.15	192.98	18.96	942.24
21/10/2006	20	1190	5.26	239.18	13.93	860.57
21/10/2006	20	2300	9.63	268.01	5.7	756.69
21/10/2006	21	10	4.95	163.8	18.48	1000.55
21/10/2006	21	75	4.91	156.84	20.86	992.75
21/10/2006	21	185	8.19	178.28	21.25	981.67
21/10/2006	21	350	9.12	198.26	20.56	962.54
21/10/2006	21	515	8.48	215.88	19.65	941.96
21/10/2006	21	1190	5.48	241.01	14.19	860.4
21/10/2006	21	2300	9.13	261.95	5.8	756.64
21/10/2006	22	10	4.67	173.85	18.52	1000.57
21/10/2006	22	75	4.9	166.61	20.97	992.77
21/10/2006	22	185	6.28	192.66	21.55	981.7
21/10/2006	22	350	8.29	213.3	21.09	962.58
21/10/2006	22	515	7.96	239.72	19.98	942.02
21/10/2006	22	1190	6.84	255.63	14.16	860.5
21/10/2006	22	2300	9.04	260.46	5.97	763.77
21/10/2006	23	10	4.38	181.31	18.45	1000.76
21/10/2006	23	75	4.35	170.4	21.58	992.97
21/10/2006	23	185	4.46	217.78	22.34	981.92
21/10/2006	23	350	6.15	244.33	21.25	962.81
21/10/2006	23	515	6.2	263.32	19.66	942.26
21/10/2006	23	1190	8.46	265.28	14.34	860.67
21/10/2006	23	2300	8.71	260.89	5.98	763.93
21/10/2006	24	10	3.87	195.11	18.34	1000.9
21/10/2006	24	75	3.53	186.71	21.28	993.11
21/10/2006	24	185	3.71	247.94	21.92	980.89
21/10/2006	24	350	5.44	265.03	20.86	962.93
21/10/2006	24	515	5.73	267.79	19.4	942.35
21/10/2006	24	1190	9.12	270.63	14.26	860.71
21/10/2006	24	2300	8.36	261.25	6.07	763.96
22/10/2006	1	10	2.92	207.36	18.09	1000.82
22/10/2006	1	75	3.06	205.45	20.79	993.03
22/10/2006	1	185	4.28	242.72	20.48	980.8
22/10/2006	1	350	4.7	255.3	19.3	962.78
22/10/2006	1	515	5.24	269.33	18.21	942.13
22/10/2006	1	1190	8.86	272.83	13.42	860.35
22/10/2006	1	2300	6.49	267.09	6.48	756.45

22/10/2006	2	10	3.44	201.86	17.61	1000.85
22/10/2006	2	75	3.5	195.17	20.46	993.07
22/10/2006	2	185	4.35	228.2	20.16	980.83
22/10/2006	2	350	4.74	261.48	19.48	962.79
22/10/2006	2	515	6.44	279.83	18.4	942.15
22/10/2006	2	1190	7.79	279.02	13.25	860.35
22/10/2006	2	2300	7.02	264.2	6.64	756.51
22/10/2006	3	10	3.81	200.91	17.47	1001.2
22/10/2006	3	75	3.87	192.15	20.01	993.4
22/10/2006	3	185	4.12	224.16	20.28	982.3
22/10/2006	3	350	5.08	273.39	19.66	963.1
22/10/2006	3	515	6.03	280.11	18.28	942.45
22/10/2006	3	1190	7.66	279.22	13.28	860.59
22/10/2006	3	2300	7.9	264.9	6.64	756.76
22/10/2006	4	10	4.01	199.52	17.34	1001.17
22/10/2006	4	75	4	193.02	19.75	993.36
22/10/2006	4	185	3.36	205.72	20.47	982.26
22/10/2006	4	350	4.5	274.84	19.47	963.06
22/10/2006	4	515	5.29	279.61	18.13	942.4
22/10/2006	4	1190	7.5	275.71	13.36	860.54
22/10/2006	4	2300	8.3	265.4	6.77	756.74
22/10/2006	5	10	4.1	190.54	17.22	1001.23
22/10/2006	5	75	3.96	180.69	20.15	993.42
22/10/2006	5	185	3.22	210.69	20.43	982.32
22/10/2006	5	350	3.67	269.47	19.36	963.11
22/10/2006	5	515	4.84	276.1	18.07	942.44
22/10/2006	5	1190	6.76	274.05	13.44	860.57
22/10/2006	5	2300	8.47	265.09	6.61	756.8
22/10/2006	6	10	4.12	187.54	17.13	1001.24
22/10/2006	6	75	3.67	177.99	20.44	993.42
22/10/2006	6	185	3.08	210.99	20.39	982.33
22/10/2006	6	350	3.31	266.55	19.3	963.11
22/10/2006	6	515	4.39	271.36	18.02	942.45
22/10/2006	6	1190	6	271.23	13.41	860.58
22/10/2006	6	2300	8.96	265.92	6.55	756.83
22/10/2006	7	10	3.71	194.82	18.3	1001.62
22/10/2006	7	75	3.53	187.85	20.46	993.8
22/10/2006	7	185	3.39	222	20.54	982.72
22/10/2006	7	350	4.77	263.01	19.6	963.52
22/10/2006	7	515	6.41	267.38	18.36	942.85
22/10/2006	7	1190	7.84	280.4	13.41	861
22/10/2006	7	2300	10.2	290.05	7.26	757.31
22/10/2006	8	10	3.12	201.63	20.29	1001.81
22/10/2006	8	75	2.99	194.25	20.49	994.02
22/10/2006	8	185	3.32	206.38	20.63	981.78
22/10/2006	8	350	5.66	267.72	19.68	963.72
22/10/2006	8	515	6.99	272.42	18.31	943.06
22/10/2006	8	1190	8.11	278.91	13.38	861.17
22/10/2006	8	2300	10.13	292	7.28	757.47
22/10/2006	9	10	2.51	223.23	21.76	1002.11
22/10/2006	9	75	2.52	208.01	21.16	994.34
22/10/2006	9	185	2.88	232.44	20.8	982.11

22/10/2006	9	350	6.19	273.61	19.68	964.05
22/10/2006	9	515	7.57	278.8	18.26	943.39
22/10/2006	9	1190	8.99	279.35	13.3	861.46
22/10/2006	9	2300	10.43	292.26	7.19	757.7
22/10/2006	10	10	2.1	239.65	22.75	1002.39
22/10/2006	10	75	2.19	218.46	21.43	994.62
22/10/2006	10	185	2.92	247.88	20.88	982.41
22/10/2006	10	350	6.08	274.93	19.67	964.36
22/10/2006	10	515	7.83	279.31	18.25	943.68
22/10/2006	10	1190	9.74	279.71	13.3	861.73
22/10/2006	10	2300	11.03	290.89	7.15	764.95
22/10/2006	11	10	1.68	248.01	23.37	1002.43
22/10/2006	11	75	1.95	223.19	21.43	994.67
22/10/2006	11	185	2.78	251	20.89	982.46
22/10/2006	11	350	6.19	273.52	19.74	964.41
22/10/2006	11	515	8.25	277.06	18.37	943.74
22/10/2006	11	1190	10	278.88	13.44	861.83
22/10/2006	11	2300	11.91	289.23	7.17	765.1
22/10/2006	12	10	1.27	247.86	23.44	1002.6
22/10/2006	12	75	1.7	226.91	21.41	994.83
22/10/2006	12	185	2.72	255.7	20.98	982.62
22/10/2006	12	350	6.27	275.69	19.81	964.57
22/10/2006	12	515	8.37	278.21	18.49	943.91
22/10/2006	12	1190	10.51	276.93	13.65	862.03
22/10/2006	12	2300	12.43	287.13	7.14	765.33
22/10/2006	13	10	0.74	182.32	23.43	1003.32
22/10/2006	13	75	1.21	216.61	20.83	995.54
22/10/2006	13	185	1.56	237.22	20.5	983.3
22/10/2006	13	350	4.46	276.41	19.99	965.24
22/10/2006	13	515	7.48	284.39	18.9	944.57
22/10/2006	13	1190	11.25	276.35	14.02	862.73
22/10/2006	13	2300	13.07	282.12	6.81	765.96
22/10/2006	14	10	1.36	176.63	22.93	1003.3
22/10/2006	14	75	1.66	198.19	20.79	995.52
22/10/2006	14	185	1.8	218.85	20.52	983.29
22/10/2006	14	350	4.44	278.9	19.9	965.22
22/10/2006	14	515	6.75	287.16	18.89	944.55
22/10/2006	14	1190	11.31	278.36	14.19	862.72
22/10/2006	14	2300	13.15	281.56	6.69	765.94
22/10/2006	15	10	1.75	173.77	22.04	1003.11
22/10/2006	15	75	1.85	188.51	20.88	995.32
22/10/2006	15	185	1.81	207.61	20.58	983.09
22/10/2006	15	350	3.75	282.68	19.69	965.03
22/10/2006	15	515	5.52	290.25	18.78	944.36
22/10/2006	15	1190	10.98	278.84	14.35	862.55
22/10/2006	15	2300	13.03	280.96	6.74	765.82
22/10/2006	16	10	2.13	168.64	20.87	1003.02
22/10/2006	16	75	2.08	176.92	20.88	995.24
22/10/2006	16	185	1.87	193.19	20.59	983
22/10/2006	16	350	2.66	280.27	19.62	964.94
22/10/2006	16	515	4.43	292.72	18.78	944.28
22/10/2006	16	1190	10	275.26	14.45	862.49

22/10/2006	16	2300	12.3	279.17	6.89	765.8
22/10/2006	17	10	2.38	162.17	19.58	1003.07
22/10/2006	17	75	2.56	169.71	20.99	995.3
22/10/2006	17	185	2.15	184.79	20.8	983.06
22/10/2006	17	350	1.74	269.37	19.69	965.01
22/10/2006	17	515	3.52	294.03	18.85	944.34
22/10/2006	17	1190	8.76	270.2	14.62	862.58
22/10/2006	17	2300	11.74	276.03	6.98	765.91
22/10/2006	18	10	2.33	164.59	19.3	1003.22
22/10/2006	18	75	2.91	171.11	21.58	995.44
22/10/2006	18	185	2.32	198.08	21.06	983.21
22/10/2006	18	350	1.69	249.11	19.86	965.17
22/10/2006	18	515	3.05	285.54	19.01	944.51
22/10/2006	18	1190	8.43	264.84	14.84	862.78
22/10/2006	18	2300	11.95	271.68	6.92	766.09
22/10/2006	19	10	2.89	137.53	20.15	1003.59
22/10/2006	19	75	3.26	146.44	22.7	995.82
22/10/2006	19	185	3.13	156.09	22.23	983.64
22/10/2006	19	350	2.52	178.43	20.87	965.66
22/10/2006	19	515	2.57	203.3	19.87	945.05
22/10/2006	19	1190	7.1	257.24	15.41	863.46
22/10/2006	19	2300	11.07	266.36	7.34	766.84
22/10/2006	20	10	2.98	146.36	19.94	1003.18
22/10/2006	20	75	3.43	151.82	23.18	995.39
22/10/2006	20	185	3.81	175.56	22.73	983.23
22/10/2006	20	350	3.9	188.88	21.68	965.29
22/10/2006	20	515	3.67	202.16	20.47	944.73
22/10/2006	20	1190	5.97	249.41	15.63	863.23
22/10/2006	20	2300	10.62	262.27	7.63	766.69
22/10/2006	21	10	3.04	160.19	19.81	1002.63
22/10/2006	21	75	3.56	156.95	23	994.84
22/10/2006	21	185	5	201.77	23.01	982.68
22/10/2006	21	350	4.88	208.28	22.18	964.76
22/10/2006	21	515	4.31	222.95	20.92	944.23
22/10/2006	21	1190	5.71	250.29	15.68	862.82
22/10/2006	21	2300	10.92	260.44	7.92	766.38
22/10/2006	22	10	2.77	179.17	19.7	1002.49
22/10/2006	22	75	2.93	166.24	22.71	994.71
22/10/2006	22	185	4.51	216.17	23.31	982.54
22/10/2006	22	350	5.07	237.9	22.33	964.63
22/10/2006	22	515	4.58	253.06	20.91	944.11
22/10/2006	22	1190	6.08	256.48	15.73	862.69
22/10/2006	22	2300	11.13	259.68	8.09	766.31
22/10/2006	23	10	2.76	198.57	19.48	1002.36
22/10/2006	23	75	2.52	184.3	22.53	994.58
22/10/2006	23	185	3.48	236.45	23.1	982.39
22/10/2006	23	350	4.93	263.37	21.96	964.47
22/10/2006	23	515	4.11	265.83	20.41	943.94
22/10/2006	23	1190	6.26	263.83	15.78	862.48
22/10/2006	23	2300	10.97	261.61	8.06	766.13
22/10/2006	24	10	3.21	206.88	19.17	1002.17
22/10/2006	24	75	2.62	199.39	22.28	994.39

22/10/2006	24	185	3.13	258.65	22.21	982.19
22/10/2006	24	350	3.72	268.74	21.19	964.25
22/10/2006	24	515	3.18	265.14	19.88	943.68
22/10/2006	24	1190	6.73	270.52	15.75	862.21
22/10/2006	24	2300	10.89	264.47	8.02	765.91
23/10/2006	1	10	2.51	183.89	17.74	1002.39
23/10/2006	1	75	2.91	182.87	21.13	994.58
23/10/2006	1	185	1.23	101.6	21.01	983.49
23/10/2006	1	350	1.59	99.15	20.02	964.31
23/10/2006	1	515	1.18	97.19	19.01	943.67
23/10/2006	1	1190	3.32	251.31	14.69	861.96
23/10/2006	1	2300	10.24	265.6	7.61	765.41
23/10/2006	2	10	2.63	183.26	17.72	1002.58
23/10/2006	2	75	2.88	180.2	21.14	994.76
23/10/2006	2	185	1.39	96.26	21.07	983.68
23/10/2006	2	350	1.83	103.94	20.08	964.49
23/10/2006	2	515	1.6	102.93	19.11	943.84
23/10/2006	2	1190	3.79	251.61	14.84	862.14
23/10/2006	2	2300	10.39	269.15	7.62	765.58
23/10/2006	3	10	2.62	180.22	17.69	1002.64
23/10/2006	3	75	3	175.38	21.13	994.83
23/10/2006	3	185	1.69	95.95	21.14	983.74
23/10/2006	3	350	2.21	108.97	20.18	964.55
23/10/2006	3	515	2.02	109.27	19.26	943.9
23/10/2006	3	1190	4.07	254.72	15.04	862.22
23/10/2006	3	2300	10.11	274.83	7.69	765.65
23/10/2006	4	10	2.81	183.68	17.68	1002.43
23/10/2006	4	75	3.17	175.6	21.06	994.61
23/10/2006	4	185	1.56	116.81	21.21	983.53
23/10/2006	4	350	2.21	126.26	20.37	964.35
23/10/2006	4	515	1.96	131.25	19.48	943.72
23/10/2006	4	1190	4.63	256.16	15.06	862.07
23/10/2006	4	2300	9.47	280.05	7.99	765.52
23/10/2006	5	10	2.67	187.52	17.58	1002.26
23/10/2006	5	75	3.05	174.54	20.77	994.45
23/10/2006	5	185	1.15	140.81	21.17	983.35
23/10/2006	5	350	1.48	139.85	20.61	964.16
23/10/2006	5	515	1.18	162.21	19.66	943.55
23/10/2006	5	1190	5.2	259.48	14.94	861.92
23/10/2006	5	2300	9.06	283.65	8.21	765.38
23/10/2006	6	10	2.53	187.27	17.46	1002.16
23/10/2006	6	75	3.11	172.41	20.47	994.35
23/10/2006	6	185	1.07	163.75	21.07	983.24
23/10/2006	6	350	0.67	150.95	20.77	964.06
23/10/2006	6	515	0.74	227.95	19.72	943.44
23/10/2006	6	1190	5.41	264.83	14.81	861.84
23/10/2006	6	2300	8.77	286.54	8.4	765.3
23/10/2006	7	10	2.96	193.1	18.26	1002.45
23/10/2006	7	75	2.88	190.26	20.68	994.64
23/10/2006	7	185	0.53	205.17	20.74	983.54
23/10/2006	7	350	1.26	244.14	20.12	964.33
23/10/2006	7	515	2.87	245.09	19.09	943.69

23/10/2006	7	1190	6.36	277.84	14.85	862
23/10/2006	7	2300	10.07	299.66	9.7	765.74
23/10/2006	8	10	1.64	193.36	20.57	1002.45
23/10/2006	8	75	1.44	183.35	20.83	994.65
23/10/2006	8	185	0.17	140.24	20.92	982.39
23/10/2006	8	350	1.73	246.06	20.14	964.35
23/10/2006	8	515	2.97	250.8	19.26	943.7
23/10/2006	8	1190	6.3	280.58	14.88	862.03
23/10/2006	8	2300	10.95	301.55	10.12	765.84
23/10/2006	9	10	0.28	188.13	22.51	1002.69
23/10/2006	9	75	0.18	61.42	20.87	994.9
23/10/2006	9	185	0.28	7.2	20.87	982.66
23/10/2006	9	350	1.69	256.25	20.18	964.6
23/10/2006	9	515	2.88	268.23	19.39	943.96
23/10/2006	9	1190	6.37	287.13	14.98	862.27
23/10/2006	9	2300	11.99	302.29	10.15	766.09
23/10/2006	10	10	0.52	77.83	23.2	1002.82
23/10/2006	10	75	0.5	21.76	21.09	995.04
23/10/2006	10	185	0.36	27.34	20.76	982.79
23/10/2006	10	350	0.93	259.19	20.14	964.75
23/10/2006	10	515	2.54	285.59	19.44	944.1
23/10/2006	10	1190	6.01	294.53	15.08	862.4
23/10/2006	10	2300	13.15	303.97	10.21	766.26
23/10/2006	11	10	0.68	82.35	23.95	1002.89
23/10/2006	11	75	0.46	3.63	21.14	995.11
23/10/2006	11	185	0.31	8.48	20.88	982.88
23/10/2006	11	350	0.64	254.89	20.32	964.84
23/10/2006	11	515	3.02	274.15	19.47	944.2
23/10/2006	11	1190	5.42	296.62	15.2	862.49
23/10/2006	11	2300	13.72	305.69	10.27	766.39
23/10/2006	12	10	0.57	91.01	24.41	1002.97
23/10/2006	12	75	0.38	315.54	21.3	995.19
23/10/2006	12	185	0.27	284.14	21.13	982.96
23/10/2006	12	350	1.22	250.48	20.59	964.95
23/10/2006	12	515	3.18	265.08	19.6	944.31
23/10/2006	12	1190	5.1	292.83	15.46	862.62
23/10/2006	12	2300	13.51	307.57	10.34	766.59
23/10/2006	13	10	0.53	45.76	23.93	1003.67
23/10/2006	13	75	0.87	355.64	20.98	995.88
23/10/2006	13	185	0.79	351.38	20.55	983.63
23/10/2006	13	350	0.94	293.06	20.09	965.56
23/10/2006	13	515	2.57	279.17	19.37	944.87
23/10/2006	13	1190	5.42	276.59	15.72	863.1
23/10/2006	13	2300	12.12	308.46	10.61	767.15
23/10/2006	14	10	0.9	68.55	23.39	1003.51
23/10/2006	14	75	0.82	26.35	20.94	995.72
23/10/2006	14	185	0.8	28.17	20.63	983.47
23/10/2006	14	350	0.65	299.78	20.41	965.4
23/10/2006	14	515	2.54	280.04	19.81	944.74
23/10/2006	14	1190	6.16	272.95	16	863.07
23/10/2006	14	2300	11.67	310.43	10.65	767.2
23/10/2006	15	10	1.05	81.25	22.43	1003.1

23/10/2006	15	75	0.78	46.83	21.05	995.31
23/10/2006	15	185	0.8	52.54	20.8	983.07
23/10/2006	15	350	0.51	290.9	20.7	965.01
23/10/2006	15	515	2.9	270.16	20.18	944.38
23/10/2006	15	1190	7.16	270.19	16.34	862.85
23/10/2006	15	2300	11.09	311.17	10.67	767.09
23/10/2006	16	10	1.19	86.15	21.11	1002.91
23/10/2006	16	75	0.97	65.08	21.07	995.13
23/10/2006	16	185	1.06	72.18	21.15	982.89
23/10/2006	16	350	0.45	277.35	20.96	964.85
23/10/2006	16	515	2.95	268.13	20.55	944.23
23/10/2006	16	1190	7.81	271.09	16.73	862.81
23/10/2006	16	2300	10.41	312.45	10.68	767.15
23/10/2006	17	10	1.34	80.54	19.06	1003.08
23/10/2006	17	75	1.27	69.17	20.93	995.28
23/10/2006	17	185	1.46	72.61	21.51	983.04
23/10/2006	17	350	0.67	300.85	20.94	965
23/10/2006	17	515	2.69	279.01	20.59	944.39
23/10/2006	17	1190	8.3	274.35	16.91	863.01
23/10/2006	17	2300	9.88	311.76	10.52	767.32
23/10/2006	18	10	1.74	97.94	18.23	1003.31
23/10/2006	18	75	1.63	103.58	21.24	995.51
23/10/2006	18	185	2.15	78.12	21.71	983.26
23/10/2006	18	350	0.59	14.48	20.83	965.22
23/10/2006	18	515	2.1	288.13	20.66	944.61
23/10/2006	18	1190	8.26	279.33	17	863.22
23/10/2006	18	2300	9.03	311.16	10.38	767.51
23/10/2006	19	10	2.5	150.26	19.37	1002.77
23/10/2006	19	75	3.19	163.91	23.16	995
23/10/2006	19	185	2.2	120.71	23.5	982.82
23/10/2006	19	350	0.41	183.47	22.45	964.9
23/10/2006	19	515	1.63	236.62	21.75	944.38
23/10/2006	19	1190	5.64	281.2	18.26	869.8
23/10/2006	19	2300	8.36	301.12	10.68	774.65
23/10/2006	20	10	2.7	158.95	19.25	1002.54
23/10/2006	20	75	3.31	165.18	23.79	994.76
23/10/2006	20	185	1.67	116.15	23.87	982.6
23/10/2006	20	350	0.65	146.48	22.95	964.71
23/10/2006	20	515	1.15	222.25	22.09	944.21
23/10/2006	20	1190	4.98	280.69	18.52	869.71
23/10/2006	20	2300	7.7	297.83	10.74	774.63
23/10/2006	21	10	3.07	163.34	19.18	1001.82
23/10/2006	21	75	3.74	163.91	24.01	994.04
23/10/2006	21	185	1.46	132.31	24.36	981.89
23/10/2006	21	350	1.2	153.9	23.48	964.03
23/10/2006	21	515	1.3	195.93	22.45	943.58
23/10/2006	21	1190	4.38	276.63	18.73	869.2
23/10/2006	21	2300	7.05	295.35	10.79	774.2
23/10/2006	22	10	3.16	170.15	19.14	1001.6
23/10/2006	22	75	3.82	164.21	23.89	993.83
23/10/2006	22	185	1.97	172.51	24.91	981.69
23/10/2006	22	350	1.28	177.4	24.04	963.86

23/10/2006	22	515	1.55	205.8	22.85	943.44
23/10/2006	22	1190	4.46	273.11	18.96	869.14
23/10/2006	22	2300	6.87	294.83	10.86	774.19
23/10/2006	23	10	3.27	172.44	19.11	1001.46
23/10/2006	23	75	3.79	162.08	23.75	993.69
23/10/2006	23	185	2.63	181.46	25.2	981.57
23/10/2006	23	350	1.11	206.08	24.43	963.75
23/10/2006	23	515	1.63	226.17	23.15	943.35
23/10/2006	23	1190	4.8	272.35	19.11	869.13
23/10/2006	23	2300	6.88	295.35	10.89	774.19
23/10/2006	24	10	3.21	169.95	19.01	1001.48
23/10/2006	24	75	3.84	159.73	23.6	993.71
23/10/2006	24	185	2.09	171.68	25.25	981.59
23/10/2006	24	350	0.55	221.46	24.56	963.78
23/10/2006	24	515	1.27	230.69	23.39	943.39
23/10/2006	24	1190	4.78	276.47	19.12	869.18
23/10/2006	24	2300	6.82	300.1	10.9	774.24
24/10/2006	1	10	3	173.3	18.57	1001.49
24/10/2006	1	75	3.69	168.38	23.47	993.72
24/10/2006	1	185	1.33	154.19	24.71	981.58
24/10/2006	1	350	0.39	166.32	24.22	963.75
24/10/2006	1	515	0.91	210.32	23.28	943.35
24/10/2006	1	1190	3.6	277.08	19.22	869.14
24/10/2006	1	2300	5.96	309.45	10.92	774.2
24/10/2006	2	10	3.02	171.04	18.53	1001.23
24/10/2006	2	75	3.83	167.17	23.46	993.46
24/10/2006	2	185	1.69	153.68	24.85	981.32
24/10/2006	2	350	0.56	157.02	24.53	963.5
24/10/2006	2	515	0.77	206.93	23.54	943.11
24/10/2006	2	1190	3.53	277.26	19.33	868.96
24/10/2006	2	2300	5.66	310.54	10.93	774.05
24/10/2006	3	10	3.1	170.9	18.49	1001.08
24/10/2006	3	75	4.06	165.82	23.55	993.3
24/10/2006	3	185	1.91	159.39	25.04	981.16
24/10/2006	3	350	0.65	155.96	24.82	963.36
24/10/2006	3	515	0.66	207.03	23.77	942.99
24/10/2006	3	1190	3.43	281.18	19.43	868.87
24/10/2006	3	2300	5.41	312.27	10.94	773.98
24/10/2006	4	10	3.28	175.45	18.45	1001.01
24/10/2006	4	75	4.28	166	23.62	993.24
24/10/2006	4	185	1.85	177.61	25.14	981.09
24/10/2006	4	350	0.44	180.92	25.02	963.3
24/10/2006	4	515	0.75	223.91	23.94	942.95
24/10/2006	4	1190	3.55	284.65	19.5	868.85
24/10/2006	4	2300	5.31	312.88	10.93	773.96
24/10/2006	5	10	3.46	176.02	18.41	1000.87
24/10/2006	5	75	4.43	164.81	23.85	993.11
24/10/2006	5	185	1.88	177.29	25.25	980.97
24/10/2006	5	350	0.55	171.21	25.18	963.18
24/10/2006	5	515	0.95	200.05	24.07	942.83
24/10/2006	5	1190	3.23	284.22	19.54	868.77
24/10/2006	5	2300	4.69	313.66	10.88	773.88

24/10/2006	6	10	3.53	176.26	18.35	1000.65
24/10/2006	6	75	4.58	163.48	23.97	992.89
24/10/2006	6	185	2.05	178.55	25.33	980.75
24/10/2006	6	350	0.8	174.04	25.31	962.97
24/10/2006	6	515	1.11	193.7	24.18	942.63
24/10/2006	6	1190	2.99	281.11	19.52	868.58
24/10/2006	6	2300	4.02	311.94	10.78	773.7
24/10/2006	7	10	3.15	190.24	19.42	1001.14
24/10/2006	7	75	3.76	172.84	23.63	993.39
24/10/2006	7	185	2.13	198.69	24.98	981.25
24/10/2006	7	350	1.3	244.58	24.79	963.45
24/10/2006	7	515	1.69	242.15	24.12	943.1
24/10/2006	7	1190	4.74	267.06	19.92	869.11
24/10/2006	7	2300	3.97	298.26	11.2	774.33
24/10/2006	8	10	2.32	187.92	21.56	1001.08
24/10/2006	8	75	2.92	167.33	24.09	993.34
24/10/2006	8	185	1.45	199.12	25.08	981.21
24/10/2006	8	350	1.01	238.68	24.9	963.43
24/10/2006	8	515	2.14	238.31	24.13	943.07
24/10/2006	8	1190	4.75	267.63	20.01	869.11
24/10/2006	8	2300	3.21	290.41	11.16	774.34
24/10/2006	9	10	1.06	192.59	24.01	1001.51
24/10/2006	9	75	1.34	163.51	24.62	993.8
24/10/2006	9	185	0.92	226.89	25.34	981.7
24/10/2006	9	350	1.36	255.93	25.18	961.61
24/10/2006	9	515	2.56	243.51	24.21	943.57
24/10/2006	9	1190	5.36	270.28	20.11	869.59
24/10/2006	9	2300	3.21	277.36	11.14	774.76
24/10/2006	10	10	0.5	161.2	26.02	1001.57
24/10/2006	10	75	0.49	97.27	25.08	993.88
24/10/2006	10	185	0.11	154.13	25.64	981.8
24/10/2006	10	350	1.59	244.79	25.36	961.73
24/10/2006	10	515	2.69	246.92	24.38	943.7
24/10/2006	10	1190	6.03	271.99	20.2	869.72
24/10/2006	10	2300	3.48	261.64	11.09	774.87
24/10/2006	11	10	0.77	129.71	26.56	1001.51
24/10/2006	11	75	0.38	67.45	26.08	993.82
24/10/2006	11	185	0.3	171.31	26.28	981.78
24/10/2006	11	350	1.39	231.82	25.72	961.74
24/10/2006	11	515	2.36	249.94	24.82	943.74
24/10/2006	11	1190	6.24	271.27	20.23	869.77
24/10/2006	11	2300	3.7	247.57	11.07	774.91
24/10/2006	12	10	0.87	109.48	26.52	1001.67
24/10/2006	12	75	0.44	66.58	26.92	994
24/10/2006	12	185	0.25	156.38	26.98	981.99
24/10/2006	12	350	1.29	243.87	26.29	961.98
24/10/2006	12	515	2.31	260.03	25.3	943.99
24/10/2006	12	1190	6.31	272.99	20.2	870.04
24/10/2006	12	2300	4.15	247.47	11.04	775.12
24/10/2006	13	10	0.87	118.93	26.12	1001.88
24/10/2006	13	75	0.38	107.43	27.48	994.2
24/10/2006	13	185	0.43	169.16	27.43	982.2

24/10/2006	13	350	1.32	244.41	26.7	962.21
24/10/2006	13	515	2.47	266.11	25.72	944.23
24/10/2006	13	1190	5.89	272.7	20.2	870.29
24/10/2006	13	2300	4.61	251.69	10.97	775.31
24/10/2006	14	10	0.73	130.01	26.14	1001.9
24/10/2006	14	75	0.24	120.64	27.9	994.23
24/10/2006	14	185	0.32	190.78	27.73	982.24
24/10/2006	14	350	1.21	251.34	27.01	962.26
24/10/2006	14	515	2.55	274.16	25.85	944.29
24/10/2006	14	1190	5.23	271.5	20.17	870.35
24/10/2006	14	2300	4.83	251.06	10.89	775.31
24/10/2006	15	10	0.76	126.42	25.48	1001.96
24/10/2006	15	75	0.44	86.52	28.15	994.29
24/10/2006	15	185	0.21	103.84	27.91	982.31
24/10/2006	15	350	0.74	261.38	27.11	962.33
24/10/2006	15	515	2.1	284.37	25.87	941.82
24/10/2006	15	1190	4.2	267.67	20.14	870.41
24/10/2006	15	2300	4.76	242.54	10.84	775.33
24/10/2006	16	10	0.74	135	24.47	1002.01
24/10/2006	16	75	0.65	77.5	28.2	994.35
24/10/2006	16	185	0.43	70.14	27.95	982.35
24/10/2006	16	350	0.28	269.6	27.04	962.38
24/10/2006	16	515	1	284.86	25.81	941.87
24/10/2006	16	1190	3.1	256.38	20.11	870.45
24/10/2006	16	2300	4.85	232.46	10.83	775.35
24/10/2006	17	10	0.71	156.7	22.02	1002.15
24/10/2006	17	75	0.73	91.8	27.99	994.48
24/10/2006	17	185	0.32	349.7	27.8	982.48
24/10/2006	17	350	0.36	312.89	26.88	962.48
24/10/2006	17	515	0.24	313.97	25.65	944.51
24/10/2006	17	1190	2.45	239.04	20.03	870.52
24/10/2006	17	2300	4.9	227.15	10.79	775.39
24/10/2006	18	10	1.46	188.3	21.25	1002.27
24/10/2006	18	75	1.03	172.46	27.43	994.58
24/10/2006	18	185	1.08	271.91	27.42	982.57
24/10/2006	18	350	1.34	277.27	26.59	962.56
24/10/2006	18	515	0.55	279	25.43	944.57
24/10/2006	18	1190	2.41	222.18	19.81	870.54
24/10/2006	18	2300	5	222.15	10.73	775.38
24/10/2006	19	10	2.82	208.84	21.75	1002.75
24/10/2006	19	75	3.15	201.37	26.18	995.05
24/10/2006	19	185	2.42	229.25	25.65	983
24/10/2006	19	350	3.39	243.68	24.93	962.93
24/10/2006	19	515	4.6	260.88	24.25	944.87
24/10/2006	19	1190	5.9	270.9	19.34	870.65
24/10/2006	19	2300	6.21	280.84	10.85	775.49
24/10/2006	20	10	3.66	204.74	21.5	1002.51
24/10/2006	20	75	3.86	192.87	25.64	994.8
24/10/2006	20	185	2.7	222.12	25.24	982.74
24/10/2006	20	350	3.44	248.9	24.77	962.66
24/10/2006	20	515	4.63	270.16	23.87	944.59
24/10/2006	20	1190	5.5	270.91	19.28	870.35

24/10/2006	20	2300	5.74	281.42	10.92	775.23
24/10/2006	21	10	4.21	203.52	21.33	1002.1
24/10/2006	21	75	4.35	194.17	25.03	994.38
24/10/2006	21	185	3.1	223.17	24.82	982.32
24/10/2006	21	350	3.33	258.17	24.39	962.21
24/10/2006	21	515	4.4	276.2	23.57	944.14
24/10/2006	21	1190	4.66	270.23	19.37	869.92
24/10/2006	21	2300	5.36	284.26	10.94	774.87
24/10/2006	22	10	4.48	204.51	21.12	1002.22
24/10/2006	22	75	4.48	197.35	24.54	994.5
24/10/2006	22	185	3.49	221.74	24.58	982.42
24/10/2006	22	350	3.47	267.97	24.12	962.29
24/10/2006	22	515	4.68	275.83	23.44	944.21
24/10/2006	22	1190	4.48	272.25	19.65	869.99
24/10/2006	22	2300	5.51	291.75	10.88	774.98
24/10/2006	23	10	4.56	209.26	20.91	1002.24
24/10/2006	23	75	4.59	202.57	24.15	994.51
24/10/2006	23	185	3.81	223.53	24.32	982.43
24/10/2006	23	350	4.15	275.47	23.94	962.29
24/10/2006	23	515	4.76	276.92	23.33	944.19
24/10/2006	23	1190	4.79	276.34	19.87	869.98
24/10/2006	23	2300	5.9	298.14	10.85	775.01
24/10/2006	24	10	4.3	216.68	20.77	1002.35
24/10/2006	24	75	4.4	209.34	23.72	994.62
24/10/2006	24	185	3.96	231.68	24.01	982.51
24/10/2006	24	350	4.84	281.15	23.59	964.68
24/10/2006	24	515	5.07	276.28	23.27	944.24
24/10/2006	24	1190	5.2	278.64	19.94	870.03
24/10/2006	24	2300	6.23	300.7	10.92	775.08
25/10/2006	1	10	3.68	222.14	19.54	1002.77
25/10/2006	1	75	4.18	219.93	23.24	995.01
25/10/2006	1	185	2.71	252.17	22.96	982.86
25/10/2006	1	350	3.03	281.25	22.72	964.95
25/10/2006	1	515	3.21	276.08	22.32	944.46
25/10/2006	1	1190	4.7	272.14	18.97	870.07
25/10/2006	1	2300	5.51	304.52	10.55	774.93
25/10/2006	2	10	3.35	225.48	19.44	1003.25
25/10/2006	2	75	3.79	224.02	22.52	995.47
25/10/2006	2	185	2.92	260.24	22.25	983.29
25/10/2006	2	350	3.88	289.57	21.97	965.34
25/10/2006	2	515	4.39	291.36	21.65	944.8
25/10/2006	2	1190	5.07	278.34	18.82	870.31
25/10/2006	2	2300	5.31	305.3	10.56	775.14
25/10/2006	3	10	3.51	212.92	19.32	1003.16
25/10/2006	3	75	4.09	204.46	21.75	995.37
25/10/2006	3	185	3.06	244.19	21.72	983.17
25/10/2006	3	350	4.37	291.69	21.22	965.19
25/10/2006	3	515	5.61	295.05	20.82	944.61
25/10/2006	3	1190	5.41	278.97	18.61	863.44
25/10/2006	3	2300	4.52	302.44	10.52	774.84
25/10/2006	4	10	3.73	200.72	19.11	1003.03
25/10/2006	4	75	4.5	189.3	21.51	995.21

25/10/2006	4	185	2.95	236.85	21.61	984.16
25/10/2006	4	350	4.62	289	20.92	965.01
25/10/2006	4	515	5.92	292.03	20.24	944.42
25/10/2006	4	1190	5.49	276.7	18.65	863.23
25/10/2006	4	2300	3.69	291.43	10.6	774.66
25/10/2006	5	10	3.27	204.37	19.05	1002.98
25/10/2006	5	75	4.33	192.36	21.38	995.17
25/10/2006	5	185	2.66	241.76	21.42	984.11
25/10/2006	5	350	4.44	290.45	20.52	964.96
25/10/2006	5	515	5.39	295.65	19.98	944.35
25/10/2006	5	1190	5.79	277	18.61	863.14
25/10/2006	5	2300	3.65	279.27	10.64	774.58
25/10/2006	6	10	3.06	208.75	19.08	1003.05
25/10/2006	6	75	4.22	199.04	21.09	995.24
25/10/2006	6	185	2.64	237.82	21.12	984.17
25/10/2006	6	350	3.87	293.03	20.32	965
25/10/2006	6	515	4.68	298	19.86	944.38
25/10/2006	6	1190	6.12	279.16	18.6	863.17
25/10/2006	6	2300	4.09	277.21	10.65	774.61
25/10/2006	7	10	3.48	190.76	19.19	1002.48
25/10/2006	7	75	4.14	187.81	22.29	994.68
25/10/2006	7	185	0.64	193.13	21.99	982.48
25/10/2006	7	350	1.15	281.33	21.78	964.52
25/10/2006	7	515	3	288.91	21.52	943.97
25/10/2006	7	1190	5.96	268.57	18.84	862.96
25/10/2006	7	2300	4.1	267.85	11.09	774.53
25/10/2006	8	10	2.39	194.27	21.46	1002.64
25/10/2006	8	75	2.41	184.5	22.23	994.85
25/10/2006	8	185	0.21	128.83	22.02	982.66
25/10/2006	8	350	1.16	296.32	21.68	964.68
25/10/2006	8	515	3.27	294.56	21.38	944.13
25/10/2006	8	1190	6.09	271.14	18.72	863.08
25/10/2006	8	2300	4.27	262.93	11.07	774.61
25/10/2006	9	10	1.09	187.91	23.45	1003.14
25/10/2006	9	75	1.12	168.02	21.8	995.38
25/10/2006	9	185	0.44	147.37	21.77	983.16
25/10/2006	9	350	1.35	320.15	21.34	965.16
25/10/2006	9	515	3.55	305.23	21.02	944.58
25/10/2006	9	1190	6.55	278.84	18.4	863.41
25/10/2006	9	2300	4.63	263.87	10.99	774.86
25/10/2006	10	10	1.22	189.93	24.53	1003.11
25/10/2006	10	75	1.04	187.41	21.96	995.35
25/10/2006	10	185	0.81	193.56	21.65	983.15
25/10/2006	10	350	1.45	290.92	21.19	965.14
25/10/2006	10	515	3.95	296.71	20.81	944.55
25/10/2006	10	1190	7.27	278.14	18.2	863.34
25/10/2006	10	2300	5.09	259.76	11.02	774.76
25/10/2006	11	10	0.84	201.04	25.22	1003.28
25/10/2006	11	75	0.63	199.27	22.26	995.52
25/10/2006	11	185	0.68	214.99	21.64	983.33
25/10/2006	11	350	1.81	283.93	21.18	965.33
25/10/2006	11	515	4.27	292.92	20.75	944.73

25/10/2006	11	1190	7.79	281.79	18	863.49
25/10/2006	11	2300	5.63	262.51	11.01	774.85
25/10/2006	12	10	0.66	189.61	25.15	1003.53
25/10/2006	12	75	0.63	185.14	22.29	995.78
25/10/2006	12	185	0.72	206.88	21.67	983.58
25/10/2006	12	350	1.83	282.88	21.24	965.58
25/10/2006	12	515	4.02	288.88	20.86	944.98
25/10/2006	12	1190	7.61	287.37	17.84	863.71
25/10/2006	12	2300	5.99	267.18	10.96	775.01
25/10/2006	13	10	0.63	180.91	24.82	1004.2
25/10/2006	13	75	1.05	187.9	22.63	996.44
25/10/2006	13	185	1.12	214.88	21.89	984.25
25/10/2006	13	350	2.06	270.53	21.37	966.25
25/10/2006	13	515	3.86	285.19	20.91	945.64
25/10/2006	13	1190	8.64	295.26	18.13	870.91
25/10/2006	13	2300	7.05	280.75	10.83	775.63
25/10/2006	14	10	0.65	161.29	24.21	1004.19
25/10/2006	14	75	0.81	175.61	22.79	996.44
25/10/2006	14	185	0.84	199.55	22.16	984.26
25/10/2006	14	350	1.88	265.81	21.75	966.27
25/10/2006	14	515	3.7	279.56	21.3	945.68
25/10/2006	14	1190	8.06	297.32	18.14	870.98
25/10/2006	14	2300	7.21	280.68	10.75	775.66
25/10/2006	15	10	0.93	142.02	23.38	1003.97
25/10/2006	15	75	0.94	151.39	22.85	996.23
25/10/2006	15	185	0.91	166.88	22.59	984.04
25/10/2006	15	350	1.59	260.99	22.13	966.08
25/10/2006	15	515	3.57	277.26	21.71	945.51
25/10/2006	15	1190	7.04	298.01	18.14	870.87
25/10/2006	15	2300	7.16	280.04	10.68	775.55
25/10/2006	16	10	0.91	135.44	22.43	1003.96
25/10/2006	16	75	0.87	142.83	22.99	996.21
25/10/2006	16	185	0.86	163.57	23.08	984.04
25/10/2006	16	350	1.65	268.29	22.55	966.09
25/10/2006	16	515	3.78	280.68	22.1	945.55
25/10/2006	16	1190	6.31	294.08	18.19	870.96
25/10/2006	16	2300	7.33	279.81	10.64	775.63
25/10/2006	17	10	0.96	117.9	20.55	1004.03
25/10/2006	17	75	1.1	133.05	23.24	996.27
25/10/2006	17	185	0.67	165.55	23.22	984.11
25/10/2006	17	350	1.52	287.78	22.87	966.17
25/10/2006	17	515	3.82	289.23	22.35	945.64
25/10/2006	17	1190	5.69	293.3	18.23	871.07
25/10/2006	17	2300	7.42	282.49	10.53	775.72
25/10/2006	18	10	1.28	148.04	20	1003.95
25/10/2006	18	75	1.77	162	23.67	996.19
25/10/2006	18	185	0.62	192.38	23.27	984.03
25/10/2006	18	350	1.45	276.43	23.15	966.1
25/10/2006	18	515	3.45	285.45	22.52	945.59
25/10/2006	18	1190	5.09	285.27	18.38	871.06
25/10/2006	18	2300	7.37	281.72	10.53	775.73
25/10/2006	19	10	1.85	156.76	20.07	1004.11

25/10/2006	19	75	2.38	167.5	24.06	996.35
25/10/2006	19	185	1.01	133.68	23.97	984.2
25/10/2006	19	350	1.18	202.4	23.33	966.3
25/10/2006	19	515	1.14	250.58	22.52	945.78
25/10/2006	19	1190	4.1	305.77	18.05	871.17
25/10/2006	19	2300	7.52	301.17	10.4	775.77
25/10/2006	20	10	1.72	168.62	20.06	1004.26
25/10/2006	20	75	2.34	177.62	24.44	996.51
25/10/2006	20	185	0.87	102.7	24.55	984.37
25/10/2006	20	350	0.77	191.12	23.76	966.48
25/10/2006	20	515	0.94	247.08	22.75	945.98
25/10/2006	20	1190	3.5	298.04	18.1	871.39
25/10/2006	20	2300	7.27	300.67	10.41	775.97
25/10/2006	21	10	1.28	171.49	20.13	1004.29
25/10/2006	21	75	1.87	182.6	24.38	996.53
25/10/2006	21	185	1.02	69.99	24.71	984.39
25/10/2006	21	350	0.5	98.68	23.94	966.51
25/10/2006	21	515	0.41	255.39	22.85	946.02
25/10/2006	21	1190	3.03	287.44	18.13	871.44
25/10/2006	21	2300	7.13	300.34	10.37	776
25/10/2006	22	10	1.01	164.45	19.95	1004.48
25/10/2006	22	75	1.79	185.67	24.05	996.72
25/10/2006	22	185	1.26	50.49	24.59	984.56
25/10/2006	22	350	1.31	65.76	23.94	966.68
25/10/2006	22	515	0.33	59.31	22.86	946.18
25/10/2006	22	1190	2.48	278.96	18.2	871.59
25/10/2006	22	2300	6.84	301.89	10.33	776.14
25/10/2006	23	10	1.33	176.56	19.62	1004.64
25/10/2006	23	75	2.2	193.5	23.78	996.88
25/10/2006	23	185	0.92	55.17	24.47	984.71
25/10/2006	23	350	1.66	63.79	23.93	966.8
25/10/2006	23	515	0.79	80.56	22.86	946.3
25/10/2006	23	1190	2.06	264.16	18.35	871.72
25/10/2006	23	2300	6.38	302.06	10.34	776.26
25/10/2006	24	10	1.67	181.37	19.43	1004.72
25/10/2006	24	75	2.69	194.88	23.57	996.95
25/10/2006	24	185	0.57	74.65	24.39	984.77
25/10/2006	24	350	1.81	63.35	23.94	966.87
25/10/2006	24	515	1.16	86.69	22.87	946.37
25/10/2006	24	1190	1.87	248.84	18.51	871.79
25/10/2006	24	2300	5.83	301.54	10.31	776.34
26/10/2006	1	10	2.21	171.43	18.27	1004.25
26/10/2006	1	75	3.13	183.02	23.24	996.46
26/10/2006	1	185	1.45	98.05	23.8	984.28
26/10/2006	1	350	1.4	98.62	23.62	966.37
26/10/2006	1	515	0.8	114.47	22.8	945.86
26/10/2006	1	1190	0.97	275.49	18.29	871.28
26/10/2006	1	2300	4.39	319.83	10.17	775.89
26/10/2006	2	10	2.11	166.82	18.18	1004.35
26/10/2006	2	75	2.99	180.67	23.27	996.58
26/10/2006	2	185	1.83	86.23	23.91	984.39
26/10/2006	2	350	1.85	85.6	23.77	966.46

26/10/2006	2	515	1	98.5	22.98	945.97
26/10/2006	2	1190	1.43	257.73	18.34	871.41
26/10/2006	2	2300	4.5	316.77	10.04	775.98
26/10/2006	3	10	1.88	155.48	18.08	1004.47
26/10/2006	3	75	3	176.14	23.01	996.69
26/10/2006	3	185	2.32	81.4	23.77	984.49
26/10/2006	3	350	2.6	79.37	23.75	966.56
26/10/2006	3	515	1.57	84.12	23.01	946.05
26/10/2006	3	1190	1.56	262.06	18.39	871.5
26/10/2006	3	2300	4.6	318.14	9.89	776.03
26/10/2006	4	10	1.79	160.76	18.04	1004.58
26/10/2006	4	75	3.2	181.09	22.65	996.78
26/10/2006	4	185	2.15	92.08	23.56	984.56
26/10/2006	4	350	2.93	79.98	23.66	966.62
26/10/2006	4	515	2.02	81.39	22.95	946.12
26/10/2006	4	1190	1.51	268.56	18.42	871.55
26/10/2006	4	2300	4.56	320.94	9.76	776.04
26/10/2006	5	10	1.95	175.87	18.05	1004.63
26/10/2006	5	75	3.53	189.22	22.46	996.83
26/10/2006	5	185	1.59	105.8	23.39	984.61
26/10/2006	5	350	2.86	83.1	23.58	966.66
26/10/2006	5	515	2.31	84.03	22.89	946.14
26/10/2006	5	1190	1.29	269.6	18.43	871.56
26/10/2006	5	2300	4.23	324.05	9.66	776.03
26/10/2006	6	10	2.09	182.47	18.21	1004.65
26/10/2006	6	75	3.5	192.01	22.28	996.85
26/10/2006	6	185	1.26	137.03	23.29	984.62
26/10/2006	6	350	2.38	90.51	23.54	966.66
26/10/2006	6	515	2.34	88.9	22.83	946.14
26/10/2006	6	1190	1.12	271.12	18.41	871.54
26/10/2006	6	2300	3.94	325.89	9.59	776
26/10/2006	7	10	2.44	164.31	19.67	1005.74
26/10/2006	7	75	3.45	175.28	23.45	997.94
26/10/2006	7	185	2.6	100.87	23.61	985.74
26/10/2006	7	350	2.87	95.31	23.21	967.77
26/10/2006	7	515	2.43	83.14	22.58	947.21
26/10/2006	7	1190	0.87	326.06	18.18	872.52
26/10/2006	7	2300	3.38	338.45	9.7	776.87
26/10/2006	8	10	2.16	170.67	21.74	1005.7
26/10/2006	8	75	2.78	172.57	23.9	997.9
26/10/2006	8	185	2.22	111.64	24.1	985.72
26/10/2006	8	350	2.74	122.06	23.5	967.77
26/10/2006	8	515	2.4	104.33	22.71	947.22
26/10/2006	8	1190	0.59	311.2	18.19	872.53
26/10/2006	8	2300	2.88	338.54	9.66	776.88
26/10/2006	9	10	0.96	137.12	23.95	1005.81
26/10/2006	9	75	1.4	146.3	23.93	998.05
26/10/2006	9	185	1.74	115.96	24.42	985.86
26/10/2006	9	350	2.27	140.27	23.81	967.93
26/10/2006	9	515	2.2	109.9	22.84	947.39
26/10/2006	9	1190	0.53	334.75	18.18	872.69
26/10/2006	9	2300	2.57	338.31	9.59	777

26/10/2006	10	10	1.36	67.96	25.7	1005.8
26/10/2006	10	75	1.12	103.8	24.32	998.05
26/10/2006	10	185	1.27	114.81	24.38	985.89
26/10/2006	10	350	2.08	158.47	24.07	965.64
26/10/2006	10	515	1.84	117.44	22.98	947.44
26/10/2006	10	1190	0.59	5.31	18.15	872.74
26/10/2006	10	2300	2.35	337.47	9.55	777.02
26/10/2006	11	10	1.52	62.08	26.55	1005.89
26/10/2006	11	75	0.76	105.98	24.82	998.14
26/10/2006	11	185	1.06	132.33	24.66	985.99
26/10/2006	11	350	1.77	152.69	24.29	965.77
26/10/2006	11	515	1.57	128.44	23.21	947.59
26/10/2006	11	1190	0.72	33.38	18.16	872.89
26/10/2006	11	2300	2.14	337.86	9.6	777.17
26/10/2006	12	10	1.42	47.56	27.07	1006.01
26/10/2006	12	75	0.39	70.63	25.2	998.28
26/10/2006	12	185	0.58	131.67	25.03	986.13
26/10/2006	12	350	1.53	147.36	24.34	965.94
26/10/2006	12	515	1.53	144.1	23.4	947.76
26/10/2006	12	1190	0.9	47.66	18.16	873.07
26/10/2006	12	2300	2.11	335.38	9.64	777.33
26/10/2006	13	10	1.68	87.95	26.26	1005.92
26/10/2006	13	75	1.55	149.35	25.96	998.18
26/10/2006	13	185	2.38	159.48	25.56	986.07
26/10/2006	13	350	3.65	163.79	24.5	965.9
26/10/2006	13	515	4.18	171.96	23.48	947.75
26/10/2006	13	1190	1.43	128.13	18.76	873.17
26/10/2006	13	2300	1.57	291.92	10.35	777.61
26/10/2006	14	10	1.94	113.12	25.35	1005.88
26/10/2006	14	75	2.72	161.01	25.76	998.15
26/10/2006	14	185	3.66	166.01	25.3	986.05
26/10/2006	14	350	4.83	166.45	24.56	965.87
26/10/2006	14	515	5.02	177.46	23.66	947.71
26/10/2006	14	1190	1.3	133.72	18.84	873.17
26/10/2006	14	2300	1.8	296.74	10.32	777.61
26/10/2006	15	10	2.64	138.69	24.05	1005.78
26/10/2006	15	75	3.94	162.97	25.37	998.04
26/10/2006	15	185	5.01	166.7	24.67	985.93
26/10/2006	15	350	6.35	170.63	24.84	968.05
26/10/2006	15	515	5.43	181.53	24.11	947.59
26/10/2006	15	1190	1.21	156.1	18.92	873.09
26/10/2006	15	2300	1.97	291.35	10.35	777.56
26/10/2006	16	10	3.33	148.74	22.58	1005.74
26/10/2006	16	75	4.67	161.29	24.58	998
26/10/2006	16	185	5.9	164.01	24.09	985.87
26/10/2006	16	350	7.51	176.12	25.24	967.96
26/10/2006	16	515	4.71	185.98	24.53	947.53
26/10/2006	16	1190	0.7	173.9	18.96	873.07
26/10/2006	16	2300	2.23	298.8	10.33	777.55
26/10/2006	17	10	3.84	161.33	21	1005.89
26/10/2006	17	75	5.43	162.73	23.11	998.14
26/10/2006	17	185	6.41	164.62	24.53	985.99

26/10/2006	17	350	7.14	185.02	25.6	968.09
26/10/2006	17	515	3.47	196.2	24.67	947.67
26/10/2006	17	1190	0.22	218.26	18.91	873.22
26/10/2006	17	2300	2.47	308.84	10.27	777.66
26/10/2006	18	10	4.01	172.56	20.53	1005.99
26/10/2006	18	75	5.58	165.75	22.21	998.23
26/10/2006	18	185	6.6	171.13	25.09	986.06
26/10/2006	18	350	5.12	198.81	25.32	968.18
26/10/2006	18	515	1.79	220.1	24.5	947.74
26/10/2006	18	1190	0.41	323.13	18.8	873.27
26/10/2006	18	2300	2.73	322.57	10.22	777.69
26/10/2006	19	10	4.49	160.07	20.09	1006.36
26/10/2006	19	75	5.1	155.58	23.19	998.55
26/10/2006	19	185	7.75	180.01	24.58	986.38
26/10/2006	19	350	2.7	177	24.29	968.45
26/10/2006	19	515	1.58	88.12	23.21	947.93
26/10/2006	19	1190	2.84	36.44	18.3	873.21
26/10/2006	19	2300	4.39	356.95	10.45	777.62
26/10/2006	20	10	4.43	160.22	20.07	1006.33
26/10/2006	20	75	4.9	152.42	23.43	998.52
26/10/2006	20	185	6.93	178.31	24.77	986.34
26/10/2006	20	350	2.7	179.04	24.37	968.41
26/10/2006	20	515	1.68	94.58	23.3	947.9
26/10/2006	20	1190	2.89	36.67	18.29	873.18
26/10/2006	20	2300	4.52	2.17	10.41	777.59
26/10/2006	21	10	4.31	160.89	19.95	1006.49
26/10/2006	21	75	4.78	153.23	23.4	998.67
26/10/2006	21	185	6.37	180.12	24.62	986.48
26/10/2006	21	350	3.52	186.55	24.4	968.55
26/10/2006	21	515	1.32	109.87	23.36	948.02
26/10/2006	21	1190	2.41	36.21	18.28	873.29
26/10/2006	21	2300	4.39	3.63	10.38	777.69
26/10/2006	22	10	4.32	159.85	19.81	1006.83
26/10/2006	22	75	4.86	152.26	23.13	999
26/10/2006	22	185	6.49	180.51	24.29	986.79
26/10/2006	22	350	3.81	185.41	24.33	968.84
26/10/2006	22	515	1.07	101.36	23.34	948.31
26/10/2006	22	1190	2.19	32.99	18.24	873.54
26/10/2006	22	2300	4.4	5.13	10.35	777.9
26/10/2006	23	10	4.52	160.76	19.66	1006.97
26/10/2006	23	75	5.04	152.21	22.85	999.12
26/10/2006	23	185	6.52	181.58	24.16	986.9
26/10/2006	23	350	3.85	181.96	24.18	968.94
26/10/2006	23	515	0.95	100.84	23.27	948.4
26/10/2006	23	1190	1.83	34.57	18.15	873.61
26/10/2006	23	2300	4.09	6.54	10.35	777.95
26/10/2006	24	10	4.68	162.34	19.54	1007.19
26/10/2006	24	75	5.18	152.68	22.5	999.34
26/10/2006	24	185	6.89	181.13	23.99	988.26
26/10/2006	24	350	4.31	184.59	24.07	969.13
26/10/2006	24	515	0.62	133.36	23.22	948.57
26/10/2006	24	1190	1.19	30	18.07	873.75

26/10/2006	24	2300	3.66	2.45	10.38	778.06
27/10/2006	1	10	3.92	161.7	18.09	1007.13
27/10/2006	1	75	4.5	152.01	22.14	999.27
27/10/2006	1	185	5.46	179.08	23.83	988.18
27/10/2006	1	350	3.37	187.91	23.52	969.03
27/10/2006	1	515	0.46	111.92	22.6	948.44
27/10/2006	1	1190	1.59	38.1	17.84	873.55
27/10/2006	1	2300	3.51	2.22	10.84	777.91
27/10/2006	2	10	4.02	165.17	17.9	1007.28
27/10/2006	2	75	4.6	154.62	22	999.42
27/10/2006	2	185	4.98	180.14	23.68	988.3
27/10/2006	2	350	3.07	192.04	23.32	969.14
27/10/2006	2	515	0.37	74.72	22.47	948.55
27/10/2006	2	1190	1.24	20.37	17.72	873.61
27/10/2006	2	2300	3.61	356.07	10.8	777.94
27/10/2006	3	10	3.86	170.46	17.74	1007.6
27/10/2006	3	75	4.52	157.1	21.87	999.73
27/10/2006	3	185	3.78	184.23	23.49	988.61
27/10/2006	3	350	2.22	202.53	23.05	969.42
27/10/2006	3	515	0.73	24.59	22.24	948.81
27/10/2006	3	1190	1.5	349.89	17.6	873.82
27/10/2006	3	2300	4.2	348.63	10.72	778.09
27/10/2006	4	10	3.77	172.39	17.64	1007.66
27/10/2006	4	75	4.63	160	21.64	999.8
27/10/2006	4	185	3.15	180.51	23.14	988.65
27/10/2006	4	350	1.69	196.4	22.77	969.45
27/10/2006	4	515	0.95	53.74	21.98	948.82
27/10/2006	4	1190	1.57	348.68	17.51	873.79
27/10/2006	4	2300	4.36	350.72	10.74	778.06
27/10/2006	5	10	3.69	176.27	17.52	1007.57
27/10/2006	5	75	4.51	162.43	21.4	999.71
27/10/2006	5	185	3.24	181.34	22.71	988.55
27/10/2006	5	350	1.76	200.49	22.54	969.33
27/10/2006	5	515	0.38	74.68	21.83	948.69
27/10/2006	5	1190	1.67	342.61	17.38	873.63
27/10/2006	5	2300	4.58	352.76	10.74	777.9
27/10/2006	6	10	3.78	175.9	17.38	1007.62
27/10/2006	6	75	4.58	161.41	21.26	999.75
27/10/2006	6	185	3.48	182.65	22.45	988.59
27/10/2006	6	350	2.06	200.58	22.3	969.35
27/10/2006	6	515	0.24	209.03	21.75	948.7
27/10/2006	6	1190	1.7	340.75	17.25	866.92
27/10/2006	6	2300	4.76	355.93	10.75	777.86
27/10/2006	7	10	3.8	174.71	17.92	1007.73
27/10/2006	7	75	4.48	159.39	21.21	999.85
27/10/2006	7	185	3.54	185.63	22.32	988.69
27/10/2006	7	350	2.14	203.14	22.05	969.44
27/10/2006	7	515	0.52	250.73	21.67	948.77
27/10/2006	7	1190	1.76	336.99	17.1	873.66
27/10/2006	7	2300	4.82	356.45	10.72	777.87
27/10/2006	8	10	2.97	179.23	20.02	1008.01
27/10/2006	8	75	3.29	158	21.36	1000.16

27/10/2006	8	185	3.34	195.68	22.18	987.83
27/10/2006	8	350	1.97	217.35	21.8	969.73
27/10/2006	8	515	0.8	273.85	21.51	949.04
27/10/2006	8	1190	1.93	333.24	16.92	867.26
27/10/2006	8	2300	4.88	353.85	10.63	778.01
27/10/2006	9	10	1.43	199.2	22.35	1008.62
27/10/2006	9	75	1.71	168.45	21.49	1000.77
27/10/2006	9	185	1.42	210.15	21.92	988.45
27/10/2006	9	350	1.76	237.12	21.53	970.33
27/10/2006	9	515	1.01	290.84	21.25	949.62
27/10/2006	9	1190	2.22	335.8	16.71	867.75
27/10/2006	9	2300	4.96	351.25	10.5	778.39
27/10/2006	10	10	0.95	267.59	24.29	1008.89
27/10/2006	10	75	0.59	281.86	21.91	1001.06
27/10/2006	10	185	0.74	264.94	21.6	988.74
27/10/2006	10	350	1.56	244.27	21.3	970.62
27/10/2006	10	515	1	291.25	21	949.89
27/10/2006	10	1190	2.41	342.83	16.58	867.95
27/10/2006	10	2300	4.98	352.99	10.57	778.56
27/10/2006	11	10	1.19	288.59	25.11	1009.15
27/10/2006	11	75	1.3	310.9	22.06	1001.33
27/10/2006	11	185	1.17	295.69	21.56	989.02
27/10/2006	11	350	1.04	253.3	21.31	970.89
27/10/2006	11	515	0.93	269.26	20.87	950.16
27/10/2006	11	1190	2.38	350.4	16.52	868.18
27/10/2006	11	2300	4.94	357.19	10.77	778.78
27/10/2006	12	10	1.25	301.91	25.58	1009.53
27/10/2006	12	75	1.78	330.06	21.84	1001.71
27/10/2006	12	185	1.5	324.07	21.68	989.4
27/10/2006	12	350	0.79	278.61	21.43	971.27
27/10/2006	12	515	0.95	266.19	20.83	950.54
27/10/2006	12	1190	2.42	354.96	16.45	868.52
27/10/2006	12	2300	5.03	1.23	10.95	779.11
27/10/2006	13	10	1.24	297.39	25.43	1009.91
27/10/2006	13	75	1.88	331.96	21.43	1002.08
27/10/2006	13	185	1.59	326.72	21.63	989.76
27/10/2006	13	350	0.89	292.37	21.58	971.64
27/10/2006	13	515	1.03	267.37	20.83	950.91
27/10/2006	13	1190	2.42	354.9	16.42	862.13
27/10/2006	13	2300	5.12	5.51	11.18	779.45
27/10/2006	14	10	1.18	286.75	24.79	1010.08
27/10/2006	14	75	1.74	331.45	20.99	1002.26
27/10/2006	14	185	1.64	325.9	21.45	989.92
27/10/2006	14	350	1.2	295.12	21.58	971.8
27/10/2006	14	515	1.41	276.34	20.73	951.06
27/10/2006	14	1190	2.59	350.77	16.36	862.25
27/10/2006	14	2300	5.16	8.5	11.31	779.57
27/10/2006	15	10	1.18	271.94	23.65	1010.28
27/10/2006	15	75	1.42	327.92	20.53	1002.44
27/10/2006	15	185	1.45	319.91	21.06	990.1
27/10/2006	15	350	1.52	291.86	21.43	971.95
27/10/2006	15	515	2.04	284.1	20.54	951.2

27/10/2006	15	1190	2.93	347.75	16.23	869.07
27/10/2006	15	2300	5.18	9.94	11.3	779.63
27/10/2006	16	10	1.2	240.02	22.06	1010.42
27/10/2006	16	75	0.7	311.38	20.12	1002.57
27/10/2006	16	185	0.92	298.7	20.8	990.21
27/10/2006	16	350	1.89	278.84	21.25	972.04
27/10/2006	16	515	2.22	283.09	20.32	951.27
27/10/2006	16	1190	3	352.07	16.19	869.1
27/10/2006	16	2300	5.17	13.56	11.38	779.67
27/10/2006	17	10	1.45	214.35	19.71	1010.52
27/10/2006	17	75	0.49	240.01	19.69	1002.66
27/10/2006	17	185	1.04	248.61	20.79	990.29
27/10/2006	17	350	2.25	273.82	20.92	972.1
27/10/2006	17	515	2.24	288.42	20.1	951.32
27/10/2006	17	1190	3.01	359.33	16.19	869.13
27/10/2006	17	2300	5.13	15.96	11.49	779.71
27/10/2006	18	10	1.79	204.13	19.04	1010.71
27/10/2006	18	75	0.96	214.32	19.51	1002.83
27/10/2006	18	185	1.66	237.57	20.62	990.46
27/10/2006	18	350	2.26	279.54	20.56	972.26
27/10/2006	18	515	2.4	305.64	19.85	951.45
27/10/2006	18	1190	3.31	4.99	16.2	869.22
27/10/2006	18	2300	5.24	15.61	11.53	779.81
27/10/2006	19	10	1.74	197.08	18.69	1010.91
27/10/2006	19	75	1.37	198.67	19.36	1003.03
27/10/2006	19	185	1.79	227.1	20.25	990.64
27/10/2006	19	350	1.83	284.85	20.26	972.44
27/10/2006	19	515	2.6	329.16	19.68	951.61
27/10/2006	19	1190	3.8	10.79	16.19	869.32
27/10/2006	19	2300	5.43	16.38	11.57	779.92
27/10/2006	20	10	1.78	205.99	18.36	1010.94
27/10/2006	20	75	1.9	206.88	19.23	1003.06
27/10/2006	20	185	2.13	220.71	19.8	990.67
27/10/2006	20	350	1.57	301.81	20.04	972.43
27/10/2006	20	515	2.84	344.54	19.4	951.59
27/10/2006	20	1190	4.17	14.66	16.27	869.26
27/10/2006	20	2300	5.66	18.44	11.6	779.89
27/10/2006	21	10	2.33	215.94	18.05	1010.8
27/10/2006	21	75	2.99	215.31	18.79	1002.91
27/10/2006	21	185	3.1	215.76	19.5	990.52
27/10/2006	21	350	1.59	311.55	19.75	972.26
27/10/2006	21	515	2.68	350.59	19.22	951.41
27/10/2006	21	1190	4.5	16.19	16.44	869.07
27/10/2006	21	2300	5.82	22.34	11.65	779.72
27/10/2006	22	10	2.65	220.55	17.86	1010.93
27/10/2006	22	75	3.51	215.51	18.82	1003.04
27/10/2006	22	185	3.56	226.43	19.31	990.64
27/10/2006	22	350	1.77	314.22	19.52	972.37
27/10/2006	22	515	2.77	359.34	18.94	951.51
27/10/2006	22	1190	4.94	18.15	16.49	869.11
27/10/2006	22	2300	5.99	27.66	11.67	779.75
27/10/2006	23	10	2.71	220.21	17.62	1011.04

27/10/2006	23	75	3.6	207.97	19.11	1003.14
27/10/2006	23	185	3.62	240.87	19.12	991.91
27/10/2006	23	350	1.94	317.49	19.25	972.47
27/10/2006	23	515	2.87	6.39	18.6	951.58
27/10/2006	23	1190	5.36	19.81	16.48	869.15
27/10/2006	23	2300	6.15	31.67	11.61	779.75
27/10/2006	24	10	2.78	216.21	17.5	1011.11
27/10/2006	24	75	3.77	200.73	18.98	1003.2
27/10/2006	24	185	3.86	245.72	18.98	991.96
27/10/2006	24	350	1.85	320.51	19.01	972.5
27/10/2006	24	515	2.73	6.8	18.29	951.6
27/10/2006	24	1190	5.71	23.55	16.33	869.13
27/10/2006	24	2300	6.16	35.59	11.61	779.74
28/10/2006	1	10	3	212.47	17.35	1011.17
28/10/2006	1	75	4.03	197.25	18.98	1003.25
28/10/2006	1	185	3.81	244.88	18.92	992.01
28/10/2006	1	350	1.82	318.19	18.77	972.54
28/10/2006	1	515	2.68	5.52	18.01	951.63
28/10/2006	1	1190	5.87	28.77	16.27	869.13
28/10/2006	1	2300	6.18	39.44	11.6	779.76
28/10/2006	2	10	3.22	213.34	17.23	1011.06
28/10/2006	2	75	4.15	200.86	18.9	1003.14
28/10/2006	2	185	3.21	246.01	18.83	991.89
28/10/2006	2	350	1.92	310.38	18.4	972.42
28/10/2006	2	515	2.69	357.68	17.83	951.5
28/10/2006	2	1190	5.8	30.43	16.42	869.01
28/10/2006	2	2300	6.19	43.26	11.55	779.67
28/10/2006	3	10	3.25	214.96	17.12	1010.85
28/10/2006	3	75	4.08	202.18	18.73	1002.92
28/10/2006	3	185	3.45	239.47	18.65	991.67
28/10/2006	3	350	2.09	303.32	18.12	972.2
28/10/2006	3	515	2.93	345.57	17.69	951.27
28/10/2006	3	1190	5.7	28.55	16.59	868.8
28/10/2006	3	2300	6.26	46.15	11.43	779.47
28/10/2006	4	10	3.27	215.29	17.01	1010.77
28/10/2006	4	75	4.1	202.32	18.6	1002.85
28/10/2006	4	185	3.72	237.93	18.57	991.59
28/10/2006	4	350	2.42	295.63	17.93	972.1
28/10/2006	4	515	3.24	338.92	17.49	951.17
28/10/2006	4	1190	5.59	24.42	16.63	868.71
28/10/2006	4	2300	6.25	49.45	11.28	779.38
28/10/2006	5	10	3.22	213.74	16.9	1010.67
28/10/2006	5	75	4.16	200.34	18.57	1002.74
28/10/2006	5	185	3.66	236.55	18.52	991.48
28/10/2006	5	350	2.66	290.76	17.68	972.01
28/10/2006	5	515	3.28	333.27	17.32	951.06
28/10/2006	5	1190	5.45	21.68	16.67	868.61
28/10/2006	5	2300	6.11	54.92	11.16	779.29
28/10/2006	6	10	3.12	214.56	16.83	1010.59
28/10/2006	6	75	4.16	200.46	18.48	1002.66
28/10/2006	6	185	3.54	235.04	18.29	991.4
28/10/2006	6	350	2.89	289.71	17.42	971.92

28/10/2006	6	515	3.15	321.68	17.11	950.97
28/10/2006	6	1190	5.52	20.32	16.66	868.53
28/10/2006	6	2300	5.79	58.22	10.92	779.19
28/10/2006	7	10	3.06	214.21	17.44	1010.53
28/10/2006	7	75	4.05	198.54	18.22	1002.61
28/10/2006	7	185	3.57	236.02	18.03	991.35
28/10/2006	7	350	3.29	283.64	17.33	971.86
28/10/2006	7	515	3.38	311.89	17.08	950.91
28/10/2006	7	1190	5.93	20.75	16.69	868.49
28/10/2006	7	2300	5.32	53.64	10.57	779.11
28/10/2006	8	10	2.62	221.91	19.8	1010.37
28/10/2006	8	75	3.12	204.45	18.16	1002.46
28/10/2006	8	185	3.73	229.15	18.05	991.21
28/10/2006	8	350	3.78	276.89	17.29	971.73
28/10/2006	8	515	3.79	305.98	17.18	950.79
28/10/2006	8	1190	6.42	22.41	16.86	868.42
28/10/2006	8	2300	5.13	42.38	10.29	779.03
28/10/2006	9	10	2.24	244.35	21.21	1010.14
28/10/2006	9	75	2.29	218.18	18.56	1002.26
28/10/2006	9	185	3.28	235.33	17.98	989.86
28/10/2006	9	350	4.35	269.97	17.31	971.54
28/10/2006	9	515	4.18	294.65	17.35	950.6
28/10/2006	9	1190	6.39	20.61	17.14	868.31
28/10/2006	9	2300	5.04	31.66	10.25	778.96
28/10/2006	10	10	2.17	271.58	22.43	1009.9
28/10/2006	10	75	1.72	244.31	18.85	1002.03
28/10/2006	10	185	2.55	255.57	17.99	989.63
28/10/2006	10	350	4.83	272.06	17.37	971.32
28/10/2006	10	515	4.72	287.67	17.48	950.39
28/10/2006	10	1190	6.21	13.11	17.29	868.16
28/10/2006	10	2300	5.07	21.96	10.27	778.83
28/10/2006	11	10	2.37	287.67	22.81	1009.76
28/10/2006	11	75	1.72	270.3	18.84	1001.89
28/10/2006	11	185	2.64	274.76	18.01	989.5
28/10/2006	11	350	4.88	277.58	17.2	971.19
28/10/2006	11	515	5.45	290.68	17.49	950.26
28/10/2006	11	1190	6.35	5.61	17.27	868.02
28/10/2006	11	2300	5.54	14.66	10.18	778.69
28/10/2006	12	10	2.58	286.19	22.74	1009.75
28/10/2006	12	75	1.97	273.73	18.66	1001.89
28/10/2006	12	185	2.88	278.48	17.91	989.49
28/10/2006	12	350	5.04	279.66	17.19	971.18
28/10/2006	12	515	5.82	291.78	17.4	950.25
28/10/2006	12	1190	6.93	1.5	17.32	868.01
28/10/2006	12	2300	6.39	9.78	10.06	778.64
28/10/2006	13	10	2.81	278.39	22.65	1009.59
28/10/2006	13	75	2.3	268.93	18.61	1001.73
28/10/2006	13	185	3.26	273.89	17.94	989.33
28/10/2006	13	350	5.54	276.57	17.15	971.02
28/10/2006	13	515	6.56	289.52	17.29	950.1
28/10/2006	13	1190	7.51	1.19	17.51	867.9
28/10/2006	13	2300	6.86	4.46	10	778.53

28/10/2006	14	10	3.26	274.75	22.14	1009.43
28/10/2006	14	75	2.84	271.03	18.58	1001.56
28/10/2006	14	185	3.69	272.66	17.92	989.16
28/10/2006	14	350	6.36	276.93	17.3	970.85
28/10/2006	14	515	7.13	287.28	17.23	949.95
28/10/2006	14	1190	7.85	357.91	17.6	867.81
28/10/2006	14	2300	7.29	358	9.92	778.44
28/10/2006	15	10	3.63	269.21	21.52	1009.05
28/10/2006	15	75	3.13	265.62	18.5	1001.18
28/10/2006	15	185	3.84	267.84	17.86	988.78
28/10/2006	15	350	6.94	276.96	17.39	970.48
28/10/2006	15	515	7.5	282.49	17.5	949.59
28/10/2006	15	1190	7.94	354.01	17.66	867.55
28/10/2006	15	2300	8.04	353.73	10	778.2
28/10/2006	16	10	3.73	269.23	20.67	1008.89
28/10/2006	16	75	3.17	262.78	18.2	1001.02
28/10/2006	16	185	3.98	266.08	17.77	988.61
28/10/2006	16	350	7.47	277.85	17.69	970.31
28/10/2006	16	515	7.91	285.12	17.73	949.44
28/10/2006	16	1190	8.25	350.61	17.6	867.44
28/10/2006	16	2300	8.54	351.96	10.02	778.09
28/10/2006	17	10	3.58	266.31	19.65	1008.75
28/10/2006	17	75	2.99	257.4	17.86	1000.86
28/10/2006	17	185	3.96	264.9	17.45	989.6
28/10/2006	17	350	7.92	280.9	17.62	970.13
28/10/2006	17	515	8.65	287.48	17.68	949.26
28/10/2006	17	1190	8.71	344.8	17.11	867.23
28/10/2006	17	2300	8.5	350.68	10.01	770.9
28/10/2006	18	10	3.79	258.9	19.64	1008.75
28/10/2006	18	75	3.24	246.72	17.59	1000.85
28/10/2006	18	185	4.1	258.6	17.32	989.59
28/10/2006	18	350	8	279.39	17.61	970.12
28/10/2006	18	515	8.72	292.1	17.67	949.25
28/10/2006	18	1190	9.3	341.79	16.69	867.2
28/10/2006	18	2300	8.89	349.11	9.88	770.81
28/10/2006	19	10	3.87	251.94	19.57	1008.57
28/10/2006	19	75	3.28	238.15	17.55	1000.69
28/10/2006	19	185	4.05	251.93	17.55	989.41
28/10/2006	19	350	8.15	279.32	17.68	969.96
28/10/2006	19	515	8.44	292.35	17.88	949.1
28/10/2006	19	1190	9.77	340.23	16.93	867.09
28/10/2006	19	2300	9.56	348.2	9.9	770.7
28/10/2006	20	10	3.93	262.69	19.54	1008.4
28/10/2006	20	75	3.18	246.74	18.04	1000.53
28/10/2006	20	185	3.86	258.71	17.67	989.28
28/10/2006	20	350	8.05	283.12	17.48	969.82
28/10/2006	20	515	8.61	298.91	17.64	948.96
28/10/2006	20	1190	10.37	339.15	17.02	866.91
28/10/2006	20	2300	9.87	350.08	9.91	770.49
28/10/2006	21	10	4.69	265.97	19.5	1007.96
28/10/2006	21	75	3.78	250.04	18.36	1000.08
28/10/2006	21	185	4.73	261.31	17.93	987.68

28/10/2006	21	350	8.19	282.75	17.3	969.39
28/10/2006	21	515	8.83	300.56	17.13	948.52
28/10/2006	21	1190	11.08	341.12	16.78	866.46
28/10/2006	21	2300	10.1	349.94	9.87	770.02
28/10/2006	22	10	5.71	262.55	19.4	1007.61
28/10/2006	22	75	4.91	252.92	18.27	999.73
28/10/2006	22	185	5.9	261.41	17.96	988.49
28/10/2006	22	350	8.6	279.57	17	969.05
28/10/2006	22	515	8.93	301.01	17.13	948.18
28/10/2006	22	1190	11.09	337.03	16.37	866.14
28/10/2006	22	2300	10.27	349.28	10.04	769.71
28/10/2006	23	10	5.91	259.87	19.46	1007.13
28/10/2006	23	75	5.07	254.63	18.27	999.25
28/10/2006	23	185	6.16	261.82	17.82	988.01
28/10/2006	23	350	8.7	279.71	17.05	968.58
28/10/2006	23	515	9.12	304.03	17.51	947.72
28/10/2006	23	1190	11.17	333.62	16.3	865.72
28/10/2006	23	2300	10.25	348.75	10.22	769.33
28/10/2006	24	10	5.77	261.03	19.61	1006.66
28/10/2006	24	75	5.04	260.2	18.38	998.78
28/10/2006	24	185	6.25	266.99	17.56	987.55
28/10/2006	24	350	8.08	280.26	16.97	968.13
28/10/2006	24	515	8.69	309.16	17.92	947.28
28/10/2006	24	1190	11.53	332.36	16.12	865.3
28/10/2006	24	2300	10.12	347.51	10.18	768.95
29/10/2006	1	10	5.21	258.5	19.55	1006.27
29/10/2006	1	75	4.57	257.06	18.3	998.4
29/10/2006	1	185	5.7	265.14	17.44	987.17
29/10/2006	1	350	7.37	280.76	17.22	967.75
29/10/2006	1	515	8.27	314.44	18.01	946.91
29/10/2006	1	1190	11.26	331.82	16.07	864.94
29/10/2006	1	2300	10.2	347.42	10.16	768.64
29/10/2006	2	10	4.92	257.32	19.46	1006.22
29/10/2006	2	75	4.19	256.43	18.22	998.35
29/10/2006	2	185	5.22	265.04	17.59	987.12
29/10/2006	2	350	7.44	281.94	17.33	967.7
29/10/2006	2	515	8.22	313.86	18.15	946.87
29/10/2006	2	1190	10.99	331.85	16.1	864.88
29/10/2006	2	2300	10.6	348.43	10.09	768.64
29/10/2006	3	10	4.88	256.5	19.35	1005.72
29/10/2006	3	75	4.17	253.48	18.04	997.86
29/10/2006	3	185	5.26	263.36	17.39	986.62
29/10/2006	3	350	7.91	282.29	17.23	967.21
29/10/2006	3	515	8.75	309.19	17.96	946.38
29/10/2006	3	1190	10.71	330.65	15.99	864.38
29/10/2006	3	2300	10.81	347.39	9.67	768.15
29/10/2006	4	10	4.9	254.01	19.26	1005.14
29/10/2006	4	75	4.03	249.69	18.03	997.28
29/10/2006	4	185	5.15	261.75	17.48	986.05
29/10/2006	4	350	8.43	281.18	17.49	966.65
29/10/2006	4	515	8.91	307.64	18.07	945.84
29/10/2006	4	1190	10.34	328.66	16.01	863.87

29/10/2006	4	2300	10.66	346.15	9.47	767.71
29/10/2006	5	10	4.96	255.88	19.27	1004.78
29/10/2006	5	75	4.1	249.56	18.14	996.92
29/10/2006	5	185	4.97	260.24	17.67	985.71
29/10/2006	5	350	8.67	280.95	17.64	966.31
29/10/2006	5	515	9.24	304.67	17.62	945.51
29/10/2006	5	1190	10.2	328.51	15.96	863.53
29/10/2006	5	2300	10.84	342.82	9.32	767.35
29/10/2006	6	10	5.09	250.85	19.11	1004.02
29/10/2006	6	75	4.18	241.41	17.91	996.17
29/10/2006	6	185	5.07	252.9	17.63	984.96
29/10/2006	6	350	9.19	278.66	17.54	965.57
29/10/2006	6	515	9.23	297.58	17.33	944.78
29/10/2006	6	1190	9.62	325.6	15.9	862.84
29/10/2006	6	2300	10.56	336.57	9.18	766.75
29/10/2006	7	10	5.03	259.47	19.12	1003.71
29/10/2006	7	75	4	247.95	17.79	995.85
29/10/2006	7	185	5.02	262.93	17.64	984.64
29/10/2006	7	350	8.91	279.69	17.08	965.24
29/10/2006	7	515	9.83	296.79	16.92	944.44
29/10/2006	7	1190	9.62	324.37	15.68	862.48
29/10/2006	7	2300	10.9	331.17	8.98	766.35
29/10/2006	8	10	5.3	262.96	19.94	1003.71
29/10/2006	8	75	4.06	251.55	17.82	995.85
29/10/2006	8	185	5.29	266.14	17.51	984.63
29/10/2006	8	350	8.97	279.72	16.58	965.24
29/10/2006	8	515	10.11	294.51	16.43	944.4
29/10/2006	8	1190	9.24	326.18	15.31	862.34
29/10/2006	8	2300	11.49	329.35	8.68	766.11
29/10/2006	9	10	5.91	263.68	20.78	1003.48
29/10/2006	9	75	4.67	255.17	18.08	995.65
29/10/2006	9	185	5.81	262.51	17.49	984.44
29/10/2006	9	350	9.16	275.36	16.44	965.03
29/10/2006	9	515	9.56	288.27	16.14	944.18
29/10/2006	9	1190	8.42	326.34	15.07	862.09
29/10/2006	9	2300	11.35	332.7	8.47	765.82
29/10/2006	10	10	6.1	266.15	21.59	1002.94
29/10/2006	10	75	4.91	261.2	18.33	995.12
29/10/2006	10	185	6.06	264.91	17.45	983.92
29/10/2006	10	350	9	271.75	16.36	964.54
29/10/2006	10	515	9.3	286.15	16.23	943.7
29/10/2006	10	1190	7.8	327.55	15.05	861.63
29/10/2006	10	2300	10.81	335.86	8.11	765.37
29/10/2006	11	10	5.79	268.02	22.35	1002.36
29/10/2006	11	75	4.63	265.94	18.6	994.55
29/10/2006	11	185	5.53	268.07	17.77	983.37
29/10/2006	11	350	8.67	272.25	16.85	964.01
29/10/2006	11	515	9.37	286.32	16.37	943.21
29/10/2006	11	1190	7.27	327.73	15.02	861.2
29/10/2006	11	2300	10.27	337.74	7.78	764.95
29/10/2006	12	10	5.53	272.49	23.22	1001.77
29/10/2006	12	75	4.59	273.85	18.9	993.98

29/10/2006	12	185	5.38	274.48	18.05	982.82
29/10/2006	12	350	8.3	275.76	17.23	963.49
29/10/2006	12	515	9.32	284.3	16.44	942.71
29/10/2006	12	1190	7.06	325.96	14.83	860.75
29/10/2006	12	2300	9.91	336.96	7.55	757.48
29/10/2006	13	10	5.41	277.11	23.24	1001.54
29/10/2006	13	75	4.53	278.62	18.74	993.75
29/10/2006	13	185	5.24	278.29	17.89	982.58
29/10/2006	13	350	8	277.14	17.28	963.26
29/10/2006	13	515	8.96	284.49	16.51	942.5
29/10/2006	13	1190	6.98	324.76	14.46	860.54
29/10/2006	13	2300	9.63	336.25	7.33	757.18
29/10/2006	14	10	5.02	279.29	22.78	1001.51
29/10/2006	14	75	4.24	279.57	18.3	993.71
29/10/2006	14	185	4.89	279.15	17.47	982.54
29/10/2006	14	350	8.05	278.29	17.1	963.19
29/10/2006	14	515	9.05	287.09	16.5	942.43
29/10/2006	14	1190	6.7	324.03	14.03	860.45
29/10/2006	14	2300	8.8	337.09	7.15	756.97
29/10/2006	15	10	4.82	276.9	21.78	1001.62
29/10/2006	15	75	3.92	276.52	18.21	993.8
29/10/2006	15	185	4.67	276.99	17.47	982.63
29/10/2006	15	350	8.32	278.72	17.01	963.28
29/10/2006	15	515	9.02	286.34	16.45	942.51
29/10/2006	15	1190	6.43	325.15	13.72	860.48
29/10/2006	15	2300	7.57	340.87	7.12	756.91
29/10/2006	16	10	4.78	273.6	20.79	1001.7
29/10/2006	16	75	3.92	273.45	18.45	993.88
29/10/2006	16	185	4.81	274.52	17.76	982.7
29/10/2006	16	350	8.07	277.97	16.98	963.37
29/10/2006	16	515	8.43	285.36	16.4	942.59
29/10/2006	16	1190	6.01	330.86	13.4	860.53
29/10/2006	16	2300	6.53	347.18	7.04	756.85
29/10/2006	17	10	4.74	269.88	20.23	1001.74
29/10/2006	17	75	3.88	267.85	18.58	993.91
29/10/2006	17	185	4.84	270.28	17.75	982.74
29/10/2006	17	350	7.59	274.58	16.83	963.4
29/10/2006	17	515	7.94	280.1	16.26	942.62
29/10/2006	17	1190	5.56	335.26	13.26	860.53
29/10/2006	17	2300	5.68	355.18	6.95	756.76
29/10/2006	18	10	4.73	266.85	20.21	1001.63
29/10/2006	18	75	4	263.69	18.66	993.81
29/10/2006	18	185	4.85	265.51	17.76	982.64
29/10/2006	18	350	6.93	269.3	16.79	963.3
29/10/2006	18	515	6.84	277.62	16.38	942.51
29/10/2006	18	1190	4.67	346.1	13.31	860.44
29/10/2006	18	2300	4.98	2.21	6.88	756.65
29/10/2006	19	10	4.48	269.49	20.18	1001.63
29/10/2006	19	75	4.06	268.02	18.54	993.81
29/10/2006	19	185	4.9	269.35	17.6	982.63
29/10/2006	19	350	6.44	270.88	16.71	963.28
29/10/2006	19	515	6.25	277.06	16.29	942.48

29/10/2006	19	1190	3.94	354.01	13.3	860.38
29/10/2006	19	2300	4.61	8.39	6.97	756.59
29/10/2006	20	10	2.09	304.68	15.16	983.15
29/10/2006	20	75	4.23	313.63	17.5	974.87
29/10/2006	20	185	5.01	318.56	17.19	958.06
29/10/2006	20	350	5.34	326.34	16.7	941.39
29/10/2006	20	515	5.14	331.02	15.9	923.45
29/10/2006	20	1190	4.88	355.92	13.08	858.11
29/10/2006	20	2300	7.97	357.43	6.99	752.27
29/10/2006	21	10	2.25	294.97	15.32	982.57
29/10/2006	21	75	4.41	306.21	17.22	974.28
29/10/2006	21	185	5.23	312.2	17.12	957.48
29/10/2006	21	350	5.56	319.62	16.71	940.82
29/10/2006	21	515	5.36	323.6	15.9	922.89
29/10/2006	21	1190	5.02	348.64	13.15	857.58
29/10/2006	21	2300	8.75	357.71	7.08	751.84
29/10/2006	22	10	2.67	293.11	15.42	982.1
29/10/2006	22	75	4.85	302.21	17.09	973.82
29/10/2006	22	185	5.5	307.32	17.03	957.02
29/10/2006	22	350	5.8	314.11	16.67	940.35
29/10/2006	22	515	5.63	318.15	15.87	922.43
29/10/2006	22	1190	5.36	342.23	13.26	857.17
29/10/2006	22	2300	9.57	358.53	7.26	751.53
29/10/2006	23	10	2.66	289.52	14.9	981.48
29/10/2006	23	75	5.28	297.9	17.03	977.94
29/10/2006	23	185	5.71	301.22	17.02	956.4
29/10/2006	23	350	6	308.42	16.65	939.74
29/10/2006	23	515	5.95	315.1	16.09	921.82
29/10/2006	23	1190	5.81	335.95	13.41	856.64
29/10/2006	23	2300	9.92	358.08	7.53	751.14
29/10/2006	24	10	2.62	288.43	14.3	981.01
29/10/2006	24	75	5.52	295.91	17.22	977.46
29/10/2006	24	185	5.95	298.12	17.1	955.93
29/10/2006	24	350	6.29	305.68	16.74	939.29
29/10/2006	24	515	6.3	313.3	16.3	921.38
29/10/2006	24	1190	6.36	331	13.53	856.25
29/10/2006	24	2300	9.77	355.32	7.69	750.85
30/10/2006	1	10	2.7	294.76	13.86	980.63
30/10/2006	1	75	5.83	297.21	17.58	977.08
30/10/2006	1	185	6.64	298.64	17.1	955.57
30/10/2006	1	350	7.05	305.22	16.73	938.92
30/10/2006	1	515	7.02	313.23	16.37	921.03
30/10/2006	1	1190	7.28	329.41	13.61	855.92
30/10/2006	1	2300	9.54	348.59	7.73	750.58
30/10/2006	2	10	3.39	303.69	13.94	980.61
30/10/2006	2	75	6.8	300.76	17.24	977.07
30/10/2006	2	185	7.72	301.91	16.9	955.55
30/10/2006	2	350	8.29	306.99	16.49	938.89
30/10/2006	2	515	8.06	314.8	16.04	920.99
30/10/2006	2	1190	8.43	329.66	13.39	855.83
30/10/2006	2	2300	9.7	341.62	7.53	750.43
30/10/2006	3	10	4.07	305.6	14.1	980.37

30/10/2006	3	75	7.28	301.59	16.77	976.82
30/10/2006	3	185	8.56	303.69	16.59	955.29
30/10/2006	3	350	9.3	309.61	16.18	938.63
30/10/2006	3	515	8.98	318.46	15.56	920.7
30/10/2006	3	1190	9.53	330.97	13.08	855.5
30/10/2006	3	2300	10.54	336.31	7.22	750.02
30/10/2006	4	10	4.44	303.15	14.27	979.99
30/10/2006	4	75	7.6	300.35	16.55	976.43
30/10/2006	4	185	8.9	304.59	16.43	954.91
30/10/2006	4	350	9.55	313.18	16.07	938.24
30/10/2006	4	515	9.4	322.57	15.39	920.31
30/10/2006	4	1190	10.28	332.07	12.92	855.1
30/10/2006	4	2300	11.91	333.98	6.89	749.6
30/10/2006	5	10	4.89	301.02	14.36	979.4
30/10/2006	5	75	8.07	299.29	16.27	975.84
30/10/2006	5	185	9.22	303.99	16.3	954.33
30/10/2006	5	350	9.76	313.53	15.9	937.66
30/10/2006	5	515	9.64	322.85	15.29	919.73
30/10/2006	5	1190	10.97	332.3	12.77	854.51
30/10/2006	5	2300	13.31	335.07	6.58	749.02
30/10/2006	6	10	5.17	297.56	14.17	978.8
30/10/2006	6	75	8.31	296.18	16.12	975.23
30/10/2006	6	185	9.38	300.74	16.09	953.72
30/10/2006	6	350	9.82	312.11	15.73	937.06
30/10/2006	6	515	9.57	321.68	15.13	919.14
30/10/2006	6	1190	11.46	334.27	12.48	853.92
30/10/2006	6	2300	14.1	333.42	6.45	740.48
30/10/2006	7	10	4.31	309.16	17.22	980.43
30/10/2006	7	75	6.85	306.14	16.68	976.86
30/10/2006	7	185	7.83	312.24	16.14	955.34
30/10/2006	7	350	8.11	321.72	15.48	938.66
30/10/2006	7	515	7.96	329.82	14.62	920.69
30/10/2006	7	1190	9.13	350.26	12.77	855.35
30/10/2006	7	2300	10.77	352.78	6.8	749.84
30/10/2006	8	10	5.06	314.6	19.28	980.61
30/10/2006	8	75	6.46	312.33	16.86	972.33
30/10/2006	8	185	7.82	316.73	16.13	955.54
30/10/2006	8	350	8.48	324.41	15.29	938.84
30/10/2006	8	515	8.63	332.04	14.24	920.87
30/10/2006	8	1190	10.39	351.97	12.36	855.45
30/10/2006	8	2300	11.16	351.94	6.49	749.79
30/10/2006	9	10	5.66	318.94	21.42	980.46
30/10/2006	9	75	6.66	317.11	17.12	972.19
30/10/2006	9	185	7.9	321.07	16.25	955.41
30/10/2006	9	350	8.72	327.23	15.22	938.72
30/10/2006	9	515	8.97	333.46	14.14	920.75
30/10/2006	9	1190	10.88	352.31	11.88	855.26
30/10/2006	9	2300	11.04	345.11	6.12	741.52
30/10/2006	10	10	5.95	321.82	22.34	980.36
30/10/2006	10	75	6.86	320.11	17.51	972.1
30/10/2006	10	185	7.69	322.81	16.49	955.33
30/10/2006	10	350	8.25	328.91	15.05	938.64

30/10/2006	10	515	8.62	337.2	13.9	920.65
30/10/2006	10	1190	10.57	352.95	11.32	855.07
30/10/2006	10	2300	11.31	335.06	5.95	741.21
30/10/2006	11	10	5.95	318.81	23.43	980.07
30/10/2006	11	75	6.77	316.81	17.68	971.82
30/10/2006	11	185	7.25	318.55	16.63	955.05
30/10/2006	11	350	7.54	326.06	15.17	938.38
30/10/2006	11	515	7.86	336.6	14.02	920.41
30/10/2006	11	1190	9.47	350.1	11.11	854.83
30/10/2006	11	2300	13.41	330.26	6.06	741.01
30/10/2006	12	10	5.74	317.05	23.41	979.63
30/10/2006	12	75	6.38	315.14	17.65	971.39
30/10/2006	12	185	6.8	316.97	16.59	954.64
30/10/2006	12	350	6.92	324.5	15.12	937.96
30/10/2006	12	515	6.99	335.8	14.08	920
30/10/2006	12	1190	8.55	345.88	11.01	854.44
30/10/2006	12	2300	15.2	332.38	5.91	740.65
30/10/2006	13	10	4.38	269.22	19.26	998.35
30/10/2006	13	75	3.94	267.76	16.29	990.51
30/10/2006	13	185	5.3	271.67	16.05	979.28
30/10/2006	13	350	8.72	292.06	15.55	959.9
30/10/2006	13	515	9.23	310.79	14.87	941.4
30/10/2006	13	1190	10.15	7.53	11.27	862.61
30/10/2006	13	2300	15.08	338.05	6.59	753.03
30/10/2006	14	10	4.52	270.89	18.82	998.77
30/10/2006	14	75	4.13	267.4	16.17	990.92
30/10/2006	14	185	5.13	270.98	16.08	979.7
30/10/2006	14	350	8.48	295.29	15.67	960.3
30/10/2006	14	515	8.48	313.76	14.96	941.8
30/10/2006	14	1190	10.61	21.79	11.44	862.99
30/10/2006	14	2300	15.59	346.17	6.01	753.29
30/10/2006	15	10	4.42	263.12	18.33	998.4
30/10/2006	15	75	3.9	258	16.05	990.56
30/10/2006	15	185	4.85	263.19	16.14	979.33
30/10/2006	15	350	7.82	293.56	15.71	959.95
30/10/2006	15	515	7	312.86	14.94	941.45
30/10/2006	15	1190	11.81	27.82	11.98	862.7
30/10/2006	15	2300	15.28	353.18	5.69	753.01
30/10/2006	16	10	4.07	261.09	17.74	998.41
30/10/2006	16	75	3.53	255.04	16.01	990.58
30/10/2006	16	185	4.55	261.98	16.08	979.33
30/10/2006	16	350	7.01	295.3	15.53	959.95
30/10/2006	16	515	6.11	317.38	14.94	941.44
30/10/2006	16	1190	11.75	28.26	11.69	862.65
30/10/2006	16	2300	14.7	0.37	4.8	752.82
30/10/2006	17	10	3.89	257.07	17.04	998.47
30/10/2006	17	75	3.53	250.85	16.08	990.63
30/10/2006	17	185	4.72	261.02	16.04	979.39
30/10/2006	17	350	6.05	296.35	15.48	960
30/10/2006	17	515	5.83	321.51	15.16	941.49
30/10/2006	17	1190	10.97	23.2	10.83	862.64
30/10/2006	17	2300	15.36	359.38	4.67	752.64

30/10/2006	18	10	3.8	257.24	16.96	998.51
30/10/2006	18	75	3.41	255.54	16.16	990.66
30/10/2006	18	185	4.53	263.18	16.06	979.41
30/10/2006	18	350	6.24	299.63	15.65	960.02
30/10/2006	18	515	6.54	333.15	15.14	941.51
30/10/2006	18	1190	9.94	13.71	10.08	862.58
30/10/2006	18	2300	17.36	356.88	5.31	752.34
30/10/2006	19	10	4.5	359.62	16.98	998.69
30/10/2006	19	75	4.61	0.68	18.83	990.87
30/10/2006	19	185	5.82	4.36	18.32	979.7
30/10/2006	19	350	9.28	15.52	17.15	960.37
30/10/2006	19	515	10.41	18.46	15.53	941.88
30/10/2006	19	1190	9.72	10.14	9.63	862.81
30/10/2006	19	2300	14.74	356.61	4.44	759.04
30/10/2006	20	10	8.62	38.36	16.19	999.33
30/10/2006	20	75	7.39	40.71	17.96	991.48
30/10/2006	20	185	8.97	38.2	17.17	980.24
30/10/2006	20	350	11.57	34.44	15.55	960.8
30/10/2006	20	515	12	34.43	13.95	942.19
30/10/2006	20	1190	9.67	15.54	9.18	862.78
30/10/2006	20	2300	14.06	357.09	3.77	750.98
30/10/2006	21	10	8.42	36.84	15.57	999.89
30/10/2006	21	75	6.99	33.26	16.89	992.01
30/10/2006	21	185	8.46	31.91	15.89	980.71
30/10/2006	21	350	10.23	27.62	14.42	961.17
30/10/2006	21	515	11	27.71	12.85	942.48
30/10/2006	21	1190	11.35	27.94	9.24	862.79
30/10/2006	21	2300	13.89	358.28	3.21	750.89
30/10/2006	22	10	7.37	35.22	15.31	1000.16
30/10/2006	22	75	6.39	33.22	16.43	992.26
30/10/2006	22	185	7.67	32.64	15.32	980.94
30/10/2006	22	350	8.57	28.49	13.88	961.37
30/10/2006	22	515	9.45	28.37	12.25	942.64
30/10/2006	22	1190	12.42	34.64	8.74	862.79
30/10/2006	22	2300	14.28	358.11	3.02	750.86
30/10/2006	23	10	6.69	34.21	15.13	1000.31
30/10/2006	23	75	5.92	31.37	16.1	992.39
30/10/2006	23	185	6.79	30.7	14.96	978.27
30/10/2006	23	350	7.8	26.57	13.54	961.45
30/10/2006	23	515	8.78	26.42	11.91	942.7
30/10/2006	23	1190	12.44	33.27	8.33	862.76
30/10/2006	23	2300	14.51	358.16	2.93	750.79
30/10/2006	24	10	6.34	31.18	15	1000.55
30/10/2006	24	75	5.64	26.86	15.8	992.62
30/10/2006	24	185	6.5	24.84	14.64	978.49
30/10/2006	24	350	7.36	22.81	13.22	961.66
30/10/2006	24	515	8.42	22.3	11.62	942.88
30/10/2006	24	1190	11.77	26.76	8.11	862.85
30/10/2006	24	2300	14.87	359.73	2.79	750.82
31/10/2006	1	10	6.69	23.73	15.36	1000.74
31/10/2006	1	75	6.08	23.74	16.12	992.83
31/10/2006	1	185	7.48	20.62	14.96	981.49

31/10/2006	1	350	8.06	18.78	13.52	961.9
31/10/2006	1	515	8.92	18.91	11.89	943.13
31/10/2006	1	1190	11.02	23.56	7.7	863.1
31/10/2006	1	2300	14.53	359.91	3.55	751.19
31/10/2006	2	10	6.45	27.44	15.1	1000.93
31/10/2006	2	75	5.91	24.86	15.59	993.01
31/10/2006	2	185	7.1	20.71	14.42	978.86
31/10/2006	2	350	7.42	19.78	12.89	962
31/10/2006	2	515	8.21	18.81	11.27	943.2
31/10/2006	2	1190	9.91	14.93	7.77	863.1
31/10/2006	2	2300	15.45	5.45	3.77	751.3
31/10/2006	3	10	5.81	25.59	14.76	1001.05
31/10/2006	3	75	5.33	20.65	14.92	993.1
31/10/2006	3	185	6.35	15.76	13.72	978.93
31/10/2006	3	350	6.37	15.14	12.13	962.03
31/10/2006	3	515	7.14	12.89	10.59	943.18
31/10/2006	3	1190	9.64	2.23	8.07	863.03
31/10/2006	3	2300	15.76	9.31	3.98	751.36
31/10/2006	4	10	4.76	19.88	14.44	1000.98
31/10/2006	4	75	4.53	13.36	14.18	993.01
31/10/2006	4	185	5.21	7.73	12.98	978.81
31/10/2006	4	350	5.26	5.79	11.38	961.88
31/10/2006	4	515	6.08	2.2	10.11	943
31/10/2006	4	1190	10.02	357.25	8.47	862.86
31/10/2006	4	2300	15.14	12.75	4.22	751.3
31/10/2006	5	10	3.94	10.23	14.18	1001.07
31/10/2006	5	75	3.93	1.97	13.63	993.1
31/10/2006	5	185	4.12	357.13	12.44	978.88
31/10/2006	5	350	4.63	353.39	10.88	961.9
31/10/2006	5	515	5.72	349.31	9.92	943.01
31/10/2006	5	1190	10	358.71	8.64	862.88
31/10/2006	5	2300	14.04	15.99	4.29	751.33
31/10/2006	6	10	3.4	353.08	13.97	1001.1
31/10/2006	6	75	3.54	341.97	13.15	993.11
31/10/2006	6	185	2.88	337.45	11.98	975.96
31/10/2006	6	350	4.72	335.75	10.55	961.89
31/10/2006	6	515	6.26	332.6	9.78	942.97
31/10/2006	6	1190	9.7	1.34	8.83	862.86
31/10/2006	6	2300	13.03	17.77	4.26	751.32
31/10/2006	7	10	4.3	12.23	13.46	1001.99
31/10/2006	7	75	4.04	13.84	14.07	994.02
31/10/2006	7	185	5.06	6.92	12.95	979.79
31/10/2006	7	350	5.45	1.64	11.35	962.83
31/10/2006	7	515	6.2	356.79	10	943.92
31/10/2006	7	1190	8.78	0.81	8.36	863.64
31/10/2006	7	2300	12.69	15.05	4.51	751.97
31/10/2006	8	10	4.2	9.73	14.74	1002.18
31/10/2006	8	75	3.56	7.56	13.44	994.2
31/10/2006	8	185	4.46	2.26	12.36	979.95
31/10/2006	8	350	5.13	354.59	10.69	962.94
31/10/2006	8	515	6.28	350.33	9.67	943.99
31/10/2006	8	1190	8.62	0.35	8.76	863.75

31/10/2006	8	2300	12.4	16.44	4.5	752.15
31/10/2006	9	10	3.79	358.79	15.78	1002.45
31/10/2006	9	75	2.92	349.7	12.79	994.47
31/10/2006	9	185	3.56	348.26	11.68	980.19
31/10/2006	9	350	4.84	341.06	10.07	963.14
31/10/2006	9	515	6.48	338.81	9.45	944.16
31/10/2006	9	1190	8.68	357.51	9.05	863.96
31/10/2006	9	2300	11.21	16.55	4.6	752.38
31/10/2006	10	10	3.46	346.29	16.58	1002.41
31/10/2006	10	75	2.48	328.66	12.36	994.42
31/10/2006	10	185	3.04	329.35	11.2	977.2
31/10/2006	10	350	4.69	327.68	9.68	963.05
31/10/2006	10	515	6.8	328.45	9.37	944.06
31/10/2006	10	1190	8.82	358.14	9.48	863.96
31/10/2006	10	2300	10.19	14.99	4.71	752.48
31/10/2006	11	10	3.27	329.04	17.01	1002.47
31/10/2006	11	75	2.57	306.27	12.17	994.47
31/10/2006	11	185	3.11	309.69	10.98	977.25
31/10/2006	11	350	4.67	314.26	9.63	963.1
31/10/2006	11	515	6.98	321.06	9.5	944.11
31/10/2006	11	1190	8.73	358.48	9.86	864.09
31/10/2006	11	2300	9.26	11.34	4.87	752.68
31/10/2006	12	10	3.05	314.73	17.16	1002.54
31/10/2006	12	75	2.64	293.46	12.12	994.55
31/10/2006	12	185	3.16	298.3	10.93	977.33
31/10/2006	12	350	4.63	306.36	9.67	963.17
31/10/2006	12	515	6.82	316.33	9.58	944.18
31/10/2006	12	1190	8.68	359.13	10.15	864.2
31/10/2006	12	2300	8.7	8.32	5.07	752.83
31/10/2006	13	10	2.49	288.29	17.41	1003.29
31/10/2006	13	75	2.56	279.76	13.47	995.32
31/10/2006	13	185	3.02	279.96	12.53	981.07
31/10/2006	13	350	4.32	291.6	11.82	964.09
31/10/2006	13	515	5.32	315.52	11.12	945.18
31/10/2006	13	1190	8.58	0.01	9.77	865.11
31/10/2006	13	2300	9.57	6.34	4.99	753.44
31/10/2006	14	10	2.74	277.98	16.76	1003.21
31/10/2006	14	75	2.66	274.33	13.38	995.26
31/10/2006	14	185	3.34	275.03	12.58	981
31/10/2006	14	350	4.83	285.37	11.65	964.01
31/10/2006	14	515	5.39	306.68	10.89	945.09
31/10/2006	14	1190	8.11	354.34	9.65	865.02
31/10/2006	14	2300	8.95	4.52	4.97	753.33
31/10/2006	15	10	2.3	271	15.86	1002.86
31/10/2006	15	75	2.16	264.83	13.29	994.89
31/10/2006	15	185	2.83	268.36	12.68	980.65
31/10/2006	15	350	4.37	284.45	11.63	963.66
31/10/2006	15	515	4.99	303.83	10.73	944.75
31/10/2006	15	1190	7.64	352.94	9.74	864.7
31/10/2006	15	2300	8.19	6.02	5.03	753.07
31/10/2006	16	10	1.8	253.88	14.43	1002.55
31/10/2006	16	75	1.71	239.53	13.07	994.58

31/10/2006	16	185	2.19	248.43	12.72	980.33
31/10/2006	16	350	3.74	283.61	11.71	963.34
31/10/2006	16	515	4.49	310.49	10.79	944.45
31/10/2006	16	1190	7.19	352.74	10.02	864.47
31/10/2006	16	2300	7.02	8.59	5.26	752.96
31/10/2006	17	10	1.4	233.7	12.26	1002.43
31/10/2006	17	75	1.83	209.1	12.76	994.46
31/10/2006	17	185	2.04	226.31	12.76	980.19
31/10/2006	17	350	3.19	293.01	11.68	963.22
31/10/2006	17	515	3.95	317.67	10.86	944.33
31/10/2006	17	1190	6.97	353.71	10.31	864.41
31/10/2006	17	2300	5.92	6.52	5.52	752.99
31/10/2006	18	10	1.59	226.78	11.8	1002.45
31/10/2006	18	75	2.43	203.35	12.69	994.46
31/10/2006	18	185	2.29	229.11	12.43	980.2
31/10/2006	18	350	2.94	296.57	11.6	963.21
31/10/2006	18	515	3.81	318.94	10.82	944.31
31/10/2006	18	1190	6.93	356.46	10.39	864.38
31/10/2006	18	2300	5.25	359.76	5.67	753
31/10/2006	19	10	3.47	243.07	12.72	1002.74
31/10/2006	19	75	3.54	247.8	13.99	994.76
31/10/2006	19	185	3.16	240.35	13.6	980.55
31/10/2006	19	350	3.73	293.62	12.61	963.63
31/10/2006	19	515	4.33	303.59	11.66	944.8
31/10/2006	19	1190	6.64	25.18	10.09	864.9
31/10/2006	19	2300	5.53	356.38	6.15	761.39
31/10/2006	20	10	4.05	227	12.27	1002.64
31/10/2006	20	75	3.82	222.81	13.23	994.65
31/10/2006	20	185	3.44	224.65	13.38	980.42
31/10/2006	20	350	4.38	283.54	12.47	963.49
31/10/2006	20	515	4.83	292.47	11.49	944.66
31/10/2006	20	1190	5.62	24.76	9.84	864.72
31/10/2006	20	2300	5.31	352.95	6.13	761.19
31/10/2006	21	10	4.25	219.56	11.85	1002.73
31/10/2006	21	75	4.18	204.16	12.84	994.73
31/10/2006	21	185	3.83	229.15	13.17	977.55
31/10/2006	21	350	5.22	282.71	12.29	963.54
31/10/2006	21	515	5.44	289.11	11.28	944.69
31/10/2006	21	1190	4.52	18.78	9.47	864.7
31/10/2006	21	2300	5.26	344.19	6.06	753.19
31/10/2006	22	10	4.01	210.08	11.63	1002.55
31/10/2006	22	75	4.17	194.86	12.99	994.54
31/10/2006	22	185	3.94	245.34	13.21	977.35
31/10/2006	22	350	4.76	284.18	12.19	963.35
31/10/2006	22	515	4.52	291.93	11.34	944.5
31/10/2006	22	1190	3.4	14.74	9.32	864.53
31/10/2006	22	2300	5.26	336.8	6.27	753.06
31/10/2006	23	10	3.82	202.14	11.53	1002.34
31/10/2006	23	75	4.02	190.72	13.32	994.33
31/10/2006	23	185	3.66	245.1	13.19	980.08
31/10/2006	23	350	3.86	285.65	12.3	963.15
31/10/2006	23	515	3.44	296.09	11.64	944.31

31/10/2006	23	1190	2.55	6.25	9.39	864.4
31/10/2006	23	2300	5.49	333.86	6.44	753
31/10/2006	24	10	3.72	200.63	11.51	1002.19
31/10/2006	24	75	4.01	191.27	13.34	994.18
31/10/2006	24	185	3.14	232.78	13.26	979.94
31/10/2006	24	350	3.17	282.77	12.44	963.02
31/10/2006	24	515	2.65	300.89	11.98	944.19
31/10/2006	24	1190	2.37	348.14	9.55	864.34
31/10/2006	24	2300	5.9	331.38	6.53	745.04
01/11/2006	1	10	4.9	209.08	11.97	1002.22
01/11/2006	1	75	4.76	198.63	14.61	994.24
01/11/2006	1	185	5.35	239.96	14.85	980.06
01/11/2006	1	350	4.87	277.75	13.95	963.22
01/11/2006	1	515	4.51	309.43	12.72	944.48
01/11/2006	1	1190	4.47	341.24	10.05	864.69
01/11/2006	1	2300	6.53	325.78	6.66	754.42
01/11/2006	2	10	4.74	210.13	11.97	1001.95
01/11/2006	2	75	4.71	199.16	14.93	993.98
01/11/2006	2	185	5.5	245.12	14.92	979.8
01/11/2006	2	350	5.21	277.11	13.93	962.98
01/11/2006	2	515	4.91	306.31	12.74	944.23
01/11/2006	2	1190	4.66	338.58	9.92	864.46
01/11/2006	2	2300	7.01	328.99	6.5	754.15
01/11/2006	3	10	4.66	214.51	12.01	1001.46
01/11/2006	3	75	4.64	205.38	14.69	993.49
01/11/2006	3	185	5.57	245.99	14.85	979.32
01/11/2006	3	350	5.9	275.57	13.86	962.5
01/11/2006	3	515	5.6	301.66	12.65	943.77
01/11/2006	3	1190	4.83	330.75	9.71	864.01
01/11/2006	3	2300	7.25	329.05	6.44	753.7
01/11/2006	4	10	4.58	216.39	11.92	1001.27
01/11/2006	4	75	4.52	208.71	14.47	993.3
01/11/2006	4	185	5.48	243.64	14.86	979.13
01/11/2006	4	350	6.24	277.87	13.79	962.3
01/11/2006	4	515	6.02	300.89	12.6	943.58
01/11/2006	4	1190	4.93	326.86	9.72	863.84
01/11/2006	4	2300	7.47	328.07	6.39	760.45
01/11/2006	5	10	4.56	213.83	11.67	1001.07
01/11/2006	5	75	4.58	207.02	14.49	993.09
01/11/2006	5	185	5.42	233.41	14.79	978.93
01/11/2006	5	350	6.07	278.35	13.71	962.11
01/11/2006	5	515	5.62	301.44	12.57	943.38
01/11/2006	5	1190	4.83	325.22	9.81	863.67
01/11/2006	5	2300	7.55	326.01	6.25	760.28
01/11/2006	6	10	4.44	213.15	11.58	1000.9
01/11/2006	6	75	4.51	207.58	14.46	992.92
01/11/2006	6	185	5.15	238.81	14.74	978.76
01/11/2006	6	350	5.59	280.6	13.62	961.94
01/11/2006	6	515	5.02	302.13	12.47	943.21
01/11/2006	6	1190	4.73	323.17	9.93	863.54
01/11/2006	6	2300	7.65	322.27	6.01	760.14
01/11/2006	7	10	4.28	208.78	13.49	1001.01

01/11/2006	7	75	4.31	198.71	16.43	993.07
01/11/2006	7	185	4.86	243.8	16.13	981.76
01/11/2006	7	350	4.39	282.64	15.04	962.24
01/11/2006	7	515	4.34	301.75	13.68	943.59
01/11/2006	7	1190	4.32	306.97	10.41	864.11
01/11/2006	7	2300	9.41	305.48	6.13	753.89
01/11/2006	8	10	3.51	215.96	15.85	1001.08
01/11/2006	8	75	3.42	205.46	16.09	993.15
01/11/2006	8	185	4.18	233.62	16.17	981.84
01/11/2006	8	350	4.38	284.98	14.97	962.32
01/11/2006	8	515	4.17	309.03	13.6	943.67
01/11/2006	8	1190	4.64	306.58	10.13	864.15
01/11/2006	8	2300	10.23	307.36	5.9	753.85
01/11/2006	9	10	2.75	221.75	17.76	1000.94
01/11/2006	9	75	2.66	215.34	16.42	993.04
01/11/2006	9	185	2.99	235.6	16.15	981.74
01/11/2006	9	350	3.87	276.33	14.98	962.21
01/11/2006	9	515	3.59	305.13	13.59	943.57
01/11/2006	9	1190	4.6	302.82	10.07	864.07
01/11/2006	9	2300	10.63	308.8	5.96	753.79
01/11/2006	10	10	2.06	242.19	19.09	1000.94
01/11/2006	10	75	2	235.59	16.99	993.05
01/11/2006	10	185	2.6	253.86	16.17	981.76
01/11/2006	10	350	3.67	275.59	14.95	962.25
01/11/2006	10	515	3.22	295.09	13.56	943.59
01/11/2006	10	1190	5.05	301.11	10.05	864.11
01/11/2006	10	2300	10.67	306.66	5.8	753.8
01/11/2006	11	10	1.64	255.88	19.78	1000.84
01/11/2006	11	75	1.71	254.75	17.19	992.97
01/11/2006	11	185	2.45	263.34	16.26	981.69
01/11/2006	11	350	2.95	273.7	14.95	962.19
01/11/2006	11	515	2.87	282.08	13.63	943.54
01/11/2006	11	1190	5.46	299.65	10.09	864.1
01/11/2006	11	2300	10.51	302.02	5.65	753.81
01/11/2006	12	10	1.42	265.97	20.03	1000.87
01/11/2006	12	75	1.59	266.53	17.11	993.01
01/11/2006	12	185	2.33	270.02	16.29	981.72
01/11/2006	12	350	2.8	275.04	14.98	962.23
01/11/2006	12	515	3.12	279.23	13.8	943.59
01/11/2006	12	1190	6.09	301.22	10.08	864.19
01/11/2006	12	2300	10.99	299.2	5.56	753.89
01/11/2006	13	10	1.52	270.38	20.16	1001.17
01/11/2006	13	75	1.62	270.89	17.29	993.31
01/11/2006	13	185	2.3	269.48	16.77	982.05
01/11/2006	13	350	2.99	271.13	15.83	962.58
01/11/2006	13	515	3.78	277.33	14.79	943.98
01/11/2006	13	1190	7.2	298.13	10.73	864.75
01/11/2006	13	2300	11.77	302.71	5.32	754.42
01/11/2006	14	10	1.53	253.34	19.27	1000.86
01/11/2006	14	75	1.57	255.33	17.03	993
01/11/2006	14	185	2.31	260.33	16.67	981.73
01/11/2006	14	350	3.71	271.64	16.04	962.27

01/11/2006	14	515	4.58	278.96	15.08	943.69
01/11/2006	14	1190	8.06	296.25	10.85	864.54
01/11/2006	14	2300	12.78	306.49	5.42	754.28
01/11/2006	15	10	1.7	219.76	18.26	1000.11
01/11/2006	15	75	1.67	223.91	16.93	992.25
01/11/2006	15	185	2.33	238.78	16.83	980.99
01/11/2006	15	350	4.16	268.39	16.27	961.55
01/11/2006	15	515	5.28	276.57	15.38	942.99
01/11/2006	15	1190	8.13	295.52	11.07	863.98
01/11/2006	15	2300	13.48	307.01	5.75	753.93
01/11/2006	16	10	1.51	193.76	17.25	999.56
01/11/2006	16	75	1.67	195.41	17.2	991.71
01/11/2006	16	185	1.99	218.6	17.37	980.47
01/11/2006	16	350	4.04	269.28	16.75	961.06
01/11/2006	16	515	5.94	275.44	15.81	942.54
01/11/2006	16	1190	7.55	295.5	11.5	863.66
01/11/2006	16	2300	13.68	301.27	5.75	753.79
01/11/2006	17	10	1.66	175.87	15.35	999.01
01/11/2006	17	75	2.47	177.51	17.53	991.17
01/11/2006	17	185	2.16	200.11	17.85	979.93
01/11/2006	17	350	3.91	271.8	17.19	960.57
01/11/2006	17	515	6.13	273.1	16.12	942.08
01/11/2006	17	1190	6.98	290.36	11.92	863.32
01/11/2006	17	2300	13.89	294.43	5.75	753.62
01/11/2006	18	10	2.26	178.99	15.12	998.62
01/11/2006	18	75	3.17	180.33	18.12	990.78
01/11/2006	18	185	2.58	213.91	18.02	979.57
01/11/2006	18	350	4.04	270.37	17.43	960.23
01/11/2006	18	515	6.17	271.17	16.21	941.76
01/11/2006	18	1190	7.15	279.59	12	863.05
01/11/2006	18	2300	13.96	290.84	5.68	753.4
01/11/2006	19	10	3.31	198.49	15.89	998.03
01/11/2006	19	75	3.58	192.46	18.67	990.2
01/11/2006	19	185	3.93	244.43	18.04	979.01
01/11/2006	19	350	5.05	262.24	17.15	959.7
01/11/2006	19	515	7.61	267.78	16.1	941.23
01/11/2006	19	1190	10.44	281.55	11.67	862.54
01/11/2006	19	2300	14.99	288.6	5.66	752.92
01/11/2006	20	10	3.64	208.18	15.8	997.87
01/11/2006	20	75	3.44	202.61	18.09	990.04
01/11/2006	20	185	3.77	236.03	18.48	978.87
01/11/2006	20	350	6.7	266.24	17.57	959.57
01/11/2006	20	515	8.51	268.42	16.28	941.13
01/11/2006	20	1190	11.09	283.14	11.3	862.43
01/11/2006	20	2300	14.99	285.66	5.65	752.7
01/11/2006	21	10	4.16	212.43	15.71	997.63
01/11/2006	21	75	3.9	206.83	17.85	989.8
01/11/2006	21	185	4.41	231.31	18.84	978.64
01/11/2006	21	350	8.63	267.19	17.79	959.35
01/11/2006	21	515	9.79	271.11	16.28	940.93
01/11/2006	21	1190	11.37	282.7	10.78	862.2
01/11/2006	21	2300	15.15	285.39	5.79	752.4

01/11/2006	22	10	5.09	228.58	15.65	997.48
01/11/2006	22	75	4.72	222.9	17.99	989.64
01/11/2006	22	185	6.51	243.52	18.68	978.48
01/11/2006	22	350	11.07	269.59	17.15	959.2
01/11/2006	22	515	11.89	273.37	15.71	940.76
01/11/2006	22	1190	11.11	284.8	10.52	862
01/11/2006	22	2300	15.96	291.62	6.53	752.29
01/11/2006	23	10	5.89	243.57	15.77	997.1
01/11/2006	23	75	5.38	238.71	17.46	989.27
01/11/2006	23	185	7.62	251.9	17.96	978.09
01/11/2006	23	350	11.71	268.93	16.41	958.8
01/11/2006	23	515	12.61	272.73	14.91	940.35
01/11/2006	23	1190	10.36	292.53	10.71	861.65
01/11/2006	23	2300	17.2	301.14	7.08	752.2
01/11/2006	24	10	6.1	247.05	16.1	996.7
01/11/2006	24	75	5.69	240.69	17.4	988.88
01/11/2006	24	185	7.26	246.53	17.77	977.71
01/11/2006	24	350	11.74	266.61	16.4	958.43
01/11/2006	24	515	13.1	272.09	15.31	939.99
01/11/2006	24	1190	10.21	293.45	10.93	861.42
01/11/2006	24	2300	18.7	307.4	7.15	752.16
02/11/2006	1	10	5.32	234.25	16.06	996.22
02/11/2006	1	75	5.01	226.82	17.97	988.4
02/11/2006	1	185	7.06	245.53	18.43	977.27
02/11/2006	1	350	11	265.13	17.13	958.04
02/11/2006	1	515	12.38	269.64	15.78	939.65
02/11/2006	1	1190	10.66	290.43	12	861.26
02/11/2006	1	2300	17.39	299.22	7.06	752.2
02/11/2006	2	10	5.95	245.16	16.27	995.96
02/11/2006	2	75	5.53	239.69	17.71	988.15
02/11/2006	2	185	7.31	250.4	18.02	977.01
02/11/2006	2	350	11.85	266.89	16.98	957.78
02/11/2006	2	515	13.59	273.34	15.58	939.4
02/11/2006	2	1190	10.43	289	12.24	861
02/11/2006	2	2300	16.46	294.53	6.87	751.99
02/11/2006	3	10	6.71	249.51	16.44	995.63
02/11/2006	3	75	6.37	243.65	17.54	987.82
02/11/2006	3	185	8.28	252.16	17.71	976.68
02/11/2006	3	350	13.57	267.74	16.36	957.42
02/11/2006	3	515	14.9	272.45	14.96	939
02/11/2006	3	1190	10.93	282.65	12.29	860.58
02/11/2006	3	2300	15.77	288.55	6.84	751.63
02/11/2006	4	10	8	248.44	16.71	995.38
02/11/2006	4	75	7.47	244.18	17.22	987.57
02/11/2006	4	185	9.54	251.56	16.96	976.4
02/11/2006	4	350	13.67	263.17	15.63	957.09
02/11/2006	4	515	15.49	269.42	14.47	938.64
02/11/2006	4	1190	11.77	280.82	12.36	860.21
02/11/2006	4	2300	15.2	285.97	7	751.37
02/11/2006	5	10	8.52	246.56	16.46	995.03
02/11/2006	5	75	7.79	241.87	16.59	987.21
02/11/2006	5	185	9.52	248.39	16.33	976.02

02/11/2006	5	350	13.54	260.46	15.19	956.69
02/11/2006	5	515	16.24	269.77	14.42	938.23
02/11/2006	5	1190	11.79	280.36	12.81	859.85
02/11/2006	5	2300	14.58	286.23	7.22	751.18
02/11/2006	6	10	8.73	249.9	16.22	994.75
02/11/2006	6	75	7.89	245.08	16.43	986.92
02/11/2006	6	185	9.59	250.71	16.15	972.96
02/11/2006	6	350	13.87	262.93	15.02	956.38
02/11/2006	6	515	16.72	272.13	14.19	937.91
02/11/2006	6	1190	13.19	279.1	12.97	859.52
02/11/2006	6	2300	13.79	284.86	7.15	750.91
02/11/2006	7	10	9.09	253.9	17.02	995.52
02/11/2006	7	75	8.52	251.71	17.1	987.7
02/11/2006	7	185	10.48	255.5	16.34	976.51
02/11/2006	7	350	14.29	264.06	15	957.16
02/11/2006	7	515	16.64	270.66	13.94	938.66
02/11/2006	7	1190	16.02	281.63	11.53	860
02/11/2006	7	2300	13.5	280.92	7.49	751.2
02/11/2006	8	10	9.27	259.68	17.82	995.72
02/11/2006	8	75	8.65	257.8	16.99	987.9
02/11/2006	8	185	10.53	260.88	16.1	976.7
02/11/2006	8	350	14.9	269.36	15.19	957.33
02/11/2006	8	515	17.56	276.75	13.85	938.83
02/11/2006	8	1190	16.66	291.75	10.37	860.05
02/11/2006	8	2300	13.87	278.76	7.51	750.99
02/11/2006	9	10	8.71	266.65	17.83	995.61
02/11/2006	9	75	7.86	263.82	17.16	987.8
02/11/2006	9	185	9.7	266.99	16.45	976.61
02/11/2006	9	350	14.29	276.09	15.48	957.27
02/11/2006	9	515	16.03	282.68	14.08	938.79
02/11/2006	9	1190	15.13	299.15	9.55	859.93
02/11/2006	9	2300	14.21	278.21	7.71	750.62
02/11/2006	10	10	8.32	274.76	18.05	995.47
02/11/2006	10	75	7.56	273.52	17.39	987.68
02/11/2006	10	185	9.33	275.82	16.61	976.5
02/11/2006	10	350	13.07	282.44	15.58	957.17
02/11/2006	10	515	14.35	288.6	14.13	938.7
02/11/2006	10	1190	13.46	303.66	9.08	859.79
02/11/2006	10	2300	14.99	279.3	7.96	750.35
02/11/2006	11	10	7.93	283.34	18.09	995.3
02/11/2006	11	75	7.4	282.73	17.54	987.5
02/11/2006	11	185	8.97	284.24	16.71	976.32
02/11/2006	11	350	12.33	288.08	15.5	957
02/11/2006	11	515	13.39	292.26	14.02	938.51
02/11/2006	11	1190	12.09	302.94	8.72	859.56
02/11/2006	11	2300	15.97	281.14	8.05	750.1
02/11/2006	12	10	7.48	291.66	18.19	995.31
02/11/2006	12	75	7	291.37	17.53	987.51
02/11/2006	12	185	8.34	292.28	16.58	976.32
02/11/2006	12	350	10.88	294.51	15.17	956.98
02/11/2006	12	515	11.24	296.48	13.63	938.46
02/11/2006	12	1190	11.2	299.5	8.22	859.4

02/11/2006	12	2300	17.31	283.13	8.32	758.01
02/11/2006	13	10	6.91	283.73	19.12	995.89
02/11/2006	13	75	6.39	284.2	17.9	988.1
02/11/2006	13	185	8.14	285.99	17.3	976.95
02/11/2006	13	350	11.76	288.56	16.17	957.65
02/11/2006	13	515	12.41	290.71	14.73	939.19
02/11/2006	13	1190	12.18	297.99	8.57	860.27
02/11/2006	13	2300	17.82	282.11	6.28	750.22
02/11/2006	14	10	6.97	289.08	18.72	996.14
02/11/2006	14	75	6.38	289.13	18.02	988.34
02/11/2006	14	185	7.84	290.27	17.32	977.18
02/11/2006	14	350	11.07	292.66	16.06	957.86
02/11/2006	14	515	11.88	294.36	14.52	939.39
02/11/2006	14	1190	11.69	301.83	8.46	860.39
02/11/2006	14	2300	17.59	285.16	5.17	749.16
02/11/2006	15	10	7.22	290.34	18.18	996.28
02/11/2006	15	75	6.88	289.55	17.96	988.47
02/11/2006	15	185	8.36	290.54	17.13	977.3
02/11/2006	15	350	10.95	293.59	15.73	957.97
02/11/2006	15	515	11.38	295.86	14.09	939.47
02/11/2006	15	1190	10.99	299.45	8.02	860.35
02/11/2006	15	2300	16.77	289.68	4.81	749.01
02/11/2006	16	10	7.61	278.77	17.99	996.32
02/11/2006	16	75	6.98	276.61	17.65	988.5
02/11/2006	16	185	8.41	278.55	16.73	977.32
02/11/2006	16	350	11.13	282.67	15.23	957.95
02/11/2006	16	515	11.36	284.56	13.64	939.42
02/11/2006	16	1190	11.21	293.56	7.9	860.25
02/11/2006	16	2300	14.71	297.34	4.71	748.95
02/11/2006	17	10	7.87	281.95	17.61	996.52
02/11/2006	17	75	7.46	276.28	17.15	988.69
02/11/2006	17	185	8.83	277.95	16.09	977.49
02/11/2006	17	350	11.21	281.91	14.63	958.09
02/11/2006	17	515	11.62	284.3	13.17	939.53
02/11/2006	17	1190	12.69	290.68	8.27	860.32
02/11/2006	17	2300	11.73	311.21	3.69	749.01
02/11/2006	18	10	7.7	337.23	17.4	997.17
02/11/2006	18	75	6.77	325.43	16.31	989.31
02/11/2006	18	185	7.86	327.34	15.14	978.05
02/11/2006	18	350	9.54	333.88	13.69	958.59
02/11/2006	18	515	10.08	336.72	12.38	939.96
02/11/2006	18	1190	12.46	296.09	8.28	860.63
02/11/2006	18	2300	11.09	310.92	2.48	749.14
02/11/2006	19	10	9.04	11.68	17.28	997.44
02/11/2006	19	75	7.32	6.43	15.1	989.56
02/11/2006	19	185	8.47	7.34	13.91	978.23
02/11/2006	19	350	9.75	9.89	12.52	958.68
02/11/2006	19	515	9.16	10.76	12.19	939.98
02/11/2006	19	1190	9.77	307.75	8.31	860.68
02/11/2006	19	2300	13.29	306.2	2.14	749.18
02/11/2006	20	10	8.23	14.14	16.13	998.8
02/11/2006	20	75	6.46	8.31	14	990.87

02/11/2006	20	185	7.53	8.42	12.86	976.7
02/11/2006	20	350	9.39	8.19	11.43	959.8
02/11/2006	20	515	10.21	7.68	10.37	940.98
02/11/2006	20	1190	11.11	311.95	6.95	861.15
02/11/2006	20	2300	11.57	325.43	1.49	749.21
02/11/2006	21	10	9.88	16.45	15.94	999.86
02/11/2006	21	75	8.08	11.46	13.42	991.92
02/11/2006	21	185	9.42	11.9	12.24	977.7
02/11/2006	21	350	11.09	12.18	10.59	960.74
02/11/2006	21	515	11.92	13.64	9.63	941.86
02/11/2006	21	1190	10.34	342.08	5.13	861.58
02/11/2006	21	2300	11.46	314.77	1.17	749.1
02/11/2006	22	10	10.49	19.73	15.5	1001
02/11/2006	22	75	8.51	14.75	12.64	993.02
02/11/2006	22	185	9.88	15.14	11.47	978.75
02/11/2006	22	350	11.6	15.57	9.83	961.7
02/11/2006	22	515	11.97	14.99	8.4	942.72
02/11/2006	22	1190	10.49	347.76	3.62	862.02
02/11/2006	22	2300	12.23	307.83	0.78	748.96
02/11/2006	23	10	10.01	22.13	14.91	1002.02
02/11/2006	23	75	7.93	16.67	11.91	994.02
02/11/2006	23	185	9.24	16.88	10.79	979.69
02/11/2006	23	350	10.81	17.59	9.12	962.57
02/11/2006	23	515	10.84	18.32	7.56	943.51
02/11/2006	23	1190	10.32	350.07	3.15	862.45
02/11/2006	23	2300	12.57	309.57	-0.06	748.85
02/11/2006	24	10	9.1	22.22	14.05	1002.94
02/11/2006	24	75	7.45	15.77	11.27	994.9
02/11/2006	24	185	8.69	15.89	10.17	979.88
02/11/2006	24	350	10.01	15.89	8.48	963.34
02/11/2006	24	515	10	16.3	6.8	944.21
02/11/2006	24	1190	10.57	358.49	2.87	862.85
02/11/2006	24	2300	11.92	315.99	-1.55	748.77
03/11/2006	1	10	9.27	15.78	12.92	1002.99
03/11/2006	1	75	7.48	10.36	11.08	994.95
03/11/2006	1	185	8.81	10.53	9.93	979.92
03/11/2006	1	350	10.61	10.63	8.25	963.35
03/11/2006	1	515	11.1	11.62	6.61	944.21
03/11/2006	1	1190	9.29	3.42	3.21	862.93
03/11/2006	1	2300	11.57	313.86	-2.58	748.88
03/11/2006	2	10	9.02	17.41	12.1	1003.89
03/11/2006	2	75	7.57	10.96	10.47	995.82
03/11/2006	2	185	8.92	11.14	9.37	980.74
03/11/2006	2	350	10.65	11.28	7.68	964.13
03/11/2006	2	515	10.87	11.86	6.03	944.93
03/11/2006	2	1190	9.42	4.21	2.56	863.39
03/11/2006	2	2300	13.1	325.32	-4.23	748.98
03/11/2006	3	10	8.94	20.08	11.76	1004.65
03/11/2006	3	75	7.64	14.21	9.83	996.55
03/11/2006	3	185	9	14.23	8.68	981.44
03/11/2006	3	350	10.43	14.06	6.94	964.77
03/11/2006	3	515	10.71	14.59	5.38	945.51

03/11/2006	3	1190	9.33	4.07	1.54	863.68
03/11/2006	3	2300	14.26	333.41	-5.04	749.02
03/11/2006	4	10	8.67	19.75	11.4	1005.41
03/11/2006	4	75	7.49	13.98	9.11	997.29
03/11/2006	4	185	8.82	14.08	7.94	982.13
03/11/2006	4	350	10	12.77	6.22	967.69
03/11/2006	4	515	10.28	12.96	4.66	946.06
03/11/2006	4	1190	10	356.31	0.93	863.96
03/11/2006	4	2300	14.77	332.77	-5.6	749.08
03/11/2006	5	10	8.05	17.2	11.08	1005.9
03/11/2006	5	75	7.23	11.52	8.42	997.76
03/11/2006	5	185	8.49	11.42	7.23	982.55
03/11/2006	5	350	9.32	9.35	5.52	968.07
03/11/2006	5	515	9.68	9.14	3.9	946.37
03/11/2006	5	1190	10.88	352.18	0.89	864.11
03/11/2006	5	2300	16.42	330.08	-6.23	749.03
03/11/2006	6	10	7.83	14.64	10.78	1006.22
03/11/2006	6	75	7.28	10.58	7.84	998.06
03/11/2006	6	185	8.54	10.33	6.6	982.82
03/11/2006	6	350	9.08	7.31	4.89	968.28
03/11/2006	6	515	9.39	6.33	3.26	946.54
03/11/2006	6	1190	12.02	353.98	0.81	864.14
03/11/2006	6	2300	16.44	337.83	-6.37	748.82
03/11/2006	7	10	8.2	25.72	9.7	1006.68
03/11/2006	7	75	7.09	21.41	7.81	998.52
03/11/2006	7	185	8.38	20.59	6.67	983.27
03/11/2006	7	350	9.81	18.8	4.97	968.73
03/11/2006	7	515	10.04	17.86	3.27	946.98
03/11/2006	7	1190	10.2	343.66	-0.03	864.46
03/11/2006	7	2300	17.25	337.35	-6.64	748.94
03/11/2006	8	10	7.59	23.19	10.67	1007.48
03/11/2006	8	75	6.58	17.74	7.25	999.3
03/11/2006	8	185	7.72	17.21	6.07	984.02
03/11/2006	8	350	8.88	15.81	4.38	969.42
03/11/2006	8	515	9.19	15.17	2.68	947.62
03/11/2006	8	1190	11.25	345.79	-0.08	864.9
03/11/2006	8	2300	16.46	343.23	-6.71	749.17
03/11/2006	9	10	6.58	18.88	11.61	1007.87
03/11/2006	9	75	5.76	12.11	6.97	999.68
03/11/2006	9	185	6.73	12.34	5.76	984.37
03/11/2006	9	350	7.89	11.66	4.08	969.76
03/11/2006	9	515	8.31	11.62	2.42	951.4
03/11/2006	9	1190	10.98	358.12	-0.39	865.11
03/11/2006	9	2300	15.9	349.84	-6.44	749.32
03/11/2006	10	10	6.13	15.62	12.36	1008.15
03/11/2006	10	75	5.48	8.04	6.83	1000
03/11/2006	10	185	6.36	8.78	5.62	984.64
03/11/2006	10	350	7.44	8.82	3.94	970.02
03/11/2006	10	515	7.92	9.05	2.32	951.64
03/11/2006	10	1190	11.23	19.66	-0.72	865.31
03/11/2006	10	2300	14.97	354.24	-6.58	749.4
03/11/2006	11	10	5.43	10.4	12.89	1008.35

03/11/2006	11	75	4.68	1.73	6.7	1000.16
03/11/2006	11	185	5.42	2.58	5.47	984.84
03/11/2006	11	350	6.41	2.14	3.79	970.21
03/11/2006	11	515	6.98	2.1	2.34	951.83
03/11/2006	11	1190	11.47	22.73	-0.72	865.47
03/11/2006	11	2300	14.45	354.95	-6.82	749.51
03/11/2006	12	10	4.97	4.04	13.04	1008.5
03/11/2006	12	75	4.05	357.03	6.68	1000.31
03/11/2006	12	185	4.71	357.68	5.45	985
03/11/2006	12	350	5.8	356.78	3.82	970.37
03/11/2006	12	515	6.73	356.6	2.41	952
03/11/2006	12	1190	11.74	21.52	-0.67	865.63
03/11/2006	12	2300	13.9	354.81	-6.89	749.64
03/11/2006	13	10	4.65	14.57	12.29	1008.66
03/11/2006	13	75	3.94	1.91	7.55	1000.48
03/11/2006	13	185	4.64	3.42	6.35	985.2
03/11/2006	13	350	5.89	5.68	4.72	970.64
03/11/2006	13	515	7.02	7.83	3.45	948.85
03/11/2006	13	1190	10	35.15	0.16	866.21
03/11/2006	13	2300	10.42	348.48	-7.08	750.3
03/11/2006	14	10	4.26	9.04	11.67	1009.05
03/11/2006	14	75	3.3	359.76	7.6	1000.87
03/11/2006	14	185	3.99	0.83	6.43	985.6
03/11/2006	14	350	5.52	2.74	4.96	971.05
03/11/2006	14	515	6.92	4.57	3.53	949.24
03/11/2006	14	1190	10.04	37.21	-0.07	866.53
03/11/2006	14	2300	9.73	347.16	-7.05	750.57
03/11/2006	15	10	3.73	7.24	10.9	1009.32
03/11/2006	15	75	2.53	359.34	7.78	1001.15
03/11/2006	15	185	3.15	0.11	6.64	985.88
03/11/2006	15	350	4.91	3.12	5.29	971.33
03/11/2006	15	515	6.48	5.7	3.9	949.54
03/11/2006	15	1190	10.26	41.24	-0.3	866.81
03/11/2006	15	2300	8.64	346.69	-6.98	750.81
03/11/2006	16	10	3.27	7.73	9.65	1009.69
03/11/2006	16	75	2.03	1.44	7.87	1001.51
03/11/2006	16	185	2.64	2.09	6.8	986.24
03/11/2006	16	350	4.54	4.76	5.52	971.69
03/11/2006	16	515	5.86	6.23	4.17	949.91
03/11/2006	16	1190	10.69	41.72	-0.42	867.17
03/11/2006	16	2300	7.96	344.67	-7.07	751.08
03/11/2006	17	10	3.07	16.25	7.91	1010.19
03/11/2006	17	75	1.9	16.64	7.81	1002.01
03/11/2006	17	185	2.69	15.66	7.02	986.72
03/11/2006	17	350	4.68	12.24	5.64	972.18
03/11/2006	17	515	5.69	11.54	4.27	950.39
03/11/2006	17	1190	10.7	41.76	-0.58	867.61
03/11/2006	17	2300	7.74	342.43	-7.18	751.38
03/11/2006	18	10	3.14	28.93	7.4	1010.63
03/11/2006	18	75	2.07	31.7	7.98	1002.44
03/11/2006	18	185	3.68	25.07	7.25	987.14
03/11/2006	18	350	4.88	20.08	5.77	972.61

03/11/2006	18	515	5.76	18.7	4.25	950.81
03/11/2006	18	1190	10.25	44.11	-0.73	867.99
03/11/2006	18	2300	8.3	341.32	-7.26	751.63
03/11/2006	19	10	2.69	32.1	7.52	1010.02
03/11/2006	19	75	2.13	42.09	9.8	1001.86
03/11/2006	19	185	4.05	22.53	8.83	986.65
03/11/2006	19	350	4.24	21.22	7.27	969.9
03/11/2006	19	515	4.49	20.62	5.71	950.54
03/11/2006	19	1190	4.36	18.8	0.06	868.05
03/11/2006	19	2300	6.97	340.22	-6.87	751.83
03/11/2006	20	10	2.81	44.57	7.14	1010.27
03/11/2006	20	75	2.39	64.8	9.57	1002.1
03/11/2006	20	185	3.63	31.49	8.68	986.87
03/11/2006	20	350	4.34	30.51	7.12	970.11
03/11/2006	20	515	4.62	28.93	5.6	950.73
03/11/2006	20	1190	4.5	25.23	-0.09	868.2
03/11/2006	20	2300	6.25	339.58	-7.27	751.85
03/11/2006	21	10	2.76	63.34	6.79	1010.56
03/11/2006	21	75	2.38	89.18	9.2	1002.38
03/11/2006	21	185	3.13	43.52	8.48	987.14
03/11/2006	21	350	4.49	39.65	7.02	970.36
03/11/2006	21	515	4.86	37.57	5.47	950.96
03/11/2006	21	1190	4.58	31.39	-0.27	868.38
03/11/2006	21	2300	5.57	338.7	-7.75	751.86
03/11/2006	22	10	2.55	81.65	6.5	1010.99
03/11/2006	22	75	2.42	110.07	8.73	1002.8
03/11/2006	22	185	2.87	54.27	8.27	987.54
03/11/2006	22	350	4.57	44.86	6.92	970.74
03/11/2006	22	515	4.98	42.97	5.35	951.33
03/11/2006	22	1190	4.51	33.35	-0.39	868.68
03/11/2006	22	2300	5.38	337.88	-8.17	752.01
03/11/2006	23	10	2.25	110.85	6.23	1011.38
03/11/2006	23	75	2.63	140.26	8.37	1003.18
03/11/2006	23	185	2.3	65.86	8.06	987.9
03/11/2006	23	350	4.34	49.04	6.74	971.07
03/11/2006	23	515	4.73	48.64	5.22	951.66
03/11/2006	23	1190	4.35	28.1	-0.46	868.95
03/11/2006	23	2300	5.6	342.74	-8.51	752.16
03/11/2006	24	10	2.48	142.85	6.03	1011.57
03/11/2006	24	75	3.43	162.91	8.21	1003.36
03/11/2006	24	185	1.59	81.41	7.94	988.06
03/11/2006	24	350	3.9	56	6.57	971.23
03/11/2006	24	515	4.28	55.72	5.15	951.79
03/11/2006	24	1190	4.6	17.55	-0.51	869.07
03/11/2006	24	2300	6.14	354.78	-8.78	752.22
04/11/2006	1	10	2.17	92.9	6.7	1011.15
04/11/2006	1	75	2.12	119.41	8.56	1002.96
04/11/2006	1	185	2.44	63.06	8.24	987.68
04/11/2006	1	350	5.46	48.14	7.15	970.89
04/11/2006	1	515	5.85	42.96	5.75	951.48
04/11/2006	1	1190	5.83	17.55	0.1	868.98
04/11/2006	1	2300	5.56	0.45	-8.66	752.3

04/11/2006	2	10	1.84	106.76	6.38	1011.4
04/11/2006	2	75	1.99	134.23	8.37	1003.2
04/11/2006	2	185	2.2	58.65	8.01	987.91
04/11/2006	2	350	5.05	47.2	6.93	971.1
04/11/2006	2	515	5.98	43.43	5.58	951.68
04/11/2006	2	1190	6.01	18.14	0.01	869.12
04/11/2006	2	2300	5.75	355.7	-8.7	752.39
04/11/2006	3	10	1.54	134.47	6.09	1011.43
04/11/2006	3	75	1.98	155.17	8.17	1003.23
04/11/2006	3	185	1.49	54.36	7.78	987.94
04/11/2006	3	350	4.45	46.49	6.71	971.11
04/11/2006	3	515	5.77	43.17	5.4	951.69
04/11/2006	3	1190	5.82	15.44	-0.1	869.07
04/11/2006	3	2300	6.32	354.88	-8.61	752.36
04/11/2006	4	10	1.2	144.18	5.83	1011.9
04/11/2006	4	75	1.68	162.45	7.99	1003.69
04/11/2006	4	185	1.15	31.59	7.57	988.37
04/11/2006	4	350	4.05	43.29	6.44	971.52
04/11/2006	4	515	5.83	41.12	5.23	952.08
04/11/2006	4	1190	6.14	10.93	-0.16	869.39
04/11/2006	4	2300	6.99	359.94	-8.78	752.61
04/11/2006	5	10	0.97	132.07	5.58	1012.51
04/11/2006	5	75	1.46	155.85	7.82	1004.29
04/11/2006	5	185	1.38	18.43	7.33	988.96
04/11/2006	5	350	4.02	39.55	6.06	972.09
04/11/2006	5	515	5.78	42.15	4.9	952.6
04/11/2006	5	1190	6.5	6.5	-0.22	869.81
04/11/2006	5	2300	7.27	0.54	-9	752.93
04/11/2006	6	10	1.09	113.27	5.36	1012.99
04/11/2006	6	75	1.59	148.07	7.66	1004.75
04/11/2006	6	185	1.53	23.73	7.12	989.4
04/11/2006	6	350	3.81	40.91	5.74	974.84
04/11/2006	6	515	5.2	45	4.49	953
04/11/2006	6	1190	6.39	5.3	-0.25	870.13
04/11/2006	6	2300	7.44	358.88	-8.96	753.18
04/11/2006	7	10	2.44	96.6	7.47	1013.27
04/11/2006	7	75	2.31	116.8	8.4	1005.06
04/11/2006	7	185	4.05	71.25	7.98	989.73
04/11/2006	7	350	5.77	65.35	6.72	972.88
04/11/2006	7	515	5.03	57.49	5.44	953.42
04/11/2006	7	1190	5.7	16.33	0.34	870.7
04/11/2006	7	2300	6.92	356.29	-8.57	753.92
04/11/2006	8	10	2.45	87.43	9.83	1014.32
04/11/2006	8	75	1.73	104.08	8.19	1006.12
04/11/2006	8	185	3.63	77.56	7.75	990.77
04/11/2006	8	350	5.74	67.1	6.49	973.89
04/11/2006	8	515	5.58	60.13	5.23	954.39
04/11/2006	8	1190	6.1	20.43	0.24	871.54
04/11/2006	8	2300	7.54	356.76	-8.67	754.61
04/11/2006	9	10	2.18	76.22	11.54	1014.66
04/11/2006	9	75	1.75	75.59	8.59	1006.45
04/11/2006	9	185	2.3	73.66	7.75	991.11

04/11/2006	9	350	3.96	71.37	6.36	974.22
04/11/2006	9	515	4.84	66.63	5.12	954.71
04/11/2006	9	1190	6.12	22.04	0.2	871.81
04/11/2006	9	2300	7.68	355.94	-8.73	754.84
04/11/2006	10	10	1.59	62.31	12.86	1014.8
04/11/2006	10	75	1.34	53.04	8.89	1006.6
04/11/2006	10	185	1.61	57.09	8.1	991.27
04/11/2006	10	350	2.28	71.23	6.57	974.4
04/11/2006	10	515	2.75	74.84	5.18	954.9
04/11/2006	10	1190	5.84	23.33	0.26	871.99
04/11/2006	10	2300	7.81	355.67	-8.8	755
04/11/2006	11	10	1.18	36.38	13.72	1014.78
04/11/2006	11	75	1.27	16.49	9.06	1006.59
04/11/2006	11	185	1.34	27.39	8.41	991.27
04/11/2006	11	350	1.39	59.07	6.92	974.43
04/11/2006	11	515	1.63	73.8	5.48	954.95
04/11/2006	11	1190	5.22	27.89	0.3	872.07
04/11/2006	11	2300	7.83	352.99	-8.7	755.1
04/11/2006	12	10	1.34	13.83	14.06	1014.72
04/11/2006	12	75	1.78	356.98	9.09	1006.52
04/11/2006	12	185	1.71	6	8.63	994.18
04/11/2006	12	350	1.32	32.51	7.23	974.38
04/11/2006	12	515	1.3	53.59	5.8	954.93
04/11/2006	12	1190	4.6	35.12	0.31	872.1
04/11/2006	12	2300	7.89	348.44	-8.56	755.14
04/11/2006	13	10	2.03	12.8	13.3	1016.17
04/11/2006	13	75	2.54	352.33	8.36	1007.96
04/11/2006	13	185	2.67	357.42	8.06	992.6
04/11/2006	13	350	2.68	10	6.78	975.72
04/11/2006	13	515	2.5	18.62	5.49	956.22
04/11/2006	13	1190	6.75	30.18	0.38	873.27
04/11/2006	13	2300	10.24	343.79	-8.26	756.24
04/11/2006	14	10	1.39	356.3	12.61	1016.61
04/11/2006	14	75	2.13	334.23	7.99	1008.39
04/11/2006	14	185	2.2	337.33	7.67	993.01
04/11/2006	14	350	2.21	346.39	6.64	976.12
04/11/2006	14	515	2.37	359.25	5.63	956.6
04/11/2006	14	1190	7	21.57	0.59	873.65
04/11/2006	14	2300	10.59	341.84	-8.22	756.61
04/11/2006	15	10	0.8	344.05	11.56	1016.97
04/11/2006	15	75	1.65	322.79	7.73	1008.74
04/11/2006	15	185	1.66	323.45	7.36	993.36
04/11/2006	15	350	2.01	333.1	6.71	976.45
04/11/2006	15	515	2.9	355.27	5.78	956.93
04/11/2006	15	1190	7.42	10.27	0.63	873.97
04/11/2006	15	2300	10.45	339.89	-8.12	756.92
04/11/2006	16	10	0.24	340.82	9.93	1017.26
04/11/2006	16	75	1.08	314.25	7.53	1009.02
04/11/2006	16	185	1.01	313.92	7.11	993.62
04/11/2006	16	350	2.09	340.06	6.74	976.69
04/11/2006	16	515	3.39	355.5	5.71	957.16
04/11/2006	16	1190	8.34	2.9	0.68	874.18

04/11/2006	16	2300	10	341.71	-7.9	757.12
04/11/2006	17	10	0.83	173.81	8.02	1017.45
04/11/2006	17	75	0.51	272.14	7.21	1009.19
04/11/2006	17	185	0.48	225.68	7.15	993.78
04/11/2006	17	350	2.19	355.65	6.55	976.83
04/11/2006	17	515	3.26	356.99	5.52	957.3
04/11/2006	17	1190	9.05	1.05	0.57	874.28
04/11/2006	17	2300	9.47	345.97	-7.41	757.2
04/11/2006	18	10	1.9	166.33	7.51	1017.7
04/11/2006	18	75	0.76	167.24	7.14	1009.45
04/11/2006	18	185	1.11	158.69	7.23	994.02
04/11/2006	18	350	2.29	18.93	6.28	977.06
04/11/2006	18	515	2.82	8.55	5.27	957.5
04/11/2006	18	1190	8.46	6.25	0.38	874.41
04/11/2006	18	2300	9.39	355.55	-6.94	757.33
04/11/2006	19	10	0.71	205.84	7.78	1017.43
04/11/2006	19	75	1.38	203.18	9.61	1009.21
04/11/2006	19	185	0.91	6.33	9.07	991.54
04/11/2006	19	350	2.58	357.53	7.53	977.04
04/11/2006	19	515	2.93	355.03	5.92	957.55
04/11/2006	19	1190	5.7	26.17	0.34	874.53
04/11/2006	19	2300	9.71	352.01	-6.04	757.64
04/11/2006	20	10	0.33	264.81	7.47	1017.33
04/11/2006	20	75	0.79	210.51	9.42	1009.1
04/11/2006	20	185	1.14	358.59	8.87	991.43
04/11/2006	20	350	2.78	4.59	7.36	976.92
04/11/2006	20	515	3.01	1.96	5.76	957.42
04/11/2006	20	1190	5.19	25.04	0.19	874.38
04/11/2006	20	2300	8.93	352.65	-5.75	757.52
04/11/2006	21	10	0.36	300.14	7.21	1017.31
04/11/2006	21	75	0.47	229.56	9.22	1009.08
04/11/2006	21	185	1.38	346.47	8.67	993.74
04/11/2006	21	350	2.8	7.44	7.22	976.88
04/11/2006	21	515	3.18	9.11	5.68	957.38
04/11/2006	21	1190	5	24.09	0.01	874.31
04/11/2006	21	2300	9.39	353.14	-5.52	757.46
04/11/2006	22	10	0.43	248.2	7	1017.44
04/11/2006	22	75	0.71	229.54	9.1	1009.21
04/11/2006	22	185	1.43	338.73	8.49	993.86
04/11/2006	22	350	2.59	7.12	7.13	976.99
04/11/2006	22	515	3.18	12.24	5.59	957.48
04/11/2006	22	1190	4.71	19.88	-0.07	874.38
04/11/2006	22	2300	10.03	355.75	-5.1	757.59
04/11/2006	23	10	0.79	209.48	6.79	1017.59
04/11/2006	23	75	1.1	208.95	8.97	1009.35
04/11/2006	23	185	1.35	341.04	8.32	993.99
04/11/2006	23	350	2.45	11.97	7.05	977.11
04/11/2006	23	515	3.13	16.29	5.46	957.59
04/11/2006	23	1190	4.57	14.2	-0.09	874.47
04/11/2006	23	2300	9.63	0.53	-4.76	757.71
04/11/2006	24	10	1.55	190.44	6.57	1017.72
04/11/2006	24	75	1.92	194.64	8.71	1009.48

04/11/2006	24	185	0.9	354.12	8.14	994.1
04/11/2006	24	350	2.35	27.97	6.9	977.2
04/11/2006	24	515	2.88	26.16	5.34	957.68
04/11/2006	24	1190	4.68	9.91	-0.02	874.53
04/11/2006	24	2300	9.12	9.75	-4.2	757.86
05/11/2006	1	10	3.01	115.2	7.24	1018.74
05/11/2006	1	75	3.41	135.57	9.01	1010.49
05/11/2006	1	185	3.8	95.45	8.7	992.79
05/11/2006	1	350	5.3	74.17	7.48	978.24
05/11/2006	1	515	4.94	70.86	6.17	958.73
05/11/2006	1	1190	4.68	7.76	0.63	875.69
05/11/2006	1	2300	8.53	22.06	-3.33	759.05
05/11/2006	2	10	2.84	139.14	6.97	1018.88
05/11/2006	2	75	3.65	151.82	8.88	1010.62
05/11/2006	2	185	3.16	100.52	8.52	992.89
05/11/2006	2	350	4.52	81.13	7.26	978.33
05/11/2006	2	515	4.52	77.67	5.99	958.8
05/11/2006	2	1190	4.46	8.34	0.59	875.73
05/11/2006	2	2300	7.41	24.84	-3.03	759.15
05/11/2006	3	10	2.77	159.73	6.86	1018.78
05/11/2006	3	75	3.88	165.06	8.87	1010.52
05/11/2006	3	185	2.55	105.68	8.46	992.79
05/11/2006	3	350	3.46	92.32	7.17	978.23
05/11/2006	3	515	3.67	81.68	5.85	958.69
05/11/2006	3	1190	4.3	6.7	0.6	875.6
05/11/2006	3	2300	6.46	23.6	-2.56	759.18
05/11/2006	4	10	2.5	170.58	6.74	1018.81
05/11/2006	4	75	3.53	171.84	9.01	1010.54
05/11/2006	4	185	2.22	98.6	8.49	992.82
05/11/2006	4	350	2.77	99.02	7.15	978.24
05/11/2006	4	515	3.12	79.07	5.76	958.7
05/11/2006	4	1190	4.81	7.91	0.65	875.6
05/11/2006	4	2300	5.93	18.66	-2.36	759.29
05/11/2006	5	10	2.62	182.19	6.69	1018.68
05/11/2006	5	75	3.35	180.82	9.12	1010.41
05/11/2006	5	185	1.84	106.68	8.57	992.69
05/11/2006	5	350	2.23	113.11	7.12	978.12
05/11/2006	5	515	2.47	86.21	5.71	958.58
05/11/2006	5	1190	5.23	10.1	0.82	875.49
05/11/2006	5	2300	5.43	12.52	-2.14	759.33
05/11/2006	6	10	2.8	189.03	6.59	1018.76
05/11/2006	6	75	3.22	186.07	9.16	1010.49
05/11/2006	6	185	1.29	115.21	8.67	992.77
05/11/2006	6	350	1.67	122.19	7.17	978.2
05/11/2006	6	515	1.69	104.37	5.69	958.66
05/11/2006	6	1190	5.27	14.7	0.97	875.57
05/11/2006	6	2300	5.01	7.69	-2.34	759.42
05/11/2006	7	10	2.14	178.13	7.87	1018.08
05/11/2006	7	75	2.8	184.91	8.63	1009.83
05/11/2006	7	185	2.03	147.83	7.96	994.44
05/11/2006	7	350	2.17	106.36	6.76	977.52
05/11/2006	7	515	2.16	47.85	5.57	957.99

05/11/2006	7	1190	6.22	16.33	1.31	875
05/11/2006	7	2300	4.74	348.27	-1.65	759.12
05/11/2006	8	10	2.18	199.85	10.05	1018.24
05/11/2006	8	75	1.96	199.56	8.85	1010.01
05/11/2006	8	185	1.87	181.91	8.15	994.62
05/11/2006	8	350	1.54	156.34	6.86	977.71
05/11/2006	8	515	1.1	42.21	5.61	958.18
05/11/2006	8	1190	5.22	20.57	1.39	875.18
05/11/2006	8	2300	4.63	345.9	-1.73	759.27
05/11/2006	9	10	1.64	222.04	11.84	1018.27
05/11/2006	9	75	1.19	224.73	9.36	1010.05
05/11/2006	9	185	1.34	215.93	8.47	995.34
05/11/2006	9	350	1.32	203.68	7.01	977.79
05/11/2006	9	515	0.33	333.2	5.7	958.26
05/11/2006	9	1190	4.4	19.22	1.42	875.27
05/11/2006	9	2300	4.85	345.08	-1.74	759.37
05/11/2006	10	10	1.41	249.63	13.11	1018.01
05/11/2006	10	75	1.15	264.25	9.72	1009.81
05/11/2006	10	185	1.27	254.04	8.85	995.13
05/11/2006	10	350	1.29	243.73	7.28	977.6
05/11/2006	10	515	0.95	262.52	5.85	958.1
05/11/2006	10	1190	3.42	12.81	1.43	875.14
05/11/2006	10	2300	4.8	340.64	-1.7	759.26
05/11/2006	11	10	1.49	284.78	13.77	1018.04
05/11/2006	11	75	1.54	295.07	9.82	1009.84
05/11/2006	11	185	1.64	287.97	9.02	995.17
05/11/2006	11	350	1.63	277.57	7.48	977.66
05/11/2006	11	515	1.53	278.18	6.07	958.18
05/11/2006	11	1190	2.96	356.78	1.4	875.24
05/11/2006	11	2300	4.79	333.2	-1.92	759.27
05/11/2006	12	10	1.61	301.51	13.81	1018.03
05/11/2006	12	75	1.77	305.25	9.6	1009.83
05/11/2006	12	185	1.95	300.53	8.95	995.16
05/11/2006	12	350	2.02	293.18	7.5	977.66
05/11/2006	12	515	2.03	292.47	6.15	958.18
05/11/2006	12	1190	3.3	342.15	1.51	875.27
05/11/2006	12	2300	5.17	324.78	-1.99	759.3
05/11/2006	13	10	0.95	287.86	13.58	1018.11
05/11/2006	13	75	0.91	288.45	9.55	1009.91
05/11/2006	13	185	1.23	289.35	8.96	995.23
05/11/2006	13	350	2.06	300.46	7.45	977.75
05/11/2006	13	515	2.72	313.15	6.2	958.27
05/11/2006	13	1190	4.26	357.73	1.77	875.4
05/11/2006	13	2300	5.09	328.54	-1.85	759.59
05/11/2006	14	10	0.83	251.13	12.93	1018.17
05/11/2006	14	75	0.8	239.07	9.4	1009.97
05/11/2006	14	185	1.08	257.58	8.91	992.3
05/11/2006	14	350	1.86	295.01	7.53	977.8
05/11/2006	14	515	3.02	322.21	6.32	958.32
05/11/2006	14	1190	4	352.22	1.75	875.47
05/11/2006	14	2300	5.33	320.3	-2.09	759.59
05/11/2006	15	10	1.04	222.27	11.82	1017.99

05/11/2006	15	75	1	208.84	9.42	1009.78
05/11/2006	15	185	1.16	233.11	8.92	992.12
05/11/2006	15	350	1.73	298.24	7.79	977.62
05/11/2006	15	515	2.71	327.16	6.42	958.15
05/11/2006	15	1190	3.39	340.02	1.94	875.35
05/11/2006	15	2300	5.66	313.48	-2.1	759.53
05/11/2006	16	10	0.95	202.25	10.21	1017.94
05/11/2006	16	75	1.11	184.44	9.36	1009.72
05/11/2006	16	185	1.05	212.22	8.91	992.06
05/11/2006	16	350	1.67	316.04	7.87	977.56
05/11/2006	16	515	2.69	337.84	6.52	958.09
05/11/2006	16	1190	3.45	332.06	2.17	875.34
05/11/2006	16	2300	5.94	310.49	-2.21	759.53
05/11/2006	17	10	1.2	184.29	8.3	1017.77
05/11/2006	17	75	1.94	176.28	9.05	1009.56
05/11/2006	17	185	1.59	196.59	9.16	991.88
05/11/2006	17	350	1.92	331.55	7.84	977.39
05/11/2006	17	515	2.69	347.52	6.48	957.92
05/11/2006	17	1190	3.89	329.36	2.29	875.2
05/11/2006	17	2300	6.06	309.27	-2.24	759.41
05/11/2006	18	10	1.88	188.86	7.88	1017.37
05/11/2006	18	75	3.1	184.73	9.26	1009.15
05/11/2006	18	185	2.03	213.2	9.26	991.48
05/11/2006	18	350	1.82	332.04	7.8	976.99
05/11/2006	18	515	2.49	353.45	6.53	957.54
05/11/2006	18	1190	4.25	316.69	2.53	874.89
05/11/2006	18	2300	5.93	311.85	-1.8	759.25
05/11/2006	19	10	1.84	220.6	9.22	1016.52
05/11/2006	19	75	2.46	215.66	11.16	1008.35
05/11/2006	19	185	2.34	265.62	10.44	993.77
05/11/2006	19	350	2.23	290.91	9.04	976.39
05/11/2006	19	515	2.92	303.48	7.66	957.05
05/11/2006	19	1190	5.6	316.29	2.55	874.66
05/11/2006	19	2300	7.76	312.3	-1.63	759.01
05/11/2006	20	10	2.5	225.65	9	1016.15
05/11/2006	20	75	3.05	222.38	10.76	1007.97
05/11/2006	20	185	2.87	231.66	10.43	993.4
05/11/2006	20	350	2.24	276.65	9.1	976.02
05/11/2006	20	515	3.12	304.01	7.71	956.68
05/11/2006	20	1190	5.17	318.5	2.5	874.32
05/11/2006	20	2300	7.48	314.66	-1.41	758.74
05/11/2006	21	10	3.01	222.85	8.85	1015.77
05/11/2006	21	75	3.5	214.86	10.45	1007.59
05/11/2006	21	185	3.62	220.66	10.5	993.01
05/11/2006	21	350	2.6	278.77	9.08	975.64
05/11/2006	21	515	3.33	301.05	7.68	956.31
05/11/2006	21	1190	4.96	322.08	2.48	873.97
05/11/2006	21	2300	7.19	316.2	-1.19	758.48
05/11/2006	22	10	3.38	217.55	8.6	1015.46
05/11/2006	22	75	3.68	203.49	10.6	1007.29
05/11/2006	22	185	3.75	231.72	10.48	992.71
05/11/2006	22	350	3.09	278.17	9.04	975.35

05/11/2006	22	515	3.47	297.34	7.61	956.01
05/11/2006	22	1190	4.76	325.99	2.47	873.69
05/11/2006	22	2300	7.15	316.57	-0.91	758.29
05/11/2006	23	10	3.46	214.65	8.33	1015.27
05/11/2006	23	75	3.82	199.65	10.77	1007.1
05/11/2006	23	185	3.49	251.67	10.46	992.52
05/11/2006	23	350	3.24	283.27	9.02	975.16
05/11/2006	23	515	3.39	298.79	7.62	955.83
05/11/2006	23	1190	4.6	335.43	2.38	873.5
05/11/2006	23	2300	7.34	317.98	-0.97	758.1
05/11/2006	24	10	3.65	214.73	8.2	1015.1
05/11/2006	24	75	4.02	202.86	10.86	1006.92
05/11/2006	24	185	3.51	257.94	10.42	992.34
05/11/2006	24	350	3.3	282.16	9.01	974.99
05/11/2006	24	515	3.16	299.35	7.63	955.66
05/11/2006	24	1190	4.28	344.64	2.33	873.35
05/11/2006	24	2300	7.77	321.78	-0.96	757.97
06/11/2006	1	10	3.53	236.22	8.89	1015.11
06/11/2006	1	75	3.59	223.61	10.68	1006.93
06/11/2006	1	185	5.05	261.82	10.14	992.35
06/11/2006	1	350	5.45	282.42	8.93	974.99
06/11/2006	1	515	5.47	297.83	7.49	955.66
06/11/2006	1	1190	5.87	349.49	2.37	873.37
06/11/2006	1	2300	7	343.97	-1.64	758.09
06/11/2006	2	10	3.68	232.07	8.67	1014.73
06/11/2006	2	75	3.66	219.67	10.6	1006.55
06/11/2006	2	185	5.14	261.4	10.11	991.97
06/11/2006	2	350	5.74	280.51	8.87	974.61
06/11/2006	2	515	5.6	291.34	7.47	955.29
06/11/2006	2	1190	5.96	348.09	2.56	873.07
06/11/2006	2	2300	6.35	343.24	-1.99	757.85
06/11/2006	3	10	3.79	227.03	8.51	1014.43
06/11/2006	3	75	3.73	213.93	10.6	1006.24
06/11/2006	3	185	5.33	260.51	10.13	991.67
06/11/2006	3	350	5.9	277.38	8.89	974.31
06/11/2006	3	515	5.74	287.47	7.58	955.01
06/11/2006	3	1190	7.07	345.5	2.78	872.88
06/11/2006	3	2300	6.35	337.1	-2.72	757.59
06/11/2006	4	10	3.76	218.09	8.39	1014.24
06/11/2006	4	75	3.81	203.33	10.61	1006.07
06/11/2006	4	185	4.83	253.99	10.24	988.52
06/11/2006	4	350	5.72	273.93	9.06	974.16
06/11/2006	4	515	5.01	288.61	7.91	954.86
06/11/2006	4	1190	7.59	346.73	2.78	872.83
06/11/2006	4	2300	6.43	333.34	-3.2	757.47
06/11/2006	5	10	3.54	212.43	8.51	1014
06/11/2006	5	75	3.75	197.82	10.64	1005.83
06/11/2006	5	185	4.45	250.87	10.33	988.3
06/11/2006	5	350	5.62	273.94	9.18	973.94
06/11/2006	5	515	4.7	291.17	8.11	954.66
06/11/2006	5	1190	7.43	337.38	2.85	872.68
06/11/2006	5	2300	6.64	330.88	-3.17	757.3

06/11/2006	6	10	3.04	216.98	8.97	1014.01
06/11/2006	6	75	3.27	201.6	10.69	1005.85
06/11/2006	6	185	4.14	254.09	10.43	988.32
06/11/2006	6	350	5.59	276.96	9.24	973.96
06/11/2006	6	515	4.89	295.01	8.24	954.68
06/11/2006	6	1190	7.61	335.58	2.93	872.74
06/11/2006	6	2300	6.63	335.89	-3.26	757.34
06/11/2006	7	10	2.28	215.16	11.2	1013.83
06/11/2006	7	75	2.79	203.45	11.97	1005.72
06/11/2006	7	185	3.56	239.59	11.54	991.22
06/11/2006	7	350	3.93	270.82	10.6	973.98
06/11/2006	7	515	4.1	294.53	9.47	954.8
06/11/2006	7	1190	6.85	314.3	4.67	873.17
06/11/2006	7	2300	4.07	338.41	-2.76	758.22
06/11/2006	8	10	2.34	220.5	12.66	1013.79
06/11/2006	8	75	2.58	207.82	12.13	1005.7
06/11/2006	8	185	3.2	230.57	11.79	991.21
06/11/2006	8	350	4.17	264.75	10.8	973.98
06/11/2006	8	515	4.29	292.68	9.66	954.81
06/11/2006	8	1190	6.43	323.25	4.58	873.2
06/11/2006	8	2300	3.26	344.15	-2.49	758.27
06/11/2006	9	10	2.23	235.95	13.83	1013.69
06/11/2006	9	75	2.22	222.3	12.68	1005.6
06/11/2006	9	185	2.79	237.54	12.11	991.14
06/11/2006	9	350	4.5	260.32	11.01	973.93
06/11/2006	9	515	4.43	291.94	9.86	954.77
06/11/2006	9	1190	6.11	329.38	4.45	873.16
06/11/2006	9	2300	2.88	346.88	-2.21	758.25
06/11/2006	10	10	2.1	250.79	14.82	1013.5
06/11/2006	10	75	2.03	238.43	13.1	1005.42
06/11/2006	10	185	2.74	249.87	12.34	993.82
06/11/2006	10	350	4.09	262.97	11.25	973.79
06/11/2006	10	515	4.27	292.35	10	954.64
06/11/2006	10	1190	5.86	334.48	4.33	873.05
06/11/2006	10	2300	2.61	350.03	-2.02	758.15
06/11/2006	11	10	1.96	262.08	15.97	1013.23
06/11/2006	11	75	1.92	254.21	13.35	1005.16
06/11/2006	11	185	2.67	262.15	12.64	993.57
06/11/2006	11	350	3.9	269.76	11.33	973.57
06/11/2006	11	515	4.07	287.4	10.02	954.43
06/11/2006	11	1190	5.61	334.72	4.32	872.87
06/11/2006	11	2300	2.36	350.67	-1.81	758
06/11/2006	12	10	1.89	264.83	16.18	1013.01
06/11/2006	12	75	1.96	258.24	13.38	1004.95
06/11/2006	12	185	2.85	265.49	12.76	993.37
06/11/2006	12	350	3.96	270.93	11.42	973.37
06/11/2006	12	515	4.45	284.09	10.08	954.26
06/11/2006	12	1190	5.1	328.14	4.37	872.73
06/11/2006	12	2300	2.3	353.39	-1.52	757.92
06/11/2006	13	10	1.71	255.8	16.94	1012.85
06/11/2006	13	75	1.83	260.93	13.74	1004.8
06/11/2006	13	185	2.4	260.8	13.19	993.24

06/11/2006	13	350	3.08	268.14	11.85	973.29
06/11/2006	13	515	3.66	278.99	10.39	954.19
06/11/2006	13	1190	5.2	314.52	5.15	872.79
06/11/2006	13	2300	3.47	324.66	-1.55	758.25
06/11/2006	14	10	1.76	274.22	16.15	1012.97
06/11/2006	14	75	1.71	270.37	13.63	1004.92
06/11/2006	14	185	2.46	272.07	13.18	993.35
06/11/2006	14	350	3.48	279.57	11.91	973.4
06/11/2006	14	515	4.43	288.34	10.51	954.31
06/11/2006	14	1190	5.74	314.96	5	872.91
06/11/2006	14	2300	3.94	325.35	-1.58	758.35
06/11/2006	15	10	1.89	263.33	15.06	1012.72
06/11/2006	15	75	1.84	256.5	13.37	1004.66
06/11/2006	15	185	2.63	264.6	13.06	993.09
06/11/2006	15	350	4.07	279.24	11.96	973.13
06/11/2006	15	515	4.99	290.25	10.55	954.05
06/11/2006	15	1190	5.66	310.99	4.99	872.68
06/11/2006	15	2300	4.23	329.04	-1.47	758.18
06/11/2006	16	10	1.93	262.54	13.53	1012.8
06/11/2006	16	75	1.79	254.58	13.02	1004.74
06/11/2006	16	185	2.69	265.27	13.06	993.16
06/11/2006	16	350	4.91	288.03	12.05	973.19
06/11/2006	16	515	5.43	299.21	10.48	954.11
06/11/2006	16	1190	5.82	316.53	5.06	872.74
06/11/2006	16	2300	4.77	337.67	-1.53	758.22
06/11/2006	17	10	1.77	251.57	11.9	1012.85
06/11/2006	17	75	1.85	236.92	12.67	1004.78
06/11/2006	17	185	2.8	259.48	13.19	993.19
06/11/2006	17	350	5.3	297.67	11.87	973.22
06/11/2006	17	515	5.35	307.35	10.27	954.13
06/11/2006	17	1190	5.63	330.79	5.17	872.75
06/11/2006	17	2300	5.04	353.07	-1.57	758.26
06/11/2006	18	10	1.84	244.27	11.59	1012.69
06/11/2006	18	75	2.21	223.63	12.73	1004.61
06/11/2006	18	185	3.14	261.32	12.8	990.18
06/11/2006	18	350	5.17	301.24	11.57	973.04
06/11/2006	18	515	5.06	312.05	10.06	953.95
06/11/2006	18	1190	5.06	344.17	5.17	872.57
06/11/2006	18	2300	4.92	12.35	-1.16	758.16
06/11/2006	19	10	2.02	247.62	11.37	1012.6
06/11/2006	19	75	2.34	229.98	12.68	1004.51
06/11/2006	19	185	3.37	269.71	12.52	990.07
06/11/2006	19	350	4.85	307.35	11.42	972.93
06/11/2006	19	515	5.11	322.89	9.82	953.83
06/11/2006	19	1190	4.75	349.09	5.17	872.43
06/11/2006	19	2300	5.18	28.73	-0.52	758.1
06/11/2006	20	10	1.97	243.18	11.42	1012.71
06/11/2006	20	75	2.62	224.98	12.58	1004.62
06/11/2006	20	185	3.06	259.87	12.34	990.19
06/11/2006	20	350	4.5	312.63	11.15	973.04
06/11/2006	20	515	4.85	323.83	9.71	953.93
06/11/2006	20	1190	4.52	344.45	5.18	872.5

06/11/2006	20	2300	6.06	37.3	-0.11	758.24
06/11/2006	21	10	2.17	240.48	11.81	1012.7
06/11/2006	21	75	2.77	227.39	12.69	1004.61
06/11/2006	21	185	3.18	254.77	12.17	990.18
06/11/2006	21	350	3.99	300.79	11.07	973.02
06/11/2006	21	515	4.31	312.51	9.52	953.92
06/11/2006	21	1190	4.22	335.04	5.51	872.49
06/11/2006	21	2300	7.07	47.74	0.18	758.41
06/11/2006	22	10	2.12	254.39	11.68	1012.93
06/11/2006	22	75	2.45	247.18	12.7	1004.85
06/11/2006	22	185	2.96	261.24	12.09	990.41
06/11/2006	22	350	3.56	299.86	10.83	973.25
06/11/2006	22	515	3.95	307.93	9.51	954.13
06/11/2006	22	1190	4.28	332.61	5.53	872.67
06/11/2006	22	2300	7.73	54.18	0.28	758.67
06/11/2006	23	10	1.67	257.21	12.32	1013.35
06/11/2006	23	75	1.93	249.47	12.7	1005.26
06/11/2006	23	185	2.35	260.82	12.13	990.81
06/11/2006	23	350	3.16	309.44	10.88	973.65
06/11/2006	23	515	3.8	317.52	9.35	954.51
06/11/2006	23	1190	3.96	335.6	5.52	872.99
06/11/2006	23	2300	8.13	63.36	0.45	758.99
06/11/2006	24	10	1.49	253.63	12.11	1013.78
06/11/2006	24	75	1.89	248.31	12.69	1005.68
06/11/2006	24	185	1.89	255.27	12.15	991.24
06/11/2006	24	350	2.97	316.65	10.71	974.07
06/11/2006	24	515	3.33	322.09	9.19	954.92
06/11/2006	24	1190	3.82	341.6	5.69	873.33
06/11/2006	24	2300	8.24	74.16	0.5	759.32
07/11/2006	1	10	2.63	233.96	11.58	1012.74
07/11/2006	1	75	3.26	221.99	13.2	1004.66
07/11/2006	1	185	2.4	253.89	12.65	990.27
07/11/2006	1	350	1.95	312.89	11.69	973.16
07/11/2006	1	515	3.06	339.66	10.37	954.09
07/11/2006	1	1190	3.89	24.52	6.33	872.83
07/11/2006	1	2300	9.11	54.16	-0.07	758.76
07/11/2006	2	10	2.75	236.25	11.41	1012.88
07/11/2006	2	75	3.2	218.64	12.89	1004.8
07/11/2006	2	185	2.88	246.23	12.61	990.39
07/11/2006	2	350	2.47	307.59	11.64	973.28
07/11/2006	2	515	3.21	336.34	10.3	954.2
07/11/2006	2	1190	3.69	34.19	6.45	872.95
07/11/2006	2	2300	9.07	56.73	0.08	758.92
07/11/2006	3	10	2.79	235.97	11.25	1012.95
07/11/2006	3	75	3.15	213.78	12.61	1004.86
07/11/2006	3	185	3.02	250.25	12.51	990.45
07/11/2006	3	350	2.88	304.06	11.64	973.33
07/11/2006	3	515	3.22	330.3	10.3	954.25
07/11/2006	3	1190	3.52	36.02	6.54	872.99
07/11/2006	3	2300	9.13	56.97	0.21	759
07/11/2006	4	10	2.76	231.18	11.1	1013.36
07/11/2006	4	75	3.19	209.47	12.41	1005.27

07/11/2006	4	185	3.02	248.52	12.46	990.84
07/11/2006	4	350	2.94	301.83	11.6	973.71
07/11/2006	4	515	3.03	329.33	10.29	954.62
07/11/2006	4	1190	3.36	36.01	6.54	873.33
07/11/2006	4	2300	8.96	57.31	0.2	759.29
07/11/2006	5	10	2.86	225	10.98	1013.65
07/11/2006	5	75	3.32	208.13	12.28	1005.54
07/11/2006	5	185	3.19	247.56	12.34	991.11
07/11/2006	5	350	3	300.84	11.61	973.96
07/11/2006	5	515	2.97	332.98	10.28	954.88
07/11/2006	5	1190	3.35	33.3	6.58	873.57
07/11/2006	5	2300	8.7	53.92	0.18	759.49
07/11/2006	6	10	3.27	215.68	10.89	1013.66
07/11/2006	6	75	3.64	204.01	12.18	1005.56
07/11/2006	6	185	3.64	241.74	12.26	991.12
07/11/2006	6	350	2.69	296.47	11.62	973.97
07/11/2006	6	515	2.51	327.53	10.35	954.88
07/11/2006	6	1190	3.16	33.63	6.73	873.61
07/11/2006	6	2300	8.31	49.73	0.24	759.57
07/11/2006	7	10	3.32	212.44	12.16	1014.14
07/11/2006	7	75	3.33	204.15	13.24	1006.05
07/11/2006	7	185	3.28	243.32	13.07	994.49
07/11/2006	7	350	2.36	307.02	12.37	974.54
07/11/2006	7	515	2.86	329.08	11.07	955.49
07/11/2006	7	1190	3.5	19.43	7.48	874.34
07/11/2006	7	2300	7.69	42.24	0.38	768.4
07/11/2006	8	10	2.87	202.54	14.25	1013.74
07/11/2006	8	75	2.58	190.04	13.2	1005.67
07/11/2006	8	185	3	228.98	13.04	994.11
07/11/2006	8	350	1.83	298.91	12.41	974.16
07/11/2006	8	515	2.22	328.86	11.19	955.12
07/11/2006	8	1190	3.51	23.52	7.73	874.06
07/11/2006	8	2300	7.46	38.14	0.44	768.19
07/11/2006	9	10	2.02	211.01	15.98	1013.5
07/11/2006	9	75	1.86	204.18	13.81	1005.45
07/11/2006	9	185	1.98	219.75	13.18	993.9
07/11/2006	9	350	1.48	272.91	12.5	973.98
07/11/2006	9	515	1.69	318.41	11.3	954.94
07/11/2006	9	1190	3.12	26.75	7.95	873.95
07/11/2006	9	2300	6.71	34.33	0.59	761.08
07/11/2006	10	10	0.93	232.39	17.32	1013.57
07/11/2006	10	75	0.74	225.38	14.42	1005.53
07/11/2006	10	185	0.95	241.93	13.58	994.01
07/11/2006	10	350	0.86	280.16	12.55	974.09
07/11/2006	10	515	1.33	331.15	11.4	955.06
07/11/2006	10	1190	3.03	32.43	8	874.09
07/11/2006	10	2300	6.05	31.54	0.58	761.19
07/11/2006	11	10	0.83	302.15	18.02	1013.79
07/11/2006	11	75	0.86	310.59	14.6	1005.75
07/11/2006	11	185	1.11	308.21	13.8	994.24
07/11/2006	11	350	1.22	314.83	12.59	974.34
07/11/2006	11	515	1.23	336.49	11.56	955.31

07/11/2006	11	1190	2.79	28.29	8.06	874.34
07/11/2006	11	2300	5.59	27.8	0.71	761.43
07/11/2006	12	10	1.27	316.6	18.12	1013.71
07/11/2006	12	75	1.32	322.25	14.36	1005.68
07/11/2006	12	185	1.59	321.35	13.72	994.15
07/11/2006	12	350	1.63	323.85	12.53	974.26
07/11/2006	12	515	1.36	334.6	11.72	955.23
07/11/2006	12	1190	2.62	19.56	8.16	874.3
07/11/2006	12	2300	5.27	25.87	1.08	761.47
07/11/2006	13	10	1.05	291.9	17.92	1014.32
07/11/2006	13	75	1.16	316.39	14.06	1006.27
07/11/2006	13	185	1.49	319.39	13.53	994.73
07/11/2006	13	350	1.69	330.83	12.45	974.81
07/11/2006	13	515	1.9	353.41	11.66	955.76
07/11/2006	13	1190	3.56	7.08	8.05	874.74
07/11/2006	13	2300	4.35	18.25	1.46	761.9
07/11/2006	14	10	1.02	254.05	17.29	1013.91
07/11/2006	14	75	0.82	296.53	13.89	1005.85
07/11/2006	14	185	1.14	303.21	13.44	994.32
07/11/2006	14	350	1.4	322.86	12.6	974.4
07/11/2006	14	515	2.11	353.19	11.82	955.36
07/11/2006	14	1190	3.16	5.84	8.16	874.41
07/11/2006	14	2300	3.82	21.66	2.11	761.74
07/11/2006	15	10	1.01	238.36	16.09	1013.74
07/11/2006	15	75	0.63	290.94	13.68	1005.68
07/11/2006	15	185	0.9	299.14	13.31	994.14
07/11/2006	15	350	1.57	333.87	12.6	974.22
07/11/2006	15	515	2.45	356.19	11.81	955.18
07/11/2006	15	1190	2.91	3.27	8.08	874.23
07/11/2006	15	2300	3.41	20.36	2.41	761.6
07/11/2006	16	10	1.13	212.01	14.48	1013.95
07/11/2006	16	75	0.31	241.6	13.39	1005.88
07/11/2006	16	185	0.43	268.68	13.19	994.32
07/11/2006	16	350	1.8	346	12.55	974.38
07/11/2006	16	515	2.59	3.87	11.72	955.33
07/11/2006	16	1190	2.58	2.33	7.93	874.34
07/11/2006	16	2300	3.06	18.34	2.45	761.68
07/11/2006	17	10	1.66	183.1	12.51	1014.21
07/11/2006	17	75	0.97	163.57	12.93	1006.13
07/11/2006	17	185	0.87	176.58	13.33	994.55
07/11/2006	17	350	2.06	3.59	12.41	974.61
07/11/2006	17	515	2.84	18.4	11.53	955.55
07/11/2006	17	1190	2.19	10.9	7.82	874.51
07/11/2006	17	2300	3.01	20.85	2.31	761.78
07/11/2006	18	10	2.4	178.33	12.08	1014.22
07/11/2006	18	75	1.97	168.02	13.02	1006.13
07/11/2006	18	185	1.77	175.34	13.39	994.56
07/11/2006	18	350	1.79	11.6	12.29	974.61
07/11/2006	18	515	2.6	32.48	11.54	955.55
07/11/2006	18	1190	1.3	19.28	7.91	874.51
07/11/2006	18	2300	2.92	29.59	2.34	761.82
07/11/2006	19	10	2.05	206.69	12.9	1014.64

07/11/2006	19	75	2.88	204.05	14.61	1006.59
07/11/2006	19	185	1.41	256.46	14.2	995.05
07/11/2006	19	350	2.07	329.82	12.87	975.15
07/11/2006	19	515	2.1	323.39	11.79	956.11
07/11/2006	19	1190	3.57	343.61	8.18	875.1
07/11/2006	19	2300	5.36	15.77	2.35	762.39
07/11/2006	20	10	2.33	205.14	12.67	1014.39
07/11/2006	20	75	3.09	202.83	14.34	1006.32
07/11/2006	20	185	1.51	243.74	14	994.79
07/11/2006	20	350	1.32	323.42	12.81	974.88
07/11/2006	20	515	1.51	329.99	11.79	955.85
07/11/2006	20	1190	2.91	350.03	8.3	874.86
07/11/2006	20	2300	5.35	29.18	2.7	762.29
07/11/2006	21	10	2.85	210.62	12.57	1014.59
07/11/2006	21	75	3.36	210.11	14.23	1006.52
07/11/2006	21	185	1.82	239.08	13.95	994.98
07/11/2006	21	350	1.09	312.99	12.77	975.06
07/11/2006	21	515	1.47	325.79	11.83	956.02
07/11/2006	21	1190	2.48	348.07	8.54	875.06
07/11/2006	21	2300	5.31	35.58	3.09	762.59
07/11/2006	22	10	3.02	203.85	12.39	1014.61
07/11/2006	22	75	3.32	202.08	14.17	1006.53
07/11/2006	22	185	1.61	220.86	13.87	994.99
07/11/2006	22	350	0.76	299.52	12.8	975.07
07/11/2006	22	515	1.29	324.2	11.88	956.03
07/11/2006	22	1190	1.98	348.93	8.71	875.08
07/11/2006	22	2300	5.09	42.03	3.41	762.71
07/11/2006	23	10	3.02	195.37	12.18	1014.85
07/11/2006	23	75	3.47	190.81	14.22	1006.77
07/11/2006	23	185	1.12	195.37	13.86	995.22
07/11/2006	23	350	0.26	311.29	12.84	975.3
07/11/2006	23	515	1.02	342.45	11.86	956.25
07/11/2006	23	1190	1.51	354.96	8.73	875.29
07/11/2006	23	2300	4.8	49.03	3.55	762.92
07/11/2006	24	10	3.01	190.9	12.01	1015.17
07/11/2006	24	75	3.78	185.58	14.3	1007.08
07/11/2006	24	185	0.81	155.72	13.9	995.53
07/11/2006	24	350	0.23	82.6	12.84	975.6
07/11/2006	24	515	0.73	9.19	11.84	956.55
07/11/2006	24	1190	1.04	0.44	8.62	875.54
07/11/2006	24	2300	4.54	58.69	3.58	763.1
08/11/2006	1	10	3.05	180.19	11.89	1015.11
08/11/2006	1	75	3.11	171.32	14.8	1007.02
08/11/2006	1	185	1.35	147.88	14.18	995.5
08/11/2006	1	350	1.55	164.33	13.02	975.58
08/11/2006	1	515	1.44	156.73	11.94	956.54
08/11/2006	1	1190	1.31	147.92	8.07	875.48
08/11/2006	1	2300	4.17	74.2	3.64	762.96
08/11/2006	2	10	2.76	180.42	11.75	1015.1
08/11/2006	2	75	2.8	168.27	14.89	1007.01
08/11/2006	2	185	1.22	122.41	14.35	995.48
08/11/2006	2	350	1.32	153.71	13.15	975.57

08/11/2006	2	515	1.41	159.86	12.08	956.55
08/11/2006	2	1190	1.24	173.34	8.03	875.49
08/11/2006	2	2300	3.64	83.12	3.66	762.94
08/11/2006	3	10	2.79	193.89	11.6	1015.4
08/11/2006	3	75	2.76	182.39	14.64	1007.31
08/11/2006	3	185	0.72	92.95	14.33	995.77
08/11/2006	3	350	0.66	119.23	13.2	975.86
08/11/2006	3	515	0.91	155.84	12.11	956.82
08/11/2006	3	1190	1.34	214.41	7.98	875.74
08/11/2006	3	2300	2.81	89.45	3.56	763.12
08/11/2006	4	10	2.69	208.19	11.37	1015.67
08/11/2006	4	75	2.76	198.93	14.21	1007.58
08/11/2006	4	185	0.13	84.88	14.08	996.03
08/11/2006	4	350	0.89	43.32	13.1	976.09
08/11/2006	4	515	0.4	85.71	12.03	957.04
08/11/2006	4	1190	1.56	246.28	7.96	875.94
08/11/2006	4	2300	2.23	87.05	3.5	763.28
08/11/2006	5	10	2.82	210.2	11.18	1015.78
08/11/2006	5	75	3.3	206.34	13.91	1007.67
08/11/2006	5	185	0.36	224.78	13.7	996.1
08/11/2006	5	350	1.33	35.7	12.85	976.14
08/11/2006	5	515	0.82	43.96	11.84	957.09
08/11/2006	5	1190	1.6	265.99	7.96	875.97
08/11/2006	5	2300	2.13	81.57	3.63	763.33
08/11/2006	6	10	2.99	206.22	11.05	1015.82
08/11/2006	6	75	3.55	206.38	13.76	1007.71
08/11/2006	6	185	0.48	252.16	13.44	996.13
08/11/2006	6	350	1.19	37.64	12.65	976.16
08/11/2006	6	515	0.85	41.77	11.7	957.09
08/11/2006	6	1190	1.63	278.99	7.99	875.96
08/11/2006	6	2300	2.14	80.44	3.8	763.36
08/11/2006	7	10	2.91	205.68	11.47	1015.93
08/11/2006	7	75	3.36	208.26	13.69	1007.83
08/11/2006	7	185	0.47	272.8	13.28	996.24
08/11/2006	7	350	1.09	31.74	12.54	976.25
08/11/2006	7	515	0.88	27.91	11.64	957.17
08/11/2006	7	1190	1.87	295.36	7.99	876.03
08/11/2006	7	2300	2.02	77.15	3.71	763.41
08/11/2006	8	10	2.28	204.32	13.87	1016.09
08/11/2006	8	75	2.01	206.97	13.58	1007.99
08/11/2006	8	185	0.27	244.94	13.19	996.41
08/11/2006	8	350	0.95	34.94	12.55	976.42
08/11/2006	8	515	0.82	18.61	11.65	957.34
08/11/2006	8	1190	2.05	305.99	8.04	876.18
08/11/2006	8	2300	2.01	73.63	3.62	763.52
08/11/2006	9	10	1.18	211.8	16.17	1016.38
08/11/2006	9	75	0.56	215.28	13.58	1008.3
08/11/2006	9	185	0.29	188.05	13.27	996.71
08/11/2006	9	350	0.73	33.06	12.65	976.73
08/11/2006	9	515	0.66	3.37	11.73	957.64
08/11/2006	9	1190	2.07	310.43	8.16	876.48
08/11/2006	9	2300	2.08	72.29	3.63	763.82

08/11/2006	10	10	0.43	246.45	17.5	1016.46
08/11/2006	10	75	0.27	339.24	14.07	1008.39
08/11/2006	10	185	0.29	0.2	13.54	996.82
08/11/2006	10	350	0.52	11.01	12.76	976.85
08/11/2006	10	515	0.41	335.51	11.89	957.77
08/11/2006	10	1190	1.91	312.67	8.33	876.63
08/11/2006	10	2300	2.16	71.67	3.76	764.01
08/11/2006	11	10	0.47	312.44	18.33	1016.55
08/11/2006	11	75	0.82	343.26	14.34	1008.49
08/11/2006	11	185	0.74	351.64	13.91	996.94
08/11/2006	11	350	0.6	355.44	12.91	976.98
08/11/2006	11	515	0.46	264.67	12.13	957.91
08/11/2006	11	1190	1.58	312.15	8.54	876.8
08/11/2006	11	2300	2.16	73.75	3.96	764.23
08/11/2006	12	10	0.71	324.74	18.66	1016.7
08/11/2006	12	75	1.23	338.38	14.39	1008.64
08/11/2006	12	185	1.1	344.03	14.07	997.09
08/11/2006	12	350	0.83	343.96	13.15	977.15
08/11/2006	12	515	0.97	253.28	12.4	958.08
08/11/2006	12	1190	1.36	304.91	8.73	877.01
08/11/2006	12	2300	1.96	76.16	4.16	764.48
08/11/2006	13	10	1.22	283.7	18.83	1017.7
08/11/2006	13	75	1.18	303.55	15.11	1009.65
08/11/2006	13	185	1.59	308.96	14.43	998.13
08/11/2006	13	350	2.02	318.03	13.1	978.21
08/11/2006	13	515	2.1	316.87	11.99	956.78
08/11/2006	13	1190	2.09	302.83	8.7	877.98
08/11/2006	13	2300	0.44	82.47	4.38	765.4
08/11/2006	14	10	1.1	271.04	18.1	1017.72
08/11/2006	14	75	0.82	285.95	14.89	1009.65
08/11/2006	14	185	1.27	299.78	14.3	998.13
08/11/2006	14	350	1.94	316.92	13.12	978.21
08/11/2006	14	515	2.33	322.23	12.11	956.76
08/11/2006	14	1190	2.71	304.76	8.8	878
08/11/2006	14	2300	0.51	337.19	4.44	765.43
08/11/2006	15	10	1.16	239.46	16.98	1017.7
08/11/2006	15	75	0.7	242.31	14.66	1009.63
08/11/2006	15	185	0.95	273.25	14.15	998.1
08/11/2006	15	350	1.83	316.24	13.29	978.16
08/11/2006	15	515	2.54	329.93	12.16	956.72
08/11/2006	15	1190	3.37	308.01	8.94	878
08/11/2006	15	2300	1.19	331.05	4.56	765.46
08/11/2006	16	10	1.77	199.46	15.46	1017.39
08/11/2006	16	75	1.3	187.09	14.37	1009.32
08/11/2006	16	185	1.14	202.91	14.07	997.78
08/11/2006	16	350	1.46	320.11	13.33	977.84
08/11/2006	16	515	2	337.99	12.05	958.79
08/11/2006	16	1190	3.3	311.78	9.17	877.76
08/11/2006	16	2300	1.39	347.97	4.89	765.35
08/11/2006	17	10	2.55	184.05	13.49	1017.09
08/11/2006	17	75	2.35	175.48	14.14	1009.01
08/11/2006	17	185	2.15	184.33	14.31	997.47

08/11/2006	17	350	1.06	319.56	13.19	977.53
08/11/2006	17	515	1.16	340.93	12.32	958.49
08/11/2006	17	1190	2.73	310.72	9.48	877.56
08/11/2006	17	2300	1.39	3.63	5.19	765.26
08/11/2006	18	10	2.43	180.94	13.12	1017.03
08/11/2006	18	75	2.57	176.37	14.49	1008.96
08/11/2006	18	185	2.08	190.79	14.36	997.41
08/11/2006	18	350	0.78	317.71	13.23	977.49
08/11/2006	18	515	0.76	328.53	12.67	958.44
08/11/2006	18	1190	2.27	306.68	9.67	877.58
08/11/2006	18	2300	1.52	8.03	5.15	765.29
08/11/2006	19	10	1.78	221.13	13.63	1016.97
08/11/2006	19	75	2.38	213.18	15.1	1008.9
08/11/2006	19	185	1.95	264.55	14.51	997.39
08/11/2006	19	350	2.17	277.67	13.57	977.48
08/11/2006	19	515	2.84	278.93	12.79	958.46
08/11/2006	19	1190	2.6	327.88	10.04	877.61
08/11/2006	19	2300	2.88	16.35	5.94	765.54
08/11/2006	20	10	1.62	230.51	13.39	1016.76
08/11/2006	20	75	2.27	219.65	14.62	1008.7
08/11/2006	20	185	1.77	257.14	14.31	997.18
08/11/2006	20	350	2.06	292.35	13.41	977.25
08/11/2006	20	515	3.04	286.77	12.69	958.24
08/11/2006	20	1190	2.43	314.32	10.02	877.39
08/11/2006	20	2300	2.88	13.8	5.89	765.34
08/11/2006	21	10	1.43	229.53	13.17	1016.83
08/11/2006	21	75	2.25	217	14.18	1008.75
08/11/2006	21	185	1.49	244.57	14.04	997.21
08/11/2006	21	350	1.98	313.52	13.08	977.28
08/11/2006	21	515	3.12	301.71	12.48	958.24
08/11/2006	21	1190	2.94	305.01	9.86	877.34
08/11/2006	21	2300	3.09	6.15	5.76	765.25
08/11/2006	22	10	1.56	212.47	13.27	1016.72
08/11/2006	22	75	2.42	205.49	13.96	1008.64
08/11/2006	22	185	1.5	233.13	13.76	997.09
08/11/2006	22	350	2.04	316.41	12.78	977.14
08/11/2006	22	515	3.09	311.52	12.13	958.09
08/11/2006	22	1190	3.53	299.21	9.73	877.14
08/11/2006	22	2300	2.98	1.23	5.91	765.11
08/11/2006	23	10	1.86	201.17	13.21	1016.63
08/11/2006	23	75	2.79	193.08	13.66	1008.53
08/11/2006	23	185	1.54	228.96	13.5	996.97
08/11/2006	23	350	2.18	317.13	12.4	977.01
08/11/2006	23	515	3.29	316.69	11.73	957.94
08/11/2006	23	1190	4.39	298.71	9.59	876.94
08/11/2006	23	2300	2.89	356.77	5.94	764.93
08/11/2006	24	10	2.24	197.95	13.46	1016.61
08/11/2006	24	75	3.14	185.51	13.29	1008.5
08/11/2006	24	185	1.69	220.66	13.22	996.92
08/11/2006	24	350	2.51	315.58	12.19	976.95
08/11/2006	24	515	3.51	322.05	11.33	957.86
08/11/2006	24	1190	5.64	303.61	9.27	876.78

08/11/2006	24	2300	2.85	351.16	5.72	764.72
09/11/2006	1	10	3.24	208.54	12.9	1016.94
09/11/2006	1	75	3.61	195.75	13.17	1008.83
09/11/2006	1	185	3.09	213.78	13.37	997.25
09/11/2006	1	350	3.13	312.61	12.41	977.28
09/11/2006	1	515	3.83	322.08	11.41	958.2
09/11/2006	1	1190	5.96	317.83	9.22	877.08
09/11/2006	1	2300	3.18	341.06	5.6	764.93
09/11/2006	2	10	3.43	206.64	13.13	1016.97
09/11/2006	2	75	3.73	189.94	12.95	1008.86
09/11/2006	2	185	3.03	216.1	13.27	997.28
09/11/2006	2	350	3.4	310.19	12.35	977.3
09/11/2006	2	515	4.4	324.56	11.24	958.21
09/11/2006	2	1190	7.15	324.01	9.09	877.07
09/11/2006	2	2300	3.75	336.16	5.37	764.86
09/11/2006	3	10	3.6	207.63	13.09	1016.85
09/11/2006	3	75	3.96	189.5	12.7	1008.74
09/11/2006	3	185	3.45	210.95	13.09	994.29
09/11/2006	3	350	3.6	306.76	12.29	977.16
09/11/2006	3	515	4.64	324	11.12	958.07
09/11/2006	3	1190	8.05	330.07	9.1	876.94
09/11/2006	3	2300	4.57	332.72	5.09	764.68
09/11/2006	4	10	3.8	205.22	12.75	1016.36
09/11/2006	4	75	4.11	190.18	12.67	1008.24
09/11/2006	4	185	3.47	211.64	13.02	993.8
09/11/2006	4	350	3.4	302.22	12.19	976.67
09/11/2006	4	515	4.23	317.7	11.11	957.59
09/11/2006	4	1190	7.8	336.66	9.38	876.53
09/11/2006	4	2300	4.57	332.78	5.12	764.37
09/11/2006	5	10	3.75	205.06	12.6	1015.99
09/11/2006	5	75	3.92	191.89	12.62	1007.88
09/11/2006	5	185	3.27	215.58	12.93	993.44
09/11/2006	5	350	3.46	299.94	12.08	976.32
09/11/2006	5	515	4.04	311.93	11.08	957.24
09/11/2006	5	1190	7.41	342.86	9.63	876.25
09/11/2006	5	2300	4.54	333.35	5.01	764.15
09/11/2006	6	10	3.42	209.41	12.55	1015.97
09/11/2006	6	75	3.52	197.36	12.5	1007.86
09/11/2006	6	185	2.95	219.66	12.82	993.41
09/11/2006	6	350	3.83	303.88	11.91	976.28
09/11/2006	6	515	4.26	312.72	10.88	957.19
09/11/2006	6	1190	7.58	347.27	9.67	876.19
09/11/2006	6	2300	5.06	337.05	4.57	764.03
09/11/2006	7	10	4.06	204.61	13.36	1016.31
09/11/2006	7	75	3.79	190.59	12.87	1008.2
09/11/2006	7	185	3.74	210.41	13.5	996.63
09/11/2006	7	350	3.34	304.19	12.49	976.67
09/11/2006	7	515	3.89	318.51	11.43	957.61
09/11/2006	7	1190	6.42	354.55	9.88	876.66
09/11/2006	7	2300	3.84	335.14	4.95	764.54
09/11/2006	8	10	3.54	208.66	14.56	1016.33
09/11/2006	8	75	3.5	190.18	13.01	1008.23

09/11/2006	8	185	3.41	211.32	13.57	996.65
09/11/2006	8	350	3.54	298.06	12.48	976.7
09/11/2006	8	515	3.95	312.52	11.45	957.65
09/11/2006	8	1190	6.34	354.23	10	876.72
09/11/2006	8	2300	4.5	336.52	4.53	764.54
09/11/2006	9	10	2.29	219.32	16.08	1016.45
09/11/2006	9	75	2.53	194.03	13.63	1008.37
09/11/2006	9	185	2.67	231.21	13.56	996.81
09/11/2006	9	350	3.54	297.42	12.5	976.85
09/11/2006	9	515	4.11	311.99	11.48	957.8
09/11/2006	9	1190	6.43	354.55	9.93	876.86
09/11/2006	9	2300	4.99	337.99	4.25	764.61
09/11/2006	10	10	1.71	244.33	17.31	1016.12
09/11/2006	10	75	1.89	221.89	14.23	1008.06
09/11/2006	10	185	2.36	249.83	13.51	996.52
09/11/2006	10	350	3.5	293.14	12.46	976.57
09/11/2006	10	515	4.23	306.21	11.41	957.52
09/11/2006	10	1190	6.14	352.02	9.79	876.59
09/11/2006	10	2300	5.08	333.45	4.39	764.38
09/11/2006	11	10	1.56	263.38	17.94	1015.84
09/11/2006	11	75	1.7	244.97	14.3	1007.79
09/11/2006	11	185	2.34	261.68	13.54	996.25
09/11/2006	11	350	3.48	290.22	12.53	976.32
09/11/2006	11	515	4.14	306.11	11.38	957.27
09/11/2006	11	1190	5.89	348.74	9.68	876.35
09/11/2006	11	2300	5.22	328.66	4.58	764.17
09/11/2006	12	10	1.69	265.24	18.14	1015.59
09/11/2006	12	75	1.7	252.71	14.2	1007.54
09/11/2006	12	185	2.41	264.09	13.57	996.01
09/11/2006	12	350	3.48	288.22	12.58	976.08
09/11/2006	12	515	4	302.24	11.48	957.03
09/11/2006	12	1190	5.57	343.83	9.68	876.15
09/11/2006	12	2300	5.65	324.14	4.83	764.04
09/11/2006	13	10	2.36	264.89	17.97	1017.28
09/11/2006	13	75	2.16	253.72	14.4	1009.23
09/11/2006	13	185	3.09	266.07	13.97	997.69
09/11/2006	13	350	4.29	291.29	12.99	977.75
09/11/2006	13	515	4.99	310.61	11.55	956.32
09/11/2006	13	1190	7.22	337.63	9.41	877.6
09/11/2006	13	2300	8.1	319.3	4.32	765.23
09/11/2006	14	10	2.06	257.65	17.43	1016.71
09/11/2006	14	75	1.94	247.97	14.24	1008.65
09/11/2006	14	185	2.82	262.61	13.99	997.12
09/11/2006	14	350	4.01	292.78	12.94	977.18
09/11/2006	14	515	4.62	309.84	11.49	958.14
09/11/2006	14	1190	7.22	333.78	9.39	877.08
09/11/2006	14	2300	8.51	318.31	4.22	764.74
09/11/2006	15	10	1.88	242.07	16.56	1015.95
09/11/2006	15	75	1.95	230.3	14.04	1007.89
09/11/2006	15	185	2.6	250.51	13.97	996.35
09/11/2006	15	350	3.71	290.66	12.71	976.43
09/11/2006	15	515	3.96	308.33	11.27	957.39

09/11/2006	15	1190	7.1	328.95	9.28	876.4
09/11/2006	15	2300	8.92	318.56	4.3	764.14
09/11/2006	16	10	1.74	228.5	14.96	1015.52
09/11/2006	16	75	2.12	219.18	13.88	1007.46
09/11/2006	16	185	2.59	244.57	13.9	995.92
09/11/2006	16	350	3.57	291.63	12.55	975.99
09/11/2006	16	515	3.66	309.12	11.3	956.95
09/11/2006	16	1190	6.98	326.91	9.08	876.03
09/11/2006	16	2300	9.05	320.41	4.27	763.8
09/11/2006	17	10	2.03	218.4	13.24	1015.06
09/11/2006	17	75	2.79	210.67	13.73	1006.99
09/11/2006	17	185	3.18	240.99	13.85	995.44
09/11/2006	17	350	3.73	290.9	12.51	975.53
09/11/2006	17	515	3.83	307.86	11.38	956.51
09/11/2006	17	1190	7.08	324.16	8.94	875.63
09/11/2006	17	2300	9.2	323.17	4.29	763.46
09/11/2006	18	10	2.5	210.26	13.16	1014.42
09/11/2006	18	75	3.29	201.57	14	1006.35
09/11/2006	18	185	3.75	249.66	13.62	994.81
09/11/2006	18	350	3.63	288.44	12.64	974.91
09/11/2006	18	515	3.92	306.22	11.69	955.89
09/11/2006	18	1190	7.12	320	8.87	875.1
09/11/2006	18	2300	8.96	324.64	4.48	763.04
09/11/2006	19	10	1.76	225.69	13.5	1013.5
09/11/2006	19	75	2.45	215.77	14.47	1005.46
09/11/2006	19	185	2.08	240.57	14.5	993.97
09/11/2006	19	350	2.66	297.99	13.77	974.13
09/11/2006	19	515	4.12	302.88	13.07	955.18
09/11/2006	19	1190	6.68	316.63	8.89	874.57
09/11/2006	19	2300	8.3	326.44	4.72	762.48
09/11/2006	20	10	2.04	224.6	13.52	1013.44
09/11/2006	20	75	2.72	212.26	14.01	1005.39
09/11/2006	20	185	2.45	215.4	14.37	993.89
09/11/2006	20	350	2.82	310.54	13.67	974.04
09/11/2006	20	515	4.58	309.14	12.91	955.08
09/11/2006	20	1190	6.97	320.47	8.56	874.42
09/11/2006	20	2300	8.13	327.4	4.59	762.24
09/11/2006	21	10	2.27	216.77	13.27	1013.31
09/11/2006	21	75	3.08	199.2	14.12	1005.26
09/11/2006	21	185	2.39	229.19	14.08	993.75
09/11/2006	21	350	2.87	312.11	13.51	973.89
09/11/2006	21	515	4.72	314.72	12.82	954.93
09/11/2006	21	1190	7.31	322.62	8.26	874.24
09/11/2006	21	2300	8.08	328.55	4.44	761.99
09/11/2006	22	10	2.79	213.01	13.05	1013.08
09/11/2006	22	75	3.53	195.96	14.01	1005.02
09/11/2006	22	185	2.61	234.75	14.05	993.52
09/11/2006	22	350	2.92	310.05	13.46	973.66
09/11/2006	22	515	4.77	316.61	12.78	954.69
09/11/2006	22	1190	7.34	324.69	8.15	874
09/11/2006	22	2300	8.08	328.99	4.41	761.78
09/11/2006	23	10	3.21	212.16	12.84	1012.75

09/11/2006	23	75	3.81	196.16	14.08	1004.7
09/11/2006	23	185	2.99	235.98	14.01	993.19
09/11/2006	23	350	2.91	307.13	13.47	973.33
09/11/2006	23	515	4.81	317.94	12.81	954.38
09/11/2006	23	1190	7.09	325.79	8.15	873.71
09/11/2006	23	2300	7.82	329.62	4.45	761.57
09/11/2006	24	10	3.42	215.36	12.73	1012.61
09/11/2006	24	75	3.91	199.94	14.04	1004.55
09/11/2006	24	185	3.45	238.7	14.01	993.05
09/11/2006	24	350	3.24	301.6	13.55	973.19
09/11/2006	24	515	4.89	317.21	12.88	954.24
09/11/2006	24	1190	6.95	325.04	8.23	873.6
09/11/2006	24	2300	7.41	326.2	4.37	761.49
10/11/2006	1	10	3.32	217.04	12.2	1012.77
10/11/2006	1	75	3.92	200.16	14.26	1004.71
10/11/2006	1	185	3.4	242.1	14.28	993.21
10/11/2006	1	350	3.86	305.48	13.73	973.36
10/11/2006	1	515	5.15	329.66	12.84	954.42
10/11/2006	1	1190	7.39	329.29	8.52	873.79
10/11/2006	1	2300	7.26	314.66	4.45	761.71
10/11/2006	2	10	3.3	216	12.01	1012.33
10/11/2006	2	75	3.93	202.41	14.25	1004.28
10/11/2006	2	185	3.22	238.84	14.37	992.78
10/11/2006	2	350	3.83	306.07	13.82	972.94
10/11/2006	2	515	4.93	331.1	12.83	954.01
10/11/2006	2	1190	7.23	326.31	8.51	873.42
10/11/2006	2	2300	7.28	310.25	4.08	761.32
10/11/2006	3	10	3.14	216.83	11.82	1012.2
10/11/2006	3	75	3.9	205.19	14.23	1004.15
10/11/2006	3	185	2.84	238.82	14.42	992.65
10/11/2006	3	350	3.83	311.95	13.87	972.81
10/11/2006	3	515	4.9	336.56	12.78	953.88
10/11/2006	3	1190	7.48	327.09	8.4	873.29
10/11/2006	3	2300	7.61	308.89	3.36	761.07
10/11/2006	4	10	3.17	216.8	11.75	1012.11
10/11/2006	4	75	4.01	205.67	14.24	1004.05
10/11/2006	4	185	2.73	234.81	14.42	992.55
10/11/2006	4	350	3.7	311.9	13.88	972.73
10/11/2006	4	515	4.63	338.94	12.74	953.8
10/11/2006	4	1190	7.54	327.03	8.32	873.2
10/11/2006	4	2300	8.09	308.16	3.04	760.92
10/11/2006	5	10	3.66	210.91	11.75	1011.57
10/11/2006	5	75	4.33	202.94	14.21	1003.51
10/11/2006	5	185	3.07	227.43	14.46	992.02
10/11/2006	5	350	3.25	305.32	13.88	972.2
10/11/2006	5	515	3.99	336.57	12.68	953.28
10/11/2006	5	1190	6.97	324.32	8.31	872.74
10/11/2006	5	2300	8.27	304.57	3.24	760.54
10/11/2006	6	10	3.97	209.08	11.72	1011.18
10/11/2006	6	75	4.47	200.82	14.2	1003.13
10/11/2006	6	185	3.37	227.05	14.6	991.64
10/11/2006	6	350	3.02	296.53	13.9	971.85

10/11/2006	6	515	3.56	329.45	12.62	952.93
10/11/2006	6	1190	6.36	319.18	8.25	872.4
10/11/2006	6	2300	8.49	299.57	3.37	760.26
10/11/2006	7	10	3.72	209.8	12.65	1011.22
10/11/2006	7	75	4.03	198.25	14.98	1003.18
10/11/2006	7	185	4.29	233.39	14.87	991.72
10/11/2006	7	350	3.43	274.61	13.95	971.93
10/11/2006	7	515	4.1	306.29	12.89	953.03
10/11/2006	7	1190	6.53	310.75	8.26	872.55
10/11/2006	7	2300	8.51	306.35	3.1	760.38
10/11/2006	8	10	2.83	221.7	14.67	1011.17
10/11/2006	8	75	2.94	202.35	14.96	1003.15
10/11/2006	8	185	3.59	243.71	15	991.68
10/11/2006	8	350	4.42	284.01	14.08	971.9
10/11/2006	8	515	5.38	302.78	12.94	953.01
10/11/2006	8	1190	7.21	310.97	8.05	872.5
10/11/2006	8	2300	8.48	308.23	2.44	760.18
10/11/2006	9	10	2.55	234.25	16.43	1010.96
10/11/2006	9	75	2.4	217.24	15.2	1002.95
10/11/2006	9	185	2.88	243.02	15.21	991.51
10/11/2006	9	350	5.65	280.53	14.21	971.73
10/11/2006	9	515	6.58	293.22	12.96	952.85
10/11/2006	9	1190	7.44	308.46	7.92	872.34
10/11/2006	9	2300	8.91	309.74	2.2	759.96
10/11/2006	10	10	2.37	249.73	17.62	1010.68
10/11/2006	10	75	2.29	230.87	15.72	1002.7
10/11/2006	10	185	3.19	252.59	15.3	991.28
10/11/2006	10	350	6.81	278.39	14.16	971.52
10/11/2006	10	515	7.72	288.12	12.8	952.65
10/11/2006	10	1190	7.56	305.12	7.88	872.15
10/11/2006	10	2300	8.95	312.54	2.15	759.75
10/11/2006	11	10	2.84	261.9	18.27	1010.32
10/11/2006	11	75	2.71	250.89	15.97	1002.34
10/11/2006	11	185	4.2	263.31	15.38	990.94
10/11/2006	11	350	7.46	278.25	14.02	971.21
10/11/2006	11	515	8.47	286.55	12.64	952.34
10/11/2006	11	1190	8.08	302.17	7.86	871.87
10/11/2006	11	2300	8.4	311.74	2.2	759.46
10/11/2006	12	10	3.64	268.11	18.14	1010.09
10/11/2006	12	75	3.33	262.92	15.95	1002.13
10/11/2006	12	185	5.27	269.74	15.38	990.72
10/11/2006	12	350	8.39	279.96	14.08	971
10/11/2006	12	515	8.75	286.26	12.73	952.15
10/11/2006	12	1190	8.75	301.39	7.97	871.7
10/11/2006	12	2300	8.27	310.02	2.28	759.32
10/11/2006	13	10	4.94	279.9	16.58	1010.13
10/11/2006	13	75	4.68	276.36	14.92	1002.15
10/11/2006	13	185	6.6	277.95	14.55	990.71
10/11/2006	13	350	9.82	285.82	13.71	970.94
10/11/2006	13	515	10.14	294.67	12.44	952.07
10/11/2006	13	1190	9.89	313.03	7.38	871.53
10/11/2006	13	2300	10.1	314.32	1.22	758.99

10/11/2006	14	10	4.88	276.47	16.94	1009.95
10/11/2006	14	75	4.68	275.38	14.8	1001.98
10/11/2006	14	185	6.25	278.17	14.49	990.54
10/11/2006	14	350	9.01	290.94	13.43	970.76
10/11/2006	14	515	8.13	304.53	12.21	951.88
10/11/2006	14	1190	9.26	317.23	7.44	871.34
10/11/2006	14	2300	11.9	312.03	1.23	765.83
10/11/2006	15	10	4.4	271.17	16.74	1009.01
10/11/2006	15	75	4.06	271.24	14.57	1001.03
10/11/2006	15	185	5.42	274.96	14.18	989.59
10/11/2006	15	350	7.52	287.63	13.23	969.84
10/11/2006	15	515	6.91	300.73	12.12	950.96
10/11/2006	15	1190	10.2	317.04	7.37	870.47
10/11/2006	15	2300	11.51	314.3	1.42	765.06
10/11/2006	16	10	4.36	277.39	15.52	1008.92
10/11/2006	16	75	3.85	274.67	14.31	1000.93
10/11/2006	16	185	5.04	279.62	14.12	989.49
10/11/2006	16	350	7.6	296.14	13.3	969.73
10/11/2006	16	515	7.41	311.44	12.09	950.85
10/11/2006	16	1190	10.37	316.41	7.28	870.32
10/11/2006	16	2300	12.16	326.82	1.04	764.87
10/11/2006	17	10	4.03	280.58	14.73	1008.76
10/11/2006	17	75	3.38	278.89	14.36	1000.77
10/11/2006	17	185	4.87	287.72	14.04	989.32
10/11/2006	17	350	7.76	304.4	12.86	969.56
10/11/2006	17	515	8.14	310.83	11.71	950.66
10/11/2006	17	1190	10.46	325.27	7.17	870.1
10/11/2006	17	2300	11.68	335.99	1.22	756.63
10/11/2006	18	10	4.23	289.64	14.9	1008.39
10/11/2006	18	75	3.68	290.82	14.34	1000.4
10/11/2006	18	185	5.11	295.73	13.74	988.95
10/11/2006	18	350	7.64	307.34	12.63	969.19
10/11/2006	18	515	8.43	315.71	11.53	950.28
10/11/2006	18	1190	10.51	329.75	7.13	869.73
10/11/2006	18	2300	11.44	343.35	1.3	756.44
10/11/2006	19	10	4.59	291.76	14.9	1008.96
10/11/2006	19	75	4.24	294.41	15.25	1000.98
10/11/2006	19	185	5.59	300.12	14.48	989.56
10/11/2006	19	350	7.83	311.93	13.3	969.82
10/11/2006	19	515	8.96	319.93	12.03	950.93
10/11/2006	19	1190	10.73	336.35	7.44	870.41
10/11/2006	19	2300	12.23	344.71	1.08	765.01
10/11/2006	20	10	5.01	298.25	14.82	1009.14
10/11/2006	20	75	4.64	296.02	15	1001.16
10/11/2006	20	185	5.67	299.89	14.28	989.72
10/11/2006	20	350	8.26	313.24	13.17	969.97
10/11/2006	20	515	9.56	323.38	12.08	951.07
10/11/2006	20	1190	11.12	339.3	7.52	870.58
10/11/2006	20	2300	12.57	350.96	0.85	765.13
10/11/2006	21	10	5.31	305.73	15.06	1008.93
10/11/2006	21	75	4.87	302.35	14.89	1000.94
10/11/2006	21	185	5.88	305.55	14.1	989.5

10/11/2006	21	350	8.63	316.15	13.08	969.74
10/11/2006	21	515	10.42	326.76	12.1	950.85
10/11/2006	21	1190	12.03	343.62	7.57	870.39
10/11/2006	21	2300	12.71	353.92	0.37	764.86
10/11/2006	22	10	6.02	313.99	15.16	1008.59
10/11/2006	22	75	5.47	312.53	14.97	1000.61
10/11/2006	22	185	6.68	315.58	14.07	989.18
10/11/2006	22	350	9.55	324.55	13.05	969.42
10/11/2006	22	515	11.16	330.99	12.02	950.55
10/11/2006	22	1190	12.08	354.89	7.47	870.11
10/11/2006	22	2300	12.64	349.27	0.63	764.66
10/11/2006	23	10	8.54	21.64	14.88	1008.96
10/11/2006	23	75	6.93	24.65	14.11	1000.96
10/11/2006	23	185	8.46	26.06	12.99	989.47
10/11/2006	23	350	11.08	28.95	11.49	969.61
10/11/2006	23	515	11.96	31.8	10.59	950.61
10/11/2006	23	1190	9.92	22.06	7.31	869.96
10/11/2006	23	2300	13.06	343.44	0.65	756.58
10/11/2006	24	10	7.66	30.41	13.3	1009.24
10/11/2006	24	75	5.54	27.15	12.78	1001.19
10/11/2006	24	185	6.64	27.29	11.8	986.81
10/11/2006	24	350	8.72	29.13	10.76	969.69
10/11/2006	24	515	8.96	39.87	10.49	950.64
10/11/2006	24	1190	9.62	15.34	6.73	869.82
10/11/2006	24	2300	13.34	338.37	-0.48	756.17
11/11/2006	1	10	7.32	13.18	12.34	1010.29
11/11/2006	1	75	5.94	6.35	12.24	1002.21
11/11/2006	1	185	7.3	6.43	11.07	987.78
11/11/2006	1	350	8.96	6.71	9.46	970.57
11/11/2006	1	515	9.85	7.23	8.72	951.4
11/11/2006	1	1190	9.07	5.31	5.93	870.14
11/11/2006	1	2300	16.67	336.74	-1.06	756.12
11/11/2006	2	10	8.21	13.31	11.97	1010.81
11/11/2006	2	75	6.75	8.28	11.8	1002.72
11/11/2006	2	185	8.22	8.48	10.61	988.25
11/11/2006	2	350	10	8.94	8.93	970.99
11/11/2006	2	515	10.63	9.33	7.48	951.77
11/11/2006	2	1190	9.18	9.24	5.21	870.18
11/11/2006	2	2300	17.84	341.61	-0.94	755.99
11/11/2006	3	10	8.81	17.98	11.66	1011.16
11/11/2006	3	75	7.11	14.73	11.36	1003.04
11/11/2006	3	185	8.65	14.73	10.18	988.55
11/11/2006	3	350	10.26	14.17	8.5	971.26
11/11/2006	3	515	10.93	14.55	6.93	952
11/11/2006	3	1190	10.96	14.75	4.65	870.18
11/11/2006	3	2300	15.84	357.08	-1.28	755.73
11/11/2006	4	10	8.59	21.79	11.33	1011.39
11/11/2006	4	75	6.82	19	10.98	1003.27
11/11/2006	4	185	8.31	18.72	9.83	988.76
11/11/2006	4	350	9.65	17.64	8.17	971.42
11/11/2006	4	515	10.39	17.77	6.57	952.12
11/11/2006	4	1190	11.65	21.47	4.22	870.16

11/11/2006	4	2300	15.76	11.43	-1.32	755.62
11/11/2006	5	10	7.92	22.49	11.1	1011.61
11/11/2006	5	75	6.29	20.47	10.75	1003.47
11/11/2006	5	185	7.7	19.5	9.61	988.94
11/11/2006	5	350	8.46	18.96	7.97	971.6
11/11/2006	5	515	9.02	18.8	6.37	952.29
11/11/2006	5	1190	10.11	30.9	3.66	870.25
11/11/2006	5	2300	16.47	16.04	-1.14	755.59
11/11/2006	6	10	7.06	23.26	10.88	1011.68
11/11/2006	6	75	5.55	19.8	10.54	1003.54
11/11/2006	6	185	6.85	17.13	9.4	986.04
11/11/2006	6	350	7.28	16.83	7.77	971.65
11/11/2006	6	515	7.76	15.62	6.43	952.32
11/11/2006	6	1190	9.47	36.71	3.56	870.31
11/11/2006	6	2300	16.83	22.44	-1.09	755.52
11/11/2006	7	10	7.82	22.96	11.65	1013.19
11/11/2006	7	75	6.93	20.02	11.5	1005.06
11/11/2006	7	185	8.44	19.44	10.39	990.53
11/11/2006	7	350	9.93	17.9	8.74	973.2
11/11/2006	7	515	10.64	17.88	7.1	953.89
11/11/2006	7	1190	13.44	16.96	2.95	871.65
11/11/2006	7	2300	16.74	22.71	-1.43	756.56
11/11/2006	8	10	8.38	20.84	12.76	1012.98
11/11/2006	8	75	7.58	16.95	11.37	1004.85
11/11/2006	8	185	9.08	16.99	10.21	990.33
11/11/2006	8	350	10.41	16.24	8.53	972.99
11/11/2006	8	515	10.89	16.35	6.87	953.67
11/11/2006	8	1190	12.76	13.32	2.99	871.4
11/11/2006	8	2300	17.86	27.06	-0.82	756.45
11/11/2006	9	10	8	18.05	13.57	1012.85
11/11/2006	9	75	6.98	12.65	10.87	1004.72
11/11/2006	9	185	8.24	12.96	9.69	990.18
11/11/2006	9	350	9.69	12.64	8.02	972.81
11/11/2006	9	515	10	12.53	6.34	953.46
11/11/2006	9	1190	12.66	11.72	3.27	871.2
11/11/2006	9	2300	18.54	27.72	0.27	756.53
11/11/2006	10	10	7.2	12.76	14.24	1013.03
11/11/2006	10	75	6.2	7.61	10.52	1004.9
11/11/2006	10	185	7.24	7.91	9.31	990.33
11/11/2006	10	350	8.64	7.16	7.64	972.94
11/11/2006	10	515	9.05	7.08	6.01	953.57
11/11/2006	10	1190	12.19	15.9	3.64	871.31
11/11/2006	10	2300	18.15	26.79	0.73	756.8
11/11/2006	11	10	6.19	10.8	14.71	1013.15
11/11/2006	11	75	5.16	6.81	10.27	1005
11/11/2006	11	185	6.03	7.09	9.06	987.46
11/11/2006	11	350	7.32	5.79	7.4	973.03
11/11/2006	11	515	7.85	5.06	5.83	953.64
11/11/2006	11	1190	12.07	23.34	4.2	871.42
11/11/2006	11	2300	17.65	25.84	0.98	757.1
11/11/2006	12	10	5.1	8.58	14.96	1013.04
11/11/2006	12	75	3.93	5.11	10.14	1004.89

11/11/2006	12	185	4.62	5.3	8.93	987.36
11/11/2006	12	350	5.91	3.7	7.27	972.91
11/11/2006	12	515	6.61	2.23	5.78	953.53
11/11/2006	12	1190	12	29.1	5.02	871.39
11/11/2006	12	2300	16.95	27.56	1.2	757.28
11/11/2006	13	10	4.2	349.01	13.77	1013.85
11/11/2006	13	75	3.45	344.1	10.38	1005.7
11/11/2006	13	185	4.24	345.44	9.25	991.14
11/11/2006	13	350	5.63	348.26	7.87	973.76
11/11/2006	13	515	6.93	349.78	6.62	954.39
11/11/2006	13	1190	11.47	14.11	3.77	872.12
11/11/2006	13	2300	17.37	20.76	1.98	757.98
11/11/2006	14	10	3.55	331.78	13.27	1013.38
11/11/2006	14	75	2.92	326.73	10.37	1005.24
11/11/2006	14	185	3.58	329.08	9.31	987.71
11/11/2006	14	350	5.03	335.56	8	973.31
11/11/2006	14	515	6.78	341.76	6.67	953.95
11/11/2006	14	1190	11.87	18.52	4.3	871.78
11/11/2006	14	2300	17.14	17.75	2.02	757.87
11/11/2006	15	10	3.49	308.48	12.34	1013.12
11/11/2006	15	75	3.05	305.91	10.39	1004.98
11/11/2006	15	185	3.65	308.7	9.44	987.46
11/11/2006	15	350	5.33	321.45	8.29	973.05
11/11/2006	15	515	6.86	332.69	6.79	953.72
11/11/2006	15	1190	12.88	20.79	4.73	871.65
11/11/2006	15	2300	16.53	15.84	1.84	757.83
11/11/2006	16	10	3.49	285.11	11.1	1012.95
11/11/2006	16	75	3.09	288.6	10.3	1004.81
11/11/2006	16	185	3.57	290.35	9.56	987.28
11/11/2006	16	350	5.43	313.99	8.39	972.88
11/11/2006	16	515	6.3	329.71	7.01	953.57
11/11/2006	16	1190	13.24	23.67	5.4	871.63
11/11/2006	16	2300	15.59	13	1.67	757.92
11/11/2006	17	10	3.47	259.53	9.7	1012.52
11/11/2006	17	75	2.85	266.76	10.06	1004.37
11/11/2006	17	185	3.33	270.96	9.67	986.84
11/11/2006	17	350	4.57	308.94	8.28	972.45
11/11/2006	17	515	5.36	330.42	7.29	953.16
11/11/2006	17	1190	12.34	29.39	6.08	871.38
11/11/2006	17	2300	13.92	13.38	1.75	757.83
11/11/2006	18	10	3.6	248.29	9.35	1012.31
11/11/2006	18	75	2.69	256.96	9.86	1004.14
11/11/2006	18	185	3.08	264.27	9.44	988.94
11/11/2006	18	350	3.93	310	8.3	972.24
11/11/2006	18	515	5.28	329.14	7.42	952.95
11/11/2006	18	1190	11	33.81	6.59	871.27
11/11/2006	18	2300	12.4	16.54	2.05	757.83
11/11/2006	19	10	3.28	283.74	10.78	1012.37
11/11/2006	19	75	3.19	290.6	12.88	1004.26
11/11/2006	19	185	5.14	305.28	11.89	989.82
11/11/2006	19	350	5.51	312.83	10.55	972.62
11/11/2006	19	515	5.97	324.04	9.35	953.45

11/11/2006	19	1190	7.79	9.31	5.5	871.92
11/11/2006	19	2300	10.54	14.85	3.45	758.45
11/11/2006	20	10	3.96	279.75	10.67	1012.03
11/11/2006	20	75	3.62	286.36	12.59	1003.92
11/11/2006	20	185	5.47	297.39	11.63	989.47
11/11/2006	20	350	5.87	306.57	10.29	972.27
11/11/2006	20	515	6.21	319.99	9.15	953.1
11/11/2006	20	1190	7.56	4.97	5.46	871.57
11/11/2006	20	2300	9.72	16.28	3.54	758.15
11/11/2006	21	10	4.32	267.35	10.55	1011.46
11/11/2006	21	75	3.75	270.99	12.11	1003.34
11/11/2006	21	185	5.35	283.34	11.27	988.89
11/11/2006	21	350	5.8	298.86	10	971.68
11/11/2006	21	515	6.2	310.49	8.84	952.51
11/11/2006	21	1190	6.98	2.48	5.68	871.01
11/11/2006	21	2300	8.9	16.09	3.68	757.72
11/11/2006	22	10	4.32	254.84	10.29	1011.17
11/11/2006	22	75	3.73	256.67	11.41	1003.05
11/11/2006	22	185	5.09	270.27	10.87	988.57
11/11/2006	22	350	5.8	293.21	9.67	971.34
11/11/2006	22	515	6.04	305.92	8.7	952.17
11/11/2006	22	1190	6.54	4.09	5.98	870.7
11/11/2006	22	2300	7.79	14.24	3.76	757.49
11/11/2006	23	10	4.11	244	10	1011.08
11/11/2006	23	75	3.54	244.9	10.79	1002.94
11/11/2006	23	185	4.4	259.03	10.4	988.45
11/11/2006	23	350	6.05	290.55	9.5	971.2
11/11/2006	23	515	6.41	301.1	8.44	952.01
11/11/2006	23	1190	6.33	354.49	6.07	870.55
11/11/2006	23	2300	6.99	5.62	3.69	757.31
11/11/2006	24	10	4.17	235.85	9.58	1010.88
11/11/2006	24	75	3.67	230.4	10.27	1002.74
11/11/2006	24	185	4.31	249.89	10.09	985.27
11/11/2006	24	350	6.43	288.12	9.29	970.97
11/11/2006	24	515	6.71	297.93	8.25	951.77
11/11/2006	24	1190	6.65	338.96	6.09	870.33
11/11/2006	24	2300	6.41	352.15	3.53	757.08
12/11/2006	1	10	4.36	241.02	9.75	1010.61
12/11/2006	1	75	4.04	228.95	11.71	1002.5
12/11/2006	1	185	6.15	261.83	11.04	988.05
12/11/2006	1	350	6.45	291.97	10.78	970.85
12/11/2006	1	515	5.77	311.42	9.48	951.74
12/11/2006	1	1190	6.01	329.45	5.31	870.35
12/11/2006	1	2300	5.97	342.35	3.53	757.1
12/11/2006	2	10	4.35	245.73	9.63	1010.32
12/11/2006	2	75	3.93	229.6	11.57	1002.2
12/11/2006	2	185	6.29	265.5	10.85	987.74
12/11/2006	2	350	6.78	289.42	10.56	970.53
12/11/2006	2	515	6.2	308.24	9.25	951.42
12/11/2006	2	1190	5.94	323.07	5.11	870.03
12/11/2006	2	2300	5.95	328.16	3.32	756.73
12/11/2006	3	10	4.39	249.63	9.47	1010.03

12/11/2006	3	75	3.86	238.64	11.13	1001.91
12/11/2006	3	185	6.17	264.83	10.68	984.49
12/11/2006	3	350	7.17	291.18	10.38	970.24
12/11/2006	3	515	6.85	308.1	9.04	951.12
12/11/2006	3	1190	6.44	318.86	4.73	869.69
12/11/2006	3	2300	6.32	317.28	2.92	756.26
12/11/2006	4	10	4.54	250.85	9.37	1009.68
12/11/2006	4	75	4.12	246.13	10.82	1001.56
12/11/2006	4	185	5.57	259.88	10.6	984.13
12/11/2006	4	350	6.85	290.88	10.14	969.87
12/11/2006	4	515	6.75	307.82	8.77	950.74
12/11/2006	4	1190	6.52	317.32	4.58	869.31
12/11/2006	4	2300	7.16	307.74	2.7	755.85
12/11/2006	5	10	4.24	239.57	9.12	1009.02
12/11/2006	5	75	3.77	231.21	10.84	1000.89
12/11/2006	5	185	5.23	260.54	10.43	983.47
12/11/2006	5	350	6.08	289.62	9.87	969.22
12/11/2006	5	515	6.28	308.4	8.5	950.09
12/11/2006	5	1190	6.18	316.24	4.76	868.69
12/11/2006	5	2300	8.39	300.68	2.67	755.34
12/11/2006	6	10	4.12	233.99	8.95	1008.57
12/11/2006	6	75	3.78	220.39	10.73	1000.44
12/11/2006	6	185	5.03	259.4	10.37	983.03
12/11/2006	6	350	5.99	290.88	9.59	968.76
12/11/2006	6	515	6.2	307.18	8.21	949.63
12/11/2006	6	1190	6.38	314.27	5	868.24
12/11/2006	6	2300	9.64	298.62	2.55	754.93
12/11/2006	7	10	3.98	212.05	10.43	1007.73
12/11/2006	7	75	4.02	203.37	11.86	999.65
12/11/2006	7	185	4.49	241.81	11.82	985.26
12/11/2006	7	350	4.22	275.91	10.79	968.14
12/11/2006	7	515	3.84	297.79	9.48	949.08
12/11/2006	7	1190	4.59	295.96	6.45	868.06
12/11/2006	7	2300	10.52	293.38	3.53	755.24
12/11/2006	8	10	3.45	208.35	12.4	1007.11
12/11/2006	8	75	3.17	203.03	11.98	999.05
12/11/2006	8	185	4	243.26	11.82	984.67
12/11/2006	8	350	3.88	272.18	10.72	967.55
12/11/2006	8	515	3.55	284.73	9.52	948.51
12/11/2006	8	1190	5.46	284.98	6.83	867.57
12/11/2006	8	2300	10.35	295.74	3.42	754.78
12/11/2006	9	10	2.36	230.32	14.31	1006.98
12/11/2006	9	75	2.15	226.64	12.37	998.94
12/11/2006	9	185	3.09	248.57	11.81	984.57
12/11/2006	9	350	4.07	274.31	10.64	967.46
12/11/2006	9	515	3.65	286.15	9.49	948.41
12/11/2006	9	1190	6.67	290.17	6.46	867.46
12/11/2006	9	2300	10.68	299.98	2.71	754.44
12/11/2006	10	10	2.06	239.94	15.45	1006.53
12/11/2006	10	75	2.12	236.36	12.77	998.5
12/11/2006	10	185	2.93	250.73	11.83	984.15
12/11/2006	10	350	3.7	263.67	10.65	967.04

12/11/2006	10	515	3.38	279.08	9.55	948.01
12/11/2006	10	1190	7.36	297.2	6.21	867.09
12/11/2006	10	2300	10.92	305.76	2.24	753.98
12/11/2006	11	10	1.96	234.77	16.14	1005.85
12/11/2006	11	75	2.1	230.51	12.98	997.83
12/11/2006	11	185	2.83	241.8	12.09	983.51
12/11/2006	11	350	3.7	251.38	10.91	966.44
12/11/2006	11	515	4.11	266.35	9.71	947.42
12/11/2006	11	1190	7.57	302.32	5.79	866.58
12/11/2006	11	2300	11.1	309.18	2.04	753.47
12/11/2006	12	10	1.92	223.94	16.36	1005.24
12/11/2006	12	75	2.22	219.75	13.3	997.23
12/11/2006	12	185	2.9	232.47	12.55	982.93
12/11/2006	12	350	4.2	247.61	11.37	965.89
12/11/2006	12	515	5.23	265.75	10.23	946.92
12/11/2006	12	1190	7.11	302.84	5.59	866.19
12/11/2006	12	2300	11.07	309.29	2.15	753.15
12/11/2006	13	10	2.23	238.38	15.93	1005.26
12/11/2006	13	75	2.4	238.4	13.62	997.27
12/11/2006	13	185	3.52	251.55	13.12	982.98
12/11/2006	13	350	5.76	265.61	11.8	965.96
12/11/2006	13	515	7.59	274.82	10.44	947.01
12/11/2006	13	1190	9.77	301.96	5.41	866.31
12/11/2006	13	2300	12.51	305.3	1.84	753.14
12/11/2006	14	10	2.46	240.31	15.53	1004.5
12/11/2006	14	75	2.6	241.9	14.07	996.52
12/11/2006	14	185	3.96	256.04	13.51	985.06
12/11/2006	14	350	6.5	268.31	12.1	965.29
12/11/2006	14	515	8.73	275.39	10.69	946.38
12/11/2006	14	1190	9.86	294.35	5.63	865.82
12/11/2006	14	2300	12.5	304.2	1.66	752.77
12/11/2006	15	10	2.51	241.7	14.76	1003.56
12/11/2006	15	75	2.89	242.11	14.25	995.6
12/11/2006	15	185	4.49	257.85	13.66	984.16
12/11/2006	15	350	7.09	269.78	12.24	964.43
12/11/2006	15	515	9.1	276.16	10.82	945.57
12/11/2006	15	1190	10.78	285.55	5.75	865.11
12/11/2006	15	2300	12	301.1	1.35	752.2
12/11/2006	16	10	2.31	229.56	13.41	1002.86
12/11/2006	16	75	2.64	226.39	14.31	994.9
12/11/2006	16	185	3.81	250.7	13.82	980.68
12/11/2006	16	350	6.55	267.05	12.48	963.78
12/11/2006	16	515	8.37	269.81	11.09	944.94
12/11/2006	16	1190	12.14	277.88	5.9	864.61
12/11/2006	16	2300	11.55	296.29	1.05	751.82
12/11/2006	17	10	2.69	208.66	11.86	1001.99
12/11/2006	17	75	3.29	200.36	14.44	994.04
12/11/2006	17	185	3.63	232.74	14.24	979.86
12/11/2006	17	350	6.5	258.52	12.92	962.99
12/11/2006	17	515	7.97	262.52	11.5	944.18
12/11/2006	17	1190	11.39	266.54	6.12	864
12/11/2006	17	2300	11.78	292	0.73	751.36

12/11/2006	18	10	3.51	195.38	11.82	1001.07
12/11/2006	18	75	3.88	187.16	14.98	993.12
12/11/2006	18	185	4.2	220.59	14.73	978.97
12/11/2006	18	350	6.93	246.07	13.31	962.14
12/11/2006	18	515	8.42	253.19	11.88	943.38
12/11/2006	18	1190	11.09	261.54	6.39	863.36
12/11/2006	18	2300	12.21	288.67	0.43	750.87
12/11/2006	19	10	3.68	190.64	11.65	1000.36
12/11/2006	19	75	3.81	180.56	15.49	992.41
12/11/2006	19	185	3.98	210.3	15.2	981.05
12/11/2006	19	350	6.81	243.73	13.75	961.47
12/11/2006	19	515	8.33	253.55	12.21	942.75
12/11/2006	19	1190	11.15	265.25	6.44	862.84
12/11/2006	19	2300	12.56	287.92	0.47	750.41
12/11/2006	20	10	3.79	187.13	11.57	1000.09
12/11/2006	20	75	3.9	173.17	15.76	992.14
12/11/2006	20	185	3.68	217.97	15.34	980.79
12/11/2006	20	350	6.49	252.04	13.86	961.24
12/11/2006	20	515	7.74	256.99	12.28	942.53
12/11/2006	20	1190	12.38	271.91	6.87	862.71
12/11/2006	20	2300	13.47	287.03	0.87	750.34
12/11/2006	21	10	3.86	214.97	12.92	999.84
12/11/2006	21	75	3.55	194.99	15.7	991.9
12/11/2006	21	185	5.22	238.96	15.14	980.57
12/11/2006	21	350	7.92	258.07	13.77	961.02
12/11/2006	21	515	8.91	261.99	12.2	942.32
12/11/2006	21	1190	12.63	280.91	7.33	862.59
12/11/2006	21	2300	13.47	287.5	1.02	750.33
12/11/2006	22	10	4.91	246.62	13.38	999.49
12/11/2006	22	75	4.73	236.67	15.27	991.58
12/11/2006	22	185	6.87	248.53	14.65	980.24
12/11/2006	22	350	10.26	264.47	13.26	960.69
12/11/2006	22	515	11.39	268.69	11.82	941.98
12/11/2006	22	1190	12.45	283.84	7.24	862.26
12/11/2006	22	2300	13.75	286.64	1.79	750.11
12/11/2006	23	10	6.15	254.83	13.17	999.27
12/11/2006	23	75	5.86	243.28	14.58	991.35
12/11/2006	23	185	7.99	252.56	14.05	977.23
12/11/2006	23	350	11.89	264.15	12.79	960.43
12/11/2006	23	515	13.9	270.14	11.55	941.71
12/11/2006	23	1190	11.27	286.56	7.23	861.92
12/11/2006	23	2300	14.15	285.89	2.26	749.85
12/11/2006	24	10	6.31	253.61	12.92	999.48
12/11/2006	24	75	5.94	241.38	13.93	991.56
12/11/2006	24	185	8.08	251.84	13.51	977.41
12/11/2006	24	350	12.72	264.73	12.43	960.57
12/11/2006	24	515	13.85	271.78	11.3	941.83
12/11/2006	24	1190	10.77	286.03	7.03	862
12/11/2006	24	2300	14.59	286.59	2.26	749.81
13/11/2006	1	10	6.16	254.95	14.58	998.02
13/11/2006	1	75	5.89	247.15	15.36	990.14
13/11/2006	1	185	7.56	255.35	15.06	978.85

13/11/2006	1	350	12	266.71	14.12	959.37
13/11/2006	1	515	13.62	275.48	12.78	940.74
13/11/2006	1	1190	11.85	289.2	7.39	861.27
13/11/2006	1	2300	14.16	285.42	1.77	749.2
13/11/2006	2	10	6.5	262.04	14.72	997.93
13/11/2006	2	75	5.86	253.31	15.52	990.05
13/11/2006	2	185	7.92	261.73	15.41	978.77
13/11/2006	2	350	12.34	274.18	14.17	959.28
13/11/2006	2	515	12.14	283.03	12.67	940.66
13/11/2006	2	1190	10.78	296.07	7.19	861.15
13/11/2006	2	2300	14.01	288	1.97	749.05
13/11/2006	3	10	5.79	267.73	14.76	997.63
13/11/2006	3	75	5.4	261.07	15.37	989.76
13/11/2006	3	185	7.16	268.9	15.18	978.46
13/11/2006	3	350	10.69	279.98	13.94	958.97
13/11/2006	3	515	10.7	289.27	12.46	940.34
13/11/2006	3	1190	9.3	302.77	7.45	860.83
13/11/2006	3	2300	12.72	289.85	1.77	748.79
13/11/2006	4	10	4.77	268.32	14.72	997.51
13/11/2006	4	75	4.58	264.24	14.98	989.63
13/11/2006	4	185	5.86	272.28	14.7	978.32
13/11/2006	4	350	9.14	284.08	13.39	958.82
13/11/2006	4	515	9.06	292.65	11.98	940.16
13/11/2006	4	1190	7.64	307.16	7.42	860.61
13/11/2006	4	2300	10.81	292.77	1.21	748.62
13/11/2006	5	10	3.9	266.32	14.62	997.35
13/11/2006	5	75	3.57	261.44	14.73	989.47
13/11/2006	5	185	4.97	272.45	14.25	975.38
13/11/2006	5	350	7.48	283.14	12.98	958.62
13/11/2006	5	515	7.57	293.2	11.67	939.94
13/11/2006	5	1190	6.23	311.26	7.18	860.36
13/11/2006	5	2300	8.72	296.64	1.33	748.39
13/11/2006	6	10	3.58	268.4	14.64	997.29
13/11/2006	6	75	3.17	261.1	14.76	989.4
13/11/2006	6	185	4.76	274.48	14.18	975.31
13/11/2006	6	350	6.68	286.13	12.86	958.54
13/11/2006	6	515	6.49	296.68	11.45	939.85
13/11/2006	6	1190	5.33	314.26	6.85	860.19
13/11/2006	6	2300	7.19	302.67	1.93	748.21
13/11/2006	7	10	5.2	264.37	14.93	998.05
13/11/2006	7	75	4.57	266.84	14.95	990.17
13/11/2006	7	185	5.84	272.54	14.59	978.84
13/11/2006	7	350	9.16	287.82	13.64	959.31
13/11/2006	7	515	9.23	296.23	12.15	940.63
13/11/2006	7	1190	8.97	309.71	6.11	860.91
13/11/2006	7	2300	5.07	344.71	3.25	748.83
13/11/2006	8	10	4.56	268.74	15.19	998.36
13/11/2006	8	75	3.92	269.47	14.93	990.47
13/11/2006	8	185	4.99	274.25	14.54	979.15
13/11/2006	8	350	8.28	290.19	13.63	959.61
13/11/2006	8	515	8.05	300.82	12.17	940.93
13/11/2006	8	1190	8.25	314.11	6.1	861.19

13/11/2006	8	2300	4.55	9.01	2.64	748.98
13/11/2006	9	10	3.74	269.39	15.58	998.61
13/11/2006	9	75	3.09	263.92	14.92	990.73
13/11/2006	9	185	4	270.34	14.59	979.41
13/11/2006	9	350	6.99	290.92	13.56	959.87
13/11/2006	9	515	6.68	303.47	12.08	941.18
13/11/2006	9	1190	6.92	317.2	6.18	861.4
13/11/2006	9	2300	4.22	34.32	2.43	749.2
13/11/2006	10	10	2.98	272.11	16.96	998.79
13/11/2006	10	75	2.47	264.34	15.07	990.91
13/11/2006	10	185	3.13	269.45	14.59	979.59
13/11/2006	10	350	5.64	292.75	13.47	960.05
13/11/2006	10	515	5.45	304.9	12	941.36
13/11/2006	10	1190	5.52	321.23	6.37	861.56
13/11/2006	10	2300	4.12	58.05	2.4	749.41
13/11/2006	11	10	2.76	275.4	17.04	999.19
13/11/2006	11	75	2.46	269.42	15.03	991.3
13/11/2006	11	185	3.06	273.47	14.55	979.99
13/11/2006	11	350	4.6	292.44	13.4	960.44
13/11/2006	11	515	4.63	302.76	11.95	941.74
13/11/2006	11	1190	4.63	322.31	6.56	861.9
13/11/2006	11	2300	4.1	73.01	2.12	749.71
13/11/2006	12	10	2.67	274.94	18.29	999.54
13/11/2006	12	75	2.31	269.6	15.05	991.65
13/11/2006	12	185	2.84	272.26	14.55	980.33
13/11/2006	12	350	3.92	288.72	13.36	960.78
13/11/2006	12	515	4.06	299.62	11.96	942.08
13/11/2006	12	1190	3.64	324.67	6.62	862.23
13/11/2006	12	2300	3.77	83.47	1.83	749.98
13/11/2006	13	10	3.57	258.85	18.2	1000.22
13/11/2006	13	75	3.49	259.06	15.59	992.34
13/11/2006	13	185	4.74	263.7	15.13	981.03
13/11/2006	13	350	6.16	276.83	13.94	961.5
13/11/2006	13	515	6.11	284.87	12.55	942.82
13/11/2006	13	1190	4.16	326.76	7.85	863.14
13/11/2006	13	2300	3.97	29.1	2.63	751.17
13/11/2006	14	10	3.21	270.71	18.26	1000.76
13/11/2006	14	75	3.05	266.03	15.66	992.87
13/11/2006	14	185	4.31	269.49	15.22	981.56
13/11/2006	14	350	5.68	281.24	13.96	962.02
13/11/2006	14	515	5.86	287.52	12.57	943.33
13/11/2006	14	1190	3.59	328.09	7.99	863.64
13/11/2006	14	2300	3.99	28.58	2.13	751.6
13/11/2006	15	10	3.15	270.18	17.45	1001.01
13/11/2006	15	75	2.85	262.28	15.55	993.12
13/11/2006	15	185	4.15	267.69	15.13	981.8
13/11/2006	15	350	5.49	280.35	13.88	962.25
13/11/2006	15	515	5.83	285.15	12.52	943.55
13/11/2006	15	1190	3.18	312.7	8	863.85
13/11/2006	15	2300	3.4	22.53	1.9	751.77
13/11/2006	16	10	2.4	265.69	16.08	1001.5
13/11/2006	16	75	2.22	250.52	15.35	993.6

13/11/2006	16	185	3.43	262.27	14.95	982.27
13/11/2006	16	350	5.05	279.28	13.8	962.7
13/11/2006	16	515	5.56	283.31	12.44	943.99
13/11/2006	16	1190	2.63	291.46	7.88	864.23
13/11/2006	16	2300	2.96	10.86	1.69	752.06
13/11/2006	17	10	2.03	239.76	14.91	1001.69
13/11/2006	17	75	2.61	221.78	15.18	993.78
13/11/2006	17	185	3.25	242.03	14.88	982.44
13/11/2006	17	350	4.72	269.65	13.83	962.87
13/11/2006	17	515	5.18	275.18	12.42	944.15
13/11/2006	17	1190	2.18	268.29	8.06	864.37
13/11/2006	17	2300	2.88	359.28	1.69	752.19
13/11/2006	18	10	2.32	210.33	14.66	1001.85
13/11/2006	18	75	3.23	199.8	15.24	993.93
13/11/2006	18	185	3.39	220.43	14.87	982.58
13/11/2006	18	350	4.45	253.29	13.73	963
13/11/2006	18	515	4.87	260.1	12.33	944.28
13/11/2006	18	1190	2.09	260.35	8.15	864.47
13/11/2006	18	2300	2.93	346.89	1.69	752.26
13/11/2006	19	10	1.33	195.71	14.03	1003.08
13/11/2006	19	75	1.69	203.35	15.92	995.16
13/11/2006	19	185	0.41	189.39	15.32	983.82
13/11/2006	19	350	0.71	119.53	14.03	964.24
13/11/2006	19	515	0.94	80.21	12.52	945.51
13/11/2006	19	1190	1.19	16.16	7.55	865.57
13/11/2006	19	2300	3.83	334.76	0.89	752.86
13/11/2006	20	10	1.95	195.18	13.85	1003.44
13/11/2006	20	75	2.57	197.03	15.77	995.5
13/11/2006	20	185	1.33	210.85	15.15	984.15
13/11/2006	20	350	1.13	198.08	13.89	964.56
13/11/2006	20	515	0.24	115.05	12.39	945.81
13/11/2006	20	1190	1.21	7.84	7.56	865.82
13/11/2006	20	2300	4.38	333.13	0.76	753.05
13/11/2006	21	10	3.03	187.41	13.72	1003.9
13/11/2006	21	75	3.28	189.81	15.43	995.93
13/11/2006	21	185	3.39	210.34	14.66	984.56
13/11/2006	21	350	2.76	213.23	13.65	964.93
13/11/2006	21	515	0.26	201.26	12.25	946.17
13/11/2006	21	1190	1.86	27.64	7.56	866.13
13/11/2006	21	2300	4.91	341.65	0.68	753.27
13/11/2006	22	10	4.5	181.53	13.39	1004.24
13/11/2006	22	75	3.77	179.42	14.41	996.26
13/11/2006	22	185	5.94	194.78	14.08	982.05
13/11/2006	22	350	4.17	195.64	13.5	965.18
13/11/2006	22	515	1.03	154.28	12.27	946.4
13/11/2006	22	1190	2.44	46.26	7.56	866.34
13/11/2006	22	2300	4.83	344.42	0.76	753.43
13/11/2006	23	10	5.02	173.6	13.06	1004.56
13/11/2006	23	75	4.43	161.54	13.96	996.57
13/11/2006	23	185	7.42	177.59	14.74	982.34
13/11/2006	23	350	4.6	186.25	13.56	965.48
13/11/2006	23	515	1.85	158.33	12.35	946.69

13/11/2006	23	1190	2.46	54.09	7.54	866.6
13/11/2006	23	2300	4.92	340.96	0.97	753.66
13/11/2006	24	10	5.09	170.96	12.79	1004.68
13/11/2006	24	75	4.81	160.61	14.05	996.67
13/11/2006	24	185	8.03	187.49	14.04	982.44
13/11/2006	24	350	5.99	196.61	13.72	965.56
13/11/2006	24	515	1.65	165.9	12.38	946.77
13/11/2006	24	1190	2.2	53.55	7.62	866.66
13/11/2006	24	2300	5.47	343.07	1.55	753.77
14/11/2006	1	10	3.66	156.8	12.36	1004.97
14/11/2006	1	75	3.73	156.64	14.86	996.95
14/11/2006	1	185	5.44	181.18	14.28	982.72
14/11/2006	1	350	5.73	177.69	13.45	965.83
14/11/2006	1	515	3.2	155.37	12.49	947.01
14/11/2006	1	1190	2.51	68.11	7.71	866.84
14/11/2006	1	2300	4.69	350.26	2.42	754.16
14/11/2006	2	10	3.76	162.34	12.07	1004.89
14/11/2006	2	75	3.87	158.24	14.29	996.88
14/11/2006	2	185	6.07	184.29	14.04	982.63
14/11/2006	2	350	6.22	185.75	13.71	965.72
14/11/2006	2	515	2.61	148.61	12.53	946.92
14/11/2006	2	1190	2.21	62.83	7.82	866.77
14/11/2006	2	2300	4.67	359.01	2.66	754.15
14/11/2006	3	10	3.73	163.95	11.77	1005.07
14/11/2006	3	75	4.04	156.61	13.82	997.05
14/11/2006	3	185	6.08	182.33	14.08	982.8
14/11/2006	3	350	5.05	192.81	13.97	965.89
14/11/2006	3	515	1.76	124.26	12.62	947.08
14/11/2006	3	1190	2.27	52.16	7.9	866.93
14/11/2006	3	2300	4.83	12.94	2.76	754.3
14/11/2006	4	10	3.61	169.62	11.55	1005.52
14/11/2006	4	75	4.15	159.4	13.63	997.5
14/11/2006	4	185	5.22	183.52	14.35	983.23
14/11/2006	4	350	2.95	211.07	14	966.32
14/11/2006	4	515	1.01	83.75	12.7	947.5
14/11/2006	4	1190	2.49	37.62	7.96	867.32
14/11/2006	4	2300	5.19	25.49	2.79	754.64
14/11/2006	5	10	3.65	176.7	11.43	1005.69
14/11/2006	5	75	4.03	161.52	13.97	997.66
14/11/2006	5	185	4.38	186.8	14.29	986.19
14/11/2006	5	350	1.85	242.96	13.88	966.47
14/11/2006	5	515	0.5	24.29	12.76	947.65
14/11/2006	5	1190	2.66	35.18	8.02	867.45
14/11/2006	5	2300	5.55	39.32	2.82	754.76
14/11/2006	6	10	3.7	182.94	11.36	1005.79
14/11/2006	6	75	4.01	165.01	14.01	997.75
14/11/2006	6	185	2.02	212.23	13.92	986.28
14/11/2006	6	350	2.12	252.9	13.6	966.54
14/11/2006	6	515	0.8	295.99	12.73	947.7
14/11/2006	6	1190	2.62	36.9	8	867.49
14/11/2006	6	2300	5.89	49.27	2.93	754.8
14/11/2006	7	10	3.95	169.34	11.96	1006.39

14/11/2006	7	75	4.11	157.95	14.76	998.36
14/11/2006	7	185	6.17	197.32	14.71	986.91
14/11/2006	7	350	3.78	201.43	13.67	967.19
14/11/2006	7	515	1.03	206.89	12.11	948.33
14/11/2006	7	1190	2.33	347.54	7.19	867.92
14/11/2006	7	2300	5.56	20.1	2.96	755.09
14/11/2006	8	10	3.33	170.68	13.89	1006.92
14/11/2006	8	75	3.47	159.7	14.41	998.9
14/11/2006	8	185	5.39	195.99	14.61	987.45
14/11/2006	8	350	3.57	204.32	13.59	967.7
14/11/2006	8	515	0.57	251.57	12.05	948.84
14/11/2006	8	1190	2.86	346.46	7.03	868.36
14/11/2006	8	2300	5.44	25.1	2.89	755.4
14/11/2006	9	10	2.17	184.24	15.99	1007.43
14/11/2006	9	75	2.48	176.16	14.93	999.43
14/11/2006	9	185	3.09	192.79	14.77	987.99
14/11/2006	9	350	2.23	211.89	13.46	968.24
14/11/2006	9	515	0.81	272.11	11.89	949.36
14/11/2006	9	1190	3.35	343.35	6.94	868.83
14/11/2006	9	2300	5.14	28.83	2.97	755.78
14/11/2006	10	10	0.75	230.98	17.45	1007.73
14/11/2006	10	75	0.66	214.26	15.63	999.75
14/11/2006	10	185	0.82	227.31	15.03	988.32
14/11/2006	10	350	0.72	266.52	13.4	968.58
14/11/2006	10	515	1.12	258.29	11.82	949.69
14/11/2006	10	1190	3.68	340.12	6.91	869.13
14/11/2006	10	2300	5.02	31.8	3.04	756.03
14/11/2006	11	10	1.14	282.69	18.25	1008.16
14/11/2006	11	75	0.93	308.08	15.57	1000.18
14/11/2006	11	185	1.17	301.42	15.02	988.75
14/11/2006	11	350	1.27	310.08	13.44	969.01
14/11/2006	11	515	1.48	292.2	11.89	950.11
14/11/2006	11	1190	3.98	335.84	6.87	869.52
14/11/2006	11	2300	4.62	33.31	3.04	756.35
14/11/2006	12	10	1.16	274.44	18.5	1008.5
14/11/2006	12	75	0.99	308.48	15.31	1000.52
14/11/2006	12	185	1.26	301.84	14.87	989.09
14/11/2006	12	350	1.37	309.86	13.32	969.34
14/11/2006	12	515	1.67	309.65	11.81	950.44
14/11/2006	12	1190	3.83	334.94	6.9	869.83
14/11/2006	12	2300	4.04	39.12	3.35	756.71
14/11/2006	13	10	1.38	305.88	18.3	1009.7
14/11/2006	13	75	2.12	329.17	15.07	1001.71
14/11/2006	13	185	2.39	325.39	14.63	990.26
14/11/2006	13	350	2	326.96	13.34	970.48
14/11/2006	13	515	1.54	326.94	11.97	951.57
14/11/2006	13	1190	2.86	344.62	7.38	870.9
14/11/2006	13	2300	3.42	13	3.13	758.7
14/11/2006	14	10	0.86	266.01	17.62	1009.96
14/11/2006	14	75	1.34	319.36	14.64	1001.96
14/11/2006	14	185	1.66	313.26	14.29	990.5
14/11/2006	14	350	1.54	313.03	13.1	970.71

14/11/2006	14	515	1.36	312.4	11.8	951.78
14/11/2006	14	1190	3.39	350.13	7.56	871.1
14/11/2006	14	2300	3.5	13.85	3.23	758.92
14/11/2006	15	10	1.51	211.16	16.53	1009.86
14/11/2006	15	75	0.72	251.64	14.36	1001.84
14/11/2006	15	185	1.17	258.56	14.05	990.38
14/11/2006	15	350	1.43	266.56	12.94	970.58
14/11/2006	15	515	1.53	274.23	11.94	951.66
14/11/2006	15	1190	3.13	349.43	7.79	871.01
14/11/2006	15	2300	3.32	16.73	3.59	758.97
14/11/2006	16	10	1.92	186.57	14.94	1009.92
14/11/2006	16	75	1.07	176.46	14.33	1001.9
14/11/2006	16	185	1.2	212.55	14.01	990.42
14/11/2006	16	350	1.5	245.96	13.21	970.62
14/11/2006	16	515	1.57	286.57	12.02	951.69
14/11/2006	16	1190	2.85	349.97	7.99	871.06
14/11/2006	16	2300	3.18	21.32	3.85	759.13
14/11/2006	17	10	1.94	173.2	12.92	1010.06
14/11/2006	17	75	1.4	159.33	14.39	1002.02
14/11/2006	17	185	1.43	201.43	14.19	990.55
14/11/2006	17	350	1.57	260.41	13.24	970.74
14/11/2006	17	515	1.72	320.18	11.86	951.81
14/11/2006	17	1190	2.96	347.78	8.08	871.18
14/11/2006	17	2300	3.1	25.57	3.92	759.27
14/11/2006	18	10	1.71	174.29	12.58	1010.15
14/11/2006	18	75	1.55	171.51	14.57	1002.12
14/11/2006	18	185	1.71	202.61	14.42	990.65
14/11/2006	18	350	1.38	280.68	12.98	970.84
14/11/2006	18	515	1.41	340.49	11.73	951.9
14/11/2006	18	1190	2.88	344.95	8.14	871.27
14/11/2006	18	2300	3.03	32.51	3.98	759.4
14/11/2006	19	10	2.24	187.44	13.21	1010.04
14/11/2006	19	75	2.4	187.1	15.55	1002.05
14/11/2006	19	185	1.2	195.98	15.11	990.61
14/11/2006	19	350	1.18	218.83	13.88	970.87
14/11/2006	19	515	1.3	286.3	12.42	951.97
14/11/2006	19	1190	3.1	327.97	8.31	871.46
14/11/2006	19	2300	2.87	29.54	3.96	759.54
14/11/2006	20	10	2.8	192.8	12.99	1010.35
14/11/2006	20	75	2.96	190.46	15.62	1002.34
14/11/2006	20	185	1.19	200.8	15.15	990.9
14/11/2006	20	350	0.93	233.23	13.72	971.14
14/11/2006	20	515	1.08	300.39	12.33	952.24
14/11/2006	20	1190	3.09	337.56	8.43	871.72
14/11/2006	20	2300	2.91	37.55	4.06	759.83
14/11/2006	21	10	3.09	197.32	12.84	1010.74
14/11/2006	21	75	3.21	194.92	15.68	1002.72
14/11/2006	21	185	1.01	218	15.09	991.28
14/11/2006	21	350	0.81	249.79	13.56	971.51
14/11/2006	21	515	1	280.61	12.29	952.59
14/11/2006	21	1190	2.95	343.9	8.58	872.06
14/11/2006	21	2300	2.77	41.54	4.11	760.18

14/11/2006	22	10	3.21	200.01	12.68	1010.95
14/11/2006	22	75	3.3	197.81	15.53	1002.92
14/11/2006	22	185	1.1	226	14.91	991.48
14/11/2006	22	350	0.94	249.21	13.46	971.7
14/11/2006	22	515	1.16	277.75	12.38	952.78
14/11/2006	22	1190	2.82	348.32	8.74	872.24
14/11/2006	22	2300	2.65	43.07	4.22	760.39
14/11/2006	23	10	3.42	198.38	12.53	1011.24
14/11/2006	23	75	3.47	196.12	15.33	1003.21
14/11/2006	23	185	1.36	213.67	14.75	991.76
14/11/2006	23	350	1.09	231.05	13.42	971.96
14/11/2006	23	515	1.46	279.91	12.38	953.04
14/11/2006	23	1190	2.55	352.48	8.8	872.48
14/11/2006	23	2300	2.58	47.83	4.33	760.63
14/11/2006	24	10	3.58	194.39	12.4	1011.54
14/11/2006	24	75	3.56	190.45	15.21	1003.51
14/11/2006	24	185	1.4	203.25	14.69	992.05
14/11/2006	24	350	1.15	222.42	13.4	972.24
14/11/2006	24	515	1.53	280.85	12.38	953.32
14/11/2006	24	1190	2.25	355.38	8.79	872.73
14/11/2006	24	2300	2.46	54.32	4.37	760.85
15/11/2006	1	10	3.41	202.43	12.19	1010.19
15/11/2006	1	75	3.62	195.81	14.1	1002.15
15/11/2006	1	185	1.52	233.49	13.91	990.68
15/11/2006	1	350	1.6	307.82	12.92	970.86
15/11/2006	1	515	2.27	329.73	11.89	951.92
15/11/2006	1	1190	3.66	333.36	8.04	871.32
15/11/2006	1	2300	0.98	24.33	4.83	759.53
15/11/2006	2	10	3.27	208.68	12.07	1010.69
15/11/2006	2	75	3.72	200.2	13.92	1002.66
15/11/2006	2	185	1.49	231.78	13.8	991.16
15/11/2006	2	350	1.73	313.76	12.85	971.34
15/11/2006	2	515	2.4	333.35	11.78	952.38
15/11/2006	2	1190	3.86	332.07	7.87	871.72
15/11/2006	2	2300	1.28	11.79	4.36	759.76
15/11/2006	3	10	3.28	208.6	11.96	1011.04
15/11/2006	3	75	3.78	200.32	13.81	1002.99
15/11/2006	3	185	1.66	225.54	13.73	991.49
15/11/2006	3	350	1.73	312.47	12.76	971.65
15/11/2006	3	515	2.42	335.44	11.67	952.69
15/11/2006	3	1190	4.02	330.39	7.71	871.97
15/11/2006	3	2300	1.56	6.28	3.92	759.88
15/11/2006	4	10	3.57	203.62	11.91	1011.08
15/11/2006	4	75	4	196.09	13.8	1003.03
15/11/2006	4	185	1.94	215.75	13.67	991.52
15/11/2006	4	350	1.42	301.26	12.67	971.67
15/11/2006	4	515	2.07	333.86	11.58	952.71
15/11/2006	4	1190	3.82	326.19	7.7	871.99
15/11/2006	4	2300	1.49	7.7	3.81	759.88
15/11/2006	5	10	3.66	198.83	11.74	1010.99
15/11/2006	5	75	4.08	192.34	13.87	1002.94
15/11/2006	5	185	1.75	206.59	13.65	991.44

15/11/2006	5	350	0.95	298.51	12.68	971.6
15/11/2006	5	515	1.63	338.48	11.54	952.63
15/11/2006	5	1190	3.46	326.1	7.81	871.92
15/11/2006	5	2300	1.4	18.18	3.87	759.86
15/11/2006	6	10	3.59	197.53	11.6	1011.06
15/11/2006	6	75	4.05	192.61	13.94	1003.01
15/11/2006	6	185	1.37	194.37	13.69	991.51
15/11/2006	6	350	0.56	308.09	12.67	971.66
15/11/2006	6	515	1.25	348.79	11.51	952.7
15/11/2006	6	1190	3.12	329.41	7.9	871.99
15/11/2006	6	2300	1.44	32.3	3.87	759.95
15/11/2006	7	10	3.53	193.25	12.02	1011.83
15/11/2006	7	75	3.81	185.83	14.37	1003.78
15/11/2006	7	185	1.37	188.54	14.12	992.28
15/11/2006	7	350	0.43	41.2	13.17	972.45
15/11/2006	7	515	1.71	21.46	12.23	953.5
15/11/2006	7	1190	3.07	5.86	9.08	872.93
15/11/2006	7	2300	1.93	50.02	4.31	761.07
15/11/2006	8	10	2.67	190.8	14.18	1011.63
15/11/2006	8	75	2.71	178.52	14.51	1003.59
15/11/2006	8	185	1.29	175.39	14.24	992.1
15/11/2006	8	350	0.39	73.33	13.23	972.27
15/11/2006	8	515	1.44	26.62	12.23	953.33
15/11/2006	8	1190	2.34	5.38	9.09	872.78
15/11/2006	8	2300	1.97	65.47	4.32	760.94
15/11/2006	9	10	1.2	181.43	16.29	1011.54
15/11/2006	9	75	1.25	160.61	14.78	1003.53
15/11/2006	9	185	1.28	156.57	14.43	992.05
15/11/2006	9	350	0.53	77.3	13.33	972.23
15/11/2006	9	515	1.28	29.36	12.29	953.3
15/11/2006	9	1190	1.82	1.86	9.06	872.76
15/11/2006	9	2300	2.01	82.44	4.31	760.91
15/11/2006	10	10	0.48	103.17	17.65	1011.6
15/11/2006	10	75	0.7	93.26	15.37	1003.6
15/11/2006	10	185	0.75	90.76	14.58	992.15
15/11/2006	10	350	0.92	63.77	13.42	972.34
15/11/2006	10	515	1.44	31.28	12.36	953.41
15/11/2006	10	1190	1.69	357.12	8.99	872.86
15/11/2006	10	2300	1.96	94.71	4.27	760.97
15/11/2006	11	10	0.85	57.06	18.45	1011.57
15/11/2006	11	75	1.01	46.4	15.55	1003.58
15/11/2006	11	185	1.15	50.13	14.8	992.13
15/11/2006	11	350	1.26	47.25	13.53	972.34
15/11/2006	11	515	1.48	35.78	12.46	953.41
15/11/2006	11	1190	1.51	347.15	9.01	872.88
15/11/2006	11	2300	1.87	113.9	4.37	761
15/11/2006	12	10	1.13	47.15	18.71	1011.49
15/11/2006	12	75	1.41	31.15	15.57	1003.5
15/11/2006	12	185	1.6	37.26	14.91	992.05
15/11/2006	12	350	1.68	40.01	13.54	972.27
15/11/2006	12	515	1.6	37.63	12.6	953.35
15/11/2006	12	1190	1.34	334.1	9.09	872.84

15/11/2006	12	2300	2.01	138.6	4.56	761.02
15/11/2006	13	10	0.34	26.57	18.24	1012.03
15/11/2006	13	75	0.69	6.03	14.76	1004.02
15/11/2006	13	185	0.89	0.84	14.19	992.54
15/11/2006	13	350	1.42	356.94	13.16	972.71
15/11/2006	13	515	2.34	2.79	12.18	953.76
15/11/2006	13	1190	2.39	342.73	8.63	873.09
15/11/2006	13	2300	1.57	160.44	4.58	761.16
15/11/2006	14	10	0.36	102.88	17.6	1011.82
15/11/2006	14	75	0.56	29.22	14.67	1003.81
15/11/2006	14	185	0.73	25.9	14.15	992.32
15/11/2006	14	350	1.47	13.88	13.15	972.5
15/11/2006	14	515	2.75	12.99	12.13	953.55
15/11/2006	14	1190	2.15	340.56	8.67	872.91
15/11/2006	14	2300	2	174.1	4.75	761.04
15/11/2006	15	10	0.69	132.66	16.48	1011.68
15/11/2006	15	75	0.54	57.13	14.57	1003.66
15/11/2006	15	185	0.74	66.91	14.08	992.18
15/11/2006	15	350	1.78	31.11	13.12	972.35
15/11/2006	15	515	3.12	22.53	12.08	953.4
15/11/2006	15	1190	1.84	337.52	8.79	872.79
15/11/2006	15	2300	2.26	181.02	4.84	760.99
15/11/2006	16	10	1.1	140.53	14.92	1011.67
15/11/2006	16	75	0.69	94.63	14.36	1003.64
15/11/2006	16	185	1.11	104.07	14	992.15
15/11/2006	16	350	2.33	41.41	13.05	972.31
15/11/2006	16	515	3.41	31.75	11.93	953.36
15/11/2006	16	1190	1.5	329.89	8.91	872.78
15/11/2006	16	2300	2.32	186.13	4.77	760.97
15/11/2006	17	10	1.69	146.31	13.07	1011.59
15/11/2006	17	75	1.2	125.59	14.05	1003.55
15/11/2006	17	185	1.82	123.23	14.11	992.06
15/11/2006	17	350	2.86	47.7	12.91	972.22
15/11/2006	17	515	3.22	42.07	11.98	953.27
15/11/2006	17	1190	1.05	301.16	9.14	872.72
15/11/2006	17	2300	2.42	188.75	4.71	760.94
15/11/2006	18	10	1.99	146.71	12.69	1011.58
15/11/2006	18	75	2.17	139.63	14.13	1003.55
15/11/2006	18	185	2.19	122.68	14.1	992.06
15/11/2006	18	350	2.85	55.09	12.89	972.23
15/11/2006	18	515	2.98	53.15	12.21	953.27
15/11/2006	18	1190	1	257.55	9.38	872.77
15/11/2006	18	2300	2.41	190.49	4.64	760.98
15/11/2006	19	10	2.31	150.78	13.43	1011.76
15/11/2006	19	75	2.55	161.98	15.61	1003.76
15/11/2006	19	185	1.77	118.57	15.43	992.32
15/11/2006	19	350	1.38	97.92	14.61	972.55
15/11/2006	19	515	0.67	113.22	13.85	953.68
15/11/2006	19	1190	1.81	257.12	9.82	873.38
15/11/2006	19	2300	1.72	237.9	4.78	761.68
15/11/2006	20	10	2.64	152.95	13.42	1011.45
15/11/2006	20	75	3.15	160.63	15.9	1003.45

15/11/2006	20	185	2.1	125.76	15.6	992.01
15/11/2006	20	350	1.52	121.2	14.93	972.26
15/11/2006	20	515	1.16	161.5	14.19	953.42
15/11/2006	20	1190	2.3	246.82	9.85	873.18
15/11/2006	20	2300	1.62	235.85	4.73	761.49
15/11/2006	21	10	2.66	152.95	13.46	1010.99
15/11/2006	21	75	3.07	155.42	16.38	1002.98
15/11/2006	21	185	2.33	133.18	15.94	991.56
15/11/2006	21	350	1.95	144.65	15.34	971.84
15/11/2006	21	515	1.83	168.43	14.47	953.02
15/11/2006	21	1190	2.63	241.39	9.85	872.86
15/11/2006	21	2300	1.66	225.85	4.78	761.23
15/11/2006	22	10	2.57	155.92	13.41	1010.66
15/11/2006	22	75	2.94	153.43	16.7	1002.65
15/11/2006	22	185	1.97	141.96	16.35	991.25
15/11/2006	22	350	2.16	159.02	15.63	971.55
15/11/2006	22	515	2.02	170.76	14.62	952.76
15/11/2006	22	1190	2.59	240.35	9.8	872.65
15/11/2006	22	2300	1.89	216.59	4.82	761.06
15/11/2006	23	10	2.49	168.64	13.38	1010.39
15/11/2006	23	75	2.77	161.94	16.46	1002.38
15/11/2006	23	185	1.53	179.1	16.59	990.97
15/11/2006	23	350	1.93	196.18	15.78	971.3
15/11/2006	23	515	1.95	198.44	14.65	952.51
15/11/2006	23	1190	2.57	239.18	9.76	872.45
15/11/2006	23	2300	2.37	213.05	4.83	760.9
15/11/2006	24	10	2.47	177.68	13.34	1010.27
15/11/2006	24	75	2.63	171.32	15.92	1002.26
15/11/2006	24	185	2.14	222.05	16.46	990.84
15/11/2006	24	350	2.36	239.75	15.65	971.17
15/11/2006	24	515	2.31	235.42	14.55	950.05
15/11/2006	24	1190	2.49	236.12	9.74	872.33
15/11/2006	24	2300	2.97	213.07	4.71	760.82
16/11/2006	1	10	2.35	181.95	13.27	1010.27
16/11/2006	1	75	2.42	177.31	15.66	1002.26
16/11/2006	1	185	2.11	233.8	16.12	990.84
16/11/2006	1	350	2.54	251.88	15.34	971.16
16/11/2006	1	515	2.58	245.17	14.3	950.02
16/11/2006	1	1190	2.43	235.47	9.73	872.29
16/11/2006	1	2300	3.51	214.5	4.48	760.75
16/11/2006	2	10	2.4	181.67	13.17	1010.31
16/11/2006	2	75	2.44	176.12	15.83	1002.31
16/11/2006	2	185	1.49	241.04	15.86	990.88
16/11/2006	2	350	2.03	247.56	15.17	971.18
16/11/2006	2	515	2.16	238.66	14.09	952.39
16/11/2006	2	1190	2.33	232.87	9.72	872.28
16/11/2006	2	2300	3.96	214.78	4.23	760.71
16/11/2006	3	10	2.63	184.37	13.07	1010.35
16/11/2006	3	75	2.58	175.86	15.95	1002.34
16/11/2006	3	185	1	242.77	15.75	990.91
16/11/2006	3	350	1.57	234.35	15.11	971.21
16/11/2006	3	515	1.69	228.66	14	952.41

16/11/2006	3	1190	2.26	227.12	9.73	872.28
16/11/2006	3	2300	4.31	214.09	4.04	760.67
16/11/2006	4	10	2.89	185.75	12.99	1010.44
16/11/2006	4	75	2.75	174.4	15.88	1002.43
16/11/2006	4	185	0.81	213.94	15.71	991
16/11/2006	4	350	1.37	224.47	15.09	971.29
16/11/2006	4	515	1.39	224.91	13.97	952.48
16/11/2006	4	1190	2.35	222.31	9.75	872.34
16/11/2006	4	2300	4.6	211.78	3.86	760.69
16/11/2006	5	10	3.08	186.16	12.92	1010.59
16/11/2006	5	75	2.84	172.45	15.77	1002.57
16/11/2006	5	185	0.88	197.77	15.67	991.13
16/11/2006	5	350	1.19	225.85	15.03	971.42
16/11/2006	5	515	1.11	236.42	13.9	952.61
16/11/2006	5	1190	2.47	224.8	9.77	872.44
16/11/2006	5	2300	4.85	209.42	3.7	760.73
16/11/2006	6	10	3.15	186.92	12.87	1010.78
16/11/2006	6	75	2.86	171.61	15.6	1002.76
16/11/2006	6	185	0.9	198.27	15.61	991.31
16/11/2006	6	350	0.97	237.41	14.92	971.59
16/11/2006	6	515	0.96	258.63	13.76	952.76
16/11/2006	6	1190	2.54	232.96	9.76	872.58
16/11/2006	6	2300	5.15	208.27	3.52	760.79
16/11/2006	7	10	3.24	187.8	13.03	1010.96
16/11/2006	7	75	2.86	172.59	15.47	1002.93
16/11/2006	7	185	0.97	190.56	15.52	991.48
16/11/2006	7	350	0.74	253.48	14.76	971.76
16/11/2006	7	515	0.86	279.34	13.63	952.92
16/11/2006	7	1190	2.61	239.49	9.69	872.7
16/11/2006	7	2300	5.56	207.31	3.38	760.83
16/11/2006	8	10	2.59	191.35	15.21	1011.01
16/11/2006	8	75	1.88	170.79	15.52	1003
16/11/2006	8	185	0.98	186.95	15.51	991.55
16/11/2006	8	350	0.52	260.45	14.64	971.82
16/11/2006	8	515	0.58	282.88	13.54	952.98
16/11/2006	8	1190	2.65	238.57	9.61	872.74
16/11/2006	8	2300	6.01	205.84	3.33	760.83
16/11/2006	9	10	1.19	202.69	17.51	1011.12
16/11/2006	9	75	0.4	150.77	15.68	1003.13
16/11/2006	9	185	0.43	169.52	15.62	991.69
16/11/2006	9	350	0.32	277.06	14.64	971.96
16/11/2006	9	515	0.32	277.37	13.54	953.12
16/11/2006	9	1190	2.67	235.94	9.57	872.85
16/11/2006	9	2300	6.33	206.84	3.32	760.9
16/11/2006	10	10	0.24	292.25	19.08	1011.13
16/11/2006	10	75	0.77	2.98	16.2	1003.16
16/11/2006	10	185	0.49	22.04	15.8	991.74
16/11/2006	10	350	0.36	339.22	14.7	972.01
16/11/2006	10	515	0.29	240.03	13.63	950.82
16/11/2006	10	1190	2.81	234.38	9.55	872.91
16/11/2006	10	2300	6.5	211.14	3.33	760.94
16/11/2006	11	10	0.65	20.66	19.91	1011.06

16/11/2006	11	75	1.34	6.72	16.45	1003.09
16/11/2006	11	185	1.08	16.6	16.15	991.69
16/11/2006	11	350	0.55	18.3	14.98	971.98
16/11/2006	11	515	0.2	167.31	13.79	950.81
16/11/2006	11	1190	3.04	230.78	9.59	872.92
16/11/2006	11	2300	6.59	215.41	3.36	760.97
16/11/2006	12	10	1.1	35.42	20.33	1010.94
16/11/2006	12	75	1.67	12.92	16.69	1002.98
16/11/2006	12	185	1.46	22.05	16.49	991.58
16/11/2006	12	350	0.79	43.87	15.34	971.9
16/11/2006	12	515	0.51	116.76	14.15	950.74
16/11/2006	12	1190	3.5	229.66	9.69	872.91
16/11/2006	12	2300	6.67	218.72	3.38	760.99
16/11/2006	13	10	1.49	11.23	20.38	1010.13
16/11/2006	13	75	2.48	348.42	17.3	1002.18
16/11/2006	13	185	2.32	353.73	17.17	990.82
16/11/2006	13	350	1.49	5.07	16.3	971.22
16/11/2006	13	515	0.83	13.97	15.05	950.15
16/11/2006	13	1190	2.52	262.92	10	866.68
16/11/2006	13	2300	5.73	242.08	3.02	760.66
16/11/2006	14	10	1.22	11.86	19.76	1010.09
16/11/2006	14	75	2.55	349.46	17.05	1002.13
16/11/2006	14	185	2.32	356.64	17.12	990.77
16/11/2006	14	350	1.62	8.07	16.36	971.17
16/11/2006	14	515	0.98	15.34	15.13	950.1
16/11/2006	14	1190	2.38	271.06	10.04	866.65
16/11/2006	14	2300	5.64	245.08	2.91	760.61
16/11/2006	15	10	0.72	31.92	18.74	1009.72
16/11/2006	15	75	2.09	355.13	16.83	1001.76
16/11/2006	15	185	1.91	5.65	17.01	990.4
16/11/2006	15	350	1.39	23.68	16.35	970.8
16/11/2006	15	515	0.93	40.49	15.12	949.74
16/11/2006	15	1190	2.38	278.94	10.07	866.33
16/11/2006	15	2300	5.51	243.02	2.86	760.33
16/11/2006	16	10	0.78	90.73	17.31	1009.43
16/11/2006	16	75	1.58	14.84	16.8	1001.47
16/11/2006	16	185	1.3	29.25	17.04	990.1
16/11/2006	16	350	1.12	66.28	16.38	970.51
16/11/2006	16	515	1.18	90.48	15.14	949.47
16/11/2006	16	1190	1.87	277.57	10.05	866.08
16/11/2006	16	2300	5.28	234.93	2.95	760.14
16/11/2006	17	10	1.36	99.74	16.01	1009.13
16/11/2006	17	75	1.64	53.79	16.93	1001.16
16/11/2006	17	185	1.15	72.97	17.17	989.82
16/11/2006	17	350	1.46	109.15	16.43	970.23
16/11/2006	17	515	1.79	117.63	15.18	949.2
16/11/2006	17	1190	1.07	253.86	10.02	865.86
16/11/2006	17	2300	4.74	224.3	2.79	759.96
16/11/2006	18	10	1.48	107.33	16.49	1008.96
16/11/2006	18	75	1.43	91.6	17.26	1000.99
16/11/2006	18	185	1.01	136.24	17.39	989.65
16/11/2006	18	350	1.96	144.31	16.59	970.08

16/11/2006	18	515	2.19	146.42	15.3	949.06
16/11/2006	18	1190	1.24	188.99	10.04	865.77
16/11/2006	18	2300	3.51	209.78	2.58	759.9
16/11/2006	19	10	2.37	157.12	15.36	1010.11
16/11/2006	19	75	2.88	164.57	18.21	1002.16
16/11/2006	19	185	2.69	161.4	17.74	990.84
16/11/2006	19	350	3.13	173.42	16.61	971.27
16/11/2006	19	515	2.81	189.31	15.48	950.21
16/11/2006	19	1190	2.57	246.78	10.15	866.78
16/11/2006	19	2300	3.75	251.1	2.66	760.74
16/11/2006	20	10	2.88	160.56	15.2	1009.98
16/11/2006	20	75	3.29	160.93	18.2	1002.02
16/11/2006	20	185	3.55	183.59	17.86	990.71
16/11/2006	20	350	3.91	191.11	16.74	971.15
16/11/2006	20	515	3.03	199.61	15.57	950.11
16/11/2006	20	1190	2.76	241.73	10.21	866.72
16/11/2006	20	2300	3.71	243.47	2.58	760.68
16/11/2006	21	10	3.21	157.11	15.2	1009.58
16/11/2006	21	75	3.57	154.11	18.37	1001.62
16/11/2006	21	185	4.37	194.34	18.1	990.31
16/11/2006	21	350	4.69	201.66	16.91	970.77
16/11/2006	21	515	3.64	205.25	15.64	949.75
16/11/2006	21	1190	2.62	231.44	10.19	866.42
16/11/2006	21	2300	3.72	227.96	2.49	760.41
16/11/2006	22	10	3.09	158.16	15.19	1009.38
16/11/2006	22	75	3.42	151.9	18.42	1001.42
16/11/2006	22	185	4.54	205.18	18.29	990.12
16/11/2006	22	350	4.68	212.24	17.06	970.59
16/11/2006	22	515	4.4	213.46	15.67	949.59
16/11/2006	22	1190	2.43	225.72	10.17	866.28
16/11/2006	22	2300	3.94	216.36	2.36	760.28
16/11/2006	23	10	3.03	168.95	15.1	1009.26
16/11/2006	23	75	3.08	160.51	18.11	1001.3
16/11/2006	23	185	3.95	212.72	18.18	989.99
16/11/2006	23	350	4.39	228.46	17.03	970.45
16/11/2006	23	515	4.36	227.45	15.63	949.45
16/11/2006	23	1190	2.18	226.3	10.1	866.14
16/11/2006	23	2300	4.22	210.31	2.2	760.13
16/11/2006	24	10	3.03	182.46	14.89	1009.45
16/11/2006	24	75	2.66	174.26	17.86	1001.49
16/11/2006	24	185	3.14	220.7	17.99	990.16
16/11/2006	24	350	4.24	245.43	16.91	970.62
16/11/2006	24	515	4.1	245.93	15.57	949.6
16/11/2006	24	1190	2.28	244.14	10.01	866.25
16/11/2006	24	2300	4.48	219.27	2.02	760.16
17/11/2006	1	10	2.65	164.71	14.37	1009.06
17/11/2006	1	75	3.01	157.59	17.57	1001.09
17/11/2006	1	185	3.65	207.53	17.9	989.76
17/11/2006	1	350	4.17	220.07	16.99	970.2
17/11/2006	1	515	4.17	223.31	15.69	949.2
17/11/2006	1	1190	3.62	234.5	10.58	865.94
17/11/2006	1	2300	4.41	215.89	2.18	760.01

17/11/2006	2	10	2.71	171.72	14.24	1009.05
17/11/2006	2	75	2.78	159.94	17.45	1001.07
17/11/2006	2	185	3.06	217.97	17.77	989.73
17/11/2006	2	350	3.41	228.87	16.93	970.17
17/11/2006	2	515	3.41	233.13	15.61	949.16
17/11/2006	2	1190	3.11	237.31	10.47	865.87
17/11/2006	2	2300	4.65	216.63	2.18	759.91
17/11/2006	3	10	2.92	173.31	14.09	1008.7
17/11/2006	3	75	2.75	161.05	17.3	1000.73
17/11/2006	3	185	2.22	219.14	17.73	989.38
17/11/2006	3	350	2.32	234.83	16.84	969.82
17/11/2006	3	515	2.42	239.05	15.53	948.8
17/11/2006	3	1190	2.49	233.88	10.41	865.51
17/11/2006	3	2300	4.62	214.58	2.28	759.57
17/11/2006	4	10	3.06	175.5	13.93	1008.51
17/11/2006	4	75	2.72	162.13	17.16	1000.55
17/11/2006	4	185	1.59	215.61	17.7	989.19
17/11/2006	4	350	1.57	242.93	16.76	969.63
17/11/2006	4	515	1.64	240.6	15.48	948.61
17/11/2006	4	1190	2.1	229.92	10.4	865.32
17/11/2006	4	2300	4.54	215.28	2.32	759.38
17/11/2006	5	10	3.25	170.97	13.82	1008.24
17/11/2006	5	75	2.99	158.32	17.1	1000.27
17/11/2006	5	185	1.28	195.63	17.67	988.92
17/11/2006	5	350	0.96	227.5	16.74	969.35
17/11/2006	5	515	1.14	220.07	15.47	948.33
17/11/2006	5	1190	1.91	211.69	10.39	870.9
17/11/2006	5	2300	4.58	212.45	2.36	759.14
17/11/2006	6	10	3.36	170.57	13.72	1008.02
17/11/2006	6	75	3.22	158.07	17.02	1000.05
17/11/2006	6	185	1.59	194	17.64	988.69
17/11/2006	6	350	1.09	212.54	16.77	969.13
17/11/2006	6	515	1.34	205.82	15.51	948.12
17/11/2006	6	1190	2.31	203.16	10.39	870.71
17/11/2006	6	2300	4.76	211.88	2.37	758.98
17/11/2006	7	10	3.35	164.22	14.11	1008.74
17/11/2006	7	75	3.33	153.24	17.91	1000.78
17/11/2006	7	185	3.5	210.47	18.44	989.45
17/11/2006	7	350	3.59	224.23	17.43	969.92
17/11/2006	7	515	3.33	223.19	16.21	948.93
17/11/2006	7	1190	3	217.53	10.99	865.76
17/11/2006	7	2300	4.43	222.73	2.19	759.85
17/11/2006	8	10	3.11	159.12	15.78	1008.44
17/11/2006	8	75	2.87	148.97	18.18	1000.48
17/11/2006	8	185	4.1	209.89	18.54	989.16
17/11/2006	8	350	4.44	221.68	17.54	969.65
17/11/2006	8	515	4.36	223.51	16.25	948.66
17/11/2006	8	1190	3.38	215.19	11.03	865.52
17/11/2006	8	2300	4.68	217.48	2.31	759.63
17/11/2006	9	10	2.09	164.17	17.93	1008.52
17/11/2006	9	75	1.94	154.48	18.37	1000.59
17/11/2006	9	185	2.98	193.82	18.54	989.29

17/11/2006	9	350	4.31	209.96	17.61	969.78
17/11/2006	9	515	4.74	218.91	16.4	948.8
17/11/2006	9	1190	3.64	220.01	11.09	865.64
17/11/2006	9	2300	5.02	218.33	2.31	759.74
17/11/2006	10	10	1.26	188.19	19.44	1008.59
17/11/2006	10	75	1.26	193.94	19.1	1000.68
17/11/2006	10	185	1.99	198.08	18.52	989.4
17/11/2006	10	350	2.79	206.13	17.43	969.88
17/11/2006	10	515	4.08	212.87	16.43	948.91
17/11/2006	10	1190	3.46	231.25	11.15	865.75
17/11/2006	10	2300	5.35	223.84	2.27	759.84
17/11/2006	11	10	0.59	248.2	20.4	1008.57
17/11/2006	11	75	0.97	248.47	19.46	1000.67
17/11/2006	11	185	1.4	240.86	18.81	988.24
17/11/2006	11	350	2.3	232.74	17.53	969.9
17/11/2006	11	515	2.82	230.91	16.3	948.93
17/11/2006	11	1190	3.43	241.93	11.14	865.78
17/11/2006	11	2300	5.76	228.52	2.28	759.87
17/11/2006	12	10	0.53	356.76	20.83	1008.47
17/11/2006	12	75	0.78	304.85	19.53	1000.57
17/11/2006	12	185	1.04	289.74	18.96	989.31
17/11/2006	12	350	1.66	257.51	17.78	969.83
17/11/2006	12	515	2.39	252.52	16.61	948.88
17/11/2006	12	1190	3.38	245.07	11.07	865.75
17/11/2006	12	2300	6.06	233.43	2.41	759.85
17/11/2006	13	10	1.24	16.39	20.64	1008.91
17/11/2006	13	75	1.74	336.33	18.78	1000.99
17/11/2006	13	185	1.66	328.3	18.63	989.7
17/11/2006	13	350	1.2	302.91	17.68	970.19
17/11/2006	13	515	1.29	277.67	16.41	949.21
17/11/2006	13	1190	3.63	253.95	10.84	866.05
17/11/2006	13	2300	5.67	248.07	2.6	760.14
17/11/2006	14	10	1	55.99	19.99	1008.72
17/11/2006	14	75	1.46	1.77	18.77	1000.81
17/11/2006	14	185	1.22	356.25	18.72	989.52
17/11/2006	14	350	0.64	357.14	17.8	970.02
17/11/2006	14	515	0.39	306.43	16.53	949.05
17/11/2006	14	1190	3.09	251.74	10.89	865.92
17/11/2006	14	2300	6.07	250.6	2.84	760.09
17/11/2006	15	10	1.09	82.61	18.92	1008.55
17/11/2006	15	75	1.45	26.99	18.96	1000.63
17/11/2006	15	185	1.19	37.76	18.9	989.35
17/11/2006	15	350	1.1	65.86	17.9	969.86
17/11/2006	15	515	0.75	85.97	16.59	948.9
17/11/2006	15	1190	2.7	246.02	10.96	865.8
17/11/2006	15	2300	6.37	253.98	2.9	760.02
17/11/2006	16	10	1.33	100.38	17.47	1008.45
17/11/2006	16	75	1.58	57.96	19.11	1000.53
17/11/2006	16	185	1.55	83.23	18.96	989.24
17/11/2006	16	350	1.87	106.43	17.86	969.76
17/11/2006	16	515	1.72	112.65	16.58	948.8
17/11/2006	16	1190	2.33	239.56	11.02	865.73

17/11/2006	16	2300	6.35	257.96	2.91	759.98
17/11/2006	17	10	2.04	126.81	15.85	1008.25
17/11/2006	17	75	2.06	117.04	18.94	1000.33
17/11/2006	17	185	2.61	141.54	18.66	989.05
17/11/2006	17	350	2.95	145.71	17.78	969.56
17/11/2006	17	515	2.37	137.36	16.54	948.62
17/11/2006	17	1190	2.18	226.93	11.04	865.58
17/11/2006	17	2300	5.94	261.69	2.96	759.87
17/11/2006	18	10	2.33	142.69	15.77	1008.05
17/11/2006	18	75	2.95	146.82	18.5	1000.13
17/11/2006	18	185	4.07	164.42	18.32	988.85
17/11/2006	18	350	4.38	172.61	17.91	969.38
17/11/2006	18	515	3.13	167.18	16.59	948.44
17/11/2006	18	1190	2.27	212.93	11.03	865.43
17/11/2006	18	2300	5.11	260.69	3.13	759.77
17/11/2006	19	10	3.51	162.96	16.52	1008.12
17/11/2006	19	75	4.06	157.95	19.68	1000.21
17/11/2006	19	185	6.25	195.68	19.54	988.97
17/11/2006	19	350	6.04	201.49	18.55	969.55
17/11/2006	19	515	5.06	207.04	17.23	948.65
17/11/2006	19	1190	3.45	217.86	11.18	865.69
17/11/2006	19	2300	4.38	261.18	3.29	760.09
17/11/2006	20	10	3.74	177.55	16.5	1008.15
17/11/2006	20	75	3.59	166.34	19.46	1000.23
17/11/2006	20	185	5.75	216.08	19.66	988.98
17/11/2006	20	350	6	230.83	18.36	969.55
17/11/2006	20	515	5.92	232.77	16.86	948.64
17/11/2006	20	1190	3.44	226.17	11.14	865.66
17/11/2006	20	2300	3.82	253.85	3.44	760.07
17/11/2006	21	10	3.82	175.5	16.32	1007.98
17/11/2006	21	75	3.33	164.19	19.29	1000.06
17/11/2006	21	185	5.29	211.79	19.26	988.81
17/11/2006	21	350	5.7	218.74	17.96	969.37
17/11/2006	21	515	5.2	217.39	16.69	948.45
17/11/2006	21	1190	2.87	224.48	11.15	865.46
17/11/2006	21	2300	3.52	245.58	3.66	759.9
17/11/2006	22	10	3.9	168.46	16.09	1007.87
17/11/2006	22	75	3.53	155.14	19.17	999.93
17/11/2006	22	185	5.7	202.65	18.86	988.69
17/11/2006	22	350	5.9	202.28	18.18	969.23
17/11/2006	22	515	4.28	202.21	17.08	948.31
17/11/2006	22	1190	2.16	214.94	11.27	865.35
17/11/2006	22	2300	3.46	243.86	3.79	759.82
17/11/2006	23	10	3.84	166.9	15.82	1007.71
17/11/2006	23	75	3.57	152.72	18.91	999.77
17/11/2006	23	185	5.47	200.1	18.71	988.51
17/11/2006	23	350	5.33	202.04	18.31	969.05
17/11/2006	23	515	3.34	209.59	17.32	948.13
17/11/2006	23	1190	1.72	196.01	11.38	865.19
17/11/2006	23	2300	3.52	242.51	3.81	759.69
17/11/2006	24	10	3.94	167.09	15.52	1007.56
17/11/2006	24	75	3.7	152.35	18.45	999.62

17/11/2006	24	185	5.12	195.32	18.71	988.33
17/11/2006	24	350	4.59	201.68	18.2	968.87
17/11/2006	24	515	2.88	213.44	17.2	947.95
17/11/2006	24	1190	1.81	187	11.53	865.01
17/11/2006	24	2300	3.51	236.1	3.86	759.56
18/11/2006	1	10	3.79	167.8	15.26	1007.19
18/11/2006	1	75	3.67	156.3	19.34	999.26
18/11/2006	1	185	5.63	205.83	19.55	988.01
18/11/2006	1	350	5.99	211.79	18.8	968.59
18/11/2006	1	515	5.58	221.85	17.76	947.72
18/11/2006	1	1190	2.84	255.9	12.14	864.99
18/11/2006	1	2300	5.41	247.03	4.93	759.75
18/11/2006	2	10	3.8	164.9	15.11	1007.08
18/11/2006	2	75	3.76	151.97	18.97	999.14
18/11/2006	2	185	5.51	201.71	19.24	987.87
18/11/2006	2	350	5.52	207.35	18.77	968.45
18/11/2006	2	515	4.71	221.89	17.84	947.59
18/11/2006	2	1190	1.4	270.33	11.98	864.85
18/11/2006	2	2300	4.89	245.57	5.21	759.63
18/11/2006	3	10	3.71	162.59	15.02	1007.01
18/11/2006	3	75	3.78	153.35	18.7	999.08
18/11/2006	3	185	5.33	204.62	19.01	987.81
18/11/2006	3	350	4.5	210.08	18.68	968.38
18/11/2006	3	515	2.74	231.6	17.76	947.5
18/11/2006	3	1190	0.53	266.55	11.9	864.75
18/11/2006	3	2300	4.47	241.7	5.23	759.52
18/11/2006	4	10	3.68	162.3	15.03	1006.98
18/11/2006	4	75	3.84	154.79	18.55	999.04
18/11/2006	4	185	4.9	207.53	19.02	987.76
18/11/2006	4	350	3.81	212.25	18.3	968.33
18/11/2006	4	515	1.24	243.23	17.47	947.45
18/11/2006	4	1190	0.43	154.74	11.89	864.66
18/11/2006	4	2300	4.21	232.74	5.29	759.44
18/11/2006	5	10	3.66	163.8	15.04	1006.9
18/11/2006	5	75	3.88	155.72	18.45	998.95
18/11/2006	5	185	4.61	207.53	18.9	987.67
18/11/2006	5	350	3.38	215.05	18.04	968.23
18/11/2006	5	515	1.45	221.58	17.01	947.33
18/11/2006	5	1190	0.97	152.96	11.9	864.51
18/11/2006	5	2300	4.4	221.99	5.32	759.3
18/11/2006	6	10	3.58	168.06	14.9	1006.93
18/11/2006	6	75	3.84	157.75	18.21	998.99
18/11/2006	6	185	4.77	211.95	18.56	987.7
18/11/2006	6	350	3.56	223.67	17.9	968.23
18/11/2006	6	515	2.11	242.23	16.63	947.32
18/11/2006	6	1190	1.21	188.13	11.89	864.46
18/11/2006	6	2300	5.3	220.19	5.3	759.24
18/11/2006	7	10	3.35	179.49	14.38	1007.64
18/11/2006	7	75	3.53	170.91	17.48	999.68
18/11/2006	7	185	4.18	209.74	17.93	988.36
18/11/2006	7	350	4.98	224.82	17.56	968.86
18/11/2006	7	515	5.9	250.01	16.74	947.91

18/11/2006	7	1190	3.84	264.89	11.17	864.89
18/11/2006	7	2300	6.02	227.11	4.32	759.37
18/11/2006	8	10	3.05	173.6	16.17	1007.67
18/11/2006	8	75	2.97	166.72	17.78	999.73
18/11/2006	8	185	3.61	219.09	18.12	988.41
18/11/2006	8	350	4.02	230.12	17.4	968.91
18/11/2006	8	515	3.92	264.73	16.43	947.96
18/11/2006	8	1190	3.34	271.11	11.02	864.88
18/11/2006	8	2300	6.33	225.99	4.4	759.33
18/11/2006	9	10	1.95	177.94	18.18	1007.74
18/11/2006	9	75	1.56	171.47	18.33	999.82
18/11/2006	9	185	2.54	228.94	18.15	988.52
18/11/2006	9	350	2.93	228.57	17.37	969.01
18/11/2006	9	515	2.74	261.78	16.33	948.05
18/11/2006	9	1190	2.99	267.66	11.07	864.95
18/11/2006	9	2300	6.86	225.05	4.34	759.36
18/11/2006	10	10	0.96	187.2	19.63	1007.84
18/11/2006	10	75	0.27	238.46	18.92	999.95
18/11/2006	10	185	0.87	241.52	18.21	988.67
18/11/2006	10	350	1.73	229.01	17.26	969.17
18/11/2006	10	515	2.09	263.2	16.17	948.2
18/11/2006	10	1190	2.81	269.67	11.11	865.07
18/11/2006	10	2300	7.26	226.1	4.27	759.43
18/11/2006	11	10	0.36	121.5	19.99	1007.87
18/11/2006	11	75	0.67	8.91	19.19	1000
18/11/2006	11	185	0.56	348.13	18.52	988.71
18/11/2006	11	350	0.85	278.02	17.31	969.22
18/11/2006	11	515	1.14	261.27	16.11	948.25
18/11/2006	11	1190	2.69	270.26	11.07	865.11
18/11/2006	11	2300	7.42	230.8	4.6	759.47
18/11/2006	12	10	0.96	67.98	20.04	1008.09
18/11/2006	12	75	1.12	30.5	19.24	1000.2
18/11/2006	12	185	1.08	21.66	18.61	988.94
18/11/2006	12	350	0.86	336.03	17.42	969.44
18/11/2006	12	515	0.85	292.75	16.23	948.48
18/11/2006	12	1190	2.8	273.99	10.98	865.31
18/11/2006	12	2300	7.19	241.54	4.91	759.66
18/11/2006	13	10	1.19	69.89	19.84	1008.27
18/11/2006	13	75	1.16	38.34	19.23	1000.38
18/11/2006	13	185	1.24	32.42	18.64	989.12
18/11/2006	13	350	0.91	355.42	17.48	969.63
18/11/2006	13	515	0.94	314.18	16.25	948.66
18/11/2006	13	1190	3.23	275.75	10.89	865.47
18/11/2006	13	2300	6.81	254.65	4.68	759.84
18/11/2006	14	10	0.89	80.33	19.32	1008.4
18/11/2006	14	75	0.85	33.18	19.18	1000.5
18/11/2006	14	185	0.97	26.17	18.61	989.24
18/11/2006	14	350	0.96	338.12	17.41	969.74
18/11/2006	14	515	1.26	306.43	16.12	948.76
18/11/2006	14	1190	3.7	271.83	10.78	865.55
18/11/2006	14	2300	6.93	263.14	4.53	759.96
18/11/2006	15	10	0.38	97.5	18.45	1008.8

18/11/2006	15	75	0.54	8.77	18.96	1000.89
18/11/2006	15	185	0.77	0.82	18.4	989.62
18/11/2006	15	350	1.36	320.12	17.15	970.1
18/11/2006	15	515	1.86	300.4	15.85	949.11
18/11/2006	15	1190	4.2	267.09	10.71	865.85
18/11/2006	15	2300	7.18	272.47	4.91	760.26
18/11/2006	16	10	0.54	212.8	17.3	1009.2
18/11/2006	16	75	0.43	282.37	18.4	1001.27
18/11/2006	16	185	0.78	298.44	17.9	989.98
18/11/2006	16	350	2.1	298.63	16.68	970.44
18/11/2006	16	515	2.58	288.84	15.48	949.41
18/11/2006	16	1190	4.66	264.55	10.79	866.12
18/11/2006	16	2300	6.97	290.86	4.97	760.52
18/11/2006	17	10	1.5	222.84	15.87	1009.66
18/11/2006	17	75	1.6	225.48	17.54	1001.72
18/11/2006	17	185	1.96	245.81	17.17	990.4
18/11/2006	17	350	3.38	277.04	16.14	970.83
18/11/2006	17	515	3.68	277.25	15.1	949.76
18/11/2006	17	1190	5.23	262.08	11.03	866.42
18/11/2006	17	2300	7.07	304.83	4.96	760.82
18/11/2006	18	10	2.38	219.71	15.56	1010.09
18/11/2006	18	75	3.24	209.55	16.67	1002.14
18/11/2006	18	185	3.51	225.61	16.57	990.79
18/11/2006	18	350	4.88	267.14	15.74	971.17
18/11/2006	18	515	4.81	270.69	14.91	950.09
18/11/2006	18	1190	5.54	264.63	11.2	866.72
18/11/2006	18	2300	7.09	312.53	4.94	761.13
18/11/2006	19	10	2.69	223.79	15.76	1010.41
18/11/2006	19	75	3.08	214.53	17.53	1002.45
18/11/2006	19	185	3.14	248.01	16.93	991.12
18/11/2006	19	350	2.95	277.26	15.84	971.5
18/11/2006	19	515	4.46	291.52	14.97	950.4
18/11/2006	19	1190	7.02	300.35	10.61	866.89
18/11/2006	19	2300	7.94	323	5.1	761.3
18/11/2006	20	10	2.96	226.92	15.75	1010.35
18/11/2006	20	75	3.14	213.19	17.2	1002.4
18/11/2006	20	185	3.87	246.78	16.88	991.06
18/11/2006	20	350	3.99	277.15	15.78	971.44
18/11/2006	20	515	5.73	286.45	14.62	950.34
18/11/2006	20	1190	7.43	302.95	10.63	866.82
18/11/2006	20	2300	7.18	325.27	4.98	761.27
18/11/2006	21	10	3.26	236.75	15.81	1010.4
18/11/2006	21	75	3.06	219.46	17.1	1002.44
18/11/2006	21	185	4.31	261.12	16.81	991.1
18/11/2006	21	350	5.91	278.82	15.65	971.47
18/11/2006	21	515	7.32	285.96	14.3	950.36
18/11/2006	21	1190	7.97	306.41	10.64	866.82
18/11/2006	21	2300	6.73	324.85	4.78	761.24
18/11/2006	22	10	3.81	251.95	15.92	1010.73
18/11/2006	22	75	3.19	239.36	16.98	1002.77
18/11/2006	22	185	4.89	267.96	16.61	991.42
18/11/2006	22	350	7.64	282.08	15.4	971.78

18/11/2006	22	515	8.57	286.43	13.99	950.65
18/11/2006	22	1190	8.75	307.76	10.59	867.05
18/11/2006	22	2300	6.83	324	4.39	761.39
18/11/2006	23	10	4.43	252.67	16.04	1010.73
18/11/2006	23	75	3.75	244.19	16.74	1002.76
18/11/2006	23	185	5.16	260.86	16.27	991.4
18/11/2006	23	350	8.12	278.61	15.02	971.75
18/11/2006	23	515	8.85	284.45	13.79	950.6
18/11/2006	23	1190	8.66	308.5	10.73	872.91
18/11/2006	23	2300	6.48	321.44	4.2	761.37
18/11/2006	24	10	4.87	254.14	16.79	1010.95
18/11/2006	24	75	4.26	251.09	16.69	1002.98
18/11/2006	24	185	5.38	257.57	15.98	991.62
18/11/2006	24	350	8.59	278.02	14.88	971.94
18/11/2006	24	515	9.35	284.37	13.68	950.78
18/11/2006	24	1190	8.65	306.47	10.84	867.21
18/11/2006	24	2300	6.12	316.72	3.87	761.49
19/11/2006	1	10	3.78	254.35	14.95	1011.03
19/11/2006	1	75	3.45	245.4	15.89	1003.04
19/11/2006	1	185	4.96	260.77	15.54	991.64
19/11/2006	1	350	8.05	281.55	14.57	971.92
19/11/2006	1	515	8.67	291.88	13.5	953.1
19/11/2006	1	1190	8.23	309.52	10.27	872.94
19/11/2006	1	2300	5.77	299.16	3.58	761.21
19/11/2006	2	10	3.93	258.69	15.01	1011.15
19/11/2006	2	75	3.3	250.46	15.89	1003.17
19/11/2006	2	185	5.11	268.89	15.24	991.76
19/11/2006	2	350	7.83	284.19	14.39	972.03
19/11/2006	2	515	8.66	292.15	13.28	953.19
19/11/2006	2	1190	7.8	309.49	10.24	872.99
19/11/2006	2	2300	5.7	287.54	3.4	761.25
19/11/2006	3	10	4.24	261.32	15.16	1011.12
19/11/2006	3	75	3.57	254.1	15.68	1003.13
19/11/2006	3	185	5	266.64	15.23	991.71
19/11/2006	3	350	8.03	284.57	14.18	971.97
19/11/2006	3	515	8.77	292.17	12.98	953.12
19/11/2006	3	1190	7.29	309.31	10	872.84
19/11/2006	3	2300	5.59	278.26	3.21	761.05
19/11/2006	4	10	4.49	258.82	15.37	1011.08
19/11/2006	4	75	3.69	249.96	15.32	1003.09
19/11/2006	4	185	4.95	260.38	15.05	991.66
19/11/2006	4	350	8.29	281.13	14.02	971.92
19/11/2006	4	515	8.62	288.96	12.81	953.05
19/11/2006	4	1190	6.46	303.63	9.69	872.72
19/11/2006	4	2300	5.11	266.1	3.12	760.9
19/11/2006	5	10	4.59	258.3	15.36	1011.11
19/11/2006	5	75	3.94	252.46	15.1	1003.11
19/11/2006	5	185	5.05	261.42	14.9	991.67
19/11/2006	5	350	8.21	282.94	13.75	971.92
19/11/2006	5	515	8.28	289.9	12.54	953.04
19/11/2006	5	1190	5.72	296.24	9.48	872.64
19/11/2006	5	2300	4.65	252.23	3.07	760.78

19/11/2006	6	10	4.49	253.7	15.35	1010.99
19/11/2006	6	75	3.91	248.45	14.77	1002.99
19/11/2006	6	185	4.69	255.52	14.68	991.53
19/11/2006	6	350	7.71	283.38	13.42	971.76
19/11/2006	6	515	7.78	290.24	12.22	952.86
19/11/2006	6	1190	4.94	287.8	9.43	872.43
19/11/2006	6	2300	4.53	238.01	3.14	760.57
19/11/2006	7	10	4.7	256.35	14.58	1011.39
19/11/2006	7	75	4.04	252.12	14.81	1003.38
19/11/2006	7	185	5.39	262.62	14.51	991.92
19/11/2006	7	350	8.76	289.83	13.84	972.14
19/11/2006	7	515	9.34	298.77	12.45	953.24
19/11/2006	7	1190	6.98	311	8.16	872.65
19/11/2006	7	2300	3.4	257.1	3.74	760.53
19/11/2006	8	10	4.47	261.91	15.88	1011.45
19/11/2006	8	75	3.61	258.6	14.85	1003.44
19/11/2006	8	185	4.84	268.89	14.43	991.99
19/11/2006	8	350	8.41	294.22	13.74	972.2
19/11/2006	8	515	8.82	303.3	12.36	953.29
19/11/2006	8	1190	7.33	312.88	7.76	872.64
19/11/2006	8	2300	2.92	259.92	3.77	760.43
19/11/2006	9	10	4.3	270.53	16.42	1011.4
19/11/2006	9	75	3.6	266.69	14.83	1003.4
19/11/2006	9	185	4.65	273.92	14.49	991.95
19/11/2006	9	350	7.83	296.93	13.79	972.16
19/11/2006	9	515	8.26	306.53	12.37	953.27
19/11/2006	9	1190	6.98	313.15	7.57	872.58
19/11/2006	9	2300	2.67	263.82	3.82	760.36
19/11/2006	10	10	3.99	278.8	16.83	1011.18
19/11/2006	10	75	3.16	268.75	14.81	1003.19
19/11/2006	10	185	4.06	275.23	14.55	991.75
19/11/2006	10	350	7.21	300.19	13.65	971.97
19/11/2006	10	515	7.41	307.62	12.23	953.06
19/11/2006	10	1190	6.55	315.61	7.45	872.37
19/11/2006	10	2300	2.97	267.19	3.91	760.19
19/11/2006	11	10	4.22	286.93	18.05	1011.29
19/11/2006	11	75	3.83	284.02	15.16	1003.31
19/11/2006	11	185	4.5	287.14	14.65	991.88
19/11/2006	11	350	6.62	301.66	13.71	972.1
19/11/2006	11	515	7.41	309.55	12.27	953.2
19/11/2006	11	1190	6.91	319.29	7.22	872.48
19/11/2006	11	2300	3.47	275.41	3.92	760.24
19/11/2006	12	10	4.24	286.3	17.6	1011.33
19/11/2006	12	75	4.21	289.08	15.29	1003.34
19/11/2006	12	185	4.87	290.36	14.8	991.92
19/11/2006	12	350	6.51	302.09	13.72	972.15
19/11/2006	12	515	7.27	309.31	12.25	953.24
19/11/2006	12	1190	6.82	319.72	7.25	872.51
19/11/2006	12	2300	4.17	291.72	4.28	760.32
19/11/2006	13	10	5	279.2	16.15	1012.25
19/11/2006	13	75	4.49	278.84	15.11	1004.25
19/11/2006	13	185	5.98	284.39	15.02	992.81

19/11/2006	13	350	9.12	298.38	13.96	973.03
19/11/2006	13	515	9.1	307.35	12.47	954.13
19/11/2006	13	1190	7.48	319.42	7.27	873.37
19/11/2006	13	2300	4.51	333.3	4.02	761.05
19/11/2006	14	10	4.41	284.57	15.9	1012.2
19/11/2006	14	75	4.07	284.48	15.04	1004.2
19/11/2006	14	185	5.41	289.06	15.03	992.75
19/11/2006	14	350	8.67	304.97	13.78	972.97
19/11/2006	14	515	8.72	312.47	12.24	954.05
19/11/2006	14	1190	7.35	322.82	7.26	873.28
19/11/2006	14	2300	4.81	334.65	4.15	760.98
19/11/2006	15	10	3.91	286.17	15.72	1011.96
19/11/2006	15	75	3.62	285.53	15.07	1003.97
19/11/2006	15	185	4.77	288.96	14.96	992.52
19/11/2006	15	350	7.61	306.16	13.62	972.73
19/11/2006	15	515	7.75	312.56	12.09	953.8
19/11/2006	15	1190	6.85	325.58	6.93	873.01
19/11/2006	15	2300	5.39	334.29	4.38	760.77
19/11/2006	16	10	3.5	283.56	15.47	1011.82
19/11/2006	16	75	3.36	284.23	15.02	1003.82
19/11/2006	16	185	4.35	287.61	14.85	992.37
19/11/2006	16	350	6.82	306.3	13.55	972.57
19/11/2006	16	515	7.12	312.06	12.08	953.64
19/11/2006	16	1190	6.66	324.35	6.95	872.86
19/11/2006	16	2300	5.74	334.85	4.71	760.68
19/11/2006	17	10	3.42	283.18	15.08	1011.76
19/11/2006	17	75	3.34	284.74	14.94	1003.76
19/11/2006	17	185	4.31	288.26	14.76	992.3
19/11/2006	17	350	6.89	306.45	13.49	972.5
19/11/2006	17	515	7.05	311.72	12.02	953.57
19/11/2006	17	1190	6.96	321.21	7.03	872.77
19/11/2006	17	2300	6.25	333.32	4.88	760.64
19/11/2006	18	10	3.27	277.91	14.26	1011.64
19/11/2006	18	75	3.22	281.85	14.86	1003.63
19/11/2006	18	185	4.42	288.14	14.67	992.17
19/11/2006	18	350	6.82	306.67	13.37	972.36
19/11/2006	18	515	6.89	311.5	11.89	953.42
19/11/2006	18	1190	6.94	321.55	7.07	872.62
19/11/2006	18	2300	6.83	331.09	4.95	760.51
19/11/2006	19	10	2.91	271.57	14.65	1011.05
19/11/2006	19	75	2.75	278.45	15.78	1003.05
19/11/2006	19	185	4.14	293.89	15.02	991.63
19/11/2006	19	350	4.99	308.81	13.68	971.86
19/11/2006	19	515	5.81	318.85	12.2	952.95
19/11/2006	19	1190	6.15	331.86	7.45	872.3
19/11/2006	19	2300	7.07	326.31	4.94	760.34
19/11/2006	20	10	2.99	265.59	14.68	1011.06
19/11/2006	20	75	2.75	269.77	15.65	1003.06
19/11/2006	20	185	3.89	286.81	14.94	991.63
19/11/2006	20	350	4.99	308.6	13.57	971.85
19/11/2006	20	515	5.48	316.83	12.1	952.95
19/11/2006	20	1190	5.48	330.04	7.49	872.27

19/11/2006	20	2300	6.95	322.32	5	760.35
19/11/2006	21	10	3.11	262.6	14.8	1011.15
19/11/2006	21	75	2.84	267.03	15.49	1003.14
19/11/2006	21	185	4	279.5	14.77	991.69
19/11/2006	21	350	5.05	303.51	13.42	971.91
19/11/2006	21	515	5.41	313.44	11.98	952.99
19/11/2006	21	1190	5.1	327.12	7.53	872.3
19/11/2006	21	2300	6.94	318.05	4.85	760.35
19/11/2006	22	10	3.02	258.54	15.04	1011.04
19/11/2006	22	75	2.66	262.86	15.32	1003.03
19/11/2006	22	185	3.79	278.71	14.68	991.58
19/11/2006	22	350	4.94	301.4	13.26	971.8
19/11/2006	22	515	5.14	309.02	11.83	952.88
19/11/2006	22	1190	4.8	324.26	7.81	872.18
19/11/2006	22	2300	7	313.91	4.7	760.29
19/11/2006	23	10	3	258.47	14.88	1010.81
19/11/2006	23	75	2.46	262.01	15.12	1002.79
19/11/2006	23	185	3.63	278.17	14.44	991.34
19/11/2006	23	350	4.8	300.05	13.06	971.54
19/11/2006	23	515	4.91	308.21	11.63	952.62
19/11/2006	23	1190	5.02	321.64	7.96	871.93
19/11/2006	23	2300	7.4	310.91	4.56	760.1
19/11/2006	24	10	2.92	249.77	14.97	1010.62
19/11/2006	24	75	2.27	256.21	14.86	1002.59
19/11/2006	24	185	3.5	275.89	14.19	991.13
19/11/2006	24	350	4.66	300.88	12.83	971.33
19/11/2006	24	515	4.75	307.45	11.44	952.4
19/11/2006	24	1190	5.14	320.97	7.98	871.7
19/11/2006	24	2300	7.97	308.4	4.42	759.91
20/11/2006	1	10	3.81	238.31	13.07	1010.35
20/11/2006	1	75	3.55	229.55	13.97	1002.32
20/11/2006	1	185	4.39	256.99	13.87	990.84
20/11/2006	1	350	6.56	291.86	13.06	971.02
20/11/2006	1	515	6.43	304.57	11.71	952.11
20/11/2006	1	1190	6.89	321.28	8.15	871.48
20/11/2006	1	2300	9.56	306.75	4	759.7
20/11/2006	2	10	3.68	239.68	13.18	1010.26
20/11/2006	2	75	3.53	232.08	13.68	1002.23
20/11/2006	2	185	4.37	257.41	13.6	990.73
20/11/2006	2	350	6.64	293.14	12.8	970.91
20/11/2006	2	515	6.29	305.02	11.47	951.98
20/11/2006	2	1190	6.87	319.45	8.17	871.32
20/11/2006	2	2300	10.18	305.49	3.8	759.52
20/11/2006	3	10	3.58	238.49	13.44	1010.09
20/11/2006	3	75	3.42	238.32	13.38	1002.05
20/11/2006	3	185	3.81	246.49	13.5	987.72
20/11/2006	3	350	6.38	293.68	12.4	970.71
20/11/2006	3	515	5.99	303.24	11.07	951.76
20/11/2006	3	1190	6.72	317.54	8.2	871.08
20/11/2006	3	2300	10.94	303.5	3.66	759.28
20/11/2006	4	10	3.46	228.63	13.86	1009.82
20/11/2006	4	75	2.94	229.98	13.37	1001.77

20/11/2006	4	185	3.3	237.64	13.28	987.44
20/11/2006	4	350	5.35	294.19	12.1	970.42
20/11/2006	4	515	5.13	302.44	10.86	951.46
20/11/2006	4	1190	6.14	315.68	8.25	870.8
20/11/2006	4	2300	11.27	303.39	3.58	759.06
20/11/2006	5	10	3.66	219.69	13.91	1009.51
20/11/2006	5	75	3.17	221.26	13.25	1001.47
20/11/2006	5	185	3.38	231.93	13.11	987.13
20/11/2006	5	350	4.72	292.29	11.93	970.1
20/11/2006	5	515	4.44	299.72	10.8	951.15
20/11/2006	5	1190	5.32	312.19	8.5	870.52
20/11/2006	5	2300	11.1	304.11	3.47	758.84
20/11/2006	6	10	3.65	217.43	13.83	1009.25
20/11/2006	6	75	3.12	220.93	12.99	1001.2
20/11/2006	6	185	2.99	230.53	12.93	986.86
20/11/2006	6	350	4.18	288.72	11.79	969.83
20/11/2006	6	515	4.07	300.7	10.9	950.86
20/11/2006	6	1190	4.58	310.74	8.64	870.28
20/11/2006	6	2300	10.59	305.62	3.31	758.63
20/11/2006	7	10	3.65	220.11	13.74	1009.04
20/11/2006	7	75	2.9	220.95	13.5	1000.99
20/11/2006	7	185	3.67	241.27	13.07	986.67
20/11/2006	7	350	3.77	291.96	11.8	969.66
20/11/2006	7	515	3.72	306.47	10.67	950.7
20/11/2006	7	1190	3.9	316.89	8.74	870.09
20/11/2006	7	2300	8.09	316.11	3.26	758.47
20/11/2006	8	10	3.42	221.09	14.73	1009.23
20/11/2006	8	75	2.53	225.35	13.36	1001.19
20/11/2006	8	185	3.01	242.28	12.84	986.86
20/11/2006	8	350	3.61	289.91	11.62	969.83
20/11/2006	8	515	3.78	304.03	10.66	950.86
20/11/2006	8	1190	3.63	310.03	8.89	870.24
20/11/2006	8	2300	7.83	317.5	3	758.56
20/11/2006	9	10	2.63	219.75	15.5	1008.97
20/11/2006	9	75	2.13	212.44	13.26	1000.94
20/11/2006	9	185	2.32	244.2	12.66	986.61
20/11/2006	9	350	3.09	292.42	11.58	969.56
20/11/2006	9	515	3.33	304.66	10.43	950.59
20/11/2006	9	1190	3.22	304.7	8.99	870.01
20/11/2006	9	2300	7.41	318.62	2.98	758.35
20/11/2006	10	10	1.55	220.04	16.13	1008.64
20/11/2006	10	75	1.62	197.44	13.24	1000.61
20/11/2006	10	185	1.56	230.45	12.45	986.29
20/11/2006	10	350	2.42	292.64	11.48	969.24
20/11/2006	10	515	2.74	309.5	10.49	950.27
20/11/2006	10	1190	3.15	301.09	9.11	869.74
20/11/2006	10	2300	7.34	320.22	3.07	758.13
20/11/2006	11	10	1.06	232.27	17.1	1008.34
20/11/2006	11	75	1.48	198.48	13.17	1000.32
20/11/2006	11	185	1.48	220.65	12.31	986
20/11/2006	11	350	2.02	291.36	11.51	968.97
20/11/2006	11	515	2.5	313.62	10.7	950

20/11/2006	11	1190	3.18	302.28	9.08	869.52
20/11/2006	11	2300	7.48	321.72	3.29	757.95
20/11/2006	12	10	1.01	244.2	17.69	1008.06
20/11/2006	12	75	1.14	216.57	13.41	1000.05
20/11/2006	12	185	1.35	232.11	12.55	985.75
20/11/2006	12	350	1.8	286.2	11.58	968.73
20/11/2006	12	515	2.15	302.13	10.74	949.76
20/11/2006	12	1190	3.08	293.39	9.03	869.32
20/11/2006	12	2300	7.25	321.31	3.55	757.8
20/11/2006	13	10	1.67	278.28	17.62	1008.98
20/11/2006	13	75	1.5	282.95	13.92	1000.98
20/11/2006	13	185	2.13	286.36	13.35	989.5
20/11/2006	13	350	2.26	295.39	12.21	969.68
20/11/2006	13	515	2.17	299.45	11.32	950.73
20/11/2006	13	1190	4.2	289.65	8.93	870.25
20/11/2006	13	2300	7.57	315.81	3.53	758.63
20/11/2006	14	10	1.35	273.81	17.03	1008.83
20/11/2006	14	75	1.29	290.21	13.58	1000.82
20/11/2006	14	185	1.92	291.6	13.18	989.33
20/11/2006	14	350	2.22	302.77	12.35	969.52
20/11/2006	14	515	2.28	307.7	11.51	950.57
20/11/2006	14	1190	5.16	283.93	8.95	870.12
20/11/2006	14	2300	8.03	312.56	3.5	758.51
20/11/2006	15	10	1.08	242.96	15.89	1008.43
20/11/2006	15	75	0.88	276.81	13.15	1000.41
20/11/2006	15	185	1.49	287.2	12.89	988.91
20/11/2006	15	350	2.25	309.49	12.31	969.08
20/11/2006	15	515	2.34	321.27	11.39	950.14
20/11/2006	15	1190	6.03	284.2	8.88	869.72
20/11/2006	15	2300	8.19	310.2	3.36	758.14
20/11/2006	16	10	1.55	194.57	14.33	1008.12
20/11/2006	16	75	1.04	187.99	12.76	1000.08
20/11/2006	16	185	0.95	239.43	12.78	985.76
20/11/2006	16	350	2.01	315.66	12.08	968.73
20/11/2006	16	515	2.17	337.57	11.17	949.79
20/11/2006	16	1190	6.41	284.65	8.8	869.39
20/11/2006	16	2300	8	308.31	3.27	757.85
20/11/2006	17	10	2.43	183.3	12.75	1007.81
20/11/2006	17	75	2.25	174.7	12.61	999.76
20/11/2006	17	185	1.54	210.8	12.94	985.43
20/11/2006	17	350	1.72	315.82	11.87	968.41
20/11/2006	17	515	1.88	334.24	11.1	949.46
20/11/2006	17	1190	6.53	282.5	8.8	869.11
20/11/2006	17	2300	7.59	304.45	3.21	757.6
20/11/2006	18	10	2.44	190.39	12.52	1007.51
20/11/2006	18	75	2.46	186.98	12.96	999.46
20/11/2006	18	185	1.81	224.13	12.77	985.13
20/11/2006	18	350	1.35	303.84	11.78	968.11
20/11/2006	18	515	2.12	308.06	11.16	949.17
20/11/2006	18	1190	6.56	279.66	8.76	868.84
20/11/2006	18	2300	7.03	297.79	3.17	757.34
20/11/2006	19	10	0.66	257.66	13.79	1006.66

20/11/2006	19	75	0.84	241.47	15.45	998.69
20/11/2006	19	185	0.77	338.16	15.02	987.3
20/11/2006	19	350	1.11	296.7	14.32	967.63
20/11/2006	19	515	2.28	282.15	13.1	948.84
20/11/2006	19	1190	6.64	272.44	9.02	868.8
20/11/2006	19	2300	6.12	285.01	3.47	757.37
20/11/2006	20	10	1.52	268.49	13.55	1006.54
20/11/2006	20	75	1.83	260.32	14.91	998.57
20/11/2006	20	185	1.8	304.76	14.57	987.15
20/11/2006	20	350	2.71	309.47	13.53	967.45
20/11/2006	20	515	3.77	298.61	12.17	948.63
20/11/2006	20	1190	7.13	282.05	8.38	868.45
20/11/2006	20	2300	5.82	277.46	3.47	756.97
20/11/2006	21	10	2.04	231.95	13.39	1006.34
20/11/2006	21	75	2.55	230.82	14.42	998.34
20/11/2006	21	185	2.2	265.98	13.93	984.1
20/11/2006	21	350	3.24	288.79	12.78	967.18
20/11/2006	21	515	4.44	288.27	11.8	948.34
20/11/2006	21	1190	6.74	291.56	7.7	868.04
20/11/2006	21	2300	6.29	274.43	3.47	763.56
20/11/2006	22	10	3.08	202.91	13.26	1005.88
20/11/2006	22	75	3.38	198.84	14.06	997.89
20/11/2006	22	185	3.44	226.65	13.69	983.65
20/11/2006	22	350	3.16	274.11	12.93	966.72
20/11/2006	22	515	5.27	299.29	11.68	947.86
20/11/2006	22	1190	6.61	291.67	7.82	867.56
20/11/2006	22	2300	7.23	275.1	3.32	763.18
20/11/2006	23	10	3.34	209.25	13.21	1005.61
20/11/2006	23	75	3.48	194.8	14.23	997.62
20/11/2006	23	185	4.13	245.33	13.89	983.38
20/11/2006	23	350	4.8	282.69	12.82	966.46
20/11/2006	23	515	6.21	292.11	11.41	947.6
20/11/2006	23	1190	7.07	289.31	7.75	867.28
20/11/2006	23	2300	7.6	273.92	3.06	754.96
20/11/2006	24	10	3.66	230.21	13.44	1005.34
20/11/2006	24	75	3.56	212.94	14.07	997.35
20/11/2006	24	185	4.87	255.48	13.99	983.11
20/11/2006	24	350	6.59	277.34	12.55	966.2
20/11/2006	24	515	6.98	286.35	11.07	947.33
20/11/2006	24	1190	7.42	287.77	7.72	866.97
20/11/2006	24	2300	7.62	271.93	2.96	754.65
21/11/2006	1	10	3.27	218.8	12.68	1005.62
21/11/2006	1	75	3.53	203.38	14.08	997.63
21/11/2006	1	185	3.92	241.37	13.82	983.38
21/11/2006	1	350	4.64	277.77	12.54	966.45
21/11/2006	1	515	4.91	288.02	11.18	947.58
21/11/2006	1	1190	6.81	294.3	7.66	867.23
21/11/2006	1	2300	6.93	276.28	2.69	754.75
21/11/2006	2	10	3.67	215.12	12.5	1005.36
21/11/2006	2	75	3.75	200.71	14	997.36
21/11/2006	2	185	4.5	245.47	13.83	983.13
21/11/2006	2	350	4.76	268.45	12.5	966.2

21/11/2006	2	515	5.36	284.42	11.15	947.33
21/11/2006	2	1190	6.44	294.51	7.61	867.01
21/11/2006	2	2300	6.66	276.99	2.43	754.51
21/11/2006	3	10	4.18	209.81	12.45	1004.84
21/11/2006	3	75	3.95	198.93	13.94	996.84
21/11/2006	3	185	5.16	243.13	13.78	982.61
21/11/2006	3	350	5.32	263.49	12.52	965.69
21/11/2006	3	515	5.8	283.68	11.17	946.84
21/11/2006	3	1190	5.72	291.89	7.67	866.56
21/11/2006	3	2300	6.39	278.63	2.07	754.08
21/11/2006	4	10	4.63	211.66	13.27	1004.41
21/11/2006	4	75	3.94	211.51	13.44	996.41
21/11/2006	4	185	4.85	227.28	13.77	982.18
21/11/2006	4	350	5.89	264.37	12.42	965.27
21/11/2006	4	515	5.78	279.53	11.17	946.42
21/11/2006	4	1190	5.57	282.82	7.81	866.2
21/11/2006	4	2300	6.37	277.46	1.7	753.71
21/11/2006	5	10	4.55	210.34	13.58	1003.91
21/11/2006	5	75	3.78	210.6	13.49	995.93
21/11/2006	5	185	4.3	223.11	13.79	981.7
21/11/2006	5	350	5.93	266.49	12.41	964.8
21/11/2006	5	515	5.75	275.68	11.24	945.95
21/11/2006	5	1190	5.8	276.85	7.76	865.81
21/11/2006	5	2300	6.42	275.29	1.32	753.29
21/11/2006	6	10	4.39	206.21	13.36	1003.34
21/11/2006	6	75	3.78	203.1	13.39	995.37
21/11/2006	6	185	4.16	217.74	13.83	981.14
21/11/2006	6	350	5.76	266.55	12.46	964.26
21/11/2006	6	515	5.67	273.89	11.35	945.43
21/11/2006	6	1190	5.89	273.72	7.69	865.36
21/11/2006	6	2300	6.46	274.22	1.07	752.83
21/11/2006	7	10	3.66	208.74	12.6	1003.63
21/11/2006	7	75	3.73	202.07	14.37	995.65
21/11/2006	7	185	4.19	240.46	14.2	981.45
21/11/2006	7	350	4.67	267.1	12.99	964.58
21/11/2006	7	515	4.81	286.34	11.96	945.78
21/11/2006	7	1190	5.06	293.18	8.15	865.79
21/11/2006	7	2300	6	279.33	1.25	753.29
21/11/2006	8	10	3.35	210.47	14.36	1003.19
21/11/2006	8	75	3.25	203.98	14.51	995.22
21/11/2006	8	185	3.72	232.67	14.33	981.05
21/11/2006	8	350	4.93	265.92	13.08	964.19
21/11/2006	8	515	5.01	281.96	12	945.4
21/11/2006	8	1190	4.97	288.56	8.08	865.45
21/11/2006	8	2300	6.14	275.14	1.25	752.97
21/11/2006	9	10	2.53	225.64	16.24	1002.93
21/11/2006	9	75	2.38	214.3	15.11	994.99
21/11/2006	9	185	3.17	237.64	14.5	983.63
21/11/2006	9	350	5.4	265.87	13.18	963.99
21/11/2006	9	515	5.38	277.9	12	945.22
21/11/2006	9	1190	4.99	282.8	7.98	865.27
21/11/2006	9	2300	6.46	271.9	1.28	752.79

21/11/2006	10	10	2.17	246.97	17.48	1002.76
21/11/2006	10	75	2.23	237.25	15.58	994.84
21/11/2006	10	185	3.39	254.22	14.61	983.5
21/11/2006	10	350	5.41	266.78	13.25	963.88
21/11/2006	10	515	5.94	274.71	11.98	945.1
21/11/2006	10	1190	5.44	277.22	7.84	865.16
21/11/2006	10	2300	6.87	271.48	1.29	752.66
21/11/2006	11	10	2.23	259.95	18.14	1002.51
21/11/2006	11	75	2.29	251.87	15.59	994.59
21/11/2006	11	185	3.65	262.89	14.74	983.26
21/11/2006	11	350	5.39	269.28	13.28	963.65
21/11/2006	11	515	6.54	272.96	12.02	944.9
21/11/2006	11	1190	6.05	273.48	7.76	864.96
21/11/2006	11	2300	7.37	271.34	1.29	752.47
21/11/2006	12	10	2.21	263.52	18.41	1002.17
21/11/2006	12	75	2.22	255.87	15.51	994.27
21/11/2006	12	185	3.62	266.16	14.77	982.93
21/11/2006	12	350	5.42	270.79	13.32	963.34
21/11/2006	12	515	6.66	271.48	12.11	944.59
21/11/2006	12	1190	6.47	269.96	7.8	864.69
21/11/2006	12	2300	7.85	268.63	1.37	752.25
21/11/2006	13	10	2.13	250.55	18.07	1002.41
21/11/2006	13	75	2.04	249.05	14.93	994.49
21/11/2006	13	185	3.37	261.03	14.56	983.13
21/11/2006	13	350	6.14	271.62	13.45	963.52
21/11/2006	13	515	8.47	275.88	12.16	944.77
21/11/2006	13	1190	8.31	278.03	7.37	864.82
21/11/2006	13	2300	8.97	275.12	1.14	752.27
21/11/2006	14	10	2.22	241.12	17.56	1001.69
21/11/2006	14	75	2.19	240.07	15.14	993.78
21/11/2006	14	185	3.54	256.14	14.8	982.44
21/11/2006	14	350	6.45	270.12	13.54	962.85
21/11/2006	14	515	8.35	274.76	12.16	944.12
21/11/2006	14	1190	8.02	274.23	7.39	864.22
21/11/2006	14	2300	9.65	269.98	1.13	751.74
21/11/2006	15	10	1.96	239.24	16.55	1001.23
21/11/2006	15	75	2.13	234.83	15.44	993.32
21/11/2006	15	185	3.51	255.1	14.93	981.99
21/11/2006	15	350	6.11	269.72	13.67	962.42
21/11/2006	15	515	7.58	273.02	12.32	943.7
21/11/2006	15	1190	7.95	269.31	7.54	863.87
21/11/2006	15	2300	10.22	267.27	1.05	751.46
21/11/2006	16	10	1.89	242.21	15.33	1000.69
21/11/2006	16	75	1.98	233.37	15.52	992.79
21/11/2006	16	185	3.23	255.75	15.02	981.46
21/11/2006	16	350	5.98	271.35	13.86	961.9
21/11/2006	16	515	7.21	274.29	12.46	943.2
21/11/2006	16	1190	8.51	264.86	7.64	863.44
21/11/2006	16	2300	10.25	263.83	0.22	750.99
21/11/2006	17	10	1.71	237.14	14.7	1000.25
21/11/2006	17	75	1.82	222.44	15.43	992.35
21/11/2006	17	185	2.89	251.85	15.06	981.02

21/11/2006	17	350	5.72	270.52	13.78	961.47
21/11/2006	17	515	6.6	274.05	12.45	942.77
21/11/2006	17	1190	9.1	258.53	7.61	863.06
21/11/2006	17	2300	10.86	257.71	-0.19	750.55
21/11/2006	18	10	1.94	233.19	14.46	999.68
21/11/2006	18	75	2.1	208.19	15.38	991.78
21/11/2006	18	185	2.77	238.49	15	980.47
21/11/2006	18	350	5.81	269.86	13.69	960.92
21/11/2006	18	515	6.88	272.63	12.36	942.23
21/11/2006	18	1190	9.37	255.25	7.51	862.54
21/11/2006	18	2300	10.2	260.12	-0.11	750.08
21/11/2006	19	10	2.26	228.05	14.97	999.32
21/11/2006	19	75	2.65	220.75	15.54	991.44
21/11/2006	19	185	3.7	241.17	14.98	980.13
21/11/2006	19	350	6.02	265.48	13.67	960.6
21/11/2006	19	515	7.59	269.85	12.44	941.93
21/11/2006	19	1190	8.98	265.99	7.62	862.34
21/11/2006	19	2300	10.51	257.43	0.23	749.99
21/11/2006	20	10	2.68	244.78	14.53	998.99
21/11/2006	20	75	2.71	235.72	15.7	991.1
21/11/2006	20	185	4.39	259.15	14.98	979.8
21/11/2006	20	350	6.66	270.42	13.65	960.28
21/11/2006	20	515	8.42	272.82	12.37	941.61
21/11/2006	20	1190	10.02	263.04	7.44	861.98
21/11/2006	20	2300	10.73	260.5	0.29	749.66
21/11/2006	21	10	4.25	252.46	14.45	998.41
21/11/2006	21	75	3.75	250	15.55	990.53
21/11/2006	21	185	5.62	262.15	14.87	979.22
21/11/2006	21	350	8.31	265.85	13.6	959.7
21/11/2006	21	515	9.77	266.37	12.2	941.03
21/11/2006	21	1190	10.14	265.35	7.24	861.38
21/11/2006	21	2300	10.58	267.4	0.4	749.07
21/11/2006	22	10	5.92	254.93	14.3	998.22
21/11/2006	22	75	5.12	253.34	15.21	990.32
21/11/2006	22	185	6.79	260.67	14.54	976.23
21/11/2006	22	350	10.41	266.71	13.2	959.46
21/11/2006	22	515	12.16	268.39	11.81	940.77
21/11/2006	22	1190	10.71	271.93	6.8	861.01
21/11/2006	22	2300	10.6	273.39	0.47	748.69
21/11/2006	23	10	7.12	256.35	14.32	997.8
21/11/2006	23	75	6.33	256.26	14.87	989.89
21/11/2006	23	185	7.69	261.04	14.07	975.78
21/11/2006	23	350	10.97	266.74	12.66	958.99
21/11/2006	23	515	12.09	270.99	11.02	940.26
21/11/2006	23	1190	12.73	277.58	6.62	860.4
21/11/2006	23	2300	9.79	279.78	0.66	748.13
21/11/2006	24	10	7.12	257.51	14.59	997.34
21/11/2006	24	75	6.49	256.81	14.5	989.43
21/11/2006	24	185	7.96	261.76	13.67	975.31
21/11/2006	24	350	10.46	268.63	12.06	958.49
21/11/2006	24	515	11.39	272.27	10.49	939.74
21/11/2006	24	1190	13.17	283.66	6.7	859.84

21/11/2006	24	2300	9.34	282.15	0.79	747.69
22/11/2006	1	10	6.16	252.04	14.12	996.69
22/11/2006	1	75	5.44	249.36	14.11	988.78
22/11/2006	1	185	6.63	256.23	13.4	974.67
22/11/2006	1	350	9.06	267.64	11.91	957.85
22/11/2006	1	515	10.49	274.34	10.4	939.1
22/11/2006	1	1190	12.2	287.77	6.97	859.25
22/11/2006	1	2300	8.99	279.75	1.04	747.27
22/11/2006	2	10	5.43	239.71	13.63	996.19
22/11/2006	2	75	4.71	232.09	13.77	988.27
22/11/2006	2	185	5.79	244.29	13.2	974.16
22/11/2006	2	350	8.52	263.7	11.9	957.33
22/11/2006	2	515	9.82	272.59	10.46	938.58
22/11/2006	2	1190	10.61	289.41	6.98	858.85
22/11/2006	2	2300	9.01	274.54	1.21	747.01
22/11/2006	3	10	4.66	221.87	13.36	995.75
22/11/2006	3	75	4.15	212.54	13.84	987.84
22/11/2006	3	185	5.51	240.39	13.29	973.71
22/11/2006	3	350	8	260.52	12.01	956.9
22/11/2006	3	515	8.81	268.76	10.73	938.17
22/11/2006	3	1190	9.21	285.64	7.51	858.55
22/11/2006	3	2300	9.42	268.15	1.32	746.82
22/11/2006	4	10	4.11	208.31	13.49	995.42
22/11/2006	4	75	3.7	202.25	13.88	987.51
22/11/2006	4	185	4.73	230.12	13.86	973.4
22/11/2006	4	350	7.24	255.43	12.49	956.62
22/11/2006	4	515	7.75	260.65	11.18	937.93
22/11/2006	4	1190	9.78	276.95	7.56	858.42
22/11/2006	4	2300	10.24	264.62	1.05	746.71
22/11/2006	5	10	3.89	192.03	13.63	994.83
22/11/2006	5	75	3.61	186.38	14.22	986.93
22/11/2006	5	185	4.25	210.32	14.47	972.86
22/11/2006	5	350	6.4	248.21	13.17	956.12
22/11/2006	5	515	7.24	253.56	11.7	937.48
22/11/2006	5	1190	10.21	263.65	7.38	858.09
22/11/2006	5	2300	11	259.77	0.99	746.43
22/11/2006	6	10	4.28	182.95	13.46	994.22
22/11/2006	6	75	4.01	174.58	14.74	986.33
22/11/2006	6	185	4.51	205.47	14.81	972.26
22/11/2006	6	350	6.43	244.24	13.8	955.56
22/11/2006	6	515	7.54	251.76	12.37	936.97
22/11/2006	6	1190	10.52	256.15	7.29	857.66
22/11/2006	6	2300	10.63	251.89	1.17	746.05
22/11/2006	7	10	5.02	197.64	13.26	993.76
22/11/2006	7	75	4.41	189.08	14.52	985.86
22/11/2006	7	185	5.65	223.07	14.31	971.79
22/11/2006	7	350	7.8	234.95	13.34	955.07
22/11/2006	7	515	8.87	244.85	12.18	936.46
22/11/2006	7	1190	10.78	259.74	6.91	857.18
22/11/2006	7	2300	10.98	249.64	0.88	745.57
22/11/2006	8	10	4.89	206.98	14.98	993.3
22/11/2006	8	75	4.33	195.12	14.35	985.42

22/11/2006	8	185	6.04	222.92	14.01	971.36
22/11/2006	8	350	8.66	235.1	12.92	954.64
22/11/2006	8	515	9.72	247.42	11.77	936.04
22/11/2006	8	1190	11.39	262.25	7.2	856.72
22/11/2006	8	2300	10.98	255.49	1	745.25
22/11/2006	9	10	3.82	217.44	17.03	992.55
22/11/2006	9	75	3.45	200.16	15.05	984.72
22/11/2006	9	185	4.5	215.87	14.48	970.7
22/11/2006	9	350	7.32	236.61	13.44	954.01
22/11/2006	9	515	9.54	253.65	12.03	935.42
22/11/2006	9	1190	10.78	264.07	7.35	856.22
22/11/2006	9	2300	11.99	261.1	1.5	744.89
22/11/2006	10	10	3.86	231.2	18.19	991.88
22/11/2006	10	75	3.28	224.96	15.97	984.06
22/11/2006	10	185	4.09	229.8	15.17	972.83
22/11/2006	10	350	6.67	240.79	13.67	953.42
22/11/2006	10	515	8.3	247.9	12.17	934.86
22/11/2006	10	1190	11.37	263.12	7.7	855.76
22/11/2006	10	2300	13.15	265.64	1.81	744.59
22/11/2006	11	10	3.79	222.44	18.57	990.99
22/11/2006	11	75	3.36	217.43	16.65	983.19
22/11/2006	11	185	4.31	220.88	15.71	971.98
22/11/2006	11	350	6.33	226.96	14.2	952.63
22/11/2006	11	515	7.68	233.49	12.82	934.12
22/11/2006	11	1190	11.99	259.95	8.19	855.24
22/11/2006	11	2300	14.14	266.74	2.06	744.3
22/11/2006	12	10	3.57	219.89	17.46	990.58
22/11/2006	12	75	3.24	214.73	17	982.78
22/11/2006	12	185	4.09	217.97	15.98	971.59
22/11/2006	12	350	5.88	225.83	14.53	952.27
22/11/2006	12	515	7.15	234.25	13.47	933.8
22/11/2006	12	1190	12.5	261.33	8.4	855.05
22/11/2006	12	2300	13.62	265.69	1.94	744.12
22/11/2006	13	10	2.36	272.91	16.02	989.16
22/11/2006	13	75	0.92	271.8	16.4	981.37
22/11/2006	13	185	1.84	278.61	16.07	970.19
22/11/2006	13	350	4.47	264.9	14.91	950.91
22/11/2006	13	515	6.45	259.06	13.42	932.48
22/11/2006	13	1190	11.59	253.69	7.7	853.8
22/11/2006	13	2300	18.3	244.73	0.96	742.74
22/11/2006	14	10	0.71	178.39	16	988.85
22/11/2006	14	75	1.47	127.95	16.42	981.06
22/11/2006	14	185	1.17	144.02	16.03	969.89
22/11/2006	14	350	1.77	213.8	14.99	950.61
22/11/2006	14	515	4.2	237.96	13.67	932.19
22/11/2006	14	1190	12.55	250.94	8.24	853.62
22/11/2006	14	2300	18.58	252.07	0.33	742.55
22/11/2006	15	10	1.72	161.35	15.61	988.24
22/11/2006	15	75	2.6	148.72	16.48	980.47
22/11/2006	15	185	2.86	158.03	15.97	969.3
22/11/2006	15	350	2.92	186.79	14.99	950.03
22/11/2006	15	515	4.54	224.85	13.84	931.62

22/11/2006	15	1190	13.29	252.67	7.96	853.1
22/11/2006	15	2300	17.19	256.28	0.4	742.06
22/11/2006	16	10	2.06	207.19	15.07	987.62
22/11/2006	16	75	3.03	193.91	16.7	979.84
22/11/2006	16	185	3.95	199.72	16.04	965.95
22/11/2006	16	350	4.91	217.13	14.78	949.41
22/11/2006	16	515	6.76	229.54	13.26	930.99
22/11/2006	16	1190	14.03	249.26	8.13	852.49
22/11/2006	16	2300	17.21	259.79	0.9	741.77
22/11/2006	17	10	3.03	214.79	14.55	987.44
22/11/2006	17	75	3.64	198.28	16.12	979.65
22/11/2006	17	185	4.43	205.33	15.56	965.74
22/11/2006	17	350	6.24	222.97	14.34	949.19
22/11/2006	17	515	8.21	236.01	13.05	930.76
22/11/2006	17	1190	15.94	262.15	7.58	852.26
22/11/2006	17	2300	17.17	264.1	1.15	741.46
22/11/2006	18	10	6.99	265.15	14.48	987.63
22/11/2006	18	75	6.31	258.63	16.07	979.83
22/11/2006	18	185	8.12	263.21	15.19	965.92
22/11/2006	18	350	12.17	268.17	13.65	949.34
22/11/2006	18	515	14.28	268.01	12.08	930.88
22/11/2006	18	1190	19.1	269.83	6.9	852.13
22/11/2006	18	2300	17.07	268.27	1.53	741.3
22/11/2006	19	10	8.78	258.43	14	989.34
22/11/2006	19	75	8.42	257.87	15.07	981.53
22/11/2006	19	185	10.64	260.63	14.3	967.56
22/11/2006	19	350	15.32	265.21	12.97	950.91
22/11/2006	19	515	17.74	267.8	11.61	932.37
22/11/2006	19	1190	17.98	280.25	6.57	853.39
22/11/2006	19	2300	13.02	267.67	-0.26	741.86
22/11/2006	20	10	9.66	262.09	13.87	989.86
22/11/2006	20	75	9.57	263.31	14.79	982.04
22/11/2006	20	185	11.56	264.8	13.95	968.04
22/11/2006	20	350	15.68	268.45	12.61	951.35
22/11/2006	20	515	18.04	271.63	11.45	932.77
22/11/2006	20	1190	19.66	280.63	5.37	853.57
22/11/2006	20	2300	13.36	259.8	-0.69	741.69
22/11/2006	21	10	9.35	262.32	14.01	989.73
22/11/2006	21	75	8.83	261.94	14.53	981.9
22/11/2006	21	185	10.74	263.67	13.67	967.89
22/11/2006	21	350	14.93	268.85	12.45	951.18
22/11/2006	21	515	17.34	273.02	11.19	932.59
22/11/2006	21	1190	18.51	280.51	4.72	853.25
22/11/2006	21	2300	12.68	256.89	-0.27	741.17
22/11/2006	22	10	9.69	268.29	13.95	989.84
22/11/2006	22	75	9.12	268.89	14.6	982
22/11/2006	22	185	11.08	270.36	13.68	967.99
22/11/2006	22	350	14.95	273.71	12.28	951.27
22/11/2006	22	515	16.68	275.9	10.8	932.66
22/11/2006	22	1190	17.38	282.68	4.37	853.22
22/11/2006	22	2300	10.54	266.74	0.08	741.07
22/11/2006	23	10	9.05	272.15	13.89	989.85

22/11/2006	23	75	8.5	273.33	14.44	982.01
22/11/2006	23	185	10.27	274.92	13.48	967.98
22/11/2006	23	350	13.81	278.49	12.07	951.26
22/11/2006	23	515	15.25	280.81	10.54	932.63
22/11/2006	23	1190	15.77	286.17	4.01	853.11
22/11/2006	23	2300	11.69	278.72	0.39	740.96
22/11/2006	24	10	9.16	277.34	13.94	989.91
22/11/2006	24	75	8.5	277.22	14.26	982.07
22/11/2006	24	185	10.18	278.57	13.24	968.04
22/11/2006	24	350	13.11	281.21	11.76	951.29
22/11/2006	24	515	14.24	283.04	10.18	932.64
22/11/2006	24	1190	14.61	288.77	4.17	853.06
22/11/2006	24	2300	13.86	284.68	-0.14	740.88
23/11/2006	1	10	8.18	283.14	14.33	990.21
23/11/2006	1	75	7.4	280.51	14.65	982.37
23/11/2006	1	185	8.96	282.74	13.64	968.36
23/11/2006	1	350	11.49	285.21	12.23	951.64
23/11/2006	1	515	12.65	286.85	10.63	933
23/11/2006	1	1190	12.49	291.26	4.26	853.48
23/11/2006	1	2300	14.11	280.16	-2.2	741.02
23/11/2006	2	10	8.49	282.73	14.11	990.65
23/11/2006	2	75	7.62	280.58	14.41	982.79
23/11/2006	2	185	9.13	282.55	13.4	968.76
23/11/2006	2	350	11.57	284.76	11.98	952.01
23/11/2006	2	515	12.7	286.29	10.39	933.34
23/11/2006	2	1190	12.72	289.81	3.97	853.71
23/11/2006	2	2300	14.65	290.89	-2.28	741.09
23/11/2006	3	10	9.23	286.49	14.13	990.63
23/11/2006	3	75	8.7	287.01	14.19	982.77
23/11/2006	3	185	10.35	288.25	13.14	968.72
23/11/2006	3	350	12.69	289.52	11.57	951.94
23/11/2006	3	515	13.24	289.96	10	933.26
23/11/2006	3	1190	13.46	290.68	3.59	853.54
23/11/2006	3	2300	13.28	303.57	-2.03	740.85
23/11/2006	4	10	9.23	286.04	13.94	991.05
23/11/2006	4	75	8.39	285.35	13.89	983.18
23/11/2006	4	185	10	286.89	12.83	969.11
23/11/2006	4	350	12.45	289.1	11.24	952.32
23/11/2006	4	515	12.94	290.36	9.63	933.6
23/11/2006	4	1190	13.45	294.65	3.16	853.74
23/11/2006	4	2300	11.74	324.7	-2.48	740.98
23/11/2006	5	10	8.75	285.93	13.96	991.17
23/11/2006	5	75	8.14	285.77	13.99	983.29
23/11/2006	5	185	9.65	287.34	12.96	969.23
23/11/2006	5	350	12.2	290.95	11.39	952.44
23/11/2006	5	515	12.85	292.97	9.78	933.74
23/11/2006	5	1190	14.04	298.57	3.4	853.93
23/11/2006	5	2300	12.23	331.78	-2.63	741.24
23/11/2006	6	10	8.76	290.03	14.04	991.24
23/11/2006	6	75	7.83	289.05	13.48	983.37
23/11/2006	6	185	9.22	290.38	12.42	969.29
23/11/2006	6	350	11.63	293.72	11.07	952.48

23/11/2006	6	515	12.8	297.19	9.77	933.77
23/11/2006	6	1190	14.09	305.25	3.9	854.03
23/11/2006	6	2300	12.9	321.16	-1.85	741.58
23/11/2006	7	10	6.75	296.3	13.79	992.1
23/11/2006	7	75	6.74	297.39	14.62	984.23
23/11/2006	7	185	8.38	299.07	13.92	970.2
23/11/2006	7	350	11.03	305.05	12.52	953.46
23/11/2006	7	515	11.29	305.56	10.9	934.8
23/11/2006	7	1190	12.12	309.68	4.2	855.16
23/11/2006	7	2300	11.18	313.83	-2.35	742.45
23/11/2006	8	10	7.49	305.39	14.13	992.9
23/11/2006	8	75	7.3	304.33	14.78	985.03
23/11/2006	8	185	9.06	305.39	13.92	970.98
23/11/2006	8	350	11.43	309.27	12.46	954.23
23/11/2006	8	515	11.86	309.92	10.83	935.55
23/11/2006	8	1190	12.21	312.38	4.15	855.81
23/11/2006	8	2300	13.12	310.9	-2.51	742.97
23/11/2006	9	10	7.68	309.61	14.63	993.55
23/11/2006	9	75	7.22	308.72	14.65	985.68
23/11/2006	9	185	8.52	309.02	13.79	971.61
23/11/2006	9	350	11.29	311.59	12.26	954.83
23/11/2006	9	515	11.86	311.99	10.66	936.13
23/11/2006	9	1190	12.47	313.08	4.05	856.27
23/11/2006	9	2300	14.51	310.76	-2.43	743.32
23/11/2006	10	10	7.74	304.74	15.39	994
23/11/2006	10	75	7.49	305.38	14.45	986.13
23/11/2006	10	185	8.92	305.96	13.44	972.04
23/11/2006	10	350	11.1	307.16	12.02	955.23
23/11/2006	10	515	11.84	307.79	10.43	936.51
23/11/2006	10	1190	13.1	309.11	3.97	856.57
23/11/2006	10	2300	14.4	317.07	-1.92	743.59
23/11/2006	11	10	7.84	300.32	15.94	994.47
23/11/2006	11	75	7.64	301.87	14.29	986.58
23/11/2006	11	185	9.01	301.98	13.31	972.49
23/11/2006	11	350	11.34	303.1	11.95	955.68
23/11/2006	11	515	12.11	303.67	10.39	936.94
23/11/2006	11	1190	13.69	305.73	4.01	856.96
23/11/2006	11	2300	14.4	322.79	-1.36	744.01
23/11/2006	12	10	7.93	296.44	16.05	994.76
23/11/2006	12	75	7.67	298.4	14.17	986.87
23/11/2006	12	185	8.87	298.27	13.24	972.77
23/11/2006	12	350	11.36	299.32	11.89	955.95
23/11/2006	12	515	12.25	300.07	10.34	937.2
23/11/2006	12	1190	13.94	303	4.06	857.19
23/11/2006	12	2300	14.32	326.93	-0.54	744.4
23/11/2006	13	10	5.2	288.75	16.02	995.21
23/11/2006	13	75	4.69	292.03	13.7	987.33
23/11/2006	13	185	6.14	294.47	13.82	973.23
23/11/2006	13	350	8.99	304.01	12.61	956.45
23/11/2006	13	515	10	306.95	11.03	937.75
23/11/2006	13	1190	13.14	310.93	5.25	857.95
23/11/2006	13	2300	13.7	325.37	0.15	745.39

23/11/2006	14	10	4.5	283.48	15.65	995.32
23/11/2006	14	75	4.04	288.87	13.77	987.43
23/11/2006	14	185	5.67	291.72	13.75	973.33
23/11/2006	14	350	8.41	300.99	12.67	956.55
23/11/2006	14	515	9.34	303.32	11.02	937.85
23/11/2006	14	1190	12.74	310.62	5.3	858.04
23/11/2006	14	2300	12.76	331.84	0.65	745.59
23/11/2006	15	10	4.27	278.07	14.79	995.64
23/11/2006	15	75	3.71	282.87	13.83	987.76
23/11/2006	15	185	5.42	287.05	13.84	973.66
23/11/2006	15	350	8.69	297.19	12.68	956.87
23/11/2006	15	515	9.39	298.97	11.1	938.16
23/11/2006	15	1190	12.41	309.32	5.26	858.33
23/11/2006	15	2300	12.16	334.52	0.93	745.9
23/11/2006	16	10	4.24	271.89	13.57	996.25
23/11/2006	16	75	3.55	272.42	13.68	988.35
23/11/2006	16	185	5.09	280.16	13.99	974.24
23/11/2006	16	350	9.22	294.32	12.73	957.45
23/11/2006	16	515	9.78	296.39	11.16	938.73
23/11/2006	16	1190	11.72	306.08	5.19	858.86
23/11/2006	16	2300	11.54	333.4	0.71	746.3
23/11/2006	17	10	4.3	268.67	12.44	996.81
23/11/2006	17	75	3.66	265.96	13.43	988.89
23/11/2006	17	185	4.98	275.67	13.95	974.76
23/11/2006	17	350	9.44	292.45	12.71	957.96
23/11/2006	17	515	9.75	295.46	11.17	939.24
23/11/2006	17	1190	11.16	305.82	5.16	859.32
23/11/2006	17	2300	10.68	333.52	0.87	746.74
23/11/2006	18	10	4.4	267	12.52	997.22
23/11/2006	18	75	3.87	264.56	13.25	989.29
23/11/2006	18	185	5.12	271.03	13.72	975.16
23/11/2006	18	350	9.52	291.05	12.58	958.34
23/11/2006	18	515	9.75	294.8	11.08	939.6
23/11/2006	18	1190	10.76	305.03	5.12	859.65
23/11/2006	18	2300	10.05	331.29	1.08	747.09
23/11/2006	19	10	4.77	291.89	14.07	998.18
23/11/2006	19	75	4.9	298.69	15.11	990.28
23/11/2006	19	185	6.08	300.27	14.49	976.17
23/11/2006	19	350	8.31	305.02	13.14	959.38
23/11/2006	19	515	9.05	306.81	11.55	940.65
23/11/2006	19	1190	10.31	309.54	5	860.65
23/11/2006	19	2300	12.24	330.94	1.18	748.02
23/11/2006	20	10	4.29	288.35	14.02	998.38
23/11/2006	20	75	4.39	295.1	14.87	990.48
23/11/2006	20	185	5.1	295.31	14.29	976.35
23/11/2006	20	350	7.32	304.47	12.96	959.55
23/11/2006	20	515	7.93	306.25	11.39	940.82
23/11/2006	20	1190	9.15	308.79	4.96	860.79
23/11/2006	20	2300	12.13	328.13	1.34	748.2
23/11/2006	21	10	4.12	280.49	14.35	998.85
23/11/2006	21	75	4.14	286.3	14.83	990.94
23/11/2006	21	185	4.84	287.61	14.13	976.81

23/11/2006	21	350	6.78	299.29	12.82	959.98
23/11/2006	21	515	7.27	301.24	11.26	941.23
23/11/2006	21	1190	8.84	306.52	4.87	861.15
23/11/2006	21	2300	12.35	325.56	1.56	748.63
23/11/2006	22	10	3.86	270.89	13.38	998.95
23/11/2006	22	75	3.74	274.45	14.48	991.02
23/11/2006	22	185	4.55	279.73	13.94	976.89
23/11/2006	22	350	6.05	294.77	12.64	960.05
23/11/2006	22	515	6.5	298.02	11.09	941.28
23/11/2006	22	1190	8.15	307.46	5.49	861.21
23/11/2006	22	2300	12.28	324.36	1.87	748.85
23/11/2006	23	10	3.64	264.32	12.93	999.33
23/11/2006	23	75	3.32	258.71	14.29	991.39
23/11/2006	23	185	4.43	270.54	13.78	977.24
23/11/2006	23	350	5.95	293.56	12.43	960.39
23/11/2006	23	515	6.28	297.23	10.84	941.62
23/11/2006	23	1190	7.63	309.5	5.83	861.5
23/11/2006	23	2300	12.73	322.96	1.93	749.21
23/11/2006	24	10	3.42	250.72	12.85	999.51
23/11/2006	24	75	3.19	248.93	14.13	991.57
23/11/2006	24	185	4.21	264.57	13.56	977.41
23/11/2006	24	350	5.31	290.64	12.04	960.54
23/11/2006	24	515	5.66	295.99	10.44	941.74
23/11/2006	24	1190	7.46	313.34	5.96	861.59
23/11/2006	24	2300	12.84	323.93	2.2	749.43
24/11/2006	1	10	4.24	226.05	11.93	1000.3
24/11/2006	1	75	4.03	221.62	13.67	992.34
24/11/2006	1	185	4.71	239.21	13.85	978.16
24/11/2006	1	350	6.38	282.48	12.89	961.31
24/11/2006	1	515	6.74	297.18	11.4	942.54
24/11/2006	1	1190	7.94	310.49	6.38	862.51
24/11/2006	1	2300	12.59	322.71	2.38	750.3
24/11/2006	2	10	4.41	227.11	11.83	1000.48
24/11/2006	2	75	4.22	222.9	13.59	992.51
24/11/2006	2	185	4.68	238.85	13.81	978.34
24/11/2006	2	350	6.27	280.71	12.82	961.48
24/11/2006	2	515	6.51	293.61	11.3	942.71
24/11/2006	2	1190	8.28	311.38	6.61	862.67
24/11/2006	2	2300	12.54	322.71	2.42	750.48
24/11/2006	3	10	4.25	222.9	11.78	1000.47
24/11/2006	3	75	4.11	215.03	13.64	992.5
24/11/2006	3	185	4.51	234.51	13.76	978.32
24/11/2006	3	350	6.08	278.79	12.67	961.47
24/11/2006	3	515	6.35	293.89	11.2	942.69
24/11/2006	3	1190	9.02	314.67	7.15	862.67
24/11/2006	3	2300	12.37	321.37	2.49	750.57
24/11/2006	4	10	3.99	214.8	11.73	1000.74
24/11/2006	4	75	4.04	206.39	13.74	992.77
24/11/2006	4	185	4.36	230.54	13.8	978.59
24/11/2006	4	350	5.26	279.14	12.71	961.74
24/11/2006	4	515	5.55	293.67	11.24	942.96
24/11/2006	4	1190	9.04	318.3	7.45	862.95

24/11/2006	4	2300	12.27	318.8	2.42	750.87
24/11/2006	5	10	3.98	208.82	11.73	1001.01
24/11/2006	5	75	4.09	203.29	13.99	993.04
24/11/2006	5	185	4.08	227.12	13.85	978.86
24/11/2006	5	350	4.28	280.6	12.7	962
24/11/2006	5	515	4.48	295.22	11.26	943.22
24/11/2006	5	1190	8.6	322.05	7.49	863.24
24/11/2006	5	2300	12.28	317.17	2.34	751.17
24/11/2006	6	10	4.08	202.17	11.73	1001.27
24/11/2006	6	75	4.15	198.07	14.07	993.3
24/11/2006	6	185	3.41	219.93	13.93	979.11
24/11/2006	6	350	3.1	279.27	12.68	962.26
24/11/2006	6	515	3.29	295.67	11.27	943.47
24/11/2006	6	1190	7.75	324.92	7.55	863.49
24/11/2006	6	2300	12.23	316.49	2.35	751.46
24/11/2006	7	10	3.31	193.99	11.82	1002.32
24/11/2006	7	75	3.95	184.75	14.83	994.35
24/11/2006	7	185	3.07	231.63	14.21	980.18
24/11/2006	7	350	2.2	253.53	12.88	963.31
24/11/2006	7	515	1.92	281.51	11.58	944.52
24/11/2006	7	1190	4.82	329.91	8.09	864.52
24/11/2006	7	2300	9.77	320.42	2.5	752.43
24/11/2006	8	10	2.41	187.86	13.79	1002.88
24/11/2006	8	75	2.82	176.12	14.96	994.92
24/11/2006	8	185	2.06	235.04	14.38	983.53
24/11/2006	8	350	1.51	257.07	13.02	963.87
24/11/2006	8	515	1.78	288.4	11.72	945.07
24/11/2006	8	1190	4.25	317.81	7.93	865.03
24/11/2006	8	2300	8.98	319.58	2.19	752.78
24/11/2006	9	10	1.83	175.94	15.93	1003
24/11/2006	9	75	1.65	168.13	15.1	995.07
24/11/2006	9	185	1.41	194.38	14.5	983.68
24/11/2006	9	350	0.91	241.29	13.14	964.03
24/11/2006	9	515	1.6	285.28	11.87	945.24
24/11/2006	9	1190	4.46	305.89	8.02	865.23
24/11/2006	9	2300	8.29	319.82	2.21	752.96
24/11/2006	10	10	1.34	151.53	17.32	1003.28
24/11/2006	10	75	0.96	146.43	15.75	995.34
24/11/2006	10	185	0.94	163.89	14.76	983.98
24/11/2006	10	350	0.79	187.59	13.33	964.34
24/11/2006	10	515	1.35	270.38	12.09	945.56
24/11/2006	10	1190	4.85	298.91	8.08	865.58
24/11/2006	10	2300	7.8	318.65	2.27	753.28
24/11/2006	11	10	0.85	115.06	18.21	1003.52
24/11/2006	11	75	0.3	74.9	16.18	995.61
24/11/2006	11	185	0.21	129.88	15.22	984.25
24/11/2006	11	350	0.29	190.97	13.66	964.63
24/11/2006	11	515	1.06	245.81	12.33	945.86
24/11/2006	11	1190	5.42	296.95	8.1	865.91
24/11/2006	11	2300	7.72	317	2.23	753.59
24/11/2006	12	10	0.97	91.18	18.56	1003.86
24/11/2006	12	75	0.43	19.07	16.38	995.95

24/11/2006	12	185	0.23	16.77	15.5	984.6
24/11/2006	12	350	0.26	236.13	14.01	964.99
24/11/2006	12	515	0.97	242.35	12.61	946.24
24/11/2006	12	1190	5.31	299.22	8.25	866.33
24/11/2006	12	2300	7.46	314.88	2.3	761.91
24/11/2006	13	10	0.43	66.45	18.66	1004.88
24/11/2006	13	75	0.64	355.98	16.28	996.95
24/11/2006	13	185	0.47	352.81	15.66	985.6
24/11/2006	13	350	0.33	234.48	14.33	965.99
24/11/2006	13	515	1.33	236.61	13.13	947.24
24/11/2006	13	1190	4.53	288.82	8.52	867.3
24/11/2006	13	2300	8.09	320.19	2.52	755.82
24/11/2006	14	10	0.72	67.01	18.06	1004.98
24/11/2006	14	75	0.82	15.93	16.34	997.05
24/11/2006	14	185	0.69	21.55	15.85	985.71
24/11/2006	14	350	0.09	44.12	14.61	966.1
24/11/2006	14	515	0.86	242.12	13.38	947.36
24/11/2006	14	1190	4.57	290.18	8.69	867.48
24/11/2006	14	2300	7.74	321.93	2.61	756.02
24/11/2006	15	10	0.93	82.57	16.89	1004.59
24/11/2006	15	75	0.83	40.53	16.41	996.66
24/11/2006	15	185	0.78	52.54	15.97	985.32
24/11/2006	15	350	0.46	95.32	14.75	965.72
24/11/2006	15	515	0.68	226.26	13.52	946.99
24/11/2006	15	1190	4.27	292.44	8.85	867.19
24/11/2006	15	2300	6.96	325.05	2.91	755.83
24/11/2006	16	10	1.02	103.08	15.56	1004.46
24/11/2006	16	75	0.86	70.68	16.49	996.53
24/11/2006	16	185	0.95	84.75	16.06	985.19
24/11/2006	16	350	0.86	126.44	14.84	965.61
24/11/2006	16	515	1.18	224.49	13.6	946.89
24/11/2006	16	1190	3.92	289.14	9.03	867.13
24/11/2006	16	2300	6.1	327.21	3.48	755.89
24/11/2006	17	10	1.17	96.88	13.82	1004.66
24/11/2006	17	75	1.22	75.53	16.57	996.73
24/11/2006	17	185	1.38	82.06	16.15	985.38
24/11/2006	17	350	0.8	124.05	14.96	965.79
24/11/2006	17	515	1.6	252.4	13.62	947.07
24/11/2006	17	1190	3.74	287.68	9.12	867.33
24/11/2006	17	2300	5.43	329.1	3.59	756.1
24/11/2006	18	10	1.37	100.08	13.47	1005.08
24/11/2006	18	75	1.41	98.83	16.52	997.14
24/11/2006	18	185	1.73	77.23	16.19	985.79
24/11/2006	18	350	0.5	92.43	14.93	966.19
24/11/2006	18	515	1.38	274	13.54	947.47
24/11/2006	18	1190	3.55	292.03	9.13	867.68
24/11/2006	18	2300	4.92	328.08	3.38	756.37
24/11/2006	19	10	2.82	162.46	13.99	1005.62
24/11/2006	19	75	3.61	161.69	17.41	997.67
24/11/2006	19	185	3.62	193.09	17.29	986.34
24/11/2006	19	350	0.95	249.04	15.75	966.8
24/11/2006	19	515	1.32	256.92	14.28	948.11

24/11/2006	19	1190	3.64	296.9	9.15	868.34
24/11/2006	19	2300	5.48	337.98	4.07	757.11
24/11/2006	20	10	3.33	165.92	13.89	1005.49
24/11/2006	20	75	3.71	157.38	17.62	997.53
24/11/2006	20	185	0.84	183.67	17.22	986.21
24/11/2006	20	350	0.76	203.92	15.7	966.66
24/11/2006	20	515	1.13	238.99	14.28	947.98
24/11/2006	20	1190	2.91	297.14	9.37	868.24
24/11/2006	20	2300	4.83	342.76	4.73	757.18
24/11/2006	21	10	3.14	169.73	13.8	1005.52
24/11/2006	21	75	3.55	159.32	17.27	997.57
24/11/2006	21	185	0.36	106.18	17.15	986.24
24/11/2006	21	350	0.44	189.18	15.7	966.69
24/11/2006	21	515	0.78	245.51	14.27	948
24/11/2006	21	1190	2.6	301.9	9.5	868.27
24/11/2006	21	2300	4.52	344.92	5.14	757.3
24/11/2006	22	10	2.82	172.88	13.68	1005.75
24/11/2006	22	75	3.46	162.77	17.01	997.8
24/11/2006	22	185	0.49	85.13	17.07	986.46
24/11/2006	22	350	0.12	180	15.67	966.9
24/11/2006	22	515	0.48	268.8	14.21	948.22
24/11/2006	22	1190	2.5	307.86	9.58	868.46
24/11/2006	22	2300	4.58	345.33	5.31	757.53
24/11/2006	23	10	3	172.92	13.63	1005.74
24/11/2006	23	75	3.61	165.09	16.95	997.78
24/11/2006	23	185	0.93	118.38	17.01	986.45
24/11/2006	23	350	0.66	152.5	15.63	966.89
24/11/2006	23	515	0.51	175.6	14.14	948.19
24/11/2006	23	1190	1.92	308.63	9.76	868.45
24/11/2006	23	2300	4.52	351.37	5.46	757.6
24/11/2006	24	10	3.17	179.1	13.55	1005.77
24/11/2006	24	75	3.55	168.04	17.08	997.82
24/11/2006	24	185	1.05	146.36	17.04	986.48
24/11/2006	24	350	1.05	184.37	15.67	966.92
24/11/2006	24	515	1.02	192.91	14.18	948.23
24/11/2006	24	1190	1.92	300.64	10.01	868.52
24/11/2006	24	2300	4.61	354.4	5.52	757.73
25/11/2006	1	10	3.08	166.68	13.26	1005.59
25/11/2006	1	75	3.39	154.4	17.08	997.63
25/11/2006	1	185	2.01	167.4	17.36	986.29
25/11/2006	1	350	1.53	180.26	16.07	966.74
25/11/2006	1	515	1.47	170.81	14.71	948.07
25/11/2006	1	1190	0.73	308.57	10.62	868.46
25/11/2006	1	2300	3.78	355.98	6.13	757.94
25/11/2006	2	10	3.02	158.87	13.16	1005.7
25/11/2006	2	75	3.47	149.95	16.84	997.73
25/11/2006	2	185	2.5	162.27	17.38	986.39
25/11/2006	2	350	1.61	168.77	16.26	966.84
25/11/2006	2	515	1.21	153.22	14.95	948.17
25/11/2006	2	1190	0.46	310.61	10.63	868.59
25/11/2006	2	2300	3.61	347.9	5.99	758.01
25/11/2006	3	10	3.12	161.51	13.08	1005.87

25/11/2006	3	75	3.61	152.98	16.51	997.9
25/11/2006	3	185	3.02	164.31	17.27	986.55
25/11/2006	3	350	1.79	165.58	16.31	966.99
25/11/2006	3	515	1.07	127.54	15.04	948.33
25/11/2006	3	1190	0.45	336.67	10.5	868.71
25/11/2006	3	2300	3.75	342.09	5.64	758.02
25/11/2006	4	10	3.12	165.16	13	1006.13
25/11/2006	4	75	3.59	152.38	16.39	998.15
25/11/2006	4	185	3.4	171.52	17.22	986.78
25/11/2006	4	350	2.37	172.04	16.37	967.23
25/11/2006	4	515	1.14	131.62	15.17	948.56
25/11/2006	4	1190	0.42	356.05	10.53	868.93
25/11/2006	4	2300	3.84	341.24	5.51	758.19
25/11/2006	5	10	3.34	163.63	12.93	1006.2
25/11/2006	5	75	3.76	151.18	16.25	998.22
25/11/2006	5	185	3.68	170.95	17.08	986.85
25/11/2006	5	350	2.69	172.45	16.36	967.29
25/11/2006	5	515	1.31	134.81	15.24	948.61
25/11/2006	5	1190	0.73	30.1	10.52	869
25/11/2006	5	2300	3.94	344.73	5.45	758.23
25/11/2006	6	10	3.54	166.79	12.87	1006.11
25/11/2006	6	75	3.9	152.46	16.25	998.13
25/11/2006	6	185	4.24	176.44	16.98	986.76
25/11/2006	6	350	3.32	179.43	16.33	967.19
25/11/2006	6	515	1.77	161.89	15.31	948.52
25/11/2006	6	1190	0.64	44.17	10.6	868.93
25/11/2006	6	2300	3.8	343.97	5.56	758.21
25/11/2006	7	10	2.81	168.73	13.29	1007.49
25/11/2006	7	75	3.62	162.06	16.72	999.52
25/11/2006	7	185	1.61	147.76	17.02	988.16
25/11/2006	7	350	1.31	119.04	16.02	968.57
25/11/2006	7	515	2.04	101	14.87	949.86
25/11/2006	7	1190	1.81	39.68	10.72	870.13
25/11/2006	7	2300	3.9	341.4	5.74	759.31
25/11/2006	8	10	2.36	161.49	15.02	1007.51
25/11/2006	8	75	2.94	154.13	16.76	999.55
25/11/2006	8	185	2.36	150.66	17.07	988.19
25/11/2006	8	350	2.02	143.97	16.19	968.6
25/11/2006	8	515	2.54	112.11	15.08	949.89
25/11/2006	8	1190	2.27	60.12	10.76	870.2
25/11/2006	8	2300	3.72	347.78	5.58	759.35
25/11/2006	9	10	1.51	148.52	17.18	1007.49
25/11/2006	9	75	2.09	143.23	16.9	999.54
25/11/2006	9	185	3.1	166.62	17.03	988.19
25/11/2006	9	350	2.93	168.84	16.27	968.6
25/11/2006	9	515	2.49	134.35	15.21	949.91
25/11/2006	9	1190	2.25	66.09	10.8	870.22
25/11/2006	9	2300	3.87	347.38	5.42	759.36
25/11/2006	10	10	1.21	130.29	18.64	1007.31
25/11/2006	10	75	1.84	154.77	17.66	999.39
25/11/2006	10	185	2.72	163.36	17.18	988.07
25/11/2006	10	350	3.49	173.38	16.48	968.49

25/11/2006	10	515	2.72	159.95	15.48	949.81
25/11/2006	10	1190	2.13	70.46	11.12	870.2
25/11/2006	10	2300	4	347.08	5.55	759.43
25/11/2006	11	10	1.53	105.12	19.47	1007.06
25/11/2006	11	75	1.76	146.82	18.39	999.14
25/11/2006	11	185	2.43	154.4	17.73	987.85
25/11/2006	11	350	3.37	161.03	16.65	968.31
25/11/2006	11	515	3.51	173.39	15.75	947.32
25/11/2006	11	1190	2.26	78.41	11.41	870.11
25/11/2006	11	2300	3.91	349.72	5.6	759.43
25/11/2006	12	10	1.82	103.65	19.75	1006.5
25/11/2006	12	75	2.05	146.35	18.91	998.6
25/11/2006	12	185	2.71	152.78	18.16	987.33
25/11/2006	12	350	3.71	155.65	16.88	967.83
25/11/2006	12	515	4.09	169.98	15.98	946.87
25/11/2006	12	1190	2.38	91.3	11.72	869.77
25/11/2006	12	2300	3.6	349.78	5.73	759.21
25/11/2006	13	10	1.95	114.86	19.46	1006.58
25/11/2006	13	75	2.68	155.69	18.98	998.69
25/11/2006	13	185	3.62	161.65	18.17	987.42
25/11/2006	13	350	4.82	166.28	16.8	967.93
25/11/2006	13	515	5.49	172.67	15.81	946.97
25/11/2006	13	1190	1.71	152.6	11.77	864.09
25/11/2006	13	2300	3.14	341.61	5.57	759.34
25/11/2006	14	10	2.07	114.58	18.82	1006.78
25/11/2006	14	75	3.05	154.64	19.03	998.89
25/11/2006	14	185	3.99	160.51	18.19	987.64
25/11/2006	14	350	5.15	167.21	16.99	968.14
25/11/2006	14	515	5.61	176.67	16.38	947.2
25/11/2006	14	1190	0.98	180.53	12.06	864.39
25/11/2006	14	2300	3.26	342.91	5.52	759.64
25/11/2006	15	10	2.13	125.63	17.77	1006.98
25/11/2006	15	75	3.46	157.89	18.75	999.09
25/11/2006	15	185	4.47	162.95	17.87	987.82
25/11/2006	15	350	5.33	169.45	17.35	968.33
25/11/2006	15	515	5.36	188.1	16.87	947.41
25/11/2006	15	1190	0.81	246.63	12.19	864.63
25/11/2006	15	2300	3.51	342.97	5.47	759.86
25/11/2006	16	10	1.89	148.41	16.38	1007.1
25/11/2006	16	75	3.64	165.54	18.3	999.19
25/11/2006	16	185	4.64	168.98	17.56	987.92
25/11/2006	16	350	5.51	178.06	17.78	968.42
25/11/2006	16	515	3.26	206.37	17.04	947.51
25/11/2006	16	1190	1.41	278.36	12.27	864.75
25/11/2006	16	2300	3.79	343.59	5.5	759.98
25/11/2006	17	10	2.19	167.36	15.15	1007.22
25/11/2006	17	75	3.98	167.01	17.28	999.31
25/11/2006	17	185	5.09	170.74	17.68	988.01
25/11/2006	17	350	5.54	190.12	17.84	968.49
25/11/2006	17	515	1.31	240.18	16.84	947.59
25/11/2006	17	1190	1.57	285.53	12.22	864.79
25/11/2006	17	2300	3.56	348.4	5.46	760

25/11/2006	18	10	2.75	171.63	14.77	1007.29
25/11/2006	18	75	4.47	165.38	16.37	999.36
25/11/2006	18	185	5.53	167.82	17.74	988.03
25/11/2006	18	350	4.68	195.72	17.7	968.52
25/11/2006	18	515	1.18	237.54	16.65	947.6
25/11/2006	18	1190	1.33	299.1	12.11	864.77
25/11/2006	18	2300	3.37	355.27	5.52	759.97
25/11/2006	19	10	2.19	169.77	15.53	1008.43
25/11/2006	19	75	2.96	174.04	18.51	1000.49
25/11/2006	19	185	1.75	194.4	18.17	989.2
25/11/2006	19	350	0.87	195.94	16.89	969.68
25/11/2006	19	515	1.48	195.03	15.58	948.69
25/11/2006	19	1190	1.57	302.88	11.73	865.6
25/11/2006	19	2300	3.55	8.89	5.71	760.71
25/11/2006	20	10	2.93	174.52	15.33	1008.41
25/11/2006	20	75	3.28	168.44	18.39	1000.46
25/11/2006	20	185	2.88	190.89	18.2	989.17
25/11/2006	20	350	2.03	191.91	17.05	969.65
25/11/2006	20	515	2.22	202.44	15.71	948.67
25/11/2006	20	1190	1.11	296.15	11.92	865.61
25/11/2006	20	2300	3.21	15.5	5.93	760.78
25/11/2006	21	10	3.04	169.76	15.22	1008.3
25/11/2006	21	75	3.37	157.97	18	1000.35
25/11/2006	21	185	3.51	181.17	18.13	989.05
25/11/2006	21	350	1.95	191.67	17.18	969.54
25/11/2006	21	515	1.74	216.69	15.77	948.55
25/11/2006	21	1190	1.2	306.64	11.87	865.51
25/11/2006	21	2300	2.97	11.23	5.92	760.66
25/11/2006	22	10	3.21	170.3	15.15	1008.34
25/11/2006	22	75	3.47	155.72	17.75	1000.38
25/11/2006	22	185	3.36	176.32	18.17	989.08
25/11/2006	22	350	1.19	200.95	17.17	969.57
25/11/2006	22	515	1.24	237.01	15.74	948.59
25/11/2006	22	1190	1.47	311.04	11.76	865.53
25/11/2006	22	2300	2.59	356.83	5.87	760.64
25/11/2006	23	10	2.88	174.82	15.04	1008.37
25/11/2006	23	75	3.33	157.37	17.64	1000.42
25/11/2006	23	185	1.62	174.13	18.16	989.1
25/11/2006	23	350	0.18	272.89	17.05	969.58
25/11/2006	23	515	0.66	269.83	15.65	948.6
25/11/2006	23	1190	1.81	325.25	11.59	865.52
25/11/2006	23	2300	2.62	342.77	5.69	760.57
25/11/2006	24	10	2.49	185.53	14.86	1008.5
25/11/2006	24	75	3.24	169.73	17.37	1000.55
25/11/2006	24	185	0.65	164.36	17.9	989.21
25/11/2006	24	350	0.75	357.31	16.87	969.68
25/11/2006	24	515	0.39	316.85	15.49	948.69
25/11/2006	24	1190	2.17	341.82	11.37	865.55
25/11/2006	24	2300	2.87	338.01	5.46	760.51
26/11/2006	1	10	2.51	178.86	14.14	1008.16
26/11/2006	1	75	3.31	167.28	16.82	1000.2
26/11/2006	1	185	0.95	124.92	16.98	988.85

26/11/2006	1	350	0.66	118.87	15.96	969.26
26/11/2006	1	515	1.16	77.34	14.71	948.21
26/11/2006	1	1190	2.45	39.19	10.76	870.77
26/11/2006	1	2300	3.24	2.78	5.61	759.8
26/11/2006	2	10	2.35	179.27	14.02	1008.18
26/11/2006	2	75	3.3	169.46	16.65	1000.22
26/11/2006	2	185	0.97	126.21	16.85	988.86
26/11/2006	2	350	0.54	132.59	15.89	969.27
26/11/2006	2	515	1.23	78.4	14.65	948.21
26/11/2006	2	1190	2.64	42.31	10.6	870.74
26/11/2006	2	2300	3.58	358.88	5.39	759.7
26/11/2006	3	10	2.2	197.45	13.83	1008.32
26/11/2006	3	75	3.2	182.15	16.41	1000.35
26/11/2006	3	185	0.36	195.57	16.6	988.99
26/11/2006	3	350	0.49	291.08	15.78	969.38
26/11/2006	3	515	0.85	37.1	14.56	950.65
26/11/2006	3	1190	2.72	27.03	10.51	870.81
26/11/2006	3	2300	4.36	353.82	5.1	759.69
26/11/2006	4	10	2.08	195.64	13.65	1008.32
26/11/2006	4	75	3.29	183.54	16.19	1000.35
26/11/2006	4	185	0.25	161.49	16.27	988.97
26/11/2006	4	350	0.49	345.88	15.59	969.35
26/11/2006	4	515	1.02	43.61	14.41	950.61
26/11/2006	4	1190	3.06	29.9	10.49	870.76
26/11/2006	4	2300	4.72	357.88	4.98	759.61
26/11/2006	5	10	2.07	192.56	13.55	1008.23
26/11/2006	5	75	3.38	183.99	16.06	1000.25
26/11/2006	5	185	0.35	123.78	16.01	988.87
26/11/2006	5	350	0.64	37.73	15.43	969.24
26/11/2006	5	515	1.19	55.36	14.27	950.49
26/11/2006	5	1190	3.44	33.84	10.42	870.63
26/11/2006	5	2300	5.1	3.92	4.92	759.48
26/11/2006	6	10	2.25	197.63	13.45	1008.13
26/11/2006	6	75	3.42	188.54	15.97	1000.16
26/11/2006	6	185	0.33	165.67	15.82	988.76
26/11/2006	6	350	0.54	49.39	15.29	969.12
26/11/2006	6	515	0.95	62.68	14.16	950.37
26/11/2006	6	1190	3.39	35	10.38	870.5
26/11/2006	6	2300	5.44	8.78	4.95	759.36
26/11/2006	7	10	3.07	189.19	13.37	1008.75
26/11/2006	7	75	3.42	187.54	16.13	1000.77
26/11/2006	7	185	1.05	155.38	15.94	989.39
26/11/2006	7	350	0.81	105.56	15.18	969.75
26/11/2006	7	515	1.46	71.78	14.47	950.99
26/11/2006	7	1190	2.84	35.7	11.2	871.19
26/11/2006	7	2300	5.97	3.59	5.56	760.24
26/11/2006	8	10	2.52	183.65	15.26	1008.53
26/11/2006	8	75	2.56	178.1	16.32	1000.56
26/11/2006	8	185	1.52	120.63	16.06	989.19
26/11/2006	8	350	1.43	113.41	15.24	969.55
26/11/2006	8	515	1.78	90.51	14.51	950.79
26/11/2006	8	1190	2.47	44.02	11.11	871.01

26/11/2006	8	2300	5.88	1.57	5.45	760.02
26/11/2006	9	10	1.13	175.45	17.43	1008.56
26/11/2006	9	75	1.1	150.66	16.63	1000.61
26/11/2006	9	185	1.71	104.51	16.3	989.24
26/11/2006	9	350	1.78	122.12	15.42	969.61
26/11/2006	9	515	1.86	105.67	14.64	948.52
26/11/2006	9	1190	1.88	47.04	11.07	871.08
26/11/2006	9	2300	5.83	356.83	5.53	760.07
26/11/2006	10	10	0.98	69.17	18.97	1008.35
26/11/2006	10	75	1.38	75.06	17.1	1000.42
26/11/2006	10	185	1.75	83.45	16.48	989.07
26/11/2006	10	350	2.03	110.47	15.58	969.46
26/11/2006	10	515	2.18	110.91	14.71	948.38
26/11/2006	10	1190	1.7	48.53	10.97	870.93
26/11/2006	10	2300	6.06	356.48	5.53	759.91
26/11/2006	11	10	1.93	50.88	19.9	1008.17
26/11/2006	11	75	1.82	55.45	17.47	1000.24
26/11/2006	11	185	2.02	67.41	16.93	988.92
26/11/2006	11	350	2.19	95.83	15.73	969.32
26/11/2006	11	515	2.43	109.17	14.81	948.26
26/11/2006	11	1190	1.73	54.1	10.92	870.83
26/11/2006	11	2300	6.31	0.12	5.68	759.82
26/11/2006	12	10	2.28	40.55	20.39	1008.12
26/11/2006	12	75	1.73	38.32	17.63	1000.19
26/11/2006	12	185	1.79	54.16	17.22	988.87
26/11/2006	12	350	1.84	90.22	16.07	969.29
26/11/2006	12	515	2.14	108.23	14.82	948.25
26/11/2006	12	1190	1.5	60.45	10.82	870.82
26/11/2006	12	2300	6.4	3.24	5.54	759.76
26/11/2006	13	10	2.17	25.38	20.25	1009.28
26/11/2006	13	75	2.2	10.11	17.37	1001.34
26/11/2006	13	185	2.15	19.47	16.96	989.99
26/11/2006	13	350	1.53	49.44	15.94	970.39
26/11/2006	13	515	1.32	85.58	14.73	949.33
26/11/2006	13	1190	1.24	47.61	10.48	865.9
26/11/2006	13	2300	7.31	2.98	5.08	760.42
26/11/2006	14	10	1.93	25.77	19.68	1009.19
26/11/2006	14	75	2.31	8.08	17.09	1001.25
26/11/2006	14	185	2.3	20.33	16.83	989.89
26/11/2006	14	350	1.71	53.21	15.91	970.28
26/11/2006	14	515	1.63	82.9	14.75	949.22
26/11/2006	14	1190	1.17	43.72	10.4	865.8
26/11/2006	14	2300	7.27	6.89	4.91	760.29
26/11/2006	15	10	1.27	28.18	18.46	1009.41
26/11/2006	15	75	1.76	1.11	16.8	1001.45
26/11/2006	15	185	1.49	21.77	16.59	990.09
26/11/2006	15	350	1.1	81.71	15.76	970.44
26/11/2006	15	515	1.42	117.52	14.7	949.37
26/11/2006	15	1190	1.05	48.56	10.35	871.81
26/11/2006	15	2300	6.93	13.14	4.65	760.37
26/11/2006	16	10	0.77	98.24	16.84	1009.49
26/11/2006	16	75	0.13	63.82	16.45	1001.53

26/11/2006	16	185	0.97	152.64	16.11	990.13
26/11/2006	16	350	2.53	163.64	15.24	970.48
26/11/2006	16	515	3.26	170.57	14.46	951.71
26/11/2006	16	1190	1.41	72.94	10.09	871.78
26/11/2006	16	2300	6.59	21.84	4.36	760.25
26/11/2006	17	10	2.3	156.44	15.39	1009.69
26/11/2006	17	75	2.74	175.19	15.8	1001.7
26/11/2006	17	185	4.37	176.17	15.2	990.28
26/11/2006	17	350	6.39	176.27	14.7	970.58
26/11/2006	17	515	6.27	175.97	14.15	951.79
26/11/2006	17	1190	1.97	88.17	9.76	871.79
26/11/2006	17	2300	6.37	31.13	4.11	760.17
26/11/2006	18	10	3.69	166.04	14.74	1009.96
26/11/2006	18	75	4.1	171.5	14.88	1001.95
26/11/2006	18	185	5.62	171.1	14.39	990.5
26/11/2006	18	350	8.52	168.34	14.6	970.76
26/11/2006	18	515	7.16	165.4	14.42	951.95
26/11/2006	18	1190	2.53	100.39	9.45	871.89
26/11/2006	18	2300	5.89	44.05	3.75	760.19
26/11/2006	19	10	4.43	160.34	15.62	1009.28
26/11/2006	19	75	5.07	166.35	14.92	1001.31
26/11/2006	19	185	5.87	166.83	14.24	989.88
26/11/2006	19	350	7.89	167.04	14.92	970.16
26/11/2006	19	515	3.3	157.7	14.27	951.38
26/11/2006	19	1190	2.12	71.85	9.14	871.3
26/11/2006	19	2300	6.26	44.42	3.47	759.53
26/11/2006	20	10	5.31	167.82	15.37	1009.8
26/11/2006	20	75	4.72	160.6	14.52	1001.8
26/11/2006	20	185	5.7	163.09	14	990.35
26/11/2006	20	350	7	161.18	14.88	970.6
26/11/2006	20	515	3.15	143.7	14.14	951.81
26/11/2006	20	1190	2.05	73.22	8.85	871.64
26/11/2006	20	2300	5.48	47.14	3.06	759.72
26/11/2006	21	10	5.31	159.82	15.09	1009.45
26/11/2006	21	75	4.53	154.15	14.46	1001.47
26/11/2006	21	185	5.53	157.99	13.91	990
26/11/2006	21	350	7.35	160.49	14.33	970.24
26/11/2006	21	515	3.28	134.94	13.83	951.42
26/11/2006	21	1190	2.82	82.43	8.5	871.21
26/11/2006	21	2300	5.33	54.35	2.83	759.25
26/11/2006	22	10	5.13	156.93	15.1	1009.71
26/11/2006	22	75	4.36	153.11	14.16	1001.71
26/11/2006	22	185	4.91	155.52	13.69	990.23
26/11/2006	22	350	6.98	158.32	13.95	970.45
26/11/2006	22	515	3.36	128.02	13.52	951.6
26/11/2006	22	1190	3.54	92.04	8.27	871.32
26/11/2006	22	2300	5.49	62.08	2.64	759.27
26/11/2006	23	10	5.03	157.46	14.92	1009.76
26/11/2006	23	75	4.5	154.78	13.78	1001.75
26/11/2006	23	185	4.96	157.24	13.32	990.26
26/11/2006	23	350	6.76	160.72	13.77	970.45
26/11/2006	23	515	3.48	131.75	13.21	951.58

26/11/2006	23	1190	4.08	99.01	8.14	871.25
26/11/2006	23	2300	5.7	65.51	2.38	759.13
26/11/2006	24	10	4.89	160.05	14.41	1009.73
26/11/2006	24	75	4.52	157.06	13.6	1001.71
26/11/2006	24	185	5.38	159.39	13.33	990.21
26/11/2006	24	350	6.85	164.12	13.67	970.39
26/11/2006	24	515	3.77	141.82	13.01	951.5
26/11/2006	24	1190	4.44	104.5	8.09	871.15
26/11/2006	24	2300	5.94	68.55	2.19	758.96
27/11/2006	1	10	3.72	147.64	12.83	1010.9
27/11/2006	1	75	3.65	152.22	13.3	1002.86
27/11/2006	1	185	4.99	155.47	14.15	991.35
27/11/2006	1	350	7.46	146.52	13.59	971.52
27/11/2006	1	515	8.17	142.36	12.75	952.61
27/11/2006	1	1190	4.26	117.28	8.56	872.09
27/11/2006	1	2300	5.12	74.03	1.85	759.68
27/11/2006	2	10	3.57	144.8	12.64	1010.91
27/11/2006	2	75	3.47	149.05	13.32	1002.87
27/11/2006	2	185	5.68	152.8	14.33	991.35
27/11/2006	2	350	6.58	139.2	13.54	971.53
27/11/2006	2	515	7.4	137.01	12.62	952.61
27/11/2006	2	1190	4.67	109.38	8.46	872.07
27/11/2006	2	2300	5.79	73.67	1.81	759.64
27/11/2006	3	10	3.27	149.28	12.41	1010.66
27/11/2006	3	75	3.09	153.91	13.78	1002.6
27/11/2006	3	185	5.76	153.87	14.24	991.1
27/11/2006	3	350	5.87	138.69	13.41	971.27
27/11/2006	3	515	6.81	138.29	12.48	952.35
27/11/2006	3	1190	5.06	108.97	8.32	871.8
27/11/2006	3	2300	6.31	77.4	1.63	766.4
27/11/2006	4	10	3.11	154.09	12.25	1010.69
27/11/2006	4	75	2.89	156.87	14.06	1002.63
27/11/2006	4	185	4.51	156.3	14.24	991.12
27/11/2006	4	350	5.41	140.87	13.42	971.3
27/11/2006	4	515	6.25	139.9	12.42	952.38
27/11/2006	4	1190	5.32	107.72	8.19	871.8
27/11/2006	4	2300	6.64	81.86	1.48	766.36
27/11/2006	5	10	3	154.97	12.13	1010.61
27/11/2006	5	75	2.88	156.22	13.99	1002.56
27/11/2006	5	185	3.76	156.52	14.24	991.04
27/11/2006	5	350	5.04	139.16	13.42	971.22
27/11/2006	5	515	5.78	137.17	12.38	952.3
27/11/2006	5	1190	5.66	104.56	8.04	871.71
27/11/2006	5	2300	7.11	87.27	1.39	766.21
27/11/2006	6	10	2.84	154.07	12.03	1010.51
27/11/2006	6	75	2.96	155.12	13.94	1002.44
27/11/2006	6	185	3.45	152.78	14.25	990.93
27/11/2006	6	350	4.6	133.89	13.44	971.11
27/11/2006	6	515	5.43	129.75	12.38	952.18
27/11/2006	6	1190	5.9	104.09	7.92	871.59
27/11/2006	6	2300	7.62	94.32	1.33	766.07
27/11/2006	7	10	3.27	159.79	12.53	1010.18

27/11/2006	7	75	2.76	154.16	14.91	1002.13
27/11/2006	7	185	3.71	132.42	14.63	990.66
27/11/2006	7	350	4.9	134.64	13.83	970.86
27/11/2006	7	515	5.31	135.15	12.6	951.97
27/11/2006	7	1190	4.34	104.5	7.6	871.38
27/11/2006	7	2300	7.73	88.79	1.02	765.75
27/11/2006	8	10	2.61	151.86	13.94	1010.23
27/11/2006	8	75	2.26	148.19	14.8	1002.19
27/11/2006	8	185	3.83	126.71	14.54	990.71
27/11/2006	8	350	4.89	128.88	13.73	970.9
27/11/2006	8	515	5.56	129.59	12.5	952
27/11/2006	8	1190	4.31	108.33	7.53	871.39
27/11/2006	8	2300	7.9	96.15	0.77	765.69
27/11/2006	9	10	1.67	122.55	16.1	1010.33
27/11/2006	9	75	1.23	121.95	14.81	1002.31
27/11/2006	9	185	3.64	131.23	14.43	990.83
27/11/2006	9	350	4.31	128.99	13.67	971.02
27/11/2006	9	515	5.55	128.76	12.5	952.11
27/11/2006	9	1190	4.67	113	7.58	871.48
27/11/2006	9	2300	7.92	105.68	0.68	765.77
27/11/2006	10	10	1.9	93.01	17.43	1010.11
27/11/2006	10	75	1.62	105.58	15.35	1002.11
27/11/2006	10	185	2.41	121.09	14.7	990.65
27/11/2006	10	350	3.42	132.39	13.66	970.87
27/11/2006	10	515	5.58	132.89	12.52	951.96
27/11/2006	10	1190	5.19	114.67	7.65	871.36
27/11/2006	10	2300	8.18	113.4	0.75	765.7
27/11/2006	11	10	1.91	77.28	18.3	1009.72
27/11/2006	11	75	1.68	94.93	15.92	1001.74
27/11/2006	11	185	2.24	107.19	15.25	990.31
27/11/2006	11	350	3.44	123.19	13.94	970.56
27/11/2006	11	515	4.24	130.58	12.57	951.68
27/11/2006	11	1190	5.68	116.07	7.71	871.12
27/11/2006	11	2300	8.51	117.57	0.98	765.57
27/11/2006	12	10	2.14	70.89	18.65	1009.4
27/11/2006	12	75	1.92	84.72	16.34	1001.43
27/11/2006	12	185	2.41	95.08	15.71	990.02
27/11/2006	12	350	3.49	110.6	14.32	970.3
27/11/2006	12	515	4.13	116.78	12.87	951.45
27/11/2006	12	1190	6.29	115.79	7.79	870.96
27/11/2006	12	2300	8.62	118.35	1.33	765.53
27/11/2006	13	10	2.5	51.02	18.24	1010.56
27/11/2006	13	75	2.17	54.1	16.36	1002.58
27/11/2006	13	185	2.43	68.81	16.03	991.17
27/11/2006	13	350	3.07	90.73	14.79	971.45
27/11/2006	13	515	3.67	99.4	13.3	952.59
27/11/2006	13	1190	6.89	119.49	7.64	872.05
27/11/2006	13	2300	6.79	119.51	0.35	759.32
27/11/2006	14	10	2.44	50.64	17.67	1010.41
27/11/2006	14	75	2.31	50.18	16.38	1002.43
27/11/2006	14	185	2.63	63.87	16.12	991.02
27/11/2006	14	350	3.18	83.75	14.93	971.31

27/11/2006	14	515	3.62	92.91	13.43	952.47
27/11/2006	14	1190	6.6	116.44	7.77	871.97
27/11/2006	14	2300	6.52	114.9	0.43	759.29
27/11/2006	15	10	2.33	53.92	16.58	1010.33
27/11/2006	15	75	2.31	51.39	16.19	1002.34
27/11/2006	15	185	2.8	63.65	16.01	990.93
27/11/2006	15	350	3.28	83.79	14.87	971.22
27/11/2006	15	515	3.59	93.65	13.41	952.37
27/11/2006	15	1190	6.34	115.07	7.81	871.9
27/11/2006	15	2300	6.52	109.14	0.55	759.29
27/11/2006	16	10	2.23	57.8	15.12	1010.34
27/11/2006	16	75	2.15	55.99	15.84	1002.35
27/11/2006	16	185	2.89	71.77	15.78	990.93
27/11/2006	16	350	3.35	92.73	14.65	971.2
27/11/2006	16	515	3.69	102.66	13.23	952.35
27/11/2006	16	1190	6.34	116.23	7.87	871.87
27/11/2006	16	2300	6.89	104	0.65	759.32
27/11/2006	17	10	2.19	78.43	13.57	1010.41
27/11/2006	17	75	2	91.18	15.6	1002.4
27/11/2006	17	185	3.03	85.26	15.57	990.96
27/11/2006	17	350	3.48	107.43	14.42	971.22
27/11/2006	17	515	4.08	113.52	12.99	952.36
27/11/2006	17	1190	6.32	114.85	8	871.87
27/11/2006	17	2300	7.29	102.88	0.65	759.34
27/11/2006	18	10	1.69	109.4	13.36	1010.42
27/11/2006	18	75	2	137.49	15.35	1002.41
27/11/2006	18	185	2.26	109.1	15.34	990.96
27/11/2006	18	350	3.38	118.26	14.25	971.2
27/11/2006	18	515	4.44	113.45	12.89	952.33
27/11/2006	18	1190	5.95	112.88	8.11	871.82
27/11/2006	18	2300	7.5	105.1	0.58	759.31
27/11/2006	19	10	2.52	152.32	13.81	1010.92
27/11/2006	19	75	3.19	157.9	15.85	1002.91
27/11/2006	19	185	3.74	133.6	15.39	991.48
27/11/2006	19	350	4.64	119.88	14.17	971.72
27/11/2006	19	515	5.6	112.76	12.92	952.85
27/11/2006	19	1190	4.92	114.02	8.11	872.32
27/11/2006	19	2300	7.54	108.34	0.72	759.75
27/11/2006	20	10	2.88	162.01	13.46	1010.71
27/11/2006	20	75	3.32	160.32	15.35	1002.69
27/11/2006	20	185	3.46	133.41	14.77	991.23
27/11/2006	20	350	5.11	121.67	14.02	971.45
27/11/2006	20	515	5.9	108.74	13.07	952.56
27/11/2006	20	1190	4.69	118.67	8.27	872.07
27/11/2006	20	2300	8.3	109.92	0.62	759.55
27/11/2006	21	10	2.82	156.8	13.28	1010.49
27/11/2006	21	75	3.16	154.85	14.93	1002.45
27/11/2006	21	185	3.12	133.85	14.49	990.98
27/11/2006	21	350	4.82	121.87	14.08	971.2
27/11/2006	21	515	5.02	114.95	13.18	952.31
27/11/2006	21	1190	4.81	118.77	8.4	871.87
27/11/2006	21	2300	9.09	112.21	0.52	759.37

27/11/2006	22	10	2.54	152.33	13.22	1010.48
27/11/2006	22	75	2.94	152.79	14.67	1002.44
27/11/2006	22	185	2.78	141.63	14.45	990.95
27/11/2006	22	350	4.11	124.73	14.1	971.16
27/11/2006	22	515	4.1	118.73	13.25	952.29
27/11/2006	22	1190	4.7	115.2	8.5	871.87
27/11/2006	22	2300	9.32	114.15	0.39	759.36
27/11/2006	23	10	2.43	153.33	13.19	1010.27
27/11/2006	23	75	2.82	153.88	14.57	1002.24
27/11/2006	23	185	2.64	145.17	14.48	990.75
27/11/2006	23	350	3.79	123.15	14.03	970.96
27/11/2006	23	515	3.69	117.48	13.23	952.08
27/11/2006	23	1190	4.71	112.75	8.52	871.69
27/11/2006	23	2300	9.36	115.45	0.28	759.19
27/11/2006	24	10	2.37	154.52	13.16	1010.07
27/11/2006	24	75	2.75	154.34	14.56	1002.03
27/11/2006	24	185	2.36	135.64	14.53	990.54
27/11/2006	24	350	3.77	119.44	13.96	970.76
27/11/2006	24	515	3.72	112.6	13.19	951.88
27/11/2006	24	1190	4.92	109.4	8.52	871.51
27/11/2006	24	2300	9.37	115.07	0.25	759.02
28/11/2006	1	10	2.13	144.15	12.99	1010.85
28/11/2006	1	75	2.2	151.88	14.27	1002.82
28/11/2006	1	185	2.77	151.19	14.6	991.33
28/11/2006	1	350	3.98	112.44	14.23	971.54
28/11/2006	1	515	4.89	117.03	13.34	952.66
28/11/2006	1	1190	6.74	123.35	8.51	872.24
28/11/2006	1	2300	8.99	120.01	0.36	759.71
28/11/2006	2	10	1.96	142.25	12.86	1010.78
28/11/2006	2	75	2.22	156.55	14.45	1002.74
28/11/2006	2	185	2.51	145.43	14.52	991.25
28/11/2006	2	350	4.11	110.27	14.15	971.46
28/11/2006	2	515	4.36	116.72	13.35	952.57
28/11/2006	2	1190	6.09	118.06	8.52	872.17
28/11/2006	2	2300	8.51	118.01	0.42	759.66
28/11/2006	3	10	1.89	147.32	12.48	1010.18
28/11/2006	3	75	2.44	163.78	14.41	1002.14
28/11/2006	3	185	2.26	146.05	14.51	990.66
28/11/2006	3	350	4.44	113.2	14.08	970.87
28/11/2006	3	515	4.26	117.66	13.29	952
28/11/2006	3	1190	5.68	113.15	8.5	871.64
28/11/2006	3	2300	8.41	115.43	0.41	759.19
28/11/2006	4	10	1.91	162.32	12.29	1010.09
28/11/2006	4	75	2.62	174.53	14.3	1002.05
28/11/2006	4	185	1.78	159.84	14.62	990.55
28/11/2006	4	350	4.15	118.99	14.09	970.77
28/11/2006	4	515	3.84	123.2	13.28	951.91
28/11/2006	4	1190	5.23	109.9	8.47	871.55
28/11/2006	4	2300	8.3	113.51	0.37	759.09
28/11/2006	5	10	1.95	171.45	12.16	1009.8
28/11/2006	5	75	2.58	182.02	14.25	1001.76
28/11/2006	5	185	1.42	154.77	14.65	990.26

28/11/2006	5	350	3.46	122.83	14.11	970.48
28/11/2006	5	515	3.42	125.95	13.21	951.62
28/11/2006	5	1190	4.89	107.25	8.44	871.28
28/11/2006	5	2300	8.3	113.48	0.32	758.84
28/11/2006	6	10	2.13	169.17	12.12	1009.32
28/11/2006	6	75	2.57	180.25	14.11	1001.28
28/11/2006	6	185	1.58	129.91	14.62	989.79
28/11/2006	6	350	3.17	125.93	14.11	970.03
28/11/2006	6	515	3.5	124.02	13.18	951.17
28/11/2006	6	1190	5.06	106.93	8.4	870.85
28/11/2006	6	2300	8.63	114.52	0.39	765.49
28/11/2006	7	10	2.63	149.34	12.17	1009.63
28/11/2006	7	75	2.66	157.09	14.4	1001.59
28/11/2006	7	185	3.83	149.98	14.38	990.11
28/11/2006	7	350	5.97	127.51	14.15	970.33
28/11/2006	7	515	6.85	124.37	13.2	951.46
28/11/2006	7	1190	7.05	124.1	8.4	871.12
28/11/2006	7	2300	8.25	133.15	1.16	758.86
28/11/2006	8	10	2.31	144.52	13.73	1009.27
28/11/2006	8	75	1.98	150.37	14.21	1001.24
28/11/2006	8	185	3.87	156.93	14.34	989.75
28/11/2006	8	350	6.11	130.29	14.19	969.98
28/11/2006	8	515	6.84	128.59	13.28	951.13
28/11/2006	8	1190	7.67	127.24	8.48	870.84
28/11/2006	8	2300	8.42	131.14	1.27	758.64
28/11/2006	9	10	1.59	122.39	15.72	1009.21
28/11/2006	9	75	1.53	134.42	14.55	1001.2
28/11/2006	9	185	2.57	150.83	14.3	989.73
28/11/2006	9	350	5.36	141.31	14.16	969.96
28/11/2006	9	515	7.18	136.12	13.3	951.11
28/11/2006	9	1190	7.82	130.96	8.56	870.84
28/11/2006	9	2300	8.3	130.79	1.27	758.66
28/11/2006	10	10	1.45	96.34	17.02	1009.09
28/11/2006	10	75	1.49	128.29	15.43	1001.11
28/11/2006	10	185	2.43	140.17	14.93	989.67
28/11/2006	10	350	4.24	147.42	14.09	969.91
28/11/2006	10	515	8.09	141.64	13.21	951.07
28/11/2006	10	1190	7.71	134.33	8.69	870.82
28/11/2006	10	2300	8	131.58	1.29	758.67
28/11/2006	11	10	1.72	83	17.88	1008.89
28/11/2006	11	75	1.35	120.54	16.11	1000.91
28/11/2006	11	185	2.33	137.06	15.65	989.5
28/11/2006	11	350	4.34	141.07	14.36	969.79
28/11/2006	11	515	6.7	144.67	13.08	950.95
28/11/2006	11	1190	7.51	134.8	8.85	870.73
28/11/2006	11	2300	7.65	131.07	1.33	758.64
28/11/2006	12	10	1.94	88.23	18.21	1008.66
28/11/2006	12	75	1.51	125	16.55	1000.69
28/11/2006	12	185	2.61	139.87	15.99	989.3
28/11/2006	12	350	4.44	143.07	14.71	969.62
28/11/2006	12	515	6.18	145.7	13.26	950.8
28/11/2006	12	1190	7.61	134.72	8.95	870.61

28/11/2006	12	2300	7.59	130.05	1.4	758.58
28/11/2006	13	10	2.05	84.96	17.88	1009.52
28/11/2006	13	75	1.49	127.5	16.71	1001.54
28/11/2006	13	185	2.24	140.61	16.04	990.16
28/11/2006	13	350	3.72	138.2	14.68	970.46
28/11/2006	13	515	5.12	142.93	13.13	951.62
28/11/2006	13	1190	8.21	136.27	8.5	871.25
28/11/2006	13	2300	7.75	131.93	0.95	758.99
28/11/2006	14	10	1.99	85.98	17.44	1009.37
28/11/2006	14	75	1.42	131.06	16.65	1001.4
28/11/2006	14	185	2.15	144.7	16.06	990.01
28/11/2006	14	350	3.35	142.8	14.71	970.32
28/11/2006	14	515	4.67	146.56	13.18	951.48
28/11/2006	14	1190	7.56	135.23	8.55	871.15
28/11/2006	14	2300	7.45	127.5	0.97	758.9
28/11/2006	15	10	2.09	93.56	16.4	1009.06
28/11/2006	15	75	1.57	130.95	16.43	1001.09
28/11/2006	15	185	2.33	144.44	15.88	989.7
28/11/2006	15	350	3.41	145.61	14.53	970.01
28/11/2006	15	515	4.61	148.15	13.08	951.18
28/11/2006	15	1190	7.05	132.6	8.57	870.86
28/11/2006	15	2300	7.49	123.45	1.02	758.66
28/11/2006	16	10	2.05	104.37	14.8	1008.99
28/11/2006	16	75	1.76	136.82	16.05	1001.01
28/11/2006	16	185	2.53	149.97	15.49	989.6
28/11/2006	16	350	3.77	151.27	14.24	969.89
28/11/2006	16	515	5.13	149.42	12.88	951.05
28/11/2006	16	1190	6.56	128.19	8.61	870.74
28/11/2006	16	2300	7.54	120.87	1.11	758.56
28/11/2006	17	10	2.04	119.08	13.38	1008.95
28/11/2006	17	75	1.98	145.41	15.48	1000.95
28/11/2006	17	185	3.27	162.86	14.91	989.53
28/11/2006	17	350	4.4	158.89	14.01	969.79
28/11/2006	17	515	5.37	146.56	12.83	950.93
28/11/2006	17	1190	6.06	122.06	8.62	870.63
28/11/2006	17	2300	7.52	119	1.18	758.45
28/11/2006	18	10	2.04	136.19	13.03	1008.82
28/11/2006	18	75	2.18	158.13	14.81	1000.81
28/11/2006	18	185	3.64	169.68	14.69	989.37
28/11/2006	18	350	4.91	157.17	13.89	969.62
28/11/2006	18	515	5.39	138.7	12.86	950.76
28/11/2006	18	1190	5.68	115.55	8.55	870.46
28/11/2006	18	2300	7.44	118.45	1.25	758.29
28/11/2006	19	10	3.08	152.77	14.08	1009.03
28/11/2006	19	75	2.82	151.34	14.79	1001.04
28/11/2006	19	185	4.52	151.15	15.2	989.6
28/11/2006	19	350	5.22	126.57	14.31	969.88
28/11/2006	19	515	4.96	114.81	13.17	951.05
28/11/2006	19	1190	4.68	108.42	8.51	870.75
28/11/2006	19	2300	7.79	121.54	1.18	758.51
28/11/2006	20	10	3.24	150.83	14.02	1009
28/11/2006	20	75	2.94	151.12	14.54	1000.99

28/11/2006	20	185	4.39	151.36	14.79	989.54
28/11/2006	20	350	4.73	129.06	14.21	969.81
28/11/2006	20	515	4.35	120.61	13.11	950.96
28/11/2006	20	1190	4.07	109.05	8.51	870.66
28/11/2006	20	2300	7.41	119.73	1.29	758.44
28/11/2006	21	10	3.24	154.62	13.82	1008.83
28/11/2006	21	75	2.88	154.32	14.31	1000.82
28/11/2006	21	185	3.86	158.2	14.71	989.36
28/11/2006	21	350	4.36	143.67	14.17	969.61
28/11/2006	21	515	3.79	133.54	13.14	950.77
28/11/2006	21	1190	3.76	103.15	8.6	870.49
28/11/2006	21	2300	7.14	117.04	1.5	758.34
28/11/2006	22	10	3.24	159.94	13.56	1008.52
28/11/2006	22	75	2.85	158.6	13.97	1000.51
28/11/2006	22	185	3.63	164.54	14.84	989.04
28/11/2006	22	350	4.01	150.26	14.26	969.3
28/11/2006	22	515	3.63	141.9	13.21	950.46
28/11/2006	22	1190	3.6	96.42	8.67	870.21
28/11/2006	22	2300	6.73	115.58	1.61	758.13
28/11/2006	23	10	3.3	160.91	13.17	1008.18
28/11/2006	23	75	3.05	158.07	13.69	1000.16
28/11/2006	23	185	4.07	164.85	14.86	988.7
28/11/2006	23	350	3.75	150.46	14.3	968.97
28/11/2006	23	515	3.55	136.82	13.3	950.14
28/11/2006	23	1190	3.58	92.53	8.74	869.91
28/11/2006	23	2300	6.39	114.01	1.73	757.89
28/11/2006	24	10	3.36	163.77	12.84	1007.97
28/11/2006	24	75	3.26	160.41	13.48	999.95
28/11/2006	24	185	4.46	167.26	14.84	988.48
28/11/2006	24	350	3.46	154.69	14.28	968.75
28/11/2006	24	515	3.31	128.41	13.3	949.91
28/11/2006	24	1190	3.44	91.83	8.79	869.71
28/11/2006	24	2300	6.04	112.24	1.75	757.72
29/11/2006	1	10	3.01	153.35	12.54	1009.2
29/11/2006	1	75	2.91	156.1	13.25	1001.17
29/11/2006	1	185	4.8	158.97	14.21	989.67
29/11/2006	1	350	6.15	152.9	13.82	969.88
29/11/2006	1	515	6.3	145.96	12.99	951.01
29/11/2006	1	1190	3.96	111.46	8.8	870.69
29/11/2006	1	2300	5.95	120.3	1.15	758.5
29/11/2006	2	10	2.93	153.7	12.28	1009.09
29/11/2006	2	75	2.73	152.89	13.37	1001.05
29/11/2006	2	185	4.73	159.13	14.22	989.56
29/11/2006	2	350	5.54	151.05	13.87	969.77
29/11/2006	2	515	5.64	139.9	13.04	950.9
29/11/2006	2	1190	3.84	102.65	8.73	870.58
29/11/2006	2	2300	5.49	116.26	1.2	765.4
29/11/2006	3	10	2.8	158.01	12	1008.98
29/11/2006	3	75	2.65	155.22	13.62	1000.94
29/11/2006	3	185	4.17	163.07	14.26	989.44
29/11/2006	3	350	4.46	151.67	13.82	969.66
29/11/2006	3	515	4.63	134.62	12.99	950.78

29/11/2006	3	1190	3.61	96.26	8.62	870.44
29/11/2006	3	2300	5.08	110.35	1.24	765.27
29/11/2006	4	10	2.69	156.3	11.72	1008.88
29/11/2006	4	75	2.79	157.1	13.66	1000.84
29/11/2006	4	185	3.45	162.09	14.2	989.33
29/11/2006	4	350	3.18	146.98	13.75	969.55
29/11/2006	4	515	3.59	123.12	12.88	950.67
29/11/2006	4	1190	3.46	90.41	8.51	870.3
29/11/2006	4	2300	4.85	102.59	1.21	765.12
29/11/2006	5	10	2.71	159.02	11.54	1008.8
29/11/2006	5	75	2.98	162.51	13.7	1000.75
29/11/2006	5	185	2.94	161.31	14.14	989.25
29/11/2006	5	350	2.18	137.3	13.57	969.46
29/11/2006	5	515	2.78	108.99	12.66	950.57
29/11/2006	5	1190	3.21	86.46	8.45	870.16
29/11/2006	5	2300	4.8	97.31	1.25	764.99
29/11/2006	6	10	2.73	165.15	11.41	1008.63
29/11/2006	6	75	3.01	167.21	13.65	1000.58
29/11/2006	6	185	2.5	167.86	14.11	989.08
29/11/2006	6	350	1.37	114.17	13.36	969.29
29/11/2006	6	515	2.13	89.35	12.41	950.39
29/11/2006	6	1190	2.97	81.51	8.46	869.97
29/11/2006	6	2300	4.87	95.45	1.39	764.86
29/11/2006	7	10	2.59	180	12.09	1009.08
29/11/2006	7	75	2.46	171.94	14.49	1001.05
29/11/2006	7	185	0.6	126.3	14.31	989.57
29/11/2006	7	350	0.94	119.74	13.43	969.79
29/11/2006	7	515	1.47	96.26	12.29	950.89
29/11/2006	7	1190	2.64	61.5	7.99	870.4
29/11/2006	7	2300	3.83	90.18	1.43	765.14
29/11/2006	8	10	2.25	180	13.72	1008.86
29/11/2006	8	75	1.72	169.42	14.4	1000.83
29/11/2006	8	185	0.88	81.6	14.19	989.35
29/11/2006	8	350	1.27	98.77	13.31	969.56
29/11/2006	8	515	1.78	93.94	12.13	950.67
29/11/2006	8	1190	2.86	63.06	7.99	870.15
29/11/2006	8	2300	4.2	86.54	1.57	764.94
29/11/2006	9	10	1.12	191.31	15.57	1008.93
29/11/2006	9	75	0.29	173.86	14.36	1000.93
29/11/2006	9	185	0.83	34.29	14.16	989.45
29/11/2006	9	350	1.07	86.21	13.28	969.66
29/11/2006	9	515	1.49	91.81	12.05	950.75
29/11/2006	9	1190	2.6	61.11	8.06	870.22
29/11/2006	9	2300	4.22	83.97	1.71	765.04
29/11/2006	10	10	0.22	346.61	16.74	1008.88
29/11/2006	10	75	1.06	9.36	14.53	1000.89
29/11/2006	10	185	1.11	15.95	14.15	989.42
29/11/2006	10	350	1.1	61.45	13.28	969.63
29/11/2006	10	515	1.42	80.92	12	950.72
29/11/2006	10	1190	2.5	57.75	8.16	870.2
29/11/2006	10	2300	4.27	79.9	1.87	765.06
29/11/2006	11	10	0.93	353.8	17.52	1008.77

29/11/2006	11	75	1.47	359.49	14.61	1000.79
29/11/2006	11	185	1.37	9.34	14.36	989.32
29/11/2006	11	350	1.14	40.13	13.28	969.55
29/11/2006	11	515	1.27	64.85	11.98	950.65
29/11/2006	11	1190	2.18	54.18	8.26	870.14
29/11/2006	11	2300	4.26	76.35	2	765.05
29/11/2006	12	10	1.3	343.51	17.96	1008.98
29/11/2006	12	75	1.85	346.39	14.44	1000.99
29/11/2006	12	185	1.73	353.51	14.36	989.52
29/11/2006	12	350	1.36	9.58	13.32	969.74
29/11/2006	12	515	1.02	29.52	12.01	950.84
29/11/2006	12	1190	1.79	38.27	8.3	870.32
29/11/2006	12	2300	4.01	69.12	1.99	758.2
29/11/2006	13	10	0.81	328.07	17.66	1009.48
29/11/2006	13	75	1.39	330.85	14.46	1001.49
29/11/2006	13	185	1.44	333.84	13.99	990.02
29/11/2006	13	350	1.31	336.05	12.93	970.23
29/11/2006	13	515	1.19	340.27	12.14	951.3
29/11/2006	13	1190	3.53	24.35	8.53	870.78
29/11/2006	13	2300	4.96	53.34	1.97	758.64
29/11/2006	14	10	0.75	291.09	17.01	1009.58
29/11/2006	14	75	1.34	313.67	14.04	1001.57
29/11/2006	14	185	1.39	315.5	13.67	990.09
29/11/2006	14	350	1.53	317.88	12.79	970.29
29/11/2006	14	515	1.64	318.57	12.07	951.35
29/11/2006	14	1190	3.54	14.3	8.54	870.81
29/11/2006	14	2300	5.06	45.22	1.96	758.67
29/11/2006	15	10	1.05	242.7	15.66	1009.74
29/11/2006	15	75	1.08	278.49	13.43	1001.71
29/11/2006	15	185	1.3	284.74	13.18	990.21
29/11/2006	15	350	1.98	301.13	12.78	970.38
29/11/2006	15	515	2.84	316.54	11.83	951.43
29/11/2006	15	1190	3.92	1.17	8.52	870.85
29/11/2006	15	2300	5.29	38.91	1.95	758.69
29/11/2006	16	10	2.05	204.81	13.91	1009.99
29/11/2006	16	75	1.62	201.55	12.74	1001.95
29/11/2006	16	185	1.63	225.57	12.97	990.42
29/11/2006	16	350	2.45	296.22	12.55	970.55
29/11/2006	16	515	3.32	323.65	11.53	951.58
29/11/2006	16	1190	4.48	356.35	8.54	870.96
29/11/2006	16	2300	5.6	38.3	2.02	758.8
29/11/2006	17	10	3.03	203.1	12.29	1010.04
29/11/2006	17	75	3.08	195.57	12.4	1001.97
29/11/2006	17	185	2.81	215.61	13.12	990.43
29/11/2006	17	350	3.01	300.71	12.04	970.56
29/11/2006	17	515	3.37	314.24	11.13	951.58
29/11/2006	17	1190	4.84	353.94	8.48	870.91
29/11/2006	17	2300	5.62	38.18	2.08	765.79
29/11/2006	18	10	2.68	211.26	12.08	1010.08
29/11/2006	18	75	2.97	208.21	12.63	1002.01
29/11/2006	18	185	2.91	233.45	12.64	987.64
29/11/2006	18	350	3.24	292.95	11.69	970.58

29/11/2006	18	515	3.94	309.4	10.84	951.58
29/11/2006	18	1190	5.06	354.84	8.34	870.87
29/11/2006	18	2300	5.5	36.44	2.14	765.73
29/11/2006	19	10	2.26	216.36	12.04	1010.06
29/11/2006	19	75	2.89	215.39	12.48	1001.99
29/11/2006	19	185	3.16	235.74	12.4	987.62
29/11/2006	19	350	3.43	285.91	11.6	970.56
29/11/2006	19	515	4.06	319.59	10.66	951.56
29/11/2006	19	1190	5.14	358.73	8.25	870.79
29/11/2006	19	2300	5.42	35.43	2.27	765.68
29/11/2006	20	10	2.05	211.44	13.42	1010.17
29/11/2006	20	75	2.5	199.69	12.51	1002.11
29/11/2006	20	185	2.97	230.04	12.49	987.74
29/11/2006	20	350	3.17	290.71	11.55	970.67
29/11/2006	20	515	3.54	324.96	10.45	951.67
29/11/2006	20	1190	4.97	5.65	8.2	870.86
29/11/2006	20	2300	5.35	38.89	2.45	765.79
29/11/2006	21	10	2.15	221.41	13.51	1010.65
29/11/2006	21	75	2.14	203.81	12.62	1002.6
29/11/2006	21	185	2.81	229.29	12.51	988.22
29/11/2006	21	350	3.05	299.36	11.52	971.14
29/11/2006	21	515	3.1	321.37	10.45	952.12
29/11/2006	21	1190	4.82	7.41	8.09	871.25
29/11/2006	21	2300	5.2	42.01	2.53	766.17
29/11/2006	22	10	2.15	228.01	13.56	1011.04
29/11/2006	22	75	1.71	204.07	12.68	1002.98
29/11/2006	22	185	2.32	235.91	12.34	991.42
29/11/2006	22	350	3.14	302.3	11.45	971.5
29/11/2006	22	515	3.06	319.6	10.35	952.46
29/11/2006	22	1190	4.85	9.2	7.83	871.53
29/11/2006	22	2300	5.15	39.68	2.53	766.42
29/11/2006	23	10	2.26	234.2	13.59	1011.5
29/11/2006	23	75	1.39	213.78	12.62	1003.44
29/11/2006	23	185	1.94	248.13	11.99	991.87
29/11/2006	23	350	3.29	299.76	11.4	971.92
29/11/2006	23	515	2.92	315.19	10.37	952.87
29/11/2006	23	1190	4.71	13.66	7.68	871.89
29/11/2006	23	2300	5.28	35.43	2.52	766.74
29/11/2006	24	10	2.39	241.83	13.59	1012.07
29/11/2006	24	75	1.1	250.7	12.41	1003.99
29/11/2006	24	185	1.9	271.45	11.92	992.41
29/11/2006	24	350	3.82	298.34	11.35	972.45
29/11/2006	24	515	3.2	311.36	10.23	953.39
29/11/2006	24	1190	4.59	18.89	7.82	872.34
29/11/2006	24	2300	5.52	31.07	2.5	767.14
30/11/2006	1	10	2.64	241.49	13.56	1012.53
30/11/2006	1	75	1.35	258.07	12.29	1004.46
30/11/2006	1	185	2.53	277.73	11.64	992.86
30/11/2006	1	350	4.22	294.91	11.2	972.87
30/11/2006	1	515	3.6	303.76	10.05	953.8
30/11/2006	1	1190	4.93	19.69	7.87	872.72
30/11/2006	1	2300	5.68	28.42	2.48	760.4

30/11/2006	2	10	2.83	240.08	13.51	1012.62
30/11/2006	2	75	1.53	259.7	12.23	1004.54
30/11/2006	2	185	2.72	275.62	11.49	992.94
30/11/2006	2	350	4.14	290.07	10.92	972.95
30/11/2006	2	515	3.74	297.42	10.21	953.85
30/11/2006	2	1190	5.6	19.24	7.97	872.79
30/11/2006	2	2300	5.63	28.61	2.51	760.43
30/11/2006	3	10	2.85	232.85	13.45	1012.31
30/11/2006	3	75	1.53	255.24	12.16	1004.23
30/11/2006	3	185	2.68	271.6	11.4	989.79
30/11/2006	3	350	4.08	284.2	10.55	972.63
30/11/2006	3	515	3.58	290.84	10	953.53
30/11/2006	3	1190	6.49	20.7	7.93	872.49
30/11/2006	3	2300	5.53	29.28	2.53	767.2
30/11/2006	4	10	2.91	225.7	13.37	1012.46
30/11/2006	4	75	1.51	248.65	12	1004.36
30/11/2006	4	185	2.4	264.56	11.19	989.92
30/11/2006	4	350	3.94	277.49	10.41	972.74
30/11/2006	4	515	3.22	293.85	10.11	953.63
30/11/2006	4	1190	6.88	22.02	7.79	872.59
30/11/2006	4	2300	5.34	28.93	2.55	767.25
30/11/2006	5	10	3.08	223.81	13.19	1012.46
30/11/2006	5	75	1.59	234.37	11.67	1004.37
30/11/2006	5	185	2.17	245.1	10.91	989.91
30/11/2006	5	350	3.87	277.8	10.24	972.72
30/11/2006	5	515	3.5	298.08	9.86	953.59
30/11/2006	5	1190	6.76	19.43	7.67	872.53
30/11/2006	5	2300	5.44	26.97	2.57	767.18
30/11/2006	6	10	2.94	227.75	12.99	1012.44
30/11/2006	6	75	1.7	222.83	11.34	1004.34
30/11/2006	6	185	2.2	235.2	10.76	989.88
30/11/2006	6	350	3.76	277.74	9.79	972.67
30/11/2006	6	515	3.51	295.97	9.75	953.52
30/11/2006	6	1190	6.43	18.09	7.36	872.43
30/11/2006	6	2300	5.78	26.7	2.58	759.04
30/11/2006	7	10	2.31	244.88	12.83	1012.47
30/11/2006	7	75	1.63	225.89	11.03	1004.36
30/11/2006	7	185	2.03	236.79	10.4	989.88
30/11/2006	7	350	3.35	273.58	9.51	972.64
30/11/2006	7	515	3.35	302.45	9.57	953.48
30/11/2006	7	1190	6.17	18.42	7.23	872.36
30/11/2006	7	2300	6.19	29.53	2.58	758.96
30/11/2006	8	10	1.87	246.32	13.26	1012.55
30/11/2006	8	75	1.45	225.31	10.92	1004.43
30/11/2006	8	185	1.97	243.85	10.03	989.94
30/11/2006	8	350	2.92	267.04	9.33	972.68
30/11/2006	8	515	2.54	310.31	9.44	953.49
30/11/2006	8	1190	5.87	20.05	7.21	872.36
30/11/2006	8	2300	6.3	37.22	2.6	758.98
30/11/2006	9	10	1.64	250.46	14.12	1012.73
30/11/2006	9	75	1.5	227.44	10.69	1004.62
30/11/2006	9	185	1.89	240.24	9.68	990.11

30/11/2006	9	350	2.59	256.76	9.3	972.83
30/11/2006	9	515	1.88	339.33	9.45	953.64
30/11/2006	9	1190	5.47	21.13	7.25	872.48
30/11/2006	9	2300	6.27	45.5	2.61	759.12
30/11/2006	10	10	1.34	250.89	14.93	1012.86
30/11/2006	10	75	1.46	226.55	10.62	1004.76
30/11/2006	10	185	1.77	234.48	9.57	990.24
30/11/2006	10	350	2.06	253.92	9.33	972.95
30/11/2006	10	515	1.17	0.24	9.46	953.76
30/11/2006	10	1190	5.07	22.1	7.32	872.58
30/11/2006	10	2300	6.24	48.34	2.65	759.24
30/11/2006	11	10	1.13	266.96	15.89	1012.94
30/11/2006	11	75	0.97	260	10.74	1004.83
30/11/2006	11	185	1.38	257.51	9.73	990.32
30/11/2006	11	350	1.45	250.64	9.51	973.03
30/11/2006	11	515	1.22	35.83	9.66	953.85
30/11/2006	11	1190	4.6	23.95	7.42	872.67
30/11/2006	11	2300	6.11	49.32	2.7	759.32
30/11/2006	12	10	1.08	288.43	16.48	1013.21
30/11/2006	12	75	1.16	302.02	10.74	1005.1
30/11/2006	12	185	1.33	292.35	9.74	993.42
30/11/2006	12	350	0.9	258.7	9.61	973.29
30/11/2006	12	515	1.2	46.9	9.82	954.11
30/11/2006	12	1190	4.11	22.56	7.49	872.91
30/11/2006	12	2300	5.76	49.41	2.73	759.54
30/11/2006	13	10	2.23	276.97	17.29	1013.66
30/11/2006	13	75	1.95	277.91	13.95	1005.62
30/11/2006	13	185	2.72	276.98	13.39	994.08
30/11/2006	13	350	3.19	280.48	12.19	974.17
30/11/2006	13	515	2.9	281.93	11.11	955.12
30/11/2006	13	1190	2.15	5.35	7.68	874.01
30/11/2006	13	2300	4.98	47.06	3.61	761.63
30/11/2006	14	10	2.09	271.92	16.58	1013.8
30/11/2006	14	75	1.82	271.48	13.58	1005.76
30/11/2006	14	185	2.55	272.42	13.19	994.21
30/11/2006	14	350	3.28	280.6	12.27	974.28
30/11/2006	14	515	3.15	280.61	11.15	955.23
30/11/2006	14	1190	2.02	349.42	7.67	874.11
30/11/2006	14	2300	4.51	44.72	3.64	761.71
30/11/2006	15	10	1.67	262.06	15.36	1013.85
30/11/2006	15	75	1.52	258.73	13.23	1005.79
30/11/2006	15	185	2.13	261.68	13	994.23
30/11/2006	15	350	3.13	280.34	12.41	974.29
30/11/2006	15	515	3.05	285.22	11.13	955.24
30/11/2006	15	1190	2.06	340.53	7.57	874.1
30/11/2006	15	2300	4.18	39.62	3.56	761.65
30/11/2006	16	10	1.36	234.56	13.83	1014.1
30/11/2006	16	75	1.44	227.76	12.97	1006.03
30/11/2006	16	185	1.89	237.94	13	994.47
30/11/2006	16	350	2.9	277.52	12.41	974.51
30/11/2006	16	515	2.66	293.09	11.02	955.45
30/11/2006	16	1190	2.06	337.71	7.54	874.29

30/11/2006	16	2300	3.94	34.19	3.53	761.79
30/11/2006	17	10	1.62	207.2	12.18	1014.27
30/11/2006	17	75	2.01	203.6	12.92	1006.2
30/11/2006	17	185	2.42	223.78	13.1	994.61
30/11/2006	17	350	2.72	276.97	12.24	974.65
30/11/2006	17	515	2.38	301.72	10.86	955.57
30/11/2006	17	1190	2.15	337.05	7.47	874.38
30/11/2006	17	2300	3.92	26.51	3.47	761.85
30/11/2006	18	10	1.99	196.62	12	1014.42
30/11/2006	18	75	2.43	195.78	13.16	1006.34
30/11/2006	18	185	2.74	226.07	13.12	994.75
30/11/2006	18	350	2.41	279.72	12.01	974.79
30/11/2006	18	515	2.15	309.4	10.7	955.7
30/11/2006	18	1190	2.32	341.46	7.38	874.47
30/11/2006	18	2300	4.06	20.14	3.39	761.9
30/11/2006	19	10	2.28	199.7	11.83	1014.51
30/11/2006	19	75	2.69	201.29	13.4	1006.42
30/11/2006	19	185	2.84	229.83	13	994.85
30/11/2006	19	350	2.14	282.67	11.82	974.86
30/11/2006	19	515	1.98	311.93	10.57	955.77
30/11/2006	19	1190	2.52	348.8	7.35	874.52
30/11/2006	19	2300	4.18	17.93	3.47	761.95
30/11/2006	20	10	2.53	198.22	11.64	1014.55
30/11/2006	20	75	3	200.52	13.48	1006.46
30/11/2006	20	185	2.59	221.79	12.86	994.88
30/11/2006	20	350	1.67	276.46	11.73	974.9
30/11/2006	20	515	1.5	312.11	10.51	955.79
30/11/2006	20	1190	2.53	1.45	7.34	874.53
30/11/2006	20	2300	4.21	20.71	3.62	761.98
30/11/2006	21	10	2.65	198.02	11.46	1014.89
30/11/2006	21	75	3.18	197.33	13.56	1006.79
30/11/2006	21	185	2.38	214.34	12.77	995.21
30/11/2006	21	350	1.44	270.44	11.69	975.21
30/11/2006	21	515	1.2	312.7	10.45	956.11
30/11/2006	21	1190	2.58	9.16	7.2	874.78
30/11/2006	21	2300	4.33	20.88	3.64	762.17
30/11/2006	22	10	2.76	195.15	11.35	1015.05
30/11/2006	22	75	3.27	191.82	13.57	1006.95
30/11/2006	22	185	1.89	208.65	12.68	995.37
30/11/2006	22	350	1.06	267.68	11.61	975.36
30/11/2006	22	515	0.86	329.55	10.33	956.24
30/11/2006	22	1190	2.75	19.51	7.05	874.87
30/11/2006	22	2300	4.64	21.05	3.64	762.22
30/11/2006	23	10	2.91	192.32	11.29	1015.35
30/11/2006	23	75	3.35	186.47	13.56	1007.25
30/11/2006	23	185	1.48	193.24	12.64	995.66
30/11/2006	23	350	0.5	240.08	11.51	975.64
30/11/2006	23	515	0.46	16.05	10.27	956.5
30/11/2006	23	1190	2.83	33.61	6.88	875.08
30/11/2006	23	2300	5.07	22.09	3.55	762.35
30/11/2006	24	10	3.05	188.29	11.18	1015.76
30/11/2006	24	75	3.43	178.51	13.52	1007.65

30/11/2006	24	185	1.25	164.26	12.67	996.05
30/11/2006	24	350	0.68	150.95	11.46	976.03
30/11/2006	24	515	0.81	94.88	10.27	956.88
30/11/2006	24	1190	2.77	48.95	6.71	875.4
30/11/2006	24	2300	5.59	23.19	3.38	762.58
01/12/2006	1	10	3.23	209.9	11.28	1014.98
01/12/2006	1	75	3.25	200.68	12.95	1006.87
01/12/2006	1	185	2.79	240.5	12.56	995.28
01/12/2006	1	350	2.92	271.81	11.65	975.29
01/12/2006	1	515	1.77	285.73	10.5	956.18
01/12/2006	1	1190	1.1	346.61	6.66	874.81
01/12/2006	1	2300	4.96	10.12	3.08	762
01/12/2006	2	10	3.09	202.08	11.07	1015.19
01/12/2006	2	75	3.27	193.66	12.88	1007.08
01/12/2006	2	185	2.17	235.82	12.46	995.48
01/12/2006	2	350	2.34	270.51	11.59	975.48
01/12/2006	2	515	1.19	278.92	10.48	956.36
01/12/2006	2	1190	1.17	10.54	6.67	874.97
01/12/2006	2	2300	5.31	9.07	3.06	762.14
01/12/2006	3	10	3.15	196.02	10.96	1015.16
01/12/2006	3	75	3.44	189.09	12.88	1007.04
01/12/2006	3	185	1.86	219.72	12.4	995.44
01/12/2006	3	350	1.76	256.47	11.57	975.43
01/12/2006	3	515	0.76	240.48	10.48	956.31
01/12/2006	3	1190	1.19	32.69	6.63	874.91
01/12/2006	3	2300	5.5	10.21	3.05	762.07
01/12/2006	4	10	3.2	190.82	10.84	1015.11
01/12/2006	4	75	3.42	182.35	13.03	1006.99
01/12/2006	4	185	1.71	201.66	12.44	995.38
01/12/2006	4	350	1.5	227.94	11.6	975.37
01/12/2006	4	515	1.07	193.89	10.53	956.25
01/12/2006	4	1190	1.13	53.36	6.6	874.85
01/12/2006	4	2300	5.54	11.62	3.09	762.02
01/12/2006	5	10	3.22	186.77	10.77	1014.96
01/12/2006	5	75	3.32	175.23	13.27	1006.84
01/12/2006	5	185	1.66	187.87	12.59	995.24
01/12/2006	5	350	1.71	197.72	11.65	975.23
01/12/2006	5	515	1.79	179.9	10.56	956.11
01/12/2006	5	1190	1.03	75.86	6.52	874.7
01/12/2006	5	2300	5.44	12.37	3.15	768.96
01/12/2006	6	10	2.94	191.39	10.61	1015.27
01/12/2006	6	75	2.95	175.88	13.3	1007.14
01/12/2006	6	185	1.06	197.74	12.64	995.53
01/12/2006	6	350	1.25	204.94	11.59	975.52
01/12/2006	6	515	1.62	192	10.45	956.39
01/12/2006	6	1190	0.7	55.95	6.2	874.91
01/12/2006	6	2300	5.24	9.55	2.78	768.98
01/12/2006	7	10	3.28	187	11.14	1015.57
01/12/2006	7	75	3.1	178.17	13.54	1007.46
01/12/2006	7	185	1.31	208.94	12.97	995.87
01/12/2006	7	350	1.28	221.59	11.75	975.87
01/12/2006	7	515	1.29	196.43	10.5	956.76

01/12/2006	7	1190	0.97	48.35	5.74	875.22
01/12/2006	7	2300	5.8	10.89	2.33	760.96
01/12/2006	8	10	2.69	181.7	12.78	1015.44
01/12/2006	8	75	2.25	166.01	13.61	1007.33
01/12/2006	8	185	1.4	183.2	12.95	995.74
01/12/2006	8	350	1.52	192.54	11.68	975.74
01/12/2006	8	515	1.95	186.2	10.43	956.61
01/12/2006	8	1190	0.91	67.6	5.65	875.08
01/12/2006	8	2300	5.45	10.84	2.39	760.82
01/12/2006	9	10	1.56	182.94	15.01	1015.6
01/12/2006	9	75	1.06	143.31	13.71	1007.51
01/12/2006	9	185	1.6	188.86	12.96	995.92
01/12/2006	9	350	1.9	189.87	11.63	975.92
01/12/2006	9	515	2.3	188.66	10.39	956.78
01/12/2006	9	1190	0.84	75.16	5.64	875.23
01/12/2006	9	2300	5.28	8.95	2.44	760.96
01/12/2006	10	10	0.64	171.87	16.47	1015.61
01/12/2006	10	75	0.43	158.52	13.95	1007.53
01/12/2006	10	185	0.79	174.32	13.11	995.96
01/12/2006	10	350	1.49	180.12	11.72	975.97
01/12/2006	10	515	1.89	177.91	10.39	956.84
01/12/2006	10	1190	1.08	84.07	5.65	875.27
01/12/2006	10	2300	5.05	8.67	2.34	760.98
01/12/2006	11	10	0.37	60.64	17.34	1015.37
01/12/2006	11	75	0.07	38.25	14.17	1007.3
01/12/2006	11	185	0.27	167.4	13.36	995.74
01/12/2006	11	350	1.03	171.49	11.99	975.76
01/12/2006	11	515	1.47	166.92	10.56	956.64
01/12/2006	11	1190	1.22	100.19	5.7	875.11
01/12/2006	11	2300	4.84	9.68	2.36	760.86
01/12/2006	12	10	1.54	359.63	17.62	1015.68
01/12/2006	12	75	1.45	344.56	14.19	1007.61
01/12/2006	12	185	1.23	345.93	13.49	996.04
01/12/2006	12	350	0.4	343.8	12.23	976.07
01/12/2006	12	515	0.22	156.14	10.83	956.96
01/12/2006	12	1190	0.62	97.21	5.72	875.43
01/12/2006	12	2300	4.66	3.71	1.86	761.04
01/12/2006	13	10	1.9	10.6	17.22	1016.49
01/12/2006	13	75	2.43	357.59	14.09	1008.41
01/12/2006	13	185	2.47	3.91	13.7	996.84
01/12/2006	13	350	2.13	13.78	12.52	976.87
01/12/2006	13	515	1.79	25.47	11.17	957.77
01/12/2006	13	1190	0.25	115.84	5.95	876.28
01/12/2006	13	2300	3.9	7.15	1.21	769.76
01/12/2006	14	10	1.35	12.39	16.78	1016.12
01/12/2006	14	75	2.4	357.58	13.85	1008.03
01/12/2006	14	185	2.42	7.28	13.61	996.45
01/12/2006	14	350	2.21	23.35	12.44	976.47
01/12/2006	14	515	2.02	38.17	11.07	957.39
01/12/2006	14	1190	0.42	133.37	5.99	875.92
01/12/2006	14	2300	3.3	5.15	1.24	761.4
01/12/2006	15	10	0.9	353.59	15.63	1015.77

01/12/2006	15	75	2.37	351.79	13.5	1007.68
01/12/2006	15	185	2.47	1.86	13.42	996.09
01/12/2006	15	350	2.22	22.47	12.31	976.11
01/12/2006	15	515	2.09	40.26	10.95	957.01
01/12/2006	15	1190	0.46	141.05	5.97	875.56
01/12/2006	15	2300	3.09	359.43	1.14	761.08
01/12/2006	16	10	0.28	337.07	14.19	1015.76
01/12/2006	16	75	1.86	351.14	13.1	1007.65
01/12/2006	16	185	2.16	2.2	13.16	996.05
01/12/2006	16	350	1.98	30.96	12.17	976.06
01/12/2006	16	515	2.08	47.55	10.84	956.95
01/12/2006	16	1190	0.63	130.13	5.93	875.48
01/12/2006	16	2300	2.84	352.78	1	761
01/12/2006	17	10	0.52	133.45	12.96	1015.42
01/12/2006	17	75	1.18	28.36	12.89	1007.3
01/12/2006	17	185	1.74	30.84	13.02	995.69
01/12/2006	17	350	1.59	57.57	12.05	975.69
01/12/2006	17	515	1.85	65.9	10.73	956.58
01/12/2006	17	1190	0.98	119.03	5.88	875.11
01/12/2006	17	2300	2.71	346.63	1.05	760.69
01/12/2006	18	10	0.52	149.04	12.97	1015.47
01/12/2006	18	75	0.88	37.32	12.77	1007.36
01/12/2006	18	185	0.91	30.96	12.92	995.73
01/12/2006	18	350	0.56	61.6	11.95	975.72
01/12/2006	18	515	0.69	73.88	10.64	956.61
01/12/2006	18	1190	0.7	89.18	5.71	875.1
01/12/2006	18	2300	2.86	329.28	0.75	760.59
01/12/2006	19	10	1.32	179.13	12.24	1015.66
01/12/2006	19	75	1.83	173.23	14.8	1007.59
01/12/2006	19	185	1.32	72.83	14.14	996.05
01/12/2006	19	350	1.1	88.8	12.65	976.11
01/12/2006	19	515	0.88	102.47	11.12	957.04
01/12/2006	19	1190	1.26	287.63	5.72	875.6
01/12/2006	19	2300	3.3	313.58	0.33	760.89
01/12/2006	20	10	2.32	181.48	12.15	1015.4
01/12/2006	20	75	2.96	175.95	14.65	1007.33
01/12/2006	20	185	1.51	105.42	14.02	995.79
01/12/2006	20	350	1.47	122.79	12.55	975.85
01/12/2006	20	515	1.38	135.15	11.05	956.77
01/12/2006	20	1190	1.04	269.5	5.62	875.33
01/12/2006	20	2300	3.24	307.82	0.29	760.64
01/12/2006	21	10	2.63	181.09	12.19	1015.08
01/12/2006	21	75	3.1	174.24	14.6	1006.99
01/12/2006	21	185	1.78	128.45	13.93	995.46
01/12/2006	21	350	1.98	145.56	12.47	975.51
01/12/2006	21	515	2.05	156.56	11.02	956.44
01/12/2006	21	1190	1.23	244.47	5.53	875.01
01/12/2006	21	2300	3.29	297.65	0.24	760.34
01/12/2006	22	10	2.59	178.23	12.1	1014.99
01/12/2006	22	75	2.9	168.95	14.54	1006.9
01/12/2006	22	185	1.93	157.51	13.82	995.35
01/12/2006	22	350	2.31	165.43	12.39	975.41

01/12/2006	22	515	2.58	173.5	10.99	956.33
01/12/2006	22	1190	1.55	237.37	5.48	874.91
01/12/2006	22	2300	3.57	289.79	0.14	760.22
01/12/2006	23	10	2.8	174.68	12.05	1014.82
01/12/2006	23	75	3	165.62	14.28	1006.72
01/12/2006	23	185	2.59	179.54	13.57	995.16
01/12/2006	23	350	2.93	180.61	12.22	975.21
01/12/2006	23	515	3.06	183.69	10.94	956.13
01/12/2006	23	1190	1.69	235.48	5.45	874.72
01/12/2006	23	2300	3.8	284.7	0.08	760.06
01/12/2006	24	10	2.94	171.79	11.97	1014.64
01/12/2006	24	75	3.11	164.66	13.89	1006.53
01/12/2006	24	185	3.42	184.3	13.15	994.96
01/12/2006	24	350	3.67	182.43	12	974.99
01/12/2006	24	515	3.27	182.49	10.87	955.91
01/12/2006	24	1190	1.69	239.85	5.43	874.52
01/12/2006	24	2300	4.02	283.57	0.08	759.88
02/12/2006	1	10	2.89	169.43	11.33	1014.93
02/12/2006	1	75	3.01	158.34	13.71	1006.81
02/12/2006	1	185	3.38	171.08	13.17	995.24
02/12/2006	1	350	4.26	174	11.86	975.26
02/12/2006	1	515	3.94	174.02	10.64	956.15
02/12/2006	1	1190	1.41	201.3	5.26	874.67
02/12/2006	1	2300	2.3	285.9	0.49	759.97
02/12/2006	2	10	2.93	166.58	11.26	1014.78
02/12/2006	2	75	3.07	158.35	13.39	1006.66
02/12/2006	2	185	3.93	181.59	12.88	995.08
02/12/2006	2	350	4.88	180.61	11.68	975.09
02/12/2006	2	515	4.11	183.31	10.6	955.97
02/12/2006	2	1190	1.17	216.13	5.29	874.5
02/12/2006	2	2300	2.43	291.72	0.47	759.83
02/12/2006	3	10	3.03	164.08	11.22	1014.51
02/12/2006	3	75	3.23	158.64	13.03	1006.39
02/12/2006	3	185	4.78	184.42	12.6	991.95
02/12/2006	3	350	5.65	180.5	11.58	974.79
02/12/2006	3	515	3.98	185.9	10.65	955.68
02/12/2006	3	1190	1.13	219.92	5.28	874.23
02/12/2006	3	2300	2.46	292.94	0.46	759.59
02/12/2006	4	10	2.99	160.84	11.25	1014.21
02/12/2006	4	75	3.29	155.82	12.86	1006.09
02/12/2006	4	185	5.37	182.58	12.44	991.65
02/12/2006	4	350	6.15	180.45	11.75	974.49
02/12/2006	4	515	3.66	187.37	10.73	955.39
02/12/2006	4	1190	1.29	210.44	5.28	873.96
02/12/2006	4	2300	2.38	288.9	0.46	759.36
02/12/2006	5	10	2.65	159.72	11.33	1014.04
02/12/2006	5	75	3.17	153.48	12.83	1005.92
02/12/2006	5	185	5.39	181.83	12.35	991.49
02/12/2006	5	350	5.95	184.21	11.83	974.33
02/12/2006	5	515	3.63	191.05	10.75	955.24
02/12/2006	5	1190	1.25	204.03	5.25	873.82
02/12/2006	5	2300	2.36	284.64	0.27	759.2

02/12/2006	6	10	2.56	164.61	11.31	1013.73
02/12/2006	6	75	3.14	154.45	12.7	1005.62
02/12/2006	6	185	5.77	185.55	12.27	991.18
02/12/2006	6	350	5.83	187.44	11.64	974.01
02/12/2006	6	515	4.02	196.36	10.63	954.92
02/12/2006	6	1190	1.33	194.95	5.18	873.52
02/12/2006	6	2300	2.21	275.86	0.1	758.9
02/12/2006	7	10	2.15	170.36	11.81	1014.74
02/12/2006	7	75	2.61	160.06	13.77	1006.65
02/12/2006	7	185	3.75	174.46	13.2	995.07
02/12/2006	7	350	4.99	175.62	12.03	975.1
02/12/2006	7	515	4.68	178.1	10.81	956.01
02/12/2006	7	1190	2.57	204.91	5.65	874.6
02/12/2006	7	2300	3.92	271.11	0.69	760.03
02/12/2006	8	10	2.43	161.49	13.17	1014.13
02/12/2006	8	75	2.79	158.01	13.42	1006.04
02/12/2006	8	185	5.35	177.39	12.79	994.47
02/12/2006	8	350	7.03	177.74	11.71	974.49
02/12/2006	8	515	6.96	181.29	10.75	955.4
02/12/2006	8	1190	2.86	209.78	5.73	874.06
02/12/2006	8	2300	3.91	271.79	0.76	759.58
02/12/2006	9	10	2.59	160.87	14.46	1013.95
02/12/2006	9	75	3.71	168.73	13.34	1005.87
02/12/2006	9	185	4.9	169.88	12.46	994.29
02/12/2006	9	350	6.77	171.31	11.37	974.3
02/12/2006	9	515	7.4	181.39	10.72	955.2
02/12/2006	9	1190	3.14	232.78	5.79	873.9
02/12/2006	9	2300	4.36	273.56	0.64	759.43
02/12/2006	10	10	3.25	159.11	15.25	1013.55
02/12/2006	10	75	4.01	166.45	13.66	1005.49
02/12/2006	10	185	5.29	166.33	12.52	993.92
02/12/2006	10	350	6.58	165.1	11.28	973.94
02/12/2006	10	515	7.3	176.98	10.81	954.84
02/12/2006	10	1190	2.92	239.67	5.81	873.6
02/12/2006	10	2300	4.11	280.6	0.99	759.22
02/12/2006	11	10	3.57	166.04	15.9	1013.18
02/12/2006	11	75	4.39	169.02	13.77	1005.12
02/12/2006	11	185	5.29	169.29	12.59	993.57
02/12/2006	11	350	6.57	170.59	11.16	973.59
02/12/2006	11	515	7.33	180.1	10.85	954.5
02/12/2006	11	1190	2.81	250.36	5.8	873.31
02/12/2006	11	2300	4.08	285.55	0.95	758.98
02/12/2006	12	10	3.39	168.59	16.27	1012.89
02/12/2006	12	75	4.24	170.19	13.86	1004.84
02/12/2006	12	185	5.03	172.21	12.7	993.3
02/12/2006	12	350	6.1	174	11.13	973.33
02/12/2006	12	515	5.83	182.31	11.2	954.25
02/12/2006	12	1190	2.75	262.44	5.76	873.09
02/12/2006	12	2300	4.29	287.44	0.72	758.78
02/12/2006	13	10	0.64	188.13	16.86	1013.85
02/12/2006	13	75	2.42	172.96	15.44	1005.82
02/12/2006	13	185	3.11	172.01	14.47	994.32

02/12/2006	13	350	4.16	170.85	12.99	974.43
02/12/2006	13	515	4.62	173.41	11.42	955.41
02/12/2006	13	1190	3.82	249.26	6.38	874.25
02/12/2006	13	2300	5.66	263.1	-0.86	759.68
02/12/2006	14	10	1.07	257.01	16.5	1013.59
02/12/2006	14	75	1.81	194.24	15.18	1005.56
02/12/2006	14	185	2.36	188.27	14.45	994.05
02/12/2006	14	350	3.12	181.54	13.08	974.16
02/12/2006	14	515	3.38	180.92	11.59	955.15
02/12/2006	14	1190	3.11	261.17	6.13	874.02
02/12/2006	14	2300	6.09	269.77	-0.77	759.49
02/12/2006	15	10	1.58	269.27	15.4	1013.55
02/12/2006	15	75	1.54	236.69	14.63	1005.51
02/12/2006	15	185	1.79	222.37	14.19	993.98
02/12/2006	15	350	2.11	203.26	13.01	974.09
02/12/2006	15	515	2.34	198.04	11.65	955.08
02/12/2006	15	1190	2.79	272.94	5.92	873.94
02/12/2006	15	2300	6.46	277.33	-0.74	759.4
02/12/2006	16	10	1.61	249.99	14.2	1013.16
02/12/2006	16	75	1.17	241.17	14.06	1005.1
02/12/2006	16	185	1.49	219.02	13.83	993.56
02/12/2006	16	350	1.74	199.43	12.87	973.66
02/12/2006	16	515	1.72	212.83	11.55	954.65
02/12/2006	16	1190	2.34	281.87	5.94	873.5
02/12/2006	16	2300	5.92	280.3	-0.5	759.05
02/12/2006	17	10	1.6	216.37	12.8	1013.11
02/12/2006	17	75	1.11	203.42	13.82	1005.04
02/12/2006	17	185	1.75	197.89	13.61	993.49
02/12/2006	17	350	2.04	192.01	12.74	973.58
02/12/2006	17	515	1.49	223.36	11.41	954.57
02/12/2006	17	1190	2.3	283.57	6.03	873.38
02/12/2006	17	2300	5.53	283.44	-0.5	758.93
02/12/2006	18	10	1.9	182.41	12.49	1012.83
02/12/2006	18	75	1.82	166.85	13.87	1004.74
02/12/2006	18	185	2.25	187.57	13.62	993.2
02/12/2006	18	350	2.29	187.11	12.68	973.3
02/12/2006	18	515	1.72	213.38	11.29	954.27
02/12/2006	18	1190	2.35	282.74	6.03	873.1
02/12/2006	18	2300	5.11	284.76	-0.33	758.7
02/12/2006	19	10	2.03	180	12.49	1012.83
02/12/2006	19	75	2.62	178.03	15.19	1004.78
02/12/2006	19	185	1.37	192.16	14.65	993.29
02/12/2006	19	350	1.87	189.66	13.26	973.43
02/12/2006	19	515	1.65	204	11.76	954.44
02/12/2006	19	1190	2.44	280.07	6.17	873.37
02/12/2006	19	2300	4.28	284.91	-0.2	758.98
02/12/2006	20	10	2.5	179.77	12.4	1012.66
02/12/2006	20	75	2.91	171.04	14.98	1004.61
02/12/2006	20	185	2.15	189.59	14.48	993.1
02/12/2006	20	350	2.65	189.2	13.21	973.24
02/12/2006	20	515	1.76	207.51	11.74	954.25
02/12/2006	20	1190	2.42	276.74	6.16	873.19

02/12/2006	20	2300	4.4	280.18	-0.17	758.82
02/12/2006	21	10	2.84	175.35	12.2	1012.28
02/12/2006	21	75	3.2	165.16	14.66	1004.22
02/12/2006	21	185	3.02	185.03	14.2	992.71
02/12/2006	21	350	3.3	186.98	13.12	972.85
02/12/2006	21	515	1.47	214.62	11.68	953.86
02/12/2006	21	1190	2.45	278.93	6.15	872.82
02/12/2006	21	2300	4.65	277.3	-0.14	758.5
02/12/2006	22	10	2.96	177.49	12.03	1012.02
02/12/2006	22	75	3.34	165.76	14.27	1003.95
02/12/2006	22	185	3.83	189.22	14.05	992.43
02/12/2006	22	350	3.35	193.93	13.04	972.57
02/12/2006	22	515	1.31	242.65	11.59	953.59
02/12/2006	22	1190	2.82	284.14	6.1	872.55
02/12/2006	22	2300	5.31	276.96	-0.22	758.25
02/12/2006	23	10	3.07	173.64	11.9	1011.71
02/12/2006	23	75	3.44	161.69	14.12	1003.64
02/12/2006	23	185	3.9	189.67	14.12	992.13
02/12/2006	23	350	2.53	200.15	12.95	972.27
02/12/2006	23	515	0.94	243.35	11.45	953.29
02/12/2006	23	1190	2.77	287.18	6.06	872.25
02/12/2006	23	2300	5.51	277.86	-0.16	758.02
02/12/2006	24	10	3.03	178.49	11.77	1011.39
02/12/2006	24	75	3.33	165.9	14.2	1003.33
02/12/2006	24	185	3.22	197.73	14.21	991.81
02/12/2006	24	350	1.59	214.93	12.82	971.96
02/12/2006	24	515	0.97	226.34	11.31	952.97
02/12/2006	24	1190	2.71	286.76	6.01	871.94
02/12/2006	24	2300	5.74	282.87	-0.11	757.76
03/12/2006	1	10	2.93	155.18	11.33	1011.64
03/12/2006	1	75	3.28	150.42	13.34	1003.55
03/12/2006	1	185	4.82	180.75	13.24	992.01
03/12/2006	1	350	4.85	188.1	12.25	972.1
03/12/2006	1	515	3.52	196.22	11.28	953.08
03/12/2006	1	1190	1.36	240.55	6.11	872.02
03/12/2006	1	2300	3.98	297.69	0.22	757.89
03/12/2006	2	10	2.66	163.88	11.2	1011.56
03/12/2006	2	75	3.07	155.84	13.33	1003.47
03/12/2006	2	185	4.42	188.69	13.26	991.92
03/12/2006	2	350	4.32	192.86	12.42	972.02
03/12/2006	2	515	2.92	207.41	11.36	953
03/12/2006	2	1190	1.45	251.02	6.08	871.94
03/12/2006	2	2300	4.2	302.1	0.12	757.78
03/12/2006	3	10	2.58	182.22	11.02	1011.33
03/12/2006	3	75	2.73	164.82	13.12	1003.25
03/12/2006	3	185	3.53	205.79	13.19	991.68
03/12/2006	3	350	3.31	211.34	12.47	971.77
03/12/2006	3	515	2.49	233.74	11.29	952.76
03/12/2006	3	1190	1.78	266.58	5.93	871.69
03/12/2006	3	2300	4.48	306.53	-0.17	757.47
03/12/2006	4	10	2.79	195.18	10.81	1011.13
03/12/2006	4	75	2.66	176.77	12.84	1003.04

03/12/2006	4	185	2.53	212.71	13.04	991.46
03/12/2006	4	350	2.55	228.85	12.37	971.54
03/12/2006	4	515	1.98	249.6	11.13	952.53
03/12/2006	4	1190	1.62	269.4	5.88	871.45
03/12/2006	4	2300	4.2	316.32	-0.12	757.25
03/12/2006	5	10	3	208.44	10.59	1011.04
03/12/2006	5	75	2.76	193.24	12.63	1002.96
03/12/2006	5	185	2.35	235.57	12.7	991.36
03/12/2006	5	350	2.89	247.07	12.16	971.43
03/12/2006	5	515	2.32	264.95	10.93	952.4
03/12/2006	5	1190	2.13	272.02	5.8	871.3
03/12/2006	5	2300	4.04	317.41	-0.18	757.09
03/12/2006	6	10	2.86	209.52	10.34	1011.15
03/12/2006	6	75	2.66	196.97	12.5	1003.05
03/12/2006	6	185	1.97	252.58	12.33	988.63
03/12/2006	6	350	2.85	257.78	11.88	971.51
03/12/2006	6	515	2.46	275.91	10.71	952.47
03/12/2006	6	1190	2.62	284.48	5.68	871.33
03/12/2006	6	2300	4.02	317.63	-0.34	757.05
03/12/2006	7	10	3.37	185.1	11.04	1010.67
03/12/2006	7	75	3.31	178.27	13.84	1002.6
03/12/2006	7	185	1.06	162.5	13.27	991.08
03/12/2006	7	350	1.03	169.17	12.17	971.2
03/12/2006	7	515	0.74	153.23	11.01	952.19
03/12/2006	7	1190	0.5	268.28	6.29	871.18
03/12/2006	7	2300	3.7	319.17	-0.04	757.16
03/12/2006	8	10	2.87	190.02	12.68	1010.73
03/12/2006	8	75	2.47	177.45	13.91	1002.67
03/12/2006	8	185	0.83	152.17	13.36	991.15
03/12/2006	8	350	1.03	176.84	12.24	971.26
03/12/2006	8	515	0.76	180.23	11.09	952.25
03/12/2006	8	1190	1.14	265.27	6.27	871.24
03/12/2006	8	2300	3.86	309.7	-0.06	757.2
03/12/2006	9	10	1.59	195.7	14.9	1010.51
03/12/2006	9	75	1.03	165.36	13.97	1002.47
03/12/2006	9	185	0.47	142.02	13.4	990.95
03/12/2006	9	350	0.77	176.15	12.31	971.07
03/12/2006	9	515	0.61	201.26	11.15	952.06
03/12/2006	9	1190	1.72	273.22	6.24	871.08
03/12/2006	9	2300	4.31	303.26	0.02	757.07
03/12/2006	10	10	0.07	213.69	16.41	1009.99
03/12/2006	10	75	0.6	52.84	14.16	1001.97
03/12/2006	10	185	0.72	57.58	13.55	990.47
03/12/2006	10	350	0.45	97.48	12.37	970.61
03/12/2006	10	515	0.08	194.71	11.2	951.6
03/12/2006	10	1190	2.06	285.28	6.3	870.67
03/12/2006	10	2300	5.1	306.09	0.44	756.81
03/12/2006	11	10	0.57	14.28	17.19	1009.67
03/12/2006	11	75	1.07	15.58	14.36	1001.65
03/12/2006	11	185	1.1	23.66	13.8	990.15
03/12/2006	11	350	0.73	40.45	12.48	970.31
03/12/2006	11	515	0.29	46.83	11.18	951.32

03/12/2006	11	1190	2.32	289.39	6.36	870.43
03/12/2006	11	2300	5.79	309.98	0.73	756.65
03/12/2006	12	10	0.72	1.59	17.45	1009.38
03/12/2006	12	75	1.38	352	14.31	1001.37
03/12/2006	12	185	1.34	357.86	13.86	989.88
03/12/2006	12	350	0.88	1.43	12.6	970.05
03/12/2006	12	515	0.43	345.87	11.26	951.07
03/12/2006	12	1190	2.62	294.32	6.41	870.22
03/12/2006	12	2300	6.66	313.32	0.82	756.5
03/12/2006	13	10	2.27	6.31	17.4	1011.03
03/12/2006	13	75	2.39	349.84	14.85	1003.01
03/12/2006	13	185	2.31	351.02	14.34	991.52
03/12/2006	13	350	1.6	344.36	13.2	971.68
03/12/2006	13	515	1.1	314.67	11.96	952.72
03/12/2006	13	1190	3.74	270.9	6.6	871.86
03/12/2006	13	2300	7.28	306.58	-0.32	757.83
03/12/2006	14	10	1.86	359.08	16.49	1011.02
03/12/2006	14	75	2.72	347.96	14.18	1002.99
03/12/2006	14	185	2.89	351.64	13.84	991.48
03/12/2006	14	350	2.53	350.88	12.83	971.63
03/12/2006	14	515	2	327.22	11.73	952.65
03/12/2006	14	1190	4.93	280.85	6.82	871.77
03/12/2006	14	2300	8.04	312.71	-0.65	757.71
03/12/2006	15	10	0.56	349.7	15.18	1011.19
03/12/2006	15	75	1.98	344.46	13.31	1003.14
03/12/2006	15	185	2.3	354.34	13.11	991.61
03/12/2006	15	350	2.47	358.31	12.27	971.71
03/12/2006	15	515	2.12	323.23	11.24	952.7
03/12/2006	15	1190	5.84	297.3	6.66	871.77
03/12/2006	15	2300	8.49	318.99	-0.92	757.65
03/12/2006	16	10	1.24	161.13	13.58	1011.06
03/12/2006	16	75	0.17	52.85	12.7	1003
03/12/2006	16	185	0.62	33.07	12.73	991.44
03/12/2006	16	350	1.18	18.56	11.99	971.53
03/12/2006	16	515	1.01	315.96	11.13	952.51
03/12/2006	16	1190	5.13	314.68	6.53	871.55
03/12/2006	16	2300	8.01	323.32	-0.97	757.47
03/12/2006	17	10	2.36	151.7	12.02	1010.77
03/12/2006	17	75	1.7	132.9	12.71	1002.7
03/12/2006	17	185	1.24	116.92	12.94	991.13
03/12/2006	17	350	0.71	88.38	12.11	971.23
03/12/2006	17	515	0.1	0.6	11.12	952.21
03/12/2006	17	1190	4.75	315.79	6.59	871.27
03/12/2006	17	2300	7.11	322.38	-1.03	757.23
03/12/2006	18	10	2.44	139.32	11.85	1010.62
03/12/2006	18	75	2.69	131.88	13.24	1002.55
03/12/2006	18	185	1.75	125.75	13.32	991
03/12/2006	18	350	0.88	123.64	12.38	971.1
03/12/2006	18	515	0.52	116.61	11.21	952.09
03/12/2006	18	1190	4.39	324.14	6.58	871.17
03/12/2006	18	2300	6.46	318.55	-1.22	757.13
03/12/2006	19	10	2.03	172.07	12.21	1010

03/12/2006	19	75	2.42	172.82	15.07	1001.98
03/12/2006	19	185	1.06	130.19	14.6	990.51
03/12/2006	19	350	0.94	192.05	13.37	970.71
03/12/2006	19	515	1.95	258.33	11.87	951.77
03/12/2006	19	1190	3.91	298.54	6.93	871.03
03/12/2006	19	2300	4.51	330.68	0.22	757.34
03/12/2006	20	10	2.5	185.96	12.06	1009.87
03/12/2006	20	75	2.96	183.41	15.11	1001.84
03/12/2006	20	185	0.28	166.87	14.63	990.37
03/12/2006	20	350	1.1	261.17	13.27	970.57
03/12/2006	20	515	1.45	253.16	11.76	951.64
03/12/2006	20	1190	3.96	302.23	6.87	870.9
03/12/2006	20	2300	4.3	321.24	0.37	757.25
03/12/2006	21	10	2.46	190.76	11.87	1009.53
03/12/2006	21	75	2.95	187.63	14.95	1001.49
03/12/2006	21	185	0.53	256.67	14.49	990.02
03/12/2006	21	350	1.07	258.43	13.15	970.22
03/12/2006	21	515	1.31	249.95	11.75	951.29
03/12/2006	21	1190	3.73	304.12	6.82	870.58
03/12/2006	21	2300	4.12	313.01	0.41	756.97
03/12/2006	22	10	2.68	186.65	11.72	1009.07
03/12/2006	22	75	3.01	186.73	14.79	1001.05
03/12/2006	22	185	0.53	206.85	14.39	989.58
03/12/2006	22	350	0.88	221.12	13.07	969.78
03/12/2006	22	515	1.19	234.89	11.77	950.86
03/12/2006	22	1190	3.15	309.03	6.8	870.18
03/12/2006	22	2300	4	303.46	0.49	756.64
03/12/2006	23	10	3	182.67	11.63	1008.71
03/12/2006	23	75	3.24	181.29	14.81	1000.69
03/12/2006	23	185	1.01	173.72	14.45	989.22
03/12/2006	23	350	1.25	191.48	13.12	969.43
03/12/2006	23	515	1.22	221.83	11.82	950.51
03/12/2006	23	1190	2.6	311.31	6.78	869.87
03/12/2006	23	2300	4.14	294.96	0.55	756.39
03/12/2006	24	10	3.18	181.98	11.62	1008.59
03/12/2006	24	75	3.45	175.77	14.93	1000.56
03/12/2006	24	185	1.17	173.09	14.58	989.1
03/12/2006	24	350	1.35	190.39	13.26	969.32
03/12/2006	24	515	1.1	222.56	11.91	950.4
03/12/2006	24	1190	2.29	309.64	6.78	869.77
03/12/2006	24	2300	4.5	290.49	0.53	756.32
04/12/2006	1	10	3.43	196.06	11.33	1009.32
04/12/2006	1	75	3.33	191.32	14.4	1001.28
04/12/2006	1	185	1.77	230.09	14.05	989.79
04/12/2006	1	350	2.43	240.56	12.8	969.97
04/12/2006	1	515	2.43	267.1	11.55	951.01
04/12/2006	1	1190	3.35	297.13	6.88	870.29
04/12/2006	1	2300	4.68	297.43	0.05	756.71
04/12/2006	2	10	3.25	198.49	11.23	1009.19
04/12/2006	2	75	3.31	193.92	14.23	1001.15
04/12/2006	2	185	1.82	228.83	14.12	989.66
04/12/2006	2	350	2.46	245.43	12.86	969.85

04/12/2006	2	515	2.67	270.06	11.62	950.91
04/12/2006	2	1190	3.67	286.77	6.99	870.2
04/12/2006	2	2300	4.89	293.5	-0.03	756.64
04/12/2006	3	10	2.99	201.16	11.15	1008.86
04/12/2006	3	75	3.13	197.46	14.1	1000.84
04/12/2006	3	185	1.56	229.71	14.09	989.35
04/12/2006	3	350	2.14	257.97	12.88	969.54
04/12/2006	3	515	2.65	282.43	11.61	950.6
04/12/2006	3	1190	4.14	287.02	7.02	869.93
04/12/2006	3	2300	5.1	294.46	-0.15	756.38
04/12/2006	4	10	3.01	199.4	11.06	1008.73
04/12/2006	4	75	3.25	195.81	13.97	1000.7
04/12/2006	4	185	1.36	224.17	13.99	989.2
04/12/2006	4	350	1.66	265.41	12.86	969.4
04/12/2006	4	515	2.41	293.79	11.6	950.47
04/12/2006	4	1190	4.36	290.96	6.97	869.8
04/12/2006	4	2300	5.1	295.21	-0.24	756.23
04/12/2006	5	10	3.41	194.61	11.01	1008.32
04/12/2006	5	75	3.69	191.57	13.94	1000.29
04/12/2006	5	185	1.46	206.55	13.94	988.8
04/12/2006	5	350	1.28	254.67	12.85	969
04/12/2006	5	515	2.03	291.64	11.58	950.07
04/12/2006	5	1190	4.39	291.16	6.95	869.44
04/12/2006	5	2300	4.79	293.02	-0.24	755.91
04/12/2006	6	10	3.55	194.7	10.97	1008.06
04/12/2006	6	75	3.74	191.1	14.1	1000.02
04/12/2006	6	185	1.46	202.67	13.99	988.54
04/12/2006	6	350	1.26	249.94	12.85	968.75
04/12/2006	6	515	2	284.15	11.55	949.82
04/12/2006	6	1190	4.61	290.12	6.9	869.22
04/12/2006	6	2300	4.62	289.75	-0.25	755.71
04/12/2006	7	10	2.98	189.46	11.63	1008.73
04/12/2006	7	75	3.37	183.9	14.52	1000.7
04/12/2006	7	185	1.32	220.28	14.26	989.23
04/12/2006	7	350	1.59	257.2	13.37	969.45
04/12/2006	7	515	2.7	267.22	12.36	950.55
04/12/2006	7	1190	5.86	279.26	7.68	870.09
04/12/2006	7	2300	6.54	282.33	0.17	756.61
04/12/2006	8	10	2.67	189.5	13.3	1008.32
04/12/2006	8	75	2.75	181.8	14.65	1000.31
04/12/2006	8	185	1.05	204.78	14.35	988.84
04/12/2006	8	350	1.44	243.43	13.42	969.07
04/12/2006	8	515	2.69	265.28	12.38	950.19
04/12/2006	8	1190	5.74	276.89	7.56	869.75
04/12/2006	8	2300	6.37	278.53	0.15	756.3
04/12/2006	9	10	1.35	197.23	15.25	1008.48
04/12/2006	9	75	1.14	179.85	14.76	1000.48
04/12/2006	9	185	0.67	253.16	14.43	989.01
04/12/2006	9	350	1.66	263.54	13.41	969.24
04/12/2006	9	515	3.1	280.77	12.41	950.36
04/12/2006	9	1190	6.04	281.98	7.5	869.91
04/12/2006	9	2300	6.86	279.57	0.09	756.41

04/12/2006	10	10	0.83	207.18	16.38	1008.18
04/12/2006	10	75	0.52	218.56	14.82	1000.2
04/12/2006	10	185	0.56	237.3	14.21	988.75
04/12/2006	10	350	1.93	269.29	13.29	968.98
04/12/2006	10	515	3.74	290.76	12.3	950.08
04/12/2006	10	1190	6.44	287.55	7.4	869.63
04/12/2006	10	2300	7.28	280.13	0.08	756.13
04/12/2006	11	10	1.08	203.48	16.94	1008.05
04/12/2006	11	75	1.12	212.16	14.84	1000.07
04/12/2006	11	185	1.32	225.83	14.15	988.63
04/12/2006	11	350	2.14	263.6	13.4	968.86
04/12/2006	11	515	4.5	289.15	12.28	949.97
04/12/2006	11	1190	6.72	288.38	7.26	869.49
04/12/2006	11	2300	7.72	279.86	0.14	756.01
04/12/2006	12	10	1.34	202.75	17.07	1007.97
04/12/2006	12	75	1.55	206.38	14.95	1000
04/12/2006	12	185	1.89	218.92	14.33	988.57
04/12/2006	12	350	3.1	264.18	13.54	968.82
04/12/2006	12	515	5.25	285.98	12.26	949.94
04/12/2006	12	1190	7.03	285.71	7.12	869.45
04/12/2006	12	2300	8.23	279.77	0.23	755.99
04/12/2006	13	10	1.24	237.21	16.88	1008.21
04/12/2006	13	75	1.48	229.28	14.68	1000.23
04/12/2006	13	185	2.21	243.86	14.13	988.79
04/12/2006	13	350	3.89	264.59	13.21	969.02
04/12/2006	13	515	5.47	281.49	12.06	950.13
04/12/2006	13	1190	8.31	289.91	7.01	869.62
04/12/2006	13	2300	8.8	282.23	0.45	756.15
04/12/2006	14	10	1.3	242.45	16.6	1007.94
04/12/2006	14	75	1.42	236.32	14.84	1000
04/12/2006	14	185	2.26	251.56	14.41	988.53
04/12/2006	14	350	4.52	272.88	13.47	968.78
04/12/2006	14	515	6.55	284.23	12.13	949.91
04/12/2006	14	1190	8.29	287.24	7.02	869.43
04/12/2006	14	2300	9.19	285.35	0.46	756
04/12/2006	15	10	1.73	247.15	15.69	1007.81
04/12/2006	15	75	1.68	244.5	14.86	999.83
04/12/2006	15	185	2.82	260.1	14.63	988.4
04/12/2006	15	350	5.96	279.56	13.52	968.66
04/12/2006	15	515	7.57	285.87	12.12	949.8
04/12/2006	15	1190	8.73	286.99	7.05	869.33
04/12/2006	15	2300	9.72	289.73	0.35	755.89
04/12/2006	16	10	2.28	229.81	14.24	1007.61
04/12/2006	16	75	2.33	225.61	14.83	999.64
04/12/2006	16	185	3.5	248.32	14.84	988.2
04/12/2006	16	350	6.78	274.86	13.49	968.48
04/12/2006	16	515	7.82	280.88	12.06	949.62
04/12/2006	16	1190	8.75	282.87	7.27	869.18
04/12/2006	16	2300	9.27	292.01	0.7	755.85
04/12/2006	17	10	2.68	234.89	13.01	1007.32
04/12/2006	17	75	3.07	226.58	15.08	999.34
04/12/2006	17	185	4.86	253.53	14.91	987.91

04/12/2006	17	350	7.42	273.55	13.45	968.21
04/12/2006	17	515	8.08	277.35	12.04	949.35
04/12/2006	17	1190	8.88	281.59	7.41	868.94
04/12/2006	17	2300	9.1	294.59	1.01	755.72
04/12/2006	18	10	3.01	244.2	12.87	1007.36
04/12/2006	18	75	3.36	238.23	15.34	999.37
04/12/2006	18	185	5.55	260.26	14.84	987.96
04/12/2006	18	350	7.94	275.55	13.4	968.24
04/12/2006	18	515	8.32	275.71	11.97	949.38
04/12/2006	18	1190	9.13	282.51	7.4	868.96
04/12/2006	18	2300	8.6	297.15	1.12	755.73
04/12/2006	19	10	3.76	245.82	14.01	1008.15
04/12/2006	19	75	3.51	241.96	15.19	1000.17
04/12/2006	19	185	5.06	256.21	14.85	988.75
04/12/2006	19	350	8.28	275.23	13.72	969.04
04/12/2006	19	515	8.96	280.16	12.27	950.19
04/12/2006	19	1190	9.61	295.7	7.33	869.75
04/12/2006	19	2300	10.55	300.58	0.79	756.35
04/12/2006	20	10	4.1	240.81	13.86	1008.09
04/12/2006	20	75	3.61	237.38	15.23	1000.1
04/12/2006	20	185	5.49	259.72	14.84	988.68
04/12/2006	20	350	8.54	275.73	13.62	968.97
04/12/2006	20	515	9.34	282.2	12.09	950.11
04/12/2006	20	1190	9.73	298.07	7.35	869.65
04/12/2006	20	2300	10.94	305.93	0.76	756.27
04/12/2006	21	10	4.41	244.07	13.81	1007.7
04/12/2006	21	75	3.86	239.42	15.15	999.72
04/12/2006	21	185	5.86	261.09	14.72	988.3
04/12/2006	21	350	9.01	277.21	13.42	968.58
04/12/2006	21	515	10.17	282.66	11.98	949.72
04/12/2006	21	1190	10.03	299.47	7.31	869.28
04/12/2006	21	2300	11.56	311.84	0.47	755.91
04/12/2006	22	10	4.81	250.81	13.91	1007.73
04/12/2006	22	75	4.19	246.05	15	999.74
04/12/2006	22	185	6.16	262.36	14.46	988.32
04/12/2006	22	350	9.71	276.3	13.27	968.59
04/12/2006	22	515	11.34	281.94	11.9	949.73
04/12/2006	22	1190	10.11	302.36	7.42	869.27
04/12/2006	22	2300	12.01	316.42	0.1	755.89
04/12/2006	23	10	5.38	253.69	13.97	1007.39
04/12/2006	23	75	4.39	249.02	14.81	999.4
04/12/2006	23	185	6.53	261.37	14.25	987.98
04/12/2006	23	350	10.59	274.59	12.99	968.24
04/12/2006	23	515	11.86	278.51	11.68	949.36
04/12/2006	23	1190	10.34	304.36	7.59	868.96
04/12/2006	23	2300	12.3	317.74	0.06	755.62
04/12/2006	24	10	5.97	254.36	14	1007.12
04/12/2006	24	75	5.07	251.09	14.62	999.12
04/12/2006	24	185	7.12	259.74	14.01	987.68
04/12/2006	24	350	10.82	271.38	12.7	967.93
04/12/2006	24	515	12.25	275.16	11.53	949.06
04/12/2006	24	1190	10.43	305.83	7.77	868.7

04/12/2006	24	2300	12.61	318.31	0.31	755.43
05/12/2006	1	10	4.63	253.68	12.71	1007.29
05/12/2006	1	75	4.08	244.33	13.57	999.28
05/12/2006	1	185	5.66	256.93	13.3	984.99
05/12/2006	1	350	9.87	277.45	12.51	968.02
05/12/2006	1	515	10.92	290.22	11.31	949.12
05/12/2006	1	1190	10.92	318.94	7.2	868.63
05/12/2006	1	2300	13.11	319.99	0.43	755.31
05/12/2006	2	10	4.87	254.14	12.82	1007.44
05/12/2006	2	75	4.19	249.02	13.53	999.43
05/12/2006	2	185	5.51	257.59	13.37	987.96
05/12/2006	2	350	9.88	280.17	12.56	968.17
05/12/2006	2	515	10.94	289.32	11.33	949.27
05/12/2006	2	1190	10.7	320.8	7.22	868.78
05/12/2006	2	2300	13.55	322.14	0.79	755.49
05/12/2006	3	10	4.9	252.05	12.98	1006.91
05/12/2006	3	75	4.26	246.55	13.5	998.9
05/12/2006	3	185	5.44	255.48	13.4	987.43
05/12/2006	3	350	9.18	280.69	12.56	967.66
05/12/2006	3	515	10.06	290.57	11.35	948.77
05/12/2006	3	1190	10.04	322.94	7.15	868.32
05/12/2006	3	2300	12.69	325.75	1.18	755.12
05/12/2006	4	10	4.77	251.68	12.84	1006.48
05/12/2006	4	75	4.25	244.7	13.54	998.48
05/12/2006	4	185	5.44	255.88	13.44	984.21
05/12/2006	4	350	8.7	280.07	12.65	967.26
05/12/2006	4	515	9.5	291.19	11.38	948.38
05/12/2006	4	1190	9.22	324.16	7.08	867.97
05/12/2006	4	2300	11.21	329.15	1.75	754.91
05/12/2006	5	10	4.4	251.85	12.65	1006.17
05/12/2006	5	75	4.05	242.96	13.68	998.18
05/12/2006	5	185	5.41	257.25	13.55	983.92
05/12/2006	5	350	8.49	283.02	12.69	966.98
05/12/2006	5	515	8.98	294.36	11.39	948.1
05/12/2006	5	1190	8.65	324.71	6.92	867.7
05/12/2006	5	2300	10.3	330.89	2.12	754.73
05/12/2006	6	10	4.15	249.86	12.63	1005.86
05/12/2006	6	75	3.96	241.77	13.71	997.86
05/12/2006	6	185	5.66	258.18	13.48	983.61
05/12/2006	6	350	8.27	285.24	12.71	966.68
05/12/2006	6	515	8.45	294.78	11.4	947.81
05/12/2006	6	1190	8.19	322.18	6.77	867.44
05/12/2006	6	2300	9.57	331.6	2.26	754.55
05/12/2006	7	10	4.4	249.5	12.76	1006.66
05/12/2006	7	75	3.99	244.08	13.89	998.67
05/12/2006	7	185	5.81	257.92	13.87	987.21
05/12/2006	7	350	9.25	281.74	12.98	967.47
05/12/2006	7	515	9.87	293.73	11.66	948.6
05/12/2006	7	1190	9.16	318.87	6.71	868.17
05/12/2006	7	2300	9.11	333.38	2.53	755.22
05/12/2006	8	10	4.38	252.6	14.07	1007.06
05/12/2006	8	75	3.96	251.4	14.07	999.06

05/12/2006	8	185	5.39	260.39	14.12	987.61
05/12/2006	8	350	9.05	284.84	13.12	967.87
05/12/2006	8	515	9.49	296.96	11.77	949.01
05/12/2006	8	1190	8.98	320.48	6.63	868.55
05/12/2006	8	2300	8.29	336.98	2.51	755.56
05/12/2006	9	10	4.34	259.91	15.07	1007.08
05/12/2006	9	75	3.88	259.1	14.26	999.1
05/12/2006	9	185	5.22	265.33	14.32	987.66
05/12/2006	9	350	8.53	288.28	13.18	967.94
05/12/2006	9	515	8.78	299.31	11.78	949.08
05/12/2006	9	1190	8.48	321.17	6.69	868.61
05/12/2006	9	2300	7.11	340.59	2.49	755.66
05/12/2006	10	10	3.96	270	15.66	1006.92
05/12/2006	10	75	3.39	266.14	14.37	998.96
05/12/2006	10	185	4.76	271.47	14.27	987.54
05/12/2006	10	350	8.02	292.36	13.16	967.82
05/12/2006	10	515	8.05	302.32	11.76	948.95
05/12/2006	10	1190	7.91	323.52	6.73	868.49
05/12/2006	10	2300	5.85	343.77	2.56	755.62
05/12/2006	11	10	3.8	274.98	16.27	1006.67
05/12/2006	11	75	3.29	271.65	14.44	998.7
05/12/2006	11	185	4.67	276.03	14.17	987.28
05/12/2006	11	350	7.19	296.52	13.04	967.56
05/12/2006	11	515	7.14	305.17	11.58	948.7
05/12/2006	11	1190	7.3	323.06	6.71	868.24
05/12/2006	11	2300	4.89	341.52	2.7	755.49
05/12/2006	12	10	3.75	271.22	16.32	1006.51
05/12/2006	12	75	3.33	270.81	14.27	998.54
05/12/2006	12	185	4.66	275.02	14.06	987.11
05/12/2006	12	350	6.28	297.99	12.81	967.39
05/12/2006	12	515	6.45	303.72	11.36	948.52
05/12/2006	12	1190	6.94	319.24	6.68	868.06
05/12/2006	12	2300	4.56	333.87	2.78	755.4
05/12/2006	13	10	4.38	272.48	15.73	1007.09
05/12/2006	13	75	3.94	270.17	13.88	999.12
05/12/2006	13	185	5.65	273.93	13.69	987.66
05/12/2006	13	350	8.82	287.99	12.86	967.91
05/12/2006	13	515	9.42	297.87	11.62	949.03
05/12/2006	13	1190	9.29	313.67	6.55	868.57
05/12/2006	13	2300	5.93	342.64	3.2	755.81
05/12/2006	14	10	4.23	270.14	15.26	1007.14
05/12/2006	14	75	3.55	266.98	13.82	999.16
05/12/2006	14	185	5.28	271.71	13.78	987.71
05/12/2006	14	350	8.98	289.99	12.92	967.96
05/12/2006	14	515	9.18	299.52	11.61	949.09
05/12/2006	14	1190	9.08	315.99	6.62	868.61
05/12/2006	14	2300	5.93	340.33	3.24	755.86
05/12/2006	15	10	3.86	261.2	14.91	1006.71
05/12/2006	15	75	3.39	258.17	13.83	998.73
05/12/2006	15	185	4.98	264.83	13.83	987.29
05/12/2006	15	350	8.52	288.05	12.85	967.55
05/12/2006	15	515	8.41	298.06	11.54	948.68

05/12/2006	15	1190	8.04	318.16	6.77	868.23
05/12/2006	15	2300	5.49	347.01	3.51	755.58
05/12/2006	16	10	3.69	252.99	14.51	1006.35
05/12/2006	16	75	3.45	248.63	13.95	998.38
05/12/2006	16	185	5.07	258.98	13.87	986.93
05/12/2006	16	350	8.1	284.12	12.76	967.2
05/12/2006	16	515	7.91	293.74	11.44	948.34
05/12/2006	16	1190	6.79	314.71	6.96	867.93
05/12/2006	16	2300	5.08	355.46	3.99	755.47
05/12/2006	17	10	3.54	255.92	14.16	1006.31
05/12/2006	17	75	3.45	253.52	14.12	998.33
05/12/2006	17	185	5.22	263.8	13.91	986.89
05/12/2006	17	350	8.03	284.9	12.73	967.16
05/12/2006	17	515	7.72	294.28	11.39	948.29
05/12/2006	17	1190	5.86	310.06	7.18	867.89
05/12/2006	17	2300	4.7	359.34	4.23	763.45
05/12/2006	18	10	3.52	259.36	14.27	1006.31
05/12/2006	18	75	3.5	261.81	14.21	998.33
05/12/2006	18	185	5.23	268.74	13.83	986.89
05/12/2006	18	350	7.5	287.44	12.65	967.15
05/12/2006	18	515	7.3	296.59	11.28	948.28
05/12/2006	18	1190	5.32	302.84	7.44	867.88
05/12/2006	18	2300	4.4	1.32	4.28	763.51
05/12/2006	19	10	3.85	251.66	14.66	1007.85
05/12/2006	19	75	3.28	259.97	14.94	999.86
05/12/2006	19	185	4.33	270.26	14.38	988.44
05/12/2006	19	350	6.07	292.27	13.17	968.7
05/12/2006	19	515	6.81	304.71	11.8	949.83
05/12/2006	19	1190	5.29	331.25	7.18	869.35
05/12/2006	19	2300	4.06	339.74	4.1	757.62
05/12/2006	20	10	4.29	256.51	14.69	1007.75
05/12/2006	20	75	3.7	262.93	14.89	999.76
05/12/2006	20	185	4.83	273.5	14.37	988.34
05/12/2006	20	350	6.65	291.64	13.1	968.6
05/12/2006	20	515	7.08	300.58	11.71	949.72
05/12/2006	20	1190	4.89	327.57	7.19	869.26
05/12/2006	20	2300	3.67	339.27	3.79	764.49
05/12/2006	21	10	3.84	258.43	14.69	1007.42
05/12/2006	21	75	3.38	264.49	14.76	999.44
05/12/2006	21	185	4.69	275.2	14.24	988.01
05/12/2006	21	350	6.74	294.46	12.87	968.27
05/12/2006	21	515	6.87	302.51	11.52	949.39
05/12/2006	21	1190	4.42	323.91	7.22	868.93
05/12/2006	21	2300	3.25	337.28	3.7	764.18
05/12/2006	22	10	3.25	247.94	14.56	1006.98
05/12/2006	22	75	2.78	257.09	14.55	999
05/12/2006	22	185	3.87	271.17	14.02	987.56
05/12/2006	22	350	5.7	298.35	12.74	967.82
05/12/2006	22	515	5.84	303.67	11.38	948.94
05/12/2006	22	1190	3.47	323.67	7.32	868.51
05/12/2006	22	2300	3.14	338.64	4.13	763.89
05/12/2006	23	10	3.19	231.62	14.42	1006.71

05/12/2006	23	75	2.47	238.72	14.34	998.72
05/12/2006	23	185	3.28	258.91	13.89	987.28
05/12/2006	23	350	4.75	294.03	12.63	967.53
05/12/2006	23	515	4.48	302.15	11.32	948.65
05/12/2006	23	1190	2.11	313.45	7.37	868.25
05/12/2006	23	2300	3.12	342.09	4.56	763.74
05/12/2006	24	10	3.2	224.11	14.06	1006.46
05/12/2006	24	75	2.39	229.85	14.38	998.46
05/12/2006	24	185	3.21	252.77	13.78	987.02
05/12/2006	24	350	4.03	283.36	12.46	967.27
05/12/2006	24	515	3.46	294.38	11.26	948.39
05/12/2006	24	1190	1.56	272.79	7.55	868.01
05/12/2006	24	2300	3.05	345.79	4.68	763.55
06/12/2006	1	10	3.8	207.24	12.47	1007.14
06/12/2006	1	75	3.56	201.4	14.09	999.13
06/12/2006	1	185	3.61	231.79	14.24	987.69
06/12/2006	1	350	4	281.13	13.08	967.95
06/12/2006	1	515	3.68	295.56	11.8	949.08
06/12/2006	1	1190	2.26	309.26	7.85	868.75
06/12/2006	1	2300	2.38	349.71	4.55	757.19
06/12/2006	2	10	3.71	207.26	12.28	1007.13
06/12/2006	2	75	3.52	203.14	14.19	999.12
06/12/2006	2	185	3.78	230.59	14.3	987.68
06/12/2006	2	350	3.66	284.9	13.13	967.93
06/12/2006	2	515	3.33	294.96	11.81	949.08
06/12/2006	2	1190	2.3	293.88	7.71	868.73
06/12/2006	2	2300	2.2	342.8	4.1	764.05
06/12/2006	3	10	3.82	202.14	12.13	1006.77
06/12/2006	3	75	3.65	196.8	14.29	998.76
06/12/2006	3	185	3.2	230.61	14.33	987.32
06/12/2006	3	350	3	281.65	13.11	967.59
06/12/2006	3	515	2.62	289.7	11.81	948.73
06/12/2006	3	1190	2.25	284.36	7.74	868.43
06/12/2006	3	2300	2.22	332.79	4.04	763.74
06/12/2006	4	10	3.73	198.1	11.9	1006.18
06/12/2006	4	75	3.79	190.47	14.46	998.17
06/12/2006	4	185	2.29	237.02	14.33	986.74
06/12/2006	4	350	2.06	278.36	13.13	967.03
06/12/2006	4	515	1.84	285.42	11.89	948.18
06/12/2006	4	1190	2.18	282.13	7.8	867.93
06/12/2006	4	2300	2.35	325.32	3.98	755.27
06/12/2006	5	10	3.79	190.33	11.77	1005.71
06/12/2006	5	75	3.7	185.16	14.53	997.71
06/12/2006	5	185	1.35	211.41	14.37	986.28
06/12/2006	5	350	0.99	270.06	13.2	966.58
06/12/2006	5	515	1.01	268.64	12.03	947.74
06/12/2006	5	1190	2.14	278.71	7.87	867.54
06/12/2006	5	2300	2.23	318.8	3.92	755.03
06/12/2006	6	10	3.74	187.37	11.7	1005.15
06/12/2006	6	75	3.57	181.4	14.74	997.15
06/12/2006	6	185	1.34	169.37	14.44	985.74
06/12/2006	6	350	0.54	219.33	13.33	966.04

06/12/2006	6	515	0.82	237.43	12.16	947.22
06/12/2006	6	1190	2.4	272.96	7.93	867.08
06/12/2006	6	2300	1.96	311.62	3.85	754.64
06/12/2006	7	10	3.62	187.77	11.62	1004.7
06/12/2006	7	75	3.51	180.25	15	996.71
06/12/2006	7	185	1.38	155.84	14.52	985.3
06/12/2006	7	350	0.75	191.85	13.43	965.61
06/12/2006	7	515	1.01	233.88	12.26	946.8
06/12/2006	7	1190	2.77	269.44	7.88	866.71
06/12/2006	7	2300	1.43	307.92	3.67	754.27
06/12/2006	8	10	3.42	185.54	13.39	1004.36
06/12/2006	8	75	2.85	173.82	15.29	996.39
06/12/2006	8	185	1.45	149.36	14.72	984.99
06/12/2006	8	350	1.31	178.25	13.58	965.31
06/12/2006	8	515	1.35	214.16	12.4	946.51
06/12/2006	8	1190	2.72	256.13	7.91	866.45
06/12/2006	8	2300	0.56	281.65	3.78	754.07
06/12/2006	9	10	2.24	191.86	15.36	1004.25
06/12/2006	9	75	1.36	165.91	15.62	996.27
06/12/2006	9	185	1.11	170.81	15.02	984.89
06/12/2006	9	350	1.49	189.09	13.81	965.22
06/12/2006	9	515	1.71	213.01	12.62	946.43
06/12/2006	9	1190	2.83	244.84	8.04	866.42
06/12/2006	9	2300	0.82	220.37	4.02	754.09
06/12/2006	10	10	1.01	216.53	17.05	1004.05
06/12/2006	10	75	0.16	193.77	15.8	996.11
06/12/2006	10	185	0.33	215.66	15.17	984.73
06/12/2006	10	350	1.13	217.22	13.95	965.08
06/12/2006	10	515	1.77	222.6	12.72	946.3
06/12/2006	10	1190	2.97	242.37	8.13	866.32
06/12/2006	10	2300	1.42	221.76	4.07	753.99
06/12/2006	11	10	0.07	296.57	17.95	1003.95
06/12/2006	11	75	0.47	356.93	16.02	996.01
06/12/2006	11	185	0.29	346.26	15.4	984.65
06/12/2006	11	350	0.45	225.36	14.04	965.01
06/12/2006	11	515	0.99	215.5	12.77	946.23
06/12/2006	11	1190	2.75	235.06	8.27	866.28
06/12/2006	11	2300	1.96	219.57	4.07	753.96
06/12/2006	12	10	0.78	69.02	18.35	1003.67
06/12/2006	12	75	0.75	37.3	16.25	995.74
06/12/2006	12	185	0.6	57.55	15.65	984.38
06/12/2006	12	350	0.74	129.33	14.31	964.76
06/12/2006	12	515	1.21	144.9	12.96	946.01
06/12/2006	12	1190	2.58	214.5	8.52	866.12
06/12/2006	12	2300	2.59	212.09	4.25	761.8
06/12/2006	13	10	2.11	107.4	17.96	1003.15
06/12/2006	13	75	2.82	154.23	17.17	995.25
06/12/2006	13	185	3.91	160.59	16.38	983.94
06/12/2006	13	350	5.23	164.85	15.01	964.38
06/12/2006	13	515	5.99	170.06	13.63	945.68
06/12/2006	13	1190	4.91	202.63	9.31	865.99
06/12/2006	13	2300	3.83	199.09	3.96	761.84

06/12/2006	14	10	2.74	134.26	17.09	1002.72
06/12/2006	14	75	4.19	160.01	16.97	994.81
06/12/2006	14	185	5.39	162.9	16.07	983.51
06/12/2006	14	350	6.97	165.25	14.75	963.95
06/12/2006	14	515	7.83	172.1	13.76	945.26
06/12/2006	14	1190	4.64	208.47	9.57	865.66
06/12/2006	14	2300	4.22	199.11	3.85	761.55
06/12/2006	15	10	3.92	153.63	15.9	1002.15
06/12/2006	15	75	5.38	160.08	16.43	994.25
06/12/2006	15	185	6.44	161.78	15.39	982.93
06/12/2006	15	350	8.7	166.93	14.4	963.36
06/12/2006	15	515	9.49	174.99	14.01	944.68
06/12/2006	15	1190	4.03	219.69	9.67	865.18
06/12/2006	15	2300	4.33	195.95	3.82	761.12
06/12/2006	16	10	4.87	160.56	14.53	1001.68
06/12/2006	16	75	6.12	157.22	15.52	993.77
06/12/2006	16	185	7.64	162.26	14.6	982.43
06/12/2006	16	350	10.5	169.78	14.48	962.84
06/12/2006	16	515	10.35	181.94	14.23	944.16
06/12/2006	16	1190	3.84	225.15	9.57	864.74
06/12/2006	16	2300	4.52	191.31	3.84	760.71
06/12/2006	17	10	5.91	161.26	13.55	1001.34
06/12/2006	17	75	6.63	158.36	14.2	993.41
06/12/2006	17	185	8.29	162.93	14.33	979.25
06/12/2006	17	350	12.04	174.13	14.66	962.44
06/12/2006	17	515	9.38	186.02	14.28	943.78
06/12/2006	17	1190	3.84	221.13	9.43	864.38
06/12/2006	17	2300	4.91	187.92	3.77	760.32
06/12/2006	18	10	6.82	165.13	13.64	1001.23
06/12/2006	18	75	6.79	160.51	13.47	993.29
06/12/2006	18	185	8.61	164.05	14.02	979.1
06/12/2006	18	350	11.63	174.73	14.4	962.27
06/12/2006	18	515	9.58	185.98	13.91	943.6
06/12/2006	18	1190	4.08	219.4	9.33	864.17
06/12/2006	18	2300	5.46	190.84	3.27	752.16
06/12/2006	19	10	6.34	159.11	14.27	1002.29
06/12/2006	19	75	5.9	156.17	14.25	994.35
06/12/2006	19	185	7.09	159.63	15.2	982.98
06/12/2006	19	350	10.94	167.92	14.27	963.4
06/12/2006	19	515	10.18	176.57	13.53	944.71
06/12/2006	19	1190	3.81	217.72	9.11	865.13
06/12/2006	19	2300	4.61	192.36	2.73	752.8
06/12/2006	20	10	5.84	157.21	14.3	1001.77
06/12/2006	20	75	5.47	154.71	14.41	993.84
06/12/2006	20	185	7.02	158.2	14.93	982.49
06/12/2006	20	350	11.53	164.63	14.23	962.91
06/12/2006	20	515	10.93	171.61	13.38	944.21
06/12/2006	20	1190	3.69	198.04	9.24	864.67
06/12/2006	20	2300	5.48	190.83	2.94	760.43
06/12/2006	21	10	5.58	157.66	14.45	1001.34
06/12/2006	21	75	5.29	154.3	14.6	993.42
06/12/2006	21	185	6.99	157.57	14.74	982.05

06/12/2006	21	350	12.01	163.73	13.95	962.48
06/12/2006	21	515	12.24	169.4	13.31	943.79
06/12/2006	21	1190	5.01	191.95	9.42	864.28
06/12/2006	21	2300	6.13	194.5	2.85	752.28
06/12/2006	22	10	5.44	162.46	14.74	1001.12
06/12/2006	22	75	5.48	158.7	15.3	993.21
06/12/2006	22	185	7.61	161.26	14.57	981.86
06/12/2006	22	350	11.8	168.3	13.79	962.29
06/12/2006	22	515	13.33	174.29	13.13	943.6
06/12/2006	22	1190	7.29	195.39	9.62	864.09
06/12/2006	22	2300	6.62	198.02	2.43	752.11
06/12/2006	23	10	4.76	168.74	14.7	1001.04
06/12/2006	23	75	5.11	163.21	15.6	993.12
06/12/2006	23	185	6.98	166.62	14.84	981.79
06/12/2006	23	350	11.02	174.79	13.98	962.23
06/12/2006	23	515	13.05	180.91	12.96	943.54
06/12/2006	23	1190	9.47	195.28	9.5	863.98
06/12/2006	23	2300	6.47	205.1	1.92	751.96
06/12/2006	24	10	4.29	169.53	14.65	1000.88
06/12/2006	24	75	4.88	163.13	15.55	992.97
06/12/2006	24	185	6.69	167.67	14.76	981.63
06/12/2006	24	350	10.54	176.43	13.89	962.07
06/12/2006	24	515	12.82	180.99	12.81	943.37
06/12/2006	24	1190	10.46	191.93	9.24	863.78
06/12/2006	24	2300	5.8	201.12	1.64	751.74
07/12/2006	1	10	4.66	162.77	13.49	1000.84
07/12/2006	1	75	5.43	159.7	14.15	992.91
07/12/2006	1	185	7.32	164.46	13.93	978.74
07/12/2006	1	350	11.6	174.55	13.65	961.93
07/12/2006	1	515	13.09	179.12	12.88	943.21
07/12/2006	1	1190	10.8	192.83	9.21	863.62
07/12/2006	1	2300	5.99	194.31	1.71	751.59
07/12/2006	2	10	4.2	160.23	13.48	1000.6
07/12/2006	2	75	5.1	157.95	14.41	992.66
07/12/2006	2	185	7.05	163.4	13.9	978.51
07/12/2006	2	350	11.12	174.78	13.6	961.7
07/12/2006	2	515	12.85	180.14	12.72	942.98
07/12/2006	2	1190	11.22	188.73	9.08	863.35
07/12/2006	2	2300	6.25	195.92	1.72	751.35
07/12/2006	3	10	4.45	163.68	13.29	999.95
07/12/2006	3	75	5.54	163.64	14.28	992.01
07/12/2006	3	185	7.35	167.23	13.61	977.86
07/12/2006	3	350	10.99	175.47	13.66	961.04
07/12/2006	3	515	13.21	180.52	12.57	942.33
07/12/2006	3	1190	11.63	185.08	9.13	862.7
07/12/2006	3	2300	6.71	198.08	1.93	750.83
07/12/2006	4	10	4.59	167.02	12.97	999.91
07/12/2006	4	75	5.55	165.11	13.88	991.97
07/12/2006	4	185	7.46	168.3	13.32	977.8
07/12/2006	4	350	11.44	176.4	13.31	960.95
07/12/2006	4	515	13.52	180.53	12.24	942.21
07/12/2006	4	1190	12.1	186.24	8.92	862.53

07/12/2006	4	2300	7.05	202.38	1.99	750.64
07/12/2006	5	10	4.31	164.8	12.95	999.5
07/12/2006	5	75	5.57	163.72	13.92	991.55
07/12/2006	5	185	7.54	167.48	13.32	977.39
07/12/2006	5	350	11.54	174.91	13.05	960.54
07/12/2006	5	515	14.23	179.7	11.88	941.79
07/12/2006	5	1190	12.52	185.7	8.8	862.09
07/12/2006	5	2300	7.47	204.89	2.02	750.26
07/12/2006	6	10	4.42	163.45	12.96	998.98
07/12/2006	6	75	5.88	162.67	14	991.04
07/12/2006	6	185	7.87	165.87	13.28	976.89
07/12/2006	6	350	12.12	172.82	12.83	960.04
07/12/2006	6	515	15.23	177.16	11.63	941.29
07/12/2006	6	1190	13.48	185.52	8.75	861.59
07/12/2006	6	2300	7.79	206.18	2.13	749.87
07/12/2006	7	10	4.11	157.86	12.9	999.41
07/12/2006	7	75	4.83	157.56	13.56	991.48
07/12/2006	7	185	6.56	162.12	14.03	977.31
07/12/2006	7	350	10.8	173.78	13.44	960.5
07/12/2006	7	515	12.75	179.83	12.48	941.8
07/12/2006	7	1190	11.58	196.65	9	862.24
07/12/2006	7	2300	7.05	215.45	1.53	750.4
07/12/2006	8	10	3.94	154.28	13.91	999.7
07/12/2006	8	75	4.9	157.55	13.65	991.77
07/12/2006	8	185	6.5	161.72	13.67	977.61
07/12/2006	8	350	10.65	172.63	13.49	960.78
07/12/2006	8	515	12.6	179.38	12.51	942.08
07/12/2006	8	1190	11.9	197.15	8.92	862.48
07/12/2006	8	2300	6.42	221.08	1.27	750.57
07/12/2006	9	10	3.37	152.6	15.51	999.7
07/12/2006	9	75	4.67	157.88	14.7	991.79
07/12/2006	9	185	6.23	162.38	14.21	977.66
07/12/2006	9	350	10.17	171.57	13.74	960.86
07/12/2006	9	515	12.7	181.17	12.61	942.17
07/12/2006	9	1190	11.89	197.77	8.97	862.57
07/12/2006	9	2300	5.84	221.13	0.96	750.62
07/12/2006	10	10	3.61	159.26	16.52	999.66
07/12/2006	10	75	5.15	165.47	15.87	991.77
07/12/2006	10	185	6.66	167.56	14.78	980.45
07/12/2006	10	350	9.52	171.1	14.09	960.91
07/12/2006	10	515	12.22	178.21	12.77	942.23
07/12/2006	10	1190	11.87	199.26	9.08	862.66
07/12/2006	10	2300	5.34	216.15	0.84	750.68
07/12/2006	11	10	4.03	163.72	17.15	999.62
07/12/2006	11	75	5.27	164.42	16.64	991.74
07/12/2006	11	185	6.64	166.48	15.51	980.45
07/12/2006	11	350	9.22	170.24	14.05	960.94
07/12/2006	11	515	11.64	175	12.83	942.26
07/12/2006	11	1190	11.71	200.99	9.19	862.71
07/12/2006	11	2300	4.98	209.18	0.86	750.71
07/12/2006	12	10	4.5	165.99	17.34	999.72
07/12/2006	12	75	5.49	163.58	17.07	991.86

07/12/2006	12	185	6.86	166.55	15.92	980.59
07/12/2006	12	350	9.34	169.97	14.31	961.09
07/12/2006	12	515	10.63	172.04	12.9	942.43
07/12/2006	12	1190	11.41	200.32	9.21	862.88
07/12/2006	12	2300	4.92	204.15	0.92	750.87
07/12/2006	13	10	5.41	154.62	16.45	1000.47
07/12/2006	13	75	5.83	153.01	16.93	992.6
07/12/2006	13	185	7.34	156.65	15.82	981.32
07/12/2006	13	350	10.23	160.47	14.25	961.81
07/12/2006	13	515	11.87	163.74	12.76	943.13
07/12/2006	13	1190	12.07	181.85	8.56	863.46
07/12/2006	13	2300	5.55	193.72	1.36	751.36
07/12/2006	14	10	5.31	154.79	15.96	1000.72
07/12/2006	14	75	5.71	153.8	16.96	992.85
07/12/2006	14	185	7.23	157.52	15.89	981.57
07/12/2006	14	350	10.1	160.57	14.37	962.05
07/12/2006	14	515	11.74	163.76	12.82	943.38
07/12/2006	14	1190	11.52	178.47	8.41	863.69
07/12/2006	14	2300	4.94	195.19	1.23	751.52
07/12/2006	15	10	5	156.92	15.49	1000.69
07/12/2006	15	75	5.47	155.62	16.81	992.82
07/12/2006	15	185	6.91	159.28	15.8	981.53
07/12/2006	15	350	10.03	163.73	14.36	962.02
07/12/2006	15	515	11.8	167.36	12.93	943.34
07/12/2006	15	1190	10.89	179.86	8.24	863.65
07/12/2006	15	2300	4.61	197.52	0.96	751.4
07/12/2006	16	10	4.88	158.11	14.62	1000.76
07/12/2006	16	75	5.36	156.62	16.56	992.88
07/12/2006	16	185	6.87	160.3	15.63	981.58
07/12/2006	16	350	10.13	164.22	14.31	962.06
07/12/2006	16	515	11.9	169.19	12.91	943.38
07/12/2006	16	1190	10.28	182.41	8.12	863.67
07/12/2006	16	2300	4.63	196.29	0.61	751.32
07/12/2006	17	10	4.76	158.82	13.87	1000.94
07/12/2006	17	75	5.38	157.39	15.94	993.04
07/12/2006	17	185	6.87	161.41	15.25	981.73
07/12/2006	17	350	10.49	166.98	14.17	962.18
07/12/2006	17	515	12.09	172.13	12.91	943.49
07/12/2006	17	1190	9.54	184.08	8.06	863.75
07/12/2006	17	2300	4.78	192.03	0.24	751.29
07/12/2006	18	10	4.4	160.62	13.63	1000.92
07/12/2006	18	75	4.99	159.01	15.6	993.02
07/12/2006	18	185	6.62	163.7	15.07	981.69
07/12/2006	18	350	10.41	169.16	14.15	962.13
07/12/2006	18	515	11.84	175.36	12.79	943.45
07/12/2006	18	1190	8.91	187.28	7.96	863.69
07/12/2006	18	2300	4.94	191.88	-0.05	751.16
07/12/2006	19	10	2.45	171.54	15.36	1000.26
07/12/2006	19	75	3.13	159.54	16.18	992.37
07/12/2006	19	185	4.47	161.97	15.46	981.07
07/12/2006	19	350	7.45	168.92	14.48	961.57
07/12/2006	19	515	9.01	172.9	13.15	942.9

07/12/2006	19	1190	8.27	187.9	8.17	863.29
07/12/2006	19	2300	7.19	186.35	-0.22	750.8
07/12/2006	20	10	2.04	177.19	15.36	1000.63
07/12/2006	20	75	2.88	163.24	16.08	992.73
07/12/2006	20	185	4.25	165.68	15.38	981.43
07/12/2006	20	350	6.88	173.88	14.42	961.9
07/12/2006	20	515	7.92	177.52	13.1	943.24
07/12/2006	20	1190	7.48	189.51	7.97	863.58
07/12/2006	20	2300	7.04	181.38	-0.43	750.98
07/12/2006	21	10	2.09	176.17	15.22	1000.45
07/12/2006	21	75	2.63	162.68	15.83	992.56
07/12/2006	21	185	3.71	165.8	15.38	981.25
07/12/2006	21	350	6.39	180.3	14.38	961.72
07/12/2006	21	515	6.79	186.64	13.1	943.05
07/12/2006	21	1190	6.88	191.67	7.86	863.38
07/12/2006	21	2300	7.74	175.41	-0.48	750.79
07/12/2006	22	10	2.42	166.6	14.86	1000.39
07/12/2006	22	75	2.71	157.07	15.5	992.49
07/12/2006	22	185	3.54	162.61	15.44	981.18
07/12/2006	22	350	5.74	180.93	14.52	961.65
07/12/2006	22	515	5.87	189.06	13.2	942.99
07/12/2006	22	1190	6.73	183.27	7.85	863.33
07/12/2006	22	2300	8.32	173.5	-0.27	750.76
07/12/2006	23	10	2.68	170.78	14.87	1000.46
07/12/2006	23	75	2.87	163.66	15.26	992.56
07/12/2006	23	185	3.49	169.52	15.66	981.24
07/12/2006	23	350	5.15	186.84	14.64	961.72
07/12/2006	23	515	5.61	190.54	13.25	943.04
07/12/2006	23	1190	7.19	182.53	7.73	863.37
07/12/2006	23	2300	7.96	176.49	-0.05	750.76
07/12/2006	24	10	2.75	165.91	14.74	1000.62
07/12/2006	24	75	2.85	158.09	15.39	992.71
07/12/2006	24	185	3.63	168.52	15.84	981.39
07/12/2006	24	350	5.16	183.34	14.66	961.86
07/12/2006	24	515	5.82	184.42	13.15	943.18
07/12/2006	24	1190	7.8	180.54	7.58	863.47
07/12/2006	24	2300	7.12	180.6	0.01	750.83
08/12/2006	1	10	4.08	166.41	13.17	1000.54
08/12/2006	1	75	4.56	162.34	14.69	992.62
08/12/2006	1	185	6.13	168.2	14	978.48
08/12/2006	1	350	9.68	175.1	13.18	961.65
08/12/2006	1	515	11.97	178.81	12.18	942.9
08/12/2006	1	1190	9.38	187.38	7.94	863.13
08/12/2006	1	2300	6.98	189.41	0.34	750.71
08/12/2006	2	10	3.79	168.42	13.5	1000.65
08/12/2006	2	75	4.28	161.13	14.77	992.74
08/12/2006	2	185	5.87	167.42	14.18	981.37
08/12/2006	2	350	9.63	176.43	13.24	961.76
08/12/2006	2	515	11.37	179.4	12.18	943.02
08/12/2006	2	1190	8.71	190.83	8.02	863.24
08/12/2006	2	2300	6.27	192.2	0.11	750.77
08/12/2006	3	10	3.4	170.18	13.15	1000.34

08/12/2006	3	75	3.97	163.43	14.71	992.42
08/12/2006	3	185	5.75	170.28	14.13	978.27
08/12/2006	3	350	9.31	177.21	13.21	961.45
08/12/2006	3	515	11.18	182.06	12.16	942.71
08/12/2006	3	1190	7.94	193.61	7.96	862.95
08/12/2006	3	2300	5.53	190.95	-0.15	750.46
08/12/2006	4	10	3.17	167.8	13.34	1000.65
08/12/2006	4	75	3.75	160.95	14.52	992.71
08/12/2006	4	185	5.2	167.12	14.37	978.56
08/12/2006	4	350	9.01	177.67	13.41	961.74
08/12/2006	4	515	10.63	184.07	12.3	943.01
08/12/2006	4	1190	7.36	194.12	7.95	863.23
08/12/2006	4	2300	5.25	186.92	-0.3	750.67
08/12/2006	5	10	2.97	170.13	13.03	1000.68
08/12/2006	5	75	3.54	160.88	14.18	992.74
08/12/2006	5	185	4.74	166.03	14.41	978.58
08/12/2006	5	350	8.63	179.4	13.54	961.76
08/12/2006	5	515	9.86	184.61	12.31	943.04
08/12/2006	5	1190	7.21	192.74	7.83	863.24
08/12/2006	5	2300	5.24	183.09	-0.48	750.62
08/12/2006	6	10	2.82	172.47	13.11	1000.82
08/12/2006	6	75	3.4	161.57	13.77	992.88
08/12/2006	6	185	4.23	165.12	14.59	978.71
08/12/2006	6	350	8.14	182.97	13.63	961.9
08/12/2006	6	515	9.19	186.71	12.35	943.16
08/12/2006	6	1190	7.21	192.66	7.71	863.34
08/12/2006	6	2300	5.46	182.12	-0.67	750.64
08/12/2006	7	10	3.69	167.02	12.66	1002.05
08/12/2006	7	75	3.87	158.41	13.12	994.08
08/12/2006	7	185	5.04	163.2	13.89	979.87
08/12/2006	7	350	8.67	181.86	13.44	962.99
08/12/2006	7	515	8.95	188.88	12.52	944.22
08/12/2006	7	1190	6.26	209.98	7.99	864.34
08/12/2006	7	2300	5.93	188.84	-0.73	751.54
08/12/2006	8	10	3.66	163.84	13.43	1002.05
08/12/2006	8	75	3.9	157.65	13.34	994.09
08/12/2006	8	185	4.93	161	14.28	979.88
08/12/2006	8	350	8.68	179.33	13.6	963.02
08/12/2006	8	515	8.5	186.83	12.7	944.25
08/12/2006	8	1190	5.82	203.1	8.05	864.39
08/12/2006	8	2300	6.76	179.07	-0.56	751.6
08/12/2006	9	10	2.75	160.91	15.02	1001.97
08/12/2006	9	75	3.43	157.94	14.25	994.02
08/12/2006	9	185	4.68	163.12	14.22	979.82
08/12/2006	9	350	8.6	176.64	13.51	962.96
08/12/2006	9	515	8.86	184.39	12.69	944.2
08/12/2006	9	1190	6.19	194.03	8.09	864.34
08/12/2006	9	2300	7.68	175.57	-0.48	751.58
08/12/2006	10	10	2.39	165.21	16.09	1002.24
08/12/2006	10	75	3.31	170.64	15.19	994.3
08/12/2006	10	185	4.73	173.19	14.29	982.93
08/12/2006	10	350	7.24	173.1	13.44	963.28

08/12/2006	10	515	9.13	184.64	12.65	944.51
08/12/2006	10	1190	7.04	193.87	8.1	864.61
08/12/2006	10	2300	8.07	179.96	-0.6	751.79
08/12/2006	11	10	1.91	163.27	16.78	1002.42
08/12/2006	11	75	3.41	173.08	15.87	994.5
08/12/2006	11	185	4.74	174.85	14.81	983.14
08/12/2006	11	350	6.35	174.56	13.58	963.52
08/12/2006	11	515	7.89	179.64	12.64	944.74
08/12/2006	11	1190	7.95	193.47	8.09	864.83
08/12/2006	11	2300	8.58	183.72	-0.71	751.94
08/12/2006	12	10	1.18	165.26	17.15	1002.61
08/12/2006	12	75	3.07	175.61	16.33	994.69
08/12/2006	12	185	4.22	176.93	15.29	983.35
08/12/2006	12	350	5.78	178.14	13.8	963.74
08/12/2006	12	515	6.87	180.58	12.72	944.98
08/12/2006	12	1190	8.84	195.58	8.01	865.03
08/12/2006	12	2300	9.15	188.15	-0.8	752.08
08/12/2006	13	10	3.29	176.16	17.18	1002.51
08/12/2006	13	75	4.28	169.93	17.17	994.62
08/12/2006	13	185	5.31	173.24	16.06	983.32
08/12/2006	13	350	6.97	176.04	14.49	963.76
08/12/2006	13	515	7.94	176.72	13.06	945.04
08/12/2006	13	1190	10.82	186.89	7.76	865.17
08/12/2006	13	2300	8.36	189.47	-0.53	752.21
08/12/2006	14	10	3.1	180.37	16.7	1002.56
08/12/2006	14	75	4.38	173.94	17.24	994.67
08/12/2006	14	185	5.52	176.16	16.15	983.37
08/12/2006	14	350	7.3	178.39	14.58	963.81
08/12/2006	14	515	8.27	179.25	13	945.1
08/12/2006	14	1190	10.93	189.27	7.69	865.21
08/12/2006	14	2300	9.4	192.09	-0.38	752.28
08/12/2006	15	10	3.47	172.06	15.67	1002.45
08/12/2006	15	75	4.74	168.75	16.89	994.54
08/12/2006	15	185	5.9	170.95	15.82	983.23
08/12/2006	15	350	7.94	174.01	14.31	963.66
08/12/2006	15	515	9.09	176.73	12.87	944.95
08/12/2006	15	1190	10.88	187.32	7.77	865.06
08/12/2006	15	2300	9.86	192.91	-0.3	752.19
08/12/2006	16	10	4.11	175.26	14.48	1002.41
08/12/2006	16	75	4.84	171.33	16.2	994.5
08/12/2006	16	185	5.98	173.92	15.23	983.17
08/12/2006	16	350	8.62	177.86	13.86	963.58
08/12/2006	16	515	9.81	180.38	12.76	944.85
08/12/2006	16	1190	11.06	189.76	7.81	864.96
08/12/2006	16	2300	9.6	198.6	-0.32	752.13
08/12/2006	17	10	3.97	180.29	13.47	1002.81
08/12/2006	17	75	4.03	171.85	15.48	994.88
08/12/2006	17	185	5.39	177.54	14.96	983.53
08/12/2006	17	350	8.55	185.04	13.92	963.92
08/12/2006	17	515	10.24	190.1	12.94	945.18
08/12/2006	17	1190	10.53	198.59	7.96	865.28
08/12/2006	17	2300	9.68	202.65	-0.63	752.37

08/12/2006	18	10	3.55	171.57	13.13	1002.77
08/12/2006	18	75	3.87	161.94	14.82	994.83
08/12/2006	18	185	5.02	170.37	15.11	983.47
08/12/2006	18	350	8.02	186.31	14.14	963.86
08/12/2006	18	515	8.92	189.16	13.03	945.12
08/12/2006	18	1190	9.94	196.15	7.93	865.24
08/12/2006	18	2300	9.75	196.85	-0.87	752.29
08/12/2006	19	10	5.12	170.91	13.91	1002.89
08/12/2006	19	75	5.06	163.57	14.26	994.95
08/12/2006	19	185	6.15	168.68	15.32	983.56
08/12/2006	19	350	9.31	178.79	14.49	963.96
08/12/2006	19	515	8.85	187.13	13.44	945.24
08/12/2006	19	1190	7.99	203.93	8.5	865.45
08/12/2006	19	2300	7.17	209.15	-0.58	752.64
08/12/2006	20	10	5.12	164.82	13.79	1002.59
08/12/2006	20	75	5.36	158.71	14.2	994.65
08/12/2006	20	185	6.35	163.15	15.23	983.27
08/12/2006	20	350	10.19	175.04	14.46	963.66
08/12/2006	20	515	9.68	179.54	13.45	944.94
08/12/2006	20	1190	8.37	194.08	8.52	865.19
08/12/2006	20	2300	6.47	203.35	-0.38	752.45
08/12/2006	21	10	5.35	167.16	13.69	1002.66
08/12/2006	21	75	5.51	161.87	14.02	994.71
08/12/2006	21	185	6.52	165.77	14.94	980.52
08/12/2006	21	350	11.05	174.88	14.22	963.7
08/12/2006	21	515	11.17	179.53	13.22	944.97
08/12/2006	21	1190	9.2	188.92	8.44	865.19
08/12/2006	21	2300	6.24	206.13	-0.3	752.46
08/12/2006	22	10	5.45	168.9	13.58	1002.64
08/12/2006	22	75	5.5	163.65	13.73	994.69
08/12/2006	22	185	6.59	167.54	14.73	980.49
08/12/2006	22	350	11.4	177.97	13.91	963.66
08/12/2006	22	515	12.43	182.01	12.98	944.91
08/12/2006	22	1190	9.69	187.62	8.38	865.1
08/12/2006	22	2300	5.86	210.81	-0.27	752.38
08/12/2006	23	10	5.41	166.97	13.55	1002.58
08/12/2006	23	75	5.45	161.01	13.57	994.63
08/12/2006	23	185	6.68	165.74	14.53	980.42
08/12/2006	23	350	11.65	177.84	13.77	963.59
08/12/2006	23	515	12.77	181.29	12.83	944.83
08/12/2006	23	1190	10.1	187.02	8.36	865.01
08/12/2006	23	2300	5.46	210.01	-0.21	752.31
08/12/2006	24	10	5.33	165.1	13.54	1002.32
08/12/2006	24	75	5.41	159.73	13.47	994.36
08/12/2006	24	185	6.64	164.41	14.27	980.16
08/12/2006	24	350	11.91	174.81	13.58	963.31
08/12/2006	24	515	13.09	179.68	12.71	944.56
08/12/2006	24	1190	10.55	186.02	8.39	864.75
08/12/2006	24	2300	5.24	206.55	0.04	752.14
09/12/2006	1	10	4.47	174.99	13.37	1003.92
09/12/2006	1	75	5.33	167.54	14.59	995.97
09/12/2006	1	185	7.5	173.11	14.55	984.57

09/12/2006	1	350	12.17	180.91	13.83	964.93
09/12/2006	1	515	14.28	183.87	12.58	946.16
09/12/2006	1	1190	12.93	192.7	8.5	866.2
09/12/2006	1	2300	6.75	218.22	0.65	753.57
09/12/2006	2	10	3.8	182.86	13.35	1003.94
09/12/2006	2	75	4.78	173.85	14.64	995.99
09/12/2006	2	185	6.75	179.42	14.61	984.59
09/12/2006	2	350	11.36	187.46	13.9	964.95
09/12/2006	2	515	13.38	190.22	12.7	946.18
09/12/2006	2	1190	13.27	196.66	8.49	866.23
09/12/2006	2	2300	6.22	217.93	0.63	753.58
09/12/2006	3	10	3.25	190.1	13.12	1003.68
09/12/2006	3	75	3.98	178.17	14.46	995.73
09/12/2006	3	185	5.95	185.58	14.58	984.32
09/12/2006	3	350	10.27	194.55	13.99	964.68
09/12/2006	3	515	12.14	199.01	12.8	945.91
09/12/2006	3	1190	13.15	200.62	8.36	865.98
09/12/2006	3	2300	6.18	214.91	0.55	753.31
09/12/2006	4	10	3.37	185.63	12.85	1003.59
09/12/2006	4	75	3.29	173.64	14.02	995.63
09/12/2006	4	185	4.56	181.19	14.72	984.21
09/12/2006	4	350	9.85	199.27	13.93	964.56
09/12/2006	4	515	10.91	202.99	12.62	945.79
09/12/2006	4	1190	12.87	202.34	8.25	865.85
09/12/2006	4	2300	7.23	212.69	0.54	753.16
09/12/2006	5	10	3.84	176.71	12.63	1003.43
09/12/2006	5	75	3.72	168.33	13.39	995.46
09/12/2006	5	185	4.56	173.03	14.91	981.23
09/12/2006	5	350	9.29	198.02	13.79	964.38
09/12/2006	5	515	10.24	199.62	12.62	945.61
09/12/2006	5	1190	12.86	201.66	8.27	865.69
09/12/2006	5	2300	8.14	210.62	0.49	752.99
09/12/2006	6	10	3.96	170.56	12.55	1003.25
09/12/2006	6	75	4.26	165.3	13.01	995.27
09/12/2006	6	185	5.11	169.47	14.76	981.04
09/12/2006	6	350	9.31	195.83	13.72	964.18
09/12/2006	6	515	10.42	198.94	12.49	945.41
09/12/2006	6	1190	13.19	201.3	8.26	865.49
09/12/2006	6	2300	9.26	207.98	0.52	752.8
09/12/2006	7	10	3.93	169.89	12.44	1002.35
09/12/2006	7	75	4.62	166.47	13.36	994.38
09/12/2006	7	185	5.61	168.75	14.43	980.17
09/12/2006	7	350	10.52	186.93	13.45	963.31
09/12/2006	7	515	12.58	193.73	12.39	944.55
09/12/2006	7	1190	14.05	199.54	8.4	864.68
09/12/2006	7	2300	9.2	214.45	0.95	752.24
09/12/2006	8	10	3.51	170.99	13.38	1002.52
09/12/2006	8	75	4.23	166.95	13.56	994.56
09/12/2006	8	185	5.1	167.7	14.48	980.35
09/12/2006	8	350	10.28	189.4	13.47	963.49
09/12/2006	8	515	12.14	194.75	12.23	944.72
09/12/2006	8	1190	14.73	199.73	8.58	864.84

09/12/2006	8	2300	9.34	215.71	1.24	752.43
09/12/2006	9	10	2.61	176.93	15.1	1002.68
09/12/2006	9	75	3.44	173.03	14.78	994.73
09/12/2006	9	185	4.45	174.01	14.61	983.35
09/12/2006	9	350	9.16	192.78	13.51	963.7
09/12/2006	9	515	11.09	196.69	12.22	944.93
09/12/2006	9	1190	14.8	202.54	8.69	865.03
09/12/2006	9	2300	10.18	217.53	1.45	752.59
09/12/2006	10	10	2.73	191.19	16.24	1002.59
09/12/2006	10	75	3.47	188.68	15.77	994.66
09/12/2006	10	185	4.63	187.24	14.87	983.3
09/12/2006	10	350	7	190.67	13.77	963.67
09/12/2006	10	515	9.67	197.79	12.34	944.91
09/12/2006	10	1190	14.89	204.51	8.59	864.99
09/12/2006	10	2300	10.77	218.44	1.43	752.52
09/12/2006	11	10	2.71	197.83	16.83	1002.66
09/12/2006	11	75	3.4	193.24	16.42	994.74
09/12/2006	11	185	4.78	191.65	15.33	983.39
09/12/2006	11	350	6.51	193.97	13.93	963.78
09/12/2006	11	515	7.9	197.62	12.49	945.02
09/12/2006	11	1190	14.76	209.65	8.69	865.12
09/12/2006	11	2300	11.58	219.12	1.27	752.59
09/12/2006	12	10	3	199.04	16.79	1002.88
09/12/2006	12	75	3.54	192.48	16.77	994.96
09/12/2006	12	185	4.8	191.04	15.66	983.63
09/12/2006	12	350	6.47	194.37	14.15	964.03
09/12/2006	12	515	7.5	198.42	12.62	945.27
09/12/2006	12	1190	13.69	217.44	8.67	865.35
09/12/2006	12	2300	11.76	222.29	0.77	752.76
09/12/2006	13	10	0.64	150.26	17.6	1004.29
09/12/2006	13	75	1.72	190.41	16.98	996.36
09/12/2006	13	185	2.58	195.45	16.45	985.03
09/12/2006	13	350	3.89	202.42	15.19	965.44
09/12/2006	13	515	4.7	208.16	13.73	946.73
09/12/2006	13	1190	8.37	226.99	8.47	866.86
09/12/2006	13	2300	10.67	226.09	0.96	770.3
09/12/2006	14	10	0.21	174.56	17.07	1004.46
09/12/2006	14	75	1.46	195.81	17.02	996.54
09/12/2006	14	185	2.23	202.52	16.47	985.21
09/12/2006	14	350	3.22	207.59	15.23	965.62
09/12/2006	14	515	3.98	217.18	13.83	946.91
09/12/2006	14	1190	6.62	233.07	8.23	867.02
09/12/2006	14	2300	10.01	231.9	0.62	754.16
09/12/2006	15	10	0.44	301.18	15.79	1004.78
09/12/2006	15	75	1.45	202.9	16.38	996.84
09/12/2006	15	185	1.94	209.85	15.76	985.48
09/12/2006	15	350	2.25	221.6	14.64	965.86
09/12/2006	15	515	2.77	238.76	13.36	947.12
09/12/2006	15	1190	5.31	244.51	7.98	867.16
09/12/2006	15	2300	8.97	238.99	0.08	754.12
09/12/2006	16	10	1.31	296.76	14.73	1005.63
09/12/2006	16	75	1.51	257.33	15.75	997.67

09/12/2006	16	185	2.26	269.49	15	986.27
09/12/2006	16	350	3.71	290.19	13.97	966.61
09/12/2006	16	515	4.97	298.04	12.52	947.81
09/12/2006	16	1190	5.11	272.69	7.42	867.64
09/12/2006	16	2300	7.97	239.13	-0.54	754.33
09/12/2006	17	10	3.4	288.86	13.88	1006.44
09/12/2006	17	75	3.48	290.16	14.46	998.45
09/12/2006	17	185	5.23	294.59	13.53	987
09/12/2006	17	350	8.45	291.95	12.3	967.23
09/12/2006	17	515	10.28	289.45	11.05	948.33
09/12/2006	17	1190	7.09	270.52	6.69	867.86
09/12/2006	17	2300	7.56	230.41	-0.42	754.35
09/12/2006	18	10	5.17	259.86	13.08	1007.1
09/12/2006	18	75	4.31	249.55	12.29	999.08
09/12/2006	18	185	5.98	258.56	11.92	984.75
09/12/2006	18	350	11.87	273.77	11.22	967.7
09/12/2006	18	515	14.44	278.52	10.04	948.71
09/12/2006	18	1190	10.13	268.93	5.9	867.9
09/12/2006	18	2300	8.19	223.19	-0.03	754.31
09/12/2006	19	10	2.35	259.94	14.76	1006.4
09/12/2006	19	75	2.07	249.44	14.33	998.42
09/12/2006	19	185	3.06	260.15	13.66	986.98
09/12/2006	19	350	4.45	278.5	12.52	967.23
09/12/2006	19	515	4.76	288.03	11.32	948.35
09/12/2006	19	1190	3.17	280.07	6.35	867.84
09/12/2006	19	2300	6.07	238.9	-0.35	754.45
09/12/2006	20	10	3.89	267.5	14.56	1006.79
09/12/2006	20	75	3.28	253.56	13.96	998.81
09/12/2006	20	185	4.32	258.77	13.34	984.54
09/12/2006	20	350	6.9	274.24	12.21	967.57
09/12/2006	20	515	7.52	279.97	10.94	948.65
09/12/2006	20	1190	4.79	281.53	6.23	868.05
09/12/2006	20	2300	4.88	252.86	-0.48	754.6
09/12/2006	21	10	5.69	263.85	14.43	1007.43
09/12/2006	21	75	4.5	260.8	13.65	999.42
09/12/2006	21	185	5.78	265.23	12.74	985.12
09/12/2006	21	350	8.87	272.18	11.66	968.1
09/12/2006	21	515	9.42	278.56	10.49	949.14
09/12/2006	21	1190	6.69	288.81	6.07	868.44
09/12/2006	21	2300	3.89	277.27	-0.57	754.8
09/12/2006	22	10	5.14	259.46	14.11	1007.91
09/12/2006	22	75	4.36	258.21	13.68	999.9
09/12/2006	22	185	5.53	262.2	12.95	988.41
09/12/2006	22	350	8.98	273.48	11.93	968.56
09/12/2006	22	515	9.75	284.03	10.63	949.6
09/12/2006	22	1190	7.72	290.93	6.02	868.8
09/12/2006	22	2300	4.45	261.31	-0.86	754.94
09/12/2006	23	10	5.29	262.18	13.59	1008.38
09/12/2006	23	75	4.58	261.88	13.62	1000.37
09/12/2006	23	185	5.67	266.56	12.87	986.04
09/12/2006	23	350	8.98	279.43	11.92	969.01
09/12/2006	23	515	9.64	289.75	10.53	950.04

09/12/2006	23	1190	7.93	291.91	5.69	869.12
09/12/2006	23	2300	6.07	246.61	-1.29	755.16
09/12/2006	24	10	5.15	264.99	13.35	1008.79
09/12/2006	24	75	4.26	259.29	13.35	1000.76
09/12/2006	24	185	5.24	264.69	12.71	986.43
09/12/2006	24	350	8.53	282.02	11.87	969.37
09/12/2006	24	515	9.25	290.41	10.41	950.38
09/12/2006	24	1190	8.35	292.89	5.32	869.37
09/12/2006	24	2300	7.06	246.26	-1.49	755.26
10/12/2006	1	10	4.02	250.08	12.81	1008.41
10/12/2006	1	75	3.43	246.17	12.77	1000.38
10/12/2006	1	185	4.59	256.94	12.62	986.03
10/12/2006	1	350	8.39	279.92	11.71	968.96
10/12/2006	1	515	9.15	292.04	10.39	949.96
10/12/2006	1	1190	6.98	293.37	5.71	869.04
10/12/2006	1	2300	9.09	254.64	-1.77	755.07
10/12/2006	2	10	4.05	250.36	12.04	1008.9
10/12/2006	2	75	3.48	246.5	12.6	1000.85
10/12/2006	2	185	4.48	258.06	12.66	986.49
10/12/2006	2	350	8.45	285.12	11.75	969.43
10/12/2006	2	515	9.11	291.65	10.29	950.42
10/12/2006	2	1190	6.99	294.97	5.43	869.4
10/12/2006	2	2300	9.56	248.23	-1.99	755.29
10/12/2006	3	10	4.04	252.1	11.77	1009.46
10/12/2006	3	75	3.39	245.78	12.55	1001.4
10/12/2006	3	185	4.72	264.07	12.61	987.03
10/12/2006	3	350	8.47	290.05	11.74	969.95
10/12/2006	3	515	8.83	294.64	10.24	950.93
10/12/2006	3	1190	7.49	297.95	5.04	869.8
10/12/2006	3	2300	9.07	244.6	-2.11	755.49
10/12/2006	4	10	3.91	249.94	11.57	1009.82
10/12/2006	4	75	3.24	241.94	12.62	1001.75
10/12/2006	4	185	4.98	268.7	12.5	987.37
10/12/2006	4	350	8	291.9	11.55	970.27
10/12/2006	4	515	8.35	297.35	10.06	951.23
10/12/2006	4	1190	7.52	299.57	4.77	870.02
10/12/2006	4	2300	9.06	243.61	-1.79	755.61
10/12/2006	5	10	3.81	250.18	11.45	1009.95
10/12/2006	5	75	3.26	245.89	12.46	1001.87
10/12/2006	5	185	4.94	272.53	12.29	987.48
10/12/2006	5	350	7.27	292.79	11.38	970.38
10/12/2006	5	515	7.59	299.69	9.87	951.31
10/12/2006	5	1190	7.3	302.91	4.47	870.04
10/12/2006	5	2300	8.47	242.77	-1.44	755.59
10/12/2006	6	10	3.82	243.77	11.25	1010.11
10/12/2006	6	75	3.36	238.34	12.27	1002.03
10/12/2006	6	185	4.47	260.36	12.16	987.63
10/12/2006	6	350	6.74	292.86	11.25	970.52
10/12/2006	6	515	6.85	299.96	9.75	951.45
10/12/2006	6	1190	6.65	302.51	4.3	870.12
10/12/2006	6	2300	7.72	243.59	-1.46	755.62
10/12/2006	7	10	3.29	221.55	11.65	1011.44

10/12/2006	7	75	3.16	213.37	13.5	1003.37
10/12/2006	7	185	4.16	254.84	13.02	989
10/12/2006	7	350	5.55	287.71	12.1	971.91
10/12/2006	7	515	6.12	301.76	10.67	952.88
10/12/2006	7	1190	5.8	307.28	4.94	871.63
10/12/2006	7	2300	7.36	266.89	-2.17	756.92
10/12/2006	8	10	3.14	215.92	13.02	1011.88
10/12/2006	8	75	2.82	204.81	13.61	1003.82
10/12/2006	8	185	4.18	260.25	13.16	992.27
10/12/2006	8	350	5.12	290.01	12.15	972.35
10/12/2006	8	515	5.46	301.34	10.65	953.31
10/12/2006	8	1190	4.98	305.02	4.92	872.01
10/12/2006	8	2300	7	267.35	-1.98	757.29
10/12/2006	9	10	2.74	224.56	14.93	1012.14
10/12/2006	9	75	2.23	217.28	13.57	1004.09
10/12/2006	9	185	3.3	249.34	13.29	992.55
10/12/2006	9	350	4.77	288.97	12.11	972.63
10/12/2006	9	515	4.91	296.35	10.56	953.58
10/12/2006	9	1190	4.16	296.61	5.01	872.24
10/12/2006	9	2300	6.51	268.13	-1.93	757.55
10/12/2006	10	10	2.55	251.71	16.12	1012.68
10/12/2006	10	75	2.27	251.9	14.14	1004.63
10/12/2006	10	185	3.07	265.37	13.36	993.1
10/12/2006	10	350	4.81	284.04	12.06	973.17
10/12/2006	10	515	5.03	289.29	10.52	954.11
10/12/2006	10	1190	4.24	287.04	5.26	872.74
10/12/2006	10	2300	6.3	270.39	-1.85	758.06
10/12/2006	11	10	2.63	273.26	16.7	1013.14
10/12/2006	11	75	2.45	273.73	14.21	1005.1
10/12/2006	11	185	3.53	279.44	13.46	993.56
10/12/2006	11	350	4.95	287.46	11.98	973.64
10/12/2006	11	515	5.15	288.98	10.45	954.56
10/12/2006	11	1190	4.62	286.17	5.51	873.17
10/12/2006	11	2300	5.97	275.43	-1.75	758.46
10/12/2006	12	10	2.67	281.02	16.9	1013.69
10/12/2006	12	75	2.49	281.59	13.98	1005.64
10/12/2006	12	185	3.59	281.8	13.37	994.1
10/12/2006	12	350	5.16	289.06	11.87	974.16
10/12/2006	12	515	5.26	290.09	10.37	955.08
10/12/2006	12	1190	5.01	285.67	5.56	873.63
10/12/2006	12	2300	5.56	278.92	-1.67	758.89
10/12/2006	13	10	2.78	270.62	16.61	1015.53
10/12/2006	13	75	2.68	272.72	13.68	1007.46
10/12/2006	13	185	3.91	275.25	13.27	995.9
10/12/2006	13	350	5.62	289.01	12.23	975.91
10/12/2006	13	515	6.32	297.2	10.83	956.82
10/12/2006	13	1190	6.1	309.14	5.06	875.27
10/12/2006	13	2300	8.26	276.64	-1.8	760.21
10/12/2006	14	10	2.39	265.2	16.03	1015.66
10/12/2006	14	75	2.33	269.83	13.58	1007.59
10/12/2006	14	185	3.5	273.92	13.31	996.02
10/12/2006	14	350	5.17	291.65	12.28	976.04

10/12/2006	14	515	5.71	302.12	10.85	956.94
10/12/2006	14	1190	5.52	311.15	5.15	875.39
10/12/2006	14	2300	8.28	278.6	-1.49	760.4
10/12/2006	15	10	2.21	255.34	14.95	1015.2
10/12/2006	15	75	2.16	259.02	13.51	1007.13
10/12/2006	15	185	3.25	268.06	13.33	995.56
10/12/2006	15	350	4.77	291.8	12.28	975.59
10/12/2006	15	515	4.99	301.82	10.73	956.49
10/12/2006	15	1190	4.92	309.73	5.34	874.98
10/12/2006	15	2300	8.08	279.07	-1.29	760.12
10/12/2006	16	10	2.19	243.67	13.88	1015.08
10/12/2006	16	75	2.13	243.92	13.49	1007
10/12/2006	16	185	3	257.92	13.48	995.43
10/12/2006	16	350	4.59	290.04	12.19	975.46
10/12/2006	16	515	4.34	297.21	10.62	956.37
10/12/2006	16	1190	4.44	301.55	5.77	874.9
10/12/2006	16	2300	7.68	276.59	-0.92	760.17
10/12/2006	17	10	2.07	235.85	13.19	1015.01
10/12/2006	17	75	2.14	230.89	13.46	1006.93
10/12/2006	17	185	2.82	251.47	13.5	995.35
10/12/2006	17	350	4.27	291.59	12.1	975.38
10/12/2006	17	515	3.95	295.46	10.65	956.29
10/12/2006	17	1190	4.18	292.12	6.2	874.87
10/12/2006	17	2300	7.14	271.4	-0.58	760.26
10/12/2006	18	10	1.99	241.76	13.03	1015.16
10/12/2006	18	75	2.21	230.66	13.49	1007.08
10/12/2006	18	185	3.1	257.93	13.39	995.5
10/12/2006	18	350	4.47	293.82	12	975.53
10/12/2006	18	515	4.22	297.56	10.58	956.44
10/12/2006	18	1190	4.42	283.82	6.33	875.01
10/12/2006	18	2300	6.47	267.67	-0.77	760.37
10/12/2006	19	10	2.1	187.67	12.28	1015.57
10/12/2006	19	75	2.17	190.39	14.19	1007.49
10/12/2006	19	185	0.32	235.51	13.6	995.93
10/12/2006	19	350	1.25	327.97	12.14	975.96
10/12/2006	19	515	2.05	317.16	10.85	956.85
10/12/2006	19	1190	5.16	282.01	5.77	875.4
10/12/2006	19	2300	6.96	264.97	-0.48	760.68
10/12/2006	20	10	3.01	194.22	11.98	1015.64
10/12/2006	20	75	2.97	193.45	14.09	1007.55
10/12/2006	20	185	0.95	213.86	13.48	995.97
10/12/2006	20	350	0.83	294.08	12.18	975.99
10/12/2006	20	515	2.15	299.14	10.81	956.89
10/12/2006	20	1190	4.66	277.49	5.68	875.43
10/12/2006	20	2300	6.84	259.41	-0.49	760.69
10/12/2006	21	10	3.01	198.8	12.38	1015.67
10/12/2006	21	75	3.01	194.3	14.01	1007.59
10/12/2006	21	185	1.39	220.06	13.46	996.02
10/12/2006	21	350	1.18	267.82	12.2	976.03
10/12/2006	21	515	2.33	294.14	10.85	956.93
10/12/2006	21	1190	4.46	275.47	5.59	875.46
10/12/2006	21	2300	7.19	255.57	-0.52	760.65

10/12/2006	22	10	2.63	198.64	12.29	1015.7
10/12/2006	22	75	2.69	190.65	13.94	1007.61
10/12/2006	22	185	1.23	206.59	13.5	996.03
10/12/2006	22	350	1.03	275.8	12.21	976.06
10/12/2006	22	515	2.15	307.98	10.85	956.95
10/12/2006	22	1190	3.84	277.04	5.63	875.47
10/12/2006	22	2300	8.09	258.92	-0.36	760.73
10/12/2006	23	10	2.5	206.36	12.27	1015.85
10/12/2006	23	75	2.73	197.2	13.89	1007.76
10/12/2006	23	185	1.28	203.17	13.5	996.19
10/12/2006	23	350	0.96	279.78	12.2	976.21
10/12/2006	23	515	2.11	314.44	10.8	957.1
10/12/2006	23	1190	3.18	277.47	5.6	875.59
10/12/2006	23	2300	9.06	256.73	-0.5	760.87
10/12/2006	24	10	2.17	214.49	12.37	1015.91
10/12/2006	24	75	2.63	205.1	13.79	1007.82
10/12/2006	24	185	0.85	214.52	13.43	996.24
10/12/2006	24	350	1.03	303.97	12.16	976.25
10/12/2006	24	515	2.18	327.22	10.76	957.15
10/12/2006	24	1190	2.52	279.43	5.57	875.61
10/12/2006	24	2300	8.96	255.13	-0.03	760.96
11/12/2006	1	10	1.95	254.82	11.39	1016.03
11/12/2006	1	75	2.24	230.98	12.63	1007.91
11/12/2006	1	185	3.51	276.1	12.08	993.43
11/12/2006	1	350	3.89	296.99	10.85	976.22
11/12/2006	1	515	3.84	303.88	9.39	957.03
11/12/2006	1	1190	3.4	272.35	5.16	875.27
11/12/2006	1	2300	10.57	254.16	-0.13	760.69
11/12/2006	2	10	1.88	277.66	11.36	1016.24
11/12/2006	2	75	1.88	252.67	12.51	1008.11
11/12/2006	2	185	3.34	288.1	11.98	993.63
11/12/2006	2	350	4.05	303.79	10.62	976.4
11/12/2006	2	515	3.78	312.77	9.19	957.19
11/12/2006	2	1190	3.17	281.94	5.12	875.39
11/12/2006	2	2300	11.22	257.77	-0.24	760.76
11/12/2006	3	10	1.49	279.65	11.81	1015.7
11/12/2006	3	75	1.5	250.13	12.39	1007.58
11/12/2006	3	185	2.99	289.41	11.8	993.09
11/12/2006	3	350	3.42	303.24	10.4	975.87
11/12/2006	3	515	3.1	312.49	9.04	956.65
11/12/2006	3	1190	3.32	277.85	5.13	874.89
11/12/2006	3	2300	11.45	259.47	-0.36	760.3
11/12/2006	4	10	1.2	272.39	12.1	1015.59
11/12/2006	4	75	1.25	246.74	12.26	1007.48
11/12/2006	4	185	2.51	285.11	11.64	992.99
11/12/2006	4	350	2.95	301.61	10.25	975.75
11/12/2006	4	515	2.63	305.25	8.99	956.54
11/12/2006	4	1190	3.8	276.76	5.19	874.8
11/12/2006	4	2300	10.6	260.5	-0.63	760.17
11/12/2006	5	10	0.97	242.38	12.05	1015.11
11/12/2006	5	75	1.37	219.05	12.12	1006.99
11/12/2006	5	185	1.95	266.83	11.46	992.51

11/12/2006	5	350	2.1	288.08	10.21	975.27
11/12/2006	5	515	1.87	299	8.98	956.07
11/12/2006	5	1190	4.07	274.33	5.23	874.39
11/12/2006	5	2300	9.51	257.22	-0.86	759.76
11/12/2006	6	10	1.1	216.87	12.07	1014.79
11/12/2006	6	75	1.7	207.3	11.95	1006.67
11/12/2006	6	185	1.84	241.1	11.31	992.19
11/12/2006	6	350	1.59	267.3	10.27	974.95
11/12/2006	6	515	1.31	287.54	9.03	955.76
11/12/2006	6	1190	3.98	267.61	5.13	874.11
11/12/2006	6	2300	8.73	249.26	-1.21	759.39
11/12/2006	7	10	0.38	266.99	12.49	1015.46
11/12/2006	7	75	0.5	240.64	11.93	1007.34
11/12/2006	7	185	1.14	275.39	11.33	992.86
11/12/2006	7	350	1.36	295.63	10.47	975.62
11/12/2006	7	515	1.97	276	9.55	956.44
11/12/2006	7	1190	6.49	258.85	5.48	874.88
11/12/2006	7	2300	9.74	250.68	-1.23	760.09
11/12/2006	8	10	0.93	183.69	12.87	1015.11
11/12/2006	8	75	1.07	186.1	11.77	1007
11/12/2006	8	185	1.43	206.19	11.3	992.51
11/12/2006	8	350	1.33	248.31	10.56	975.27
11/12/2006	8	515	2.63	255.33	9.66	956.1
11/12/2006	8	1190	6.83	258.16	5.45	874.57
11/12/2006	8	2300	9.47	249.38	-1.14	759.81
11/12/2006	9	10	1.41	160.16	13.25	1014.7
11/12/2006	9	75	1.56	166.17	11.93	1006.6
11/12/2006	9	185	1.88	177.28	11.63	994.96
11/12/2006	9	350	2.06	230.9	10.72	974.91
11/12/2006	9	515	3.89	247.6	9.85	955.76
11/12/2006	9	1190	6.37	256.95	5.39	874.24
11/12/2006	9	2300	9.32	250.15	-1.09	759.52
11/12/2006	10	10	1.53	144.55	13.68	1014.11
11/12/2006	10	75	1.68	152.57	12.45	1006.03
11/12/2006	10	185	1.94	164.12	11.99	994.41
11/12/2006	10	350	2.69	223.45	10.95	974.38
11/12/2006	10	515	4.03	244.36	9.85	955.25
11/12/2006	10	1190	6.02	251.05	5.24	873.76
11/12/2006	10	2300	9	249.62	-1.08	759.1
11/12/2006	11	10	1.13	131.42	13.88	1013.62
11/12/2006	11	75	1.23	145.8	12.88	1005.55
11/12/2006	11	185	1.53	163.07	12.17	993.96
11/12/2006	11	350	2.34	212.18	10.94	973.95
11/12/2006	11	515	3.17	230.84	9.78	954.81
11/12/2006	11	1190	6.41	245.31	5.17	873.34
11/12/2006	11	2300	8.47	250.07	-1.14	758.68
11/12/2006	12	10	0.99	104.6	14.25	1013.12
11/12/2006	12	75	1.06	117.78	13	1005.04
11/12/2006	12	185	1.31	136.73	12.17	993.45
11/12/2006	12	350	1.93	167.87	10.9	973.45
11/12/2006	12	515	2.39	189.98	9.79	954.32
11/12/2006	12	1190	6.55	238.61	5.31	872.9

11/12/2006	12	2300	9.14	249.13	-1.22	758.29
11/12/2006	13	10	0.2	249.78	14.51	1014.12
11/12/2006	13	75	0.3	234.71	12.74	1006.04
11/12/2006	13	185	0.61	225.6	12.09	994.43
11/12/2006	13	350	1.43	211.03	10.85	974.41
11/12/2006	13	515	2.46	224.26	9.65	955.26
11/12/2006	13	1190	5.13	251.37	5.33	873.75
11/12/2006	13	2300	8.72	263.1	-1.12	759.12
11/12/2006	14	10	0.34	11.98	14.95	1013.24
11/12/2006	14	75	0.29	18.18	12.94	1005.17
11/12/2006	14	185	0.03	180	12.35	993.57
11/12/2006	14	350	0.74	178.76	11.1	973.58
11/12/2006	14	515	1.38	199.46	10	954.46
11/12/2006	14	1190	5.32	248.45	5.51	873.09
11/12/2006	14	2300	8.97	260.23	-1.09	758.64
11/12/2006	15	10	1.29	6.68	13.93	1012.42
11/12/2006	15	75	1.51	8.73	12.63	1004.35
11/12/2006	15	185	1.33	8.06	12.14	992.75
11/12/2006	15	350	0.62	30.11	11.09	972.76
11/12/2006	15	515	0.44	216.74	10	953.66
11/12/2006	15	1190	5.66	247.52	5.53	872.37
11/12/2006	15	2300	9.65	250.06	-1.05	758.02
11/12/2006	16	10	2.07	29.16	13.29	1011.68
11/12/2006	16	75	2.31	29.68	12.02	1003.6
11/12/2006	16	185	2.46	33.92	11.59	991.99
11/12/2006	16	350	2.12	47.24	10.87	971.99
11/12/2006	16	515	0.89	63.49	9.8	952.89
11/12/2006	16	1190	5.33	244.99	5.84	871.69
11/12/2006	16	2300	11.57	249.43	-1.08	757.46
11/12/2006	17	10	2.86	6.03	12.8	1011.41
11/12/2006	17	75	2.97	7.29	11.47	1003.32
11/12/2006	17	185	3.29	10.64	10.88	988.86
11/12/2006	17	350	3.27	20.54	10.18	971.65
11/12/2006	17	515	2.45	19.24	9.21	952.52
11/12/2006	17	1190	3.45	245.67	5.36	871.21
11/12/2006	17	2300	12.59	245.24	-1.02	757.02
11/12/2006	18	10	3.07	355.14	12.56	1011.15
11/12/2006	18	75	3.3	358.31	10.92	1003.05
11/12/2006	18	185	4.05	1.81	10	988.56
11/12/2006	18	350	4.58	4.89	9.13	971.3
11/12/2006	18	515	4.33	2.36	8.2	952.12
11/12/2006	18	1190	0.95	286.12	5.25	870.71
11/12/2006	18	2300	13.3	243.73	-1.08	756.61
11/12/2006	19	10	3.74	277.07	11.77	1012.06
11/12/2006	19	75	3.04	272.41	10.37	1003.94
11/12/2006	19	185	4.06	274.33	9.7	989.42
11/12/2006	19	350	6.66	280.49	8.77	972.12
11/12/2006	19	515	7.64	282.29	7.82	952.89
11/12/2006	19	1190	8.78	287.04	4.29	871.26
11/12/2006	19	2300	11.31	270.5	-1.85	756.66
11/12/2006	20	10	5.52	282.25	11.64	1012.23
11/12/2006	20	75	4.71	279.39	10.17	1004.11

11/12/2006	20	185	5.96	281.83	9.32	989.57
11/12/2006	20	350	9.15	286.71	8.47	972.26
11/12/2006	20	515	9.92	292.69	7.6	953.01
11/12/2006	20	1190	9.86	308.3	3.86	871.27
11/12/2006	20	2300	9.52	279.81	-2.34	756.53
11/12/2006	21	10	5.77	284.35	11.63	1012.17
11/12/2006	21	75	5.5	284.83	10.35	1004.04
11/12/2006	21	185	6.67	287.49	9.44	989.52
11/12/2006	21	350	9.04	297.18	8.23	972.2
11/12/2006	21	515	9.47	305.43	6.96	952.92
11/12/2006	21	1190	11.26	310.93	3.01	870.96
11/12/2006	21	2300	8.51	282.7	-2.3	756.07
11/12/2006	22	10	5.11	273.37	11.46	1011.78
11/12/2006	22	75	4.57	273.24	10.12	1003.65
11/12/2006	22	185	5.75	276.19	9.24	986.15
11/12/2006	22	350	7.64	287.29	8.02	971.78
11/12/2006	22	515	7.37	299.57	6.88	952.48
11/12/2006	22	1190	11.19	309.11	2.98	870.55
11/12/2006	22	2300	10.17	290.9	-2.5	755.67
11/12/2006	23	10	5.65	260.62	11.38	1011.34
11/12/2006	23	75	4.98	264.91	9.94	1003.2
11/12/2006	23	185	6.07	267.9	9.05	990.97
11/12/2006	23	350	7.97	276.52	7.91	971.32
11/12/2006	23	515	7.74	288.62	6.87	952.03
11/12/2006	23	1190	9.74	322.84	3.08	870.18
11/12/2006	23	2300	17.29	292.68	-2.91	755.16
11/12/2006	24	10	4.85	265.15	10.37	1010.58
11/12/2006	24	75	4.26	266.03	9.62	1002.45
11/12/2006	24	185	5.11	268.36	8.95	987.27
11/12/2006	24	350	7.95	284.04	7.81	970.58
11/12/2006	24	515	8.26	300.67	6.94	951.31
11/12/2006	24	1190	9.09	331.01	2.99	869.49
11/12/2006	24	2300	13.13	315.09	-1.95	754.7
12/12/2006	1	10	5.98	296.61	11.24	1010.11
12/12/2006	1	75	5.61	293.64	10.76	1002.01
12/12/2006	1	185	7.06	296.63	9.93	987.54
12/12/2006	1	350	9.64	306.21	8.76	970.27
12/12/2006	1	515	10.47	313.4	7.47	951.06
12/12/2006	1	1190	10.26	323.2	3.25	869.32
12/12/2006	1	2300	10.74	335.01	-3.22	754.52
12/12/2006	2	10	5.26	298.12	11.09	1010.51
12/12/2006	2	75	4.93	296.71	10.62	1002.41
12/12/2006	2	185	6.13	299.37	9.75	984.96
12/12/2006	2	350	8.39	310.65	8.56	970.64
12/12/2006	2	515	9.26	318.91	7.39	951.4
12/12/2006	2	1190	9.82	332.78	3.29	869.63
12/12/2006	2	2300	10.77	331.08	-3.55	754.71
12/12/2006	3	10	4.47	295.42	10.69	1010.62
12/12/2006	3	75	4.17	294.07	10.53	1002.52
12/12/2006	3	185	5.23	297.3	9.74	985.06
12/12/2006	3	350	7.56	311.75	8.58	970.73
12/12/2006	3	515	8.31	320.05	7.3	951.49

12/12/2006	3	1190	9.35	337.72	3.12	869.7
12/12/2006	3	2300	10.78	333.8	-4	754.67
12/12/2006	4	10	3.91	302.15	10.44	1010.46
12/12/2006	4	75	3.66	299.45	10.64	1002.35
12/12/2006	4	185	4.73	304.42	10	984.9
12/12/2006	4	350	6.85	316.18	8.66	970.58
12/12/2006	4	515	7.5	321.63	7.42	951.35
12/12/2006	4	1190	8.39	340.74	2.9	869.55
12/12/2006	4	2300	10.56	334.94	-4.07	754.5
12/12/2006	5	10	4.46	316.36	10.25	1010.25
12/12/2006	5	75	3.94	312.2	10.75	1002.14
12/12/2006	5	185	4.94	316.14	10	984.69
12/12/2006	5	350	7.16	323.33	8.49	970.37
12/12/2006	5	515	7.67	325.57	7.4	951.13
12/12/2006	5	1190	8.69	341.92	2.67	869.32
12/12/2006	5	2300	9.77	336.87	-3.91	754.27
12/12/2006	6	10	4.78	322.31	10.11	1009.94
12/12/2006	6	75	3.99	319.2	10.61	1001.83
12/12/2006	6	185	5.06	322	9.73	984.38
12/12/2006	6	350	7.05	326.03	8.24	970.04
12/12/2006	6	515	7.55	326.47	7.21	950.8
12/12/2006	6	1190	9.06	341.23	2.4	868.98
12/12/2006	6	2300	9.33	343.31	-3.54	753.95
12/12/2006	7	10	4.69	345.67	10.11	1010.58
12/12/2006	7	75	4.27	347.3	11.09	1002.48
12/12/2006	7	185	5.34	349.31	10.28	987.99
12/12/2006	7	350	7.81	349.08	8.69	970.71
12/12/2006	7	515	7.96	347.43	7.19	951.47
12/12/2006	7	1190	10	333.1	2.28	869.53
12/12/2006	7	2300	11.19	338.37	-4.1	754.24
12/12/2006	8	10	4.64	356.54	10.67	1010.57
12/12/2006	8	75	3.87	357.76	10.66	1002.45
12/12/2006	8	185	5.04	356.76	9.74	984.99
12/12/2006	8	350	7.7	351.92	8.17	970.63
12/12/2006	8	515	7.81	350.42	6.82	951.36
12/12/2006	8	1190	9.91	337.83	2.12	869.38
12/12/2006	8	2300	10.82	346.53	-3.47	754.15
12/12/2006	9	10	4.52	353.52	11.71	1010.34
12/12/2006	9	75	3.98	350.82	10.53	1002.23
12/12/2006	9	185	4.98	351.69	9.41	987.71
12/12/2006	9	350	6.96	349.02	7.89	970.39
12/12/2006	9	515	7.45	348.61	6.66	951.1
12/12/2006	9	1190	9.94	341.48	2.17	869.11
12/12/2006	9	2300	10.27	351.33	-2.45	754.05
12/12/2006	10	10	4.22	348.1	12.53	1010.36
12/12/2006	10	75	3.79	344.56	10.43	1002.24
12/12/2006	10	185	4.72	345.37	9.29	987.73
12/12/2006	10	350	6.02	346.23	7.85	970.4
12/12/2006	10	515	6.95	346.89	6.64	951.12
12/12/2006	10	1190	9.71	345.45	2.18	869.09
12/12/2006	10	2300	10.11	355.44	-1.59	754.13
12/12/2006	11	10	3.58	341.62	13.11	1010.45

12/12/2006	11	75	3.28	336.54	10.35	1002.34
12/12/2006	11	185	4.08	337.87	9.19	987.82
12/12/2006	11	350	5.05	340.35	7.7	970.48
12/12/2006	11	515	5.96	341.29	6.48	951.19
12/12/2006	11	1190	9.35	346.45	2.13	869.14
12/12/2006	11	2300	10.34	0.4	-1.11	754.2
12/12/2006	12	10	2.85	333.35	13.55	1010.7
12/12/2006	12	75	2.45	325.01	10.23	1002.58
12/12/2006	12	185	3.03	327.01	9.08	985.1
12/12/2006	12	350	3.86	330.79	7.68	970.72
12/12/2006	12	515	4.87	333.72	6.5	951.42
12/12/2006	12	1190	8.63	347.83	2.08	869.34
12/12/2006	12	2300	10.35	5.52	-1.15	754.36
12/12/2006	13	10	2.29	21.29	13.85	1011.23
12/12/2006	13	75	2.08	4.53	10.37	1003.11
12/12/2006	13	185	2.52	3.37	9.21	988.59
12/12/2006	13	350	3.71	5.16	8.36	971.26
12/12/2006	13	515	6.01	5.75	7.4	951.98
12/12/2006	13	1190	8.99	348.55	2.94	870.05
12/12/2006	13	2300	9.62	1.01	-0.75	755.21
12/12/2006	14	10	1.1	6.8	13.32	1010.66
12/12/2006	14	75	1.05	332.85	10.11	1002.55
12/12/2006	14	185	1.38	333.58	9	985.07
12/12/2006	14	350	2.8	353.26	8.37	970.7
12/12/2006	14	515	4.95	1.75	7.45	951.42
12/12/2006	14	1190	8.76	354.85	3.24	869.55
12/12/2006	14	2300	9.3	5.49	-0.05	754.94
12/12/2006	15	10	0.89	266.78	12.2	1010.08
12/12/2006	15	75	1.19	257.09	9.84	1001.96
12/12/2006	15	185	1.45	265.44	8.86	986.8
12/12/2006	15	350	2.25	317.33	8.21	970.11
12/12/2006	15	515	3.78	344.26	7.4	950.85
12/12/2006	15	1190	8.3	359.67	3.48	869.05
12/12/2006	15	2300	8.49	8.89	0.41	754.62
12/12/2006	16	10	1.31	236.55	10.53	1010.11
12/12/2006	16	75	1.44	221.1	9.49	1001.99
12/12/2006	16	185	1.58	233.09	8.95	986.82
12/12/2006	16	350	2.16	303.19	8.14	970.12
12/12/2006	16	515	3.35	333.23	7.42	950.85
12/12/2006	16	1190	7.88	8.9	3.66	869.08
12/12/2006	16	2300	7.53	15.1	0.36	754.68
12/12/2006	17	10	1.87	224.13	8.95	1010.51
12/12/2006	17	75	2.38	202.75	9.35	1002.39
12/12/2006	17	185	2.02	231.56	9.02	987.18
12/12/2006	17	350	2.39	291.34	7.98	970.49
12/12/2006	17	515	3.24	327.89	7.31	951.21
12/12/2006	17	1190	6.8	18.83	3.8	869.4
12/12/2006	17	2300	6.73	27.18	-0.11	754.94
12/12/2006	18	10	2.12	226.53	9.21	1010.74
12/12/2006	18	75	2.62	195.63	9.31	1002.6
12/12/2006	18	185	2.05	241.39	8.87	987.39
12/12/2006	18	350	2.73	282.67	7.79	970.68

12/12/2006	18	515	3.3	321.27	7.08	951.39
12/12/2006	18	1190	5.24	29.46	3.86	869.56
12/12/2006	18	2300	5.75	40.04	-0.47	755.05
12/12/2006	19	10	2.35	288.13	9.51	1011.03
12/12/2006	19	75	2.66	291.75	11.48	1002.9
12/12/2006	19	185	3.98	310.99	10.38	988.42
12/12/2006	19	350	3.86	311.84	8.87	971.14
12/12/2006	19	515	4.37	314.43	7.39	951.89
12/12/2006	19	1190	4.69	0.54	3.48	870.01
12/12/2006	19	2300	4.65	26.84	-0.21	755.37
12/12/2006	20	10	2.29	280.57	9.26	1010.87
12/12/2006	20	75	2.72	288.04	11.26	1002.73
12/12/2006	20	185	3.75	306.99	10.22	988.25
12/12/2006	20	350	3.85	310.39	8.65	970.96
12/12/2006	20	515	4.31	313.85	7.2	951.7
12/12/2006	20	1190	3.29	3.08	3.4	869.79
12/12/2006	20	2300	3.35	34.27	-0.21	755.18
12/12/2006	21	10	2.1	281.79	9.11	1011.03
12/12/2006	21	75	2.77	292.09	11.12	1002.89
12/12/2006	21	185	3.38	309.22	10.1	985.43
12/12/2006	21	350	3.63	315.58	8.51	971.09
12/12/2006	21	515	4.07	318.8	6.98	951.82
12/12/2006	21	1190	2.49	0.46	3.21	869.85
12/12/2006	21	2300	2.4	35.53	-0.2	755.2
12/12/2006	22	10	1.97	268.55	8.89	1010.96
12/12/2006	22	75	2.49	275.88	10.94	1002.82
12/12/2006	22	185	2.96	306.16	10	985.35
12/12/2006	22	350	3.19	315.69	8.38	971.01
12/12/2006	22	515	3.56	319.45	6.86	951.73
12/12/2006	22	1190	1.85	349.9	3.18	869.75
12/12/2006	22	2300	2.07	33.9	0.31	755.2
12/12/2006	23	10	2.06	235.3	8.63	1010.89
12/12/2006	23	75	2.56	239.64	10.63	1002.75
12/12/2006	23	185	2.25	293.32	9.77	985.27
12/12/2006	23	350	2.49	312.43	8.23	970.92
12/12/2006	23	515	2.82	318.98	6.77	951.64
12/12/2006	23	1190	1.28	345.42	3.33	869.64
12/12/2006	23	2300	2.04	44.98	0.8	755.23
12/12/2006	24	10	2.76	211.39	8.4	1010.9
12/12/2006	24	75	3.44	211.83	10.19	1002.74
12/12/2006	24	185	1.93	263.91	9.57	987.57
12/12/2006	24	350	1.91	302.05	8.09	970.89
12/12/2006	24	515	2.15	312.62	6.66	951.61
12/12/2006	24	1190	0.77	341.42	3.53	869.61
12/12/2006	24	2300	1.99	65.31	0.74	755.26
13/12/2006	1	10	3.46	198.02	8.6	1011.24
13/12/2006	1	75	3.46	195.58	10.88	1003.1
13/12/2006	1	185	1.58	229.1	10.76	988.61
13/12/2006	1	350	1.59	267.45	9.62	971.36
13/12/2006	1	515	0.83	279.73	8.09	952.15
13/12/2006	1	1190	1.42	191.33	3.38	870.3
13/12/2006	1	2300	1.39	171.13	-0.24	755.7

13/12/2006	2	10	3.61	191.65	8.49	1011.03
13/12/2006	2	75	3.49	189.26	10.83	1002.89
13/12/2006	2	185	1.3	204.65	10.63	988.39
13/12/2006	2	350	1.21	254.94	9.52	971.13
13/12/2006	2	515	0.43	257.89	8.02	951.92
13/12/2006	2	1190	1.41	193.05	3.43	870.09
13/12/2006	2	2300	1.41	183.57	-0.09	755.54
13/12/2006	3	10	3.52	186.36	8.35	1010.86
13/12/2006	3	75	3.29	182.92	10.87	1002.73
13/12/2006	3	185	0.85	161.82	10.57	988.23
13/12/2006	3	350	0.47	228.22	9.43	970.97
13/12/2006	3	515	0.31	117.73	7.97	951.76
13/12/2006	3	1190	0.94	182.98	3.49	869.95
13/12/2006	3	2300	1.16	191.27	0.01	755.44
13/12/2006	4	10	3.57	184.5	8.3	1010.85
13/12/2006	4	75	3.33	179.62	10.98	1002.7
13/12/2006	4	185	1.25	131.73	10.55	988.21
13/12/2006	4	350	0.73	155.21	9.38	970.95
13/12/2006	4	515	0.95	130.15	7.93	951.73
13/12/2006	4	1190	0.8	162.2	3.47	869.92
13/12/2006	4	2300	1.04	193.5	-0.01	755.39
13/12/2006	5	10	3.55	181.13	8.25	1010.67
13/12/2006	5	75	3.4	171.67	11.24	1002.53
13/12/2006	5	185	1.98	123.13	10.63	988.03
13/12/2006	5	350	1.74	146.82	9.36	970.77
13/12/2006	5	515	1.92	142.68	7.9	951.56
13/12/2006	5	1190	1.2	147.58	3.53	869.77
13/12/2006	5	2300	1.21	185.72	-0.02	755.26
13/12/2006	6	10	3.46	176.68	8.23	1010.56
13/12/2006	6	75	3.45	163.54	11.43	1002.41
13/12/2006	6	185	2.38	126.7	10.75	987.91
13/12/2006	6	350	2.49	147.27	9.4	970.67
13/12/2006	6	515	2.62	149.53	7.89	951.46
13/12/2006	6	1190	1.5	140.99	3.62	869.68
13/12/2006	6	2300	1.36	180.46	-0.12	755.17
13/12/2006	7	10	2.78	188.68	9.18	1010.79
13/12/2006	7	75	2.77	178.92	11.58	1002.65
13/12/2006	7	185	1.64	144.53	11.11	988.19
13/12/2006	7	350	2.52	150.84	9.84	970.96
13/12/2006	7	515	2.68	158.59	8.4	951.78
13/12/2006	7	1190	1.44	180.64	3.4	870.06
13/12/2006	7	2300	1.29	235.15	-0.11	755.39
13/12/2006	8	10	2.47	175.35	10.47	1010.89
13/12/2006	8	75	2.4	160.39	11.54	1002.75
13/12/2006	8	185	2.16	153.55	11.04	988.27
13/12/2006	8	350	3.02	163.88	9.76	971.05
13/12/2006	8	515	3.22	170.39	8.34	951.86
13/12/2006	8	1190	0.85	169.09	3.29	870.12
13/12/2006	8	2300	1.15	243.01	-0.3	755.39
13/12/2006	9	10	1.93	164.1	12.68	1010.98
13/12/2006	9	75	1.56	145.22	11.53	1002.86
13/12/2006	9	185	2.73	168.02	10.88	988.38

13/12/2006	9	350	3.28	173.34	9.58	971.14
13/12/2006	9	515	3.66	179.5	8.23	951.94
13/12/2006	9	1190	0.83	136.52	3.2	870.2
13/12/2006	9	2300	1.09	233.25	-0.28	755.45
13/12/2006	10	10	1.55	149.29	14.13	1011.21
13/12/2006	10	75	1.27	151.48	11.87	1003.11
13/12/2006	10	185	1.63	162.07	11.06	988.65
13/12/2006	10	350	2.45	171.54	9.55	971.41
13/12/2006	10	515	2.99	175.56	8.2	952.22
13/12/2006	10	1190	0.94	120.34	3.28	870.47
13/12/2006	10	2300	0.84	236.22	-0.2	755.71
13/12/2006	11	10	1.14	122.86	15.05	1011.31
13/12/2006	11	75	0.84	140.67	12.31	1003.23
13/12/2006	11	185	1.18	150.47	11.45	988.78
13/12/2006	11	350	1.85	158.42	9.9	971.56
13/12/2006	11	515	2.17	160.25	8.41	952.38
13/12/2006	11	1190	1.17	129.29	3.44	870.65
13/12/2006	11	2300	0.51	227.61	-0.18	755.9
13/12/2006	12	10	1.36	84.08	15.51	1011.46
13/12/2006	12	75	0.8	78.13	12.73	1003.38
13/12/2006	12	185	0.93	96.88	11.89	991.78
13/12/2006	12	350	1.37	121.96	10.35	971.76
13/12/2006	12	515	1.72	132.22	8.83	952.6
13/12/2006	12	1190	1.44	130.91	3.63	870.9
13/12/2006	12	2300	0.4	171.81	-0.09	756.16
13/12/2006	13	10	3.04	61.33	15.1	1012.93
13/12/2006	13	75	2.15	61.79	13.28	1004.85
13/12/2006	13	185	2.28	70.72	12.7	993.26
13/12/2006	13	350	2.2	93.76	11.36	973.27
13/12/2006	13	515	2.28	105.86	9.83	954.13
13/12/2006	13	1190	2.06	125.36	4.15	872.52
13/12/2006	13	2300	0.33	304.07	-0.27	757.72
13/12/2006	14	10	3.26	59.43	14.44	1013.01
13/12/2006	14	75	2.6	58.17	13.14	1004.93
13/12/2006	14	185	2.94	65.83	12.71	993.34
13/12/2006	14	350	2.74	84.81	11.45	973.34
13/12/2006	14	515	2.68	95.38	10	954.21
13/12/2006	14	1190	2.61	124.06	4.29	872.63
13/12/2006	14	2300	0.57	33.1	-0.26	757.84
13/12/2006	15	10	3.24	64.23	13.43	1012.59
13/12/2006	15	75	2.59	67.37	13.01	1004.5
13/12/2006	15	185	3.11	74.86	12.64	992.91
13/12/2006	15	350	3.17	93.35	11.42	972.91
13/12/2006	15	515	3.12	102.94	10	953.79
13/12/2006	15	1190	3.39	125.97	4.5	872.27
13/12/2006	15	2300	1.42	84.72	0.01	757.62
13/12/2006	16	10	2.75	72.22	12.27	1012.63
13/12/2006	16	75	2.24	81.75	12.92	1004.54
13/12/2006	16	185	2.75	90.75	12.51	992.94
13/12/2006	16	350	3.03	112.25	11.32	972.94
13/12/2006	16	515	3.09	122.53	9.88	953.82
13/12/2006	16	1190	3.99	126.23	4.73	872.32

13/12/2006	16	2300	2.45	108.45	0.1	757.74
13/12/2006	17	10	2.43	86.22	11.2	1012.54
13/12/2006	17	75	2.16	103.91	12.8	1004.44
13/12/2006	17	185	2.42	109.21	12.28	992.83
13/12/2006	17	350	2.6	135.02	11.25	972.82
13/12/2006	17	515	2.73	142.48	9.85	953.69
13/12/2006	17	1190	4.23	123.46	4.87	872.24
13/12/2006	17	2300	3.27	119.6	0.5	757.77
13/12/2006	18	10	2.06	93.06	11.02	1012.61
13/12/2006	18	75	1.82	117.48	12.47	1004.5
13/12/2006	18	185	1.96	105.39	12.09	990.04
13/12/2006	18	350	1.82	141.1	11.11	972.85
13/12/2006	18	515	2.07	132.34	9.8	953.73
13/12/2006	18	1190	4.29	118.63	4.89	872.25
13/12/2006	18	2300	4.04	122.62	0.48	757.81
13/12/2006	19	10	2.48	119.26	11.48	1012.19
13/12/2006	19	75	2.93	138.74	13.36	1004.1
13/12/2006	19	185	4.13	103.05	12.9	989.71
13/12/2006	19	350	5.32	93.9	11.65	972.59
13/12/2006	19	515	5.7	97.23	10.16	953.5
13/12/2006	19	1190	5.31	108.78	5.02	872.13
13/12/2006	19	2300	5.89	152.01	1.21	757.93
13/12/2006	20	10	2.8	135.29	11.13	1011.96
13/12/2006	20	75	3.27	149.7	12.95	1003.87
13/12/2006	20	185	4.61	123.32	12.49	989.46
13/12/2006	20	350	5.92	120.42	11.23	972.32
13/12/2006	20	515	6.45	117.46	9.92	953.22
13/12/2006	20	1190	5.6	118.74	5.43	871.9
13/12/2006	20	2300	6.56	143.96	1.58	757.9
13/12/2006	21	10	3.13	143.57	10.78	1011.95
13/12/2006	21	75	3.55	150.62	12.43	1003.84
13/12/2006	21	185	4.87	131.09	11.85	989.4
13/12/2006	21	350	6.86	126.62	10.98	972.22
13/12/2006	21	515	7.31	125.56	10.16	953.12
13/12/2006	21	1190	6.63	128.26	5.8	871.87
13/12/2006	21	2300	6.77	138.32	1.55	757.9
13/12/2006	22	10	3.09	139.72	10.62	1012.01
13/12/2006	22	75	3.26	147.09	11.86	1003.89
13/12/2006	22	185	4.73	130.89	11.5	989.43
13/12/2006	22	350	7.24	121.78	11.11	972.24
13/12/2006	22	515	8.53	120.87	10.36	953.14
13/12/2006	22	1190	9.02	131.6	5.87	871.94
13/12/2006	22	2300	7.17	140.06	1.51	757.92
13/12/2006	23	10	3.07	131.83	10.6	1011.75
13/12/2006	23	75	2.92	141.7	11.72	1003.63
13/12/2006	23	185	5.43	129.78	11.51	989.18
13/12/2006	23	350	8.06	118.52	11.13	971.99
13/12/2006	23	515	11.24	123.45	10.57	952.91
13/12/2006	23	1190	11.4	133.04	5.91	871.79
13/12/2006	23	2300	7.21	146.34	2.02	757.9
13/12/2006	24	10	3.1	118.55	10.76	1011.73
13/12/2006	24	75	3.21	130.24	11.48	1003.62

13/12/2006	24	185	5.06	119.83	11.85	989.16
13/12/2006	24	350	8.57	119.28	11.08	971.99
13/12/2006	24	515	12.03	123.6	10.42	952.91
13/12/2006	24	1190	11.63	139.54	6.04	871.79
13/12/2006	24	2300	7.3	152.82	1.96	757.92
14/12/2006	1	10	3.65	91.26	12.03	1010.74
14/12/2006	1	75	3.21	111.57	13.02	1002.67
14/12/2006	1	185	6.33	112.16	12.4	991.12
14/12/2006	1	350	9.25	110.79	12.11	971.2
14/12/2006	1	515	12.33	116	11.59	952.21
14/12/2006	1	1190	12.7	138.4	7.34	871.48
14/12/2006	1	2300	9.15	169.87	3.99	759.33
14/12/2006	2	10	3.3	96.09	12.25	1010.76
14/12/2006	2	75	3.27	118.37	13.34	1002.71
14/12/2006	2	185	5.89	120.12	12.73	991.17
14/12/2006	2	350	8.89	124.33	12.47	971.26
14/12/2006	2	515	12.58	128.35	11.9	952.28
14/12/2006	2	1190	13.99	142.81	7.19	871.56
14/12/2006	2	2300	6.68	169.36	3.36	766.41
14/12/2006	3	10	3.68	91.09	12.32	1011.01
14/12/2006	3	75	3.5	109.31	13.29	1002.96
14/12/2006	3	185	5.96	116.01	13.21	991.43
14/12/2006	3	350	10	121.86	12.62	971.54
14/12/2006	3	515	12.91	128.76	11.77	952.58
14/12/2006	3	1190	13.5	144.89	7.14	871.78
14/12/2006	3	2300	5.76	161.62	2.33	766.47
14/12/2006	4	10	3.83	95.55	12.41	1011.35
14/12/2006	4	75	3.99	115.13	13.41	1003.31
14/12/2006	4	185	5.02	121.34	13.55	991.78
14/12/2006	4	350	10.16	126.18	12.93	971.91
14/12/2006	4	515	12.69	131.55	11.82	952.96
14/12/2006	4	1190	13.8	146.95	7.28	872.16
14/12/2006	4	2300	9.44	148.72	2.35	766.66
14/12/2006	5	10	3.7	99.49	12.52	1011.54
14/12/2006	5	75	4.02	120.77	13.86	1003.51
14/12/2006	5	185	5.24	126.39	13.93	992
14/12/2006	5	350	10.35	129.84	13.21	972.16
14/12/2006	5	515	12.6	133.1	11.86	953.22
14/12/2006	5	1190	13.26	147.78	7.36	872.42
14/12/2006	5	2300	11.44	155.65	2.2	766.89
14/12/2006	6	10	3.85	97.77	12.3	1011.67
14/12/2006	6	75	4.31	122.16	13.99	1003.63
14/12/2006	6	185	5.48	124.99	14.13	992.14
14/12/2006	6	350	10.03	130.04	13.04	972.32
14/12/2006	6	515	11.77	133.58	11.73	953.38
14/12/2006	6	1190	12.48	147.4	7.55	872.59
14/12/2006	6	2300	11.12	153.98	2.07	760.05
14/12/2006	7	10	4.39	109.01	12.3	1011.9
14/12/2006	7	75	4.97	112.9	12.99	1003.84
14/12/2006	7	185	6.31	114	12.66	992.29
14/12/2006	7	350	10.88	113.34	12.44	972.38
14/12/2006	7	515	13.79	116.14	11.94	953.38

14/12/2006	7	1190	12.89	144.55	7.87	872.7
14/12/2006	7	2300	8.9	166.48	2.89	760.39
14/12/2006	8	10	4.52	101.36	13.22	1012.09
14/12/2006	8	75	5.18	112.35	13.18	1004.05
14/12/2006	8	185	6.8	115.63	12.93	992.5
14/12/2006	8	350	11.35	114.96	12.66	972.59
14/12/2006	8	515	14.95	119.17	12.16	953.63
14/12/2006	8	1190	13.87	143.56	8.06	872.96
14/12/2006	8	2300	8.79	162.84	3.04	760.69
14/12/2006	9	10	4.31	105.49	14.76	1012.14
14/12/2006	9	75	5.21	112.17	14.4	1004.11
14/12/2006	9	185	6.88	117.16	13.65	992.6
14/12/2006	9	350	10.85	121.94	13.06	972.73
14/12/2006	9	515	14.03	124.22	12.41	953.78
14/12/2006	9	1190	13.92	150.47	8.36	873.13
14/12/2006	9	2300	9.13	160.65	3.26	760.95
14/12/2006	10	10	4.72	104.36	15.77	1012.28
14/12/2006	10	75	5.21	109.08	15.38	1004.26
14/12/2006	10	185	6.64	114.26	14.32	992.79
14/12/2006	10	350	9.75	122.08	13.12	972.94
14/12/2006	10	515	12.84	128.26	12.29	953.99
14/12/2006	10	1190	13.98	152.86	8.42	873.32
14/12/2006	10	2300	9.24	160.41	3.33	761.14
14/12/2006	11	10	4.86	103.09	16.42	1012.55
14/12/2006	11	75	4.99	110	15.76	1004.54
14/12/2006	11	185	6.39	113.9	14.64	993.08
14/12/2006	11	350	8.96	121.77	13.38	973.24
14/12/2006	11	515	12.23	128.5	12.26	954.3
14/12/2006	11	1190	13.62	153.67	8.27	873.6
14/12/2006	11	2300	9.36	160.78	3.26	761.35
14/12/2006	12	10	4.92	102.45	16.58	1013.03
14/12/2006	12	75	4.82	112.46	15.9	1005.01
14/12/2006	12	185	6.21	115.41	14.78	993.55
14/12/2006	12	350	8.64	121.69	13.44	973.72
14/12/2006	12	515	11.63	127.26	12.21	954.78
14/12/2006	12	1190	12.93	152.11	8.19	874.04
14/12/2006	12	2300	9.37	161.51	3.19	761.7
14/12/2006	13	10	5.38	117.8	17.18	1013.84
14/12/2006	13	75	5.72	130.03	16.84	1005.84
14/12/2006	13	185	7.41	130.89	15.69	994.42
14/12/2006	13	350	10.78	132.82	14.25	974.65
14/12/2006	13	515	13	134.49	12.86	953.38
14/12/2006	13	1190	13.95	154.05	8.78	875.08
14/12/2006	13	2300	8.19	159.98	2.93	762.75
14/12/2006	14	10	5.77	125.34	16.34	1014.21
14/12/2006	14	75	6.22	133.33	16.37	1006.22
14/12/2006	14	185	7.98	132.43	15.29	994.78
14/12/2006	14	350	11.71	132.74	13.94	974.98
14/12/2006	14	515	14.33	132.64	12.68	953.7
14/12/2006	14	1190	13.87	155.84	8.8	875.34
14/12/2006	14	2300	8.67	154.67	2.92	762.99
14/12/2006	15	10	6.17	124.36	15.91	1014.3

14/12/2006	15	75	6.36	130.86	16.09	1006.3
14/12/2006	15	185	8.3	130.44	15.01	994.85
14/12/2006	15	350	12.41	131.44	13.72	975.03
14/12/2006	15	515	15.43	132.18	12.64	953.73
14/12/2006	15	1190	13.96	155.02	9.03	875.39
14/12/2006	15	2300	8.74	154.5	2.84	763.04
14/12/2006	16	10	6.27	126.25	14.95	1014.61
14/12/2006	16	75	6.32	132.22	15.75	1006.59
14/12/2006	16	185	8.33	131.56	14.74	995.13
14/12/2006	16	350	12.86	132.54	13.58	975.28
14/12/2006	16	515	15.87	132.81	12.6	953.96
14/12/2006	16	1190	13.73	152.53	9.25	875.62
14/12/2006	16	2300	8.13	152.83	2.89	763.27
14/12/2006	17	10	6.52	126.08	14.28	1014.92
14/12/2006	17	75	6.7	130.98	15.33	1006.89
14/12/2006	17	185	8.76	131.15	14.42	995.41
14/12/2006	17	350	13.01	132.4	13.42	975.55
14/12/2006	17	515	16.21	132.98	12.58	956.57
14/12/2006	17	1190	13.46	149.6	9.24	875.82
14/12/2006	17	2300	7.41	145.23	2.92	763.46
14/12/2006	18	10	6.67	127.63	13.99	1015.22
14/12/2006	18	75	6.82	131.81	14.99	1007.19
14/12/2006	18	185	8.95	132.55	14.1	995.68
14/12/2006	18	350	12.83	134.13	13.29	975.79
14/12/2006	18	515	16.54	135.7	12.57	956.79
14/12/2006	18	1190	13.77	148.02	9.29	876
14/12/2006	18	2300	6.98	132	2.99	763.65
14/12/2006	19	10	6.18	118.1	14.62	1015.42
14/12/2006	19	75	5.91	126.01	15.12	1007.38
14/12/2006	19	185	7.86	127.05	14.27	995.88
14/12/2006	19	350	11.86	129	13.1	975.99
14/12/2006	19	515	14.73	129.99	12.2	956.98
14/12/2006	19	1190	16.03	145.05	8.48	876.04
14/12/2006	19	2300	10.36	141.82	3.06	763.55
14/12/2006	20	10	6.33	120.45	14.5	1015.68
14/12/2006	20	75	6.15	127.61	14.96	1007.64
14/12/2006	20	185	8.21	128.88	14.13	996.12
14/12/2006	20	350	12.22	131.53	12.9	976.22
14/12/2006	20	515	15.38	132.47	12.19	957.19
14/12/2006	20	1190	15.83	146.45	8.71	876.27
14/12/2006	20	2300	9.47	136.47	3.22	763.84
14/12/2006	21	10	6.53	125.03	14.34	1015.66
14/12/2006	21	75	6.49	131.19	14.82	1007.62
14/12/2006	21	185	8.64	132.41	14	996.1
14/12/2006	21	350	12.87	135.61	12.88	976.18
14/12/2006	21	515	15.84	136.75	12.25	957.16
14/12/2006	21	1190	15.13	146.56	9.06	876.29
14/12/2006	21	2300	8.43	128.84	3.24	763.96
14/12/2006	22	10	6.39	126.73	14.27	1015.79
14/12/2006	22	75	6.29	131.6	14.8	1007.74
14/12/2006	22	185	8.5	133.36	14.02	996.22
14/12/2006	22	350	13.07	137.11	12.88	976.29

14/12/2006	22	515	15.09	138.54	12.31	957.27
14/12/2006	22	1190	14.2	147.38	9.3	876.4
14/12/2006	22	2300	7.9	127.14	3.17	764.1
14/12/2006	23	10	6.07	127.1	14.15	1016.08
14/12/2006	23	75	5.88	132.12	14.65	1008.03
14/12/2006	23	185	7.99	134.18	13.89	996.5
14/12/2006	23	350	12.64	138.17	12.85	976.57
14/12/2006	23	515	14.86	139.88	12.3	957.54
14/12/2006	23	1190	13.24	148.17	9.37	876.64
14/12/2006	23	2300	7.5	127.75	3.03	764.28
14/12/2006	24	10	6	129.39	14.04	1016.23
14/12/2006	24	75	5.77	134.16	14.39	1008.17
14/12/2006	24	185	7.83	136.11	13.55	996.62
14/12/2006	24	350	12.35	139.8	12.88	976.67
14/12/2006	24	515	14.56	141.43	12.17	957.64
14/12/2006	24	1190	12.24	149.65	9.55	876.75
14/12/2006	24	2300	7.03	131.09	3.04	764.4
15/12/2006	1	10	5.51	113.4	13.77	1016.11
15/12/2006	1	75	5.09	123.07	14.17	1008.04
15/12/2006	1	185	6.84	124.88	13.39	996.48
15/12/2006	1	350	10.76	129.47	12.44	976.52
15/12/2006	1	515	13.74	132	11.71	957.46
15/12/2006	1	1190	13.6	149.44	8.55	876.42
15/12/2006	1	2300	7.11	145.62	3.42	764.02
15/12/2006	2	10	5.1	114.56	13.62	1016.3
15/12/2006	2	75	4.78	123.54	14.08	1008.23
15/12/2006	2	185	6.46	125.36	13.42	996.67
15/12/2006	2	350	10.69	129.78	12.36	976.7
15/12/2006	2	515	13.22	132.36	11.61	957.62
15/12/2006	2	1190	12.52	150.04	8.69	876.57
15/12/2006	2	2300	6.1	145.91	3.29	764.15
15/12/2006	3	10	5.04	115.9	13.52	1016.47
15/12/2006	3	75	4.67	125.21	13.79	1008.4
15/12/2006	3	185	6.3	126.49	13.05	996.82
15/12/2006	3	350	10.15	129.72	12.18	976.83
15/12/2006	3	515	13.07	134.95	11.44	957.75
15/12/2006	3	1190	11.29	149.45	8.66	876.67
15/12/2006	3	2300	5.2	142.21	2.98	764.17
15/12/2006	4	10	5.23	119.7	13.43	1016.6
15/12/2006	4	75	4.88	126.87	13.53	1008.52
15/12/2006	4	185	6.58	128.17	12.68	996.92
15/12/2006	4	350	10.38	131.98	12.04	976.91
15/12/2006	4	515	13.15	136.49	11.39	957.82
15/12/2006	4	1190	10.31	148.08	8.76	876.75
15/12/2006	4	2300	4.95	137.75	2.55	764.15
15/12/2006	5	10	5.16	122.49	13.31	1016.73
15/12/2006	5	75	4.69	127.83	13.36	1008.63
15/12/2006	5	185	6.48	129.82	12.59	997.03
15/12/2006	5	350	10.62	133.49	12.15	977.01
15/12/2006	5	515	13.23	139.33	11.55	957.92
15/12/2006	5	1190	9.17	143.13	8.86	876.88
15/12/2006	5	2300	4.97	134.81	2.13	764.19

15/12/2006	6	10	5.33	127.45	13.32	1016.63
15/12/2006	6	75	4.89	133.13	13.19	1008.53
15/12/2006	6	185	6.79	134.99	12.35	996.92
15/12/2006	6	350	10.83	137.91	12.12	976.89
15/12/2006	6	515	13.32	142.32	11.65	957.81
15/12/2006	6	1190	8.09	134.17	8.97	876.83
15/12/2006	6	2300	5.15	133.73	1.95	764.1
15/12/2006	7	10	5.28	129.08	13.42	1017.26
15/12/2006	7	75	4.98	132.58	13.26	1009.16
15/12/2006	7	185	6.77	134.08	12.42	997.54
15/12/2006	7	350	10.77	136.52	12.08	977.51
15/12/2006	7	515	13.54	141.38	11.68	958.41
15/12/2006	7	1190	7.07	152.52	9.43	877.42
15/12/2006	7	2300	4.1	111.02	2.71	764.92
15/12/2006	8	10	5.23	134.46	13.96	1016.99
15/12/2006	8	75	4.83	136.34	13.38	1008.88
15/12/2006	8	185	6.56	138.07	12.7	997.28
15/12/2006	8	350	10.95	140.69	12.21	977.26
15/12/2006	8	515	13.19	146.53	11.83	958.17
15/12/2006	8	1190	6.26	142.3	9.41	877.25
15/12/2006	8	2300	4.85	109.09	2.49	764.73
15/12/2006	9	10	5.12	137.53	15.21	1016.92
15/12/2006	9	75	4.72	138.08	13.89	1008.83
15/12/2006	9	185	6.52	141.18	12.84	997.23
15/12/2006	9	350	10.29	147.11	12.01	977.22
15/12/2006	9	515	12.68	151.87	11.9	958.14
15/12/2006	9	1190	5.57	130.33	9.4	877.25
15/12/2006	9	2300	5.39	107.35	2.5	764.74
15/12/2006	10	10	4.88	143.67	16.12	1016.6
15/12/2006	10	75	4.61	145.08	14.28	1008.51
15/12/2006	10	185	6.12	146.99	13.13	996.94
15/12/2006	10	350	9.2	151	12.1	976.95
15/12/2006	10	515	11.6	156.28	12.15	957.87
15/12/2006	10	1190	5.11	121.49	9.46	877.05
15/12/2006	10	2300	5.67	107.54	2.77	764.6
15/12/2006	11	10	4.6	148.97	16.7	1016.43
15/12/2006	11	75	4.45	149.39	14.39	1008.35
15/12/2006	11	185	5.81	151.17	13.18	996.79
15/12/2006	11	350	8.49	154.22	12.25	976.8
15/12/2006	11	515	10.59	159.57	12.44	957.73
15/12/2006	11	1190	4.86	121.9	9.54	876.94
15/12/2006	11	2300	5.63	113.72	3.04	764.55
15/12/2006	12	10	4.38	152.09	16.98	1016.43
15/12/2006	12	75	4.13	150.05	14.36	1008.36
15/12/2006	12	185	5.39	152.48	13.12	996.79
15/12/2006	12	350	7.66	156.23	12.24	976.81
15/12/2006	12	515	10.19	161.65	12.47	957.74
15/12/2006	12	1190	4.54	125.89	9.43	876.94
15/12/2006	12	2300	5.18	121.07	3.15	764.56
15/12/2006	13	10	3.89	158.12	16.69	1017.55
15/12/2006	13	75	3.75	153.76	14.72	1009.46
15/12/2006	13	185	4.92	156.76	13.5	997.89

15/12/2006	13	350	7.15	157.91	12.15	977.9
15/12/2006	13	515	9.07	160.13	11.92	958.8
15/12/2006	13	1190	3.56	144.36	9.2	877.82
15/12/2006	13	2300	3.85	130.3	2.62	765.11
15/12/2006	14	10	3.89	160.77	16.13	1017.52
15/12/2006	14	75	3.73	157.05	14.49	1009.44
15/12/2006	14	185	4.81	159.82	13.27	997.85
15/12/2006	14	350	6.95	161.08	12.02	977.85
15/12/2006	14	515	8.46	163.15	12.18	958.76
15/12/2006	14	1190	3.15	132.52	9.02	877.76
15/12/2006	14	2300	3.41	123.13	2.82	765.07
15/12/2006	15	10	4.48	162.33	15.09	1017.05
15/12/2006	15	75	4.06	158.46	14.04	1008.96
15/12/2006	15	185	5.23	161.67	12.86	997.37
15/12/2006	15	350	7.4	164.22	12.01	977.36
15/12/2006	15	515	8.48	167.04	12.36	958.27
15/12/2006	15	1190	3.52	117.67	8.86	877.32
15/12/2006	15	2300	3.19	112.16	3.11	764.71
15/12/2006	16	10	4.64	162.58	13.75	1016.94
15/12/2006	16	75	4.33	158.3	13.47	1008.83
15/12/2006	16	185	5.57	161.59	12.36	997.23
15/12/2006	16	350	7.78	166.12	12.36	977.21
15/12/2006	16	515	7.04	167.8	12.63	958.13
15/12/2006	16	1190	3.97	105.51	8.73	877.18
15/12/2006	16	2300	2.98	99.19	3.28	764.62
15/12/2006	17	10	5.28	165.52	12.72	1016.92
15/12/2006	17	75	4.69	161.37	12.55	1008.8
15/12/2006	17	185	6.07	164.11	11.61	994.32
15/12/2006	17	350	8.11	170.05	12.85	977.12
15/12/2006	17	515	5.34	158.91	12.8	958.06
15/12/2006	17	1190	4.41	98.36	8.68	877.11
15/12/2006	17	2300	2.85	89.5	3.37	764.58
15/12/2006	18	10	5.16	164.13	12.8	1016.73
15/12/2006	18	75	4.56	158.23	12.23	1008.61
15/12/2006	18	185	6.12	161.17	11.66	994.11
15/12/2006	18	350	7.96	167.98	13.33	976.92
15/12/2006	18	515	4.29	142.29	12.75	957.89
15/12/2006	18	1190	4.71	95.5	8.77	876.94
15/12/2006	18	2300	2.76	88.54	3.44	764.48
15/12/2006	19	10	6.21	155.46	13.52	1017.13
15/12/2006	19	75	5.8	152.86	12.97	1009.03
15/12/2006	19	185	7.22	154.62	12.04	997.41
15/12/2006	19	350	10.02	156.18	12.88	977.38
15/12/2006	19	515	6.93	151.09	12.97	958.33
15/12/2006	19	1190	4	97.81	8.55	877.39
15/12/2006	19	2300	2.94	96.05	3.67	764.88
15/12/2006	20	10	6.13	152.72	13.43	1016.98
15/12/2006	20	75	5.36	148.47	12.63	1008.86
15/12/2006	20	185	6.85	150.58	11.72	994.38
15/12/2006	20	350	9.6	154.23	12.7	977.18
15/12/2006	20	515	6.55	149.83	12.78	958.13
15/12/2006	20	1190	4.4	101	8.67	877.18

15/12/2006	20	2300	2.49	97.98	3.77	764.78
15/12/2006	21	10	5.91	154.13	13.26	1016.52
15/12/2006	21	75	5.16	151.75	12.24	1008.4
15/12/2006	21	185	6.61	153.99	11.54	993.91
15/12/2006	21	350	9.66	157.09	12.71	976.7
15/12/2006	21	515	6.17	149.05	12.77	957.65
15/12/2006	21	1190	4.9	105.59	9.02	876.76
15/12/2006	21	2300	2.37	107.09	3.92	764.53
15/12/2006	22	10	6.02	157.23	13.1	1016.11
15/12/2006	22	75	5.26	154.55	11.84	1007.99
15/12/2006	22	185	6.79	156.86	11.43	993.49
15/12/2006	22	350	10.06	161.27	12.72	976.28
15/12/2006	22	515	6.62	148.31	12.86	957.23
15/12/2006	22	1190	5.29	109.72	9.34	876.4
15/12/2006	22	2300	2.2	121.79	4.08	764.28
15/12/2006	23	10	6.46	158.56	12.95	1015.76
15/12/2006	23	75	5.62	155.29	11.52	1007.63
15/12/2006	23	185	7.27	158.08	11.18	993.12
15/12/2006	23	350	11.01	162.99	12.64	975.91
15/12/2006	23	515	7.56	150.88	12.87	956.86
15/12/2006	23	1190	5.44	115.54	9.59	876.08
15/12/2006	23	2300	2.07	139.75	4.35	764.07
15/12/2006	24	10	6.56	157.42	12.8	1015.39
15/12/2006	24	75	5.81	153.47	11.32	1007.27
15/12/2006	24	185	7.74	156.65	10.8	992.75
15/12/2006	24	350	11.78	163.08	12.74	975.53
15/12/2006	24	515	8.36	152.82	12.91	956.49
15/12/2006	24	1190	5.34	121.85	9.88	875.76
15/12/2006	24	2300	1.96	159.96	4.6	763.86
16/12/2006	1	10	5.74	151.83	12.11	1016.24
16/12/2006	1	75	4.96	148.8	11.76	1008.12
16/12/2006	1	185	6.48	152.92	11.8	993.61
16/12/2006	1	350	10.24	156.9	13.26	976.43
16/12/2006	1	515	8.33	143.72	13.09	957.39
16/12/2006	1	1190	5.31	119.11	10.06	876.63
16/12/2006	1	2300	2.15	166.25	5.05	764.74
16/12/2006	2	10	5.89	153.61	12.07	1016.16
16/12/2006	2	75	4.94	148.83	11.72	1008.03
16/12/2006	2	185	6.31	152.63	11.72	993.51
16/12/2006	2	350	10.74	157.93	13.18	976.31
16/12/2006	2	515	9.22	145.16	13.03	957.27
16/12/2006	2	1190	5.57	121.17	10.2	876.51
16/12/2006	2	2300	1.46	195.44	5.13	764.67
16/12/2006	3	10	6.18	155.34	12.03	1015.9
16/12/2006	3	75	5.19	150.59	11.59	1007.77
16/12/2006	3	185	6.65	153.79	11.53	993.25
16/12/2006	3	350	11.84	158.68	12.85	976.04
16/12/2006	3	515	10.61	148.76	12.81	956.98
16/12/2006	3	1190	5.91	124.1	10.37	876.24
16/12/2006	3	2300	1.14	232.96	5.21	764.48
16/12/2006	4	10	6.56	158.05	11.75	1015.61
16/12/2006	4	75	5.8	153.24	11.25	1007.47

16/12/2006	4	185	7.44	156.16	11.02	992.94
16/12/2006	4	350	12.73	160.47	12.41	975.71
16/12/2006	4	515	11.75	151.13	12.57	956.63
16/12/2006	4	1190	6.03	126.1	10.55	875.91
16/12/2006	4	2300	0.91	253.44	5.17	764.22
16/12/2006	5	10	6.56	158.72	11.71	1015.45
16/12/2006	5	75	5.96	152.95	11.01	1007.32
16/12/2006	5	185	7.61	155.99	10.62	992.77
16/12/2006	5	350	12.87	160.98	11.91	975.52
16/12/2006	5	515	12.23	154.32	12.33	956.43
16/12/2006	5	1190	5.69	132.93	10.6	875.69
16/12/2006	5	2300	0.51	237.83	5.03	764.01
16/12/2006	6	10	6.4	159.89	11.7	1015.32
16/12/2006	6	75	5.83	153.18	10.77	1007.17
16/12/2006	6	185	7.35	156.21	10.22	992.62
16/12/2006	6	350	12.53	161.31	11.42	975.35
16/12/2006	6	515	11.91	157.91	12.1	956.23
16/12/2006	6	1190	4.93	140.24	10.48	875.49
16/12/2006	6	2300	0.47	158.29	4.91	763.79
16/12/2006	7	10	6.68	151.59	11.68	1015.68
16/12/2006	7	75	6.4	148.52	11.83	1007.55
16/12/2006	7	185	8.84	150.92	10.94	993.04
16/12/2006	7	350	13.12	154.53	11.09	975.78
16/12/2006	7	515	13.43	155.29	11.88	956.64
16/12/2006	7	1190	5.88	137.95	10.33	875.82
16/12/2006	7	2300	2.18	103.69	4.9	764.01
16/12/2006	8	10	6.04	150	12.33	1015.57
16/12/2006	8	75	5.81	146.76	11.8	1007.44
16/12/2006	8	185	8.16	149.26	10.84	992.93
16/12/2006	8	350	12.21	153.49	10.93	975.67
16/12/2006	8	515	12.63	155.96	12	956.53
16/12/2006	8	1190	5.3	139.8	10.35	875.73
16/12/2006	8	2300	2.96	103.44	4.86	763.93
16/12/2006	9	10	5.54	150.33	13.59	1015.33
16/12/2006	9	75	5.38	147.68	12.29	1007.21
16/12/2006	9	185	7.61	149.97	11.18	992.72
16/12/2006	9	350	10.89	154.3	10.76	975.48
16/12/2006	9	515	12.38	157.83	11.76	956.33
16/12/2006	9	1190	5.31	143.48	10.21	875.54
16/12/2006	9	2300	4.25	107.63	4.85	763.73
16/12/2006	10	10	5.06	152.32	14.55	1014.9
16/12/2006	10	75	4.95	151.31	12.65	1006.8
16/12/2006	10	185	6.68	152.83	11.47	992.32
16/12/2006	10	350	10.14	155.66	10.81	975.1
16/12/2006	10	515	12.46	159.27	11.51	955.97
16/12/2006	10	1190	5.42	148.93	10.14	875.19
16/12/2006	10	2300	5.2	117.87	4.97	763.42
16/12/2006	11	10	4.95	154.89	15.18	1014.54
16/12/2006	11	75	4.91	154.03	12.98	1006.45
16/12/2006	11	185	6.59	155.48	11.75	992
16/12/2006	11	350	9.8	157.19	10.94	974.79
16/12/2006	11	515	12.53	159.58	11.38	955.67

16/12/2006	11	1190	5.72	152.14	10.18	874.92
16/12/2006	11	2300	6.07	134.81	5.06	763.18
16/12/2006	12	10	4.77	155.1	15.47	1014.25
16/12/2006	12	75	4.81	153.04	13.22	1006.17
16/12/2006	12	185	6.35	155.25	11.99	994.57
16/12/2006	12	350	9.27	157.41	11.14	974.54
16/12/2006	12	515	12.12	160.24	11.22	955.44
16/12/2006	12	1190	5.98	158.42	10.18	874.7
16/12/2006	12	2300	6.95	144.38	5	762.94
16/12/2006	13	10	5.16	154.53	14.51	1014.72
16/12/2006	13	75	5.52	152.85	14.18	1006.66
16/12/2006	13	185	7.26	155.45	12.99	995.1
16/12/2006	13	350	10.74	157.99	12.12	975.13
16/12/2006	13	515	12.9	157.54	12.48	956.07
16/12/2006	13	1190	6.13	150.34	11.27	875.51
16/12/2006	13	2300	4.19	138.76	5.41	763.99
16/12/2006	14	10	5.01	158.2	14.47	1014.82
16/12/2006	14	75	5.49	154.31	14.08	1006.75
16/12/2006	14	185	7.29	157.71	12.91	995.18
16/12/2006	14	350	10.78	160.64	11.97	975.2
16/12/2006	14	515	12.95	163.35	12.37	956.14
16/12/2006	14	1190	6.17	159.98	11.07	875.53
16/12/2006	14	2300	4.31	142.93	5.23	763.89
16/12/2006	15	10	5.44	161.33	13.78	1014.68
16/12/2006	15	75	5.85	158.33	13.9	1006.62
16/12/2006	15	185	7.44	160.66	12.79	995.04
16/12/2006	15	350	10.8	162.94	11.89	975.05
16/12/2006	15	515	12.56	164.81	12.04	955.99
16/12/2006	15	1190	6.26	165.05	10.73	875.31
16/12/2006	15	2300	4.96	143.84	4.83	763.5
16/12/2006	16	10	5.79	161.57	12.87	1014.42
16/12/2006	16	75	5.66	155.31	13.22	1006.33
16/12/2006	16	185	7.57	159.06	12.18	994.74
16/12/2006	16	350	11.5	162.51	12.11	974.74
16/12/2006	16	515	12.6	163.81	12.53	955.68
16/12/2006	16	1190	6.71	165.02	10.52	875.03
16/12/2006	16	2300	5.93	144.82	4.66	763.17
16/12/2006	17	10	5.78	163.51	12.29	1014.27
16/12/2006	17	75	5.57	156.67	12.87	1006.17
16/12/2006	17	185	7.57	159.77	11.97	991.72
16/12/2006	17	350	11.91	162.95	12.25	974.56
16/12/2006	17	515	12.17	166.15	12.82	955.51
16/12/2006	17	1190	7.38	165.85	10.36	874.86
16/12/2006	17	2300	7.06	148.65	4.46	762.92
16/12/2006	18	10	5.37	159.51	12.32	1014.05
16/12/2006	18	75	5.34	154.32	12.7	1005.96
16/12/2006	18	185	7.33	157.53	11.73	991.51
16/12/2006	18	350	11.4	161.64	12.4	974.34
16/12/2006	18	515	11.43	164.63	12.79	955.29
16/12/2006	18	1190	7.6	163.18	10.16	874.63
16/12/2006	18	2300	7.52	150.4	4.35	762.67
16/12/2006	19	10	5.88	157.4	13.38	1014.01

16/12/2006	19	75	5.6	154.09	13.49	1005.94
16/12/2006	19	185	7.71	156.31	12.59	994.37
16/12/2006	19	350	12.37	159.69	12.29	974.39
16/12/2006	19	515	13.96	164.78	12.7	955.37
16/12/2006	19	1190	5.78	172	10.68	874.84
16/12/2006	19	2300	6.73	153.56	4.17	762.96
16/12/2006	20	10	6.01	153.52	13.43	1013.76
16/12/2006	20	75	5.65	151.39	13.55	1005.69
16/12/2006	20	185	7.64	154.1	12.71	994.12
16/12/2006	20	350	11.97	158.17	12.24	974.16
16/12/2006	20	515	13.14	162.67	12.98	955.14
16/12/2006	20	1190	5.65	166.87	10.66	874.63
16/12/2006	20	2300	7.33	158.38	4.2	762.77
16/12/2006	21	10	6.08	152.47	13.37	1013.26
16/12/2006	21	75	5.71	151.46	13.33	1005.19
16/12/2006	21	185	7.78	154	12.52	993.62
16/12/2006	21	350	12.26	157.68	12.53	973.67
16/12/2006	21	515	12.99	160.78	13.1	954.67
16/12/2006	21	1190	6.54	164	10.56	874.19
16/12/2006	21	2300	7.93	162.55	4.13	762.37
16/12/2006	22	10	6.09	152.85	13.39	1012.75
16/12/2006	22	75	6.02	152.08	13.31	1004.69
16/12/2006	22	185	8	154.7	12.52	990.3
16/12/2006	22	350	12.73	157.75	12.77	973.19
16/12/2006	22	515	13.44	160.57	12.88	954.2
16/12/2006	22	1190	8.38	164.88	10.4	873.73
16/12/2006	22	2300	8.36	165.79	4.24	761.97
16/12/2006	23	10	6.24	152.74	13.47	1012.28
16/12/2006	23	75	6.16	151.63	13.41	1004.22
16/12/2006	23	185	8.19	154.02	12.59	989.84
16/12/2006	23	350	12.98	157.68	12.28	972.74
16/12/2006	23	515	14.34	160.26	12.24	953.73
16/12/2006	23	1190	10.37	166.88	10.21	873.22
16/12/2006	23	2300	8.74	167.8	4.03	761.48
16/12/2006	24	10	5.98	149.32	13.58	1012.05
16/12/2006	24	75	5.97	149.32	13.61	1004.01
16/12/2006	24	185	7.96	151.86	12.72	992.47
16/12/2006	24	350	12.46	156.03	11.73	972.54
16/12/2006	24	515	14.8	159.44	11.7	953.52
16/12/2006	24	1190	11.96	167.9	10.09	872.97
16/12/2006	24	2300	8.71	164.81	3.69	761.23
17/12/2006	1	10	3.53	146.67	13.37	1012.65
17/12/2006	1	75	3.83	150.27	14.36	1004.63
17/12/2006	1	185	5.39	153.07	13.49	993.11
17/12/2006	1	350	9.33	158.7	12.8	973.22
17/12/2006	1	515	11.73	161.87	12.3	954.24
17/12/2006	1	1190	11.41	156.25	9.49	873.65
17/12/2006	1	2300	13.32	140.2	0.63	761.23
17/12/2006	2	10	3.08	129.33	13.33	1012.33
17/12/2006	2	75	3.14	137.49	14.31	1004.3
17/12/2006	2	185	4.55	141.36	13.51	992.79
17/12/2006	2	350	8.18	149.53	12.55	972.9

17/12/2006	2	515	10.34	153.25	11.94	953.91
17/12/2006	2	1190	10.91	153.54	8.61	873.21
17/12/2006	2	2300	15.08	150.83	0.23	760.58
17/12/2006	3	10	2.85	95.43	13.29	1011.97
17/12/2006	3	75	2.8	119.21	14.16	1003.94
17/12/2006	3	185	4.01	127.15	13.45	992.43
17/12/2006	3	350	7.64	140.57	12.49	972.55
17/12/2006	3	515	9.62	147.25	11.52	953.56
17/12/2006	3	1190	10.24	155.56	7.54	872.72
17/12/2006	3	2300	14.65	178.8	1.11	767.11
17/12/2006	4	10	3.55	81.25	13.24	1011.82
17/12/2006	4	75	3.41	106.9	13.79	1003.78
17/12/2006	4	185	4.47	115.11	13.32	992.26
17/12/2006	4	350	8.14	131.63	12.4	972.38
17/12/2006	4	515	10.13	142.06	11.3	953.38
17/12/2006	4	1190	10.09	156.64	7.11	872.48
17/12/2006	4	2300	14.79	191.97	0.86	766.92
17/12/2006	5	10	4.21	86.59	13.19	1011.49
17/12/2006	5	75	3.54	105.09	13.46	1003.45
17/12/2006	5	185	4.58	113.63	13.15	991.93
17/12/2006	5	350	8.13	127.16	12.26	972.03
17/12/2006	5	515	10	135.81	11.18	953.04
17/12/2006	5	1190	10.04	158.43	7.13	872.15
17/12/2006	5	2300	13.65	196.61	0.76	766.63
17/12/2006	6	10	4.28	94.42	13.11	1011.02
17/12/2006	6	75	3.58	109.25	13.36	1002.98
17/12/2006	6	185	4.65	116.52	13.24	991.45
17/12/2006	6	350	8.38	126.2	12.31	971.58
17/12/2006	6	515	10.25	134.45	11.3	952.6
17/12/2006	6	1190	10.12	155.51	7.36	871.8
17/12/2006	6	2300	12.16	194.44	0.71	766.34
17/12/2006	7	10	3.73	107.32	13.47	1011.47
17/12/2006	7	75	4.19	121.93	14.12	1003.45
17/12/2006	7	185	5.96	126.84	13.48	991.95
17/12/2006	7	350	9.22	132.19	12.57	972.09
17/12/2006	7	515	11.41	136.67	11.66	953.11
17/12/2006	7	1190	9.84	174.66	7.99	872.38
17/12/2006	7	2300	6.48	228.73	1.49	760.06
17/12/2006	8	10	3.86	107.5	13.8	1010.81
17/12/2006	8	75	4.11	120.96	14.1	1002.79
17/12/2006	8	185	6.05	126.06	13.44	991.29
17/12/2006	8	350	9.94	131.34	12.74	971.46
17/12/2006	8	515	12.19	134.3	11.87	952.51
17/12/2006	8	1190	10.31	169.75	8.2	871.89
17/12/2006	8	2300	5.83	221.67	1.45	759.71
17/12/2006	9	10	4	109.43	14.44	1010.12
17/12/2006	9	75	4.38	122.05	14.42	1002.11
17/12/2006	9	185	6.3	127.32	13.6	990.63
17/12/2006	9	350	10.27	134.18	12.92	970.83
17/12/2006	9	515	12.95	139.23	12.12	951.9
17/12/2006	9	1190	10.43	172.11	8.57	871.41
17/12/2006	9	2300	5.23	216.88	1.5	759.39

17/12/2006	10	10	4.4	116.45	15.19	1009.35
17/12/2006	10	75	4.92	128.18	14.95	1001.36
17/12/2006	10	185	6.84	131.31	14.01	989.92
17/12/2006	10	350	10.83	138.9	13.23	970.14
17/12/2006	10	515	13.38	144.61	12.45	951.25
17/12/2006	10	1190	9.87	174.39	9.08	870.91
17/12/2006	10	2300	4.75	208.03	1.59	759.06
17/12/2006	11	10	4.81	127.99	15.91	1008.59
17/12/2006	11	75	5.43	137.37	15.49	1000.62
17/12/2006	11	185	7.16	137.7	14.42	989.21
17/12/2006	11	350	10.91	144.35	13.45	969.46
17/12/2006	11	515	13.81	149.78	12.67	950.59
17/12/2006	11	1190	9.74	173.99	9.48	870.38
17/12/2006	11	2300	4.55	197.78	1.89	758.71
17/12/2006	12	10	4.91	138.06	15.82	1007.98
17/12/2006	12	75	5.52	141.6	15.81	1000.03
17/12/2006	12	185	7.25	143.96	14.76	988.63
17/12/2006	12	350	10.93	148.75	13.56	968.92
17/12/2006	12	515	13.22	155.16	12.82	950.07
17/12/2006	12	1190	9.41	176.62	9.74	869.96
17/12/2006	12	2300	4.29	192.25	2.04	758.41
17/12/2006	13	10	4.13	113.84	14.61	1008.51
17/12/2006	13	75	4.48	135.65	15.76	1000.55
17/12/2006	13	185	6.14	139.23	15.04	989.15
17/12/2006	13	350	10.18	146.63	14.08	969.45
17/12/2006	13	515	12.95	155.75	13.39	950.63
17/12/2006	13	1190	10.33	177.93	9.59	870.59
17/12/2006	13	2300	7.4	190.22	2.64	759.02
17/12/2006	14	10	4.52	127.99	15.25	1008.01
17/12/2006	14	75	5.16	142.98	16.24	1000.06
17/12/2006	14	185	6.69	144.36	15.33	988.69
17/12/2006	14	350	10.67	150.05	14.21	969.01
17/12/2006	14	515	13.21	158.04	13.46	950.21
17/12/2006	14	1190	10.05	179.24	9.82	870.24
17/12/2006	14	2300	6.64	191.93	2.65	758.72
17/12/2006	15	10	4.89	140.48	14.82	1007.39
17/12/2006	15	75	5.61	147.02	16.2	999.45
17/12/2006	15	185	7.27	148.38	15.28	988.08
17/12/2006	15	350	11.09	153.39	14.32	968.41
17/12/2006	15	515	13.71	160.82	13.53	949.63
17/12/2006	15	1190	9.53	178.68	9.84	869.72
17/12/2006	15	2300	7.32	189.19	2.56	758.26
17/12/2006	16	10	4.98	148.23	14.55	1006.84
17/12/2006	16	75	5.73	151.13	16.17	998.91
17/12/2006	16	185	7.58	154.83	15.32	987.54
17/12/2006	16	350	11.4	159.87	14.53	967.89
17/12/2006	16	515	13.62	167.46	13.62	949.12
17/12/2006	16	1190	9.4	185.6	10	869.29
17/12/2006	16	2300	8.9	189.44	2.44	757.91
17/12/2006	17	10	4.7	156.71	14.43	1006.51
17/12/2006	17	75	5.15	156.98	16.23	998.57
17/12/2006	17	185	6.97	160.62	15.41	987.21

17/12/2006	17	350	10.98	166.84	14.54	967.56
17/12/2006	17	515	12.9	173.53	13.68	948.81
17/12/2006	17	1190	8.93	189.16	10.08	869.02
17/12/2006	17	2300	9.1	195.82	2.18	757.63
17/12/2006	18	10	4.36	162.4	14.3	1006.24
17/12/2006	18	75	4.63	160.65	16.15	998.3
17/12/2006	18	185	6.37	163.94	15.33	986.94
17/12/2006	18	350	10.12	169.91	14.6	967.29
17/12/2006	18	515	12.09	178.22	13.7	948.55
17/12/2006	18	1190	8.44	196.06	9.83	868.74
17/12/2006	18	2300	9.15	196.74	2	757.28
17/12/2006	19	10	4.02	164.86	14.86	1005.56
17/12/2006	19	75	4.15	158.63	16.39	997.63
17/12/2006	19	185	5.67	161.96	15.8	986.29
17/12/2006	19	350	10.02	170.18	14.99	966.69
17/12/2006	19	515	11.63	174.4	14.04	947.99
17/12/2006	19	1190	10.03	192.92	10.74	868.42
17/12/2006	19	2300	8.43	196.02	2.87	757.34
17/12/2006	20	10	3.7	168.14	14.92	1004.95
17/12/2006	20	75	3.99	162.39	16.49	997.03
17/12/2006	20	185	5.4	165.28	15.93	985.7
17/12/2006	20	350	9.68	174.64	14.96	966.13
17/12/2006	20	515	11.09	180.17	14.45	947.44
17/12/2006	20	1190	9.82	201.75	10.9	867.98
17/12/2006	20	2300	9.59	195.77	2.8	756.96
17/12/2006	21	10	3.47	179.01	14.76	1004.47
17/12/2006	21	75	3.73	169.95	16.52	996.56
17/12/2006	21	185	5.13	172.5	15.85	985.23
17/12/2006	21	350	9.06	178.94	15.11	965.66
17/12/2006	21	515	10.61	190.47	14.8	947
17/12/2006	21	1190	9.45	208.64	10.84	867.6
17/12/2006	21	2300	10.19	191.32	2.36	756.54
17/12/2006	22	10	3.07	191.27	14.87	1004.29
17/12/2006	22	75	3.55	179.42	16.37	996.37
17/12/2006	22	185	4.94	182.78	15.64	985.04
17/12/2006	22	350	8.14	189.28	15.23	965.47
17/12/2006	22	515	8.98	200.8	14.89	946.82
17/12/2006	22	1190	8.07	216.88	10.48	867.39
17/12/2006	22	2300	9.79	192.86	1.97	756.2
17/12/2006	23	10	2.64	196.51	14.73	1004.01
17/12/2006	23	75	3.42	181.02	16.18	996.09
17/12/2006	23	185	4.81	184.12	15.23	984.76
17/12/2006	23	350	6.69	192.47	15.38	965.18
17/12/2006	23	515	7.68	208.26	14.72	946.52
17/12/2006	23	1190	6.7	219.48	10.07	867.05
17/12/2006	23	2300	10.1	198.39	1.8	755.79
17/12/2006	24	10	1.97	204.61	14.68	1003.86
17/12/2006	24	75	2.65	184.59	16.06	995.94
17/12/2006	24	185	3.92	185.74	15.43	984.62
17/12/2006	24	350	6.18	198.25	15.13	965.03
17/12/2006	24	515	7.09	210.15	14.35	946.36
17/12/2006	24	1190	5.8	224.72	9.59	866.8

17/12/2006	24	2300	9.62	203.75	1.4	755.42
18/12/2006	1	10	4.08	170.26	14.69	1003.37
18/12/2006	1	75	4.8	166.1	16	995.45
18/12/2006	1	185	6.32	169.28	15.15	984.11
18/12/2006	1	350	9.7	177.14	14.59	964.53
18/12/2006	1	515	11.01	188.05	14.13	945.83
18/12/2006	1	1190	9.76	201.25	9.73	866.3
18/12/2006	1	2300	8.77	194.46	1.53	755.07
18/12/2006	2	10	3.68	167.29	14.6	1002.97
18/12/2006	2	75	4.24	164.9	15.8	995.06
18/12/2006	2	185	5.69	170.05	15	983.71
18/12/2006	2	350	8.86	179.7	14.66	964.12
18/12/2006	2	515	10	192.55	14	945.43
18/12/2006	2	1190	8.64	205.65	9.65	865.9
18/12/2006	2	2300	9.47	197.25	0.72	761.58
18/12/2006	3	10	3.3	162.88	14.31	1002.12
18/12/2006	3	75	4.13	161.81	15.55	994.21
18/12/2006	3	185	5.63	167.12	14.68	982.86
18/12/2006	3	350	8.4	175.9	14.53	963.28
18/12/2006	3	515	8.82	189.49	13.95	944.6
18/12/2006	3	1190	6.92	208.46	9.61	865.11
18/12/2006	3	2300	10.43	195.52	0.87	760.82
18/12/2006	4	10	3.78	166.55	14.31	1001.59
18/12/2006	4	75	4.82	163.7	15.3	993.68
18/12/2006	4	185	6.52	167.66	14.52	982.33
18/12/2006	4	350	10.15	176.11	14.05	962.73
18/12/2006	4	515	10.57	183.89	13.58	944.04
18/12/2006	4	1190	6.71	202.11	9.44	864.54
18/12/2006	4	2300	9.54	196.37	0.94	752.39
18/12/2006	5	10	3.89	175.29	14.2	1001.18
18/12/2006	5	75	4.59	167.25	15.31	993.28
18/12/2006	5	185	6.46	171.74	14.57	981.93
18/12/2006	5	350	10.19	178.32	13.73	962.34
18/12/2006	5	515	11.51	184.26	13.35	943.63
18/12/2006	5	1190	7.69	197.86	9.26	864.11
18/12/2006	5	2300	9.13	197.39	0.79	751.91
18/12/2006	6	10	3.39	187.29	14.27	1000.75
18/12/2006	6	75	4.14	175.72	15.21	992.83
18/12/2006	6	185	5.88	179.22	14.39	981.48
18/12/2006	6	350	9.26	185.51	13.7	961.9
18/12/2006	6	515	11.28	192.34	13.15	943.19
18/12/2006	6	1190	8.5	199.88	8.85	863.63
18/12/2006	6	2300	9.13	196.05	0.3	751.34
18/12/2006	7	10	1.69	159.21	13.8	1002.18
18/12/2006	7	75	2.6	164.87	14.79	994.23
18/12/2006	7	185	3.97	177.89	14.62	982.86
18/12/2006	7	350	6.58	192.85	13.69	963.24
18/12/2006	7	515	7.57	200.96	12.6	944.51
18/12/2006	7	1190	6.94	212.32	8.11	864.7
18/12/2006	7	2300	8.28	196.76	0.39	752.19
18/12/2006	8	10	1.61	159.32	14.47	1001.58
18/12/2006	8	75	2.46	163.49	14.79	993.65

18/12/2006	8	185	3.99	176.92	14.48	982.28
18/12/2006	8	350	6.32	193.14	13.66	962.67
18/12/2006	8	515	6.86	202.66	12.59	943.94
18/12/2006	8	1190	5.28	222.37	7.94	864.15
18/12/2006	8	2300	7.54	203.11	0.46	751.64
18/12/2006	9	10	0.83	190.37	15.99	1001.32
18/12/2006	9	75	1.53	183.75	15.04	993.39
18/12/2006	9	185	3.11	193	14.32	982.03
18/12/2006	9	350	4.93	201.71	13.5	962.41
18/12/2006	9	515	5.69	216.91	12.37	943.68
18/12/2006	9	1190	4.14	240.41	7.59	863.85
18/12/2006	9	2300	6.42	204.95	0.3	751.22
18/12/2006	10	10	1.34	290.46	15.95	1000.93
18/12/2006	10	75	1.73	259.18	15.04	993.01
18/12/2006	10	185	2.21	249.77	14.29	981.65
18/12/2006	10	350	2.59	245.04	13.19	962.03
18/12/2006	10	515	3.63	250.68	11.95	943.28
18/12/2006	10	1190	3.52	266.25	7.08	863.39
18/12/2006	10	2300	5.09	205.22	0.24	750.7
18/12/2006	11	10	1.76	304.32	16.05	1000.75
18/12/2006	11	75	1.73	292.88	14.53	992.82
18/12/2006	11	185	2.14	288.75	13.82	981.45
18/12/2006	11	350	2.65	286.37	12.74	961.81
18/12/2006	11	515	3.12	296.75	11.4	943.05
18/12/2006	11	1190	2.43	279.48	6.82	863.1
18/12/2006	11	2300	4.1	215.8	0.5	750.48
18/12/2006	12	10	1.59	289.12	17.61	1000.54
18/12/2006	12	75	1.88	299.27	14.13	992.62
18/12/2006	12	185	2.22	296.62	13.44	981.23
18/12/2006	12	350	2.6	297.36	12.25	961.58
18/12/2006	12	515	2.62	307.81	10.96	942.8
18/12/2006	12	1190	1.76	287.72	6.87	862.84
18/12/2006	12	2300	3.52	241.38	0.52	750.35
18/12/2006	13	10	2.04	283.29	15.17	1000.97
18/12/2006	13	75	2.16	298.11	13.49	993.03
18/12/2006	13	185	2.6	299.69	12.79	978.84
18/12/2006	13	350	2.79	303.46	11.79	961.94
18/12/2006	13	515	2.35	304.72	10.82	943.13
18/12/2006	13	1190	1.95	250.05	6.89	863.1
18/12/2006	13	2300	2.62	237.78	0.21	750.55
18/12/2006	14	10	2.2	256.34	14.76	1000.87
18/12/2006	14	75	2.06	276.12	13.14	992.93
18/12/2006	14	185	2.61	278.69	12.54	978.72
18/12/2006	14	350	3.13	285.14	11.58	961.8
18/12/2006	14	515	2.78	293.13	10.65	942.98
18/12/2006	14	1190	2.2	273.15	6.86	862.95
18/12/2006	14	2300	2.65	267.86	0.21	750.43
18/12/2006	15	10	2.12	237.51	14.47	1000.47
18/12/2006	15	75	1.87	252.82	12.63	992.53
18/12/2006	15	185	2.58	257.12	12.27	978.31
18/12/2006	15	350	3.4	272.31	11.41	961.38
18/12/2006	15	515	3.25	285.23	10.44	942.55

18/12/2006	15	1190	2.67	285.99	6.82	862.53
18/12/2006	15	2300	3.23	282.59	0.33	750.09
18/12/2006	16	10	2.12	220.22	14.22	1000.17
18/12/2006	16	75	1.93	224.24	12.18	992.22
18/12/2006	16	185	2.75	231.89	12.21	977.99
18/12/2006	16	350	3.55	266.04	11.35	961.07
18/12/2006	16	515	3.69	280.6	10.33	942.24
18/12/2006	16	1190	3.37	286.88	6.73	862.22
18/12/2006	16	2300	3.87	290.32	0.41	749.84
18/12/2006	17	10	2.3	212.59	13.71	1000.01
18/12/2006	17	75	2.3	210.82	11.86	992.05
18/12/2006	17	185	3.18	223.15	12.25	977.82
18/12/2006	17	350	4.07	273.14	11.33	960.9
18/12/2006	17	515	4.78	285.93	10.26	942.07
18/12/2006	17	1190	4.5	288.05	6.56	862.03
18/12/2006	17	2300	4.27	299.67	0.43	749.67
18/12/2006	18	10	2.23	214.05	13.62	999.78
18/12/2006	18	75	2.34	206.1	12	991.83
18/12/2006	18	185	3.28	228.65	12.58	977.61
18/12/2006	18	350	5.24	280.13	11.41	960.7
18/12/2006	18	515	6.05	283.61	10.31	941.88
18/12/2006	18	1190	5.41	286.47	6.5	861.86
18/12/2006	18	2300	4.95	296.58	0.41	749.51
18/12/2006	19	10	2.36	229.82	13.65	999.42
18/12/2006	19	75	2.37	215.27	12.5	991.47
18/12/2006	19	185	3.66	244.11	12.55	977.27
18/12/2006	19	350	6.75	270.32	11.36	960.37
18/12/2006	19	515	7.66	272.48	10.23	941.55
18/12/2006	19	1190	6.45	281.43	6.57	861.57
18/12/2006	19	2300	5.89	282.84	0.48	749.28
18/12/2006	20	10	3.36	248.01	13.22	999.09
18/12/2006	20	75	2.94	230.14	12.85	991.14
18/12/2006	20	185	4.36	247.28	12.53	976.95
18/12/2006	20	350	8.18	266.83	11.45	960.05
18/12/2006	20	515	9.25	269.75	10.32	941.24
18/12/2006	20	1190	7.61	275.07	6.78	861.32
18/12/2006	20	2300	7.07	278.33	0.61	749.13
18/12/2006	21	10	5.96	258.09	13.36	999.25
18/12/2006	21	75	4.72	249.51	12.91	991.31
18/12/2006	21	185	6.49	256.31	12.3	977.11
18/12/2006	21	350	11	266.75	11.26	960.2
18/12/2006	21	515	12.26	270.55	10.27	941.38
18/12/2006	21	1190	9.56	276.74	6.66	861.43
18/12/2006	21	2300	7.29	282.31	0.83	749.22
18/12/2006	22	10	8.4	272.59	13.4	999.49
18/12/2006	22	75	7.31	266.14	12.86	991.55
18/12/2006	22	185	9.22	269.1	12.01	977.34
18/12/2006	22	350	12.76	276.31	11.04	960.39
18/12/2006	22	515	13.1	285.41	10.08	941.55
18/12/2006	22	1190	12.15	286.71	6.32	861.53
18/12/2006	22	2300	7.49	279.76	0.85	749.22
18/12/2006	23	10	7.7	282.75	13.45	1000.09

18/12/2006	23	75	7.4	281.12	12.67	992.12
18/12/2006	23	185	9	283.53	11.71	977.89
18/12/2006	23	350	11.79	288.4	10.51	960.92
18/12/2006	23	515	12.51	296.87	9.52	942.04
18/12/2006	23	1190	12.26	292.68	5.8	861.83
18/12/2006	23	2300	7.97	274.16	0.73	749.37
18/12/2006	24	10	6.81	274.04	13.32	1000.66
18/12/2006	24	75	6.04	273.39	12.38	992.69
18/12/2006	24	185	7.47	275.91	11.42	978.44
18/12/2006	24	350	10.27	279.85	10.27	961.44
18/12/2006	24	515	11.14	286.14	9.18	942.52
18/12/2006	24	1190	11.92	293.83	5.64	862.18
18/12/2006	24	2300	8.48	271.45	0.69	749.64
19/12/2006	1	10	6.25	286.26	13.37	999.85
19/12/2006	1	75	6	284.31	12.9	991.9
19/12/2006	1	185	7.6	287.56	11.97	977.69
19/12/2006	1	350	10.08	293.83	10.71	960.74
19/12/2006	1	515	10.44	299.22	9.47	941.87
19/12/2006	1	1190	9.51	303.45	6.07	861.7
19/12/2006	1	2300	7.43	293.33	0.17	749.19
19/12/2006	2	10	5.93	286.26	13.17	1000.08
19/12/2006	2	75	5.42	283.69	12.56	992.12
19/12/2006	2	185	6.69	287.25	11.64	977.89
19/12/2006	2	350	9.16	294.9	10.4	960.91
19/12/2006	2	515	9.68	302.75	9.26	942.02
19/12/2006	2	1190	9.79	307.31	5.71	861.75
19/12/2006	2	2300	7.91	293.47	-0.14	749.11
19/12/2006	3	10	5.52	286.43	13.11	1000.01
19/12/2006	3	75	5.02	285.3	12.44	992.04
19/12/2006	3	185	6.29	288.45	11.49	977.8
19/12/2006	3	350	8.74	295	10.2	960.82
19/12/2006	3	515	9.14	299.76	9.02	941.91
19/12/2006	3	1190	9.63	309.6	5.52	861.6
19/12/2006	3	2300	7.4	292.31	-0.37	748.88
19/12/2006	4	10	5.26	284.3	13.05	999.62
19/12/2006	4	75	4.75	283.8	12.24	991.65
19/12/2006	4	185	5.91	286.87	11.31	977.41
19/12/2006	4	350	8.07	293.21	10.07	960.41
19/12/2006	4	515	8.5	300.45	8.9	941.5
19/12/2006	4	1190	9.11	309.76	5.39	861.19
19/12/2006	4	2300	6.25	291.66	-0.59	748.45
19/12/2006	5	10	5.92	276.69	12.99	999.86
19/12/2006	5	75	5.38	276.6	12.04	991.89
19/12/2006	5	185	6.53	279.26	11.12	977.63
19/12/2006	5	350	8.89	284.87	9.92	960.62
19/12/2006	5	515	9.14	291.44	8.76	941.7
19/12/2006	5	1190	9.33	299.39	5.17	861.3
19/12/2006	5	2300	6.35	282.59	-1.3	748.38
19/12/2006	6	10	5.98	277.21	12.84	999.88
19/12/2006	6	75	5.39	276.33	11.82	991.9
19/12/2006	6	185	6.51	279.22	10.9	974.72
19/12/2006	6	350	9.09	284.3	9.67	960.61

19/12/2006	6	515	9.6	290.37	8.61	941.67
19/12/2006	6	1190	9.59	292.05	4.96	861.22
19/12/2006	6	2300	5.53	267.08	-2.18	748.08
19/12/2006	7	10	4.83	279.77	12.84	1000.5
19/12/2006	7	75	4.17	275.8	12.16	992.53
19/12/2006	7	185	5.42	280.49	11.51	978.27
19/12/2006	7	350	8.66	294.78	10.53	961.28
19/12/2006	7	515	9.11	304.34	9.38	942.37
19/12/2006	7	1190	7.83	304.35	4.6	861.92
19/12/2006	7	2300	4.12	268.76	-2.2	748.48
19/12/2006	8	10	4.29	288.05	12.95	1000.91
19/12/2006	8	75	3.86	288.08	11.97	992.93
19/12/2006	8	185	5.08	291.4	11.21	978.65
19/12/2006	8	350	7.88	300.59	10.08	961.63
19/12/2006	8	515	8.2	310.43	8.89	942.69
19/12/2006	8	1190	7.04	296.26	4.17	862.09
19/12/2006	8	2300	6.09	247.7	-2.23	748.57
19/12/2006	9	10	4.26	298.91	13.03	1001.24
19/12/2006	9	75	3.56	298.32	11.9	993.26
19/12/2006	9	185	4.52	299.99	11.02	978.97
19/12/2006	9	350	6.7	304.88	9.77	961.92
19/12/2006	9	515	7.04	312.81	8.56	942.95
19/12/2006	9	1190	6.66	300	4.06	862.24
19/12/2006	9	2300	8.09	242.74	-2.4	748.68
19/12/2006	10	10	3.22	316.64	13.21	1001.35
19/12/2006	10	75	3.17	316.2	11.56	993.36
19/12/2006	10	185	4.04	316.21	10.56	976.13
19/12/2006	10	350	5.24	316.26	9.18	961.97
19/12/2006	10	515	5.59	316.64	8.17	942.96
19/12/2006	10	1190	6.08	284.08	4.22	862.23
19/12/2006	10	2300	9.47	254.07	-2.3	748.79
19/12/2006	11	10	1.98	329.68	13.98	1001.27
19/12/2006	11	75	1.83	327.99	11.46	993.27
19/12/2006	11	185	2.27	327.38	10.4	976.04
19/12/2006	11	350	3.18	324.13	9.3	961.87
19/12/2006	11	515	3.92	314.65	8.28	942.87
19/12/2006	11	1190	6.84	268.1	4.39	862.17
19/12/2006	11	2300	13.49	266.38	-2.11	748.77
19/12/2006	12	10	1.2	335.79	14.74	1001.66
19/12/2006	12	75	1.37	321.62	11.6	993.66
19/12/2006	12	185	1.49	321.21	10.55	979.35
19/12/2006	12	350	2.25	321.61	9.32	962.27
19/12/2006	12	515	3.35	316.57	8.21	943.26
19/12/2006	12	1190	8.73	271.54	4.35	862.53
19/12/2006	12	2300	13.51	271.49	-2.4	749.05
19/12/2006	13	10	1.15	227.12	14	1002.3
19/12/2006	13	75	1.47	216.7	11.07	994.31
19/12/2006	13	185	2.03	235.51	10.72	977.06
19/12/2006	13	350	3.5	278.66	9.88	962.91
19/12/2006	13	515	4.25	286.27	8.7	943.93
19/12/2006	13	1190	7.25	279.96	4.19	863.19
19/12/2006	13	2300	11.15	265.47	-1.87	749.63

19/12/2006	14	10	1.1	203.54	14.21	1002.39
19/12/2006	14	75	1.4	192.09	11.21	994.39
19/12/2006	14	185	1.8	219.94	10.79	977.14
19/12/2006	14	350	2.82	270.22	9.9	963
19/12/2006	14	515	3.87	286.23	8.85	944.02
19/12/2006	14	1190	6.88	278.11	4.22	863.3
19/12/2006	14	2300	9.63	260.33	-2.12	749.7
19/12/2006	15	10	1.47	205.87	13.5	1002.28
19/12/2006	15	75	1.63	201.83	11.36	994.27
19/12/2006	15	185	2.14	224.09	10.89	977.04
19/12/2006	15	350	3.06	261.86	10.01	962.9
19/12/2006	15	515	4.34	283.5	8.84	943.93
19/12/2006	15	1190	6.96	277.09	4.2	863.21
19/12/2006	15	2300	9.04	263.79	-2.19	749.62
19/12/2006	16	10	2.79	224.85	12.45	1002.29
19/12/2006	16	75	2.77	214.72	11.3	994.29
19/12/2006	16	185	3.69	233.68	11.01	977.05
19/12/2006	16	350	5.8	259.64	10	962.91
19/12/2006	16	515	7.47	273.16	8.76	943.94
19/12/2006	16	1190	8.13	273.3	4.15	863.17
19/12/2006	16	2300	9.43	274.07	-2.17	749.58
19/12/2006	17	10	5.09	253.92	11.88	1002.5
19/12/2006	17	75	4.23	245.39	11.29	994.49
19/12/2006	17	185	6.3	256.18	10.83	977.24
19/12/2006	17	350	10.36	266.91	9.52	963.08
19/12/2006	17	515	11.53	270.93	8.25	944.06
19/12/2006	17	1190	8.8	276.17	4.14	863.24
19/12/2006	17	2300	10.05	282.51	-2.17	749.68
19/12/2006	18	10	6.61	253.84	11.66	1002.65
19/12/2006	18	75	5.68	253.55	11.15	994.63
19/12/2006	18	185	7.52	257.21	10.36	977.36
19/12/2006	18	350	11.21	262.7	9.22	963.16
19/12/2006	18	515	11.6	269.83	8.01	944.13
19/12/2006	18	1190	9.38	284.97	4.11	863.27
19/12/2006	18	2300	9.82	280.27	-2.21	749.68
19/12/2006	19	10	6.94	257.01	11.13	1002.83
19/12/2006	19	75	6.28	256.02	11.14	994.8
19/12/2006	19	185	7.89	259.69	10.38	977.52
19/12/2006	19	350	11.94	267.57	9.07	963.32
19/12/2006	19	515	13.49	271.03	7.87	944.27
19/12/2006	19	1190	9.48	284.56	3.94	863.33
19/12/2006	19	2300	9.11	279.49	-2.22	749.7
19/12/2006	20	10	7.21	259.61	10.88	1003.49
19/12/2006	20	75	6.71	257.86	11.05	995.46
19/12/2006	20	185	8.42	261.18	10.28	980.44
19/12/2006	20	350	11.85	269.21	9.04	963.94
19/12/2006	20	515	13.1	275.09	7.63	944.88
19/12/2006	20	1190	9.47	287.66	3.98	863.83
19/12/2006	20	2300	8.45	278.46	-2.19	750.14
19/12/2006	21	10	6.92	259.08	11.21	1004.36
19/12/2006	21	75	6.3	256.52	10.97	996.32
19/12/2006	21	185	7.86	260.68	10.21	981.28

19/12/2006	21	350	11.48	270.93	8.89	964.76
19/12/2006	21	515	12.97	275.5	7.46	945.66
19/12/2006	21	1190	10.12	284.56	4.03	864.53
19/12/2006	21	2300	7.87	269.08	-2.4	750.72
19/12/2006	22	10	6.72	261.01	11.21	1005.08
19/12/2006	22	75	6.07	257.29	10.76	997.01
19/12/2006	22	185	7.32	261.07	9.87	981.96
19/12/2006	22	350	10.38	272.31	8.5	965.41
19/12/2006	22	515	11.73	276.55	7.36	946.29
19/12/2006	22	1190	10.08	284.08	4.41	865.1
19/12/2006	22	2300	7.99	260.95	-2.64	751.17
19/12/2006	23	10	6.11	259.92	11.15	1005.75
19/12/2006	23	75	5.4	256.32	10.38	997.67
19/12/2006	23	185	6.39	259.95	9.48	982.6
19/12/2006	23	350	8.89	270.74	8.28	966.01
19/12/2006	23	515	10.05	276	7.2	946.86
19/12/2006	23	1190	10.84	283.59	4.74	865.64
19/12/2006	23	2300	8.29	257.38	-2.78	751.58
19/12/2006	24	10	4.84	251.71	10.38	1006.57
19/12/2006	24	75	4.18	245.7	9.92	998.46
19/12/2006	24	185	5.05	252.47	9.15	983.36
19/12/2006	24	350	7.74	270.74	8.42	966.75
19/12/2006	24	515	9.23	277.9	7.24	947.59
19/12/2006	24	1190	10.15	282.48	4.52	866.28
19/12/2006	24	2300	8.73	259.22	-2.78	752.1
20/12/2006	1	10	3.89	238.68	10.05	1007.18
20/12/2006	1	75	3.28	228.14	9.73	999.07
20/12/2006	1	185	4.17	243.88	9.5	983.95
20/12/2006	1	350	7.78	271.61	8.62	967.35
20/12/2006	1	515	8.48	277.11	7.33	948.18
20/12/2006	1	1190	9.41	285	4.19	866.79
20/12/2006	1	2300	8.5	270.51	-2.54	752.56
20/12/2006	2	10	3.32	221.33	9.37	1007.58
20/12/2006	2	75	2.93	203.1	9.72	999.46
20/12/2006	2	185	3.41	227.1	10.15	982.04
20/12/2006	2	350	7.43	270.16	8.84	967.76
20/12/2006	2	515	8.62	278.48	7.54	948.59
20/12/2006	2	1190	10.01	283.89	3.91	867.18
20/12/2006	2	2300	8.31	280.84	-2.59	752.89
20/12/2006	3	10	3.15	208.28	9.26	1007.51
20/12/2006	3	75	2.99	194.31	9.75	999.4
20/12/2006	3	185	3.65	225.53	10.21	982
20/12/2006	3	350	6.88	271.38	9.18	967.72
20/12/2006	3	515	7.93	278.2	7.8	948.56
20/12/2006	3	1190	9.8	279.88	3.64	867.17
20/12/2006	3	2300	8.83	273.39	-2.46	752.9
20/12/2006	4	10	3.25	201.83	9.3	1007.51
20/12/2006	4	75	3.05	199	9.75	999.41
20/12/2006	4	185	3.98	211.11	10.36	982
20/12/2006	4	350	5.93	269.65	9.18	967.74
20/12/2006	4	515	7.22	275.36	7.83	948.59
20/12/2006	4	1190	9.39	278.81	3.67	867.21

20/12/2006	4	2300	9.52	267	-2.16	752.98
20/12/2006	5	10	3.57	198.79	9.18	1007.59
20/12/2006	5	75	3.36	192.02	10.1	999.48
20/12/2006	5	185	4.29	209.59	10.5	982.08
20/12/2006	5	350	5.39	263.01	9.25	967.83
20/12/2006	5	515	6.91	269.53	7.78	948.68
20/12/2006	5	1190	8.96	275.44	3.77	867.29
20/12/2006	5	2300	10	267.74	-1.84	753.12
20/12/2006	6	10	3.86	198.11	9.1	1007.66
20/12/2006	6	75	3.6	189.49	10.42	999.55
20/12/2006	6	185	4.33	210.01	10.52	982.16
20/12/2006	6	350	5.38	257.54	9.26	967.9
20/12/2006	6	515	6.6	263.69	7.77	948.76
20/12/2006	6	1190	8.06	273.36	3.62	867.35
20/12/2006	6	2300	10.35	269.92	-1.8	753.19
20/12/2006	7	10	4.15	195.38	9.07	1007.79
20/12/2006	7	75	3.85	183.95	10.78	999.67
20/12/2006	7	185	4.59	213.79	10.47	982.28
20/12/2006	7	350	5.56	249.26	9.16	968.02
20/12/2006	7	515	6.68	259.55	7.69	948.86
20/12/2006	7	1190	6.95	272.68	3.58	867.43
20/12/2006	7	2300	10.27	272.64	-1.72	753.27
20/12/2006	8	10	4.1	197.02	10.01	1007.94
20/12/2006	8	75	3.56	182.25	10.92	999.83
20/12/2006	8	185	4.53	221.12	10.62	982.42
20/12/2006	8	350	5.43	244.04	9.18	968.16
20/12/2006	8	515	6.34	251.94	7.64	949.01
20/12/2006	8	1190	6.2	272.52	3.59	867.54
20/12/2006	8	2300	9.58	276.11	-1.5	753.37
20/12/2006	9	10	3.33	209.34	12.32	1008.39
20/12/2006	9	75	2.37	194.95	11.14	1000.3
20/12/2006	9	185	3.89	224.86	10.76	985.84
20/12/2006	9	350	5.37	247.4	9.31	968.63
20/12/2006	9	515	6.04	250.76	7.78	949.47
20/12/2006	9	1190	5.95	269.38	3.64	867.96
20/12/2006	9	2300	9.09	278.45	-1.35	753.75
20/12/2006	10	10	2.86	240.48	13.93	1008.79
20/12/2006	10	75	2.16	240.35	11.55	1000.71
20/12/2006	10	185	2.7	241.72	10.87	986.27
20/12/2006	10	350	4.69	250.94	9.36	969.05
20/12/2006	10	515	5.56	251.16	7.88	949.89
20/12/2006	10	1190	5.83	264.54	3.67	868.34
20/12/2006	10	2300	8.71	279.81	-1.39	754.08
20/12/2006	11	10	2.89	263.05	14.71	1009.3
20/12/2006	11	75	2.2	266.46	11.7	1001.23
20/12/2006	11	185	2.62	263.68	10.95	986.79
20/12/2006	11	350	3.94	257.03	9.45	969.57
20/12/2006	11	515	4.49	252.59	8.03	950.4
20/12/2006	11	1190	5.72	261.47	3.71	868.83
20/12/2006	11	2300	8.29	279.4	-1.45	754.5
20/12/2006	12	10	3.01	276.11	15.13	1009.86
20/12/2006	12	75	2.31	285.8	11.59	1001.78

20/12/2006	12	185	2.62	281.6	10.89	987.33
20/12/2006	12	350	3.53	268.1	9.48	970.11
20/12/2006	12	515	3.99	258.91	8.18	950.94
20/12/2006	12	1190	5.81	260.43	3.79	869.35
20/12/2006	12	2300	7.87	277.7	-1.38	754.95
20/12/2006	13	10	0.6	230.44	16.11	1009.99
20/12/2006	13	75	1.23	272.43	13.61	1001.96
20/12/2006	13	185	1.93	270.83	13.13	990.43
20/12/2006	13	350	3.45	273.79	11.91	970.56
20/12/2006	13	515	4.65	273.39	10.52	951.55
20/12/2006	13	1190	6.61	273.32	5.03	870.46
20/12/2006	13	2300	6.79	270.89	-1.39	756.1
20/12/2006	14	10	0.86	212.22	15.51	1010.07
20/12/2006	14	75	1.19	245.81	13.58	1002.03
20/12/2006	14	185	1.99	259.27	13.14	990.5
20/12/2006	14	350	3.78	274.63	11.8	970.62
20/12/2006	14	515	4.85	276.43	10.35	951.61
20/12/2006	14	1190	6.58	272.33	5.03	870.5
20/12/2006	14	2300	6.91	265.88	-1.25	756.15
20/12/2006	15	10	1.31	218.8	14.5	1009.91
20/12/2006	15	75	1.52	232.61	13.61	1001.86
20/12/2006	15	185	2.35	253.55	13.15	990.35
20/12/2006	15	350	4.05	274.34	11.68	970.46
20/12/2006	15	515	4.85	277.25	10.19	951.44
20/12/2006	15	1190	6.75	272.46	5.05	870.32
20/12/2006	15	2300	7.47	260.07	-1.17	755.99
20/12/2006	16	10	1.15	215.77	13.09	1009.98
20/12/2006	16	75	1.34	218.53	13.55	1001.93
20/12/2006	16	185	1.99	249.38	13.06	990.4
20/12/2006	16	350	3.67	279.22	11.56	970.51
20/12/2006	16	515	4.42	282.91	10.06	951.48
20/12/2006	16	1190	6.51	279.91	5.03	870.32
20/12/2006	16	2300	7.85	258.52	-1.23	755.97
20/12/2006	17	10	1.28	199.56	11.58	1009.98
20/12/2006	17	75	1.66	198.65	13.37	1001.94
20/12/2006	17	185	1.93	228.68	12.87	990.4
20/12/2006	17	350	3.16	276.4	11.44	970.5
20/12/2006	17	515	3.65	282.41	10	951.46
20/12/2006	17	1190	5.93	287.7	4.88	870.26
20/12/2006	17	2300	7.92	256.01	-1.4	755.88
20/12/2006	18	10	1.71	199.07	11.37	1009.95
20/12/2006	18	75	2.27	193.57	13.2	1001.9
20/12/2006	18	185	2.4	218.17	12.64	990.35
20/12/2006	18	350	2.83	261.96	11.26	970.44
20/12/2006	18	515	3.09	271.76	9.9	951.39
20/12/2006	18	1190	5.04	294.21	4.72	870.16
20/12/2006	18	2300	8.1	250.04	-1.46	755.77
20/12/2006	19	10	1.66	164.29	12.92	1011.16
20/12/2006	19	75	2.75	168.08	13.64	1003.1
20/12/2006	19	185	2.69	158.72	12.89	991.57
20/12/2006	19	350	2.15	158.23	11.46	971.65
20/12/2006	19	515	1.7	159.94	10	952.59

20/12/2006	19	1190	2.34	319.55	4.32	871.23
20/12/2006	19	2300	5.92	252.15	-2.2	756.54
20/12/2006	20	10	2.02	163.27	12.9	1010.84
20/12/2006	20	75	2.91	163.38	13.57	1002.79
20/12/2006	20	185	4.01	165.41	12.83	991.25
20/12/2006	20	350	3.7	166.35	11.38	971.32
20/12/2006	20	515	3.19	167.07	10	952.27
20/12/2006	20	1190	1.37	314.62	4.28	870.93
20/12/2006	20	2300	5.82	243.53	-1.95	756.3
20/12/2006	21	10	2.72	171.96	12.78	1010.76
20/12/2006	21	75	3.76	168.76	13.07	1002.71
20/12/2006	21	185	4.41	170.57	12.4	988.32
20/12/2006	21	350	5.8	176.51	11.22	971.2
20/12/2006	21	515	4.84	175.64	10	952.14
20/12/2006	21	1190	0.92	249.66	4.37	870.82
20/12/2006	21	2300	5.24	236.75	-1.78	756.23
20/12/2006	22	10	3.36	164.48	12.51	1010.65
20/12/2006	22	75	4.12	159.47	12.34	1002.59
20/12/2006	22	185	4.91	157.55	11.55	988.18
20/12/2006	22	350	7.32	159.95	10.98	971.02
20/12/2006	22	515	6.23	156.09	10.02	951.94
20/12/2006	22	1190	1.27	198.12	4.53	870.67
20/12/2006	22	2300	4.87	225.11	-1.64	756.15
20/12/2006	23	10	4.74	154.35	12.2	1010.54
20/12/2006	23	75	4.98	150	11.52	1002.47
20/12/2006	23	185	6.22	151.59	10.85	988.02
20/12/2006	23	350	8.99	152.33	10.64	970.84
20/12/2006	23	515	6.96	155.87	10.03	951.75
20/12/2006	23	1190	2.11	183.13	4.68	870.53
20/12/2006	23	2300	5.31	220.18	-1.56	756.06
20/12/2006	24	10	4.78	156.71	12.1	1010.37
20/12/2006	24	75	4.77	151.33	11.21	1002.28
20/12/2006	24	185	5.91	153.8	10.87	987.83
20/12/2006	24	350	8.28	157.71	10.77	970.64
20/12/2006	24	515	6.72	161.37	9.93	951.56
20/12/2006	24	1190	1.58	178.81	5.01	870.38
20/12/2006	24	2300	4.96	226.77	-1.59	755.99
21/12/2006	1	10	4.56	158.22	12.11	1010.2
21/12/2006	1	75	4.33	154.11	11.3	1002.11
21/12/2006	1	185	5.33	156.22	11.01	987.67
21/12/2006	1	350	7.99	158.71	10.99	970.49
21/12/2006	1	515	6.71	162.46	10	951.41
21/12/2006	1	1190	1.06	173.9	5.09	870.26
21/12/2006	1	2300	4.65	236.15	-1.44	755.89
21/12/2006	2	10	4.25	157.9	12.08	1010.11
21/12/2006	2	75	3.93	155.55	11.31	1002.02
21/12/2006	2	185	4.97	157.61	11.02	987.58
21/12/2006	2	350	7.98	158.93	10.87	970.39
21/12/2006	2	515	6.84	159.76	10.14	951.32
21/12/2006	2	1190	0.98	186.92	5.04	870.17
21/12/2006	2	2300	4.29	238.16	-1.91	755.78
21/12/2006	3	10	4.13	156.16	12.04	1009.94

21/12/2006	3	75	3.76	155.74	11.24	1001.85
21/12/2006	3	185	4.74	156.92	10.88	987.4
21/12/2006	3	350	8.12	159.53	10.53	970.21
21/12/2006	3	515	7.45	158.76	10.04	951.12
21/12/2006	3	1190	0.75	222.77	5.03	870
21/12/2006	3	2300	3.95	241.66	-2.31	755.57
21/12/2006	4	10	4.35	158.27	11.94	1009.73
21/12/2006	4	75	3.9	157.81	11.05	1001.65
21/12/2006	4	185	5.03	158.73	10.6	987.19
21/12/2006	4	350	8.51	160.39	10.33	969.99
21/12/2006	4	515	7.97	159.81	9.94	950.89
21/12/2006	4	1190	0.95	260.14	4.95	869.78
21/12/2006	4	2300	3.72	239.41	-2.6	755.31
21/12/2006	5	10	4.85	160	11.74	1009.57
21/12/2006	5	75	4.54	158.05	10.74	1001.48
21/12/2006	5	185	5.66	159.26	10.34	987.01
21/12/2006	5	350	9.15	161.4	10.21	969.8
21/12/2006	5	515	8.24	161.33	10.01	950.69
21/12/2006	5	1190	1.26	248.27	4.84	869.62
21/12/2006	5	2300	3.42	226.65	-2.63	755.09
21/12/2006	6	10	5.52	158.55	11.43	1009.41
21/12/2006	6	75	4.96	156.66	10.36	1001.31
21/12/2006	6	185	5.99	157.49	10.09	983.88
21/12/2006	6	350	10.17	158.92	10.07	969.6
21/12/2006	6	515	8.78	161.51	9.82	950.5
21/12/2006	6	1190	1.85	230.7	4.9	869.44
21/12/2006	6	2300	3.57	216.28	-2.64	754.89
21/12/2006	7	10	4.67	151.62	11.3	1008.62
21/12/2006	7	75	4.6	148.77	11.54	1000.55
21/12/2006	7	185	6.17	148.99	11.1	986.13
21/12/2006	7	350	8.75	148.17	10.14	968.96
21/12/2006	7	515	10.71	150.71	9.28	949.89
21/12/2006	7	1190	5.18	227.85	5.45	868.84
21/12/2006	7	2300	5.43	231.63	-2.77	754.41
21/12/2006	8	10	4.61	151.66	12.13	1008.56
21/12/2006	8	75	4.47	149.93	11.51	1000.49
21/12/2006	8	185	5.95	151.03	11.02	986.06
21/12/2006	8	350	8.55	149.22	9.92	968.91
21/12/2006	8	515	10.63	153.82	8.96	949.82
21/12/2006	8	1190	4.7	235.62	5.36	868.74
21/12/2006	8	2300	5.41	228.95	-2.66	754.29
21/12/2006	9	10	4.82	152.96	13.24	1008.55
21/12/2006	9	75	4.48	151.79	11.74	1000.47
21/12/2006	9	185	5.55	151.88	10.84	986.05
21/12/2006	9	350	8.13	151.5	9.8	968.88
21/12/2006	9	515	10.74	152.84	8.93	949.79
21/12/2006	9	1190	3.84	236.06	5.25	868.68
21/12/2006	9	2300	5.07	226.54	-2.55	754.23
21/12/2006	10	10	4.72	153.33	14.25	1008.15
21/12/2006	10	75	4.15	151.06	12.11	1000.08
21/12/2006	10	185	5.18	151.02	11.04	985.68
21/12/2006	10	350	7.36	150.24	9.95	968.53

21/12/2006	10	515	10.02	148.49	9.56	949.45
21/12/2006	10	1190	2.81	225.74	5.24	868.43
21/12/2006	10	2300	4.77	218.86	-2.51	754.03
21/12/2006	11	10	4.35	152.9	14.89	1007.8
21/12/2006	11	75	3.85	147.2	12.45	999.74
21/12/2006	11	185	4.8	146.79	11.31	985.35
21/12/2006	11	350	6.29	146.45	10.12	968.2
21/12/2006	11	515	9.15	143.52	9.7	949.14
21/12/2006	11	1190	1.82	184.23	5.21	868.17
21/12/2006	11	2300	4.43	213.15	-2.46	753.83
21/12/2006	12	10	3.75	149.06	15.08	1007.44
21/12/2006	12	75	3.51	140.7	12.69	999.38
21/12/2006	12	185	4.39	140.82	11.54	985
21/12/2006	12	350	5.81	140.35	10.16	967.86
21/12/2006	12	515	7.48	141.16	9.71	948.82
21/12/2006	12	1190	2.39	157.78	5.22	867.89
21/12/2006	12	2300	4.28	211.49	-2.23	753.64
21/12/2006	13	10	3.64	143.95	14.81	1007.26
21/12/2006	13	75	3.47	138.15	12.75	999.21
21/12/2006	13	185	4.42	138.84	11.59	984.83
21/12/2006	13	350	6.16	138.8	10.15	967.69
21/12/2006	13	515	8.04	138.31	9.28	948.64
21/12/2006	13	1190	2.57	162.14	5.36	867.7
21/12/2006	13	2300	3.89	215.61	-2.06	753.54
21/12/2006	14	10	4.23	142.59	14.39	1007.15
21/12/2006	14	75	4.21	137.83	12.52	999.1
21/12/2006	14	185	5.16	138.02	11.36	984.72
21/12/2006	14	350	7.01	137.98	9.86	967.57
21/12/2006	14	515	9.02	137.78	8.98	948.51
21/12/2006	14	1190	3.01	171.39	5.51	867.57
21/12/2006	14	2300	3.44	215.16	-2.04	753.51
21/12/2006	15	10	4.5	140.68	13.56	1007.12
21/12/2006	15	75	4.41	135.17	12.16	999.06
21/12/2006	15	185	5.39	135.47	11.03	984.67
21/12/2006	15	350	7.21	136.02	9.7	967.51
21/12/2006	15	515	9.42	136.27	8.91	948.43
21/12/2006	15	1190	3.09	183.61	5.65	867.52
21/12/2006	15	2300	3.52	214.78	-1.99	753.54
21/12/2006	16	10	4.46	138.09	12.51	1007.14
21/12/2006	16	75	4.26	133.95	11.85	999.07
21/12/2006	16	185	5.24	134.66	10.75	984.66
21/12/2006	16	350	7.27	134.53	9.59	967.5
21/12/2006	16	515	9.44	135.86	8.78	948.41
21/12/2006	16	1190	3.31	187.95	5.73	867.5
21/12/2006	16	2300	3.3	216.76	-1.98	753.55
21/12/2006	17	10	4.36	135.93	11.63	1007.19
21/12/2006	17	75	4.02	133.3	11.36	999.12
21/12/2006	17	185	5.14	134.11	10.33	984.7
21/12/2006	17	350	7.85	132.7	9.63	967.51
21/12/2006	17	515	9.41	134.71	8.77	948.43
21/12/2006	17	1190	3.31	189.28	5.81	867.51
21/12/2006	17	2300	3.28	214.64	-2.02	753.58

21/12/2006	18	10	4.39	132.78	11.26	1007.14
21/12/2006	18	75	4.02	131.19	10.99	999.07
21/12/2006	18	185	5.2	132.43	10.09	981.68
21/12/2006	18	350	8.29	131.03	9.82	967.43
21/12/2006	18	515	9.93	131.85	9.03	948.37
21/12/2006	18	1190	3.45	185.92	5.83	867.44
21/12/2006	18	2300	3.51	206.5	-2.02	753.53
21/12/2006	19	10	3.96	93.62	11.6	1005.92
21/12/2006	19	75	3.48	105.15	11.92	997.9
21/12/2006	19	185	4.71	106.82	11.31	983.54
21/12/2006	19	350	7.64	106.92	10.29	966.43
21/12/2006	19	515	9.9	108.37	9.88	947.42
21/12/2006	19	1190	6.67	142.87	5.95	866.77
21/12/2006	19	2300	3.77	178.77	-1.99	753.05
21/12/2006	20	10	4.42	92.59	11.1	1005.81
21/12/2006	20	75	3.89	101.93	11.15	997.77
21/12/2006	20	185	4.93	101.65	10.5	980.44
21/12/2006	20	350	8.03	98.56	9.52	966.22
21/12/2006	20	515	10.31	100.73	9.39	947.16
21/12/2006	20	1190	6.11	134.14	6.14	866.5
21/12/2006	20	2300	3.23	170.91	-1.98	752.84
21/12/2006	21	10	4.04	88.44	11.37	1005.86
21/12/2006	21	75	3.33	99.12	10.52	997.81
21/12/2006	21	185	4.1	98.02	9.81	980.45
21/12/2006	21	350	6.61	93.37	9.04	966.18
21/12/2006	21	515	9.15	98.13	9.07	947.1
21/12/2006	21	1190	6.06	134.3	6.08	866.4
21/12/2006	21	2300	2.13	164.29	-1.97	752.76
21/12/2006	22	10	3.07	90.37	11.63	1005.71
21/12/2006	22	75	2.57	110.4	10.35	997.66
21/12/2006	22	185	3.05	110.2	9.49	980.28
21/12/2006	22	350	4.65	103.08	8.81	966.01
21/12/2006	22	515	7.21	102.33	8.47	946.91
21/12/2006	22	1190	6.04	129.38	5.93	866.15
21/12/2006	22	2300	1.01	172.65	-1.99	752.55
21/12/2006	23	10	2.18	78.38	11.74	1005.7
21/12/2006	23	75	1.51	104.39	10.38	997.65
21/12/2006	23	185	1.93	108.64	9.42	980.28
21/12/2006	23	350	3.1	110.33	8.69	966
21/12/2006	23	515	4.68	107.63	8.05	946.89
21/12/2006	23	1190	4.71	130.93	5.69	866.02
21/12/2006	23	2300	0.36	215.15	-1.94	752.43
21/12/2006	24	10	1.95	67.38	11.76	1005.72
21/12/2006	24	75	1.06	85.89	10.37	997.65
21/12/2006	24	185	1.32	92.77	9.4	980.29
21/12/2006	24	350	1.99	115.96	8.8	966.02
21/12/2006	24	515	3.15	120.73	8.01	946.91
21/12/2006	24	1190	3.02	148.09	5.36	865.96
21/12/2006	24	2300	0.43	245.57	-1.9	752.35
22/12/2006	1	10	0.94	131.13	10.96	1005.19
22/12/2006	1	75	1.42	179.27	11.9	997.16
22/12/2006	1	185	1.25	155.95	11.2	982.81

22/12/2006	1	350	2.36	147.48	10.22	965.71
22/12/2006	1	515	3.82	138.27	9.47	946.71
22/12/2006	1	1190	3.93	166.9	5.5	865.97
22/12/2006	1	2300	3.95	222.07	-1.75	752.32
22/12/2006	2	10	0.99	178.26	10.34	1005.03
22/12/2006	2	75	2.15	198.17	11.85	996.99
22/12/2006	2	185	1.61	211.12	11.16	982.65
22/12/2006	2	350	2.27	198.04	10.3	965.57
22/12/2006	2	515	2.47	181.19	9.42	946.57
22/12/2006	2	1190	3.29	217.27	5.24	865.81
22/12/2006	2	2300	3.49	225.86	-1.76	752.14
22/12/2006	3	10	1.35	178.3	10.12	1004.64
22/12/2006	3	75	2.63	191.19	11.9	996.61
22/12/2006	3	185	2.03	222.36	11.21	982.26
22/12/2006	3	350	2.91	219.75	10.39	965.19
22/12/2006	3	515	2.89	210.77	9.48	946.2
22/12/2006	3	1190	4.35	239.2	4.96	865.44
22/12/2006	3	2300	3.29	233.93	-1.82	751.79
22/12/2006	4	10	1.7	158.26	9.95	1004.18
22/12/2006	4	75	3.12	172.94	12.05	996.16
22/12/2006	4	185	1.95	206.64	11.37	981.83
22/12/2006	4	350	2.99	219.5	10.45	964.76
22/12/2006	4	515	3.38	214.22	9.49	945.77
22/12/2006	4	1190	4.57	252.54	4.9	865.03
22/12/2006	4	2300	3.22	244.38	-1.96	751.37
22/12/2006	5	10	1.81	178.1	9.89	1003.9
22/12/2006	5	75	3.51	178.01	12.32	995.88
22/12/2006	5	185	2.51	218.04	11.68	981.55
22/12/2006	5	350	3.89	236.73	10.74	964.5
22/12/2006	5	515	3.95	244.32	9.64	945.53
22/12/2006	5	1190	5.42	275.45	4.8	864.75
22/12/2006	5	2300	3.5	255.95	-2.16	751.04
22/12/2006	6	10	2.38	208.28	9.76	1003.59
22/12/2006	6	75	3.44	193.3	12.4	995.56
22/12/2006	6	185	4.46	249.75	11.85	981.24
22/12/2006	6	350	4.97	263	10.56	964.19
22/12/2006	6	515	5.06	272.6	8.98	945.21
22/12/2006	6	1190	6.04	284.9	4.54	864.42
22/12/2006	6	2300	3.76	256.27	-2.44	750.63
22/12/2006	7	10	3.18	221.81	9.5	1003.46
22/12/2006	7	75	3.58	220.77	11.72	995.41
22/12/2006	7	185	4.76	256.37	11.33	981.08
22/12/2006	7	350	5.54	267.78	10.05	964
22/12/2006	7	515	5.94	273.26	8.77	945.01
22/12/2006	7	1190	5.7	279.43	4.13	864.18
22/12/2006	7	2300	4.26	256.25	-2.77	750.31
22/12/2006	8	10	3.02	218.96	10.64	1003.64
22/12/2006	8	75	3.06	220.4	11.04	995.59
22/12/2006	8	185	4.1	243.4	10.93	978.31
22/12/2006	8	350	5.64	274.46	10	964.14
22/12/2006	8	515	6.64	283.8	8.84	945.12
22/12/2006	8	1190	5.48	281.98	4.2	864.25

22/12/2006	8	2300	4.9	260.02	-2.93	750.33
22/12/2006	9	10	2.09	223.07	12.33	1003.98
22/12/2006	9	75	2.19	214.54	10.82	995.94
22/12/2006	9	185	2.55	222.92	10.78	978.64
22/12/2006	9	350	5.51	278.89	9.87	964.45
22/12/2006	9	515	5.6	281.13	8.54	945.43
22/12/2006	9	1190	5.1	285.26	4.29	864.51
22/12/2006	9	2300	5.35	260.62	-3.03	750.56
22/12/2006	10	10	1.12	270.51	13.64	1004.14
22/12/2006	10	75	1.13	237.56	11.17	996.12
22/12/2006	10	185	1.44	255	10.58	978.82
22/12/2006	10	350	4.59	282.37	9.65	964.63
22/12/2006	10	515	5.02	282.79	8.33	945.58
22/12/2006	10	1190	4.49	278.26	4.33	864.62
22/12/2006	10	2300	5.34	260.39	-2.99	750.68
22/12/2006	11	10	2.05	318.16	14.32	1004.43
22/12/2006	11	75	1.62	298.93	11.11	996.4
22/12/2006	11	185	2.12	300.27	10.28	979.1
22/12/2006	11	350	4	295.85	9.19	964.89
22/12/2006	11	515	5.21	293.76	7.89	945.82
22/12/2006	11	1190	4.68	267.65	4.29	864.8
22/12/2006	11	2300	5.57	257.13	-2.78	750.86
22/12/2006	12	10	2.72	324.56	14.42	1004.98
22/12/2006	12	75	2.19	305.36	10.81	996.94
22/12/2006	12	185	2.58	306	9.8	979.62
22/12/2006	12	350	3.89	301.9	8.65	965.38
22/12/2006	12	515	5.58	293.77	7.55	946.28
22/12/2006	12	1190	5.26	262.97	4.33	865.18
22/12/2006	12	2300	5.49	259.91	-2.46	751.26
22/12/2006	13	10	4.05	261.05	14.18	1006.01
22/12/2006	13	75	3.48	256.97	10.56	997.97
22/12/2006	13	185	4.7	262.25	10.28	980.63
22/12/2006	13	350	6.86	276.68	9.54	966.41
22/12/2006	13	515	5.82	281.52	8.55	947.35
22/12/2006	13	1190	4.29	292.84	5.36	866.41
22/12/2006	13	2300	2.77	289.46	-2.63	752.57
22/12/2006	14	10	3.3	258.28	14.35	1006.34
22/12/2006	14	75	2.88	254.01	10.72	998.29
22/12/2006	14	185	4.04	261.03	10.42	983.9
22/12/2006	14	350	5.51	272.05	9.51	966.74
22/12/2006	14	515	5.21	273.49	8.81	947.67
22/12/2006	14	1190	3.68	297.41	5.4	866.73
22/12/2006	14	2300	2.32	295.43	-2.76	752.81
22/12/2006	15	10	2.58	259.26	13.39	1006.53
22/12/2006	15	75	2.28	253.44	10.79	998.48
22/12/2006	15	185	3.44	263.49	10.46	984.08
22/12/2006	15	350	4.86	273.01	9.8	966.92
22/12/2006	15	515	5	276.18	8.85	947.87
22/12/2006	15	1190	3.17	296.23	5.31	866.9
22/12/2006	15	2300	1.8	290.74	-2.7	752.94
22/12/2006	16	10	1.63	254.34	11.95	1006.87
22/12/2006	16	75	1.52	243.11	10.71	998.81

22/12/2006	16	185	2.45	261.41	10.47	984.4
22/12/2006	16	350	4.27	276.36	9.78	967.24
22/12/2006	16	515	4.43	276.06	8.8	948.17
22/12/2006	16	1190	2.63	286.92	5.01	867.12
22/12/2006	16	2300	1.28	268.17	-2.69	753.08
22/12/2006	17	10	0.62	255.07	10.36	1007.29
22/12/2006	17	75	0.79	225.83	10.45	999.21
22/12/2006	17	185	1.54	266.99	10.5	981.84
22/12/2006	17	350	3.86	294.19	9.61	967.62
22/12/2006	17	515	4.02	289.87	8.7	948.53
22/12/2006	17	1190	2.65	278.85	4.62	867.37
22/12/2006	17	2300	1.74	239.77	-2.66	753.22
22/12/2006	18	10	0.42	59.74	10.17	1007.63
22/12/2006	18	75	0.52	99.04	10.21	999.55
22/12/2006	18	185	0.54	337.05	10.07	982.15
22/12/2006	18	350	3.78	320.5	9.21	967.89
22/12/2006	18	515	4.05	313.47	8.24	948.77
22/12/2006	18	1190	3.09	276.76	4.25	867.51
22/12/2006	18	2300	1.82	241.62	-2.44	753.31
22/12/2006	19	10	2	77.01	12.5	1008.52
22/12/2006	19	75	2.18	80.19	11.71	1000.46
22/12/2006	19	185	3.36	75.59	10.82	986.05
22/12/2006	19	350	6.12	75.72	9.73	968.88
22/12/2006	19	515	8.11	81.72	8.82	949.77
22/12/2006	19	1190	3.93	105.25	4.25	868.54
22/12/2006	19	2300	0.78	16.44	-2.83	754.09
22/12/2006	20	10	4.45	88.2	12.3	1008.84
22/12/2006	20	75	4.5	93.84	11.36	1000.76
22/12/2006	20	185	5.44	91.91	10.35	986.33
22/12/2006	20	350	8.33	92.48	9.33	969.12
22/12/2006	20	515	10.74	95.73	8.78	949.97
22/12/2006	20	1190	5.6	129.22	4.19	868.69
22/12/2006	20	2300	1.02	31.36	-2.73	754.25
22/12/2006	21	10	5.29	82.73	11.61	1009.17
22/12/2006	21	75	4.4	88.23	10.93	1001.09
22/12/2006	21	185	5.33	88.42	9.92	983.66
22/12/2006	21	350	7.31	89.53	8.81	969.36
22/12/2006	21	515	9.03	91.39	8.07	950.17
22/12/2006	21	1190	4.29	120.87	4.19	868.83
22/12/2006	21	2300	2.03	66.37	-2.65	754.39
22/12/2006	22	10	5.3	82.41	10.84	1009.59
22/12/2006	22	75	4.12	90.54	10.17	1001.48
22/12/2006	22	185	4.96	89.49	9.21	984.02
22/12/2006	22	350	6.63	90.97	8	969.66
22/12/2006	22	515	8.2	93.4	7.45	950.42
22/12/2006	22	1190	3.35	103.01	4.39	869.07
22/12/2006	22	2300	2.53	85.51	-2.53	754.63
22/12/2006	23	10	4.85	88.11	10.5	1010.02
22/12/2006	23	75	3.81	101.55	9.63	1001.9
22/12/2006	23	185	4.55	97.21	8.78	984.4
22/12/2006	23	350	6.41	97.07	7.74	970.01
22/12/2006	23	515	8.63	96.84	7.13	950.74

22/12/2006	23	1190	2.59	89.18	4.46	869.34
22/12/2006	23	2300	2.72	97.2	-2.43	754.84
22/12/2006	24	10	4.62	89.38	10.2	1010.4
22/12/2006	24	75	3.81	106.5	9.22	1002.27
22/12/2006	24	185	4.41	98.65	8.52	984.74
22/12/2006	24	350	6.63	95.23	7.42	970.33
22/12/2006	24	515	8.3	93.92	6.89	951.03
22/12/2006	24	1190	2.41	76.38	4.42	869.55
22/12/2006	24	2300	2.73	104.09	-2.18	755.01
23/12/2006	1	10	7.13	93.7	10.42	1011.73
23/12/2006	1	75	5.99	102	8.86	1003.57
23/12/2006	1	185	7.38	99.4	7.77	988.32
23/12/2006	1	350	9.68	96.64	6.36	971.53
23/12/2006	1	515	11.17	94.53	6.89	952.17
23/12/2006	1	1190	1.95	99.34	5.17	870.67
23/12/2006	1	2300	1.95	80.87	-2.54	756.11
23/12/2006	2	10	6.13	101.95	9.73	1011.78
23/12/2006	2	75	5.35	111.42	7.98	1003.6
23/12/2006	2	185	6.54	108.45	6.92	988.32
23/12/2006	2	350	8.46	103.77	6.38	971.48
23/12/2006	2	515	10.88	98.55	6.43	952.1
23/12/2006	2	1190	1.61	93.61	5.1	870.56
23/12/2006	2	2300	2.16	80.98	-2.5	755.99
23/12/2006	3	10	5.66	108.11	9.39	1012.11
23/12/2006	3	75	5.39	118.18	7.31	1003.93
23/12/2006	3	185	6.26	115.26	6.3	988.62
23/12/2006	3	350	7.91	107.29	6.27	971.75
23/12/2006	3	515	10.92	99.46	6.27	952.35
23/12/2006	3	1190	1.9	72.92	4.93	870.73
23/12/2006	3	2300	2.64	83.31	-2.47	756.1
23/12/2006	4	10	5.18	116.37	9.18	1012.21
23/12/2006	4	75	5.23	125	6.98	1004.01
23/12/2006	4	185	6.05	122.51	6.12	988.7
23/12/2006	4	350	8	112.03	6.34	971.82
23/12/2006	4	515	10.28	102.95	6.57	952.42
23/12/2006	4	1190	2.11	76.29	4.86	870.81
23/12/2006	4	2300	3.4	93.27	-2.22	756.2
23/12/2006	5	10	4.89	122.13	9.1	1012.17
23/12/2006	5	75	4.99	127.38	6.91	1003.98
23/12/2006	5	185	5.86	125.31	6.21	988.66
23/12/2006	5	350	8.04	113.29	6.84	971.79
23/12/2006	5	515	9.95	103.48	6.76	952.44
23/12/2006	5	1190	2.82	92.81	4.85	870.83
23/12/2006	5	2300	4.64	105.03	-1.9	756.27
23/12/2006	6	10	4.7	121.86	9.03	1012.18
23/12/2006	6	75	4.59	125.87	7.17	1003.99
23/12/2006	6	185	5.42	123.87	6.8	988.68
23/12/2006	6	350	8.15	109.45	6.91	971.84
23/12/2006	6	515	10.59	105.4	7.08	952.49
23/12/2006	6	1190	3.82	104.11	4.78	870.88
23/12/2006	6	2300	5.75	114.28	-1.74	756.29
23/12/2006	7	10	3.84	113.02	9.24	1012.54

23/12/2006	7	75	3.41	124.73	9.23	1004.38
23/12/2006	7	185	4.47	118.74	8.57	989.14
23/12/2006	7	350	7.35	98.82	7.32	972.39
23/12/2006	7	515	9.27	96.98	7.11	953.06
23/12/2006	7	1190	3.65	93.76	4.71	871.41
23/12/2006	7	2300	3.89	114.13	-1.79	756.84
23/12/2006	8	10	3.39	118.53	9.93	1012.58
23/12/2006	8	75	2.96	133.28	8.89	1004.4
23/12/2006	8	185	3.75	127.64	8.33	989.14
23/12/2006	8	350	7.21	98.8	7.23	972.38
23/12/2006	8	515	9.24	98.5	6.77	953.04
23/12/2006	8	1190	3.06	94.61	4.76	871.38
23/12/2006	8	2300	4.35	123.02	-1.52	756.9
23/12/2006	9	10	3.28	105.95	11.82	1012.72
23/12/2006	9	75	2.7	117.52	9.32	1004.57
23/12/2006	9	185	3.36	118.69	8.34	989.32
23/12/2006	9	350	6.17	106.11	7.38	972.55
23/12/2006	9	515	8.4	105.98	6.93	953.22
23/12/2006	9	1190	2.48	119.82	5	871.59
23/12/2006	9	2300	5.39	136.57	-1.2	757.24
23/12/2006	10	10	3.45	96.32	13.27	1012.57
23/12/2006	10	75	3.02	106.36	10.36	1004.44
23/12/2006	10	185	3.7	108.33	9.23	989.89
23/12/2006	10	350	5.13	114.11	7.93	972.52
23/12/2006	10	515	7.64	119.49	7.84	953.23
23/12/2006	10	1190	3.55	134.2	5.3	871.71
23/12/2006	10	2300	6.19	149.19	-1.03	757.45
23/12/2006	11	10	2.9	89.8	14.02	1012.43
23/12/2006	11	75	2.64	100.13	11.55	1004.32
23/12/2006	11	185	3.43	103.96	10.47	989.82
23/12/2006	11	350	5.41	116.05	9.24	972.54
23/12/2006	11	515	7.95	123.42	8.78	953.33
23/12/2006	11	1190	6.77	130.22	5.58	871.89
23/12/2006	11	2300	6.79	155.28	-0.83	757.68
23/12/2006	12	10	2.5	84.72	13.98	1012.46
23/12/2006	12	75	2.68	105.17	12.22	1004.37
23/12/2006	12	185	3.69	109.18	11.16	989.89
23/12/2006	12	350	5.89	121.04	10.19	972.67
23/12/2006	12	515	9.7	125.21	9.26	953.53
23/12/2006	12	1190	10.6	142.44	5.94	872.15
23/12/2006	12	2300	7.32	156.05	-0.47	757.99
23/12/2006	13	10	5.32	120.85	12.69	1013.31
23/12/2006	13	75	6.03	126.53	12.87	1005.23
23/12/2006	13	185	7.74	125.29	11.85	990.81
23/12/2006	13	350	11.61	128.12	10.52	973.64
23/12/2006	13	515	14.33	129.63	9.41	954.5
23/12/2006	13	1190	16.68	148.04	5.25	873.08
23/12/2006	13	2300	9.63	149.96	-0.93	758.57
23/12/2006	14	10	6.06	119.15	12.47	1013.24
23/12/2006	14	75	6.42	123.72	12.44	1005.16
23/12/2006	14	185	8.22	124.6	11.46	990.72
23/12/2006	14	350	11.91	127.43	10.19	973.52

23/12/2006	14	515	14.89	128.61	9.23	954.36
23/12/2006	14	1190	17.62	151.49	5.19	872.91
23/12/2006	14	2300	10.86	150.02	-0.72	758.49
23/12/2006	15	10	6.3	118.76	12.24	1013.28
23/12/2006	15	75	6.55	122.85	12.13	1005.19
23/12/2006	15	185	8.46	123.75	11.15	990.73
23/12/2006	15	350	12.29	126.93	9.91	973.52
23/12/2006	15	515	15.55	127.98	8.94	954.34
23/12/2006	15	1190	18.26	154.02	5.27	872.87
23/12/2006	15	2300	11.9	148.83	-0.78	758.47
23/12/2006	16	10	6.49	115.74	11.9	1013.61
23/12/2006	16	75	6.63	121.21	11.93	1005.52
23/12/2006	16	185	8.51	121.52	10.97	991.05
23/12/2006	16	350	12.16	123.72	9.79	973.81
23/12/2006	16	515	15.56	124.55	8.85	954.61
23/12/2006	16	1190	18.42	150.07	5.42	873.14
23/12/2006	16	2300	13.67	149.74	-1.2	758.59
23/12/2006	17	10	6.42	117.24	11.74	1013.92
23/12/2006	17	75	6.7	123.53	11.91	1005.82
23/12/2006	17	185	8.6	122.83	11.04	991.34
23/12/2006	17	350	12.7	123.62	9.85	974.09
23/12/2006	17	515	16.05	123.8	8.89	954.9
23/12/2006	17	1190	15.55	142.19	5.39	873.41
23/12/2006	17	2300	14.53	148.23	-1.89	758.74
23/12/2006	18	10	6.7	114.81	11.52	1013.82
23/12/2006	18	75	6.9	121.9	12.01	1005.72
23/12/2006	18	185	8.71	122.21	11.1	991.24
23/12/2006	18	350	12.98	123.69	9.88	974.01
23/12/2006	18	515	15.96	124.27	8.78	954.82
23/12/2006	18	1190	14.77	137.71	5.37	873.3
23/12/2006	18	2300	12.99	145.92	-1.26	758.7
23/12/2006	19	10	6.63	98.33	11.9	1013.71
23/12/2006	19	75	6.15	106.47	12.17	1005.61
23/12/2006	19	185	7.9	107.8	11.33	991.14
23/12/2006	19	350	11.61	110.25	10.12	973.9
23/12/2006	19	515	14.31	112.3	9.26	954.71
23/12/2006	19	1190	16.49	134.1	5.57	873.29
23/12/2006	19	2300	14.4	138.45	-0.82	758.79
23/12/2006	20	10	6.98	103.5	11.54	1013.39
23/12/2006	20	75	6.33	112.13	11.92	1005.29
23/12/2006	20	185	8.22	112.98	11.09	990.81
23/12/2006	20	350	11.99	114.16	10	973.55
23/12/2006	20	515	15.07	115.81	9.47	954.38
23/12/2006	20	1190	15.91	135.25	5.55	872.99
23/12/2006	20	2300	15.1	130.73	-0.88	758.59
23/12/2006	21	10	6.87	106.22	11.61	1013.01
23/12/2006	21	75	6.24	114.35	11.87	1004.91
23/12/2006	21	185	8.18	115.66	11.04	990.43
23/12/2006	21	350	12.19	117.4	10.05	973.18
23/12/2006	21	515	15.96	120.18	9.42	954.01
23/12/2006	21	1190	15.26	134.48	5.57	872.64
23/12/2006	21	2300	15.07	126.89	-0.66	758.32

23/12/2006	22	10	6.74	106.63	11.53	1012.83
23/12/2006	22	75	6.09	115.08	11.73	1004.74
23/12/2006	22	185	7.98	116.94	10.85	990.26
23/12/2006	22	350	11.91	119.71	10.15	973
23/12/2006	22	515	15.9	122.32	9.41	953.84
23/12/2006	22	1190	15.16	134.82	5.5	872.44
23/12/2006	22	2300	13.62	129.15	-0.54	758.2
23/12/2006	23	10	6.61	106.35	11.65	1012.56
23/12/2006	23	75	6.02	115.33	11.72	1004.46
23/12/2006	23	185	7.86	117.61	10.79	989.99
23/12/2006	23	350	11.54	121.16	10.19	972.75
23/12/2006	23	515	15.52	123.44	9.27	953.59
23/12/2006	23	1190	16.09	132.42	5.51	872.18
23/12/2006	23	2300	11.6	133.99	-0.39	758.05
23/12/2006	24	10	6.4	106.06	11.73	1012.24
23/12/2006	24	75	5.85	115.12	11.83	1004.13
23/12/2006	24	185	7.64	117.68	10.91	989.67
23/12/2006	24	350	11.33	121.57	10.25	972.44
23/12/2006	24	515	15.29	124.59	9.27	953.29
23/12/2006	24	1190	16.74	131.86	5.7	871.9
23/12/2006	24	2300	11.23	136.81	-0.34	757.86
24/12/2006	1	10	6.51	112.59	11.56	1012.9
24/12/2006	1	75	6.55	121.63	12.19	1004.81
24/12/2006	1	185	8.69	124.49	11.35	990.36
24/12/2006	1	350	13.1	129	10.19	973.15
24/12/2006	1	515	16.28	129.48	9	953.98
24/12/2006	1	1190	17.74	135.19	4.96	872.41
24/12/2006	1	2300	13.42	145.2	-0.77	757.98
24/12/2006	2	10	6.65	112.94	11.45	1012.79
24/12/2006	2	75	6.55	120.98	12.03	1004.7
24/12/2006	2	185	8.67	123.53	11.17	990.23
24/12/2006	2	350	12.9	127.69	10	973.01
24/12/2006	2	515	15.97	128.87	8.8	953.83
24/12/2006	2	1190	16.6	134.83	4.9	872.23
24/12/2006	2	2300	12.32	146.9	-0.93	757.78
24/12/2006	3	10	6.5	113.29	11.07	1012.57
24/12/2006	3	75	6.14	119.99	11.83	1004.47
24/12/2006	3	185	8.23	122.72	10.99	990
24/12/2006	3	350	12.38	127.14	9.79	972.77
24/12/2006	3	515	15.4	128.69	8.67	953.58
24/12/2006	3	1190	15.5	134.3	4.93	871.98
24/12/2006	3	2300	11.16	147.74	-0.96	757.58
24/12/2006	4	10	6.26	111.07	10.97	1012.4
24/12/2006	4	75	5.8	117.69	11.58	1004.29
24/12/2006	4	185	7.74	120.69	10.82	989.82
24/12/2006	4	350	11.88	125.48	9.65	972.57
24/12/2006	4	515	14.61	126.7	8.43	953.38
24/12/2006	4	1190	14.58	132.68	4.91	871.76
24/12/2006	4	2300	10.04	145.86	-1.08	757.37
24/12/2006	5	10	6.23	110.88	10.95	1012.19
24/12/2006	5	75	5.65	117.55	11.41	1004.08
24/12/2006	5	185	7.54	120.16	10.7	989.6

24/12/2006	5	350	11.78	123.92	9.55	972.35
24/12/2006	5	515	14.65	124.8	8.28	953.14
24/12/2006	5	1190	13.98	130.61	4.82	871.52
24/12/2006	5	2300	9.44	145.17	-1.21	757.12
24/12/2006	6	10	6.29	112.61	11.06	1011.86
24/12/2006	6	75	5.56	119.31	11.28	1003.76
24/12/2006	6	185	7.52	121.89	10.56	989.27
24/12/2006	6	350	11.74	125.32	9.38	972.02
24/12/2006	6	515	14.77	125.18	8.12	952.8
24/12/2006	6	1190	14.09	129.61	4.73	871.16
24/12/2006	6	2300	8.66	143.98	-1.17	756.8
24/12/2006	7	10	6.11	97.06	11.85	1012.05
24/12/2006	7	75	5.44	103.2	11.32	1003.96
24/12/2006	7	185	7.16	108.1	10.58	989.48
24/12/2006	7	350	10.71	115.75	9.68	972.22
24/12/2006	7	515	14.14	118.32	8.76	953.03
24/12/2006	7	1190	15	129.44	4.33	871.52
24/12/2006	7	2300	9.92	140.43	-0.79	757.08
24/12/2006	8	10	6.17	95.77	11.8	1011.56
24/12/2006	8	75	5.13	103.17	11.11	1003.46
24/12/2006	8	185	6.65	107.7	10.27	988.97
24/12/2006	8	350	10	116.67	9.53	971.7
24/12/2006	8	515	13.02	120.59	8.71	952.51
24/12/2006	8	1190	15.41	128.06	4.65	871.05
24/12/2006	8	2300	8.1	133.8	-0.77	756.76
24/12/2006	9	10	5.76	97.78	12.21	1011.46
24/12/2006	9	75	4.73	105.18	11.23	1003.37
24/12/2006	9	185	6.21	110.74	10.39	988.89
24/12/2006	9	350	9.77	120.89	9.49	971.62
24/12/2006	9	515	12.94	124.08	8.64	952.43
24/12/2006	9	1190	14.83	129.93	4.51	870.94
24/12/2006	9	2300	5.84	139.37	-0.79	756.7
24/12/2006	10	10	5.55	101.76	12.76	1011.18
24/12/2006	10	75	4.71	107.34	11.64	1003.08
24/12/2006	10	185	6.22	113.41	10.7	988.62
24/12/2006	10	350	9.81	122.65	9.53	971.37
24/12/2006	10	515	12.39	125.74	8.5	952.19
24/12/2006	10	1190	14.83	130.18	4.6	870.69
24/12/2006	10	2300	6.09	128.51	-0.71	756.56
24/12/2006	11	10	5.17	107.31	13.59	1010.78
24/12/2006	11	75	4.75	112.29	12.06	1002.7
24/12/2006	11	185	6.25	117.7	11.04	988.25
24/12/2006	11	350	9.45	125.39	9.7	971.01
24/12/2006	11	515	12.36	128.45	8.46	951.84
24/12/2006	11	1190	14.74	131.77	5.07	870.39
24/12/2006	11	2300	5.81	130.13	-0.59	756.42
24/12/2006	12	10	4.91	110.39	13.83	1010.51
24/12/2006	12	75	4.55	115.33	12.51	1002.43
24/12/2006	12	185	6.07	120.33	11.42	988.01
24/12/2006	12	350	9.49	127.2	10.01	970.81
24/12/2006	12	515	11.85	129.2	8.55	951.66
24/12/2006	12	1190	14.1	137.12	5.31	870.22

24/12/2006	12	2300	5.41	141.22	-0.69	756.37
24/12/2006	13	10	5.54	115.92	12.61	1011.6
24/12/2006	13	75	5.51	120.65	12.22	1003.52
24/12/2006	13	185	7.21	124.51	11.24	989.08
24/12/2006	13	350	11.19	130.9	10.01	971.88
24/12/2006	13	515	13.79	130.6	8.94	952.72
24/12/2006	13	1190	15.03	132.29	5.29	871.27
24/12/2006	13	2300	8.8	158.8	-0.34	757.24
24/12/2006	14	10	5.55	114.72	13.18	1011.04
24/12/2006	14	75	5.73	121.69	12.52	1002.98
24/12/2006	14	185	7.42	124.75	11.43	988.56
24/12/2006	14	350	10.73	129.45	10.01	971.37
24/12/2006	14	515	13.23	129.81	8.81	952.23
24/12/2006	14	1190	14.45	133.57	5.24	870.8
24/12/2006	14	2300	10	148.99	-0.1	756.82
24/12/2006	15	10	5.9	114.52	12.33	1010.49
24/12/2006	15	75	5.65	121.26	12.28	1002.42
24/12/2006	15	185	7.26	123.69	11.24	988
24/12/2006	15	350	10.68	127.51	9.82	970.81
24/12/2006	15	515	12.81	126.79	8.77	951.67
24/12/2006	15	1190	13.87	133.72	5.17	870.28
24/12/2006	15	2300	9.08	140.47	-0.28	756.33
24/12/2006	16	10	5.74	111.78	11.95	1010.15
24/12/2006	16	75	5.35	119.6	12.16	1002.09
24/12/2006	16	185	7.04	122.15	11.17	987.66
24/12/2006	16	350	10.33	125.66	9.78	970.47
24/12/2006	16	515	12.45	125.66	8.73	951.33
24/12/2006	16	1190	13.52	132.63	5.3	869.96
24/12/2006	16	2300	8.99	131.13	-0.71	756.04
24/12/2006	17	10	5.61	114.1	11.39	1009.7
24/12/2006	17	75	5.18	123.19	11.85	1001.63
24/12/2006	17	185	6.91	125.46	10.95	987.2
24/12/2006	17	350	10.4	128.12	9.58	970
24/12/2006	17	515	12.3	127.33	8.54	950.85
24/12/2006	17	1190	12.69	131.26	5.44	869.53
24/12/2006	17	2300	8.86	124.64	-0.98	755.64
24/12/2006	18	10	5.77	115.68	11.43	1009.15
24/12/2006	18	75	5.22	124.56	11.6	1001.07
24/12/2006	18	185	6.92	126.48	10.71	986.64
24/12/2006	18	350	10.7	128.78	9.4	969.43
24/12/2006	18	515	12.7	128.07	8.52	950.29
24/12/2006	18	1190	12.52	129.91	5.35	868.99
24/12/2006	18	2300	8.36	117.73	-1.44	755.09
24/12/2006	19	10	5.72	101.8	11.23	1007.21
24/12/2006	19	75	5.19	111.12	11.3	999.15
24/12/2006	19	185	6.78	112.9	10.35	984.74
24/12/2006	19	350	9.78	114.47	9.46	967.54
24/12/2006	19	515	12.88	114.87	8.53	948.43
24/12/2006	19	1190	13.54	121.01	5.6	867.41
24/12/2006	19	2300	9.6	118.51	-0.72	753.88
24/12/2006	20	10	5.29	109.33	11.12	1006.72
24/12/2006	20	75	4.85	119.05	11.35	998.66

24/12/2006	20	185	6.49	121.83	10.44	984.26
24/12/2006	20	350	9.77	124.8	9.6	967.08
24/12/2006	20	515	12.9	124.27	8.62	947.99
24/12/2006	20	1190	14.24	123.11	5.42	866.97
24/12/2006	20	2300	9.38	108.38	-0.86	753.43
24/12/2006	21	10	4.96	114.65	11.22	1006.38
24/12/2006	21	75	4.75	124.58	11.48	998.33
24/12/2006	21	185	6.46	128.24	10.58	983.94
24/12/2006	21	350	10.35	132.06	9.59	966.78
24/12/2006	21	515	13.57	130.81	8.47	947.69
24/12/2006	21	1190	16.05	125.57	5.17	866.63
24/12/2006	21	2300	9.34	102.99	-1.36	753.01
24/12/2006	22	10	5.37	116.9	11.15	1005.94
24/12/2006	22	75	5.32	123.62	11.4	997.89
24/12/2006	22	185	7.3	126.7	10.51	983.49
24/12/2006	22	350	11.46	129.92	9.36	966.33
24/12/2006	22	515	14.84	128.77	8.34	947.24
24/12/2006	22	1190	16.02	126.88	5.43	866.21
24/12/2006	22	2300	9.73	103.03	-1.78	752.59
24/12/2006	23	10	5.63	112.1	11.11	1005.56
24/12/2006	23	75	5.54	119.68	11.23	997.51
24/12/2006	23	185	7.55	122.77	10.4	983.11
24/12/2006	23	350	11.76	126.48	9.27	965.95
24/12/2006	23	515	14.86	126.57	8.17	946.86
24/12/2006	23	1190	14.64	124.23	5.42	865.87
24/12/2006	23	2300	10.43	104.01	-1.95	752.22
24/12/2006	24	10	5.6	105.23	11.06	1005.21
24/12/2006	24	75	5	111.59	11.01	997.16
24/12/2006	24	185	6.96	115.82	10.27	979.82
24/12/2006	24	350	11.2	120.6	9.2	965.59
24/12/2006	24	515	13.92	119.93	8.22	946.5
24/12/2006	24	1190	13.85	120.28	5.12	865.53
24/12/2006	24	2300	11.24	112.98	-1.89	751.84
25/12/2006	1	10	7.63	96.4	11.03	1004.78
25/12/2006	1	75	6.86	104.4	11.46	996.74
25/12/2006	1	185	8.91	106	10.62	982.37
25/12/2006	1	350	13.46	108.43	9.42	965.22
25/12/2006	1	515	16.45	109.1	8.27	946.15
25/12/2006	1	1190	17.08	113.08	5.06	865.23
25/12/2006	1	2300	16.25	134.53	-1.17	751.77
25/12/2006	2	10	6.98	95.51	10.93	1004.12
25/12/2006	2	75	6.4	102.37	11.56	996.09
25/12/2006	2	185	8.33	104.04	10.71	981.73
25/12/2006	2	350	12.63	106.61	9.43	964.58
25/12/2006	2	515	15.36	107.51	8.22	945.52
25/12/2006	2	1190	16.49	112.28	5.15	864.66
25/12/2006	2	2300	11.64	134.51	-1.32	751.33
25/12/2006	3	10	6.69	93.17	10.87	1003.68
25/12/2006	3	75	6.23	100.03	11.47	995.65
25/12/2006	3	185	8.11	101.46	10.56	978.35
25/12/2006	3	350	12.2	102.83	9.13	964.13
25/12/2006	3	515	14.39	104.53	7.93	945.07

25/12/2006	3	1190	15.58	112.77	5.26	864.21
25/12/2006	3	2300	10.79	135.22	-1.3	750.97
25/12/2006	4	10	6.61	94.25	10.76	1003.35
25/12/2006	4	75	6.15	101.3	11.1	995.31
25/12/2006	4	185	7.95	101.36	10.16	980.29
25/12/2006	4	350	11.79	100.37	8.73	963.78
25/12/2006	4	515	13.78	101.26	7.62	944.7
25/12/2006	4	1190	15.39	109.01	5.39	863.83
25/12/2006	4	2300	13.12	133.86	-1.15	750.65
25/12/2006	5	10	5.66	99.56	10.68	1003.25
25/12/2006	5	75	5.06	108.98	10.67	995.2
25/12/2006	5	185	6.61	107.74	9.77	980.17
25/12/2006	5	350	9.83	104.31	8.53	963.64
25/12/2006	5	515	12.42	102.82	7.33	944.54
25/12/2006	5	1190	14.99	110.3	4.68	863.52
25/12/2006	5	2300	15.83	136.2	-1.53	750.21
25/12/2006	6	10	5.21	90.33	10.67	1003.1
25/12/2006	6	75	4.48	99.07	10.25	995.05
25/12/2006	6	185	5.87	99.73	9.43	980
25/12/2006	6	350	9.11	99.55	8.35	963.46
25/12/2006	6	515	11.69	99.34	7.21	944.35
25/12/2006	6	1190	14.48	115.17	4.23	863.27
25/12/2006	6	2300	11.59	148.17	-2.26	749.85
25/12/2006	7	10	4.67	95.04	10.76	1004.74
25/12/2006	7	75	4.03	102.2	11.21	996.7
25/12/2006	7	185	5.32	103.11	10.35	979.37
25/12/2006	7	350	8.55	102.69	9.07	965.14
25/12/2006	7	515	10.42	102.95	7.8	946.04
25/12/2006	7	1190	11.1	109.58	4.13	864.89
25/12/2006	7	2300	3.17	147.29	-2.09	751.07
25/12/2006	8	10	4.23	89.05	11.14	1004.75
25/12/2006	8	75	3.27	99.09	10.85	996.7
25/12/2006	8	185	4.29	100.56	10.11	979.37
25/12/2006	8	350	7.46	99.34	8.97	965.11
25/12/2006	8	515	9.49	101.19	7.65	946.01
25/12/2006	8	1190	11.45	107.42	3.9	864.82
25/12/2006	8	2300	2.37	113.73	-2.29	750.95
25/12/2006	9	10	3.97	84.36	12.08	1004.91
25/12/2006	9	75	3.11	92.78	10.94	996.87
25/12/2006	9	185	3.79	95.28	10	979.53
25/12/2006	9	350	6.14	99.34	8.88	965.27
25/12/2006	9	515	8.44	101.38	7.62	946.15
25/12/2006	9	1190	9.52	117.95	4.12	864.97
25/12/2006	9	2300	2.61	67.17	-2.23	751.14
25/12/2006	10	10	4.15	79.88	12.72	1005.04
25/12/2006	10	75	3.49	92.56	11.18	996.99
25/12/2006	10	185	4.32	96.05	10.08	982.58
25/12/2006	10	350	6.05	102.16	8.67	965.38
25/12/2006	10	515	7.45	105.92	7.3	946.24
25/12/2006	10	1190	7.13	120.35	4.28	865.06
25/12/2006	10	2300	3.58	44.24	-2.38	751.19
25/12/2006	11	10	4.18	77.69	13.53	1005.17

25/12/2006	11	75	3.44	88.87	11.2	997.12
25/12/2006	11	185	4.1	92.67	10.07	979.78
25/12/2006	11	350	5.01	98.48	8.51	965.5
25/12/2006	11	515	5.52	104.71	7.32	946.35
25/12/2006	11	1190	4.69	105	4.23	865.18
25/12/2006	11	2300	4.1	37.79	-2.74	751.16
25/12/2006	12	10	3.74	61.79	12.86	1005.32
25/12/2006	12	75	2.92	66.1	11.17	997.27
25/12/2006	12	185	3.35	70.19	10.08	982.86
25/12/2006	12	350	3.84	79.23	8.55	965.64
25/12/2006	12	515	3.53	89.97	7.46	946.5
25/12/2006	12	1190	3.05	47.75	4.06	865.34
25/12/2006	12	2300	3.95	34.72	-2.89	751.21
25/12/2006	13	10	4.2	62.95	14.27	1005.66
25/12/2006	13	75	3.58	69.85	11.99	997.62
25/12/2006	13	185	4.49	74.64	10.9	983.23
25/12/2006	13	350	5.71	82.79	9.35	966.08
25/12/2006	13	515	6.32	87.47	7.86	946.97
25/12/2006	13	1190	2.39	77.44	5.57	865.98
25/12/2006	13	2300	6.32	66.46	-2.26	752.2
25/12/2006	14	10	3.42	54.87	14.15	1005.7
25/12/2006	14	75	2.78	61.58	12.09	997.67
25/12/2006	14	185	3.45	69.41	11.06	983.29
25/12/2006	14	350	4.16	83.48	9.59	966.13
25/12/2006	14	515	4.57	90.45	8.22	947.04
25/12/2006	14	1190	2.87	43.69	5.42	866.05
25/12/2006	14	2300	6.13	68.99	-2.33	752.23
25/12/2006	15	10	3.12	48.5	13.32	1005.84
25/12/2006	15	75	2.47	55.85	12.14	997.8
25/12/2006	15	185	3.06	65.79	11.16	983.42
25/12/2006	15	350	3.51	84.8	9.78	966.27
25/12/2006	15	515	3.86	95.69	8.39	947.18
25/12/2006	15	1190	3.67	54.95	5	866.14
25/12/2006	15	2300	5.71	69.18	-2.4	752.23
25/12/2006	16	10	2.98	44.73	11.94	1006.03
25/12/2006	16	75	2.45	53.91	11.99	997.98
25/12/2006	16	185	3.1	64.77	11.08	983.58
25/12/2006	16	350	3.5	86.21	9.76	966.43
25/12/2006	16	515	3.6	98.31	8.37	947.33
25/12/2006	16	1190	4.03	62.53	4.72	866.22
25/12/2006	16	2300	5.46	65.52	-2.35	752.26
25/12/2006	17	10	2.95	45.96	10.22	1006.38
25/12/2006	17	75	2.67	60.93	11.53	998.31
25/12/2006	17	185	3.87	68.21	10.71	983.89
25/12/2006	17	350	3.95	83.82	9.5	966.7
25/12/2006	17	515	3.72	91.86	8.23	947.59
25/12/2006	17	1190	4.79	53.96	4.51	866.42
25/12/2006	17	2300	5.61	55.23	-2.5	752.36
25/12/2006	18	10	2.48	51.56	9.73	1006.78
25/12/2006	18	75	2.24	76.79	10.9	998.71
25/12/2006	18	185	3.91	73.15	10.16	981.32
25/12/2006	18	350	4.33	82.59	9.12	967.04

25/12/2006	18	515	4.58	79.4	7.97	947.89
25/12/2006	18	1190	6.1	46.68	4.24	866.63
25/12/2006	18	2300	5.74	46.03	-2.83	752.42
25/12/2006	19	10	1.27	12.72	10.78	1007.79
25/12/2006	19	75	1.22	348.78	10.39	999.7
25/12/2006	19	185	1.74	2.77	9.75	985.25
25/12/2006	19	350	3.12	15.62	8.66	968
25/12/2006	19	515	2.85	9.33	7.62	948.82
25/12/2006	19	1190	5.14	26.3	3.28	867.3
25/12/2006	19	2300	6.42	33.84	-2.77	752.8
25/12/2006	20	10	1.55	0	10.57	1007.78
25/12/2006	20	75	1.4	338.03	10.16	999.68
25/12/2006	20	185	2	353.15	9.24	984.56
25/12/2006	20	350	3.45	3.53	8.17	967.93
25/12/2006	20	515	3.57	3.12	7.17	948.72
25/12/2006	20	1190	4.13	11.22	3.15	867.14
25/12/2006	20	2300	6.77	34.85	-2.24	752.67
25/12/2006	21	10	2.12	353.78	10.07	1007.82
25/12/2006	21	75	1.79	330.37	10	999.72
25/12/2006	21	185	2.3	339.06	9.06	984.58
25/12/2006	21	350	3.87	348.51	7.77	967.93
25/12/2006	21	515	3.92	350.43	6.7	948.69
25/12/2006	21	1190	3.51	347.39	3.03	867.03
25/12/2006	21	2300	7.34	29.54	-1.7	752.66
25/12/2006	22	10	2.2	346.34	9.75	1007.93
25/12/2006	22	75	1.6	311.99	9.75	999.81
25/12/2006	22	185	2.32	323.51	8.86	984.67
25/12/2006	22	350	3.71	331.7	7.49	968
25/12/2006	22	515	3.87	331.99	6.38	948.74
25/12/2006	22	1190	3.8	337.89	3.23	867.02
25/12/2006	22	2300	8.38	25.47	-1.15	752.72
25/12/2006	23	10	1.68	325.46	9.53	1007.74
25/12/2006	23	75	1.61	255.13	9.43	999.62
25/12/2006	23	185	2.04	279.09	8.6	984.46
25/12/2006	23	350	3.43	310.05	7.51	967.78
25/12/2006	23	515	3.88	314.53	6.31	948.53
25/12/2006	23	1190	4.84	354.12	3.8	866.86
25/12/2006	23	2300	10.26	23.37	-0.76	752.79
25/12/2006	24	10	1.83	309.69	9.24	1007.71
25/12/2006	24	75	2.04	250.13	9.11	999.58
25/12/2006	24	185	2.59	271.61	8.42	984.41
25/12/2006	24	350	4.01	304.99	7.26	967.73
25/12/2006	24	515	4.45	305.1	6.2	948.46
25/12/2006	24	1190	6.4	6.6	4.09	866.84
25/12/2006	24	2300	11.05	24.81	-0.62	752.88
26/12/2006	1	10	1.05	244.65	8.9	1009.04
26/12/2006	1	75	2.13	237.5	10.53	1000.92
26/12/2006	1	185	1.43	304.28	9.73	983.48
26/12/2006	1	350	1.63	345.67	8.56	969.16
26/12/2006	1	515	2.45	333.32	7.39	949.95
26/12/2006	1	1190	5.24	3.08	3.61	868.29
26/12/2006	1	2300	10.01	38.26	-0.42	754.18

26/12/2006	2	10	1.1	303.84	9.04	1009.36
26/12/2006	2	75	1.38	275.41	10.24	1001.24
26/12/2006	2	185	2.6	314.14	9.33	983.78
26/12/2006	2	350	2.94	328.37	7.98	969.43
26/12/2006	2	515	3.87	324.1	6.95	950.18
26/12/2006	2	1190	5.66	353.42	3.71	868.46
26/12/2006	2	2300	9.41	45.14	-0.18	754.42
26/12/2006	3	10	2.27	342.6	9.3	1009.45
26/12/2006	3	75	1.46	314.75	9.79	1001.32
26/12/2006	3	185	2.83	325.56	8.82	986.15
26/12/2006	3	350	3.64	331.17	7.42	969.45
26/12/2006	3	515	4.26	325.84	6.3	950.16
26/12/2006	3	1190	5.56	345.07	4	868.4
26/12/2006	3	2300	9.37	47.41	-0.05	754.46
26/12/2006	4	10	2.79	338.12	9.61	1009.75
26/12/2006	4	75	1.31	299.14	9.31	1001.61
26/12/2006	4	185	2.41	307.03	8.26	986.41
26/12/2006	4	350	3.4	315.9	6.92	969.67
26/12/2006	4	515	4	310.4	5.8	950.36
26/12/2006	4	1190	4.69	350.21	4.71	868.6
26/12/2006	4	2300	9.54	45.56	0.05	754.71
26/12/2006	5	10	2.38	312.61	9.84	1010.02
26/12/2006	5	75	1.82	268.02	8.83	1001.85
26/12/2006	5	185	2.66	278.13	7.83	986.64
26/12/2006	5	350	3.45	289.89	6.64	969.88
26/12/2006	5	515	3.97	286.77	5.81	950.55
26/12/2006	5	1190	3.1	23.62	5.12	868.83
26/12/2006	5	2300	9.54	47.06	0.05	754.94
26/12/2006	6	10	2.4	286.24	9.78	1010.15
26/12/2006	6	75	2.62	258.35	8.56	1001.99
26/12/2006	6	185	2.91	264.58	7.66	986.76
26/12/2006	6	350	4.02	274.45	6.52	969.99
26/12/2006	6	515	4.05	275.73	6.01	950.65
26/12/2006	6	1190	3.56	67.59	5.02	868.97
26/12/2006	6	2300	9.32	47.04	0.18	755.08
26/12/2006	7	10	0.61	10.39	8.29	1010.83
26/12/2006	7	75	1.02	215.17	10	1002.68
26/12/2006	7	185	0.74	0.85	9.08	985.18
26/12/2006	7	350	2.12	22.65	8.07	970.8
26/12/2006	7	515	3.49	3.81	7.14	951.52
26/12/2006	7	1190	5.97	19.96	3.96	869.7
26/12/2006	7	2300	8.06	34.71	0.62	755.6
26/12/2006	8	10	1.04	334.42	9.59	1010.98
26/12/2006	8	75	1.09	266.8	9.56	1002.83
26/12/2006	8	185	1.6	309.8	8.63	987.62
26/12/2006	8	350	2.25	332.7	7.5	970.9
26/12/2006	8	515	3.24	330.74	6.81	951.59
26/12/2006	8	1190	5.44	16.5	4.49	869.79
26/12/2006	8	2300	8.34	38.94	1.14	755.88
26/12/2006	9	10	1.77	316.37	11.37	1011.37
26/12/2006	9	75	1.82	281.14	9.04	1003.22
26/12/2006	9	185	2.03	284.28	8.14	987.99

26/12/2006	9	350	3.26	299.18	7.02	971.23
26/12/2006	9	515	4.08	296.52	6.39	951.88
26/12/2006	9	1190	5.52	9.56	5.08	870.12
26/12/2006	9	2300	8.22	47.44	1.29	756.26
26/12/2006	10	10	2.55	303.01	12.24	1011.8
26/12/2006	10	75	2.55	271.15	8.8	1003.65
26/12/2006	10	185	2.88	274.82	7.79	988.41
26/12/2006	10	350	4.27	285.61	6.68	971.61
26/12/2006	10	515	5.15	284.88	5.92	952.24
26/12/2006	10	1190	5.68	359.48	5.34	870.46
26/12/2006	10	2300	7.59	51.41	1.46	756.59
26/12/2006	11	10	2.84	304.81	12.7	1012.27
26/12/2006	11	75	2.68	274.78	8.63	1004.11
26/12/2006	11	185	3.07	277.55	7.48	988.85
26/12/2006	11	350	4.21	283.26	6.37	972.05
26/12/2006	11	515	5.15	282.69	5.67	952.65
26/12/2006	11	1190	5.89	351.46	5.36	870.79
26/12/2006	11	2300	6.49	50.36	1.51	756.85
26/12/2006	12	10	2.78	293.06	12.99	1012.79
26/12/2006	12	75	2.87	266.48	8.49	1004.62
26/12/2006	12	185	3.3	269.32	7.34	989.35
26/12/2006	12	350	4.38	273.8	6.35	972.52
26/12/2006	12	515	5.39	275.67	5.48	953.11
26/12/2006	12	1190	5.81	344.83	5.47	871.21
26/12/2006	12	2300	5.64	44.99	1.57	757.22
26/12/2006	13	10	2.1	290.68	13.71	1013.89
26/12/2006	13	75	1.68	285.77	10.29	1005.76
26/12/2006	13	185	2.44	285.05	9.54	991.21
26/12/2006	13	350	3.19	288.11	8.49	973.87
26/12/2006	13	515	3.98	289.92	7.35	954.56
26/12/2006	13	1190	3.13	352.8	4.45	872.53
26/12/2006	13	2300	6.1	41.29	1.75	758.3
26/12/2006	14	10	1.67	293.65	13.18	1014.36
26/12/2006	14	75	1.43	281.71	10	1006.22
26/12/2006	14	185	2.02	281.31	9.27	991.65
26/12/2006	14	350	3.04	285.42	8.5	974.29
26/12/2006	14	515	3.97	288.67	7.25	954.97
26/12/2006	14	1190	2.86	347.44	4.59	872.9
26/12/2006	14	2300	5.5	33.72	1.86	758.67
26/12/2006	15	10	1.23	291.54	12.14	1014.49
26/12/2006	15	75	1.2	280.26	9.65	1006.34
26/12/2006	15	185	1.61	278.79	8.97	988.78
26/12/2006	15	350	2.81	283.56	8.39	974.38
26/12/2006	15	515	3.78	287.85	7.13	955.05
26/12/2006	15	1190	2.8	341.84	4.73	872.98
26/12/2006	15	2300	5.27	29.93	1.97	758.79
26/12/2006	16	10	0.5	312.58	10.77	1015.03
26/12/2006	16	75	0.74	298.7	9.27	1006.86
26/12/2006	16	185	0.81	291.89	8.62	989.27
26/12/2006	16	350	2.11	294.89	8.13	974.83
26/12/2006	16	515	3.2	299.1	6.89	955.48
26/12/2006	16	1190	3.09	341.25	4.52	873.34

26/12/2006	16	2300	4.85	22.96	1.84	759.01
26/12/2006	17	10	0.37	214.99	10.49	1015.58
26/12/2006	17	75	0.65	271.49	8.95	1007.4
26/12/2006	17	185	0.61	262.99	8.23	989.77
26/12/2006	17	350	1.63	304.5	7.67	975.3
26/12/2006	17	515	2.75	310.43	6.54	955.91
26/12/2006	17	1190	3.45	343.25	4.41	873.69
26/12/2006	17	2300	4.93	13.46	1.77	759.27
26/12/2006	18	10	1.34	208.47	10.44	1015.91
26/12/2006	18	75	1.13	229.05	8.68	1007.71
26/12/2006	18	185	1.1	222.3	7.95	992.39
26/12/2006	18	350	1.46	289.72	7.19	975.56
26/12/2006	18	515	2.66	290.11	6.49	956.16
26/12/2006	18	1190	3.55	348.85	4.51	873.91
26/12/2006	18	2300	5.33	9.18	1.71	759.47
26/12/2006	19	10	2.08	262.53	9.81	1015.69
26/12/2006	19	75	2.54	264.23	11.45	1007.53
26/12/2006	19	185	3.53	297.95	10.44	992.97
26/12/2006	19	350	3.15	304.7	8.88	975.63
26/12/2006	19	515	3.25	311.15	7.31	956.3
26/12/2006	19	1190	3.21	351.44	3.55	874.02
26/12/2006	19	2300	8.17	349.49	1.28	759.35
26/12/2006	20	10	3	248.91	9.62	1015.71
26/12/2006	20	75	2.92	252.97	11.16	1007.54
26/12/2006	20	185	4.36	278.69	10.14	992.97
26/12/2006	20	350	4	287.85	8.58	975.61
26/12/2006	20	515	4.07	293.13	7.1	956.27
26/12/2006	20	1190	2.6	332.06	3.91	874
26/12/2006	20	2300	8.23	353.12	1.62	759.51
26/12/2006	21	10	3.26	242.18	9.3	1016.04
26/12/2006	21	75	2.87	242.3	10.8	1007.85
26/12/2006	21	185	4.53	274.84	9.86	993.27
26/12/2006	21	350	4.44	285.29	8.3	975.89
26/12/2006	21	515	4.52	291.42	6.9	956.54
26/12/2006	21	1190	2.48	320.91	3.93	874.22
26/12/2006	21	2300	7.7	352.36	1.31	759.65
26/12/2006	22	10	3.1	230.1	8.96	1016.36
26/12/2006	22	75	2.92	223.28	10.43	1008.16
26/12/2006	22	185	3.98	271.5	9.67	993.56
26/12/2006	22	350	4.2	287.07	8.13	976.16
26/12/2006	22	515	4.25	293.79	6.73	956.78
26/12/2006	22	1190	2.2	323.74	3.98	874.43
26/12/2006	22	2300	7.37	352.8	1.14	759.81
26/12/2006	23	10	3.26	217.01	8.73	1016.55
26/12/2006	23	75	3.19	209.46	10	1008.35
26/12/2006	23	185	3.35	257.26	9.43	993.72
26/12/2006	23	350	3.52	283.2	7.94	976.31
26/12/2006	23	515	3.57	289.8	6.62	956.92
26/12/2006	23	1190	1.77	331.57	3.98	874.52
26/12/2006	23	2300	7.26	352.58	1.15	759.88
26/12/2006	24	10	3.63	201.33	8.58	1016.86
26/12/2006	24	75	3.44	192.15	9.61	1008.64

26/12/2006	24	185	3.12	238.77	9.18	991.01
26/12/2006	24	350	2.75	265.98	7.78	976.56
26/12/2006	24	515	2.68	271.65	6.53	957.16
26/12/2006	24	1190	1.11	344.56	3.77	874.7
26/12/2006	24	2300	7	352.47	1.08	759.97
27/12/2006	1	10	3.41	200.77	8.7	1018.42
27/12/2006	1	75	3.1	191	10.42	1010.22
27/12/2006	1	185	3.4	233.41	10.07	995.59
27/12/2006	1	350	3.33	266.21	8.85	978.19
27/12/2006	1	515	2.39	267.89	7.4	958.82
27/12/2006	1	1190	1.05	287.19	3.39	876.32
27/12/2006	1	2300	7.66	349.33	0.61	761.23
27/12/2006	2	10	3.57	193.3	8.51	1018.38
27/12/2006	2	75	3.27	185.51	10.36	1010.17
27/12/2006	2	185	3.4	230.33	10	995.55
27/12/2006	2	350	2.92	249.61	8.73	978.14
27/12/2006	2	515	2.53	251.26	7.27	958.76
27/12/2006	2	1190	1.3	275.41	3.45	876.24
27/12/2006	2	2300	8	350.97	0.69	761.17
27/12/2006	3	10	3.5	183.44	8.36	1018.13
27/12/2006	3	75	3.16	172.48	10.37	1009.91
27/12/2006	3	185	3.05	217.94	10	995.27
27/12/2006	3	350	2.11	228.1	8.68	977.87
27/12/2006	3	515	2.05	239.6	7.24	958.49
27/12/2006	3	1190	1.26	278.83	3.38	875.97
27/12/2006	3	2300	8.22	355.07	0.74	760.91
27/12/2006	4	10	3.39	178.99	8.23	1018.21
27/12/2006	4	75	3.06	166.56	10.27	1009.98
27/12/2006	4	185	2.67	211.89	9.9	995.35
27/12/2006	4	350	1.55	215.66	8.6	977.93
27/12/2006	4	515	1.25	247.33	7.19	958.53
27/12/2006	4	1190	1.23	300.6	3.15	875.98
27/12/2006	4	2300	8.35	359.51	0.65	760.85
27/12/2006	5	10	3.48	183.3	8.09	1018.35
27/12/2006	5	75	3.11	171.52	10.01	1010.11
27/12/2006	5	185	2.81	220.99	9.74	995.46
27/12/2006	5	350	0.85	246.26	8.44	978.03
27/12/2006	5	515	1.15	319.38	6.94	958.61
27/12/2006	5	1190	1.44	314.47	2.97	876.02
27/12/2006	5	2300	8.33	3.14	0.6	760.84
27/12/2006	6	10	3.52	188.34	7.93	1018.34
27/12/2006	6	75	3.13	175.42	9.86	1010.1
27/12/2006	6	185	2.01	243.08	9.58	995.43
27/12/2006	6	350	1.19	309.69	8.14	977.99
27/12/2006	6	515	1.46	303.29	6.68	958.55
27/12/2006	6	1190	1.66	307.5	2.85	875.94
27/12/2006	6	2300	7.92	4.84	0.57	760.76
27/12/2006	7	10	3.09	196.15	8.56	1017.65
27/12/2006	7	75	2.79	187.21	10.8	1009.45
27/12/2006	7	185	2.53	227.1	10.11	994.85
27/12/2006	7	350	2.66	248.39	8.93	977.46
27/12/2006	7	515	2.83	244.92	7.53	958.1

27/12/2006	7	1190	2.98	259.25	2.74	875.61
27/12/2006	7	2300	7.88	355.84	0.46	760.47
27/12/2006	8	10	2.74	185.44	9.52	1017.92
27/12/2006	8	75	2.42	171.69	10.75	1009.71
27/12/2006	8	185	2.27	222.25	10.09	995.09
27/12/2006	8	350	1.96	243.83	8.89	977.7
27/12/2006	8	515	2.32	245.21	7.46	958.33
27/12/2006	8	1190	3.01	263.47	2.51	875.78
27/12/2006	8	2300	7.28	353.68	0.27	760.52
27/12/2006	9	10	1.76	189.46	11.71	1018.07
27/12/2006	9	75	1.33	156.96	10.79	1009.89
27/12/2006	9	185	2.33	225.68	10.07	995.27
27/12/2006	9	350	1.91	242.54	8.88	977.87
27/12/2006	9	515	2.23	250.87	7.45	958.49
27/12/2006	9	1190	3.62	262.25	2.45	875.92
27/12/2006	9	2300	7.02	350.38	0.31	760.65
27/12/2006	10	10	0.78	242.45	13.39	1017.96
27/12/2006	10	75	0.43	266.11	10.98	1009.79
27/12/2006	10	185	0.97	264.95	10.15	995.18
27/12/2006	10	350	1.36	265.37	8.83	977.78
27/12/2006	10	515	1.9	267.86	7.41	958.4
27/12/2006	10	1190	3.82	263.75	2.45	875.84
27/12/2006	10	2300	6.82	346.63	0.29	760.6
27/12/2006	11	10	1.01	306.98	14.19	1018
27/12/2006	11	75	1.3	321.21	11.02	1009.83
27/12/2006	11	185	1.55	310.53	10.27	995.22
27/12/2006	11	350	1.71	302.35	8.87	977.83
27/12/2006	11	515	1.79	295.48	7.38	958.45
27/12/2006	11	1190	3.7	265.99	2.66	875.89
27/12/2006	11	2300	6.6	342.64	0.26	760.69
27/12/2006	12	10	1.25	305.59	14.55	1018.07
27/12/2006	12	75	1.73	321.27	10.74	1009.9
27/12/2006	12	185	1.9	313.68	10.16	995.28
27/12/2006	12	350	1.98	305.89	8.82	977.88
27/12/2006	12	515	1.88	296.96	7.39	958.5
27/12/2006	12	1190	3.83	269.04	2.91	875.95
27/12/2006	12	2300	6.53	338.1	0.26	760.8
27/12/2006	13	10	2	295.8	14.6	1018.62
27/12/2006	13	75	2.26	315.9	11.13	1010.46
27/12/2006	13	185	2.6	307.88	10.67	998.72
27/12/2006	13	350	2.18	299.43	9.53	978.5
27/12/2006	13	515	1.79	280.01	8.19	959.16
27/12/2006	13	1190	2.8	262.38	3.32	876.76
27/12/2006	13	2300	7.64	334.32	-0.12	761.47
27/12/2006	14	10	1.75	294.66	14.01	1018.68
27/12/2006	14	75	2.2	322.17	10.65	1010.51
27/12/2006	14	185	2.52	312.37	10.37	998.75
27/12/2006	14	350	2.35	311.19	9.3	978.51
27/12/2006	14	515	1.9	301.6	8.1	959.16
27/12/2006	14	1190	3.53	265.29	3.24	876.75
27/12/2006	14	2300	7.54	330.3	-0.62	761.32
27/12/2006	15	10	1.3	262.93	12.9	1018.81

27/12/2006	15	75	1.62	315.55	10.28	1010.62
27/12/2006	15	185	2.15	303.95	10.1	995.98
27/12/2006	15	350	2.47	304.95	9.07	978.58
27/12/2006	15	515	2.3	298.38	7.89	959.22
27/12/2006	15	1190	4.05	273.12	3.24	876.78
27/12/2006	15	2300	7.53	327.64	-0.99	761.24
27/12/2006	16	10	1.58	216	11.32	1019.05
27/12/2006	16	75	0.71	273.7	10.02	1010.85
27/12/2006	16	185	1.58	277.81	9.85	996.2
27/12/2006	16	350	2.44	289.13	8.82	978.78
27/12/2006	16	515	2.76	288.68	7.63	959.39
27/12/2006	16	1190	4.18	283.38	3.22	876.89
27/12/2006	16	2300	7.47	326.72	-1.26	761.27
27/12/2006	17	10	2.63	204.03	9.39	1019.18
27/12/2006	17	75	1.45	213.61	9.9	1010.95
27/12/2006	17	185	1.87	236.29	9.69	996.29
27/12/2006	17	350	2.88	266.69	8.68	978.85
27/12/2006	17	515	3.6	276.65	7.45	959.45
27/12/2006	17	1190	4.47	290.47	3.27	876.9
27/12/2006	17	2300	7.27	326.14	-1.43	761.24
27/12/2006	18	10	3.08	207.48	9.04	1019.18
27/12/2006	18	75	2.23	208.62	10	1010.94
27/12/2006	18	185	2.47	225.08	9.64	996.28
27/12/2006	18	350	3.49	256.87	8.63	978.83
27/12/2006	18	515	4.1	273.58	7.35	959.43
27/12/2006	18	1190	4.98	291.65	3.27	876.84
27/12/2006	18	2300	7.03	326.06	-1.47	761.18
27/12/2006	19	10	2.48	227.77	10.06	1019.53
27/12/2006	19	75	2.87	206.83	11	1011.34
27/12/2006	19	185	3.5	245.42	10.85	996.74
27/12/2006	19	350	3.32	292.65	9.48	979.37
27/12/2006	19	515	3.55	305.09	8.02	960.02
27/12/2006	19	1190	5.91	290.97	3.02	877.5
27/12/2006	19	2300	7.15	319.34	-1.5	761.65
27/12/2006	20	10	2.48	225.16	10.06	1019.33
27/12/2006	20	75	2.61	204.09	10.8	1011.14
27/12/2006	20	185	2.87	258.18	10.63	996.53
27/12/2006	20	350	3.06	299.84	9.24	979.16
27/12/2006	20	515	3.08	307.25	7.71	959.79
27/12/2006	20	1190	5.48	294.6	2.98	877.24
27/12/2006	20	2300	6.73	319.85	-1.42	761.41
27/12/2006	21	10	2.7	220.05	10.58	1019.05
27/12/2006	21	75	2.46	201.93	10.55	1010.85
27/12/2006	21	185	2.78	252.28	10.4	996.24
27/12/2006	21	350	3.06	283.51	8.93	978.85
27/12/2006	21	515	2.9	290.35	7.4	959.47
27/12/2006	21	1190	4.91	292.4	2.99	876.93
27/12/2006	21	2300	6.49	319.6	-1.04	761.24
27/12/2006	22	10	2.94	216.56	10.42	1018.94
27/12/2006	22	75	2.55	201.55	10.4	1010.74
27/12/2006	22	185	3.06	247.5	10.12	996.12
27/12/2006	22	350	3.08	273.01	8.71	978.72

27/12/2006	22	515	2.94	282	7.39	959.33
27/12/2006	22	1190	4.57	290.11	3.07	876.78
27/12/2006	22	2300	6.44	319.7	-0.86	761.18
27/12/2006	23	10	3.14	211.97	9.79	1018.72
27/12/2006	23	75	2.77	198.85	10.1	1010.51
27/12/2006	23	185	3.1	239.35	10	995.88
27/12/2006	23	350	2.89	272.04	8.71	978.47
27/12/2006	23	515	2.65	286.45	7.21	959.08
27/12/2006	23	1190	4.21	288.4	3.16	876.54
27/12/2006	23	2300	6.47	319.2	-0.76	761.05
27/12/2006	24	10	3.3	205.09	9.54	1018.56
27/12/2006	24	75	2.96	192.28	9.88	1010.34
27/12/2006	24	185	2.87	231.45	10	995.71
27/12/2006	24	350	2.48	278.78	8.48	978.3
27/12/2006	24	515	2.41	286.41	7.16	958.9
27/12/2006	24	1190	3.97	283.61	3.2	876.36
27/12/2006	24	2300	6.41	316.38	-0.74	760.93
28/12/2006	1	10	3.02	222.18	8.87	1019.9
28/12/2006	1	75	3.15	218.4	10.6	1011.69
28/12/2006	1	185	3.08	255.94	10.15	997.05
28/12/2006	1	350	2.99	290.79	8.83	979.63
28/12/2006	1	515	2.7	299.97	7.33	960.23
28/12/2006	1	1190	3.43	298.78	2.9	877.56
28/12/2006	1	2300	7.11	312.7	-1	761.87
28/12/2006	2	10	3.07	217.32	8.6	1019.85
28/12/2006	2	75	3.28	211.77	10.27	1011.62
28/12/2006	2	185	2.92	253.38	9.92	996.98
28/12/2006	2	350	3.04	296.02	8.66	979.54
28/12/2006	2	515	2.74	303.67	7.18	960.12
28/12/2006	2	1190	3.42	297.1	2.81	877.44
28/12/2006	2	2300	7.33	312.23	-1.17	761.71
28/12/2006	3	10	3.13	217.09	8.36	1019.5
28/12/2006	3	75	3.34	209.5	10	1011.26
28/12/2006	3	185	2.83	256.02	9.73	996.61
28/12/2006	3	350	3.09	298.51	8.46	979.17
28/12/2006	3	515	2.81	306.23	7.07	959.74
28/12/2006	3	1190	3.67	293.57	2.72	877.06
28/12/2006	3	2300	7.61	313.57	-1.23	761.34
28/12/2006	4	10	3.18	217.59	8.15	1019.28
28/12/2006	4	75	3.42	211.41	9.76	1011.05
28/12/2006	4	185	2.6	256.3	9.59	996.38
28/12/2006	4	350	2.89	303.14	8.32	978.93
28/12/2006	4	515	2.82	310.14	6.87	959.51
28/12/2006	4	1190	3.87	295.13	2.59	876.81
28/12/2006	4	2300	7.81	316.33	-1.3	761.09
28/12/2006	5	10	3.46	212.73	7.99	1019.01
28/12/2006	5	75	3.57	207.22	9.52	1010.76
28/12/2006	5	185	2.58	249.48	9.43	996.1
28/12/2006	5	350	2.64	298.53	8.1	978.64
28/12/2006	5	515	2.64	303.98	6.79	959.21
28/12/2006	5	1190	4.08	292.94	2.53	876.51
28/12/2006	5	2300	7.78	317.93	-1.32	760.82

28/12/2006	6	10	3.57	207.86	7.74	1018.7
28/12/2006	6	75	3.68	204.22	9.34	1010.45
28/12/2006	6	185	2.21	241.77	9.27	992.78
28/12/2006	6	350	2.35	303.16	8	978.32
28/12/2006	6	515	2.41	309.32	6.63	958.88
28/12/2006	6	1190	4.08	296.77	2.48	876.19
28/12/2006	6	2300	7.54	321.55	-1.38	760.54
28/12/2006	7	10	3.36	214.82	8.42	1018.18
28/12/2006	7	75	3.44	211.12	10.08	1009.96
28/12/2006	7	185	2.8	241.85	9.68	995.33
28/12/2006	7	350	2.4	296.55	8.37	977.9
28/12/2006	7	515	2.72	308.68	6.92	958.49
28/12/2006	7	1190	4.38	316.86	2.45	875.89
28/12/2006	7	2300	7.26	327.47	-0.61	760.46
28/12/2006	8	10	3.42	207.54	9.3	1018.13
28/12/2006	8	75	3.21	200.17	9.84	1009.92
28/12/2006	8	185	2.71	238.94	9.57	995.27
28/12/2006	8	350	2.26	294.81	8.27	977.84
28/12/2006	8	515	2.6	306.81	6.86	958.42
28/12/2006	8	1190	3.89	317.15	2.37	875.81
28/12/2006	8	2300	6.58	327.39	-0.76	760.35
28/12/2006	9	10	2.63	214.47	11.39	1018.26
28/12/2006	9	75	1.98	201.81	9.73	1010.06
28/12/2006	9	185	2.55	242.7	9.51	995.41
28/12/2006	9	350	2.5	300.04	8.21	977.97
28/12/2006	9	515	2.84	312.31	6.8	958.56
28/12/2006	9	1190	3.81	317.28	2.23	875.91
28/12/2006	9	2300	6.2	327.98	-0.88	760.4
28/12/2006	10	10	1.93	241.58	12.71	1018.27
28/12/2006	10	75	1.41	240.41	10.03	1010.08
28/12/2006	10	185	1.86	259.6	9.4	995.43
28/12/2006	10	350	2.71	298.5	8.15	977.99
28/12/2006	10	515	3.19	316.18	6.69	958.56
28/12/2006	10	1190	4.05	313.03	2.11	875.88
28/12/2006	10	2300	5.94	326.63	-0.93	760.36
28/12/2006	11	10	1.54	266.66	13.46	1018.08
28/12/2006	11	75	1.32	269.35	10.09	1009.89
28/12/2006	11	185	1.92	279.8	9.37	995.25
28/12/2006	11	350	2.67	301.9	8.02	977.81
28/12/2006	11	515	3.11	312.54	6.55	958.39
28/12/2006	11	1190	4.35	308.53	2.3	875.69
28/12/2006	11	2300	5.52	324.39	-0.76	760.27
28/12/2006	12	10	1.47	292.89	13.65	1018.15
28/12/2006	12	75	1.4	293.52	9.93	1009.97
28/12/2006	12	185	2.01	295.42	9.21	995.32
28/12/2006	12	350	2.87	308.13	7.85	977.87
28/12/2006	12	515	3.28	312.13	6.48	958.44
28/12/2006	12	1190	5.01	307.11	2.4	875.72
28/12/2006	12	2300	5.4	322.69	-0.73	760.28
28/12/2006	13	10	2.23	261.21	12.93	1018.61
28/12/2006	13	75	2.04	253.61	9.57	1010.41
28/12/2006	13	185	2.86	263.49	8.99	995.76

28/12/2006	13	350	3.85	280.67	7.93	978.28
28/12/2006	13	515	4.47	301.43	6.53	958.84
28/12/2006	13	1190	5.42	326.12	2.04	876.08
28/12/2006	13	2300	5.64	314.4	-0.63	760.65
28/12/2006	14	10	2.09	268.08	12.37	1018.42
28/12/2006	14	75	1.89	259.27	9.39	1010.22
28/12/2006	14	185	2.86	269.46	8.95	995.56
28/12/2006	14	350	4.16	288.61	7.88	978.09
28/12/2006	14	515	4.79	301.93	6.39	958.64
28/12/2006	14	1190	5.2	313.9	2.04	875.87
28/12/2006	14	2300	5.81	309.44	-0.79	760.41
28/12/2006	15	10	1.84	271.87	11.38	1018.19
28/12/2006	15	75	1.68	261.3	9.16	1009.99
28/12/2006	15	185	2.72	273.16	8.93	992.33
28/12/2006	15	350	4.49	297.15	7.58	977.84
28/12/2006	15	515	4.87	302.65	6.03	958.39
28/12/2006	15	1190	5.73	306.2	2.57	875.6
28/12/2006	15	2300	6.07	306.6	-0.94	760.18
28/12/2006	16	10	1.39	260.88	9.73	1017.87
28/12/2006	16	75	1.44	248.87	8.83	1009.66
28/12/2006	16	185	2.36	268.15	8.81	991.99
28/12/2006	16	350	4.26	300.71	7.35	977.5
28/12/2006	16	515	4.44	305.25	5.87	958.03
28/12/2006	16	1190	6.15	304.65	3.09	875.28
28/12/2006	16	2300	5.98	305.42	-1.11	759.91
28/12/2006	17	10	1.38	229.71	8.13	1017.77
28/12/2006	17	75	1.86	220.05	8.62	1009.55
28/12/2006	17	185	2.51	258.57	8.89	991.86
28/12/2006	17	350	4.21	304.11	7.17	977.37
28/12/2006	17	515	4.33	304.36	5.66	957.9
28/12/2006	17	1190	6.39	306.46	3.32	875.18
28/12/2006	17	2300	6.03	305.79	-1.39	759.76
28/12/2006	18	10	1.54	213.38	8.73	1017.74
28/12/2006	18	75	1.9	206.09	8.86	1009.51
28/12/2006	18	185	2.46	274.59	8.42	991.83
28/12/2006	18	350	3.95	305.2	6.91	977.32
28/12/2006	18	515	4.2	305.63	5.65	957.85
28/12/2006	18	1190	6.58	308.4	3.17	875.15
28/12/2006	18	2300	6.3	305.66	-1.65	759.65
28/12/2006	19	10	2.74	220.85	8.92	1017.96
28/12/2006	19	75	2.98	212.26	10.52	1009.76
28/12/2006	19	185	3.44	246.32	10.07	995.15
28/12/2006	19	350	3.17	273.05	8.83	977.76
28/12/2006	19	515	4.03	283.18	7.53	958.38
28/12/2006	19	1190	5.23	301.31	3.28	875.96
28/12/2006	19	2300	6.67	308.34	-1.46	760.57
28/12/2006	20	10	2.71	217.04	8.6	1017.64
28/12/2006	20	75	2.97	213.98	10.13	1009.44
28/12/2006	20	185	3.04	231.57	10.13	994.82
28/12/2006	20	350	2.93	286.84	8.79	977.43
28/12/2006	20	515	3.65	292.14	7.52	958.05
28/12/2006	20	1190	4.62	303.32	3.47	875.68

28/12/2006	20	2300	6.54	307.07	-1.47	760.34
28/12/2006	21	10	3.17	214.84	8.51	1017.5
28/12/2006	21	75	3.41	208.01	10	1009.29
28/12/2006	21	185	3.17	232.81	10.03	994.68
28/12/2006	21	350	3.25	291.21	8.74	977.28
28/12/2006	21	515	3.64	296.28	7.39	957.91
28/12/2006	21	1190	4.69	302.83	3.46	875.54
28/12/2006	21	2300	6.77	306.24	-1.51	760.23
28/12/2006	22	10	3.5	211.92	8.31	1017.34
28/12/2006	22	75	3.52	201.73	9.87	1009.13
28/12/2006	22	185	3.16	245.51	9.95	994.51
28/12/2006	22	350	3.39	287.99	8.63	977.11
28/12/2006	22	515	3.84	293.11	7.42	957.74
28/12/2006	22	1190	4.86	298.62	3.49	875.38
28/12/2006	22	2300	6.71	306.56	-1.46	760.1
28/12/2006	23	10	3.62	211.8	8.1	1017.17
28/12/2006	23	75	3.68	201.43	9.72	1008.96
28/12/2006	23	185	3.29	247.97	9.92	991.34
28/12/2006	23	350	3.66	289.14	8.59	976.93
28/12/2006	23	515	4.24	294.22	7.28	957.55
28/12/2006	23	1190	5.39	296.12	3.35	875.18
28/12/2006	23	2300	6.55	305.53	-1.61	759.89
28/12/2006	24	10	3.34	218.31	7.88	1017.14
28/12/2006	24	75	3.73	202.94	9.62	1008.92
28/12/2006	24	185	3.24	252.46	9.8	991.31
28/12/2006	24	350	3.97	290.81	8.48	976.88
28/12/2006	24	515	4.72	298.55	7.2	957.51
28/12/2006	24	1190	6.2	294.38	3.11	875.1
28/12/2006	24	2300	6.67	301.89	-1.86	759.71
29/12/2006	1	10	3.31	215.66	8.01	1017.44
29/12/2006	1	75	3.77	199.07	9.84	1009.22
29/12/2006	1	185	3.59	241.99	9.69	991.61
29/12/2006	1	350	3.96	283.33	8.45	977.18
29/12/2006	1	515	4.51	291.32	7.13	957.79
29/12/2006	1	1190	6.5	296.09	2.91	875.34
29/12/2006	1	2300	5.88	298.24	-1.58	759.89
29/12/2006	2	10	3.33	215.22	7.85	1017.33
29/12/2006	2	75	3.73	198.12	9.86	1009.11
29/12/2006	2	185	3.83	246.33	9.69	991.49
29/12/2006	2	350	4.39	279.75	8.49	977.07
29/12/2006	2	515	4.85	292.71	7.17	957.68
29/12/2006	2	1190	6.91	297.86	2.71	875.22
29/12/2006	2	2300	6.45	294.26	-1.78	759.71
29/12/2006	3	10	3.42	215.97	7.73	1016.79
29/12/2006	3	75	3.8	202.26	9.79	1008.58
29/12/2006	3	185	3.84	243.41	9.7	990.96
29/12/2006	3	350	4.48	278.67	8.52	976.54
29/12/2006	3	515	4.9	298.96	7.23	957.17
29/12/2006	3	1190	7.16	301.19	2.52	874.73
29/12/2006	3	2300	6.94	292.65	-1.89	759.23
29/12/2006	4	10	3.53	214.86	7.64	1016.57
29/12/2006	4	75	3.84	202.33	9.74	1008.36

29/12/2006	4	185	3.81	241.82	9.69	990.74
29/12/2006	4	350	4.33	281.36	8.6	976.32
29/12/2006	4	515	4.87	305.24	7.25	956.96
29/12/2006	4	1190	7.28	305.17	2.31	874.52
29/12/2006	4	2300	7.41	293.7	-2.13	758.98
29/12/2006	5	10	3.79	212.6	7.61	1016.26
29/12/2006	5	75	3.94	202.01	9.74	1008.05
29/12/2006	5	185	3.77	239.72	9.72	990.45
29/12/2006	5	350	3.99	280.59	8.65	976.03
29/12/2006	5	515	4.49	305.55	7.23	956.68
29/12/2006	5	1190	7.19	307.1	2.23	874.25
29/12/2006	5	2300	7.66	293.59	-2.21	758.72
29/12/2006	6	10	3.93	211.26	7.56	1016.03
29/12/2006	6	75	4.01	202.32	9.73	1007.81
29/12/2006	6	185	3.69	237.41	9.78	990.22
29/12/2006	6	350	3.78	285.16	8.65	975.81
29/12/2006	6	515	4.32	304.03	7.15	956.45
29/12/2006	6	1190	7.27	307.12	2.24	874.05
29/12/2006	6	2300	7.98	296.18	-2.44	758.51
29/12/2006	7	10	3.97	219.07	8.38	1016.73
29/12/2006	7	75	3.91	209.32	10	1008.53
29/12/2006	7	185	4.39	239.95	10.01	993.92
29/12/2006	7	350	5.77	277.01	8.91	976.54
29/12/2006	7	515	6.12	296.4	7.49	957.19
29/12/2006	7	1190	7.25	314.3	2.63	874.82
29/12/2006	7	2300	8.56	310.65	-2.14	759.28
29/12/2006	8	10	3.88	225.52	9.36	1017.06
29/12/2006	8	75	3.71	218.29	10	1008.86
29/12/2006	8	185	4.21	233.25	10.11	994.26
29/12/2006	8	350	6.2	279.24	8.91	976.87
29/12/2006	8	515	6.24	293.83	7.43	957.52
29/12/2006	8	1190	7.26	305.56	2.52	875.11
29/12/2006	8	2300	7.8	311.32	-2.36	759.46
29/12/2006	9	10	2.9	244.94	10.99	1017.58
29/12/2006	9	75	2.65	234.35	10.41	1009.39
29/12/2006	9	185	3.5	257.46	10.11	994.79
29/12/2006	9	350	6.24	290.02	8.86	977.39
29/12/2006	9	515	6.54	298.83	7.34	958.02
29/12/2006	9	1190	7.76	304.88	2.29	875.52
29/12/2006	9	2300	7.51	312.12	-2.73	759.7
29/12/2006	10	10	2.23	266.41	11.7	1017.45
29/12/2006	10	75	2.02	249.2	10.53	1009.27
29/12/2006	10	185	2.92	266.76	10	994.67
29/12/2006	10	350	6.02	297.16	8.6	977.27
29/12/2006	10	515	6.22	302.46	7.01	957.88
29/12/2006	10	1190	8.47	307.05	2.37	875.33
29/12/2006	10	2300	7.15	311.47	-2.64	759.51
29/12/2006	11	10	1.89	274.26	12.13	1017.28
29/12/2006	11	75	1.73	251.82	10.37	1009.11
29/12/2006	11	185	2.58	266.42	9.92	994.5
29/12/2006	11	350	5.11	295.85	8.37	977.1
29/12/2006	11	515	5.62	302.76	6.87	957.72

29/12/2006	11	1190	8.62	308.3	2.24	875.15
29/12/2006	11	2300	7.06	310.15	-2.47	759.35
29/12/2006	12	10	2.05	277.85	11.57	1017.38
29/12/2006	12	75	1.92	257.21	10.23	1009.21
29/12/2006	12	185	2.93	270.25	9.81	994.6
29/12/2006	12	350	5.09	295.13	8.47	977.19
29/12/2006	12	515	5.79	303.48	6.99	957.81
29/12/2006	12	1190	8.35	309.28	2.17	875.24
29/12/2006	12	2300	7.45	308.33	-2.47	759.41
29/12/2006	13	10	4.38	279.33	11.88	1017.7
29/12/2006	13	75	3.95	279.45	10.37	1009.54
29/12/2006	13	185	5.24	282.05	10.19	994.94
29/12/2006	13	350	8.18	301.01	9.52	977.58
29/12/2006	13	515	8.06	313.9	8.14	958.26
29/12/2006	13	1190	8.28	323.83	2.62	875.92
29/12/2006	13	2300	7.47	306.96	-2.67	760.09
29/12/2006	14	10	3.71	277.74	12.31	1017.26
29/12/2006	14	75	3.2	276.9	10.22	1009.1
29/12/2006	14	185	4.11	278.97	10.19	994.51
29/12/2006	14	350	6.3	304.47	9.36	977.15
29/12/2006	14	515	6.25	318.38	7.92	957.83
29/12/2006	14	1190	7.53	321.91	2.47	875.47
29/12/2006	14	2300	7.41	306.1	-2.37	759.75
29/12/2006	15	10	2.86	270.2	11.76	1016.99
29/12/2006	15	75	2.32	264.07	10.16	1008.83
29/12/2006	15	185	3.08	271.08	10.15	994.25
29/12/2006	15	350	4.74	306.21	9.23	976.89
29/12/2006	15	515	4.91	321.26	7.79	957.56
29/12/2006	15	1190	7.41	315.89	2.42	875.19
29/12/2006	15	2300	7.9	308.68	-2.36	759.51
29/12/2006	16	10	2.39	253	11.16	1016.94
29/12/2006	16	75	1.94	237.82	10.11	1008.79
29/12/2006	16	185	2.47	249.01	10.12	994.19
29/12/2006	16	350	3.59	300.82	9.09	976.83
29/12/2006	16	515	3.83	314.57	7.66	957.49
29/12/2006	16	1190	7.45	318.73	2.51	875.12
29/12/2006	16	2300	7.99	310.98	-2.55	759.41
29/12/2006	17	10	2.44	240.49	9.61	1016.99
29/12/2006	17	75	2.43	219.09	10	1008.82
29/12/2006	17	185	3.01	239.44	10.21	994.22
29/12/2006	17	350	3.49	293.62	9.01	976.85
29/12/2006	17	515	3.7	306.69	7.6	957.52
29/12/2006	17	1190	6.98	321.54	2.57	875.12
29/12/2006	17	2300	8.07	311.16	-2.77	759.37
29/12/2006	18	10	2.48	226.31	9.84	1016.94
29/12/2006	18	75	2.76	207.75	10.03	1008.76
29/12/2006	18	185	3.37	239.24	10.11	994.16
29/12/2006	18	350	3.55	288.91	8.97	976.79
29/12/2006	18	515	3.72	299.19	7.59	957.45
29/12/2006	18	1190	5.93	328.9	2.53	875.04
29/12/2006	18	2300	7.6	312.1	-2.92	759.27
29/12/2006	19	10	2.51	228.88	9.55	1018.23

29/12/2006	19	75	2.63	233.26	11.41	1010.05
29/12/2006	19	185	3.07	278.73	10.81	995.46
29/12/2006	19	350	3.21	298.11	9.46	978.12
29/12/2006	19	515	4.13	309.88	7.94	958.78
29/12/2006	19	1190	6.62	331.22	2.64	876.36
29/12/2006	19	2300	8.92	305.14	-2.89	760.48
29/12/2006	20	10	2.95	221.15	9.38	1018.19
29/12/2006	20	75	2.69	230.69	11.21	1010
29/12/2006	20	185	2.47	266.4	10.75	995.42
29/12/2006	20	350	3.08	304.87	9.45	978.07
29/12/2006	20	515	4.11	317.66	7.96	958.73
29/12/2006	20	1190	6.28	338.45	2.62	876.31
29/12/2006	20	2300	8.61	311.93	-2.9	760.42
29/12/2006	21	10	3.03	219.1	9.19	1017.99
29/12/2006	21	75	2.75	220.9	10.93	1009.79
29/12/2006	21	185	2.1	257.04	10.72	995.21
29/12/2006	21	350	2.98	312.84	9.4	977.86
29/12/2006	21	515	4.16	323.32	7.93	958.52
29/12/2006	21	1190	6.12	342.97	2.6	876.09
29/12/2006	21	2300	7.95	318.67	-2.67	760.23
29/12/2006	22	10	3.4	217.71	9	1018.08
29/12/2006	22	75	3.34	213.92	10.82	1009.89
29/12/2006	22	185	2.32	242.53	10.68	995.29
29/12/2006	22	350	2.91	308.43	9.37	977.94
29/12/2006	22	515	4.04	323.18	7.87	958.59
29/12/2006	22	1190	5.59	340.82	2.64	876.15
29/12/2006	22	2300	7.05	325.38	-2.1	760.34
29/12/2006	23	10	3.42	219.42	8.81	1018.24
29/12/2006	23	75	3.57	212.35	10.79	1010.05
29/12/2006	23	185	2.5	245.6	10.6	995.45
29/12/2006	23	350	3.12	309.54	9.33	978.09
29/12/2006	23	515	4.13	323.96	7.81	958.74
29/12/2006	23	1190	5.52	339.83	2.45	876.25
29/12/2006	23	2300	6.3	327.06	-2	760.35
29/12/2006	24	10	3.12	222.53	8.63	1018.53
29/12/2006	24	75	3.5	206.55	10.76	1010.33
29/12/2006	24	185	2.57	252.54	10.54	995.73
29/12/2006	24	350	3.23	311.04	9.33	978.35
29/12/2006	24	515	4.07	325.97	7.84	959
29/12/2006	24	1190	5.54	340.31	2.24	876.45
29/12/2006	24	2300	5.89	325.9	-2.37	760.39
30/12/2006	1	10	3.05	225	9.34	1019.15
30/12/2006	1	75	3.04	209.53	10.37	1010.95
30/12/2006	1	185	3.85	257.08	10.11	996.32
30/12/2006	1	350	4.34	293.83	9.18	978.91
30/12/2006	1	515	4.51	321.76	7.86	959.55
30/12/2006	1	1190	5.69	342	2.28	876.99
30/12/2006	1	2300	6.51	318.24	-2.55	760.89
30/12/2006	2	10	2.68	230.3	9.71	1019.28
30/12/2006	2	75	2.61	209.66	10.4	1011.08
30/12/2006	2	185	3.51	258.62	10.01	996.44
30/12/2006	2	350	3.85	292.07	9.15	979.04

30/12/2006	2	515	3.65	330.19	7.83	959.66
30/12/2006	2	1190	5.16	348.77	2.24	877.08
30/12/2006	2	2300	5.96	319.1	-3.17	760.87
30/12/2006	3	10	2.44	232.66	10	1019.22
30/12/2006	3	75	2.41	207.18	10.39	1011.03
30/12/2006	3	185	3.34	254.6	9.91	996.39
30/12/2006	3	350	3.34	288.67	9	978.98
30/12/2006	3	515	2.69	331.38	7.74	959.61
30/12/2006	3	1190	4.59	348.89	2.4	877.02
30/12/2006	3	2300	5.39	321.29	-3.29	760.82
30/12/2006	4	10	2.14	245.47	10.13	1019.35
30/12/2006	4	75	1.63	217.43	10.34	1011.15
30/12/2006	4	185	2.84	258.52	9.84	996.51
30/12/2006	4	350	3.18	293.14	8.87	979.1
30/12/2006	4	515	2.79	327.94	7.64	959.72
30/12/2006	4	1190	4.18	350.88	2.47	877.13
30/12/2006	4	2300	4.89	317.17	-3.39	760.9
30/12/2006	5	10	2	252.83	10.19	1019.34
30/12/2006	5	75	1.37	226.06	10.22	1011.14
30/12/2006	5	185	2.45	255.6	9.74	996.51
30/12/2006	5	350	3.46	298.32	8.91	979.08
30/12/2006	5	515	2.98	325.64	7.69	959.7
30/12/2006	5	1190	3.75	353.43	2.35	877.09
30/12/2006	5	2300	4.59	308.89	-3.11	760.84
30/12/2006	6	10	2.14	258.43	9.59	1019.28
30/12/2006	6	75	1.65	242.51	10.18	1011.08
30/12/2006	6	185	2.81	260.32	9.7	996.44
30/12/2006	6	350	3.73	301.45	8.89	979.02
30/12/2006	6	515	2.88	325.94	7.54	959.63
30/12/2006	6	1190	3.71	348.22	2.1	877
30/12/2006	6	2300	4.74	305.03	-2.82	760.75
30/12/2006	7	10	3.2	233.78	8.86	1019.3
30/12/2006	7	75	3.09	223.61	10.68	1011.1
30/12/2006	7	185	3.73	273.5	10.55	996.49
30/12/2006	7	350	4.18	300.39	9.61	979.11
30/12/2006	7	515	4.05	318.67	8.08	959.76
30/12/2006	7	1190	5.5	348.78	2.46	877.2
30/12/2006	7	2300	4.93	342.99	-2.03	761.11
30/12/2006	8	10	2.67	236.9	9.82	1019.67
30/12/2006	8	75	2.57	228.14	10.51	1011.46
30/12/2006	8	185	3.57	279.21	10.31	996.83
30/12/2006	8	350	4.51	305.38	9.51	979.44
30/12/2006	8	515	4.27	322.88	8.06	960.07
30/12/2006	8	1190	5.46	347.02	2.34	877.47
30/12/2006	8	2300	4.85	335.41	-2.02	761.32
30/12/2006	9	10	2.17	251.48	11.9	1020.06
30/12/2006	9	75	1.79	248.78	10.22	1011.87
30/12/2006	9	185	3.22	275.49	10.05	997.23
30/12/2006	9	350	4.81	306.63	9.41	979.82
30/12/2006	9	515	4.42	322.92	8.06	960.45
30/12/2006	9	1190	5.2	340.77	2.23	877.81
30/12/2006	9	2300	5.06	329.91	-1.73	761.64

30/12/2006	10	10	2.38	277.96	13.18	1020.44
30/12/2006	10	75	2.06	276.21	10.45	1012.26
30/12/2006	10	185	2.76	283.75	9.88	997.61
30/12/2006	10	350	5.04	302.78	9.23	980.2
30/12/2006	10	515	4.63	319.4	7.96	960.81
30/12/2006	10	1190	5.5	335.34	2.2	878.13
30/12/2006	10	2300	5.65	329.27	-1.65	761.91
30/12/2006	11	10	2.63	280.07	13.91	1020.75
30/12/2006	11	75	2.36	278.19	10.45	1012.57
30/12/2006	11	185	2.99	280.75	9.88	997.93
30/12/2006	11	350	4.58	296.79	9.06	980.51
30/12/2006	11	515	4.44	311.62	7.81	961.11
30/12/2006	11	1190	5.46	331.69	2.23	878.39
30/12/2006	11	2300	6.03	333.76	-1.32	762.22
30/12/2006	12	10	2.96	281.31	14.3	1020.97
30/12/2006	12	75	2.59	283.58	10.36	1012.79
30/12/2006	12	185	3.11	282.77	9.93	998.15
30/12/2006	12	350	4.29	293.18	9.12	980.72
30/12/2006	12	515	4.73	307.9	7.8	961.32
30/12/2006	12	1190	5.57	328.99	2.25	878.58
30/12/2006	12	2300	6.31	339.36	-0.94	762.48
30/12/2006	13	10	3.06	276.2	14.15	1021.71
30/12/2006	13	75	2.5	281.35	10.72	1013.52
30/12/2006	13	185	3.41	283.87	10.4	1001.76
30/12/2006	13	350	3.97	295.47	9.51	981.47
30/12/2006	13	515	3.85	313.92	8.29	962.07
30/12/2006	13	1190	5.31	339.24	2.16	879.31
30/12/2006	13	2300	5.76	336.78	-1.02	763.05
30/12/2006	14	10	3.24	273.9	13.58	1022.07
30/12/2006	14	75	2.77	276.96	10.37	1013.87
30/12/2006	14	185	3.56	276.64	10.19	999.22
30/12/2006	14	350	4.63	289.47	9.59	981.8
30/12/2006	14	515	4.35	309.95	8.33	962.4
30/12/2006	14	1190	5.29	336.69	2.08	879.6
30/12/2006	14	2300	5.91	339.87	-1.11	763.28
30/12/2006	15	10	3.04	266.6	12.64	1021.94
30/12/2006	15	75	2.43	265.3	10.1	1013.75
30/12/2006	15	185	3.49	268.34	10.02	999.08
30/12/2006	15	350	5.12	289.12	9.68	981.65
30/12/2006	15	515	4.64	308	8.27	962.25
30/12/2006	15	1190	5.3	335.6	1.98	879.45
30/12/2006	15	2300	5.9	345.75	-1.23	763.11
30/12/2006	16	10	2.92	257.34	11.2	1021.98
30/12/2006	16	75	2.34	251.37	10.03	1013.78
30/12/2006	16	185	3.21	257.13	10.34	999.12
30/12/2006	16	350	4.95	291.41	9.72	981.68
30/12/2006	16	515	4.26	309.15	8.26	962.28
30/12/2006	16	1190	4.84	335.95	2	879.47
30/12/2006	16	2300	5.46	351.54	-1.02	763.18
30/12/2006	17	10	2.94	248.85	9.65	1022.01
30/12/2006	17	75	2.54	237.44	10.01	1013.81
30/12/2006	17	185	3.52	252.09	10.75	999.14

30/12/2006	17	350	4.9	298.43	9.67	981.71
30/12/2006	17	515	4.13	311.42	8.18	962.3
30/12/2006	17	1190	4.52	334.79	2.01	879.47
30/12/2006	17	2300	5.02	357.36	-0.99	763.21
30/12/2006	18	10	2.73	236.37	9.71	1021.97
30/12/2006	18	75	2.46	223.62	10.16	1013.76
30/12/2006	18	185	3.24	258.39	10.66	999.09
30/12/2006	18	350	4.18	303.96	9.53	981.67
30/12/2006	18	515	3.68	315.17	8.03	962.25
30/12/2006	18	1190	3.97	336.61	2.06	879.41
30/12/2006	18	2300	4.62	4.75	-0.74	763.26
30/12/2006	19	10	3.31	225.73	9.7	1023.26
30/12/2006	19	75	3.01	225.74	11.6	1015.04
30/12/2006	19	185	3.72	257.31	11.12	1000.39
30/12/2006	19	350	3.23	280.68	9.78	982.98
30/12/2006	19	515	3.61	294.88	8.26	963.56
30/12/2006	19	1190	4.57	323.01	2.77	880.73
30/12/2006	19	2300	6.38	342.53	-0.37	764.5
30/12/2006	20	10	3.38	227.52	9.43	1023.48
30/12/2006	20	75	3.13	225.45	11.34	1015.25
30/12/2006	20	185	3.8	251.49	11.08	1000.61
30/12/2006	20	350	3.78	284.46	9.76	983.18
30/12/2006	20	515	4.25	293.53	8.26	963.75
30/12/2006	20	1190	4.44	321.56	2.77	880.89
30/12/2006	20	2300	5.75	347.38	-0.49	764.64
30/12/2006	21	10	3.27	227.73	9.15	1023.41
30/12/2006	21	75	3.19	222.35	11.14	1015.18
30/12/2006	21	185	3.41	248.82	11.07	1000.52
30/12/2006	21	350	4	289.85	9.73	983.09
30/12/2006	21	515	4.15	294.18	8.21	963.66
30/12/2006	21	1190	4.07	321.23	2.75	880.8
30/12/2006	21	2300	5.17	352.08	-0.18	764.63
30/12/2006	22	10	3.06	232.31	8.94	1023.47
30/12/2006	22	75	3.21	225.57	10.96	1015.24
30/12/2006	22	185	3.08	258.34	10.98	1000.58
30/12/2006	22	350	4.23	299.17	9.66	983.14
30/12/2006	22	515	4.31	301.9	8.11	963.7
30/12/2006	22	1190	4.41	323.81	2.57	880.81
30/12/2006	22	2300	4.83	352.67	-0.28	764.59
30/12/2006	23	10	3.04	232.75	8.89	1023.67
30/12/2006	23	75	3.41	222.13	10.8	1015.43
30/12/2006	23	185	3.09	259.15	10.77	1000.75
30/12/2006	23	350	4.43	299.62	9.58	983.3
30/12/2006	23	515	4.65	304.77	8.08	963.87
30/12/2006	23	1190	4.81	322.4	2.4	880.93
30/12/2006	23	2300	4.77	347.22	-0.21	764.63
30/12/2006	24	10	2.93	226.94	8.69	1023.66
30/12/2006	24	75	3.45	214.3	10.64	1015.41
30/12/2006	24	185	2.83	259.92	10.55	1000.72
30/12/2006	24	350	4.47	300.65	9.49	983.26
30/12/2006	24	515	4.76	309.57	8.02	963.82
30/12/2006	24	1190	5.05	323.75	2.21	880.86

30/12/2006	24	2300	4.78	343.7	-0.05	764.52
31/12/2006	1	10	3.52	236.94	8.77	1024.23
31/12/2006	1	75	3.13	232.08	10	1015.96
31/12/2006	1	185	3.95	258.76	9.85	1001.24
31/12/2006	1	350	5.02	302.35	8.88	983.73
31/12/2006	1	515	4.82	325.21	7.41	964.23
31/12/2006	1	1190	5.27	338.79	1.52	881.05
31/12/2006	1	2300	4.37	342.75	0.36	764.68
31/12/2006	2	10	3.42	240.82	8.62	1024.39
31/12/2006	2	75	3.02	233.22	9.82	1016.12
31/12/2006	2	185	4.29	260.04	9.68	1001.38
31/12/2006	2	350	5.2	304.04	8.84	983.87
31/12/2006	2	515	5.02	322.29	7.41	964.36
31/12/2006	2	1190	5.52	337.1	1.39	881.17
31/12/2006	2	2300	4.89	341.18	0.66	764.81
31/12/2006	3	10	3.28	244.14	9.39	1024.17
31/12/2006	3	75	2.72	238.59	9.79	1015.9
31/12/2006	3	185	4.1	259.57	9.55	1001.16
31/12/2006	3	350	5.17	302.85	8.79	983.64
31/12/2006	3	515	4.92	320.54	7.32	964.14
31/12/2006	3	1190	5.2	334.76	1.23	880.95
31/12/2006	3	2300	5.19	342.42	1.01	764.68
31/12/2006	4	10	3.16	253.81	9.28	1024.38
31/12/2006	4	75	2.56	244.26	9.79	1016.11
31/12/2006	4	185	4.04	261.71	9.4	1001.37
31/12/2006	4	350	5.44	301.56	8.7	983.83
31/12/2006	4	515	4.95	318.83	7.24	964.32
31/12/2006	4	1190	5.38	334.07	1.27	881.1
31/12/2006	4	2300	5.5	342.56	0.99	764.8
31/12/2006	5	10	3.1	262.97	9.33	1024.18
31/12/2006	5	75	2.41	250.41	9.66	1015.91
31/12/2006	5	185	3.8	263.09	9.31	1001.17
31/12/2006	5	350	5.39	303.15	8.61	983.64
31/12/2006	5	515	4.87	319.65	7.13	964.13
31/12/2006	5	1190	5.03	332.27	1.17	880.9
31/12/2006	5	2300	5.77	343.92	1.14	764.68
31/12/2006	6	10	3.21	269.46	9.33	1024.24
31/12/2006	6	75	2.45	253.01	9.57	1015.96
31/12/2006	6	185	3.65	263	9.3	1001.22
31/12/2006	6	350	5.08	307.05	8.51	983.68
31/12/2006	6	515	4.76	320.11	6.96	964.16
31/12/2006	6	1190	5.02	333.29	1.32	880.9
31/12/2006	6	2300	6.13	347.09	1.02	764.7
31/12/2006	7	10	3.17	251.62	10.26	1024.68
31/12/2006	7	75	3	245.36	10.36	1016.44
31/12/2006	7	185	3.8	262.86	10.32	1001.73
31/12/2006	7	350	5.41	295.35	9.6	984.25
31/12/2006	7	515	5.44	313.95	8.13	964.8
31/12/2006	7	1190	6.68	333.21	2.09	881.78
31/12/2006	7	2300	7.52	330.82	0.77	765.5
31/12/2006	8	10	3.23	263.07	10.65	1024.77
31/12/2006	8	75	2.89	260.75	10.38	1016.53

31/12/2006	8	185	3.59	268.74	9.94	1001.82
31/12/2006	8	350	6.3	293.87	9.47	984.32
31/12/2006	8	515	6.41	310.46	8.22	964.86
31/12/2006	8	1190	6.82	330.24	2.33	881.89
31/12/2006	8	2300	7.95	337.07	0.76	765.5
31/12/2006	9	10	2.83	264.73	11.6	1024.17
31/12/2006	9	75	2.41	263.59	10.38	1015.95
31/12/2006	9	185	3.45	276.18	9.65	1001.24
31/12/2006	9	350	6.18	292.13	9.11	983.74
31/12/2006	9	515	6.34	308.33	7.96	964.27
31/12/2006	9	1190	5.34	322.17	2.13	881.29
31/12/2006	9	2300	7.08	343.7	1.52	765.13
31/12/2006	10	10	2.91	278.69	12.52	1024.69
31/12/2006	10	75	2.68	278.7	10.47	1016.47
31/12/2006	10	185	3.73	280.44	9.57	1001.75
31/12/2006	10	350	5.83	297.53	8.94	984.25
31/12/2006	10	515	5.67	311.9	7.74	964.76
31/12/2006	10	1190	5.18	318.1	1.96	881.67
31/12/2006	10	2300	6.67	345.57	1.22	765.46
31/12/2006	11	10	3.13	284.79	13.23	1025.13
31/12/2006	11	75	2.74	281.92	10.42	1016.9
31/12/2006	11	185	3.67	281.37	9.63	1002.18
31/12/2006	11	350	5.35	297.82	8.92	984.66
31/12/2006	11	515	4.9	312.44	7.58	965.17
31/12/2006	11	1190	5.35	320.21	2.01	882
31/12/2006	11	2300	6.4	346.13	0.71	765.67
31/12/2006	12	10	3.63	283.04	13.81	1025.53
31/12/2006	12	75	3.29	282.43	10.33	1017.3
31/12/2006	12	185	4.11	280.96	9.68	1005.47
31/12/2006	12	350	5.45	293.48	8.94	985.05
31/12/2006	12	515	5.13	310.01	7.58	965.55
31/12/2006	12	1190	6.06	320.81	2.09	882.35
31/12/2006	12	2300	6.22	348.64	0.63	765.94
31/12/2006	13	10	4.5	270.76	11.46	1026.95
31/12/2006	13	75	3.96	266.97	10.2	1018.7
31/12/2006	13	185	5.37	270.29	9.74	1003.94
31/12/2006	13	350	8.56	286.86	9.2	986.41
31/12/2006	13	515	8.83	299.47	8.04	966.91
31/12/2006	13	1190	7.98	323.17	3.05	883.81
31/12/2006	13	2300	7.07	338.48	0.27	767.26
31/12/2006	14	10	5.03	281.94	11.54	1027.25
31/12/2006	14	75	4.47	280.74	10.09	1018.99
31/12/2006	14	185	5.86	282.24	9.71	1004.23
31/12/2006	14	350	8.96	298.85	9.18	986.69
31/12/2006	14	515	9.22	311.94	7.96	967.18
31/12/2006	14	1190	8.66	328.66	2.75	884.01
31/12/2006	14	2300	7.56	341.87	0.3	767.38
31/12/2006	15	10	4.6	277.5	11.33	1026.61
31/12/2006	15	75	3.96	274.99	9.79	1018.35
31/12/2006	15	185	4.99	277.69	9.66	1003.6
31/12/2006	15	350	8.18	299.07	9.06	986.06
31/12/2006	15	515	8.18	313.36	7.82	966.55

31/12/2006	15	1190	7.53	330.94	2.39	883.37
31/12/2006	15	2300	7.32	348.31	0.79	766.83
31/12/2006	16	10	3.93	267.08	10.84	1026.11
31/12/2006	16	75	3.31	262.53	9.63	1017.86
31/12/2006	16	185	4.3	267.35	9.74	1003.11
31/12/2006	16	350	7.5	295.43	8.98	985.58
31/12/2006	16	515	7.09	310.82	7.65	966.07
31/12/2006	16	1190	6.31	323.6	2.03	882.89
31/12/2006	16	2300	6.11	357.77	1.65	766.6
31/12/2006	17	10	3.76	269.85	10.07	1026.19
31/12/2006	17	75	3.22	266.03	9.65	1017.94
31/12/2006	17	185	4.3	269.88	9.84	1003.18
31/12/2006	17	350	7.58	297.79	8.91	985.65
31/12/2006	17	515	7.06	309.62	7.5	966.12
31/12/2006	17	1190	6.23	322.87	2.04	882.9
31/12/2006	17	2300	5.58	2.37	1.59	766.62
31/12/2006	18	10	3.63	270.32	10.28	1026.15
31/12/2006	18	75	3.3	272.17	9.77	1017.89
31/12/2006	18	185	4.53	274.38	9.82	1003.14
31/12/2006	18	350	7	299.49	8.74	985.6
31/12/2006	18	515	6.81	308.03	7.29	966.06
31/12/2006	18	1190	6.2	327.57	2.25	882.82
31/12/2006	18	2300	4.78	8.75	1.35	766.55
31/12/2006	19	10	2.81	279.23	10.22	1025.95
31/12/2006	19	75	2.78	288.11	12.2	1017.71
31/12/2006	19	185	4.81	305.72	11.23	1005.94
31/12/2006	19	350	4.92	312.18	9.82	985.59
31/12/2006	19	515	5.4	318.5	8.2	966.13
31/12/2006	19	1190	6.23	330.75	2.65	883.05
31/12/2006	19	2300	3.28	359.41	2	766.99
31/12/2006	20	10	3.17	279.61	10.17	1026.09
31/12/2006	20	75	2.89	281.69	12	1017.85
31/12/2006	20	185	5.16	302.8	11.15	1006.07
31/12/2006	20	350	5.28	311.94	9.75	985.71
31/12/2006	20	515	5.66	319.1	8.14	966.24
31/12/2006	20	1190	6.16	330.45	2.64	883.14
31/12/2006	20	2300	2.81	357.98	2.14	767.11
31/12/2006	21	10	3.29	280.52	10.2	1025.91
31/12/2006	21	75	2.8	277.75	11.79	1017.67
31/12/2006	21	185	4.99	300.05	11.04	1005.89
31/12/2006	21	350	5.42	311.79	9.66	985.53
31/12/2006	21	515	5.69	320.29	8.08	966.05
31/12/2006	21	1190	6.14	332.93	2.67	882.96
31/12/2006	21	2300	2.65	355.24	2.25	766.99
31/12/2006	22	10	3.09	275.38	10.25	1025.69
31/12/2006	22	75	2.4	269.81	11.5	1017.44
31/12/2006	22	185	4.35	298.99	10.92	1002.75
31/12/2006	22	350	5.06	314.57	9.57	985.29
31/12/2006	22	515	5.26	323.67	8.01	965.81
31/12/2006	22	1190	5.62	338.43	2.71	882.73
31/12/2006	22	2300	2.15	359.09	2.65	766.9
31/12/2006	23	10	3.14	266.16	10.13	1025.65

31/12/2006	23	75	2.32	259.48	11.22	1017.39
31/12/2006	23	185	4.1	294.38	10.75	1002.7
31/12/2006	23	350	4.85	311.85	9.44	985.23
31/12/2006	23	515	4.93	323.5	7.89	965.74
31/12/2006	23	1190	5.28	341.08	2.74	882.66
31/12/2006	23	2300	1.88	358.33	2.8	766.92
31/12/2006	24	10	3.1	249.4	9.9	1025.69
31/12/2006	24	75	2.48	234.97	10.94	1017.43
31/12/2006	24	185	3.65	285.57	10.55	1002.72
31/12/2006	24	350	4.31	308.2	9.33	985.24
31/12/2006	24	515	4.28	321.53	7.81	965.75
31/12/2006	24	1190	4.46	340.11	2.83	882.65
31/12/2006	24	2300	1.57	352.97	2.72	766.97

DATA	ORA	VV (m/s)	DV deg	T °C	PRES mbar	UmR %	CCOV dec	HNUBI m
01/01/2006	1	3.17	174.58	8.55	987.87	98.81	10	22
01/01/2006	2	3.39	173.73	8.65	987.53	98.99	10	19
01/01/2006	3	3.55	173.21	8.5	987.18	99.21	10	15
01/01/2006	4	3.72	171.65	8.36	986.88	99.3	10	13
01/01/2006	5	3.95	169.34	8.51	986.61	99.19	10	15
01/01/2006	6	4.42	166	8.75	986.12	99.13	10	16
01/01/2006	7	3.09	178.33	8.41	986.06	99.34	10	12
01/01/2006	8	3.81	172.32	10.24	985.68	96.18	10	73
01/01/2006	9	4.84	170.01	12.15	985.35	89.49	10	210
01/01/2006	10	5.75	171.41	13.86	984.79	81.66	10	386
01/01/2006	11	5.99	168.73	15.38	984.36	78.77	10	459
01/01/2006	12	5.97	169.48	16.27	984	76.16	10	526
01/01/2006	13	5.83	169.52	16.96	983.71	74.67	9	567
01/01/2006	14	5.92	169.18	17.02	983.26	75.08	0	556
01/01/2006	15	6.01	170.32	15.45	982.85	79.83	0	434
01/01/2006	16	5.89	171.51	13.12	982.4	85.91	0	288
01/01/2006	17	5.7	174.87	9.81	982.19	95.3	0	90
01/01/2006	18	5.46	179.27	9.19	982.07	97.89	0	40
01/01/2006	19	5.19	181.21	8.76	981.86	98.98	0	19
01/01/2006	20	5.16	179.11	8.31	981.44	98.9	0	20
01/01/2006	21	5.25	179.45	7.92	981.1	98.84	0	21
01/01/2006	22	5.1	179.66	7.52	980.93	98.74	0	23
01/01/2006	23	4.85	179.17	7.07	980.77	98.68	0	24
01/01/2006	24	4.74	176.73	6.74	980.76	98.79	0	22
02/01/2006	1	4.79	173.65	6.64	980.73	99.03	3	18
02/01/2006	2	4.74	176.85	7.81	980.37	97.18	10	52
02/01/2006	3	3.53	195.97	8.56	980.57	98.5	10	28
02/01/2006	4	4.14	261.24	9.02	980.79	98	10	37
02/01/2006	5	5	273.9	9.26	980.77	95.78	10	80
02/01/2006	6	5.81	283.44	9.03	980.83	96.48	10	66
02/01/2006	7	7.1	278.83	6.79	981.16	97.21	3	51
02/01/2006	8	6.45	278.29	8.23	981.7	93.63	4	121
02/01/2006	9	6.76	277.82	11.1	982.05	81.66	3	377
02/01/2006	10	7.57	280.81	13.03	982.31	75.43	1	531
02/01/2006	11	7.6	282.08	14.37	982.28	72.02	1	623
02/01/2006	12	7.81	283.32	14.46	982.34	73.62	4	582
02/01/2006	13	7.48	282.44	14.17	982.38	74.31	4	563
02/01/2006	14	6.99	282.72	14.14	982.64	71.66	4	631
02/01/2006	15	6.25	282.1	12.57	982.68	75.51	1	527
02/01/2006	16	5.4	281.64	10.16	982.83	81.53	1	377
02/01/2006	17	4.57	281.11	6.71	983.05	90.64	4	178
02/01/2006	18	3.83	277.96	6.21	983.14	92.21	4	146
02/01/2006	19	3.07	272.98	5.96	983.1	94.51	10	102
02/01/2006	20	2.03	258.63	5.88	983.03	94.43	10	103
02/01/2006	21	1.94	202.73	5.11	982.77	96.97	6	55
02/01/2006	22	2.76	172.72	4.98	982.53	96.9	1	56
02/01/2006	23	3.47	171.54	4.59	982.27	98.42	0	28
02/01/2006	24	3.8	175.62	4.86	982.1	97.95	10	37
03/01/2006	1	3.89	176.17	5.63	981.98	98.53	10	27
03/01/2006	2	4.03	174.59	5.89	981.8	98.3	4	31
03/01/2006	3	4.06	173.92	5.14	981.54	97.55	4	45

03/01/2006	4	3.98	175.39	5.6	981.35	97.99	10	37
03/01/2006	5	3.67	176.25	6.71	981.22	95.97	10	75
03/01/2006	6	3.03	180.57	6.78	981.1	95.92	10	76
03/01/2006	7	1.43	237.87	5.05	981.15	92.09	10	147
03/01/2006	8	0.92	213.52	7.9	981.09	84.6	10	304
03/01/2006	9	0.58	117.9	10.87	981.03	79.52	10	425
03/01/2006	10	0.74	83.83	13.66	980.83	71.59	10	630
03/01/2006	11	0.96	91.19	12.02	980.66	80.73	10	401
03/01/2006	12	1.47	106.21	11.52	980.56	84.39	10	318
03/01/2006	13	1.81	131.63	10.75	980.48	87.42	10	251
03/01/2006	14	2.3	152.32	10.45	980.31	87.71	10	244
03/01/2006	15	2.55	162.2	9.78	980.21	87.55	10	246
03/01/2006	16	2.52	168.11	9.76	980.13	86.85	10	261
03/01/2006	17	1.97	165.61	7.57	980.09	95.47	10	85
03/01/2006	18	1.94	169.91	7.4	980.03	96.82	10	59
03/01/2006	19	1.83	167.03	7.04	980	97.39	7	48
03/01/2006	20	2.14	167.07	6.14	980.07	99.42	1	11
03/01/2006	21	2.32	174.81	4.67	980.16	98.68	1	24
03/01/2006	22	2.4	176.9	4.26	980.3	98.71	1	23
03/01/2006	23	2.62	173.2	3.93	980.42	98.27	0	31
03/01/2006	24	2.63	168.6	3.9	980.59	98.06	1	35
04/01/2006	1	2.67	167.68	4.63	980.71	98.27	4	31
04/01/2006	2	2.83	166.11	4.92	980.61	98.81	4	21
04/01/2006	3	2.89	160.37	4.92	980.29	98.76	4	22
04/01/2006	4	3.06	158.3	4.85	980.02	98.67	4	24
04/01/2006	5	3.17	155.78	4.66	979.78	98.36	5	30
04/01/2006	6	3.25	153.91	4.83	979.37	98.6	9	25
04/01/2006	7	1.86	259.47	4.03	978.93	97.91	8	38
04/01/2006	8	1.66	244.36	6.8	978.98	97.41	10	48
04/01/2006	9	0.87	248.44	10.92	979.08	84.44	10	315
04/01/2006	10	0.39	100.44	13.59	978.93	76.84	10	499
04/01/2006	11	1.51	126.64	14.98	978.76	71.27	7	645
04/01/2006	12	2.22	138.47	15.51	978.79	67.49	3	750
04/01/2006	13	2.6	148.7	15.46	978.9	64.97	2	820
04/01/2006	14	2.66	151.22	14.5	978.8	66.19	2	780
04/01/2006	15	2.28	150.07	12.97	978.67	70.89	2	645
04/01/2006	16	1.99	147.9	10.43	978.63	79.82	2	417
04/01/2006	17	2.05	151.43	6.38	978.81	96.29	5	68
04/01/2006	18	2.48	163.83	6.27	978.86	96.7	9	61
04/01/2006	19	2.31	174.78	5.85	978.79	97.62	10	43
04/01/2006	20	2.12	184.07	5.86	978.85	96.5	10	64
04/01/2006	21	1.89	188.82	5.67	978.76	96.01	10	73
04/01/2006	22	1.78	191.69	5.58	978.87	95.28	10	87
04/01/2006	23	1.71	197.05	5.48	978.92	94.67	10	98
04/01/2006	24	1.6	206.4	5.36	979.04	93.86	10	114
05/01/2006	1	1.47	219.76	4.58	979.17	95.14	8	89
05/01/2006	2	1.56	239.48	3.21	979.23	95.05	5	89
05/01/2006	3	1.72	252.41	2.85	979.16	95.21	6	86
05/01/2006	4	1.97	258.01	2.67	979.26	95.4	2	83
05/01/2006	5	2.11	266.2	2.43	979.35	95.75	1	76
05/01/2006	6	2.12	275.15	2.27	979.33	95.78	3	75
05/01/2006	7	1.66	208.89	5.15	978.82	99.36	7	12

05/01/2006	8	1.89	216.81	6.45	978.62	95.65	4	81
05/01/2006	9	1.11	237.17	10	978.63	88.33	2	230
05/01/2006	10	1.3	282	12.71	978.57	79.24	2	438
05/01/2006	11	1.51	303.9	14.19	978.63	75.68	6	529
05/01/2006	12	2.07	314.41	11.84	978.73	82.65	7	357
05/01/2006	13	2.84	313.29	12.38	978.87	80.52	7	407
05/01/2006	14	3.03	313.8	12.01	978.96	80.19	7	414
05/01/2006	15	3.18	313.22	11.16	979.31	80.95	2	394
05/01/2006	16	3.14	309.06	9.43	979.61	84.71	1	306
05/01/2006	17	2.58	301.23	5.44	979.92	94.85	1	95
05/01/2006	18	2.48	288.36	4.78	980.15	97.67	1	42
05/01/2006	19	2.61	281.96	4.43	980.34	98.99	2	18
05/01/2006	20	2.99	283.53	5.49	980.45	97.67	6	42
05/01/2006	21	3.16	285.4	6.04	980.72	97.32	9	49
05/01/2006	22	3.23	283.78	6.07	980.98	98.41	9	29
05/01/2006	23	3.32	281.11	5.59	981.25	99.61	9	0
05/01/2006	24	3.36	282.38	5.76	981.61	99.39	10	11
06/01/2006	1	3.4	285.71	5.19	981.97	98.9	10	20
06/01/2006	2	3.47	287.81	5.02	982.28	98.68	4	24
06/01/2006	3	3.54	288.43	4.91	982.26	98.66	5	24
06/01/2006	4	3.42	288.91	4.71	982.38	98.79	10	22
06/01/2006	5	3.4	290.67	6.22	982.46	97.52	10	45
06/01/2006	6	3.44	292.17	6.4	982.44	97.56	10	45
06/01/2006	7	1.99	298.24	5.52	983.5	99.27	7	13
06/01/2006	8	2.03	283.69	6.97	983.7	96.22	6	70
06/01/2006	9	2.1	290.08	9.58	983.95	86.64	9	265
06/01/2006	10	2.67	302.62	10.41	984.16	84.88	10	304
06/01/2006	11	2.88	306.11	11.61	984.32	81.47	6	383
06/01/2006	12	3.18	311.3	12.9	984.53	76.73	1	499
06/01/2006	13	3.37	314.52	13.23	984.65	74.95	5	543
06/01/2006	14	3.52	312.7	13.09	985.05	74.74	1	548
06/01/2006	15	3.37	314.28	12.17	985.36	77.12	1	486
06/01/2006	16	2.94	313.48	9.81	985.75	84.7	1	307
06/01/2006	17	2.07	304	5.59	986.3	98.27	1	31
06/01/2006	18	2.05	289.41	4.99	986.72	98.66	1	24
06/01/2006	19	1.96	282.4	4.48	987.05	98.58	1	26
06/01/2006	20	2	280.97	4.26	987.38	98.5	1	27
06/01/2006	21	2.01	277.44	3.85	987.62	97.76	0	40
06/01/2006	22	1.79	271.28	3.59	987.76	97.42	0	46
06/01/2006	23	1.6	267.14	3.27	987.94	96.78	1	58
06/01/2006	24	1.52	249.53	3.21	988.3	96.65	1	60
07/01/2006	1	1.44	226.97	2.93	988.71	95.81	1	75
07/01/2006	2	1.26	214.7	2.82	989.04	95.2	1	86
07/01/2006	3	1.28	208.36	2.51	989.17	93.94	1	109
07/01/2006	4	1.49	202.44	2.38	989.33	93.31	1	121
07/01/2006	5	1.57	197.74	2.36	989.47	93.28	1	122
07/01/2006	6	1.75	188.22	2.23	989.51	93.02	1	126
07/01/2006	7	1.19	230.13	2.14	988.84	93.04	1	126
07/01/2006	8	1.22	198.58	5.36	988.87	97.59	0	44
07/01/2006	9	0.92	163.54	10.36	989.01	82.46	1	357
07/01/2006	10	1.47	131.15	13.05	989.02	72.74	1	598
07/01/2006	11	2.1	129.98	14.7	988.98	66.54	9	771

07/01/2006	12	2.58	134.53	15.55	989.01	63.73	10	856
07/01/2006	13	3.07	142.68	15.32	988.92	64.46	10	834
07/01/2006	14	3.42	148.4	14.4	989	66.61	10	767
07/01/2006	15	3.7	154.06	12.72	989.2	70.57	5	652
07/01/2006	16	4	159.08	9.86	989.43	78.47	0	446
07/01/2006	17	4.16	163.66	5.8	989.73	94.2	1	108
07/01/2006	18	4.45	165.96	5.45	989.95	99.26	4	13
07/01/2006	19	4.83	163.03	6.23	990.1	99.37	6	11
07/01/2006	20	5.01	163.66	6.04	990.32	99.55	6	0
07/01/2006	21	5.04	164.94	5.73	990.47	99.27	10	13
07/01/2006	22	5	165.63	5.73	990.66	99.57	10	0
07/01/2006	23	4.92	165.99	5.46	990.85	99.36	5	12
07/01/2006	24	4.71	165.61	5.26	991.1	99.12	4	16
08/01/2006	1	4.39	164.95	5.18	991.4	99.01	4	18
08/01/2006	2	4.02	162.92	5.07	991.45	98.81	5	21
08/01/2006	3	3.78	160.7	5.02	991.4	98.72	5	23
08/01/2006	4	3.64	160.77	4.93	991.45	98.59	5	25
08/01/2006	5	3.54	163.25	4.76	991.48	98.34	5	30
08/01/2006	6	3.45	163.51	4.03	991.41	98.03	3	35
08/01/2006	7	3.84	160.53	5.57	990.45	98.82	10	21
08/01/2006	8	3.8	162.38	7.92	990.42	93.27	10	128
08/01/2006	9	3.89	161.1	10.87	990.51	83.51	10	335
08/01/2006	10	4.1	157.06	13.04	990.32	74.15	10	562
08/01/2006	11	4.38	157.01	14.32	990.22	68.12	10	725
08/01/2006	12	4.53	158.53	14.62	990.28	66.6	10	769
08/01/2006	13	4.5	157.65	14.64	990.28	65.72	10	793
08/01/2006	14	4.43	156.56	14.24	990.01	65.69	10	792
08/01/2006	15	4.22	156.41	12.97	989.95	69.39	10	684
08/01/2006	16	3.76	158.14	10.35	989.85	78.32	1	451
08/01/2006	17	3.41	161.51	6.31	990.04	94.09	1	110
08/01/2006	18	3.51	157.74	6.27	990.08	96.37	10	67
08/01/2006	19	3.52	152.78	5.95	990.08	98.1	10	35
08/01/2006	20	3.61	150.45	6.06	989.85	97.15	10	52
08/01/2006	21	3.89	147.82	6.16	989.7	96.89	10	57
08/01/2006	22	4	142.82	6.17	989.6	97.44	10	47
08/01/2006	23	4.09	139.57	6.49	989.66	97.36	10	49
08/01/2006	24	3.85	134.58	6.72	989.67	97.48	10	46
09/01/2006	1	3.58	130.13	6.85	989.66	97	10	55
09/01/2006	2	3.37	125.72	6.75	989.44	96.47	10	65
09/01/2006	3	3.11	121.85	6.51	989.17	96.4	10	66
09/01/2006	4	2.92	115.6	6.23	988.91	97.22	10	51
09/01/2006	5	2.39	106.01	6.31	988.61	98.13	10	34
09/01/2006	6	2.32	99.42	7.11	988.27	95.96	10	75
09/01/2006	7	3.63	98.09	6.05	988.1	95.84	10	77
09/01/2006	8	4.09	99.58	8.39	987.93	88.59	10	222
09/01/2006	9	4.87	97.78	11.13	987.54	79.43	10	428
09/01/2006	10	5.26	94.91	13.1	987.4	73.76	10	572
09/01/2006	11	5.66	94.86	14.73	987.18	68.34	10	722
09/01/2006	12	5.72	93.51	15.82	986.94	64.48	9	836
09/01/2006	13	5.62	90.71	15.77	986.65	64.36	6	839
09/01/2006	14	5.57	87.22	15.34	986.64	65.55	1	803
09/01/2006	15	5.47	85.49	13.65	986.79	70.43	1	660

09/01/2006	16	5.44	88	11.19	987.15	78.17	4	458
09/01/2006	17	5.26	88.15	9.6	987.5	81.77	9	370
09/01/2006	18	4.73	86.85	9.24	987.92	82.92	10	344
09/01/2006	19	4.37	79.98	8.9	988.26	84.3	10	313
09/01/2006	20	4.25	79.43	8.67	988.64	84.13	10	316
09/01/2006	21	3.88	82.89	8.42	988.84	84.42	10	309
09/01/2006	22	3.25	88.59	8.01	989.2	85.68	10	282
09/01/2006	23	2.58	90	7.52	989.63	87.86	10	235
09/01/2006	24	2.27	87.98	6.91	990.05	89.88	10	193
10/01/2006	1	1.97	81.25	6.48	990.27	90.8	10	174
10/01/2006	2	1.63	73.23	6.37	990.51	94.51	9	102
10/01/2006	3	1.55	64.76	5.04	990.8	97.78	9	40
10/01/2006	4	1.27	62.22	3.91	991.08	96.78	6	58
10/01/2006	5	1.06	62.47	3.37	991.36	95.18	1	87
10/01/2006	6	0.91	57.53	2.8	991.5	95.22	1	86
10/01/2006	7	2.08	63.68	1.89	990.41	94.48	0	99
10/01/2006	8	1.15	77.42	5.03	990.54	98.71	0	23
10/01/2006	9	0.62	48.9	9.92	990.61	80.25	0	405
10/01/2006	10	1.69	22.62	12.52	990.66	68.26	1	711
10/01/2006	11	2.59	8.88	14.13	990.76	59.75	0	964
10/01/2006	12	3.1	357.97	15.05	990.87	57.87	1	1029
10/01/2006	13	3.59	348.28	14.71	991.09	58.98	1	992
10/01/2006	14	3.74	341.61	13.65	991.34	61.77	1	900
10/01/2006	15	3.8	338.37	11.8	991.62	65.97	1	769
10/01/2006	16	3.58	335.58	9.13	991.85	73.54	1	560
10/01/2006	17	2.56	331.34	4.77	992.07	89.66	1	194
10/01/2006	18	2.04	321.78	3.94	992.3	95.33	1	85
10/01/2006	19	1.92	314.16	3.43	992.44	97.05	1	53
10/01/2006	20	1.91	311.19	3.08	992.51	98.03	1	35
10/01/2006	21	1.79	311.61	2.82	992.5	97.7	1	41
10/01/2006	22	1.69	314.76	2.75	992.55	97.3	1	48
10/01/2006	23	1.61	313.23	2.44	992.67	96.58	1	61
10/01/2006	24	1.59	307.09	2.24	992.75	96.11	1	69
11/01/2006	1	1.63	302.23	2.04	992.88	95.74	0	76
11/01/2006	2	1.73	298.64	1.83	992.84	95.63	1	78
11/01/2006	3	1.88	292.88	1.35	992.75	94.8	0	93
11/01/2006	4	2	292.6	1.19	992.62	94.97	0	89
11/01/2006	5	2.07	298.3	1.05	992.61	95.01	1	89
11/01/2006	6	2.21	303.55	1.26	992.49	95.91	4	72
11/01/2006	7	2.29	18.36	1.22	992.89	95.65	0	77
11/01/2006	8	2.25	5.36	4.62	992.92	94.6	1	99
11/01/2006	9	2.81	354.9	9.15	992.69	79.93	1	410
11/01/2006	10	3.75	346.44	11.36	992.57	71.41	3	623
11/01/2006	11	4.27	340.17	12.26	992.44	68.41	8	706
11/01/2006	12	4.38	335.72	11.11	992.24	70.65	7	641
11/01/2006	13	4.77	333.49	13.29	992.09	64.08	6	831
11/01/2006	14	5.03	331.91	12.5	992.06	66.23	6	766
11/01/2006	15	5.02	330.42	10.74	992.3	71.49	6	618
11/01/2006	16	4.65	329.8	8.76	992.4	78.46	7	442
11/01/2006	17	3.88	330.53	6.47	992.48	86.69	7	257
11/01/2006	18	3.62	333.79	6.78	992.61	84.61	8	301
11/01/2006	19	3.55	339.22	6.68	992.75	84.64	9	300

11/01/2006	20	3.34	343.14	6.56	992.83	85.67	9	278
11/01/2006	21	3.07	345.47	6.65	992.91	86.61	10	259
11/01/2006	22	2.92	345.3	6.56	993.01	89.38	10	203
11/01/2006	23	3	343.92	6.65	993.08	92.26	10	146
11/01/2006	24	3.15	343.41	6.61	993.21	94.37	10	105
12/01/2006	1	3.25	341.73	6.27	993.39	95.81	8	77
12/01/2006	2	3.23	337.41	5.99	993.65	96.19	7	70
12/01/2006	3	3.29	339.2	5.72	993.53	95.73	8	79
12/01/2006	4	3.38	343.33	5.57	993.55	95.32	7	86
12/01/2006	5	3.58	346.27	5.42	993.53	95.15	8	89
12/01/2006	6	3.63	345.16	5.27	993.5	95.24	8	87
12/01/2006	7	4.06	5.23	3.68	991.85	96.53	3	63
12/01/2006	8	3.96	2.6	5.24	991.77	93.73	1	116
12/01/2006	9	4.77	354.47	8.87	991.71	80.4	1	399
12/01/2006	10	5.23	348.54	11.06	991.63	70.59	1	643
12/01/2006	11	5.1	344.66	12.67	991.4	64.88	1	805
12/01/2006	12	5.25	340.53	13.44	991.33	62.59	1	875
12/01/2006	13	5.32	338.26	13.4	991.26	63.16	1	858
12/01/2006	14	5.1	338.01	12.59	991.35	65.57	1	785
12/01/2006	15	4.86	339.03	10.02	991.63	73.95	4	554
12/01/2006	16	4.35	339.27	8.07	991.86	82.09	5	359
12/01/2006	17	3.74	339.68	5.96	992.06	92.2	6	146
12/01/2006	18	3.27	345.28	5.96	992.25	93	7	131
12/01/2006	19	3.19	353.34	6.31	992.37	91.48	8	161
12/01/2006	20	3.08	1.49	6.24	992.72	91.11	8	168
12/01/2006	21	3.04	9.46	5.95	992.87	91.96	8	151
12/01/2006	22	2.74	18.1	5.79	993.15	92.46	6	141
12/01/2006	23	1.86	29.59	4.07	993.51	97.37	4	47
12/01/2006	24	1.24	45.33	2.76	993.94	98.44	1	28
13/01/2006	1	0.76	53.58	0.99	994.36	95.42	1	81
13/01/2006	2	0.62	31.91	1.12	994.7	96.34	1	65
13/01/2006	3	0.79	7.31	0.65	994.68	95.42	1	81
13/01/2006	4	1.1	350.62	0.44	994.78	95.1	0	87
13/01/2006	5	1.52	354.7	0.33	994.93	95.26	0	84
13/01/2006	6	1.9	5.74	0.36	994.98	95.54	0	79
13/01/2006	7	2.12	31.29	2.94	994.19	91.97	7	147
13/01/2006	8	1.45	16.05	4.89	994.19	90.4	2	180
13/01/2006	9	2.22	17.29	8.87	994.31	73.68	0	555
13/01/2006	10	2.76	15.75	11.49	994.26	63.48	0	836
13/01/2006	11	3.18	12.9	13.16	994.29	59.23	1	973
13/01/2006	12	3.25	10.1	13.9	994.24	57.58	2	1029
13/01/2006	13	3.25	8.3	14.04	994.25	57.15	1	1044
13/01/2006	14	3.26	9.55	13.26	994.1	59.42	6	968
13/01/2006	15	3.28	11.96	11.59	994.26	64.21	7	816
13/01/2006	16	2.99	11.99	8.78	994.43	72.46	7	585
13/01/2006	17	2.36	9.02	6.05	994.65	82.35	8	347
13/01/2006	18	1.71	9.41	6.54	994.87	83.57	8	323
13/01/2006	19	1.43	10.92	5.61	995.03	89.2	7	205
13/01/2006	20	1.23	17.55	4.91	994.86	93.9	6	112
13/01/2006	21	1.06	28.01	5.07	994.78	94.58	9	100
13/01/2006	22	0.82	50.91	4.88	994.83	96.48	9	64
13/01/2006	23	1.06	76.88	4.96	994.85	96.11	9	71

13/01/2006	24	1.02	103.08	5.02	994.87	96.34	10	67
14/01/2006	1	0.97	132.07	4.91	994.95	96.84	9	57
14/01/2006	2	1.12	151.14	4.18	995.03	97.67	8	42
14/01/2006	3	1.02	163.52	3.77	994.94	98.31	6	30
14/01/2006	4	0.95	171.53	3.32	994.84	98.5	4	27
14/01/2006	5	0.94	182.44	3.04	994.76	98.51	3	26
14/01/2006	6	0.85	187.46	2.79	994.6	98.13	3	33
14/01/2006	7	0.81	135.5	0.28	993.6	91.21	10	158
14/01/2006	8	0.98	146.63	5.47	993.59	92.23	10	145
14/01/2006	9	1.32	82.61	9.23	993.62	78.04	10	454
14/01/2006	10	1.55	71.21	11.38	993.39	70.52	5	646
14/01/2006	11	1.49	57.59	12.92	993.14	66.13	5	772
14/01/2006	12	1.54	48.43	13.85	992.86	63.89	3	840
14/01/2006	13	1.49	43.91	13.94	992.61	63.97	3	839
14/01/2006	14	1.61	46.77	12.65	992.64	67.21	10	740
14/01/2006	15	1.51	61.57	11.22	992.77	70.96	9	634
14/01/2006	16	1.41	92.44	9.33	992.93	77.23	9	473
14/01/2006	17	1.38	120.11	5.67	993.08	91.89	9	152
14/01/2006	18	2.03	145.05	6.46	993.27	92.25	10	146
14/01/2006	19	2.27	159.33	6.12	993.32	94.82	10	96
14/01/2006	20	2.46	166.36	6.35	993.32	95.19	10	89
14/01/2006	21	2.49	165.8	6.24	993.19	95.29	10	87
14/01/2006	22	2.36	162.26	5.82	993.14	96.43	10	66
14/01/2006	23	2.28	163.16	5.06	993.16	97.69	10	42
14/01/2006	24	2.02	167.69	3.89	993.15	98.95	10	19
15/01/2006	1	1.84	170.64	3.37	993.14	98.64	9	24
15/01/2006	2	1.59	170.6	2.52	992.99	97.88	8	38
15/01/2006	3	1.17	170.13	2.47	992.75	97.39	10	46
15/01/2006	4	0.85	166.45	3.18	992.49	97.51	10	45
15/01/2006	5	0.77	157.78	3.28	992.3	97.48	10	45
15/01/2006	6	1.02	158.72	2.63	992.03	96.66	10	60
15/01/2006	7	2.75	167.38	4.68	992.67	99.45	10	0
15/01/2006	8	3.38	169.95	6.81	992.48	93.9	10	114
15/01/2006	9	3.67	163.05	9.9	992.33	84.92	10	302
15/01/2006	10	3.82	159.48	11.9	992.22	76.65	10	496
15/01/2006	11	3.78	160.51	13.33	992.18	70.33	10	661
15/01/2006	12	3.9	160.82	14.02	992.1	66.78	10	760
15/01/2006	13	4.12	158.92	14.21	992.06	65.07	10	809
15/01/2006	14	4.27	158.55	13.81	991.91	65.03	10	808
15/01/2006	15	4.3	159.71	12.47	991.91	68.89	10	694
15/01/2006	16	4.23	163.37	10.28	992.06	75.65	10	514
15/01/2006	17	3.76	163.93	7.31	992.23	86.22	10	269
15/01/2006	18	3.45	160.73	7.27	992.36	89.56	10	200
15/01/2006	19	3.29	155.22	7.16	992.41	91.17	10	168
15/01/2006	20	3.39	151.47	7.46	992.34	90.17	10	188
15/01/2006	21	3.49	151.6	7.34	992.36	90.5	10	181
15/01/2006	22	3.64	154.77	7.27	992.41	91.2	10	167
15/01/2006	23	3.67	155.53	6.05	992.44	97.6	10	44
15/01/2006	24	3.64	156.88	6.32	992.58	97.75	10	41
16/01/2006	1	3.64	156.53	6.32	992.69	97.67	10	43
16/01/2006	2	3.66	155.61	6.24	992.7	98	10	37
16/01/2006	3	3.57	156.89	6.15	992.57	98.31	10	31

16/01/2006	4	3.39	158.2	6.35	992.51	97.6	10	44
16/01/2006	5	3.23	157.41	6.9	992.43	94.64	10	100
16/01/2006	6	3.09	153.43	6.96	992.27	94.75	10	98
16/01/2006	7	2.55	147.8	3.8	991.59	95.26	8	86
16/01/2006	8	2.64	149.26	6.9	991.54	87.77	7	236
16/01/2006	9	2.74	135.59	10.96	991.51	76.84	7	488
16/01/2006	10	2.7	135.6	13.68	991.43	68.32	7	716
16/01/2006	11	3	138.11	15.45	991.33	63.59	6	860
16/01/2006	12	3.1	141.02	16.23	991.29	61.49	6	927
16/01/2006	13	3.3	147.37	16.08	991.3	62.77	5	888
16/01/2006	14	3.49	155.05	14.23	991.43	67.21	1	750
16/01/2006	15	3.67	160.78	13.32	991.67	69.15	1	692
16/01/2006	16	3.56	165.85	10.75	991.88	76.8	0	488
16/01/2006	17	3.09	170.51	6.07	992.19	94.67	0	99
16/01/2006	18	3.09	173.5	5.33	992.43	98.74	0	23
16/01/2006	19	3.07	171	4.93	992.61	98.81	0	21
16/01/2006	20	3.08	171.61	4.75	992.67	98.52	0	27
16/01/2006	21	3.19	172.99	4.58	992.65	98.38	0	29
16/01/2006	22	3.31	173.07	4.37	992.62	98.37	0	29
16/01/2006	23	3.33	172.92	4.15	992.68	98.23	0	32
16/01/2006	24	3.28	173.35	3.91	992.69	97.96	0	37
17/01/2006	1	3.18	175.13	3.66	992.76	97.61	0	43
17/01/2006	2	3.18	175.49	3.5	992.84	97.45	0	46
17/01/2006	3	3.37	175.41	3.47	992.86	97.36	0	47
17/01/2006	4	3.47	175.04	3.4	992.82	97.18	0	51
17/01/2006	5	3.53	174.31	3.32	992.94	97.07	0	53
17/01/2006	6	3.62	173.35	3.27	993.03	97.09	0	52
17/01/2006	7	3.52	175.93	3.09	991.77	96.63	0	60
17/01/2006	8	3.95	173.45	6.07	991.83	93.05	0	130
17/01/2006	9	4.4	168.87	10.24	991.88	77.85	0	462
17/01/2006	10	4.98	166.77	12.75	991.84	67.61	0	730
17/01/2006	11	5.44	166.71	14.4	991.69	61.51	0	913
17/01/2006	12	5.89	167.24	15.09	991.59	59.87	6	968
17/01/2006	13	6.37	167.67	14.99	991.5	61.02	10	932
17/01/2006	14	6.77	169.45	14.02	991.36	64.07	10	836
17/01/2006	15	7.08	169.91	12.39	991.15	69.43	9	680
17/01/2006	16	7.33	169.7	10.07	990.93	77.33	10	473
17/01/2006	17	7.25	168.55	6.7	990.75	92.06	10	150
17/01/2006	18	7.15	166.57	6.58	990.7	94.22	10	108
17/01/2006	19	7.06	165.81	6.79	990.73	96.34	10	68
17/01/2006	20	7.03	165.33	6.63	990.54	98.85	3	21
17/01/2006	21	6.96	165.34	6.41	990.38	98.78	3	22
17/01/2006	22	6.69	165.01	6.49	990.24	98.83	10	21
17/01/2006	23	6.29	165.63	7.12	990.14	99.02	10	18
17/01/2006	24	6.02	167.14	6.65	990.1	98.73	5	23
18/01/2006	1	5.83	169.62	6.59	989.9	99.18	4	15
18/01/2006	2	5.23	172.3	6.53	989.55	99.27	7	13
18/01/2006	3	4.64	176.66	6.74	989.23	99.55	10	0
18/01/2006	4	4.01	179.86	6.64	989.14	99.4	6	11
18/01/2006	5	3.28	184.37	6.39	989.13	99.24	5	14
18/01/2006	6	2.4	187.89	4.52	989.09	98.39	1	29
18/01/2006	7	2.54	221.48	2.47	986.93	90.56	0	173

18/01/2006	8	1.84	234.75	6.24	986.85	88.43	0	221
18/01/2006	9	2.1	241	11.16	986.67	75.15	0	530
18/01/2006	10	2.96	259.87	14.15	986.44	67.04	0	754
18/01/2006	11	3.32	275.54	15.98	986.12	60.86	1	944
18/01/2006	12	3.42	273.69	16.86	985.48	58.57	1	1022
18/01/2006	13	3.12	266.5	17.04	984.91	58.06	0	1039
18/01/2006	14	2.51	262.68	16.56	984.42	59.71	0	984
18/01/2006	15	2.06	268.05	14.97	984.24	64.43	0	832
18/01/2006	16	1.61	253.81	12.57	983.93	72.65	9	598
18/01/2006	17	1.47	234.69	6.74	983.69	89.7	0	197
18/01/2006	18	2.1	223.65	6.12	983.42	93.84	0	115
18/01/2006	19	2.33	223.78	5.8	983.2	94.44	0	103
18/01/2006	20	2.73	228.26	5.66	983.15	94.66	0	99
18/01/2006	21	4.02	249.44	6.06	983.03	83.91	0	314
18/01/2006	22	5.13	256.7	6.46	982.97	81.88	0	359
18/01/2006	23	5.63	256.14	6.57	982.87	84.6	0	301
18/01/2006	24	5.6	253.09	6.6	982.81	84.46	0	304
19/01/2006	1	5.89	256.46	6.93	982.52	85.97	0	273
19/01/2006	2	6.76	265.5	7.25	982.43	84.61	0	302
19/01/2006	3	7.9	269.35	7.41	982.13	86.57	0	262
19/01/2006	4	8.73	273.02	7.43	982	93.26	4	127
19/01/2006	5	8.98	276.91	8.23	982.1	98.42	8	29
19/01/2006	6	8.27	278.48	8.61	982.27	99.59	8	0
19/01/2006	7	7.66	277.42	7.95	981.72	98.67	9	25
19/01/2006	8	7.42	280.08	9.78	981.81	95.51	8	85
19/01/2006	9	7.89	285.22	10.58	981.95	93.43	10	127
19/01/2006	10	7.36	289.62	11.05	982.24	93.37	10	129
19/01/2006	11	6.87	294.89	11.6	982.62	92.18	10	153
19/01/2006	12	6.52	298.69	12.81	983.13	89.18	10	217
19/01/2006	13	5.56	301.55	13.1	983.48	88.1	10	241
19/01/2006	14	4.25	299.58	12.28	984.16	90.86	10	181
19/01/2006	15	3.09	294.9	11.85	984.5	92.36	10	150
19/01/2006	16	2.09	293.99	11.49	984.85	93.71	9	122
19/01/2006	17	1.95	216.05	9.56	985.69	98.53	9	28
19/01/2006	18	3.95	192.88	8.96	986.54	97.13	10	54
19/01/2006	19	5.22	184.84	7.62	987.26	95.48	10	85
19/01/2006	20	4.89	179.88	6.8	987.76	94.98	9	94
19/01/2006	21	4.13	167.55	7.28	988.06	94.59	10	101
19/01/2006	22	3.08	160.27	7.34	988.45	94.41	7	105
19/01/2006	23	2.13	161.14	5.5	988.76	95.48	3	83
19/01/2006	24	1.8	172.99	4.13	989.23	96.28	3	67
20/01/2006	1	2.47	185.8	4.01	989.89	95.76	0	77
20/01/2006	2	3.34	187.57	3.46	990.43	96.82	0	57
20/01/2006	3	4.25	184.05	3.23	990.66	97.51	0	45
20/01/2006	4	5.02	180.57	3.38	991.1	97.78	0	40
20/01/2006	5	5.22	179.12	3.29	991.39	97.72	0	41
20/01/2006	6	4.82	177.26	2.94	991.58	97.62	0	42
20/01/2006	7	1.45	59.72	1	992.3	90.33	0	175
20/01/2006	8	0.55	133.53	5.43	992.44	95.97	0	74
20/01/2006	9	1.42	177.98	10.34	992.82	77.73	0	465
20/01/2006	10	2.82	176.33	12.98	992.74	66.69	0	757
20/01/2006	11	3.67	170.59	15.04	992.64	63.84	0	850

20/01/2006	12	4.13	169.81	15.92	992.6	62.39	0	898
20/01/2006	13	4.17	169.77	15.8	992.69	59.97	0	970
20/01/2006	14	4.15	169.58	14.8	992.53	59.74	0	969
20/01/2006	15	4.22	169.06	12.9	992.65	62.5	0	874
20/01/2006	16	4.58	168.91	10	992.56	68.97	0	679
20/01/2006	17	5.09	171.19	5.35	992.88	81.6	0	361
20/01/2006	18	5.96	175.19	4.18	993.18	86.83	0	250
20/01/2006	19	6.42	176.7	4.09	993.37	92.35	0	141
20/01/2006	20	6.54	177.37	3.84	993.12	95.89	0	74
20/01/2006	21	6.67	177.34	3.21	993.08	96.81	0	57
20/01/2006	22	6.87	176.58	2.92	993.06	97.67	0	42
20/01/2006	23	6.94	176.28	2.83	993.15	98.1	0	34
20/01/2006	24	6.67	175.79	2.78	993.28	98.43	0	28
21/01/2006	1	6.21	175.01	2.68	993.34	98.68	2	23
21/01/2006	2	5.8	177.63	3.19	992.99	98.87	3	20
21/01/2006	3	5.72	179.1	3.04	992.67	99.05	6	17
21/01/2006	4	5.74	174.9	3.9	992.4	99.61	9	0
21/01/2006	5	5.65	172.27	4.67	991.85	99.63	9	0
21/01/2006	6	5.69	170.49	4.51	991.23	99.64	9	0
21/01/2006	7	4.38	172.26	5.03	991.4	98.32	10	30
21/01/2006	8	4.23	171.98	8.01	990.75	93.86	10	116
21/01/2006	9	4.32	173.35	11.59	990.1	81.22	9	389
21/01/2006	10	4.13	174.3	14.16	989.76	73.64	10	580
21/01/2006	11	4.34	172.45	16.25	989.22	68.7	5	721
21/01/2006	12	4.48	172.05	17.21	988.58	67	6	773
21/01/2006	13	4.21	173.04	17.56	988.13	66.72	10	783
21/01/2006	14	3.92	172.08	17	987.63	68.25	10	737
21/01/2006	15	3.83	174.45	15.39	987.36	72.23	10	622
21/01/2006	16	2.86	178.2	12.7	987.16	80.49	10	409
21/01/2006	17	1.63	176.14	8.83	986.85	95.03	10	94
21/01/2006	18	1.54	188.6	8.06	986.66	98.56	10	27
21/01/2006	19	1.44	204.61	8.78	986.4	96.24	10	71
21/01/2006	20	1.26	212.68	8.92	986.01	96.69	10	62
21/01/2006	21	1.05	221.13	9.08	985.66	96.85	10	59
21/01/2006	22	0.71	288.95	8.33	985.3	98.61	9	26
21/01/2006	23	1.75	339.29	7.92	985.06	99.31	9	13
21/01/2006	24	2.03	335.84	6.94	984.8	98.89	5	20
22/01/2006	1	2.29	320.32	5.84	984.59	98.59	3	26
22/01/2006	2	2.62	312.52	5.77	984.2	98.85	9	21
22/01/2006	3	2.91	316.67	7.17	983.7	99.03	10	18
22/01/2006	4	3.2	321.09	7.64	983.3	99.64	10	0
22/01/2006	5	3.55	323.94	7.78	982.82	99.69	10	0
22/01/2006	6	3.68	325.62	7.8	982.35	99.81	10	0
22/01/2006	7	5	336.67	7	981.14	97.8	9	41
22/01/2006	8	5.05	336.53	9.14	980.92	89.72	8	200
22/01/2006	9	5.39	335.1	11.38	980.54	80.28	6	410
22/01/2006	10	5.69	330.19	13.53	980.28	71.12	3	642
22/01/2006	11	6.38	326.83	14.99	979.98	66.27	3	780
22/01/2006	12	6.86	323.71	15.42	979.86	66.25	4	783
22/01/2006	13	6.75	320.23	14.73	979.56	69.45	4	692
22/01/2006	14	6.68	317.31	13.82	979.26	73.69	4	577
22/01/2006	15	6.37	315.57	12.1	978.87	81.3	6	389

22/01/2006	16	5.79	315.63	10.31	978.83	88.57	6	226
22/01/2006	17	5.21	313.83	8.22	978.95	95.22	6	90
22/01/2006	18	4.72	310.1	7.45	978.99	98.33	6	31
22/01/2006	19	4.35	307.53	7.33	978.93	98.93	6	20
22/01/2006	20	3.95	305.3	6.89	978.86	99.8	5	0
22/01/2006	21	3.41	302.43	6.28	978.71	99.78	4	0
22/01/2006	22	2.97	300.37	5.82	978.71	99.64	9	0
22/01/2006	23	2.54	290.79	6.94	978.59	96.99	9	56
22/01/2006	24	2.08	277.74	6.57	978.55	98.98	9	19
23/01/2006	1	2.19	269.48	6.38	978.74	99.2	9	15
23/01/2006	2	2.38	266.87	6.37	978.81	98.14	10	34
23/01/2006	3	2.64	286.3	6.33	978.92	98	9	37
23/01/2006	4	3.04	330.65	6.27	979.04	98.38	10	30
23/01/2006	5	5.6	13.64	6.79	979.32	97.9	10	39
23/01/2006	6	6.33	16.06	6.54	979.84	95.45	9	84
23/01/2006	7	7.62	7.16	6.6	979.42	92.5	10	141
23/01/2006	8	7.69	4.78	8.02	979.93	91.27	10	167
23/01/2006	9	7.7	4.77	8.49	980.22	89.75	7	198
23/01/2006	10	7.11	2.34	9.34	980.29	87.26	7	251
23/01/2006	11	6.74	358.39	11.4	980.23	81.49	3	382
23/01/2006	12	6.59	352.07	12.87	980.27	76.16	3	512
23/01/2006	13	6.65	348.55	13.3	980.4	72.27	0	611
23/01/2006	14	6.77	345.55	12.79	980.61	70.44	3	656
23/01/2006	15	6.67	342.82	10.46	981.03	75.69	8	514
23/01/2006	16	6.35	341.94	8.15	981.18	82.57	8	349
23/01/2006	17	6.14	341.39	6.58	981.29	87.14	8	248
23/01/2006	18	5.91	345.09	6.4	981.34	88.42	9	222
23/01/2006	19	5.99	352.22	6.33	981.38	88.97	8	210
23/01/2006	20	5.92	358.26	6.05	981.46	90.5	8	180
23/01/2006	21	5.5	2.92	5.18	981.59	93.1	5	128
23/01/2006	22	4.67	8.62	4.59	981.88	95.18	4	88
23/01/2006	23	3.93	12.48	4.19	982.17	95.74	5	77
23/01/2006	24	3.56	15.13	4.3	982.51	95.96	5	73
24/01/2006	1	3.3	18.54	3.42	982.91	97.24	3	49
24/01/2006	2	2.93	19.98	2.29	983.24	98.34	1	29
24/01/2006	3	2.82	18.37	1.71	983.55	97.87	1	38
24/01/2006	4	3.11	14.13	1.61	983.88	98.02	1	35
24/01/2006	5	3.76	12.89	1.99	984.04	98.25	5	31
24/01/2006	6	4.37	20.63	3.2	984.23	97.16	8	51
24/01/2006	7	3.62	38.83	4.01	982.53	96.76	3	59
24/01/2006	8	3.59	36.74	5.61	983.13	92.87	1	133
24/01/2006	9	4.34	32.77	8.01	983.29	84.74	1	301
24/01/2006	10	4.72	19.82	10	983.53	78.1	0	455
24/01/2006	11	4.97	4.5	11.61	983.72	71.97	0	610
24/01/2006	12	5.57	352.16	11.69	984.15	70.24	4	655
24/01/2006	13	6.43	347.07	9.22	984.52	75.6	8	511
24/01/2006	14	6.94	347.77	8.05	984.8	77.28	8	467
24/01/2006	15	7.02	347.59	7.27	985.21	75.72	5	500
24/01/2006	16	6.81	344.94	6.64	985.53	75.02	4	514
24/01/2006	17	6	342.14	3.91	985.94	83.25	8	322
24/01/2006	18	5.57	342.02	4.27	986.08	81	10	371
24/01/2006	19	5.11	343.76	4.41	986.17	81.04	10	371

24/01/2006	20	4.69	346.68	4.51	986.45	81.28	10	366
24/01/2006	21	4.33	353.24	4.36	986.55	83.77	10	313
24/01/2006	22	3.97	2.02	4.17	986.81	86.91	10	248
24/01/2006	23	3.44	7.85	3.98	987.08	90.49	10	177
24/01/2006	24	3.17	6.88	3.68	987.42	90.93	10	168
25/01/2006	1	3.09	5.19	3.54	987.61	91.43	10	158
25/01/2006	2	3.23	3.38	3.45	987.87	91.53	10	156
25/01/2006	3	3.35	2.56	3.37	987.88	92.05	10	146
25/01/2006	4	3.46	3.65	3.3	987.94	93.34	10	121
25/01/2006	5	3.73	5.24	3.27	988.02	94.41	10	101
25/01/2006	6	4.02	5.14	3.19	988.07	94.98	10	91
25/01/2006	7	3.72	10.22	0.59	985.44	96.94	1	54
25/01/2006	8	3	1.34	4.1	985.44	85.62	1	274
25/01/2006	9	3.84	350.24	7.72	985.81	70.7	0	623
25/01/2006	10	4.74	339.01	10.15	986.08	62.92	0	843
25/01/2006	11	5.54	333.07	11.42	986.18	58.55	0	980
25/01/2006	12	6.01	332.75	12.06	986.23	56.51	1	1048
25/01/2006	13	6.52	333.79	11.65	986.34	57.25	2	1021
25/01/2006	14	6.75	335.49	10.1	986.62	61.63	1	879
25/01/2006	15	6.8	338.79	9.24	986.86	63.73	9	815
25/01/2006	16	6.3	341.19	7.02	987.13	71.73	10	594
25/01/2006	17	5.38	343.59	4.95	987.21	79.55	10	405
25/01/2006	18	4.48	346.18	4.52	987.28	81.17	10	368
25/01/2006	19	3.87	346.72	4.5	987.39	82.95	10	330
25/01/2006	20	3.18	346.36	4.37	987.6	84.63	10	295
25/01/2006	21	2.45	346.53	4.22	987.66	86.44	10	257
25/01/2006	22	1.75	345.41	3.57	987.77	90.41	9	178
25/01/2006	23	1.19	329.12	2.52	987.87	92.51	9	136
25/01/2006	24	0.5	295.02	2.99	987.87	93.77	10	113
26/01/2006	1	0.68	201.64	2.91	987.93	94.79	9	94
26/01/2006	2	1.33	195.71	2.42	988.03	95.31	9	84
26/01/2006	3	1.75	182.29	2.19	987.93	95.69	6	77
26/01/2006	4	2.28	176.49	2.03	988.06	95.4	7	82
26/01/2006	5	2.83	174.93	1.73	988.18	94.67	7	95
26/01/2006	6	3.41	170.54	0.27	988.29	97.86	2	37
26/01/2006	7	1.39	155.28	-0.96	986.08	94.77	0	91
26/01/2006	8	1.93	152.9	3.93	986.16	80.07	0	390
26/01/2006	9	2.72	145.96	8.33	986.17	65.64	0	757
26/01/2006	10	3.65	152.59	11.05	985.96	58.51	0	978
26/01/2006	11	4.54	156.26	12.55	985.83	56.91	1	1039
26/01/2006	12	5.57	159.52	12.72	985.84	58.14	1	1002
26/01/2006	13	6.45	161.48	12.39	985.81	60.03	2	943
26/01/2006	14	6.96	161.93	11.58	985.96	62.9	3	853
26/01/2006	15	7.2	162.95	9.88	986.22	67.6	4	714
26/01/2006	16	7.25	162.91	7.63	986.47	74.92	10	520
26/01/2006	17	6.99	160.27	4.7	986.67	87.17	10	244
26/01/2006	18	6.8	156.41	3.76	986.8	91.21	10	162
26/01/2006	19	6.73	151.91	3.6	986.96	93.92	9	111
26/01/2006	20	6.75	149.56	3.81	987.03	94.77	10	95
26/01/2006	21	6.99	145.9	4.23	987.09	93.93	10	111
26/01/2006	22	6.93	144.57	4.5	987.15	95.48	10	82
26/01/2006	23	6.83	146.82	5.64	987.34	94.11	10	109

26/01/2006	24	6.81	148.01	5.74	987.52	96.53	10	64
27/01/2006	1	6.83	148.4	5.72	987.69	99.1	10	16
27/01/2006	2	6.91	146.63	5.58	987.58	99.43	10	10
27/01/2006	3	7.06	143.99	5.55	987.45	99.16	10	15
27/01/2006	4	7.8	143.23	6.74	987.34	95.24	10	89
27/01/2006	5	8.48	149.29	6.34	987.31	99.58	9	0
27/01/2006	6	8.35	152.54	6.33	987.42	99.36	9	12
27/01/2006	7	8.95	141.53	6.7	987.75	91.06	10	169
27/01/2006	8	9.15	141.57	9.13	987.88	82.68	10	349
27/01/2006	9	9.28	142.8	10.26	987.71	77.4	10	472
27/01/2006	10	9.54	144.73	11.87	987.6	73.72	10	568
27/01/2006	11	9.22	146.78	12.73	987.7	73.11	10	587
27/01/2006	12	8.66	148.07	12.2	987.5	79.65	10	427
27/01/2006	13	8.41	150.81	11.11	987.33	85.36	10	296
27/01/2006	14	8.38	151.57	12.26	987.41	82.04	10	372
27/01/2006	15	8.49	152.2	13.38	987.52	77.85	10	473
27/01/2006	16	8.2	152.72	11.53	987.73	83.25	10	343
27/01/2006	17	7.8	151.43	9.53	987.83	89.21	10	211
27/01/2006	18	7.58	150.86	8.21	987.82	94.34	10	107
27/01/2006	19	7.56	153.43	8.34	987.98	95.35	10	88
27/01/2006	20	7.42	157.07	8.99	988.39	92.95	10	135
27/01/2006	21	7.14	159.33	7.98	988.6	96.78	10	60
27/01/2006	22	7.16	161.08	7.73	988.85	97.83	10	40
27/01/2006	23	7.41	161.35	7.89	989.05	98.2	10	33
27/01/2006	24	7.72	161.49	8.2	989.29	97.29	7	51
28/01/2006	1	8.02	161.84	8.52	989.55	96.75	7	61
28/01/2006	2	8.35	161.5	8.88	989.66	96	9	75
28/01/2006	3	8.45	161.01	8.92	989.88	96.35	2	69
28/01/2006	4	8.68	161.04	8.46	989.9	97.01	2	56
28/01/2006	5	9.16	161.74	8.07	990.16	99.17	3	15
28/01/2006	6	9.58	162.81	8.12	990.37	99.14	10	16
28/01/2006	7	7.37	156.08	8.89	989.51	99.36	10	12
28/01/2006	8	7.75	156.18	10.81	989.61	94.71	10	102
28/01/2006	9	8.07	155.94	11.67	989.62	91.55	10	166
28/01/2006	10	8.3	155.44	12.41	989.67	89.25	10	215
28/01/2006	11	8.41	155.32	14.45	989.68	82.55	10	367
28/01/2006	12	8.63	155.13	17.26	989.9	73.43	8	600
28/01/2006	13	8.61	156.74	17.4	990.14	72.24	1	632
28/01/2006	14	8.69	157.54	16.89	990.19	73.33	1	601
28/01/2006	15	8.62	158.35	15.52	990.1	77.72	1	485
28/01/2006	16	8.57	159.07	13.46	990.18	85.55	0	297
28/01/2006	17	8.53	158.91	10.38	990.23	97.82	3	41
28/01/2006	18	8.65	159.22	10	990.26	99.78	3	0
28/01/2006	19	8.94	158.54	10	990.33	99.79	3	0
28/01/2006	20	9.38	158.03	10.32	990.42	99.79	8	0
28/01/2006	21	10.21	156.07	11.45	990.45	99.78	8	0
28/01/2006	22	10.8	154.67	11.38	990.61	99.79	7	0
28/01/2006	23	11.43	155.05	11.19	990.78	99.79	8	0
28/01/2006	24	11.8	155.52	11.41	990.95	99.81	8	0
29/01/2006	1	12.09	156.55	11.4	991.22	99.8	8	0
29/01/2006	2	12.14	156.77	11.35	991.38	99.8	9	0
29/01/2006	3	11.95	156.95	11.21	991.23	99.78	10	0

29/01/2006	4	11.63	155.79	11.04	991.2	99.8	10	0
29/01/2006	5	11.35	154.59	10.53	991.08	99.79	10	0
29/01/2006	6	11.23	153.32	10.47	990.83	99.79	10	0
29/01/2006	7	9.7	155.44	10.17	989.99	99.79	10	0
29/01/2006	8	9.75	155.06	11.73	990.11	96.16	10	74
29/01/2006	9	10.19	155.6	13.04	989.99	90.19	10	196
29/01/2006	10	10.69	155.93	14.17	989.73	85.02	10	310
29/01/2006	11	10.99	156.05	15.06	989.36	83.19	10	354
29/01/2006	12	11.03	156.2	15.63	989.38	80.69	10	414
29/01/2006	13	11.1	155.28	15.65	989.46	80.64	10	415
29/01/2006	14	11.01	153.97	15.2	989.49	82.29	10	375
29/01/2006	15	10.78	152.25	14.42	989.41	85.19	10	307
29/01/2006	16	10.87	150.39	13.17	989.31	90.4	10	192
29/01/2006	17	10.9	148.85	11.46	989.19	96.19	10	73
29/01/2006	18	11.07	147.54	10.61	988.88	99.14	10	16
29/01/2006	19	11.32	147.04	10.43	988.62	99.66	10	0
29/01/2006	20	11.83	146.34	10.45	988.46	99.67	10	0
29/01/2006	21	12.21	146.45	10.45	988.21	99.72	10	0
29/01/2006	22	12.59	147.26	10.46	988.04	99.59	10	0
29/01/2006	23	12.45	148.03	10.33	988.03	99.62	10	0
29/01/2006	24	12.11	147.2	10.23	987.96	99.51	10	0
30/01/2006	1	11.86	146.42	10.33	987.9	97.89	10	40
30/01/2006	2	11.83	145.4	10.27	987.48	97.29	10	51
30/01/2006	3	11.33	144.63	10.2	986.91	96.51	10	66
30/01/2006	4	11.05	142.8	10.11	986.41	95.92	10	78
30/01/2006	5	10.82	142.02	10.15	986.17	95.68	10	82
30/01/2006	6	10.85	139.75	10.27	985.6	95.13	10	93
30/01/2006	7	10.88	136.64	10.3	985.44	96.53	10	66
30/01/2006	8	10.37	135.23	11.07	984.93	92.88	10	139
30/01/2006	9	10.07	134.6	11.9	984.58	87.85	10	244
30/01/2006	10	10.55	136.34	12.61	984.03	83.52	10	340
30/01/2006	11	11.11	135.4	14.71	983.77	75.64	10	533
30/01/2006	12	11.13	132.49	15.43	983.51	73.65	10	586
30/01/2006	13	11.39	128.05	15.81	983.05	71.41	10	646
30/01/2006	14	11.46	127.27	15.17	982.63	72.54	10	613
30/01/2006	15	11.54	128.49	14.32	982.34	76.13	10	519
30/01/2006	16	10.93	130.32	12.48	982.07	83.21	10	346
30/01/2006	17	10.15	132.36	11.17	981.87	91.97	10	157
30/01/2006	18	10.11	133.52	10.78	981.63	95.59	10	85
30/01/2006	19	10.76	134.66	10.56	981.41	96.6	10	65
30/01/2006	20	11.47	128.88	10.01	980.75	95.61	10	84
30/01/2006	21	11.71	122.97	9.69	979.91	94.22	10	111
30/01/2006	22	12.03	122.2	9.32	979.43	94.65	9	102
30/01/2006	23	12.65	122.67	9.47	979.17	94.86	10	98
30/01/2006	24	12.95	123.03	10.1	978.92	94.95	10	97
31/01/2006	1	12.84	123.31	10.22	978.65	94.92	10	97
31/01/2006	2	12.58	122.6	10.4	978.52	94.99	10	96
31/01/2006	3	12.31	123.57	10.15	978.52	95.42	10	88
31/01/2006	4	11.8	123.84	10.21	978.72	95.26	10	91
31/01/2006	5	10.97	121.92	10.23	978.83	95.47	10	87
31/01/2006	6	10.34	120.18	10.05	978.83	95.53	10	85
31/01/2006	7	5.6	253.09	6.6	982.81	84.46	0	304

31/01/2006	8	5.6	253.09	6.6	982.81	84.46	0	304
31/01/2006	9	5.6	253.09	6.6	982.81	84.46	0	304
31/01/2006	10	5.6	253.09	6.6	982.81	84.46	0	304
31/01/2006	11	5.6	253.09	6.6	982.81	84.46	0	304
31/01/2006	12	5.6	253.09	6.6	982.81	84.46	0	304
31/01/2006	13	5.6	253.09	6.6	982.81	84.46	0	304
31/01/2006	14	5.6	253.09	6.6	982.81	84.46	0	304
31/01/2006	15	5.6	253.09	6.6	982.81	84.46	0	304
31/01/2006	16	5.6	253.09	6.6	982.81	84.46	0	304
31/01/2006	17	5.6	253.09	6.6	982.81	84.46	0	304
31/01/2006	18	5.6	253.09	6.6	982.81	84.46	0	304
31/01/2006	19	5.6	253.09	6.6	982.81	84.46	0	304
31/01/2006	20	5.6	253.09	6.6	982.81	84.46	0	304
31/01/2006	21	5.6	253.09	6.6	982.81	84.46	0	304
31/01/2006	22	5.6	253.09	6.6	982.81	84.46	0	304
31/01/2006	23	5.6	253.09	6.6	982.81	84.46	0	304
31/01/2006	24	5.6	253.09	6.6	982.81	84.46	0	304
01/02/2006	1	6.73	276.06	6.05	980.8	98.65	4	25
01/02/2006	2	6.73	276.06	6.05	980.8	98.65	4	25
01/02/2006	3	6.73	276.06	6.05	980.8	98.65	4	25
01/02/2006	4	6.73	276.06	6.05	980.8	98.65	4	25
01/02/2006	5	6.73	276.06	6.05	980.8	98.65	4	25
01/02/2006	6	6.73	276.06	6.05	980.8	98.65	4	25
01/02/2006	7	4.55	332.93	7.69	978.6	97.74	10	42
01/02/2006	8	4.72	325	10.38	978.67	88.03	9	237
01/02/2006	9	5.19	320.79	13.08	979.01	77.89	4	471
01/02/2006	10	5.48	316.85	14.64	979.34	71.71	3	632
01/02/2006	11	5.51	313.31	15.61	979.49	69.08	3	707
01/02/2006	12	5.55	309.88	16.19	979.62	67.29	3	759
01/02/2006	13	5.49	305.66	16.33	979.77	66.96	3	769
01/02/2006	14	5.55	304.72	15.94	979.99	67.47	4	753
01/02/2006	15	5.92	303.5	14.33	980.52	72.73	4	604
01/02/2006	16	5.73	301.44	11.7	981.24	83.48	4	338
01/02/2006	17	5.11	302.45	8.89	981.78	94.28	7	109
01/02/2006	18	4.64	302.59	8.57	982.26	94.4	9	106
01/02/2006	19	4.41	301.45	8.54	982.71	94.64	5	101
01/02/2006	20	3.97	296.5	7.32	983.07	99.22	4	14
01/02/2006	21	3.65	291.71	7.21	983.15	99.51	4	0
01/02/2006	22	3.39	286.78	6.87	983.21	99.53	5	0
01/02/2006	23	3.05	283.26	6.15	983.3	99.32	4	12
01/02/2006	24	2.72	278.04	5.56	983.45	99.14	3	16
02/02/2006	1	2.41	272.38	4.82	983.66	98.65	3	24
02/02/2006	2	2.3	271.49	4.48	983.91	98.34	2	30
02/02/2006	3	2.07	268.06	4.2	984.08	97.87	0	38
02/02/2006	4	1.75	258.43	3.91	984.24	97.22	0	50
02/02/2006	5	1.61	246.61	3.62	984.41	96.7	0	59
02/02/2006	6	1.62	241.53	3.37	984.53	96.47	0	63
02/02/2006	7	3.04	283.49	4.64	983.03	97.39	3	47
02/02/2006	8	3.13	287.28	8.33	983.39	93.1	3	131
02/02/2006	9	3.5	298.1	12.31	983.34	80.19	0	415
02/02/2006	10	4.23	305.68	15.12	983.32	70.86	0	657
02/02/2006	11	4.62	312.11	16.94	983.31	64.44	0	845

02/02/2006	12	4.82	314.41	17.82	983.37	62.2	0	917
02/02/2006	13	5.04	316.85	17.75	983.53	61.89	0	926
02/02/2006	14	4.88	318.07	16.96	983.61	64.18	0	852
02/02/2006	15	4.55	319.1	15.3	983.76	67.68	0	743
02/02/2006	16	4.11	316.08	12.81	983.9	74.5	0	553
02/02/2006	17	3.16	313.59	8.98	984.04	88.6	0	223
02/02/2006	18	2.31	306.37	5.9	984.17	97.9	0	38
02/02/2006	19	2.2	298.2	5.25	984.3	97.82	0	40
02/02/2006	20	2.3	294.34	4.88	984.42	97.73	0	41
02/02/2006	21	2.4	291.98	4.56	984.55	97.45	0	46
02/02/2006	22	2.35	288.36	4.15	984.71	96.88	0	56
02/02/2006	23	2.08	284.5	3.65	984.84	95.99	0	72
02/02/2006	24	1.68	279.97	3.12	984.98	94.67	0	96
03/02/2006	1	1.61	277.13	2.8	985.11	93.49	0	118
03/02/2006	2	1.82	279.83	2.63	985.19	92.94	0	128
03/02/2006	3	1.88	286.7	2.44	985.07	92.55	0	135
03/02/2006	4	1.76	292.77	2.24	984.92	92.23	0	141
03/02/2006	5	1.62	296.41	2.06	984.79	92.08	0	144
03/02/2006	6	1.43	287.93	1.77	984.58	90.74	1	169
03/02/2006	7	1.43	299.79	2.63	983.92	92.55	0	136
03/02/2006	8	1.29	293.78	8.23	983.79	89.96	0	194
03/02/2006	9	1.59	334.72	12.72	983.71	80	10	420
03/02/2006	10	2.59	349.56	15.76	983.52	71.18	10	651
03/02/2006	11	3.02	357.91	17.7	983.33	66.34	10	795
03/02/2006	12	3.4	0.17	18.6	983.27	64.61	8	851
03/02/2006	13	3.47	359.01	18.71	983.16	65.27	10	832
03/02/2006	14	3.49	357.7	17.89	982.87	67.07	9	775
03/02/2006	15	3.49	357.38	16.17	982.74	71.82	1	637
03/02/2006	16	3.23	357.87	13.49	982.64	80.06	0	422
03/02/2006	17	2.22	354.83	9.64	982.61	95.49	9	86
03/02/2006	18	1.65	351.62	6.41	982.55	98.59	10	26
03/02/2006	19	0.88	337.23	5.87	982.41	98.37	10	30
03/02/2006	20	0.41	254.62	6.13	982.3	97.53	10	45
03/02/2006	21	0.66	198.43	5.55	982.32	96.72	1	60
03/02/2006	22	0.74	190.1	5.17	982.38	96.09	6	71
03/02/2006	23	0.71	222.71	4.85	982.48	95.89	5	75
03/02/2006	24	0.91	263.66	4.69	982.66	96.26	2	68
04/02/2006	1	1.24	277.41	4.57	982.75	96.49	4	64
04/02/2006	2	1.35	279.39	4.61	982.85	96.79	9	58
04/02/2006	3	1.11	280.9	4.4	982.9	95.75	5	77
04/02/2006	4	0.44	277.77	3.88	982.83	94.16	9	107
04/02/2006	5	0.23	164.74	3.55	982.77	94.3	3	104
04/02/2006	6	0.58	141.34	3.17	982.49	92.5	8	137
04/02/2006	7	0.96	282.01	3.13	981.07	92.82	0	131
04/02/2006	8	0.65	243.43	8.96	980.8	92.84	0	137
04/02/2006	9	0.6	74.58	13.57	980.63	77.29	10	488
04/02/2006	10	1.45	64.32	16.31	980.58	66.16	10	791
04/02/2006	11	1.85	68.14	18.33	980.41	60.27	10	980
04/02/2006	12	1.88	79.59	19.35	980.32	58.64	10	1039
04/02/2006	13	1.73	96.96	19.43	980.22	59.57	9	1010
04/02/2006	14	1.64	107.77	18.5	980.17	62.85	10	902
04/02/2006	15	1.86	115.87	16.57	980.06	68.94	10	716

04/02/2006	16	1.96	125.47	14.67	979.94	75.52	10	535
04/02/2006	17	1.75	134.54	11.76	979.91	87.27	10	256
04/02/2006	18	1.86	152.47	9.53	980	95.37	10	88
04/02/2006	19	1.84	164.53	9.57	980.02	95.99	10	76
04/02/2006	20	1.58	170.18	9.29	979.74	98.09	10	36
04/02/2006	21	1.08	182.65	9.57	979.5	98.43	10	29
04/02/2006	22	0.55	219.81	10.49	979.33	97.05	10	56
04/02/2006	23	0.76	266.24	10.08	979.32	98.19	10	34
04/02/2006	24	1.12	278.71	9.23	979.45	99.65	10	0
05/02/2006	1	1.14	301.31	9.15	979.51	99.63	10	0
05/02/2006	2	1.22	323.7	8.93	979.3	99.5	10	0
05/02/2006	3	1.01	337.25	8.63	979.01	99.59	10	0
05/02/2006	4	0.85	335.56	8.54	978.78	99.51	10	0
05/02/2006	5	0.91	327.53	8.51	978.54	99.49	10	0
05/02/2006	6	0.59	333	8.83	978.32	99.67	10	0
05/02/2006	7	2.02	331.28	8.9	978.65	99.45	10	10
05/02/2006	8	2.64	336.54	10.02	978.52	96.45	10	67
05/02/2006	9	3.41	343.48	11.85	978.1	89.64	9	206
05/02/2006	10	4.07	347.36	13.28	977.7	85.12	8	306
05/02/2006	11	4.49	347.26	13.7	977.43	83.49	10	344
05/02/2006	12	4.57	345.57	14.02	977.15	81.73	10	385
05/02/2006	13	4.69	341.33	14.17	976.86	80.97	10	403
05/02/2006	14	4.66	334.43	13.06	976.66	84	9	330
05/02/2006	15	4.83	329.4	11.89	976.88	87.19	6	258
05/02/2006	16	4.85	328.14	10.68	977.03	90.16	7	193
05/02/2006	17	4.66	327.54	9.38	977.1	95.5	10	85
05/02/2006	18	4.6	328.59	8.81	977.19	96.94	10	57
05/02/2006	19	4.63	337.81	8.64	977.22	97.22	10	52
05/02/2006	20	5.38	355.85	8.73	977.34	96.97	10	57
05/02/2006	21	6.16	0.65	7.69	977.61	95.87	9	77
05/02/2006	22	6.18	359.63	6.85	977.99	95.37	10	86
05/02/2006	23	5.94	359.42	7.11	978.28	93.65	10	119
05/02/2006	24	5.71	356.79	6.17	978.45	94.66	5	99
06/02/2006	1	6.3	353.35	5.27	978.72	96.72	9	60
06/02/2006	2	6.75	349.94	5.18	978.99	96.63	4	61
06/02/2006	3	7.22	344.75	5.27	979.09	94.9	7	94
06/02/2006	4	7.42	339	4.48	979.15	94.58	3	99
06/02/2006	5	7.61	335.56	3.44	979.18	97.08	6	52
06/02/2006	6	8.04	336.08	4.77	979.22	93.23	7	125
06/02/2006	7	6.42	8.05	4.55	978.66	95.19	4	88
06/02/2006	8	6.63	9.02	6.45	978.83	92.07	4	149
06/02/2006	9	7.1	5.33	7.61	979.07	85.59	4	283
06/02/2006	10	7.56	355.53	8.6	979.25	79.95	5	408
06/02/2006	11	8.14	347.07	9.91	979.37	74.06	3	551
06/02/2006	12	8.43	341.33	10.66	979.34	69.72	3	663
06/02/2006	13	8.87	338.79	10.83	979.22	68.68	3	691
06/02/2006	14	9.81	335.94	10.05	979.4	67.77	4	711
06/02/2006	15	10.56	332.05	8.42	979.82	68.92	4	672
06/02/2006	16	10.78	331.7	5.94	980.09	74.1	9	532
06/02/2006	17	10.85	334.33	4.85	980.32	73.88	10	533
06/02/2006	18	10.89	339.07	4.49	980.62	71.01	10	599
06/02/2006	19	10.99	345.84	4.29	980.92	69.49	10	635

06/02/2006	20	11.13	351.58	4.01	981.23	69.24	10	640
06/02/2006	21	11.18	353.94	3.6	981.36	75.37	10	493
06/02/2006	22	11.12	352.98	3.2	981.55	81.04	10	367
06/02/2006	23	11.12	350.89	2.91	981.71	83.64	10	312
06/02/2006	24	11.09	349.45	2.74	981.84	84.27	10	298
07/02/2006	1	11.09	348.66	2.59	982.04	84.7	10	289
07/02/2006	2	11.18	348.91	2.42	982.39	85.2	10	279
07/02/2006	3	11.07	350.44	2.32	982.41	85.75	10	267
07/02/2006	4	11.1	351.56	2.2	982.53	85.29	10	276
07/02/2006	5	11.18	352.03	2.11	982.61	85.47	10	272
07/02/2006	6	11.17	352.49	2.04	982.67	85.18	10	278
07/02/2006	7	11.67	0.44	1.84	982.14	86.55	10	250
07/02/2006	8	11.6	357.58	3.06	982.58	84.82	10	288
07/02/2006	9	11.58	354.8	3.95	982.95	81.4	10	362
07/02/2006	10	11.64	350.9	5.09	983.46	77.01	10	462
07/02/2006	11	11.6	346.54	4.8	983.87	76.78	10	466
07/02/2006	12	11.63	344.03	5.56	984.33	74.48	10	522
07/02/2006	13	11.31	343.3	5.73	984.66	73.01	10	557
07/02/2006	14	11.04	341.57	6.24	984.98	70.98	10	609
07/02/2006	15	10.64	339.59	5.8	985.14	71.6	9	591
07/02/2006	16	10.16	338.16	5.22	985.45	73.41	9	545
07/02/2006	17	9.6	337.2	4.35	985.76	76.67	9	467
07/02/2006	18	9.25	337.29	3.87	986.02	75	9	503
07/02/2006	19	9.13	338.75	3.73	986.23	74.62	10	511
07/02/2006	20	9.11	340.51	3.87	986.26	74.57	10	513
07/02/2006	21	8.84	341.75	3.59	986.2	77.59	9	443
07/02/2006	22	8.46	342.68	4.14	986.38	76.35	9	473
07/02/2006	23	7.88	342.28	3.47	986.63	79.4	1	403
07/02/2006	24	7.41	340.02	1.84	986.71	85.63	0	269
08/02/2006	1	7.15	336.16	1.71	986.83	86.44	1	252
08/02/2006	2	7.14	331.28	1.9	987.14	86.97	1	242
08/02/2006	3	7.04	326.58	2.18	986.92	89.23	5	198
08/02/2006	4	6.96	320.48	3.47	986.66	89.58	10	194
08/02/2006	5	6.9	309.94	4.9	986.55	91.26	10	163
08/02/2006	6	6.92	297.45	5.13	986.43	97.02	10	54
08/02/2006	7	5.36	295.18	1.77	985.16	98.05	3	34
08/02/2006	8	5.65	291.07	5.08	985.23	86.88	3	250
08/02/2006	9	5.99	291.43	8.36	985.44	72.7	0	577
08/02/2006	10	6.27	294.48	11.08	985.52	66.56	0	749
08/02/2006	11	6.46	293.07	12.93	985.49	63.98	1	832
08/02/2006	12	6.63	291.3	13.9	985.27	63.26	1	859
08/02/2006	13	6.6	291.32	14.2	984.96	64.19	1	834
08/02/2006	14	6.1	290.25	13.83	984.4	66.05	1	779
08/02/2006	15	5.2	285.16	12.65	984.06	68.54	1	705
08/02/2006	16	3.98	279.7	10.68	983.72	73.02	1	580
08/02/2006	17	2.77	275.79	7.28	983.6	83.6	0	324
08/02/2006	18	2.35	268.78	3.51	983.65	94.3	1	104
08/02/2006	19	3.03	269.05	3.81	983.67	95.87	7	75
08/02/2006	20	3.61	265.08	5.87	983.2	94.58	4	100
08/02/2006	21	4.23	261.03	5.4	982.73	99.25	1	14
08/02/2006	22	4.19	255.33	4.14	982.32	97.27	1	49
08/02/2006	23	5.31	264.6	5.16	982.01	98.68	3	24

08/02/2006	24	6.21	273.69	6.34	981.95	99.6	4	0
09/02/2006	1	6.43	274.1	6.01	981.99	98.98	1	19
09/02/2006	2	6.39	272.33	4.67	981.69	97.39	0	47
09/02/2006	3	6.33	272.26	4.21	981.46	97.55	0	44
09/02/2006	4	6.35	274.52	4.46	981.22	97.36	2	48
09/02/2006	5	5.9	276.03	4.84	980.84	98.17	2	33
09/02/2006	6	5.22	272.3	4.52	980.42	98.02	1	36
09/02/2006	7	6.48	268.76	4.73	978.95	96.63	0	61
09/02/2006	8	6.13	269.91	9.21	978.75	87.9	1	238
09/02/2006	9	8.07	274.91	11.16	978.99	82.7	8	354
09/02/2006	10	8.9	275.35	11.43	979.21	82.22	10	366
09/02/2006	11	9.2	273.18	12.61	978.99	78.49	4	455
09/02/2006	12	9.34	273.19	14.54	978.62	70.55	4	662
09/02/2006	13	9.6	277.54	15.41	978.48	65.72	4	798
09/02/2006	14	9.78	282.22	15.16	978.69	66.93	3	763
09/02/2006	15	9.49	286.28	13.65	979.09	73.88	5	572
09/02/2006	16	9.27	288.94	11.42	979.37	84.43	6	317
09/02/2006	17	8.74	289.16	9.52	979.45	92.24	7	150
09/02/2006	18	8.47	286.81	8.39	979.54	96.39	7	68
09/02/2006	19	8.44	284.61	8.18	979.66	97.74	7	42
09/02/2006	20	8.18	282.49	7.53	979.87	98.51	5	28
09/02/2006	21	7.79	279.38	7.14	979.91	98.76	8	23
09/02/2006	22	7.05	272.28	8.12	979.91	96.07	9	74
09/02/2006	23	7.05	269.02	8.13	979.8	95.57	9	83
09/02/2006	24	7.21	266.1	8.17	979.88	93.69	9	120
10/02/2006	1	7.57	264.01	7.67	980.08	96.46	7	66
10/02/2006	2	7.66	267.31	7.57	980.15	99.21	8	15
10/02/2006	3	7.59	269.77	7.94	980.19	98.08	9	36
10/02/2006	4	8.16	274.5	7.93	980.24	98.2	9	33
10/02/2006	5	8.44	277.77	7.84	980.38	97.84	9	40
10/02/2006	6	8.21	280.74	7.76	980.36	98.06	10	36
10/02/2006	7	7.71	274.69	7.63	979.97	96.82	10	59
10/02/2006	8	7.49	273.44	8.85	979.94	94.39	10	107
10/02/2006	9	7.53	274.49	8.94	979.91	95.05	10	94
10/02/2006	10	7.41	275.5	9.24	979.74	95.19	10	91
10/02/2006	11	7.42	280.01	9.63	979.65	94.35	10	108
10/02/2006	12	6.72	280.54	10.01	979.51	93.22	10	131
10/02/2006	13	7.18	276.31	9.78	979.54	93.75	9	120
10/02/2006	14	7.98	279.38	11.38	979.81	88.49	5	229
10/02/2006	15	8.02	280.78	11.31	980.18	88.38	5	232
10/02/2006	16	7.21	284.29	10.25	980.27	91.92	7	157
10/02/2006	17	7.31	283.85	8.61	980.42	96.42	4	67
10/02/2006	18	6.75	282.49	6.7	980.61	99.36	4	12
10/02/2006	19	6.72	281.76	6.73	980.89	99.42	5	11
10/02/2006	20	6.58	282.45	7.11	981.17	99.64	8	0
10/02/2006	21	6.95	282.12	7.72	981.29	98.35	9	31
10/02/2006	22	6.55	278.96	6.32	981.45	98.86	4	21
10/02/2006	23	5.65	273.75	5.2	981.61	98.9	4	20
10/02/2006	24	5.31	271.73	4.96	981.75	98.53	6	27
11/02/2006	1	5.24	272.3	5.91	982.03	98.41	6	29
11/02/2006	2	5.35	275.69	5.91	982.2	98.98	5	19
11/02/2006	3	5.32	277.23	6.47	982.08	99.58	8	0

11/02/2006	4	5.29	278.38	7.35	982.08	98.34	10	31
11/02/2006	5	5.28	284.59	7.63	982.13	98.67	10	25
11/02/2006	6	5.11	295.61	7.43	982.21	99.81	10	0
11/02/2006	7	3.82	290.05	6.73	982.7	99.29	10	13
11/02/2006	8	3.88	288.95	8.27	982.86	94.32	10	107
11/02/2006	9	3.66	284.57	8.73	982.89	92.39	10	146
11/02/2006	10	3.7	285.35	9.67	983.05	88.66	9	223
11/02/2006	11	3.97	291.59	13.38	983.15	75.87	6	521
11/02/2006	12	4.11	305.59	15.86	983.26	68.4	2	727
11/02/2006	13	4.56	316.86	14.58	983.47	70.39	5	666
11/02/2006	14	4.76	319.52	14.18	983.73	70.58	6	659
11/02/2006	15	4.77	320.44	14.09	983.97	72.29	6	614
11/02/2006	16	4.35	319.38	10.55	984.25	84.88	6	305
11/02/2006	17	3.57	319.43	8.66	984.59	91.97	7	154
11/02/2006	18	2.5	315.97	7.15	984.93	96.7	9	61
11/02/2006	19	1.9	313.72	7.47	985.2	97.32	8	50
11/02/2006	20	1.39	316.75	6.56	985.57	98.13	7	34
11/02/2006	21	1.1	324.58	6	985.8	98.48	7	28
11/02/2006	22	0.75	324.82	5.34	985.99	99.13	3	16
11/02/2006	23	0.31	277.35	3.29	986.2	95.43	4	83
11/02/2006	24	0.44	259.46	3.2	986.42	96.32	4	66
12/02/2006	1	0.63	285.57	3.13	986.75	96.52	4	62
12/02/2006	2	0.95	334.51	3.32	987.1	96.87	4	56
12/02/2006	3	1.37	5.04	3.45	987.2	96.86	4	56
12/02/2006	4	1.71	20.87	3.37	987.33	96.88	4	56
12/02/2006	5	1.95	27.22	2.96	987.55	96.63	4	60
12/02/2006	6	2.02	25.55	2.21	987.79	95.64	3	78
12/02/2006	7	2.98	23.55	1.99	986.74	96.84	1	56
12/02/2006	8	2.97	14.83	6.93	987	85.55	1	282
12/02/2006	9	3.84	12.19	10.21	987.3	69.56	1	665
12/02/2006	10	3.98	6.5	12.79	987.27	60.09	1	944
12/02/2006	11	4.47	1.79	14.31	987.35	55.97	1	1084
12/02/2006	12	4.81	358.81	14.91	987.59	52.96	1	1189
12/02/2006	13	4.95	353.74	14.71	987.82	51.35	1	1242
12/02/2006	14	4.96	348.71	13.98	987.92	51.7	1	1223
12/02/2006	15	4.83	345.24	12.26	988.04	53.56	0	1144
12/02/2006	16	4.54	344.56	9.68	988.26	59.51	0	938
12/02/2006	17	3.71	344.35	6.34	988.51	71.49	0	597
12/02/2006	18	2.85	343.47	2.4	988.71	78.7	0	415
12/02/2006	19	2.45	347.5	1.57	988.82	81.42	0	354
12/02/2006	20	2.3	352.75	1.36	988.88	83.43	0	312
12/02/2006	21	2.17	354.18	1.04	988.84	86.5	1	250
12/02/2006	22	2.03	352.35	1.16	988.91	88.66	3	208
12/02/2006	23	1.93	347.76	2.08	988.86	87.16	3	239
12/02/2006	24	1.7	348.09	1.84	988.86	89.96	4	184
13/02/2006	1	1.35	349.77	0.5	988.9	92.33	6	137
13/02/2006	2	1.14	345.84	0.33	988.65	94.42	10	99
13/02/2006	3	1.05	340.02	0.34	988.28	94.87	10	91
13/02/2006	4	0.97	328.43	0.36	988.02	95.19	10	85
13/02/2006	5	1.04	323.24	0.15	987.78	94.79	10	92
13/02/2006	6	1.33	329.18	0.1	987.53	95.1	10	86
13/02/2006	7	2.13	345.9	0	987.62	95.31	10	82

13/02/2006	8	2.97	355.56	6.92	987.63	75.01	10	515
13/02/2006	9	4.25	0	9.94	987.69	65.37	10	774
13/02/2006	10	4.81	358.21	11.92	987.72	59.94	3	942
13/02/2006	11	5.02	355.08	13.16	987.81	56.35	1	1062
13/02/2006	12	4.95	353.39	13.95	987.89	53.84	1	1150
13/02/2006	13	4.99	351.01	13.92	987.85	53.38	1	1165
13/02/2006	14	5.04	346.1	13.09	987.84	54.76	1	1112
13/02/2006	15	5.11	341.88	11.49	987.94	58.56	1	980
13/02/2006	16	4.94	338.52	9.07	988.07	64.38	1	796
13/02/2006	17	4.34	336.92	5.98	988.25	76.01	1	488
13/02/2006	18	3.44	337.98	2.29	988.52	88.44	1	214
13/02/2006	19	2.93	341.87	1.73	988.78	90.26	1	178
13/02/2006	20	2.62	345.86	1.39	989.02	90.66	1	170
13/02/2006	21	2.38	344.39	1.03	989.22	91.7	1	150
13/02/2006	22	2.31	341.33	0.8	989.38	93.25	1	121
13/02/2006	23	2.32	337.97	0.67	989.48	94.89	1	90
13/02/2006	24	2.37	337.44	0.59	989.62	96.52	1	61
14/02/2006	1	2.57	341.85	0.71	989.85	96.76	1	57
14/02/2006	2	2.74	345.86	0.75	990.26	97.09	1	51
14/02/2006	3	2.84	349.05	0.69	990.42	97.24	1	48
14/02/2006	4	3.1	352.97	0.68	990.59	97.55	1	43
14/02/2006	5	3.56	356.29	0.71	990.7	97.45	1	45
14/02/2006	6	3.86	353.61	0.33	990.83	96.54	0	61
14/02/2006	7	4.41	350.73	0.51	990.43	96.37	1	64
14/02/2006	8	4.95	349.64	6.09	990.49	74.79	1	517
14/02/2006	9	6.05	346.12	9.32	990.7	64.31	1	799
14/02/2006	10	6.5	343.18	11.61	990.95	57.28	1	1020
14/02/2006	11	6.62	342.69	13.22	991.14	53.81	1	1145
14/02/2006	12	6.53	342.45	14.05	991.5	52.77	1	1187
14/02/2006	13	6.02	339.19	14.29	991.74	53.03	1	1181
14/02/2006	14	5.69	334.74	13.64	991.81	55.53	1	1092
14/02/2006	15	5.54	331.31	12.16	991.76	60.04	1	941
14/02/2006	16	5.31	329.33	9.92	991.77	67.54	1	716
14/02/2006	17	4.62	324.87	6.87	992.03	80.79	1	384
14/02/2006	18	3.52	313.5	3.19	992.23	97.86	3	38
14/02/2006	19	3.18	296.97	3.62	992.5	99.4	4	11
14/02/2006	20	2.86	283.11	2.88	992.79	99.17	1	15
14/02/2006	21	2.46	279.12	2.19	993.05	98.71	1	23
14/02/2006	22	2.39	274.33	1.88	993.2	98.62	0	24
14/02/2006	23	2.34	263.36	1.02	993.27	97.56	1	43
14/02/2006	24	2.24	247.68	1.07	993.24	96.72	1	58
15/02/2006	1	2.25	240.48	0.95	993.48	95.88	1	73
15/02/2006	2	2.26	234.55	0.93	993.66	95.19	1	85
15/02/2006	3	2.32	236.79	0.93	993.62	94.71	1	94
15/02/2006	4	2.36	237.99	0.79	993.58	94.3	0	101
15/02/2006	5	2.38	240.52	0.99	993.61	94.75	1	93
15/02/2006	6	2.46	242.19	0.9	993.36	94.32	1	101
15/02/2006	7	3.05	258.84	2.28	992.72	98.31	4	30
15/02/2006	8	2.5	255.19	6.96	992.7	86.12	1	270
15/02/2006	9	2.49	279.95	11.26	992.83	71.58	1	619
15/02/2006	10	2.04	297.44	14.29	992.46	60.52	1	942
15/02/2006	11	2.82	318.16	16.18	992.47	56.39	9	1086

15/02/2006	12	3.33	317.55	16.95	992.26	54.85	10	1143
15/02/2006	13	2.62	313.76	16.7	991.66	55.66	10	1114
15/02/2006	14	1.42	327.09	16.09	990.95	57.8	10	1040
15/02/2006	15	0.48	40.73	14.73	990.58	62.44	10	888
15/02/2006	16	0.76	2.26	13.05	990.76	67.49	10	735
15/02/2006	17	1.51	346.61	9.7	991.08	77.79	10	461
15/02/2006	18	0.63	342.43	8.36	990.99	82.65	10	347
15/02/2006	19	0.86	163.87	6.85	990.43	91.86	5	154
15/02/2006	20	1.8	174.57	4.06	989.62	97.39	6	47
15/02/2006	21	2.02	181.98	3.46	989.16	97.79	1	40
15/02/2006	22	2.45	181.4	3.33	989.07	97.93	10	37
15/02/2006	23	2.14	197.42	3.36	989.15	97.52	10	44
15/02/2006	24	2.07	223.82	3.32	989.19	97.17	10	51
16/02/2006	1	2.24	230.26	2.54	988.92	95.11	7	88
16/02/2006	2	2.29	214.32	2.43	988.69	95.15	2	87
16/02/2006	3	2.47	199.9	1.95	988.19	94.26	0	103
16/02/2006	4	2.99	193.94	2.78	987.79	96.46	6	63
16/02/2006	5	3.25	190.27	2.5	987.46	96.05	6	71
16/02/2006	6	3.33	191.07	2.54	987.04	96.51	10	62
16/02/2006	7	3.24	185.85	3.33	986.1	94.98	10	91
16/02/2006	8	3.38	180.85	9.81	986.06	79.15	10	430
16/02/2006	9	3.5	191.53	13.58	985.55	69.65	9	680
16/02/2006	10	2.8	195.72	16.68	985.2	63.65	10	866
16/02/2006	11	2.29	196.22	18.53	984.83	59.23	10	1014
16/02/2006	12	1.95	193.96	19.8	984.34	56.12	2	1126
16/02/2006	13	1.85	188.09	20	983.86	56.56	1	1113
16/02/2006	14	1.93	182.97	19.21	983.35	59.52	10	1010
16/02/2006	15	2.3	177.51	17.67	982.9	64.51	10	847
16/02/2006	16	2.58	172.88	15.56	982.45	71.51	10	642
16/02/2006	17	2.68	165.76	12.28	982.07	84.4	10	319
16/02/2006	18	3.23	162.69	8.37	981.68	98.57	9	27
16/02/2006	19	3.52	173.48	7.88	981.36	98.86	10	21
16/02/2006	20	3.37	184.93	7.71	981.09	98.15	10	34
16/02/2006	21	3.3	193.49	8.56	980.9	92.72	10	139
16/02/2006	22	3.12	200.23	9.01	980.9	84.74	10	304
16/02/2006	23	2.97	207.69	8.82	981.03	82.94	10	342
16/02/2006	24	2.8	218.18	9.09	981.2	79.65	10	416
17/02/2006	1	2.83	219.26	8.79	981.29	79.7	10	414
17/02/2006	2	3.01	213.22	6.92	981.49	86.6	6	260
17/02/2006	3	3.42	204.69	5.99	981.4	91.09	0	168
17/02/2006	4	3.8	200.82	5.65	981.19	93.58	0	119
17/02/2006	5	3.94	199.91	5.4	980.93	95.76	0	78
17/02/2006	6	3.87	199.46	5.19	980.63	96.4	0	66
17/02/2006	7	4.24	259.8	6.82	979.7	85.3	0	287
17/02/2006	8	5.07	265.36	13.17	979.87	79.32	0	438
17/02/2006	9	6.32	271.36	16.22	980.01	71.13	0	655
17/02/2006	10	7.13	275.88	18.27	980.32	66.13	0	804
17/02/2006	11	7.63	279.04	19.46	980.67	63.11	0	901
17/02/2006	12	7.98	281.42	19.85	981.15	62.9	10	910
17/02/2006	13	7.85	282.21	19.31	981.47	65.26	9	836
17/02/2006	14	7.27	285.47	18.86	981.65	67.15	8	779
17/02/2006	15	6.69	289.11	17.6	981.89	71.32	4	657

17/02/2006	16	5.87	291.37	15.64	981.92	78.87	4	457
17/02/2006	17	4.56	292.69	12.7	981.99	90.74	4	184
17/02/2006	18	3.42	289.81	9.94	982.13	99.56	3	0
17/02/2006	19	2.65	283.09	9.19	982.3	99.25	3	14
17/02/2006	20	2.43	280.43	8.7	982.69	99.08	3	17
17/02/2006	21	2.37	282.92	8.35	983.11	98.83	3	22
17/02/2006	22	2.21	279.12	8.03	983.66	98.52	3	27
17/02/2006	23	1.74	268.68	7.65	984.12	98.05	3	36
17/02/2006	24	1.71	261.25	7.37	984.48	97.74	3	42
18/02/2006	1	2.17	266.03	7.23	984.78	97.68	3	43
18/02/2006	2	2.72	269.79	6.86	985	97.61	2	44
18/02/2006	3	2.76	269.17	6.13	984.81	97.4	0	48
18/02/2006	4	2.6	267.8	5.32	984.82	96.34	10	67
18/02/2006	5	2.43	264.81	5.13	984.82	95.86	10	76
18/02/2006	6	2.1	259.87	4.51	984.69	94.16	10	107
18/02/2006	7	1.61	239.46	6.05	984.74	97.24	1	51
18/02/2006	8	1.37	253.94	11.63	985.14	88.65	1	226
18/02/2006	9	1.95	306.22	15.95	985.1	74.93	10	556
18/02/2006	10	2.83	326.53	18.23	985.13	67.48	2	766
18/02/2006	11	3.06	336.95	19.85	985.11	63.33	1	897
18/02/2006	12	3.16	345.88	20.78	985.16	61.47	1	961
18/02/2006	13	3.39	348.95	20.79	985.02	61.6	1	957
18/02/2006	14	3.5	348.31	19.99	984.66	63.57	10	891
18/02/2006	15	3.32	348.01	18.4	984.68	67.02	10	780
18/02/2006	16	2.71	349.35	16.27	984.75	71.77	10	638
18/02/2006	17	1.92	350.69	13.03	985.11	81.17	10	394
18/02/2006	18	1.13	348.79	8.29	985.44	96.32	10	69
18/02/2006	19	0.76	328.39	7.48	985.76	97	10	56
18/02/2006	20	0.99	297.08	6.98	985.72	96	10	74
18/02/2006	21	1.35	284.55	6.75	985.73	93.78	10	116
18/02/2006	22	1.42	272.82	6.45	985.79	92.23	10	146
18/02/2006	23	1.46	261.7	6.03	985.75	90.85	10	173
18/02/2006	24	1.42	252.84	5.51	985.76	90.21	10	184
19/02/2006	1	1.35	254.93	4.91	985.81	90.48	8	178
19/02/2006	2	1.2	263.29	4.52	985.76	90.85	0	170
19/02/2006	3	0.86	266.67	4.15	985.57	90.69	0	173
19/02/2006	4	0.54	267.88	3.76	985.58	89.2	0	202
19/02/2006	5	0.22	277.77	3.45	985.59	87.81	0	228
19/02/2006	6	0.14	146.31	3.27	985.53	87.03	0	244
19/02/2006	7	1.71	220.97	5.3	984.94	94.17	1	108
19/02/2006	8	1.52	231.93	11.51	985	86.74	4	267
19/02/2006	9	1.07	294.4	14.07	984.92	82.14	5	375
19/02/2006	10	1.93	330.51	15.59	984.94	77.6	5	488
19/02/2006	11	2.56	342.06	18.82	984.79	68.73	1	734
19/02/2006	12	2.63	347.28	20.43	984.46	63.84	1	886
19/02/2006	13	2.81	345.17	20.83	984.15	61.58	1	958
19/02/2006	14	3.15	348.08	19.93	983.95	63.58	1	890
19/02/2006	15	3.15	2.18	18.19	983.84	67.66	1	761
19/02/2006	16	3.01	14.4	15.85	983.9	74.39	1	569
19/02/2006	17	2.27	19.79	12.59	984.07	85.97	2	286
19/02/2006	18	1.3	43.13	8.34	984.11	98.98	1	19
19/02/2006	19	1.29	118.15	7.63	984.01	99.03	0	18

19/02/2006	20	2.09	154.17	7.58	983.98	99.44	0	10
19/02/2006	21	3.38	162.96	7.63	983.89	99.64	0	0
19/02/2006	22	4.24	166.49	7.33	983.9	99.53	0	0
19/02/2006	23	4.82	168.39	7.04	983.9	99.31	0	13
19/02/2006	24	5.02	169.43	6.89	983.9	99.32	0	12
20/02/2006	1	4.94	171.15	6.8	983.95	99.25	0	14
20/02/2006	2	4.75	172.01	6.72	983.97	99.21	0	14
20/02/2006	3	4.6	171.62	6.63	983.94	99.2	0	15
20/02/2006	4	4.6	170.5	6.5	983.98	99.15	0	16
20/02/2006	5	4.67	167.63	6.31	983.95	99.27	3	13
20/02/2006	6	4.97	166.63	7.5	983.82	99.66	5	0
20/02/2006	7	6.64	167.66	9.09	982.78	99.73	9	0
20/02/2006	8	6.36	170.49	11.95	982.82	89.61	8	207
20/02/2006	9	5.89	173.96	14.89	982.65	79.1	1	449
20/02/2006	10	5.15	174.09	17.61	982.48	70.83	1	670
20/02/2006	11	4.39	172.15	20.06	982.34	64.11	1	875
20/02/2006	12	3.72	163.12	21.18	982.38	61.75	1	955
20/02/2006	13	3.62	155.7	21.47	982.4	62.18	3	944
20/02/2006	14	4.04	154.96	20.19	982.22	66.28	4	812
20/02/2006	15	4.73	160.76	17.04	982.09	75.66	4	542
20/02/2006	16	4.95	173.28	14.47	982.11	82.73	5	363
20/02/2006	17	4.58	173.48	12.58	982.14	90.23	3	195
20/02/2006	18	3.97	168.97	10.27	982.14	98.38	5	31
20/02/2006	19	3.66	162.85	11.29	982.11	96.82	10	61
20/02/2006	20	3.98	161.98	11.42	982.14	97.53	10	47
20/02/2006	21	4.96	159.96	11.17	982.17	98.99	10	19
20/02/2006	22	5.73	162.54	11.17	982.2	99.3	10	13
20/02/2006	23	6.36	166.18	10.66	982.24	99.73	10	0
20/02/2006	24	6.46	167.21	10.37	982.41	99.68	10	0
21/02/2006	1	6.89	165.72	10.27	982.48	99.57	10	0
21/02/2006	2	7.43	163.25	10.26	982.23	99.57	10	0
21/02/2006	3	8	162.47	10.57	981.89	99.62	10	0
21/02/2006	4	8.88	163.12	10.58	981.52	99.68	10	0
21/02/2006	5	9.45	164.46	10.38	981.37	99.65	10	0
21/02/2006	6	9.83	165.81	10.35	981.12	99.62	10	0
21/02/2006	7	9.13	167.93	9.92	980.89	99.74	10	0
21/02/2006	8	9	168.91	12.87	980.89	89.1	9	219
21/02/2006	9	7.99	171.36	15.01	981.09	82.86	10	362
21/02/2006	10	5.86	177.06	16.8	981.46	77.7	10	490
21/02/2006	11	3.04	189.65	19.11	981.75	71.64	9	656
21/02/2006	12	0.99	181.16	17.05	982.15	77.67	9	492
21/02/2006	13	0.62	112.83	18.05	982.3	74.24	6	583
21/02/2006	14	1.14	97.06	16.6	982.46	77.63	8	491
21/02/2006	15	1.61	90.36	18.08	982.5	73.06	4	613
21/02/2006	16	1.79	81.96	15.35	982.72	80.38	9	420
21/02/2006	17	1.92	70.25	13.35	983.04	87.35	10	258
21/02/2006	18	1.76	65.18	9.41	983.15	99.17	10	16
21/02/2006	19	1.6	78.13	9.23	983.45	99.59	10	0
21/02/2006	20	1.22	104.72	9.18	983.97	99.81	10	0
21/02/2006	21	1.59	139.59	8.97	984.3	99.67	10	0
21/02/2006	22	2.4	155.89	8.97	984.59	99.75	7	0
21/02/2006	23	3.31	166.01	8.96	984.82	99.81	10	0

21/02/2006	24	4.09	166.58	9.03	984.92	99.79	7	0
22/02/2006	1	4.58	170.06	8.08	984.98	99.66	9	0
22/02/2006	2	4.62	170.9	7.89	985.01	99.22	10	14
22/02/2006	3	4.4	168.21	7.79	984.92	97.29	10	50
22/02/2006	4	4.41	167.57	8.09	984.91	93.49	10	123
22/02/2006	5	4.54	165.72	7.96	984.87	94.19	10	110
22/02/2006	6	4.65	164.65	8.03	984.77	95.62	10	82
22/02/2006	7	4.86	165.45	7.93	984.66	94.77	10	98
22/02/2006	8	3.4	164.82	12.61	984.85	83.33	10	344
22/02/2006	9	2.7	170.4	15.68	984.96	75.32	10	545
22/02/2006	10	1.36	171.57	18.73	984.85	67.26	9	775
22/02/2006	11	0.32	303.69	19.49	984.87	66.52	8	801
22/02/2006	12	1.19	353.71	17	984.97	74.43	8	573
22/02/2006	13	1.64	10.21	16.77	984.92	76.01	10	532
22/02/2006	14	1.68	19.84	15.08	984.76	81.33	10	397
22/02/2006	15	1.63	33.01	14.06	984.4	84.65	10	318
22/02/2006	16	1.88	55.38	15	984.03	81	10	405
22/02/2006	17	2	66.76	13.6	983.7	84.4	10	323
22/02/2006	18	1.74	83.08	9.29	983.35	96.48	3	66
22/02/2006	19	1.88	126.14	9.36	983	97.92	10	39
22/02/2006	20	4.12	158.22	10.17	982.84	93.44	10	126
22/02/2006	21	5.46	162.73	10.28	982.6	95.38	10	88
22/02/2006	22	2.86	165.43	9.92	981.98	96.8	10	61
22/02/2006	23	1.7	155.25	9.83	981.56	98.78	10	23
22/02/2006	24	1.3	60.47	10.17	981	98.77	10	23
23/02/2006	1	3.72	34.59	10.1	980.2	99.81	10	0
23/02/2006	2	4.76	40.99	9.76	978.9	99.78	10	0
23/02/2006	3	5.32	44.92	9.87	977.48	99.8	10	0
23/02/2006	4	5.22	51.22	9.83	976.09	99.36	10	12
23/02/2006	5	4.74	57.32	9.88	974.96	99.25	10	14
23/02/2006	6	4.62	62.94	9.89	973.59	99.15	10	16
23/02/2006	7	10.7	127.02	10.52	972.61	96.03	10	76
23/02/2006	8	12.16	128.09	13.78	971.06	87.72	10	250
23/02/2006	9	12.59	129.23	15.34	970.22	83.18	10	355
23/02/2006	10	12.91	129.31	16.6	969.26	80.69	10	417
23/02/2006	11	13.09	131.19	14.97	968.54	86.38	10	282
23/02/2006	12	12.92	131.36	14.31	967.84	89.42	10	215
23/02/2006	13	12.51	131.37	16.18	967.01	85.33	10	308
23/02/2006	14	11.68	130.21	14.45	965.66	90.37	10	195
23/02/2006	15	10.87	129.25	14.4	964.63	92.01	10	160
23/02/2006	16	10.35	130.06	12.84	963.6	95.13	10	95
23/02/2006	17	10	132.53	12.3	962.76	96.59	10	66
23/02/2006	18	10.76	136.39	11.82	961.98	98.69	10	25
23/02/2006	19	9.77	145.51	11.86	961.62	99.25	10	14
23/02/2006	20	9.26	152.55	11.64	961.32	99.5	10	0
23/02/2006	21	8.27	155.57	11.5	960.88	99.71	10	0
23/02/2006	22	7.58	159.77	11.08	961.01	99.68	10	0
23/02/2006	23	6.36	163.93	10.7	960.9	99.17	10	16
23/02/2006	24	5.36	167.49	9.81	961	99.35	10	12
24/02/2006	1	4.48	173.46	10	961.13	98.9	10	21
24/02/2006	2	3.88	181.33	10	960.83	99.48	10	0
24/02/2006	3	3.67	179.53	9.07	960.23	99.74	10	0

24/02/2006	4	3.78	167.18	8.8	960.04	99.76	10	0
24/02/2006	5	3.7	165.59	8.49	960.16	99.63	10	0
24/02/2006	6	3.42	171.09	9.88	960.23	99.66	10	0
24/02/2006	7	2.29	289.62	5.59	962.1	97.93	1	38
24/02/2006	8	3.69	298.99	11.7	963.11	89.65	3	206
24/02/2006	9	5.54	295.22	14.68	963.89	81.09	5	401
24/02/2006	10	6.57	285.9	15.11	964.52	79.97	7	429
24/02/2006	11	7.93	280.53	14.1	965.11	83.54	9	343
24/02/2006	12	8.94	277.78	12.93	965.62	89.13	9	219
24/02/2006	13	9.75	277.54	13.39	966.1	87.75	10	249
24/02/2006	14	10.2	280.62	12.74	966.96	91.07	10	178
24/02/2006	15	10.27	283.22	11.98	967.93	93.83	8	120
24/02/2006	16	9.61	285.95	11.44	968.89	95.54	8	86
24/02/2006	17	9.1	283.67	10.27	969.79	97.53	8	47
24/02/2006	18	8.93	281.62	8.71	970.64	99.76	6	0
24/02/2006	19	8.99	278.9	8.43	971.54	99.72	5	0
24/02/2006	20	9.07	276.91	8	972.25	98.35	4	31
24/02/2006	21	8.46	277.33	7.18	972.95	99.38	3	11
24/02/2006	22	7.76	279.72	7.12	973.46	99.27	3	13
24/02/2006	23	6.92	280.5	6.94	974.03	99.05	4	17
24/02/2006	24	5.94	278.13	6.91	974.63	99.15	4	16
25/02/2006	1	5.17	273.88	6.69	975.23	99.05	4	17
25/02/2006	2	4.45	269.48	6.3	975.65	98.97	4	19
25/02/2006	3	3.66	263.09	5.86	975.77	98.79	4	22
25/02/2006	4	2.65	254.02	4.62	975.87	97.52	4	45
25/02/2006	5	2.29	246.01	4.26	975.84	97.87	9	38
25/02/2006	6	1.88	240.29	3.71	975.86	97.9	10	38
25/02/2006	7	2.98	184.24	4.42	976.34	97.78	10	40
25/02/2006	8	2.07	181.11	11.21	976.12	84.56	10	313
25/02/2006	9	1.1	192.02	13.94	976.05	76	10	520
25/02/2006	10	0.81	152.8	15.83	975.86	70.08	10	681
25/02/2006	11	1.31	144.97	11.72	975.91	86.78	10	266
25/02/2006	12	0.81	153.75	11.51	975.98	89.86	10	201
25/02/2006	13	0.81	259.38	11.16	976.14	91.71	10	162
25/02/2006	14	2.82	303.58	10.22	976.14	95.13	10	93
25/02/2006	15	5.29	299.09	8.85	976.34	97.05	10	55
25/02/2006	16	5.51	286.76	7.67	976.49	95.83	10	78
25/02/2006	17	4.67	281.86	7.98	976.48	96.23	10	71
25/02/2006	18	4.63	283.86	6.96	976.57	95.82	10	78
25/02/2006	19	4.56	276.8	6.21	976.85	96.56	10	63
25/02/2006	20	5.06	268.42	5.14	977.18	96.27	2	68
25/02/2006	21	5.03	266.35	4.63	977.36	97.84	1	39
25/02/2006	22	4.66	269.26	4.95	977.5	98.52	3	27
25/02/2006	23	4.54	272.27	4.9	977.66	98.66	4	24
25/02/2006	24	5.05	276.7	4.76	977.81	98.63	4	25
26/02/2006	1	6.32	280.3	4.97	977.94	98.73	4	23
26/02/2006	2	7.27	283.2	5.24	978.18	98.77	5	22
26/02/2006	3	8.07	288.95	6.1	978.18	97.54	9	45
26/02/2006	4	8.6	294.96	6.18	978.39	96.25	9	69
26/02/2006	5	8.77	296.71	6.03	978.59	95.88	9	76
26/02/2006	6	8.49	297.74	5.91	978.65	96.45	8	65
26/02/2006	7	9.28	294.85	7.15	979.32	99.54	9	0

26/02/2006	8	9.57	297.45	8.86	980.03	92.03	5	153
26/02/2006	9	9.57	298.3	11.47	980.6	79.43	4	429
26/02/2006	10	9.31	299.68	12.42	981.08	76.24	4	508
26/02/2006	11	8.76	300.93	14.06	981.4	69.79	5	679
26/02/2006	12	8.27	302.65	14.76	981.67	67.91	6	734
26/02/2006	13	7.53	303.8	14.37	981.72	69.08	7	700
26/02/2006	14	6.67	305.6	14.29	981.63	69.07	4	700
26/02/2006	15	5.71	307.67	14.67	981.43	67.79	4	736
26/02/2006	16	4.48	304.36	13.05	981.19	74.92	1	543
26/02/2006	17	3.2	303.14	10.05	981.15	85.28	1	295
26/02/2006	18	1.49	282.82	5.48	981.07	98.13	1	34
26/02/2006	19	1.46	211.3	5.08	980.92	98.47	9	28
26/02/2006	20	1.94	176.75	5.45	980.86	96.96	10	56
26/02/2006	21	2.28	164.5	5.92	980.58	93.27	10	125
26/02/2006	22	2.38	163.92	6.36	980.54	92.94	10	132
26/02/2006	23	2.41	164.12	6.85	980.46	93	10	132
26/02/2006	24	2.6	164.15	6.66	980.25	95.53	10	83
27/02/2006	1	2.85	165.57	6.77	980.15	96.41	10	66
27/02/2006	2	3.19	164.52	6.79	980.03	97.62	10	44
27/02/2006	3	4.12	161.92	7.68	979.68	93.81	10	117
27/02/2006	4	4.63	163.56	6.9	979.46	96.53	10	64
27/02/2006	5	5.14	163.26	7	979.26	97.4	10	48
27/02/2006	6	5.35	162.14	7.19	978.81	96.47	10	66
27/02/2006	7	5.83	166.61	7.4	977.27	94.28	10	107
27/02/2006	8	5.88	159.68	9.3	976.72	88.91	10	217
27/02/2006	9	7.16	161.44	12.5	976.44	79.79	10	425
27/02/2006	10	8.24	162.49	15.36	976.08	70.6	10	665
27/02/2006	11	8.71	162.21	16.22	975.81	68.16	10	735
27/02/2006	12	8.6	160.85	16.33	975.63	68.79	10	719
27/02/2006	13	8.38	158.21	13.25	975.46	79.78	10	427
27/02/2006	14	7.81	155.17	11.61	974.78	88.69	10	226
27/02/2006	15	7.85	152.46	11.1	974.27	92.13	10	154
27/02/2006	16	7.4	151.15	10.88	973.72	93.43	10	127
27/02/2006	17	7.24	148.51	10.66	973.24	95.15	10	93
27/02/2006	18	6.73	148.79	9.92	972.73	98.42	10	30
27/02/2006	19	6.1	152.34	10.14	972.26	98.91	10	21
27/02/2006	20	5.29	162.39	10.24	971.51	99.17	10	16
27/02/2006	21	4.13	194.31	10.22	971.15	99.32	10	13
27/02/2006	22	5.32	275.83	9.72	971.4	99.66	10	0
27/02/2006	23	8.12	300.64	8.14	971.81	98.95	10	19
27/02/2006	24	6.26	294.03	7.69	971.96	98.3	10	31
28/02/2006	1	4.81	287.68	6.98	971.48	98.47	10	28
28/02/2006	2	7.67	284.27	6.15	971.59	99.41	5	11
28/02/2006	3	9.06	281.9	6.11	972.03	98.49	10	28
28/02/2006	4	9.15	283.78	6.35	972.3	98.02	5	36
28/02/2006	5	9.06	283.99	5.74	972.6	98.5	4	27
28/02/2006	6	8.68	283.8	5.61	972.89	98.07	3	35
28/02/2006	7	9.57	281.89	5.51	970.74	98.34	4	30
28/02/2006	8	9.91	283.77	9.16	971.29	93.07	5	133
28/02/2006	9	10.66	285.34	11.21	971.92	83.03	5	347
28/02/2006	10	10.96	285.01	12.8	972.48	77.59	6	477
28/02/2006	11	11.26	283.97	12.53	973.02	78.45	8	456

28/02/2006	12	11.63	286.18	12.26	973.45	80.86	8	399
28/02/2006	13	11.83	290.03	12.14	974.01	82.48	8	362
28/02/2006	14	11.94	293.39	11.31	975	86.97	8	261
28/02/2006	15	12.39	296.46	10.41	975.77	91.29	9	170
28/02/2006	16	12.21	299.17	9.73	976.49	93.51	9	125
28/02/2006	17	11.18	301.36	9.15	977.18	94.29	4	109
28/02/2006	18	11.09	301.88	7.3	977.8	96.99	3	56
28/02/2006	19	10.12	302.94	6.12	978.34	95.49	1	83
28/02/2006	20	8.66	300.68	5.9	978.79	96.12	4	71
28/02/2006	21	7.3	293.58	6.53	979.26	97.78	4	41
28/02/2006	22	6.43	284.6	6.35	979.92	98.72	4	23
28/02/2006	23	6.26	276.89	5.95	980.48	98.78	3	22
28/02/2006	24	6.73	276.06	6.05	980.8	98.65	4	25
01/03/2006	1	7.3	278.91	6.17	981.04	98.82	1	22
01/03/2006	2	7.83	277.49	4.83	981.45	97.01	0	54
01/03/2006	3	8.05	273.85	4.22	981.76	97.88	0	38
01/03/2006	4	7.97	270.65	3.57	982.14	98.18	3	33
01/03/2006	5	7.67	270.9	4.28	982.44	98.69	3	24
01/03/2006	6	7.15	272.49	4.26	982.59	98.62	3	25
01/03/2006	7	6.38	272.79	3.93	982.64	98.16	4	33
01/03/2006	8	5.98	264.43	9.67	982.01	74.32	10	543
01/03/2006	9	6.32	270.82	12.8	982.36	64.62	8	813
01/03/2006	10	6.79	280.1	15.18	982.42	61.77	1	911
01/03/2006	11	6.98	285.19	16.52	982.52	60.51	1	959
01/03/2006	12	6.78	287.95	17.47	982.64	59.44	1	999
01/03/2006	13	6.58	292.51	17.46	982.69	60.28	1	973
01/03/2006	14	5.86	297.74	17.17	982.89	61.76	1	926
01/03/2006	15	4.8	302.23	16.04	982.91	64.96	1	824
01/03/2006	16	3.38	309	14.2	982.92	70.55	1	660
01/03/2006	17	1.75	319.65	11.47	982.99	79.6	1	425
01/03/2006	18	0.52	59.98	6.4	983.01	97.56	1	45
01/03/2006	19	1.5	126.87	6.23	982.92	98.3	4	31
01/03/2006	20	1.98	145.91	6.93	982.8	94.8	4	97
01/03/2006	21	2.87	155.31	7.3	982.36	94.94	10	95
01/03/2006	22	3.67	159.59	7.3	981.94	96.06	10	73
01/03/2006	23	4.65	163.4	7.42	981.65	97.15	10	53
01/03/2006	24	5.37	165.45	7.17	981.49	98.14	10	34
02/03/2006	1	6.04	164.84	7.5	981.25	96.79	10	60
02/03/2006	2	6.74	165.47	8.02	980.36	97.7	10	43
02/03/2006	3	7.17	168.25	8.3	979.67	99.43	10	11
02/03/2006	4	7.19	168.03	8.51	979.08	99.34	10	12
02/03/2006	5	6.18	170.6	8.77	979.02	99.56	9	0
02/03/2006	6	5.62	162.18	8.21	978.49	99.79	10	0
02/03/2006	7	2.83	156.88	8.02	978.21	99.29	9	13
02/03/2006	8	2.9	156.62	13.18	977.78	86.3	6	280
02/03/2006	9	2.42	170.23	16.51	977.52	75.11	2	553
02/03/2006	10	1	196.26	19.25	977.07	65.55	1	827
02/03/2006	11	1.08	278.5	20.95	976.62	59.6	1	1021
02/03/2006	12	3.36	308.23	21.05	976.8	58.33	1	1063
02/03/2006	13	5.89	306.71	20.07	977.42	59.45	0	1019
02/03/2006	14	7.79	304.55	17.91	977.96	67.18	5	772
02/03/2006	15	8.27	315.83	12.33	978.45	91.69	10	164

02/03/2006	16	9.36	321.46	10.52	979.54	94.15	9	113
02/03/2006	17	8.66	318.47	9.9	980.11	93.33	10	128
02/03/2006	18	8.93	314.5	8.96	980.52	95.31	6	89
02/03/2006	19	8.74	314.44	8.04	980.96	96.45	4	66
02/03/2006	20	8.86	316.28	7.59	981.6	93.98	3	113
02/03/2006	21	8.63	315.66	6.64	982.06	92.5	1	141
02/03/2006	22	8.41	312.59	6.27	983.01	92.49	1	141
02/03/2006	23	8.19	308.76	6.17	983.86	93.37	1	124
02/03/2006	24	7.75	304.7	6.03	984.49	95.06	4	91
03/03/2006	1	7.2	301.66	6.38	984.95	96.36	4	67
03/03/2006	2	6.35	299.51	6.18	985.81	98.61	4	25
03/03/2006	3	5.88	296.78	6.07	986.11	99.12	4	16
03/03/2006	4	5.48	291.98	5.98	986.49	99.18	4	15
03/03/2006	5	4.78	288.02	5.75	986.77	99.03	4	18
03/03/2006	6	4	287.03	5.74	986.89	98.94	4	19
03/03/2006	7	4.88	279.19	5.82	986.41	98.92	4	20
03/03/2006	8	5.15	280.63	10.4	986.32	83.83	4	327
03/03/2006	9	5.56	286.41	13.02	986.75	74.56	4	552
03/03/2006	10	5.73	290.74	15.11	986.98	67.37	1	750
03/03/2006	11	5.78	297.19	17.28	987.24	60.15	1	976
03/03/2006	12	5.58	299.78	18.29	987.49	57.96	1	1053
03/03/2006	13	5.31	305.73	18.41	987.62	57.18	1	1079
03/03/2006	14	4.87	313.25	17.76	987.59	58.56	1	1029
03/03/2006	15	4.11	319.44	16.5	987.52	61.07	9	942
03/03/2006	16	3	325.3	14.42	987.34	66.13	10	781
03/03/2006	17	1.67	336.04	11.61	987.38	74.31	10	552
03/03/2006	18	0.44	37.65	6.4	987.25	93.94	10	113
03/03/2006	19	1.19	146.98	7.21	987.28	91.08	10	170
03/03/2006	20	1.88	162.63	6.99	987.34	91.51	10	161
03/03/2006	21	2.31	164.7	8.74	987.09	83.42	10	332
03/03/2006	22	2.13	166.68	8.68	987.03	85.86	10	279
03/03/2006	23	1.78	178.39	8.73	986.99	87.26	10	250
03/03/2006	24	1.46	191.46	8.61	987.11	88.94	9	215
04/03/2006	1	1.62	187.83	5.64	987.26	97.68	4	42
04/03/2006	2	1.78	196.61	4.97	986.93	97.17	9	51
04/03/2006	3	1.98	199.44	4.91	986.64	97.44	10	46
04/03/2006	4	2.14	198.52	4.8	986.3	97.13	10	52
04/03/2006	5	2.52	198	4.85	986.26	96.39	10	66
04/03/2006	6	2.35	205.15	5.26	986.28	87.06	9	247
04/03/2006	7	2.35	252.95	5.58	985.24	91.33	10	163
04/03/2006	8	3.27	284.72	12.31	985.51	73.47	10	576
04/03/2006	9	5.08	282.5	15.21	985.11	66.95	4	763
04/03/2006	10	6.45	276.06	17.15	984.48	63.35	1	878
04/03/2006	11	7.17	278.91	18.63	984.36	61.94	4	931
04/03/2006	12	7.15	282.77	19.34	984.52	60.24	1	988
04/03/2006	13	7.03	283.82	19.07	984.61	59.44	1	1012
04/03/2006	14	6.59	284.23	18.92	984.52	60.46	0	978
04/03/2006	15	5.9	287.85	17.47	984.32	64.33	1	851
04/03/2006	16	5.12	291.05	15.43	984.2	70.26	1	674
04/03/2006	17	3.75	290.75	12.64	983.96	78.78	0	449
04/03/2006	18	1.9	275.44	7.48	983.7	96.33	2	68
04/03/2006	19	1.31	241.67	9.01	983.55	90.61	7	182

04/03/2006	20	1.67	191.04	10.44	983.47	87.62	10	246
04/03/2006	21	2.69	166.69	10.37	982.92	91.18	8	172
04/03/2006	22	3.48	164.85	8.13	982.47	99.57	1	0
04/03/2006	23	3.91	171.62	7.26	982.32	98.96	0	19
04/03/2006	24	3.73	174.15	6.36	982.13	98.23	0	32
05/03/2006	1	3.73	171.52	5.95	981.78	97.67	0	43
05/03/2006	2	4.06	166.75	5.78	981.32	97.6	0	44
05/03/2006	3	4.65	162.85	5.81	980.58	97.8	0	40
05/03/2006	4	5.52	162.16	5.99	979.93	98.1	10	35
05/03/2006	5	6.34	162.28	6.05	979.53	98.49	10	28
05/03/2006	6	7.18	162.83	6.04	979.06	99.01	10	18
05/03/2006	7	8.75	163.2	9.11	977.53	97.43	8	48
05/03/2006	8	9.36	166.28	11.81	976.7	86.28	0	277
05/03/2006	9	9.56	171.34	15.26	976.23	77.03	5	501
05/03/2006	10	9	174.97	18.32	975.86	67.32	2	771
05/03/2006	11	8.63	174.81	20.24	975.51	63.36	10	899
05/03/2006	12	8.33	173.93	21.39	975.26	62.92	10	920
05/03/2006	13	8.02	173.27	22.07	975.07	62.79	10	929
05/03/2006	14	8.17	174.1	21.93	974.45	63.66	1	901
05/03/2006	15	8.6	174.73	20.26	974.08	67.5	1	777
05/03/2006	16	8.54	173.01	18.03	973.79	73.91	1	591
05/03/2006	17	8.35	170.35	14.96	973.65	83.7	1	342
05/03/2006	18	7.46	171.13	10.95	973.61	97.98	1	38
05/03/2006	19	5.49	177.07	10.27	973.99	99.25	9	14
05/03/2006	20	4.41	174.54	10.43	974.16	99.26	10	14
05/03/2006	21	3.84	171.47	10.09	973.98	99.41	10	11
05/03/2006	22	2.44	172	9.1	973.94	99.53	10	0
05/03/2006	23	1	213.53	10.44	973.72	97.6	10	46
05/03/2006	24	2.5	297.59	10.15	973.66	95.34	10	89
06/03/2006	1	4.74	307.28	9.88	973.93	96.04	10	75
06/03/2006	2	5.25	308.66	9.51	973.68	96.84	10	60
06/03/2006	3	3.95	316.74	8.92	972.78	96.5	10	66
06/03/2006	4	1.81	348.19	8.52	972.08	97.18	10	53
06/03/2006	5	1.09	89.47	8.61	971.62	98.84	10	22
06/03/2006	6	3.03	140.22	8.46	970.88	99.64	10	0
06/03/2006	7	3.96	282.53	9.81	970.06	97.09	3	55
06/03/2006	8	4.66	273.2	11.71	969.97	85.13	0	302
06/03/2006	9	5.82	277.21	14.02	970.32	75.89	1	524
06/03/2006	10	6.8	282.99	15.39	970.52	68.22	1	729
06/03/2006	11	6.16	277.46	17.14	970.49	63.09	1	886
06/03/2006	12	4.66	259.61	19.25	970.2	56.82	1	1098
06/03/2006	13	4.29	247.98	19.49	969.88	55.05	8	1159
06/03/2006	14	4.25	226.43	16.24	969.17	62.31	7	903
06/03/2006	15	4.63	219.57	16.88	968.7	64.24	5	850
06/03/2006	16	4.64	234.39	13.96	968.42	74.43	5	559
06/03/2006	17	5.6	257.53	11.52	968.41	80.19	3	412
06/03/2006	18	7.37	258.34	7.82	968.45	90.27	2	187
06/03/2006	19	9.07	268.55	7.85	968.44	97.71	10	43
06/03/2006	20	10.91	287.55	9.15	968.88	93.87	10	117
06/03/2006	21	12.02	297.89	8.76	969.61	95.98	10	76
06/03/2006	22	12.19	308.27	8.11	970.75	96.26	10	70
06/03/2006	23	11.63	315.8	7.04	971.47	96.84	10	58

06/03/2006	24	10.92	320.8	7.18	972.13	96.2	10	71
07/03/2006	1	10.71	324.5	6.94	972.84	95.22	9	89
07/03/2006	2	10.48	324.79	5.79	973.39	96.54	5	63
07/03/2006	3	10.47	327.08	5.93	973.66	95.65	7	80
07/03/2006	4	10.85	328.68	5.68	974.08	94.21	6	107
07/03/2006	5	11.2	330.64	4.73	974.23	93.04	4	129
07/03/2006	6	11.16	331.94	3.99	974.41	92.69	4	134
07/03/2006	7	8.02	314.29	6.96	972.27	89.26	9	206
07/03/2006	8	7.4	333.95	7.9	972.21	85.29	9	290
07/03/2006	9	8.37	353.49	8.11	972.45	86.38	9	267
07/03/2006	10	9.69	352.05	7.99	973.25	84.42	10	308
07/03/2006	11	10.1	342.19	7.87	973.76	82.05	9	359
07/03/2006	12	11.32	333.84	8.02	974.31	79.06	9	426
07/03/2006	13	12.65	326.94	8.93	974.78	75.34	6	516
07/03/2006	14	13.76	326.26	10	975.11	70	9	652
07/03/2006	15	14.11	325.57	9.66	975.57	66.38	9	745
07/03/2006	16	13.9	325.76	7.78	975.85	67.53	10	704
07/03/2006	17	14.11	328.27	6.05	976.21	75.33	10	504
07/03/2006	18	14.22	332.75	4.66	976.75	78.08	10	436
07/03/2006	19	14.48	336.04	4.36	977.32	82.44	10	341
07/03/2006	20	14.67	337.81	4.08	977.98	86.84	10	249
07/03/2006	21	14.81	338.58	4.09	978.29	88.77	10	211
07/03/2006	22	14.98	338.3	4.11	978.6	89.8	10	190
07/03/2006	23	14.99	338.07	3.99	978.83	89.82	10	190
07/03/2006	24	14.98	337.42	3.9	979	89.12	10	203
08/03/2006	1	14.94	336.32	3.74	979.21	87.91	10	227
08/03/2006	2	14.95	335.8	3.73	979.93	87.35	10	238
08/03/2006	3	14.48	336.43	3.84	980.38	86.95	10	246
08/03/2006	4	14.14	337.33	3.77	980.92	86.91	10	247
08/03/2006	5	14.13	337.92	3.7	981.36	87.05	10	244
08/03/2006	6	14.03	338.08	3.58	981.73	87.9	10	227
08/03/2006	7	12.32	343.98	4.63	980.84	82.92	3	331
08/03/2006	8	12.25	343.21	6.55	981.55	79.2	2	418
08/03/2006	9	12.35	342.42	8.82	982.17	71.4	2	611
08/03/2006	10	12.55	340.64	10.97	982.81	61.8	1	881
08/03/2006	11	12.69	337.72	12.4	983.3	55.14	1	1094
08/03/2006	12	12.59	331.81	13.13	983.76	51.34	1	1227
08/03/2006	13	12.91	328.05	13.07	984.36	50.93	1	1241
08/03/2006	14	12.96	325.12	12.34	985.07	51.29	1	1221
08/03/2006	15	12.93	324.28	11.18	985.27	53.97	1	1121
08/03/2006	16	12.38	325.67	9.4	985.42	58.42	1	968
08/03/2006	17	11.18	327.05	7.16	985.47	66.02	1	740
08/03/2006	18	9.87	328.97	3.75	985.57	74.67	1	510
08/03/2006	19	8.82	329.68	3.64	985.77	76.05	1	478
08/03/2006	20	7.83	327.37	3.5	986.24	78.88	1	415
08/03/2006	21	6.87	321.26	3.22	986.78	83.11	0	323
08/03/2006	22	5.95	310.43	2.67	987.12	87.93	0	225
08/03/2006	23	5.24	293.73	2.24	987.55	91.59	3	153
08/03/2006	24	4.47	282.39	2.11	987.8	96.47	3	63
09/03/2006	1	2.84	279.73	0.88	987.59	97.38	0	46
09/03/2006	2	1.94	272.36	-0.56	987.06	93.09	0	122
09/03/2006	3	1.54	231.86	-0.32	986.78	87.69	1	224

09/03/2006	4	1.95	187.05	4.44	986.71	66.95	10	700
09/03/2006	5	2.83	172.7	4.64	986.56	64.26	10	771
09/03/2006	6	3.9	168.6	5.07	986.27	62.75	10	814
09/03/2006	7	4.95	168.35	5.85	986.02	72.5	10	570
09/03/2006	8	5.823	284.026	12.304	981.551	81.309	5	389
09/03/2006	9	5.921	299.681	14.678	981.556	74.285	4	566
09/03/2006	10	6.117	308.676	16.899	981.536	68.021	4	743
09/03/2006	11	6.35	311.175	18.275	981.599	64.725	4	845
09/03/2006	12	6.503	312.529	18.764	981.776	63.473	4	885
09/03/2006	13	6.543	313.203	18.735	981.907	63.273	5	891
09/03/2006	14	6.731	310.169	18.154	981.897	64.422	4	853
09/03/2006	15	6.722	310.377	16.694	981.92	68.088	5	740
09/03/2006	16	6.452	312.298	14.966	981.941	72.554	4	612
09/03/2006	17	6.091	313.848	12.478	982.05	80.502	4	408
09/03/2006	18	5.487	321.849	9.156	982.114	92.085	5	152
09/03/2006	19	5.273	294.076	8.303	982.257	94.589	5	102
09/03/2006	20	5.314	87.564	8.365	982.384	94.21	6	110
09/03/2006	21	5.367	79.728	8.289	982.42	93.845	7	117
09/03/2006	22	5.255	77.355	8.012	982.544	94.552	7	103
09/03/2006	23	5.143	79.064	7.751	982.638	95.138	6	91
09/03/2006	24	5.095	83.073	7.529	984.116	95.149	5	91
10/03/2006	1	1.19	325.64	6.91	989.47	89.75	0	196
10/03/2006	2	1.19	325.64	6.91	989.47	89.75	0	196
10/03/2006	3	1.19	325.64	6.91	989.47	89.75	0	196
10/03/2006	4	1.19	325.64	6.91	989.47	89.75	0	196
10/03/2006	5	1.19	325.64	6.91	989.47	89.75	0	196
10/03/2006	6	1.19	325.64	6.91	989.47	89.75	0	196
10/03/2006	7	2.8	186.57	9.7	983.54	90.3	10	189
10/03/2006	8	1.68	204.58	14.61	983.1	78.32	10	467
10/03/2006	9	2.05	272.79	17.45	982.96	72.22	10	632
10/03/2006	10	3.42	292.74	19.57	982.65	65.93	10	818
10/03/2006	11	4.62	296.62	20.39	982.46	63.95	10	882
10/03/2006	12	5.31	293.67	19.81	982.36	65.09	10	844
10/03/2006	13	5.56	292.51	19.68	982.34	65.45	10	833
10/03/2006	14	5.77	294.12	20.56	982.01	63.47	10	898
10/03/2006	15	6.05	296.4	18.03	981.9	70.04	10	694
10/03/2006	16	6.64	296.57	16.72	981.9	74.71	7	565
10/03/2006	17	7	292.17	13.67	982.03	85.11	10	307
10/03/2006	18	7.28	287.26	10.79	982.17	93.9	10	118
10/03/2006	19	7.58	287.98	10.59	982.31	98.13	10	35
10/03/2006	20	8.1	293.75	10.82	982.06	98.59	10	27
10/03/2006	21	8.35	293.59	10.2	982.02	98.18	10	34
10/03/2006	22	7.83	293.16	9.42	982.19	98.99	9	19
10/03/2006	23	8.08	291.42	8.61	982.19	99.81	5	0
10/03/2006	24	7.93	288.53	8.42	982.02	99.81	10	0
11/03/2006	1	7.75	286.42	8.29	982.01	99.81	10	0
11/03/2006	2	7.57	285.01	8.01	981.7	99.81	9	0
11/03/2006	3	7.46	284.76	7.63	981.12	99.46	4	0
11/03/2006	4	6.38	281.49	7.12	980.5	99.19	4	15
11/03/2006	5	4.58	264.24	5.79	979.1	98.73	4	23
11/03/2006	6	3.7	240.52	4.21	977.49	97.88	0	38
11/03/2006	7	1.19	325.64	6.91	989.47	89.75	0	196

11/03/2006	8	1.19	325.64	6.91	989.47	89.75	0	196
11/03/2006	9	1.19	325.64	6.91	989.47	89.75	0	196
11/03/2006	10	1.19	325.64	6.91	989.47	89.75	0	196
11/03/2006	11	1.19	325.64	6.91	989.47	89.75	0	196
11/03/2006	12	1.19	325.64	6.91	989.47	89.75	0	196
11/03/2006	13	1.19	325.64	6.91	989.47	89.75	0	196
11/03/2006	14	1.19	325.64	6.91	989.47	89.75	0	196
11/03/2006	15	1.19	325.64	6.91	989.47	89.75	0	196
11/03/2006	16	1.19	325.64	6.91	989.47	89.75	0	196
11/03/2006	17	1.19	325.64	6.91	989.47	89.75	0	196
11/03/2006	18	1.19	325.64	6.91	989.47	89.75	0	196
11/03/2006	19	1.19	325.64	6.91	989.47	89.75	0	196
11/03/2006	20	1.19	325.64	6.91	989.47	89.75	0	196
11/03/2006	21	1.19	325.64	6.91	989.47	89.75	0	196
11/03/2006	22	1.19	325.64	6.91	989.47	89.75	0	196
11/03/2006	23	1.19	325.64	6.91	989.47	89.75	0	196
11/03/2006	24	1.19	325.64	6.91	989.47	89.75	0	196
12/03/2006	1	1.19	325.64	6.91	989.47	89.75	0	196
12/03/2006	2	1.19	325.64	6.91	989.47	89.75	0	196
12/03/2006	3	1.19	325.64	6.91	989.47	89.75	0	196
12/03/2006	4	1.19	325.64	6.91	989.47	89.75	0	196
12/03/2006	5	1.19	325.64	6.91	989.47	89.75	0	196
12/03/2006	6	1.19	325.64	6.91	989.47	89.75	0	196
12/03/2006	7	1.19	325.64	6.91	989.47	89.75	0	196
12/03/2006	8	15.39	315.37	8.18	965.15	94.02	10	113
12/03/2006	9	15.4	312.89	9.02	965.55	92.92	10	136
12/03/2006	10	15.21	311.46	8.97	965.76	90.76	9	179
12/03/2006	11	15.17	311.07	9.63	966.15	89.47	9	206
12/03/2006	12	14.92	309.81	9.54	966.6	90.81	9	178
12/03/2006	13	14.35	309.37	9.53	966.91	91.66	9	161
12/03/2006	14	13.9	309.39	9.72	967.17	90.11	9	193
12/03/2006	15	13.38	311.33	10.31	967.39	86.46	8	270
12/03/2006	16	12.62	313.01	9.6	967.51	88.67	3	222
12/03/2006	17	11.83	312.81	9.31	967.7	91.29	3	168
12/03/2006	18	11.02	311.28	6.26	967.75	93.91	3	113
12/03/2006	19	10.79	309.66	6.03	967.63	93.86	2	114
12/03/2006	20	10.56	309.08	6.23	967.51	93.41	2	123
12/03/2006	21	10.89	307.72	6.13	967.3	93.37	8	124
12/03/2006	22	10.34	308.95	6.17	967.18	91.91	9	152
12/03/2006	23	10.01	310.26	5.88	966.93	92.32	7	144
12/03/2006	24	9.71	312.58	5.21	966.66	93.3	7	124
13/03/2006	1	9.62	313.15	5.17	966.59	93.22	10	126
13/03/2006	2	9.56	315.17	5.08	966.51	93.64	9	118
13/03/2006	3	9.57	318.9	5.43	966.46	93.51	9	120
13/03/2006	4	9.94	322.85	5.17	966.67	94.02	9	110
13/03/2006	5	10.67	325.65	5.44	966.96	94.52	10	101
13/03/2006	6	11.04	327.76	5.16	967.18	95.15	9	89
13/03/2006	7	10.91	338.73	6.13	967.44	97.49	10	46
13/03/2006	8	10.05	332.44	6.27	968.05	96.61	10	62
13/03/2006	9	10	326.21	7.12	968.69	93.51	10	122
13/03/2006	10	10.18	325.97	7.97	969.1	90.74	9	178
13/03/2006	11	10.35	325.51	9.68	969.58	85.14	7	297

13/03/2006	12	10.77	323.61	9.91	970.3	84.55	8	310
13/03/2006	13	11.14	322.77	9.2	971.05	84.96	9	300
13/03/2006	14	11.52	322.94	10.45	971.75	80.17	10	409
13/03/2006	15	11.54	322.6	9.54	972.44	81.05	10	386
13/03/2006	16	11.53	322.61	8.56	973.14	83.27	10	334
13/03/2006	17	11.25	323.2	7.55	973.89	85.44	10	286
13/03/2006	18	10.76	324.38	6.47	974.63	87.18	10	247
13/03/2006	19	10.27	325.15	6.45	975.34	87.23	10	246
13/03/2006	20	9.82	324.66	6.45	975.96	87.51	10	240
13/03/2006	21	9.36	323.03	6.4	976.59	87.63	10	238
13/03/2006	22	9.1	321.52	6.34	977.21	88.02	10	230
13/03/2006	23	8.84	320.46	6.33	977.82	88.55	10	219
13/03/2006	24	8.62	318.76	6.18	978.51	89.07	9	208
14/03/2006	1	8.3	316.66	5.95	979.14	89.26	4	204
14/03/2006	2	7.95	315.25	4.77	979.54	95.41	4	84
14/03/2006	3	7.69	314.79	4.53	979.69	97.3	4	49
14/03/2006	4	7.38	314.01	4.46	979.99	98.76	4	22
14/03/2006	5	7.21	313.15	4.49	980.34	99.11	4	16
14/03/2006	6	7.26	311.59	4.37	980.58	98.96	3	19
14/03/2006	7	6.34	324.96	7.72	980.71	83.24	4	333
14/03/2006	8	6.48	325.82	10.49	980.74	73.01	3	579
14/03/2006	9	6.66	326.57	13.09	981.03	65.65	3	786
14/03/2006	10	6.55	323.45	15.27	981.24	60.98	4	935
14/03/2006	11	6.34	317.75	16.38	981.7	59.73	4	982
14/03/2006	12	6.12	311.69	15.86	982.28	61.78	7	916
14/03/2006	13	5.87	309.68	17.65	982.49	57.4	2	1065
14/03/2006	14	5.5	313.97	16.98	982.51	59.34	1	999
14/03/2006	15	5.24	318.09	15.55	982.61	63.61	1	860
14/03/2006	16	5.07	319.88	13.26	982.77	71.37	2	634
14/03/2006	17	4.67	315.26	10.41	983.04	82.62	4	354
14/03/2006	18	3.99	305.92	7.66	983.29	94.97	7	94
14/03/2006	19	3.83	290.66	7.25	983.64	95.55	8	83
14/03/2006	20	4.19	279.89	7.14	984	92.89	9	134
14/03/2006	21	4.28	275.76	6.62	984.18	91.42	8	162
14/03/2006	22	4.09	273.79	6.19	984.32	92.11	9	148
14/03/2006	23	3.71	271.7	6.06	984.47	91.44	9	161
14/03/2006	24	3.3	270	5.8	984.69	90.72	9	175
15/03/2006	1	2.95	266.11	5.55	985.04	90.58	8	177
15/03/2006	2	2.74	262.23	5.28	985.14	90.85	7	172
15/03/2006	3	2.7	261.27	5.23	985.06	90.34	2	181
15/03/2006	4	2.55	254.76	3.72	985.13	96.36	7	66
15/03/2006	5	2.74	255.86	5.09	985.21	92.72	10	135
15/03/2006	6	2.74	263.29	5.83	985.21	95.58	10	81
15/03/2006	7	5.29	288.64	7.42	985.36	95.29	9	88
15/03/2006	8	5.09	285.48	8.7	985.51	90.64	7	181
15/03/2006	9	4.86	288.58	12.25	985.6	77.63	4	474
15/03/2006	10	5.1	300.64	15.71	985.76	64.88	1	824
15/03/2006	11	5.38	307.15	17.3	985.8	58.37	1	1032
15/03/2006	12	5.49	309.16	18.23	985.9	54.89	1	1153
15/03/2006	13	5.25	311.22	18.44	985.86	54.83	1	1157
15/03/2006	14	4.89	314.75	17.81	985.84	56.45	1	1098
15/03/2006	15	4.56	318.47	16.34	985.88	60.04	1	972

15/03/2006	16	4.28	319.83	14.04	985.93	66.22	1	776
15/03/2006	17	3.86	319.09	11.07	986.13	75.75	1	515
15/03/2006	18	2.55	314.21	6.44	986.25	93.92	1	113
15/03/2006	19	1.98	291.91	5.14	986.32	98.84	1	21
15/03/2006	20	1.95	270.59	5.17	986.41	98.87	2	20
15/03/2006	21	1.86	248.94	4.7	986.39	99.28	3	13
15/03/2006	22	1.5	238.32	3.56	986.39	99.01	5	18
15/03/2006	23	1.4	229.93	3.3	986.28	97.86	1	38
15/03/2006	24	1.32	211.64	3.04	986.3	96.34	1	66
16/03/2006	1	1.45	196.81	2.82	986.32	95.2	6	86
16/03/2006	2	1.68	192.05	2.78	986.36	94.91	8	92
16/03/2006	3	1.99	182.01	2.8	986.23	94.65	10	97
16/03/2006	4	2.24	174.37	2.9	986.17	94.55	4	98
16/03/2006	5	2.48	173.76	3.07	986.2	94.66	10	97
16/03/2006	6	3.12	173.38	3.92	986.13	93.95	10	111
16/03/2006	7	2.32	166.8	7.35	985.25	90.37	0	184
16/03/2006	8	2.58	155.22	12.24	985.09	75.73	0	520
16/03/2006	9	3.01	153.35	15.82	985.05	65.68	0	802
16/03/2006	10	3.53	155.91	18.38	984.81	60.5	0	973
16/03/2006	11	3.5	157.32	20.04	984.75	57.74	0	1074
16/03/2006	12	3.42	157.26	20.94	984.82	56.55	0	1121
16/03/2006	13	3.81	155.18	20.54	984.76	57.67	3	1080
16/03/2006	14	4.59	158.92	18.66	984.42	61.6	3	941
16/03/2006	15	5.53	162.65	17.28	984.07	65.12	3	827
16/03/2006	16	6.34	165.66	15.29	983.71	70.24	2	674
16/03/2006	17	6.58	165.2	12.32	983.58	80.67	9	404
16/03/2006	18	6.44	162.75	8.36	983.5	97.24	9	52
16/03/2006	19	6.39	162.42	8.37	983.54	97.89	3	39
16/03/2006	20	5.85	163.83	8.53	983.49	98.55	3	27
16/03/2006	21	4.98	167.36	8.72	983.41	99.06	8	18
16/03/2006	22	4.23	172.39	9.7	983.49	99.26	8	14
16/03/2006	23	3.6	175.06	9.1	983.41	99.73	9	0
16/03/2006	24	3.22	181.42	8.67	983.33	99.56	6	0
17/03/2006	1	2.94	184.68	7.79	983.31	99.61	5	0
17/03/2006	2	2.7	187.65	6.46	983.23	99.03	0	18
17/03/2006	3	2.44	193.29	6.08	982.99	96.34	0	67
17/03/2006	4	2	205.16	4.31	982.85	93.47	0	120
17/03/2006	5	1.84	228.52	4.11	982.82	91.86	0	150
17/03/2006	6	1.66	256.8	3.81	982.72	91.06	0	165
17/03/2006	7	2.31	180	9.12	981.83	92.51	0	144
17/03/2006	8	0.99	226.64	14.09	981.92	78.05	0	471
17/03/2006	9	1.89	312.21	17.56	982.01	66.58	0	787
17/03/2006	10	3.12	327.59	19.92	981.88	60.23	0	993
17/03/2006	11	4.54	332.42	20.83	982.04	59.05	1	1038
17/03/2006	12	5.49	332.31	21.05	982.41	59.55	0	1023
17/03/2006	13	5.74	331.74	21.15	982.61	60.06	1	1008
17/03/2006	14	5.71	336.45	20.02	982.47	63.68	0	888
17/03/2006	15	5.38	343.59	18.86	982.29	67.07	1	781
17/03/2006	16	4.9	349.06	16.51	982.16	75.63	6	540
17/03/2006	17	4.25	350.25	13.02	982.09	89.54	6	210
17/03/2006	18	3.46	348.5	10.4	982.04	99.7	8	0
17/03/2006	19	2.83	343.55	10.54	982.13	99.45	9	10

17/03/2006	20	2.53	336.98	10.33	982.36	99.81	10	0
17/03/2006	21	2.32	337.19	10.18	982.46	99.81	10	0
17/03/2006	22	2.2	340.91	9.91	982.6	99.81	10	0
17/03/2006	23	2.14	347.07	9.62	982.66	99.81	10	0
17/03/2006	24	1.69	350.82	9.33	982.64	99.81	10	0
18/03/2006	1	1.25	8.71	9.06	982.62	99.81	9	0
18/03/2006	2	0.88	42.23	6.28	982.73	99.81	5	0
18/03/2006	3	0.47	114.94	5.87	982.7	99.81	5	0
18/03/2006	4	1.31	182.19	5.67	982.78	97.74	4	41
18/03/2006	5	2.44	182.11	5.36	982.83	98.13	0	34
18/03/2006	6	3.2	177.49	5.17	982.78	98.77	0	22
18/03/2006	7	1.75	192.21	8.81	982.3	89.98	8	194
18/03/2006	8	1.89	152.21	13.82	981.97	77.66	8	480
18/03/2006	9	2.55	155.44	17.4	981.78	66.09	2	800
18/03/2006	10	3.22	154.39	19.73	981.7	60.66	10	978
18/03/2006	11	4.4	161.44	20.78	981.64	58.89	10	1043
18/03/2006	12	5.91	169.77	20.71	981.72	59.06	10	1037
18/03/2006	13	7.75	173.55	17.8	981.77	63.32	10	883
18/03/2006	14	8.99	172.52	16.58	981.93	66.18	10	793
18/03/2006	15	9.82	170.86	14.82	981.93	70.67	10	660
18/03/2006	16	9.88	169.38	13.34	981.98	72.55	10	604
18/03/2006	17	9.65	167.98	11.11	982.02	81.18	3	388
18/03/2006	18	9.36	166.1	8.02	981.93	96.26	3	70
18/03/2006	19	9.34	164.86	7.5	981.72	98.87	3	21
18/03/2006	20	9.33	163.82	7.82	981.61	97.98	10	37
18/03/2006	21	9.34	162.22	8.15	981.47	96.84	10	59
18/03/2006	22	9.43	160.55	8.22	981.35	97.24	10	51
18/03/2006	23	9.85	161.16	8.48	981.33	96.48	10	66
18/03/2006	24	10.14	160.48	8.1	981.32	99.07	10	17
19/03/2006	1	10.64	159.08	8.41	981.15	97.51	10	46
19/03/2006	2	11.13	156.89	8.51	980.95	96.95	10	57
19/03/2006	3	11.18	156.55	8.58	980.68	95.6	10	83
19/03/2006	4	11.39	157.17	8.5	980.5	95.12	10	92
19/03/2006	5	11.76	156.92	8.06	980.1	96.82	10	59
19/03/2006	6	12.46	158.79	7.86	980.05	96.23	10	70
19/03/2006	7	13.64	156.12	10.23	978.59	89.54	10	205
19/03/2006	8	14.21	162.6	12.26	978.83	80.22	10	414
19/03/2006	9	14.92	158.99	13.88	978.53	74.23	10	564
19/03/2006	10	15.08	158.11	15.48	978.26	68.95	9	709
19/03/2006	11	14.6	159.43	17.13	978.49	65.77	6	808
19/03/2006	12	13.78	159.88	17.29	979.07	65.75	10	809
19/03/2006	13	13.04	157.37	16.41	979.19	68.86	10	717
19/03/2006	14	12.76	155.4	15.75	978.76	70.38	10	673
19/03/2006	15	12.17	157.99	15.61	978.86	71.27	10	648
19/03/2006	16	11.21	157.94	14.45	978.85	75.96	10	524
19/03/2006	17	10.32	158.4	12.53	978.82	83.83	5	333
19/03/2006	18	9.4	156.35	9.77	978.22	94.22	3	111
19/03/2006	19	8.37	169.54	9.49	978.89	95.11	10	93
19/03/2006	20	8.04	167.35	9.74	979.63	95.44	9	87
19/03/2006	21	6.4	163.01	9.51	979.49	98.07	5	36
19/03/2006	22	5.03	168.42	9.18	979.37	99.14	9	16
19/03/2006	23	4.55	177.99	9.8	979.3	98.52	6	28

19/03/2006	24	4.75	185.31	8.87	979.37	99.57	3	0
20/03/2006	1	4.56	190.5	8.79	979.54	99.48	3	0
20/03/2006	2	3.62	202.04	8.44	979.93	99.29	3	13
20/03/2006	3	2.61	227.95	7.79	980.15	98.6	2	26
20/03/2006	4	2.24	242.63	6.92	980.48	98.17	1	34
20/03/2006	5	1.95	244.22	6.76	980.67	97.77	2	41
20/03/2006	6	1.61	242.32	6.5	980.7	97.47	4	46
20/03/2006	7	1.08	271.06	11.03	981.65	90.27	8	192
20/03/2006	8	1.7	310.24	15.4	981.88	78.33	8	469
20/03/2006	9	2.55	328.8	17.6	982.09	73.33	7	604
20/03/2006	10	2.85	340.1	19.2	982.28	69.03	5	728
20/03/2006	11	2.95	347.66	20.87	982.4	64.95	5	855
20/03/2006	12	3.03	352.59	23.37	982.51	59.26	3	1051
20/03/2006	13	2.85	358.59	23.5	982.53	60.05	1	1026
20/03/2006	14	2.54	359.55	22.89	982.53	62.52	1	943
20/03/2006	15	2.17	358.42	21.35	982.52	66.13	1	824
20/03/2006	16	1.96	352.37	18.97	982.73	71.93	1	648
20/03/2006	17	1.34	351.38	15.37	983	83.19	5	355
20/03/2006	18	0.87	49.69	12.16	983.08	95.61	5	85
20/03/2006	19	1.07	98.05	11.08	983.18	98.99	5	19
20/03/2006	20	1.34	120.01	10.64	983.3	99.04	5	18
20/03/2006	21	1.6	139.05	10.23	983.39	99.01	5	19
20/03/2006	22	1.92	155.7	9.89	983.41	98.99	5	19
20/03/2006	23	2.41	169.02	9.58	983.45	98.92	5	20
20/03/2006	24	3.09	174.23	9.23	983.66	99.07	10	17
21/03/2006	1	3.56	172.58	9.62	983.78	99.14	10	16
21/03/2006	2	3.68	170.46	9.68	983.68	99.25	10	14
21/03/2006	3	3.72	169.32	9.75	983.33	99.37	10	12
21/03/2006	4	4.02	170.12	9.58	983.11	99.37	10	12
21/03/2006	5	4.39	168.84	8.94	982.84	99.53	10	0
21/03/2006	6	5.34	168.33	9.07	982.51	99.6	10	0
21/03/2006	7	6.88	167.24	11.8	981.55	94.26	9	112
21/03/2006	8	7.8	168.24	15.06	981.07	82.92	3	360
21/03/2006	9	8.47	168.77	17.44	980.92	74.04	4	585
21/03/2006	10	8.87	167.44	19.62	980.73	66.93	5	790
21/03/2006	11	9.17	167.09	20.68	980.53	63.84	9	887
21/03/2006	12	9.27	167.54	20.27	980.54	64.45	10	866
21/03/2006	13	9.47	167.43	18.74	980.53	66.82	10	788
21/03/2006	14	9.74	167.36	17.88	980.32	68.09	10	747
21/03/2006	15	10.07	166.86	16.16	980.01	72.5	10	619
21/03/2006	16	10.3	166.58	14.39	979.74	77.87	10	477
21/03/2006	17	10.46	166.28	12.67	979.57	85.28	10	301
21/03/2006	18	10.59	166.24	11.01	979.37	93.78	10	121
21/03/2006	19	10.64	166.24	10.72	979.1	93.89	10	118
21/03/2006	20	10.38	166.97	10.63	978.68	92.73	10	141
21/03/2006	21	9.94	171.9	10.47	978.82	90.74	10	181
21/03/2006	22	10.43	168.95	10.35	978.57	89.26	10	211
21/03/2006	23	10.75	167.21	9.77	977.97	90.84	10	178
21/03/2006	24	11.59	166.17	9.85	977.5	89.65	10	203
22/03/2006	1	12.05	163.87	9.5	976.93	92.31	8	148
22/03/2006	2	12.28	162.47	9.09	976.28	94.74	10	100
22/03/2006	3	12.29	162.92	9.35	975.62	94.5	10	105

22/03/2006	4	12.58	164.03	9.54	975.06	95	9	95
22/03/2006	5	12.8	163.86	9.39	974.54	95.97	6	76
22/03/2006	6	12.64	164.35	9.33	974.01	97.33	10	50
22/03/2006	7	10.71	165.12	11.06	973.96	96.28	10	71
22/03/2006	8	10.45	173.79	11.15	975.36	96.99	10	58
22/03/2006	9	2.17	115.97	10.82	972.86	99.57	10	0
22/03/2006	10	0.57	57.99	21.32	972.34	74.74	10	584
22/03/2006	11	3.1	68.82	23.55	971.6	69.23	1	747
22/03/2006	12	3.4	69.54	24.55	970.96	64.76	1	885
22/03/2006	13	1.35	34.16	25.74	971.35	61.62	10	993
22/03/2006	14	4.25	323.43	22.09	971	72.76	10	641
22/03/2006	15	5.4	302.51	14.78	971.05	90.47	8	193
22/03/2006	16	5.24	303.33	17.27	970.72	81.65	5	396
22/03/2006	17	6.97	297.41	13.95	971.58	93.42	5	131
22/03/2006	18	7.1	292.63	11.2	972.16	98.38	4	31
22/03/2006	19	7.98	284.44	10.06	972.86	99.14	4	16
22/03/2006	20	7.88	283.65	9.65	972.98	99.57	4	0
22/03/2006	21	8.35	280.97	8.88	973.1	98.92	3	20
22/03/2006	22	8.94	279.4	9.52	973.38	96.64	4	64
22/03/2006	23	9.63	276.8	8.72	973.84	99.36	3	12
22/03/2006	24	9.7	276.27	8.52	974.18	99.64	3	0
23/03/2006	1	9.6	276.94	8.37	974.31	99.58	3	0
23/03/2006	2	9.58	277.61	8.28	974.47	99.62	3	0
23/03/2006	3	9.72	277.8	8.37	974.46	99.73	4	0
23/03/2006	4	9.65	277.98	8.35	974.74	99.72	9	0
23/03/2006	5	9.79	278.22	8.43	974.89	99.8	3	0
23/03/2006	6	10.13	279.03	8.18	974.82	99.67	10	0
23/03/2006	7	10.21	280.89	10.47	974.71	94.93	10	97
23/03/2006	8	10.77	285.56	11.55	975.28	95.5	10	87
23/03/2006	9	10.68	286.99	12.35	975.97	92.72	8	143
23/03/2006	10	10.9	287.02	12.96	976.8	90.39	8	192
23/03/2006	11	10.65	285.75	13.54	977.17	87.87	8	247
23/03/2006	12	10.47	284.71	14.75	977.58	82.48	7	369
23/03/2006	13	10.15	282.93	14.97	977.9	79.85	7	432
23/03/2006	14	10.4	284.37	17.24	978.12	70.54	4	676
23/03/2006	15	10.48	285.44	16.65	978.37	69.31	1	706
23/03/2006	16	10.25	286.31	14.85	978.52	73.46	3	588
23/03/2006	17	9.83	286.48	12.6	978.73	81.98	4	375
23/03/2006	18	9.35	286.4	9.82	978.95	94.19	4	111
23/03/2006	19	9.01	285.84	9.07	979.29	97.02	4	56
23/03/2006	20	8.89	286.8	9.06	979.91	98.82	4	22
23/03/2006	21	9	287.45	9.04	980.13	99.71	4	0
23/03/2006	22	9.01	287.37	9.05	980.58	99.74	4	0
23/03/2006	23	8.79	287.61	9.04	980.84	99.74	4	0
23/03/2006	24	8.28	285.98	8.79	981.06	99.67	4	0
24/03/2006	1	7.92	285.76	8.71	981.2	99.65	4	0
24/03/2006	2	7.56	284.96	8.69	981.7	99.62	4	0
24/03/2006	3	7.36	285.21	8.59	982.01	99.53	4	0
24/03/2006	4	7.03	287.38	8.39	982.33	99.43	4	11
24/03/2006	5	6.61	287.97	8.11	982.56	99.3	4	13
24/03/2006	6	6.15	288.2	7.73	982.67	99.05	5	18
24/03/2006	7	5.84	287.32	11.14	982.82	89.97	10	198

24/03/2006	8	5.28	289.12	14.67	981.99	77.49	10	487
24/03/2006	9	5.03	292.58	17.43	982.07	68.94	9	721
24/03/2006	10	4.91	291.5	20.04	982.08	59.91	3	1004
24/03/2006	11	4.73	293.96	21.59	982.06	55.16	10	1174
24/03/2006	12	4.99	298.21	20.63	982.37	56.12	10	1133
24/03/2006	13	5.94	302.14	20.65	982.76	55.21	10	1164
24/03/2006	14	6.2	302.07	19.86	982.95	56.36	10	1118
24/03/2006	15	5.6	304.6	18.93	982.79	57.14	10	1085
24/03/2006	16	4.7	310.77	17.44	982.58	61.28	9	942
24/03/2006	17	3.7	315.77	14.66	982.7	70.41	4	666
24/03/2006	18	1.61	327.39	10.41	982.83	87.04	5	258
24/03/2006	19	0.26	316.55	8.18	982.94	94.78	1	98
24/03/2006	20	1.18	178.54	9.04	982.93	90.8	10	178
24/03/2006	21	1.47	179.22	10.84	983.23	82.84	10	350
24/03/2006	22	1.98	178.55	10.18	983.27	85.51	4	290
24/03/2006	23	1.85	185.9	7.99	983.4	95.11	1	92
24/03/2006	24	1.62	184.97	7.53	983.28	95.51	0	84
25/03/2006	1	1.82	189.51	7.41	983.15	94.54	0	102
25/03/2006	2	2.23	206.68	7.44	983.22	93.54	0	122
25/03/2006	3	2.37	229.79	7.67	983.25	90.55	0	181
25/03/2006	4	2.7	250.96	7.7	983.38	92.68	0	139
25/03/2006	5	2.93	262.56	7.51	983.51	94.38	0	106
25/03/2006	6	3.17	270.36	7.39	983.65	95.89	0	77
25/03/2006	7	3.63	280.78	12.24	983.73	83.88	0	331
25/03/2006	8	3.43	281.93	16.95	985.43	77.23	2	502
25/03/2006	9	4.08	295.12	19.59	985.08	69.55	1	716
25/03/2006	10	3.65	312.44	21.81	984.18	63.77	1	897
25/03/2006	11	3.93	319.02	23.26	984.7	61.07	1	992
25/03/2006	12	4.75	328.95	23.95	985.57	59.98	1	1032
25/03/2006	13	4.27	335.83	23.88	985.3	60.19	1	1025
25/03/2006	14	4.23	333.01	22.73	985.3	61.93	1	961
25/03/2006	15	3.79	335.39	21.27	985.3	64.76	1	864
25/03/2006	16	2.39	343.23	19.44	984.79	70.02	1	702
25/03/2006	17	2.39	348.17	16.61	984.87	78.02	0	481
25/03/2006	18	0.99	35.13	12.13	984.57	94.47	0	108
25/03/2006	19	1.03	107.55	9.5	984.77	97.71	0	43
25/03/2006	20	2.12	163.53	9.46	984.98	98.65	0	25
25/03/2006	21	3.86	167.58	9.53	985.04	99.55	0	0
25/03/2006	22	4.95	171.39	9.53	985.09	99.76	8	0
25/03/2006	23	5.72	173.17	9.89	985.05	99.8	1	0
25/03/2006	24	6.22	172.61	9.37	984.97	99.71	1	0
26/03/2006	1	6.51	173.91	9.34	984.96	99.25	1	14
26/03/2006	2	6.76	172.52	9.17	984.97	99.3	1	13
26/03/2006	3	7.08	170.98	8.98	985.09	99.25	3	14
26/03/2006	4	7.4	169.72	8.72	985.21	99.3	6	13
26/03/2006	5	7.67	169.03	8.6	985.28	99.46	9	10
26/03/2006	6	8.03	168.51	8.93	985.34	99.68	3	0
26/03/2006	7	5.3	301.26	11.21	989.05	98.05	10	37
26/03/2006	8	4.94	300.15	12.52	989.09	89.85	10	203
26/03/2006	9	4.45	302.98	14.66	989.46	81.33	9	396
26/03/2006	10	4.02	310.66	16.88	989.61	73.86	9	587
26/03/2006	11	4.2	315	18.72	989.94	72.77	9	624

26/03/2006	12	4.16	318.12	16.6	990.22	78.27	9	475
26/03/2006	13	3.75	320.41	17.8	990.22	74.13	6	584
26/03/2006	14	3.75	323.47	19.35	990.4	69.66	2	711
26/03/2006	15	4.01	324.13	19.48	990.85	69.99	9	703
26/03/2006	16	3.27	324.71	17.67	991.2	74.53	4	573
26/03/2006	17	3.06	325.64	14.23	991.56	84.44	5	324
26/03/2006	18	2.09	325.93	10.6	991.91	97.04	5	56
26/03/2006	19	1.35	308.4	9.14	992.14	99.81	9	0
26/03/2006	20	2.01	293.5	10	991.97	99.81	7	0
26/03/2006	21	2.45	295.41	9.57	991.84	99.81	10	0
26/03/2006	22	2.43	295.3	9.73	992.06	99.81	9	0
26/03/2006	23	1.91	294.15	9.84	992.42	99.33	9	13
26/03/2006	24	1.62	288.77	9.54	992.66	99.67	9	0
27/03/2006	1	1.33	277.34	9.13	992.83	99.65	5	0
27/03/2006	2	1.42	260.67	8.64	992.83	99.63	5	0
27/03/2006	3	1.46	268.82	7.84	992.7	98.88	0	21
27/03/2006	4	1.54	279.34	6.75	992.59	98.02	0	36
27/03/2006	5	1.7	295.36	5.99	992.56	96.18	0	70
27/03/2006	6	1.47	304.77	5.67	992.49	95.51	0	83
27/03/2006	7	1.29	318.14	11.68	991.49	86.63	0	270
27/03/2006	8	2.56	339.65	16.04	991.57	77.55	0	491
27/03/2006	9	2.98	349.18	19.38	991.57	68.01	0	758
27/03/2006	10	3.21	2.14	21.89	991.23	62.6	0	934
27/03/2006	11	3.39	2.36	23.66	990.94	59.22	0	1055
27/03/2006	12	3.22	5.16	24.79	990.57	57.46	0	1123
27/03/2006	13	3.2	3.59	25.01	990.54	57.34	0	1129
27/03/2006	14	3.34	9.49	24.15	990.44	59.15	0	1061
27/03/2006	15	3.44	15.01	22.32	990.34	63.34	0	914
27/03/2006	16	3.3	16.35	19.76	990.19	69.71	0	712
27/03/2006	17	2.9	13.36	16.45	989.94	77.81	0	486
27/03/2006	18	1.86	6.17	12	989.77	94.24	0	112
27/03/2006	19	1.48	0.77	9.18	989.6	99.09	0	17
27/03/2006	20	0.89	340.95	8.51	989.46	98.37	0	30
27/03/2006	21	0.76	322.52	8.06	989.21	96.9	10	58
27/03/2006	22	0.66	314.38	8.11	989.09	94.79	10	98
27/03/2006	23	0.62	309.09	7.46	989	92.18	3	148
27/03/2006	24	0.65	303.69	7.11	988.91	90.09	0	189
28/03/2006	1	0.45	302.28	6.73	988.72	87.82	3	235
28/03/2006	2	0.32	284.47	6.36	988.31	85.36	0	284
28/03/2006	3	0.14	225	6.08	987.81	82.99	3	334
28/03/2006	4	0.31	166.87	6.29	987.27	82.08	10	354
28/03/2006	5	0.75	170.04	7.27	986.85	83.22	10	332
28/03/2006	6	1.5	183.81	7.92	986.4	81.57	10	370
28/03/2006	7	1.06	283.64	13.59	986.45	77.28	0	488
28/03/2006	8	1.07	359.46	18.21	986.04	67.89	0	754
28/03/2006	9	2	10.97	21.53	985.84	59.38	0	1033
28/03/2006	10	2.22	18.68	24.1	985.56	54.7	2	1213
28/03/2006	11	1.94	26.04	25.88	985.15	51.9	9	1332
28/03/2006	12	1.55	36.87	27.51	984.73	50.03	0	1420
28/03/2006	13	1.41	72.21	27.65	984.29	50.67	10	1396
28/03/2006	14	1.75	109.06	26.93	983.87	53.18	10	1294
28/03/2006	15	2.4	131.12	25.46	983.68	58.54	9	1092

28/03/2006	16	2.97	143.48	23.17	983.46	66.73	10	817
28/03/2006	17	3.54	155.32	20.16	983.35	77.55	10	507
28/03/2006	18	4.23	164.65	15.78	983.21	92.11	10	160
28/03/2006	19	5.15	172.07	13.7	983.05	95.4	10	90
28/03/2006	20	5.4	173.3	13.61	982.76	92.03	10	159
28/03/2006	21	4.94	175.94	13.84	982.63	91.24	10	176
28/03/2006	22	3.46	193.19	13.66	982.78	94.05	10	118
28/03/2006	23	2.35	254.42	14.11	983.15	93.58	10	128
28/03/2006	24	3.61	290.09	13.95	983.56	84.19	10	328
29/03/2006	1	5.33	294.36	13.41	984.02	79.02	10	446
29/03/2006	2	7.83	290.01	12.8	984.29	81.98	10	375
29/03/2006	3	8.35	287.78	11.97	984.62	91.42	10	169
29/03/2006	4	8.36	290.23	11.74	985.15	92.42	10	149
29/03/2006	5	7.86	293.63	11.03	985.66	93.15	10	133
29/03/2006	6	7.63	294.62	10.47	986.13	95.13	10	93
29/03/2006	7	8.45	298.96	12.34	986.78	88.73	3	226
29/03/2006	8	8.7	300.99	15.26	987.09	75.53	3	538
29/03/2006	9	8.6	306.2	17.9	987.35	66.81	2	783
29/03/2006	10	8.26	311.91	19.93	987.51	61.64	0	949
29/03/2006	11	7.6	316.07	21.52	987.52	57.71	0	1087
29/03/2006	12	7.05	320.24	22.42	987.52	55.89	0	1156
29/03/2006	13	6.98	320.64	22.34	987.79	55.88	0	1156
29/03/2006	14	6.8	317.92	21.44	988.03	57.16	0	1105
29/03/2006	15	6.39	313.54	19.83	988.18	59.77	0	1007
29/03/2006	16	5.95	310.57	17.43	988.11	63.79	0	867
29/03/2006	17	5.33	310.89	14.33	988.05	69.66	1	684
29/03/2006	18	4.46	313.18	10.17	988.14	82.53	10	355
29/03/2006	19	3.69	314.78	7.75	988.21	85.82	10	278
29/03/2006	20	3.47	316.4	7.73	988.44	86.43	10	265
29/03/2006	21	3.64	317.11	7.96	988.71	87.1	10	252
29/03/2006	22	3.87	317.41	7.57	989.24	90.99	8	172
29/03/2006	23	3.75	312.41	6.59	989.47	96.09	1	72
29/03/2006	24	3.33	304.22	5.77	989.65	98.03	0	36
30/03/2006	1	3.04	301.81	5.21	989.77	97.62	0	43
30/03/2006	2	2.92	306.36	4.91	990.13	97.01	0	54
30/03/2006	3	2.63	305.87	4.56	990.26	96.33	0	67
30/03/2006	4	2.47	300.72	4.32	990.41	95.86	0	75
30/03/2006	5	2.7	299.03	4.63	990.98	95.85	10	76
30/03/2006	6	2.52	294.63	5.03	991.18	94.84	0	95
30/03/2006	7	4.31	304.32	11.01	989.89	78.66	0	446
30/03/2006	8	4.89	316.08	15.13	990.29	66.74	0	768
30/03/2006	9	5.04	317.09	18.27	990.11	60.07	0	986
30/03/2006	10	5.74	323.21	20.44	990.19	55.63	0	1148
30/03/2006	11	5.69	326.84	21.99	990.39	52.51	0	1271
30/03/2006	12	5.88	328.07	22.62	990.73	51.11	0	1329
30/03/2006	13	5.51	331.25	22.67	990.94	51.04	0	1332
30/03/2006	14	4.74	335.44	22.09	990.89	52.22	0	1283
30/03/2006	15	4.73	338.54	20.43	991.02	55.33	0	1158
30/03/2006	16	4.62	338.94	17.91	991.46	60.27	0	977
30/03/2006	17	3.62	347.08	14.84	991.42	67.5	0	745
30/03/2006	18	2.77	347.72	10.49	991.65	82.89	0	348
30/03/2006	19	1.77	341.57	7.38	991.75	95.3	0	88

30/03/2006	20	1.13	311.76	6.61	991.52	96.11	0	72
30/03/2006	21	1.07	283.52	6.05	991.19	95.06	0	91
30/03/2006	22	0.88	277.21	5.53	991.01	93.79	0	115
30/03/2006	23	0.73	255.77	5.07	990.86	92.45	1	140
30/03/2006	24	0.88	250.13	4.89	990.89	91.39	0	161
31/03/2006	1	1.3	268.68	5.1	991.18	89.57	9	196
31/03/2006	2	1.38	280.01	4.93	991.25	89.21	3	203
31/03/2006	3	1.62	289.89	4.76	991.46	89.57	4	196
31/03/2006	4	1.75	297.88	4.57	991.53	89.72	5	193
31/03/2006	5	1.61	296.57	5.42	991.42	89.21	10	204
31/03/2006	6	1.72	294.33	4.2	991.24	91.18	10	164
31/03/2006	7	1.57	295.26	11.69	989.66	76.75	0	493
31/03/2006	8	2.58	323.04	16.09	989.56	65.43	0	811
31/03/2006	9	3.56	332.71	19.12	989.79	58.61	0	1038
31/03/2006	10	3.7	335.1	21.51	989.54	54.26	0	1204
31/03/2006	11	4.48	330.57	22.88	989.7	51.81	0	1305
31/03/2006	12	5.15	331.44	23.27	990.08	50.48	0	1359
31/03/2006	13	5.02	334.15	23.21	990.19	50.97	0	1340
31/03/2006	14	5.11	335.99	22.26	989.96	52.73	0	1266
31/03/2006	15	4.96	338.71	20.59	989.84	56.13	0	1132
31/03/2006	16	4.64	339.85	18.25	989.84	61.63	0	937
31/03/2006	17	3.91	341.66	15.27	989.77	69.35	0	698
31/03/2006	18	2.53	341.78	11.42	989.66	85.07	0	303
31/03/2006	19	1.59	336.99	8.44	989.6	94.14	0	111
31/03/2006	20	0.96	326.48	7.77	989.63	94.38	0	106
31/03/2006	21	0.93	309.33	7.47	989.45	91.74	0	157
31/03/2006	22	0.94	307.23	7.27	989.42	90.49	0	182
31/03/2006	23	1.03	316.57	7.1	989.43	89.88	0	194
31/03/2006	24	1.19	325.64	6.91	989.47	89.75	0	196
01/04/2006	1	1.33	332.28	6.67	989.57	89.85	0	193
01/04/2006	2	1.42	336.32	6.4	989.74	90.13	0	187
01/04/2006	3	1.45	334.67	6.17	989.63	90.45	0	181
01/04/2006	4	1.54	329.61	6	989.69	90.61	0	177
01/04/2006	5	1.6	328.3	5.85	989.72	90.54	0	178
01/04/2006	6	1.56	329.16	5.69	989.59	90.55	0	178
01/04/2006	7	1.68	314.04	12.62	988.75	69.46	0	680
01/04/2006	8	2.26	349.54	17.03	988.26	61.27	0	939
01/04/2006	9	2.83	1.62	20.33	988	54.48	0	1186
01/04/2006	10	2.94	2.34	23.05	987.82	50.53	0	1355
01/04/2006	11	2.72	9.32	25.24	987.53	48.4	0	1460
01/04/2006	12	2.86	18.75	26.48	987.24	47.57	0	1507
01/04/2006	13	2.82	32.11	26.85	987.02	48.24	0	1484
01/04/2006	14	2.61	50.59	26.21	986.85	50.11	0	1403
01/04/2006	15	2.36	76.55	24.84	986.79	53.72	0	1254
01/04/2006	16	2.51	112.78	22.52	986.76	60.06	0	1018
01/04/2006	17	3.13	143.06	19.14	986.86	69.39	0	718
01/04/2006	18	3.8	158.03	14.54	986.96	82.48	0	369
01/04/2006	19	4.58	170.46	12	986.98	81.05	0	394
01/04/2006	20	4.76	174.94	11.76	986.69	76.88	0	490
01/04/2006	21	4.62	174.78	11.45	986.32	77.14	0	483
01/04/2006	22	4.27	176.37	11.2	986.04	82.78	0	353
01/04/2006	23	3.73	183.23	11.07	985.87	89.54	0	207

01/04/2006	24	3.09	193.27	10.91	985.75	92.85	0	139
02/04/2006	1	2.42	206.99	10.63	985.76	95.1	0	94
02/04/2006	2	2.28	217.17	10.49	985.81	93.67	0	122
02/04/2006	3	1.99	229.9	9.9	985.75	91.1	0	173
02/04/2006	4	1.84	240.64	9.43	985.72	89.81	0	199
02/04/2006	5	1.87	241.66	9.09	985.51	89.47	0	205
02/04/2006	6	1.84	233.19	8.79	985.18	88.98	0	215
02/04/2006	7	1.18	220.55	16.33	984.71	77.16	0	502
02/04/2006	8	2.08	306.98	20.65	984.79	71.58	10	666
02/04/2006	9	3.5	314.42	23.02	984.67	62.37	7	949
02/04/2006	10	4.14	318.03	24.74	984.39	57.05	1	1136
02/04/2006	11	4.52	324.73	25.96	984.03	54.6	1	1233
02/04/2006	12	4.58	330.02	26.59	983.64	53.95	1	1263
02/04/2006	13	4.49	330.92	26.53	983.25	53.62	2	1274
02/04/2006	14	4.52	327.01	25.37	983.02	54.83	1	1220
02/04/2006	15	4.58	323.71	23.86	982.96	57.08	0	1128
02/04/2006	16	4.7	319.57	21.21	982.9	62.1	0	944
02/04/2006	17	4.77	313.81	17.82	982.97	69.9	0	697
02/04/2006	18	4.64	307.29	13.72	983.05	83.37	0	346
02/04/2006	19	4.64	300.16	11.16	983.17	90.59	0	185
02/04/2006	20	5.16	296.12	10.75	983.25	91.05	0	175
02/04/2006	21	5.81	295.73	10.56	983.35	92.24	0	151
02/04/2006	22	6.44	296.84	10.4	983.69	95.81	0	80
02/04/2006	23	6.95	296.49	10.6	984.14	98.69	3	25
02/04/2006	24	7.13	295.42	10.55	984.45	99.27	3	14
03/04/2006	1	7.25	293.74	10.48	984.74	99.27	3	14
03/04/2006	2	7.38	292.64	10.3	984.99	99.58	3	0
03/04/2006	3	7.27	293	10.07	985.05	99.8	3	0
03/04/2006	4	7.06	293.19	9.87	985.1	99.8	4	0
03/04/2006	5	6.68	293.57	9.6	985.15	99.8	4	0
03/04/2006	6	6.38	293.55	9.43	985.13	99.78	4	0
03/04/2006	7	7.99	291.27	13.48	983.66	88.67	3	229
03/04/2006	8	9.18	296.87	16.4	983.77	76.81	4	510
03/04/2006	9	9.76	299.8	18.53	983.99	69.05	4	724
03/04/2006	10	9.74	302.55	20.42	984.12	64.7	4	860
03/04/2006	11	9.69	303.08	20.08	984.09	66.12	4	816
03/04/2006	12	9.92	302.91	21.52	984.34	60.27	4	1004
03/04/2006	13	9.77	301.87	21.75	984.5	60.4	4	1002
03/04/2006	14	9.52	300.01	21.09	984.53	61.86	4	951
03/04/2006	15	9.19	296.09	19.8	984.59	65.05	3	846
03/04/2006	16	8.83	294.07	17.68	984.48	70.8	0	671
03/04/2006	17	8.55	292.55	15.02	984.5	78.96	0	453
03/04/2006	18	8.05	291.27	11.66	984.62	93	3	137
03/04/2006	19	7.43	289.58	10.03	984.73	99.51	3	0
03/04/2006	20	7.03	288.92	9.73	984.76	99.78	3	0
03/04/2006	21	6.44	287.9	9.54	984.81	99.79	4	0
03/04/2006	22	5.82	286.38	9.33	984.95	99.76	4	0
03/04/2006	23	5.25	286.16	9.09	985.05	99.58	4	0
03/04/2006	24	5.04	287.79	8.81	985.08	99.37	3	12
04/04/2006	1	5.27	289.16	8.43	985.11	98.99	3	19
04/04/2006	2	5.38	289.98	7.26	985.02	98.36	0	30
04/04/2006	3	5.29	290.45	6.73	984.77	97.54	0	45

04/04/2006	4	5.05	291.13	6.37	984.6	98.01	0	36
04/04/2006	5	4.9	293.95	6.12	984.4	98.13	0	34
04/04/2006	6	4.79	296.94	6.05	984.29	98.31	2	31
04/04/2006	7	8.42	167.1	11.53	985.42	97.11	10	55
04/04/2006	8	8.42	167.1	11.53	985.42	97.11	10	55
04/04/2006	9	8.42	167.1	11.53	985.42	97.11	10	55
04/04/2006	10	8.42	167.1	11.53	985.42	97.11	10	55
04/04/2006	11	8.42	167.1	11.53	985.42	97.11	10	55
04/04/2006	12	8.42	167.1	11.53	985.42	97.11	10	55
04/04/2006	13	8.42	167.1	11.53	985.42	97.11	10	55
04/04/2006	14	8.42	167.1	11.53	985.42	97.11	10	55
04/04/2006	15	8.42	167.1	11.53	985.42	97.11	10	55
04/04/2006	16	8.42	167.1	11.53	985.42	97.11	10	55
04/04/2006	17	8.42	167.1	11.53	985.42	97.11	10	55
04/04/2006	18	8.42	167.1	11.53	985.42	97.11	10	55
04/04/2006	19	8.42	167.1	11.53	985.42	97.11	10	55
04/04/2006	20	8.42	167.1	11.53	985.42	97.11	10	55
04/04/2006	21	8.42	167.1	11.53	985.42	97.11	10	55
04/04/2006	22	8.42	167.1	11.53	985.42	97.11	10	55
04/04/2006	23	8.42	167.1	11.53	985.42	97.11	10	55
04/04/2006	24	8.42	167.1	11.53	985.42	97.11	10	55
05/04/2006	1	8.42	167.1	11.53	985.42	97.11	10	55
05/04/2006	2	8.42	167.1	11.53	985.42	97.11	10	55
05/04/2006	3	8.42	167.1	11.53	985.42	97.11	10	55
05/04/2006	4	8.42	167.1	11.53	985.42	97.11	10	55
05/04/2006	5	8.42	167.1	11.53	985.42	97.11	10	55
05/04/2006	6	8.42	167.1	11.53	985.42	97.11	10	55
05/04/2006	7	8.42	167.1	11.53	985.42	97.11	10	55
05/04/2006	8	8.42	167.1	11.53	985.42	97.11	10	55
05/04/2006	9	8.42	167.1	11.53	985.42	97.11	10	55
05/04/2006	10	8.42	167.1	11.53	985.42	97.11	10	55
05/04/2006	11	8.42	167.1	11.53	985.42	97.11	10	55
05/04/2006	12	8.42	167.1	11.53	985.42	97.11	10	55
05/04/2006	13	8.42	167.1	11.53	985.42	97.11	10	55
05/04/2006	14	8.42	167.1	11.53	985.42	97.11	10	55
05/04/2006	15	8.42	167.1	11.53	985.42	97.11	10	55
05/04/2006	16	8.42	167.1	11.53	985.42	97.11	10	55
05/04/2006	17	8.42	167.1	11.53	985.42	97.11	10	55
05/04/2006	18	8.42	167.1	11.53	985.42	97.11	10	55
05/04/2006	19	8.42	167.1	11.53	985.42	97.11	10	55
05/04/2006	20	8.42	167.1	11.53	985.42	97.11	10	55
05/04/2006	21	8.42	167.1	11.53	985.42	97.11	10	55
05/04/2006	22	8.42	167.1	11.53	985.42	97.11	10	55
05/04/2006	23	8.42	167.1	11.53	985.42	97.11	10	55
05/04/2006	24	8.42	167.1	11.53	985.42	97.11	10	55
06/04/2006	1	8.42	167.1	11.53	985.42	97.11	10	55
06/04/2006	2	8.42	167.1	11.53	985.42	97.11	10	55
06/04/2006	3	8.42	167.1	11.53	985.42	97.11	10	55
06/04/2006	4	8.42	167.1	11.53	985.42	97.11	10	55
06/04/2006	5	8.42	167.1	11.53	985.42	97.11	10	55
06/04/2006	6	8.42	167.1	11.53	985.42	97.11	10	55
06/04/2006	7	8.42	167.1	11.53	985.42	97.11	10	55

06/04/2006	8	8.42	167.1	11.53	985.42	97.11	10	55
06/04/2006	9	8.42	167.1	11.53	985.42	97.11	10	55
06/04/2006	10	8.42	167.1	11.53	985.42	97.11	10	55
06/04/2006	11	8.42	167.1	11.53	985.42	97.11	10	55
06/04/2006	12	8.42	167.1	11.53	985.42	97.11	10	55
06/04/2006	13	8.42	167.1	11.53	985.42	97.11	10	55
06/04/2006	14	8.42	167.1	11.53	985.42	97.11	10	55
06/04/2006	15	8.42	167.1	11.53	985.42	97.11	10	55
06/04/2006	16	8.42	167.1	11.53	985.42	97.11	10	55
06/04/2006	17	8.42	167.1	11.53	985.42	97.11	10	55
06/04/2006	18	8.42	167.1	11.53	985.42	97.11	10	55
06/04/2006	19	8.42	167.1	11.53	985.42	97.11	10	55
06/04/2006	20	8.42	167.1	11.53	985.42	97.11	10	55
06/04/2006	21	8.42	167.1	11.53	985.42	97.11	10	55
06/04/2006	22	8.42	167.1	11.53	985.42	97.11	10	55
06/04/2006	23	8.42	167.1	11.53	985.42	97.11	10	55
06/04/2006	24	8.42	167.1	11.53	985.42	97.11	10	55
07/04/2006	1	8.42	167.1	11.53	985.42	97.11	10	55
07/04/2006	2	8.42	167.1	11.53	985.42	97.11	10	55
07/04/2006	3	8.42	167.1	11.53	985.42	97.11	10	55
07/04/2006	4	8.42	167.1	11.53	985.42	97.11	10	55
07/04/2006	5	8.42	167.1	11.53	985.42	97.11	10	55
07/04/2006	6	8.42	167.1	11.53	985.42	97.11	10	55
07/04/2006	7	7	299.71	13.95	979.21	89.08	5	221
07/04/2006	8	7.06	301.14	16.67	979.4	76.78	4	512
07/04/2006	9	7.34	303.6	19.43	979.63	66.88	1	790
07/04/2006	10	7.79	304.75	21.35	979.9	60.4	1	999
07/04/2006	11	8.47	304.61	22.35	980.31	57.96	1	1086
07/04/2006	12	8.74	304.09	22.75	980.76	56.92	1	1124
07/04/2006	13	8.78	303.91	22.51	981.07	57.49	1	1103
07/04/2006	14	8.38	304.01	21.73	981.46	59.43	1	1033
07/04/2006	15	7.82	304.06	20.33	981.8	62.54	1	924
07/04/2006	16	7.09	303.08	18.26	982.15	67.25	1	772
07/04/2006	17	6.32	301.07	15.58	982.49	74.04	0	577
07/04/2006	18	5.57	297.35	12.01	982.81	86.27	0	278
07/04/2006	19	4.96	292.9	9.15	983.08	93.78	0	119
07/04/2006	20	4.87	292.09	8.68	983.51	93.85	0	117
07/04/2006	21	4.86	292.87	8.27	983.83	94.31	0	108
07/04/2006	22	4.8	291	7.9	984.2	96.6	0	63
07/04/2006	23	4.7	286.2	7.89	984.5	97.94	3	38
07/04/2006	24	4.49	282.34	7.65	984.72	98.73	3	23
08/04/2006	1	4.26	279.6	7.37	984.98	98.8	3	22
08/04/2006	2	3.97	275.35	6.98	985.18	98.73	3	23
08/04/2006	3	3.63	272.05	6.47	985.24	98.55	1	27
08/04/2006	4	3.23	269.65	5.81	985.4	98.37	0	30
08/04/2006	5	2.97	269.81	5.48	985.55	98.08	0	35
08/04/2006	6	2.84	272.02	5.12	985.76	97.83	0	39
08/04/2006	7	8.42	167.1	11.53	985.42	97.11	10	55
08/04/2006	8	8.42	167.1	11.53	985.42	97.11	10	55
08/04/2006	9	8.42	167.1	11.53	985.42	97.11	10	55
08/04/2006	10	8.42	167.1	11.53	985.42	97.11	10	55
08/04/2006	11	8.42	167.1	11.53	985.42	97.11	10	55

08/04/2006	12	8.42	167.1	11.53	985.42	97.11	10	55
08/04/2006	13	8.42	167.1	11.53	985.42	97.11	10	55
08/04/2006	14	8.42	167.1	11.53	985.42	97.11	10	55
08/04/2006	15	8.42	167.1	11.53	985.42	97.11	10	55
08/04/2006	16	8.42	167.1	11.53	985.42	97.11	10	55
08/04/2006	17	8.42	167.1	11.53	985.42	97.11	10	55
08/04/2006	18	8.42	167.1	11.53	985.42	97.11	10	55
08/04/2006	19	8.42	167.1	11.53	985.42	97.11	10	55
08/04/2006	20	8.42	167.1	11.53	985.42	97.11	10	55
08/04/2006	21	8.42	167.1	11.53	985.42	97.11	10	55
08/04/2006	22	8.42	167.1	11.53	985.42	97.11	10	55
08/04/2006	23	8.42	167.1	11.53	985.42	97.11	10	55
08/04/2006	24	8.42	167.1	11.53	985.42	97.11	10	55
09/04/2006	1	8.42	167.1	11.53	985.42	97.11	10	55
09/04/2006	2	8.42	167.1	11.53	985.42	97.11	10	55
09/04/2006	3	8.42	167.1	11.53	985.42	97.11	10	55
09/04/2006	4	8.42	167.1	11.53	985.42	97.11	10	55
09/04/2006	5	8.42	167.1	11.53	985.42	97.11	10	55
09/04/2006	6	8.42	167.1	11.53	985.42	97.11	10	55
09/04/2006	7	0.61	341.86	13.01	987.15	79.1	0	442
09/04/2006	8	1.74	27.01	17.48	987.05	68.19	0	742
09/04/2006	9	1.98	37.39	21.05	986.93	59.41	0	1028
09/04/2006	10	1.84	49.64	23.92	986.75	53.98	0	1237
09/04/2006	11	1.8	67.84	25.8	986.77	50.76	0	1374
09/04/2006	12	2.12	105.35	26.67	986.62	49.69	0	1424
09/04/2006	13	2.93	131.41	26.26	986.38	50.15	0	1402
09/04/2006	14	3.89	145.16	24.96	986.13	52.03	0	1318
09/04/2006	15	4.86	155.7	22.75	986.16	55.14	0	1185
09/04/2006	16	5.7	164.23	19.83	986.2	58.32	0	1053
09/04/2006	17	6.51	169.19	16.24	986.32	63.37	0	871
09/04/2006	18	7.17	169.63	12.23	986.42	78.72	0	449
09/04/2006	19	7.68	169.8	9.23	986.54	93.06	0	133
09/04/2006	20	7.91	169.81	9.08	986.54	96.94	0	58
09/04/2006	21	7.85	170.32	9.1	986.35	98.59	0	26
09/04/2006	22	7.85	169.51	9.09	986.42	98.88	0	21
09/04/2006	23	8.09	168.52	9.02	986.37	99.06	0	18
09/04/2006	24	8.59	167.02	9.16	986.21	99.18	5	15
10/04/2006	1	9.19	165.71	10.71	986.06	98.88	9	21
10/04/2006	2	9.8	164.8	11.1	986	99.39	9	12
10/04/2006	3	10.32	163.8	11.41	985.93	99.47	9	10
10/04/2006	4	10.68	163.96	11.52	985.83	99.67	9	0
10/04/2006	5	11.35	164.25	11.37	985.64	99.79	9	0
10/04/2006	6	11.99	164.42	11.22	985.36	99.76	10	0
10/04/2006	7	10.35	163.67	14.32	983.76	83.5	2	345
10/04/2006	8	10.03	163.25	17.61	983.35	73.34	1	604
10/04/2006	9	10.6	164.57	20.32	982.86	62.89	1	914
10/04/2006	10	11.13	165.33	22.11	982.59	58.68	0	1060
10/04/2006	11	11.75	165.11	23.17	982.29	58.06	1	1089
10/04/2006	12	12.13	165.24	23.78	982.02	58.81	0	1069
10/04/2006	13	12.15	165.03	23.83	981.95	59.88	0	1034
10/04/2006	14	12.03	167.71	22.09	982.11	63.72	10	901
10/04/2006	15	11.35	166.29	19.87	982.23	70.91	10	680

10/04/2006	16	11.33	165.69	19.17	981.98	73.51	10	607
10/04/2006	17	11.71	166.32	16.68	981.57	81.84	9	390
10/04/2006	18	11.98	166.44	13.95	981.41	92.77	8	144
10/04/2006	19	11.83	167.65	12.71	981.57	98.65	10	26
10/04/2006	20	11.07	166.68	13.24	981.48	97.87	10	41
10/04/2006	21	10.92	166.17	13.27	981.23	97.71	10	44
10/04/2006	22	11.77	165.28	13.03	980.91	97.46	10	49
10/04/2006	23	11.91	166.7	12.85	980.38	97.87	10	41
10/04/2006	24	12.23	167.87	12.82	979.94	97.84	10	42
11/04/2006	1	11.47	168.79	12.86	979.93	96.67	10	65
11/04/2006	2	10.15	168.92	12.8	980.07	97.15	10	55
11/04/2006	3	7.15	173.25	12.67	980.77	97.87	10	41
11/04/2006	4	4.64	179.26	12.53	980.89	95.43	10	89
11/04/2006	5	2.89	193.8	11.58	980.72	93.63	10	124
11/04/2006	6	2.12	226.53	12.62	980.56	81.15	10	394
11/04/2006	7	2.23	159.29	20.08	980.08	66.8	10	796
11/04/2006	8	2.6	263.37	24	980.71	58.59	10	1078
11/04/2006	9	6.15	282.3	24.79	981.51	52.25	4	1308
11/04/2006	10	5.67	287.35	24.14	981.46	57.9	10	1103
11/04/2006	11	2.5	286.04	25.43	980.16	58.92	10	1079
11/04/2006	12	4.81	319.22	27.61	980.46	55.15	1	1228
11/04/2006	13	6.6	312.85	18.79	981.66	78.92	10	467
11/04/2006	14	6.32	310.44	14.79	981.64	91.89	10	163
11/04/2006	15	6.22	324.49	19.92	980.66	74.84	9	575
11/04/2006	16	7.35	326.83	17.67	980.49	78.48	5	474
11/04/2006	17	7.63	325.31	14.9	981.07	80.8	5	409
11/04/2006	18	8.07	322.86	12	981.45	84.82	9	310
11/04/2006	19	8.88	326.2	10.25	981.94	86.06	3	279
11/04/2006	20	7.7	332.54	10.27	981.48	86.6	0	267
11/04/2006	21	6.67	325.19	8.65	981.23	96.17	3	72
11/04/2006	22	5.99	303	8.24	980.77	98.07	4	36
11/04/2006	23	8.16	287.39	7.48	980.25	94.05	4	112
11/04/2006	24	10.93	291.97	8.82	980.3	97.15	2	53
12/04/2006	1	11.91	299.86	8.07	980.91	87.53	1	243
12/04/2006	2	11.75	298.53	7.37	981.56	87.95	1	233
12/04/2006	3	11.57	298.34	7.71	981.64	91.53	4	161
12/04/2006	4	11.38	300.39	7.94	981.57	93.82	4	117
12/04/2006	5	11.12	302.36	8.3	981.41	97.21	7	52
12/04/2006	6	10.59	306.32	9.62	981.38	95.4	9	88
12/04/2006	7	8.42	167.1	11.53	985.42	97.11	10	55
12/04/2006	8	8.42	167.1	11.53	985.42	97.11	10	55
12/04/2006	9	8.42	167.1	11.53	985.42	97.11	10	55
12/04/2006	10	8.42	167.1	11.53	985.42	97.11	10	55
12/04/2006	11	8.42	167.1	11.53	985.42	97.11	10	55
12/04/2006	12	8.42	167.1	11.53	985.42	97.11	10	55
12/04/2006	13	8.42	167.1	11.53	985.42	97.11	10	55
12/04/2006	14	8.42	167.1	11.53	985.42	97.11	10	55
12/04/2006	15	8.42	167.1	11.53	985.42	97.11	10	55
12/04/2006	16	8.42	167.1	11.53	985.42	97.11	10	55
12/04/2006	17	8.42	167.1	11.53	985.42	97.11	10	55
12/04/2006	18	8.42	167.1	11.53	985.42	97.11	10	55
12/04/2006	19	8.42	167.1	11.53	985.42	97.11	10	55

12/04/2006	20	8.42	167.1	11.53	985.42	97.11	10	55
12/04/2006	21	8.42	167.1	11.53	985.42	97.11	10	55
12/04/2006	22	8.42	167.1	11.53	985.42	97.11	10	55
12/04/2006	23	8.42	167.1	11.53	985.42	97.11	10	55
12/04/2006	24	8.42	167.1	11.53	985.42	97.11	10	55
13/04/2006	1	8.42	167.1	11.53	985.42	97.11	10	55
13/04/2006	2	8.42	167.1	11.53	985.42	97.11	10	55
13/04/2006	3	8.42	167.1	11.53	985.42	97.11	10	55
13/04/2006	4	8.42	167.1	11.53	985.42	97.11	10	55
13/04/2006	5	8.42	167.1	11.53	985.42	97.11	10	55
13/04/2006	6	8.42	167.1	11.53	985.42	97.11	10	55
13/04/2006	7	8.42	167.1	11.53	985.42	97.11	10	55
13/04/2006	8	8.42	167.1	11.53	985.42	97.11	10	55
13/04/2006	9	8.42	167.1	11.53	985.42	97.11	10	55
13/04/2006	10	8.42	167.1	11.53	985.42	97.11	10	55
13/04/2006	11	8.42	167.1	11.53	985.42	97.11	10	55
13/04/2006	12	8.42	167.1	11.53	985.42	97.11	10	55
13/04/2006	13	8.42	167.1	11.53	985.42	97.11	10	55
13/04/2006	14	8.42	167.1	11.53	985.42	97.11	10	55
13/04/2006	15	8.42	167.1	11.53	985.42	97.11	10	55
13/04/2006	16	8.42	167.1	11.53	985.42	97.11	10	55
13/04/2006	17	8.42	167.1	11.53	985.42	97.11	10	55
13/04/2006	18	8.42	167.1	11.53	985.42	97.11	10	55
13/04/2006	19	8.42	167.1	11.53	985.42	97.11	10	55
13/04/2006	20	8.42	167.1	11.53	985.42	97.11	10	55
13/04/2006	21	8.42	167.1	11.53	985.42	97.11	10	55
13/04/2006	22	8.42	167.1	11.53	985.42	97.11	10	55
13/04/2006	23	8.42	167.1	11.53	985.42	97.11	10	55
13/04/2006	24	8.42	167.1	11.53	985.42	97.11	10	55
14/04/2006	1	8.42	167.1	11.53	985.42	97.11	10	55
14/04/2006	2	8.42	167.1	11.53	985.42	97.11	10	55
14/04/2006	3	8.42	167.1	11.53	985.42	97.11	10	55
14/04/2006	4	8.42	167.1	11.53	985.42	97.11	10	55
14/04/2006	5	8.42	167.1	11.53	985.42	97.11	10	55
14/04/2006	6	8.42	167.1	11.53	985.42	97.11	10	55
14/04/2006	7	6.93	329.11	12.61	985.99	76.07	1	513
14/04/2006	8	7.04	325.07	15.64	986.44	69.98	4	683
14/04/2006	9	6.72	321.46	16.76	986.75	69.2	4	710
14/04/2006	10	7.05	319.89	18.26	987.31	65.34	3	827
14/04/2006	11	7.57	317.14	21.41	987.78	55.98	1	1144
14/04/2006	12	7.83	313.5	22.07	988.35	53.99	1	1219
14/04/2006	13	7.68	311.78	22.19	988.66	53.05	1	1254
14/04/2006	14	7.39	310.89	21.47	988.67	53.61	0	1227
14/04/2006	15	7.08	311.68	20.18	988.87	55.81	0	1139
14/04/2006	16	6.59	313.09	18.05	989.17	60.81	0	961
14/04/2006	17	5.85	313.68	15.3	989.59	69.68	0	689
14/04/2006	18	4.69	313.01	11.84	989.96	82.48	0	361
14/04/2006	19	3.47	306.8	8.17	990.4	97.35	0	49
14/04/2006	20	2.78	302.38	7.41	990.71	98.87	0	21
14/04/2006	21	2.48	301.32	6.93	990.76	98.56	0	26
14/04/2006	22	2.35	299.84	6.53	991.04	98.12	0	34
14/04/2006	23	2.32	298.55	6.17	991.4	97.66	0	43

14/04/2006	24	1.96	292.78	5.67	991.59	96.73	0	60
15/04/2006	1	1.6	281.52	5.23	991.73	95.06	0	91
15/04/2006	2	1.63	279.52	5.02	992.14	92.58	0	138
15/04/2006	3	1.5	272.67	4.74	992.33	90.55	0	177
15/04/2006	4	1.07	253.09	4.38	992.26	87.52	0	236
15/04/2006	5	0.84	191.04	4.16	991.97	83.36	0	321
15/04/2006	6	1.18	174.63	7.8	991.97	88.39	0	225
15/04/2006	7	1.12	13.91	14.15	991.63	76.32	0	513
15/04/2006	8	1.53	28.58	18.7	991.35	64.62	0	851
15/04/2006	9	1.2	10.09	22.51	991.11	56.17	0	1147
15/04/2006	10	1.37	26.94	25.39	991.14	50.4	0	1383
15/04/2006	11	2.34	29.41	27	991.55	48.81	0	1463
15/04/2006	12	3.32	28.42	27.05	991.94	49	10	1456
15/04/2006	13	3.84	28.43	26.8	992.17	49.28	0	1442
15/04/2006	14	3.83	28.24	25.74	991.85	50.51	10	1383
15/04/2006	15	3.27	28.05	23.79	991.71	53.92	9	1237
15/04/2006	16	2.38	36.97	22.11	991.45	56.85	0	1121
15/04/2006	17	1.46	49.44	19.37	991.49	63.99	0	874
15/04/2006	18	1.24	97.87	15.52	991.45	82.44	0	373
15/04/2006	19	2.31	143.08	10.66	991.34	93.54	0	125
15/04/2006	20	3.37	165.92	10.95	991.07	93.81	0	120
15/04/2006	21	4.1	169.73	11.31	990.67	94.67	0	103
15/04/2006	22	4.62	169.52	11.94	990.4	88.64	10	227
15/04/2006	23	4.76	171.43	11.98	990.4	84.64	0	313
15/04/2006	24	4.39	177.78	11.48	990.49	86.87	8	264
16/04/2006	1	3.72	183.09	10.88	990.69	91.07	10	175
16/04/2006	2	3.33	188.64	10.7	990.51	90.28	10	191
16/04/2006	3	3.19	189.02	10.94	990.18	84.83	10	307
16/04/2006	4	3.37	181.36	11.36	989.84	78.27	10	456
16/04/2006	5	3.67	179.38	11.06	989.32	76.98	10	485
16/04/2006	6	3.99	178.85	14.03	988.77	76.97	10	497
16/04/2006	7	2.27	181.01	19.22	986.97	67.7	0	765
16/04/2006	8	0.9	216.87	22.93	986.79	58.87	0	1060
16/04/2006	9	1.72	338.51	25.92	986.99	51.76	1	1337
16/04/2006	10	3.58	338.53	27.34	987.15	48.68	10	1472
16/04/2006	11	3.91	340.59	27.5	987.06	47.11	10	1537
16/04/2006	12	2.61	336.28	28.36	986.7	46.06	10	1591
16/04/2006	13	2.33	24.91	28.58	986.04	47.37	10	1539
16/04/2006	14	2.16	1.86	29.36	985.97	46.59	10	1580
16/04/2006	15	2.06	7.26	27.67	985.76	49.33	10	1449
16/04/2006	16	2.6	7.73	25.19	985.43	54.27	9	1238
16/04/2006	17	2.82	8.56	21.9	985.17	63.38	10	910
16/04/2006	18	2.59	4.21	18.05	984.9	79.48	3	451
16/04/2006	19	1.89	358.18	12.98	984.72	90.15	0	197
16/04/2006	20	1.58	341.22	12.23	984.79	87.28	0	257
16/04/2006	21	1.36	313.81	11.8	984.56	84.56	0	315
16/04/2006	22	1.45	291.8	11.52	984.47	82.64	8	357
16/04/2006	23	1.34	300.38	11.17	984.23	82.42	9	360
16/04/2006	24	1.28	326.43	11.23	984.1	81.53	10	381
17/04/2006	1	1.64	337.35	11.17	984.07	81.02	8	392
17/04/2006	2	1.74	341.57	10.24	984.07	84.74	8	307
17/04/2006	3	1.77	342.28	10.7	983.88	82.99	9	346

17/04/2006	4	1.61	336.15	10.99	983.61	81.68	10	377
17/04/2006	5	1.41	344.39	10.94	983	81.18	10	388
17/04/2006	6	2.07	308.53	14.61	983.01	77.86	10	478
17/04/2006	7	1.07	270.54	19.24	981.93	65.8	10	820
17/04/2006	8	2.17	84.97	22.13	980.8	59.45	10	1035
17/04/2006	9	2.01	93.98	26	980.47	52.91	10	1295
17/04/2006	10	2.73	130.69	28.2	980.25	50.57	0	1406
17/04/2006	11	5.09	163.67	28.64	980.55	49.9	10	1437
17/04/2006	12	4.59	144.3	23.23	979.81	58.26	10	1083
17/04/2006	13	3.39	152	28	979.59	48.45	10	1488
17/04/2006	14	2.9	140.04	27.61	979.72	51.09	10	1380
17/04/2006	15	2.02	122.67	26.37	980.21	55.11	10	1219
17/04/2006	16	2.9	138.63	24.14	980.27	60.85	10	1005
17/04/2006	17	3.29	150.86	21	980.25	69.56	10	723
17/04/2006	18	4.08	162.9	17.58	979.85	79.22	10	456
17/04/2006	19	4.83	172.39	14.84	979.7	79.79	10	433
17/04/2006	20	4.88	174.36	14.42	979.44	68.68	10	711
17/04/2006	21	4.51	172.73	14.3	979.15	68.22	10	723
17/04/2006	22	4.67	168.02	15.02	978.82	73.37	10	591
17/04/2006	23	4.77	169	13.99	978.54	75.81	10	525
17/04/2006	24	4.86	171.84	13.83	978.32	74.26	10	563
18/04/2006	1	4.96	172.12	13.89	978.09	73.11	10	592
18/04/2006	2	5.35	172.6	13.79	977.68	72.98	10	595
18/04/2006	3	6.15	174.77	13.47	977.33	73.66	10	577
18/04/2006	4	7.16	174.39	13.07	977.01	76.78	10	498
18/04/2006	5	7.56	170.33	12.67	976.6	81.81	10	379
18/04/2006	6	7.64	165.44	13.83	975.99	82.98	10	355
18/04/2006	7	9.7	155.92	16	972.67	70.57	10	669
18/04/2006	8	10.54	150.13	18.79	971.77	63.16	10	895
18/04/2006	9	11.53	151.01	21.91	970.79	56.48	10	1132
18/04/2006	10	13.03	152.27	22.42	969.74	54.58	10	1202
18/04/2006	11	13.51	154.63	23.54	969.19	52.77	10	1277
18/04/2006	12	12.99	158.21	23.83	969.04	54.5	10	1217
18/04/2006	13	12.09	160.58	23.76	968.95	57.17	10	1124
18/04/2006	14	10.66	162.53	22.66	968.35	61.7	10	967
18/04/2006	15	9.03	165.58	22.39	967.76	63.8	10	900
18/04/2006	16	6.9	179.83	21.03	967.51	68.19	3	762
18/04/2006	17	4.38	241.62	19	968.18	75.41	10	557
18/04/2006	18	4.97	279.97	15.38	968.73	81.54	10	393
18/04/2006	19	6.48	281.93	12.14	969.18	86.51	1	273
18/04/2006	20	7.94	274.84	11.09	969.61	93.19	0	132
18/04/2006	21	8.86	271.87	11.12	969.94	98.99	3	19
18/04/2006	22	9.75	273.65	11.75	970.49	99.62	9	0
18/04/2006	23	10.23	276.17	12.36	971.07	97.95	10	39
18/04/2006	24	10.74	277.65	12.36	971.52	97.67	9	45
19/04/2006	1	11.24	278.75	12.15	972.15	98.39	10	31
19/04/2006	2	11.36	280.14	12.3	973.22	97.97	10	39
19/04/2006	3	10.81	281.48	12.12	974.03	98.99	10	19
19/04/2006	4	10.13	281.5	12.08	974.77	99.24	10	15
19/04/2006	5	9.71	280.68	12.06	975.32	99.29	9	14
19/04/2006	6	9.57	281.09	12.57	975.73	96.75	9	63
19/04/2006	7	11.83	285.74	12.64	975.38	96.11	10	76

19/04/2006	8	11.9	289.29	13.27	975.99	93.99	10	118
19/04/2006	9	11.9	291.65	13.29	976.88	94.16	10	115
19/04/2006	10	11.57	292.51	13.4	977.77	94.15	10	115
19/04/2006	11	11.09	292.15	13.74	978.55	93.04	10	138
19/04/2006	12	10.51	292.07	14.21	979.18	91.3	10	175
19/04/2006	13	10	292.59	14.66	979.71	89.77	10	208
19/04/2006	14	9.53	292.2	14.82	980.3	89	9	225
19/04/2006	15	9.32	290.01	14.96	980.76	88.26	8	241
19/04/2006	16	8.93	288.88	14.52	981.09	89.66	8	210
19/04/2006	17	8.58	288.48	13.79	981.52	92.3	10	154
19/04/2006	18	8.05	288.93	12.68	981.9	96.13	4	75
19/04/2006	19	7.55	289.9	10.61	982.32	99.8	3	0
19/04/2006	20	7	290.92	10.27	982.74	99.62	3	0
19/04/2006	21	6.44	292.07	10.08	983.07	99.52	10	0
19/04/2006	22	5.92	293.49	10.09	983.44	99.59	10	0
19/04/2006	23	5.42	292.78	9.72	983.76	99.28	3	14
19/04/2006	24	4.91	291.02	9.48	984.1	99.17	3	16
20/04/2006	1	4.42	288.89	9.23	984.43	99.07	3	17
20/04/2006	2	4.01	287.71	8.88	984.57	98.94	3	20
20/04/2006	3	3.54	287.61	8.62	984.6	98.78	3	23
20/04/2006	4	3.11	288.55	8.44	984.67	98.67	8	25
20/04/2006	5	2.81	288.43	7.94	984.76	98.09	3	35
20/04/2006	6	2.72	291.57	10.45	984.85	97.74	3	43
20/04/2006	7	2.08	295.95	15.75	984.11	79.83	3	435
20/04/2006	8	3.13	313.58	19.54	983.99	67.36	3	777
20/04/2006	9	3.6	319.05	22	984.03	60.77	9	992
20/04/2006	10	3.95	322.09	23.93	983.85	56.46	9	1150
20/04/2006	11	3.93	325.78	25.74	983.73	52.75	1	1298
20/04/2006	12	3.89	332.12	26.36	983.71	51.62	1	1347
20/04/2006	13	4.12	342.36	26.17	983.64	52.21	1	1323
20/04/2006	14	4.24	350.63	25.2	983.5	54.19	3	1241
20/04/2006	15	3.9	355.44	23.73	983.48	57.48	10	1113
20/04/2006	16	3.22	1.96	21.84	983.37	62.37	10	940
20/04/2006	17	2.28	7.56	19.22	983.37	69.22	2	723
20/04/2006	18	1.23	15.5	15.92	983.55	83.21	2	356
20/04/2006	19	1.06	30.69	10.85	983.74	96.91	1	59
20/04/2006	20	0.89	38.16	10.21	983.89	96.99	0	57
20/04/2006	21	0.83	20.39	9.45	983.74	96.4	0	68
20/04/2006	22	0.97	351.7	9.12	983.84	96.24	0	71
20/04/2006	23	1.21	336.18	8.88	983.81	96.31	0	70
20/04/2006	24	1.38	322.63	8.55	983.86	96.3	0	70
21/04/2006	1	1.59	309.9	8.22	983.94	96.36	0	68
21/04/2006	2	1.69	301.43	7.88	984.07	96.33	0	69
21/04/2006	3	1.75	292.47	7.57	984.1	96.24	1	70
21/04/2006	4	1.79	283.26	7.36	984.16	96.16	9	71
21/04/2006	5	1.9	278.17	7.3	984.23	96.1	10	73
21/04/2006	6	1.97	284.67	11.92	984.27	86.52	10	272
21/04/2006	7	0.58	359.01	16.14	984.72	89.53	10	216
21/04/2006	8	1.33	35.49	19.79	984.59	78.39	10	484
21/04/2006	9	1.55	32.04	21.02	984.46	73.63	10	612
21/04/2006	10	1.45	14.8	22.27	984.33	68.78	10	752
21/04/2006	11	1.62	355.03	21.72	984.35	70.35	10	705

21/04/2006	12	2.25	342.13	20.27	984.28	74.01	10	599
21/04/2006	13	2.76	331.67	17.43	984.48	85.36	10	311
21/04/2006	14	3.09	323.95	15.89	984.64	88.03	10	248
21/04/2006	15	3.4	316.31	16.49	984.98	85.79	10	299
21/04/2006	16	3.73	309.79	17.88	985.29	80.86	10	417
21/04/2006	17	3.68	306.15	16.96	985.51	81.09	10	409
21/04/2006	18	3.07	306.53	13.79	985.68	92.24	10	155
21/04/2006	19	2.59	306.21	12.18	985.79	97.6	10	46
21/04/2006	20	3.04	302.23	12.42	985.87	97.29	10	52
21/04/2006	21	3.31	305.42	12.32	985.82	97.63	10	46
21/04/2006	22	3.22	305.12	11.11	985.92	99.79	4	0
21/04/2006	23	3.2	301.3	10.16	985.92	99.78	4	0
21/04/2006	24	3.25	296.49	9.74	985.9	99.77	3	0
22/04/2006	1	3.08	294.74	9.14	985.98	99.54	3	0
22/04/2006	2	2.81	292.18	8.72	986.2	99.25	3	14
22/04/2006	3	2.69	288.17	8.31	986.47	98.92	2	20
22/04/2006	4	2.66	286.18	7.96	986.68	98.66	1	25
22/04/2006	5	2.61	286.49	7.68	986.88	98.37	0	30
22/04/2006	6	2.57	288.15	10.77	986.97	96.85	0	60
22/04/2006	7	3.29	302.97	15.41	986.01	83.24	4	354
22/04/2006	8	3.14	311	19.01	985.78	73.67	1	602
22/04/2006	9	3.84	325.4	21.8	985.96	64.64	1	871
22/04/2006	10	4.6	326.9	23.68	985.92	59.83	1	1035
22/04/2006	11	5.22	327.19	24.75	985.91	56.82	1	1144
22/04/2006	12	5.59	324.32	25.09	986.04	55.48	1	1194
22/04/2006	13	5.79	323.78	24.7	986.14	55.8	1	1179
22/04/2006	14	5.44	328.68	23.93	985.85	57.65	1	1109
22/04/2006	15	5.18	330.02	22.46	985.71	61.55	1	970
22/04/2006	16	4.83	328.81	20.3	985.62	66.78	1	798
22/04/2006	17	4.38	326.93	17.6	985.59	75.07	1	559
22/04/2006	18	3.73	321.96	14.29	985.61	86.51	1	278
22/04/2006	19	2.7	310.35	10.6	985.64	99.73	1	0
22/04/2006	20	2.38	297.53	9.71	985.81	99.64	0	0
22/04/2006	21	2.22	289.17	9.12	985.8	99.43	0	11
22/04/2006	22	2.26	283.55	8.76	985.85	99.21	0	15
22/04/2006	23	2.33	281.65	8.43	985.84	98.9	0	20
22/04/2006	24	2.36	282.5	8.12	985.89	98.44	0	29
23/04/2006	1	2.35	286.05	7.82	985.96	98.04	0	36
23/04/2006	2	2.3	293.89	7.57	986.23	97.74	0	42
23/04/2006	3	2.22	296.22	7.36	986.32	97.52	0	46
23/04/2006	4	8.42	167.1	11.53	985.42	97.11	10	55
23/04/2006	5	8.42	167.1	11.53	985.42	97.11	10	55
23/04/2006	6	8.42	167.1	11.53	985.42	97.11	10	55
23/04/2006	7	1.5	325.89	16.29	986.56	79.49	3	445
23/04/2006	8	2.06	358.05	19.99	986.15	70.38	10	695
23/04/2006	9	2.78	372	23.11	986.19	62.51	1	945
23/04/2006	10	3.29	5.76	25.37	986.3	58.21	0	1102
23/04/2006	11	3.71	7.28	26.62	986.42	55.32	0	1213
23/04/2006	12	3.94	7.88	27.1	986.44	54.39	0	1251
23/04/2006	13	4.04	8.97	26.8	986.31	54.91	0	1230
23/04/2006	14	3.81	11.04	25.89	986.08	56.91	0	1151
23/04/2006	15	3.36	16.23	24.35	985.95	60.28	0	1025

23/04/2006	16	2.73	28.16	22.18	985.72	65.32	0	853
23/04/2006	17	2.06	47.56	19.37	985.55	73.32	0	613
23/04/2006	18	1.5	72.53	15.92	985.49	87.3	0	264
23/04/2006	19	1.67	95.51	10.52	985.65	97.31	0	51
23/04/2006	20	1.4	110.51	9.71	985.9	97.19	0	53
23/04/2006	21	0.98	122.56	8.93	985.88	95.93	0	77
23/04/2006	22	0.74	132.27	8.31	985.87	94.11	0	112
23/04/2006	23	0.48	149.66	7.69	985.91	91.48	0	162
23/04/2006	24	0.5	203.5	7.43	986.07	90.2	0	188
24/04/2006	1	0.85	205.06	7.43	985.98	89.33	0	205
24/04/2006	2	0.77	215.97	7.13	985.98	87.01	0	252
24/04/2006	3	0.59	229.82	6.73	985.98	84.21	0	310
24/04/2006	4	0.51	249.44	6.44	985.99	82.09	0	354
24/04/2006	5	0.41	309.09	6.16	986.01	80.48	0	388
24/04/2006	6	0.81	0	11.95	985.99	89.52	0	209
24/04/2006	7	1.73	164.19	17.9	985.21	76.28	0	530
24/04/2006	8	2.93	156.24	21.51	985.34	63.39	0	907
24/04/2006	9	4.24	160.71	23.89	985.45	56.81	0	1137
24/04/2006	10	5.43	165.94	25.21	985.4	51.71	0	1332
24/04/2006	11	6.22	168.31	26.09	985.33	50.55	0	1385
24/04/2006	12	6.85	168.72	26.34	985.26	50.1	0	1405
24/04/2006	13	7.07	167.83	26.01	985.17	50.33	0	1393
24/04/2006	14	7.19	166.66	24.98	985.27	52.03	0	1318
24/04/2006	15	7.39	167.19	23.19	985.28	54.79	0	1201
24/04/2006	16	7.41	168.23	20.92	985.34	60.1	0	1005
24/04/2006	17	7.43	169.76	17.99	985.7	65.99	0	807
24/04/2006	18	7.21	170.17	15.19	986.02	78.6	0	462
24/04/2006	19	6.83	170.9	11.53	986.3	85.89	0	285
24/04/2006	20	6.71	170.82	11.25	986.23	85.21	0	299
24/04/2006	21	6.58	171.08	11.02	985.77	88.27	0	233
24/04/2006	22	6.48	171.66	10.76	985.61	88.3	0	232
24/04/2006	23	6.4	173.09	10.57	985.53	88.79	5	222
24/04/2006	24	6.38	173.34	10.61	985.4	88.27	10	233
25/04/2006	1	6.52	173.66	10.58	985.31	88.17	10	235
25/04/2006	2	6.83	173.53	10.47	985.36	88.91	10	219
25/04/2006	3	7.12	172.42	10.3	985.46	91.24	10	171
25/04/2006	4	7.15	170.26	10.21	985.52	92.04	10	155
25/04/2006	5	7.14	169.26	10.29	985.53	90.75	10	181
25/04/2006	6	7.59	170.67	13.4	985.81	81.64	10	385
25/04/2006	7	6.46	169.02	17.11	985.13	68.16	0	740
25/04/2006	8	7.89	168.89	19.93	984.91	60.28	0	992
25/04/2006	9	9.17	169.13	21.93	985.1	56.77	1	1122
25/04/2006	10	9.4	165.96	23.64	985.25	54.35	8	1221
25/04/2006	11	9.28	162.83	24.3	985.1	53.49	10	1258
25/04/2006	12	9.22	163.04	24.79	985.08	53.45	10	1264
25/04/2006	13	8.82	168.42	20.27	985.3	63.8	10	886
25/04/2006	14	9.85	164.69	23.97	985.16	56.56	3	1147
25/04/2006	15	9.92	163.48	22.32	985.19	60.2	7	1012
25/04/2006	16	9.84	164.14	19.96	985.17	66.13	10	815
25/04/2006	17	9.45	164.79	16.58	985.33	76.08	10	529
25/04/2006	18	9.09	164.76	14.5	985.66	83.83	10	338
25/04/2006	19	8.77	164.19	13.49	985.94	86.16	10	284

25/04/2006	20	8.91	164.25	13.23	986.05	87.19	10	261
25/04/2006	21	9	165.13	11.56	985.79	94.43	3	108
25/04/2006	22	8.94	166.09	11.83	985.65	94.19	9	113
25/04/2006	23	8.65	166.7	11.7	985.5	95.42	10	89
25/04/2006	24	8.42	167.1	11.53	985.42	97.11	10	55
26/04/2006	1	8.31	166.65	11.26	985.35	98.78	9	23
26/04/2006	2	8.4	166.23	11.43	985.19	99.12	10	17
26/04/2006	3	8.66	166.57	11.74	985.1	98.12	10	36
26/04/2006	4	8.7	166.44	11.94	984.96	99.28	10	14
26/04/2006	5	8.63	165.92	11.96	984.82	99.34	10	13
26/04/2006	6	8.54	165.49	13.56	984.64	93.21	10	135
26/04/2006	7	5.69	162.62	15.71	983.91	89.18	10	222
26/04/2006	8	6.69	168	15.21	983.97	88.85	10	229
26/04/2006	9	7.72	171.66	14.98	984.45	87.17	10	265
26/04/2006	10	8.42	167.1	11.53	985.42	97.11	10	55
26/04/2006	11	8.42	167.1	11.53	985.42	97.11	10	55
26/04/2006	12	8.42	167.1	11.53	985.42	97.11	10	55
26/04/2006	13	8.42	167.1	11.53	985.42	97.11	10	55
26/04/2006	14	8.42	167.1	11.53	985.42	97.11	10	55
26/04/2006	15	8.42	167.1	11.53	985.42	97.11	10	55
26/04/2006	16	8.42	167.1	11.53	985.42	97.11	10	55
26/04/2006	17	8.42	167.1	11.53	985.42	97.11	10	55
26/04/2006	18	8.42	167.1	11.53	985.42	97.11	10	55
26/04/2006	19	8.42	167.1	11.53	985.42	97.11	10	55
26/04/2006	20	8.42	167.1	11.53	985.42	97.11	10	55
26/04/2006	21	8.42	167.1	11.53	985.42	97.11	10	55
26/04/2006	22	8.42	167.1	11.53	985.42	97.11	10	55
26/04/2006	23	8.42	167.1	11.53	985.42	97.11	10	55
26/04/2006	24	8.42	167.1	11.53	985.42	97.11	10	55
27/04/2006	1	8.42	167.1	11.53	985.42	97.11	10	55
27/04/2006	2	8.42	167.1	11.53	985.42	97.11	10	55
27/04/2006	3	8.42	167.1	11.53	985.42	97.11	10	55
27/04/2006	4	8.42	167.1	11.53	985.42	97.11	10	55
27/04/2006	5	8.42	167.1	11.53	985.42	97.11	10	55
27/04/2006	6	8.42	167.1	11.53	985.42	97.11	10	55
27/04/2006	7	8.42	167.1	11.53	985.42	97.11	10	55
27/04/2006	8	8.42	167.1	11.53	985.42	97.11	10	55
27/04/2006	9	8.42	167.1	11.53	985.42	97.11	10	55
27/04/2006	10	8.42	167.1	11.53	985.42	97.11	10	55
27/04/2006	11	8.42	167.1	11.53	985.42	97.11	10	55
27/04/2006	12	8.42	167.1	11.53	985.42	97.11	10	55
27/04/2006	13	8.42	167.1	11.53	985.42	97.11	10	55
27/04/2006	14	8.42	167.1	11.53	985.42	97.11	10	55
27/04/2006	15	8.42	167.1	11.53	985.42	97.11	10	55
27/04/2006	16	8.42	167.1	11.53	985.42	97.11	10	55
27/04/2006	17	8.42	167.1	11.53	985.42	97.11	10	55
27/04/2006	18	8.42	167.1	11.53	985.42	97.11	10	55
27/04/2006	19	8.42	167.1	11.53	985.42	97.11	10	55
27/04/2006	20	8.42	167.1	11.53	985.42	97.11	10	55
27/04/2006	21	8.42	167.1	11.53	985.42	97.11	10	55
27/04/2006	22	8.42	167.1	11.53	985.42	97.11	10	55
27/04/2006	23	8.42	167.1	11.53	985.42	97.11	10	55

30/04/2006	4	8.42	167.1	11.53	985.42	97.11	10	55
30/04/2006	5	8.42	167.1	11.53	985.42	97.11	10	55
30/04/2006	6	8.42	167.1	11.53	985.42	97.11	10	55
30/04/2006	7	8.42	167.1	11.53	985.42	97.11	10	55
30/04/2006	8	8.42	167.1	11.53	985.42	97.11	10	55
30/04/2006	9	8.42	167.1	11.53	985.42	97.11	10	55
30/04/2006	10	8.42	167.1	11.53	985.42	97.11	10	55
30/04/2006	11	8.42	167.1	11.53	985.42	97.11	10	55
30/04/2006	12	8.42	167.1	11.53	985.42	97.11	10	55
30/04/2006	13	8.42	167.1	11.53	985.42	97.11	10	55
30/04/2006	14	8.42	167.1	11.53	985.42	97.11	10	55
30/04/2006	15	8.42	167.1	11.53	985.42	97.11	10	55
30/04/2006	16	8.42	167.1	11.53	985.42	97.11	10	55
30/04/2006	17	8.42	167.1	11.53	985.42	97.11	10	55
30/04/2006	18	8.42	167.1	11.53	985.42	97.11	10	55
30/04/2006	19	8.42	167.1	11.53	985.42	97.11	10	55
30/04/2006	20	8.42	167.1	11.53	985.42	97.11	10	55
30/04/2006	21	8.42	167.1	11.53	985.42	97.11	10	55
30/04/2006	22	8.42	167.1	11.53	985.42	97.11	10	55
30/04/2006	23	8.42	167.1	11.53	985.42	97.11	10	55
30/04/2006	24	8.42	167.1	11.53	985.42	97.11	10	55
01/05/2006	1	2.3	274.74	11.83	981.61	97.85	8	41
01/05/2006	2	2.3	274.74	11.83	981.61	97.85	8	41
01/05/2006	3	2.3	274.74	11.83	981.61	97.85	8	41
01/05/2006	4	2.3	274.74	11.83	981.61	97.85	8	41
01/05/2006	5	2.3	274.74	11.83	981.61	97.85	8	41
01/05/2006	6	2.3	274.74	11.83	981.61	97.85	8	41
01/05/2006	7	2.3	274.74	11.83	981.61	97.85	8	41
01/05/2006	8	3.14	307.75	19.78	982.55	70.74	1	684
01/05/2006	9	3.6	312.19	22.19	982.56	61.9	1	958
01/05/2006	10	4.56	315.62	23.97	982.8	56.23	0	1158
01/05/2006	11	5.15	316.73	24.93	983.02	53.93	0	1248
01/05/2006	12	5.55	318.14	25.27	983.23	53.64	0	1261
01/05/2006	13	5.78	317.95	24.85	983.46	53.94	0	1247
01/05/2006	14	5.53	316.98	23.89	983.46	55.06	0	1198
01/05/2006	15	5.3	319.06	22.26	983.72	58.28	0	1074
01/05/2006	16	4.77	322.07	20.3	983.88	64.01	0	880
01/05/2006	17	4.25	322.16	17.6	984.16	71.55	0	651
01/05/2006	18	3.48	322.24	14.35	984.45	82.27	0	373
01/05/2006	19	2.33	319.18	9.47	984.82	97.87	0	40
01/05/2006	20	2.07	310.09	8.77	985.18	98.07	0	36
01/05/2006	21	1.69	308.02	8.14	985.15	97.7	0	43
01/05/2006	22	1.39	306.54	7.63	985.19	96.75	0	60
01/05/2006	23	1.27	301.81	7.28	985.24	95.74	0	79
01/05/2006	24	1.24	292.83	6.94	985.33	94.76	0	98
02/05/2006	1	2.3	274.74	11.83	981.61	97.85	8	41
02/05/2006	2	2.3	274.74	11.83	981.61	97.85	8	41
02/05/2006	3	2.3	274.74	11.83	981.61	97.85	8	41
02/05/2006	4	2.3	274.74	11.83	981.61	97.85	8	41
02/05/2006	5	2.3	274.74	11.83	981.61	97.85	8	41
02/05/2006	6	2.3	274.74	11.83	981.61	97.85	8	41
02/05/2006	7	1.48	136.92	17.85	986.84	74.92	0	564

02/05/2006	8	2.34	134.13	21.34	986.93	65.25	0	850
02/05/2006	9	2.97	136.64	23.85	986.84	61.25	0	990
02/05/2006	10	3.84	147.88	25.49	986.81	58.16	0	1105
02/05/2006	11	4.66	161.1	26.35	986.82	55.84	0	1193
02/05/2006	12	5.48	165.63	26.49	986.98	55.03	0	1223
02/05/2006	13	5.73	166.57	26.4	987.18	55.49	0	1205
02/05/2006	14	5.78	171.45	25.61	987.15	57.8	1	1118
02/05/2006	15	5.44	174.52	23.84	987.2	61.52	6	982
02/05/2006	16	5.04	170.52	22.09	987.19	65.89	10	835
02/05/2006	17	5	164.83	19.56	987.18	72.44	10	637
02/05/2006	18	5.09	166.37	16.45	987.21	80.94	10	411
02/05/2006	19	5.15	168.69	13.3	987.29	86.55	10	275
02/05/2006	20	5.07	170.35	12.27	987.36	88.7	10	227
02/05/2006	21	4.74	168.81	12.67	987.07	87.15	10	260
02/05/2006	22	4.46	168.89	12.63	986.9	89.66	9	207
02/05/2006	23	3.91	172.8	12.34	986.67	93.56	6	126
02/05/2006	24	3.36	175.73	11.98	986.47	98.11	2	36
03/05/2006	1	3.26	177.72	11.92	986.58	99.12	10	17
03/05/2006	2	3.69	173.63	12	986.89	98.98	1	20
03/05/2006	3	4.32	171.76	11.62	986.92	99.01	1	19
03/05/2006	4	4.67	172.49	11.37	986.93	98.95	1	20
03/05/2006	5	4.63	172.8	11.21	986.84	99.49	1	0
03/05/2006	6	4.48	172.43	14.64	986.57	90.43	1	194
03/05/2006	7	3.24	161.29	18.3	985.95	84.96	5	322
03/05/2006	8	2.7	158.95	22.76	986.16	71.15	0	688
03/05/2006	9	2.76	149.25	25.53	986.1	62.86	0	951
03/05/2006	10	3.22	141.67	27.18	985.99	58.79	0	1097
03/05/2006	11	3.9	147.78	27.77	985.86	56.42	0	1185
03/05/2006	12	4.9	154.22	27.62	985.87	55.19	3	1227
03/05/2006	13	5.44	160.57	24.71	985.93	59.53	2	1053
03/05/2006	14	5.89	161.38	25.63	985.85	58.38	5	1099
03/05/2006	15	6.23	161.86	23.93	985.78	60.64	1	1011
03/05/2006	16	6.36	163.84	21.83	985.85	64.65	1	871
03/05/2006	17	6.42	167.05	19.02	986.16	72.02	1	646
03/05/2006	18	6.68	167.11	15.96	986.45	80.5	1	419
03/05/2006	19	6.58	165.67	12.61	986.72	94.22	1	113
03/05/2006	20	6.62	163.23	12.3	986.59	97.68	2	45
03/05/2006	21	6.26	162.43	12.62	986.3	98.05	4	38
03/05/2006	22	5.94	163.98	12.36	986.05	98.49	4	29
03/05/2006	23	5.92	167.51	11.82	985.87	99.47	1	10
03/05/2006	24	6.5	169.62	11.27	985.9	99.32	2	13
04/05/2006	1	7.12	169.32	11.07	986.1	98.99	2	19
04/05/2006	2	7.37	165.38	11.5	986.12	99.42	6	11
04/05/2006	3	7.37	162.15	11.9	986.14	99.76	8	0
04/05/2006	4	7.24	162.14	12.22	986.11	99.68	8	0
04/05/2006	5	7.26	162.86	11.93	986.25	99.61	6	0
04/05/2006	6	7.04	162.05	13.77	986.26	92.31	3	153
04/05/2006	7	6.98	151.42	17.49	984.8	81.51	2	400
04/05/2006	8	7.3	154.87	20.08	984.56	73.03	3	624
04/05/2006	9	7.47	158.41	21.88	984.62	66.56	1	814
04/05/2006	10	7.5	160.45	22.47	984.78	64.19	2	889
04/05/2006	11	7.59	163.31	24.19	984.96	59.9	4	1037

04/05/2006	12	7.46	165.33	22.3	985.11	64.99	8	864
04/05/2006	13	7.5	166.59	21.49	985.11	67.93	8	772
04/05/2006	14	7.5	167.37	20.75	985.01	69.47	4	724
04/05/2006	15	7.43	166.38	20.43	984.91	68.57	2	748
04/05/2006	16	6.93	166.22	20.08	984.95	70.49	1	692
04/05/2006	17	6.47	165.96	18.07	985.03	76.98	1	513
04/05/2006	18	6.08	166.58	15.14	985.08	85.62	1	299
04/05/2006	19	5.41	167.94	11.79	985.17	97.68	3	44
04/05/2006	20	5.18	168.19	11.81	985.13	99.19	3	15
04/05/2006	21	4.88	169.24	11.45	984.82	99.71	3	0
04/05/2006	22	4.69	169.67	11.16	984.68	99.72	3	0
04/05/2006	23	4.42	171.03	10.91	984.52	99.79	3	0
04/05/2006	24	4.32	172.41	10.57	984.42	99.78	3	0
05/05/2006	1	4.23	173.08	10.39	984.42	99.77	3	0
05/05/2006	2	4.1	173.13	10.32	984.58	99.72	3	0
05/05/2006	3	3.88	172.89	10.13	984.84	99.65	3	0
05/05/2006	4	3.65	171.96	9.91	985.09	99.62	3	0
05/05/2006	5	3.4	171.7	9.68	985.22	99.55	3	0
05/05/2006	6	3.18	169.29	13.1	985.33	92.38	3	151
05/05/2006	7	1.65	149.1	17.51	984.98	77	1	510
05/05/2006	8	1.88	146.48	20.95	984.67	65.78	1	831
05/05/2006	9	2.25	148.64	23.42	984.73	59.26	1	1051
05/05/2006	10	2.71	147.66	25.12	984.52	55.35	1	1199
05/05/2006	11	3	151.98	24.75	984.51	57.29	5	1128
05/05/2006	12	3.08	152.1	23.03	984.59	63.75	5	906
05/05/2006	13	2.89	153.97	22.06	984.68	67.22	6	796
05/05/2006	14	2.88	162.01	21.61	984.86	67.39	6	789
05/05/2006	15	3.08	166.1	20.88	985.23	68.67	5	748
05/05/2006	16	3.43	171.61	19.79	985.44	69.1	1	729
05/05/2006	17	3.74	178.01	18.32	985.65	70.48	1	683
05/05/2006	18	3.91	180.44	14.98	986.05	79.73	1	434
05/05/2006	19	3.55	182.74	10.82	986.45	93.61	1	124
05/05/2006	20	3.31	182.77	10.01	986.69	95.67	0	83
05/05/2006	21	3.04	181.88	9.26	986.69	96.81	0	60
05/05/2006	22	2.79	183.7	8.92	986.76	97.43	0	48
05/05/2006	23	2.54	185.87	8.57	986.83	97.34	0	50
05/05/2006	24	2.4	188.87	8.19	986.85	96.4	0	67
06/05/2006	1	2.3	190.28	7.82	986.95	95.31	0	88
06/05/2006	2	2.22	187	7.39	987.08	94.15	0	110
06/05/2006	3	2.24	185.38	7.03	987.16	93.18	0	128
06/05/2006	4	2.27	188.63	6.7	987.33	92.5	0	141
06/05/2006	5	2.33	193.68	6.39	987.46	91.97	0	151
06/05/2006	6	2.15	195.07	12	987.53	79.08	0	439
06/05/2006	7	1.81	355.55	16.81	987.74	72.34	1	626
06/05/2006	8	2.75	356.03	19.94	987.72	62.45	1	924
06/05/2006	9	3.11	353.72	22.26	987.67	57.11	1	1113
06/05/2006	10	3.29	355.99	24.25	987.46	53.88	1	1243
06/05/2006	11	3.52	357.88	25.28	987.45	52.48	1	1304
06/05/2006	12	3.62	356.99	25.83	987.63	52.17	1	1321
06/05/2006	13	3.47	356.2	25.65	987.7	53.16	1	1283
06/05/2006	14	3.51	358.37	24.79	987.72	55.8	1	1180
06/05/2006	15	3.61	0.48	23.23	987.88	59.54	1	1041

06/05/2006	16	3.54	0.65	21.19	988.01	63.9	1	889
06/05/2006	17	3.24	0.53	18.56	988.17	71.23	1	664
06/05/2006	18	2.79	356.3	15.58	988.28	83.36	1	352
06/05/2006	19	1.9	350.29	10.68	988.41	98.58	0	27
06/05/2006	20	1.55	330.3	9.92	988.5	98.64	0	26
06/05/2006	21	1.41	298.38	9.51	988.38	98.73	1	24
06/05/2006	22	1.56	281.09	8.63	988.4	97.69	0	43
06/05/2006	23	1.79	276.41	7.95	988.36	96.79	0	60
06/05/2006	24	1.83	275.34	7.49	988.35	96.12	0	72
07/05/2006	1	1.9	273.91	7.16	988.36	95.56	0	83
07/05/2006	2	2.02	274.55	7.13	988.45	95.65	1	81
07/05/2006	3	2.09	274.95	6.88	988.53	95.35	1	87
07/05/2006	4	2.16	275.58	6.72	988.71	95.36	1	86
07/05/2006	5	2.15	281.83	6.58	988.85	95.37	1	86
07/05/2006	6	1.83	294.18	12.05	988.92	87.32	1	255
07/05/2006	7	2.57	308.83	17.4	988.14	79.41	1	450
07/05/2006	8	3.7	328.72	20.49	988.14	67.96	1	766
07/05/2006	9	4.2	336.43	22.44	988.13	63.24	0	918
07/05/2006	10	4.66	336.74	24.16	987.97	59.88	1	1037
07/05/2006	11	4.99	337.86	25.22	987.87	57.92	1	1111
07/05/2006	12	5.26	336.94	25.54	987.97	56.98	1	1146
07/05/2006	13	5.23	337.26	25.31	987.93	57.02	1	1142
07/05/2006	14	5.13	337.18	24.41	987.89	58.49	1	1085
07/05/2006	15	4.84	335.45	23.01	987.99	61.46	1	977
07/05/2006	16	4.37	333.79	21.17	987.9	65.67	1	836
07/05/2006	17	3.92	333.17	18.68	987.94	71.91	1	647
07/05/2006	18	3.46	334.47	15.56	988.1	81.97	1	384
07/05/2006	19	2.19	332.5	11.1	988.36	99.18	1	16
07/05/2006	20	1.9	317.56	10.32	988.51	99.34	0	12
07/05/2006	21	1.98	304.73	9.9	988.32	99.35	0	12
07/05/2006	22	2.06	299.68	9.57	988.25	99.3	0	13
07/05/2006	23	2.07	292.47	9.25	988.21	99.17	0	16
07/05/2006	24	2.1	285.49	8.88	988.15	98.92	0	20
08/05/2006	1	2.08	281.09	8.54	988.14	98.55	0	27
08/05/2006	2	2	277.2	8.23	988.21	98	0	37
08/05/2006	3	1.88	276.1	7.98	988.23	97.22	3	52
08/05/2006	4	1.68	274.45	8.17	988.23	97.52	0	46
08/05/2006	5	1.55	275.56	7.48	988.29	95.79	0	79
08/05/2006	6	1.37	286.06	13.11	988.38	86.05	1	285
08/05/2006	7	2.16	328.08	18.09	987.17	78.96	1	464
08/05/2006	8	2.8	338.65	18.07	987.17	82.81	6	371
08/05/2006	9	3.14	338.1	19.32	987.2	80.49	6	431
08/05/2006	10	3.36	341.4	19.96	987.19	79.69	10	453
08/05/2006	11	3.5	341.51	20.31	987.2	79.58	7	457
08/05/2006	12	3.44	343.62	20.84	987.24	78.41	5	488
08/05/2006	13	3.28	348.21	21.42	987.14	76.5	5	539
08/05/2006	14	3.23	353.42	20.89	986.95	77.42	6	513
08/05/2006	15	3.03	354.51	20.4	986.94	78.43	5	486
08/05/2006	16	2.3	359.5	19.72	986.87	79.89	2	447
08/05/2006	17	1.67	9.63	19.45	986.8	79.28	10	461
08/05/2006	18	1.33	29.26	16.81	986.75	87.05	9	271
08/05/2006	19	1.07	57.2	11.37	986.92	97.48	1	48

08/05/2006	20	0.97	85.87	10.85	987.1	98.02	1	38
08/05/2006	21	0.7	99.06	10.2	987.14	97.29	0	51
08/05/2006	22	0.32	123.69	9.59	987.32	96.26	0	71
08/05/2006	23	0.28	188.13	9.24	987.32	95.23	0	91
08/05/2006	24	0.44	244.59	8.76	987.44	93.71	0	120
09/05/2006	1	0.56	256.46	8.42	987.62	92.7	0	139
09/05/2006	2	0.65	251	8.16	987.79	92.01	0	153
09/05/2006	3	0.67	258.02	7.89	987.84	91.09	0	170
09/05/2006	4	0.66	265.67	7.64	987.99	89.86	0	195
09/05/2006	5	0.59	268.06	7.34	988.05	88.42	0	223
09/05/2006	6	0.38	297.9	14.5	988.09	88.23	10	241
09/05/2006	7	0.66	28.89	19.02	986.18	76.81	0	521
09/05/2006	8	1.08	31.33	22.43	986.04	66.45	1	821
09/05/2006	9	1.3	66.97	25.14	985.61	60.19	1	1034
09/05/2006	10	1.59	97.21	26.88	985.19	57.13	1	1152
09/05/2006	11	2.27	128.03	28.04	984.8	55.57	1	1217
09/05/2006	12	3.18	141.51	28.71	984.56	55.43	1	1228
09/05/2006	13	3.82	150.55	27.91	984.17	57.17	10	1159
09/05/2006	14	4.05	164.7	26.45	983.9	60.56	10	1032
09/05/2006	15	3.85	169.36	22.48	983.72	69.73	10	727
09/05/2006	16	3.21	174.47	23.1	983.4	68.51	10	765
09/05/2006	17	2.07	173.9	19.23	983.36	81.16	10	414
09/05/2006	18	1.28	186.74	19.06	983.4	82.78	10	375
09/05/2006	19	1.05	213.39	15.23	983.53	95.13	10	97
09/05/2006	20	1.49	244.47	15.32	983.59	88.68	10	233
09/05/2006	21	2.33	277.4	15.21	983.41	82.82	10	363
09/05/2006	22	3.77	291.94	14.91	983.62	82.08	10	379
09/05/2006	23	4.29	292.74	14.08	983.78	90.86	10	184
09/05/2006	24	4.33	292.12	14.01	983.73	93.61	10	127
10/05/2006	1	4.22	291.1	13.71	983.62	94.99	10	99
10/05/2006	2	3.93	292.59	13.05	983.58	98.87	10	22
10/05/2006	3	3.93	292.45	12.74	983.53	99.61	10	0
10/05/2006	4	3.37	293.06	12.42	983.55	99.81	10	0
10/05/2006	5	2.5	294.61	11.75	983.46	99.54	9	0
10/05/2006	6	2.03	301.74	15.2	983.27	90.73	3	188
10/05/2006	7	4.26	285.11	18.71	981.63	75.99	10	541
10/05/2006	8	6.31	287.52	20.68	981.76	64.88	7	856
10/05/2006	9	7.67	287.84	22.33	982.07	64.1	9	891
10/05/2006	10	8.24	293.92	24.05	982.08	62.41	3	955
10/05/2006	11	8.07	301.62	23.77	982.22	61.14	0	993
10/05/2006	12	7.85	304.99	25.14	982.32	56.67	0	1153
10/05/2006	13	8.09	304.93	24.83	982.42	56.15	1	1168
10/05/2006	14	8.19	303.5	23.8	982.5	57.86	1	1101
10/05/2006	15	7.99	301.7	22.17	982.74	59.83	1	1023
10/05/2006	16	7.65	300.66	20.17	982.9	62.78	0	916
10/05/2006	17	6.94	299.7	17.67	983.09	70.14	0	689
10/05/2006	18	5.95	297.94	14.64	983.19	79.99	0	427
10/05/2006	19	4.76	293.77	10.11	983.27	94.84	0	99
10/05/2006	20	3.94	289.13	9.29	983.67	94.29	0	109
10/05/2006	21	3.23	288.43	8.65	983.79	93.91	0	116
10/05/2006	22	2.76	289.95	8.16	983.93	93.43	0	125
10/05/2006	23	2.49	289.75	7.76	983.93	93.14	0	130

10/05/2006	24	2.16	285.33	7.32	983.96	93.63	0	120
11/05/2006	1	1.94	271.48	7.02	984.04	93.68	0	119
11/05/2006	2	1.73	262.71	6.77	984.03	92.31	0	145
11/05/2006	3	1.43	253.34	6.86	983.97	91.55	10	160
11/05/2006	4	1.3	237.9	7.46	983.99	89.65	10	199
11/05/2006	5	1.25	213.94	6.95	983.96	87.44	10	243
11/05/2006	6	1.25	175.88	14.21	983.72	79.25	7	443
11/05/2006	7	1.44	136.41	18.41	983.38	68.07	2	750
11/05/2006	8	2.59	324.9	21.2	984.02	65.63	0	837
11/05/2006	9	2.87	335.49	23.88	984.13	59.79	0	1038
11/05/2006	10	3.32	347.85	25.76	983.88	56.22	0	1174
11/05/2006	11	3.28	349.65	27.09	983.79	54.42	0	1250
11/05/2006	12	3.27	349.24	27.7	983.95	52.47	0	1328
11/05/2006	13	3.4	356.12	27.32	984.05	52.62	1	1319
11/05/2006	14	3.62	4.75	26.44	983.99	53.16	1	1290
11/05/2006	15	4.09	5.33	24.54	984.02	56.97	1	1137
11/05/2006	16	4.12	357.78	22.26	984.19	62.47	1	940
11/05/2006	17	4.07	351.37	19.6	984.51	70.65	1	686
11/05/2006	18	3.81	347.89	16.43	984.79	82.28	1	379
11/05/2006	19	3.21	346.66	12.13	985.11	99.19	1	16
11/05/2006	20	2.47	346.92	11.89	985.46	99.79	3	0
11/05/2006	21	2.15	348.17	12.44	985.56	98.84	4	22
11/05/2006	22	2.29	355.49	12.26	985.7	99.19	4	16
11/05/2006	23	2.17	355.5	11.92	985.79	98.91	4	21
11/05/2006	24	2.18	345.64	11.6	985.9	98.89	4	21
12/05/2006	1	2.11	334.41	11.35	986.03	99.03	7	18
12/05/2006	2	2.01	331.14	11.43	986.35	99.55	8	0
12/05/2006	3	2.02	334.83	12.79	986.63	99.71	9	0
12/05/2006	4	1.63	342.9	12.73	986.98	99.68	9	0
12/05/2006	5	1.06	354.02	12.47	987.38	99.67	9	0
12/05/2006	6	0.88	3.9	15.16	987.77	88.31	8	240
12/05/2006	7	2.87	348.34	17.86	987.69	77.27	0	505
12/05/2006	8	2.93	352.75	21.3	987.93	66	0	827
12/05/2006	9	2.92	355.09	24.03	988.36	58.97	0	1066
12/05/2006	10	2.54	5.64	26.29	988.4	54.54	0	1238
12/05/2006	11	2.03	20.75	27.85	988.54	51.86	0	1353
12/05/2006	12	1.99	46.83	28.54	988.61	51.37	0	1378
12/05/2006	13	1.65	86.53	28.56	988.84	52.34	0	1341
12/05/2006	14	2.08	121.86	27.33	989.07	55.05	1	1229
12/05/2006	15	2.32	137.44	25.82	989.42	58.54	0	1095
12/05/2006	16	2.19	133.15	23.6	989.69	63.27	0	925
12/05/2006	17	2.14	135	20.79	989.88	69.44	0	725
12/05/2006	18	1.92	130.99	17.42	990.13	78.65	0	469
12/05/2006	19	1.96	144.53	11.42	990.4	96.32	0	71
12/05/2006	20	2.18	162.9	10.94	990.5	97.71	9	44
12/05/2006	21	2.09	165.9	10.41	990.45	96.86	7	60
12/05/2006	22	2.1	174.81	10.15	990.66	96.11	10	74
12/05/2006	23	2.2	176.08	9.93	990.86	95.49	7	86
12/05/2006	24	2.32	182.47	9.84	991.22	95	0	95
13/05/2006	1	2.58	183.56	9.9	991.49	94.71	0	101
13/05/2006	2	2.43	190.43	9.65	991.73	95.43	0	87
13/05/2006	3	2.35	200.67	9.44	991.83	94.94	10	96

13/05/2006	4	2.32	214.31	9.3	992.02	94.69	10	101
13/05/2006	5	2.32	222.56	9.09	992.16	94.52	10	104
13/05/2006	6	1.54	213.9	15.7	992.24	82.63	9	369
13/05/2006	7	2.21	164.27	19.89	991.08	77.05	0	518
13/05/2006	8	1.41	148.9	23.43	990.97	66.36	1	830
13/05/2006	9	0.78	92.2	25.85	991.14	61.34	1	1002
13/05/2006	10	1.21	35.26	27.71	991.12	57.71	1	1139
13/05/2006	11	2.15	17.59	28.69	990.95	56.29	2	1197
13/05/2006	12	3.2	8.08	28.32	990.96	56.48	1	1187
13/05/2006	13	3.75	3.98	28.22	991.09	55.29	1	1229
13/05/2006	14	3.56	2.09	27.28	991.14	56.2	1	1188
13/05/2006	15	3.4	1.68	26.06	991.25	58.55	0	1096
13/05/2006	16	3.26	0.53	24.03	991.29	63.22	0	929
13/05/2006	17	2.9	0.99	21.3	991.45	70.8	0	690
13/05/2006	18	2.14	6.69	18.1	991.43	81.86	0	394
13/05/2006	19	1.16	12.96	11.97	991.5	94.73	0	102
13/05/2006	20	0.18	130.6	10.6	991.38	94.03	0	115
13/05/2006	21	1.57	180	11.28	990.99	97.22	0	53
13/05/2006	22	2.19	183.94	11.09	990.97	97.29	0	52
13/05/2006	23	2.44	187.53	10.83	990.83	96.89	0	59
13/05/2006	24	2.28	192.94	10.24	990.65	95.19	0	92
14/05/2006	1	2.1	207.17	9.8	990.46	92.77	0	139
14/05/2006	2	1.91	239.55	9.38	990.55	91.04	0	174
14/05/2006	3	1.95	261.45	8.96	990.61	90.19	0	190
14/05/2006	4	1.96	268.54	8.64	990.69	91.86	0	156
14/05/2006	5	2.03	276.5	8.63	990.96	93.34	0	127
14/05/2006	6	1.94	294.05	14.93	991.16	86.61	0	277
14/05/2006	7	1.92	322.83	19.89	989.73	77.04	9	519
14/05/2006	8	3.13	338.44	22.78	989.75	66.87	0	811
14/05/2006	9	3.52	344.35	25.22	989.7	61.42	0	995
14/05/2006	10	3.38	347.36	27.27	989.42	57.27	0	1150
14/05/2006	11	3.38	352.01	28.68	989.1	54.45	0	1264
14/05/2006	12	3.36	1.36	29.4	988.75	53.23	1	1316
14/05/2006	13	3.21	3.22	29.17	988.55	53.75	1	1294
14/05/2006	14	2.99	5.18	28.45	988.38	55.49	1	1224
14/05/2006	15	2.83	18.11	26.87	988.27	58.47	1	1106
14/05/2006	16	2.64	23.17	24.58	988.23	62.56	1	954
14/05/2006	17	2.5	18.43	21.85	988.25	68.5	1	758
14/05/2006	18	2.46	1.16	18.46	988.36	78.46	1	478
14/05/2006	19	1.98	338.09	13.04	988.36	96.25	1	73
14/05/2006	20	1.97	309.43	12.24	988.36	98.97	0	20
14/05/2006	21	2.14	305.1	11.84	988.19	99.03	0	19
14/05/2006	22	2.34	311.71	11.44	988.45	98.89	0	21
14/05/2006	23	2.42	307.11	11.09	988.42	98.84	0	22
14/05/2006	24	2.38	305.43	10.73	988.25	98.71	0	24
15/05/2006	1	2.44	312.34	10.49	988.36	98.75	0	24
15/05/2006	2	2.41	308.59	10.17	988.74	98.6	0	26
15/05/2006	3	2.4	299.24	9.76	988.92	98.25	0	33
15/05/2006	4	2.41	281.96	9.37	988.92	97.9	0	39
15/05/2006	5	2.44	279.65	9.05	988.95	97.46	0	48
15/05/2006	6	2.42	294.44	14.65	989.01	87.93	0	248
15/05/2006	7	3.54	334.38	19.17	988.59	74.23	0	588

15/05/2006	8	4.09	341.03	22.23	988.68	66.16	0	828
15/05/2006	9	4.23	350.07	24.76	988.72	60.47	0	1022
15/05/2006	10	4.33	354.43	26.66	988.72	56.5	0	1172
15/05/2006	11	4.16	352.26	28.07	988.64	54.03	0	1273
15/05/2006	12	4.4	346.18	28.63	988.79	53.25	0	1308
15/05/2006	13	4.53	341.33	28.46	988.93	53.75	0	1288
15/05/2006	14	4.4	344.04	27.62	988.96	55.65	0	1211
15/05/2006	15	4.11	349.35	26.16	989.1	59.33	0	1071
15/05/2006	16	3.78	357.58	24.01	989.18	64.76	0	882
15/05/2006	17	3.33	2.58	21.3	989.32	72.38	0	647
15/05/2006	18	2.58	3.33	18.08	989.55	82.53	0	378
15/05/2006	19	1.66	358.27	12.27	989.74	95.35	0	90
15/05/2006	20	1.04	350.63	11.42	989.92	97.43	0	49
15/05/2006	21	0.96	316.68	10.96	989.91	97.29	0	52
15/05/2006	22	1.36	293.92	10.81	990.13	97.19	0	54
15/05/2006	23	1.66	285.71	10.62	990.38	96.86	0	60
15/05/2006	24	1.76	284.12	10.42	990.57	96.52	10	66
16/05/2006	1	1.69	289.4	10.36	990.73	96.43	10	68
16/05/2006	2	1.64	291.41	10.19	990.9	96.08	9	75
16/05/2006	3	1.6	284.82	9.73	990.97	95.04	0	95
16/05/2006	4	1.7	278.13	9.59	991.13	94.89	0	97
16/05/2006	5	1.5	270	9.38	991.29	94.31	0	109
16/05/2006	6	1.02	272.25	15.83	991.36	85.09	0	313
16/05/2006	7	2.31	303	20.33	990.68	77.88	0	499
16/05/2006	8	2.95	321.19	23.77	990.69	67.73	1	792
16/05/2006	9	3.34	330.98	26.1	990.8	62.39	1	970
16/05/2006	10	3.55	336.25	27.82	990.43	58.84	1	1101
16/05/2006	11	4.15	341.3	28.74	990.4	56.66	1	1185
16/05/2006	12	4.44	345.4	29.14	990.45	56.18	1	1205
16/05/2006	13	4.42	347.19	28.89	990.47	56.65	1	1186
16/05/2006	14	4.36	348.48	28.26	990.34	58.59	1	1113
16/05/2006	15	4.25	349.01	26.74	990.37	62.63	1	967
16/05/2006	16	3.95	350.68	24.66	990.6	68.55	1	773
16/05/2006	17	3.5	353.1	22.13	990.8	75.84	1	559
16/05/2006	18	2.84	347.38	18.89	990.98	86.24	1	294
16/05/2006	19	1.85	330.1	13.57	991.24	97.2	0	55
16/05/2006	20	1.98	312.55	13.01	991.41	99.57	3	0
16/05/2006	21	2.15	301.1	13.45	991.52	99.54	3	0
16/05/2006	22	2.2	297.97	13.11	991.61	99.48	3	10
16/05/2006	23	2.11	291.7	12.76	991.64	99.25	3	14
16/05/2006	24	2.06	286.06	12.43	991.66	98.96	2	20
17/05/2006	1	2.07	278.87	12.07	991.79	98.65	0	26
17/05/2006	2	1.96	272.63	11.73	991.78	98.22	2	34
17/05/2006	3	1.86	277.43	10.62	991.79	97.43	0	49
17/05/2006	4	1.83	287.45	10.5	991.92	95.92	0	78
17/05/2006	5	1.89	299.56	10.37	992.02	95.24	0	91
17/05/2006	6	1.86	318.06	16.33	992.14	86.85	0	275
17/05/2006	7	2.91	322.82	20.51	991.54	78.01	8	497
17/05/2006	8	3.67	334.48	23.54	991.37	67.84	9	787
17/05/2006	9	4.17	338.05	25.97	991.27	61.74	0	990
17/05/2006	10	4.27	337.1	27.89	990.88	57.45	0	1149
17/05/2006	11	4.68	340.4	29	990.71	54.85	0	1252

17/05/2006	12	5.13	342.52	29.33	990.69	54.02	0	1286
17/05/2006	13	4.96	345.04	29.11	990.67	54.03	0	1283
17/05/2006	14	4.53	348.94	28.4	990.4	55.16	0	1235
17/05/2006	15	4.61	350.13	26.81	990.38	58.25	0	1113
17/05/2006	16	4.25	351.89	24.69	990.38	62.86	0	945
17/05/2006	17	3.97	351.6	22	990.4	69.27	0	737
17/05/2006	18	3.44	350.81	18.79	990.47	78.7	0	473
17/05/2006	19	2.5	344.68	13.87	990.64	97.19	0	55
17/05/2006	20	2.51	337.52	13.12	991.12	99.52	0	0
17/05/2006	21	2.23	323.03	12.45	991.02	99.29	0	14
17/05/2006	22	2.35	311.21	12.07	990.97	99.06	0	18
17/05/2006	23	2.43	304.08	11.74	990.79	98.85	0	22
17/05/2006	24	2.49	306.69	11.5	990.7	98.59	0	27
18/05/2006	1	2.5	304.58	11.26	990.63	98.32	4	32
18/05/2006	2	2.47	302.79	11.06	990.72	98.04	10	37
18/05/2006	3	2.36	309.49	10.89	990.82	97.7	10	44
18/05/2006	4	2.26	310.16	10.68	990.73	97.15	0	54
18/05/2006	5	2.22	305.84	10.52	990.67	95.88	0	79
18/05/2006	6	2.44	308	16.12	990.62	83.52	0	349
18/05/2006	7	3.35	326.45	20.55	990.4	68.45	0	752
18/05/2006	8	3.64	329.63	23.76	989.99	61.67	0	976
18/05/2006	9	4.14	336.22	26.33	989.95	57.18	0	1145
18/05/2006	10	4.33	339.6	28.24	989.83	53.57	0	1292
18/05/2006	11	4.67	340.48	29.48	989.82	51.96	0	1365
18/05/2006	12	4.79	340.35	30	989.79	51.12	0	1403
18/05/2006	13	4.91	341.97	29.81	989.83	51.84	0	1373
18/05/2006	14	4.83	345.85	28.9	989.69	53.76	0	1291
18/05/2006	15	4.43	351.69	27.46	989.48	56.89	0	1165
18/05/2006	16	4.04	353.03	25.41	989.37	61.32	0	1000
18/05/2006	17	3.54	354.16	22.82	989.4	67.87	0	782
18/05/2006	18	2.64	354.35	19.79	989.34	77.67	0	502
18/05/2006	19	1.8	347.2	14.34	989.35	96.01	0	79
18/05/2006	20	1.48	332.57	13.47	989.23	97.55	0	48
18/05/2006	21	1.11	313.18	13.07	988.65	96.31	0	72
18/05/2006	22	1.08	310.89	12.94	988.57	93.75	0	123
18/05/2006	23	1	310.54	12.82	988.51	91.51	0	169
18/05/2006	24	1.05	301.43	12.77	988.35	89.85	0	203
19/05/2006	1	1.22	302.25	12.75	988.21	88.6	0	230
19/05/2006	2	0.86	304.06	12.49	988.02	87.26	0	258
19/05/2006	3	0.35	281.63	12.17	987.79	84.81	0	310
19/05/2006	4	0.46	212.66	12.35	987.44	83.2	0	346
19/05/2006	5	0.81	211.33	12.74	987.39	82.11	0	372
19/05/2006	6	0.89	198.43	20.24	987.32	72.58	0	637
19/05/2006	7	1.3	345.32	23.21	987.63	62.99	0	931
19/05/2006	8	1.53	358.5	26.86	987.18	57.39	0	1143
19/05/2006	9	1.46	354.88	29.97	986.96	51.78	0	1377
19/05/2006	10	1.69	2.03	32.47	986.54	48.95	0	1517
19/05/2006	11	2.36	8.27	33.82	986.14	47.2	0	1606
19/05/2006	12	2.92	12.85	34.17	985.95	46.63	0	1635
19/05/2006	13	3.04	15.04	33.87	985.77	47.42	0	1597
19/05/2006	14	2.64	21.8	32.86	985.46	49.53	1	1497
19/05/2006	15	2.04	33.38	31.64	985.08	52.04	10	1384

19/05/2006	16	1.66	52.58	29.9	984.87	56.34	7	1206
19/05/2006	17	1.51	61.06	27.38	984.68	63.98	6	929
19/05/2006	18	1.13	65.93	24.39	984.58	77.38	2	528
19/05/2006	19	0.89	47.73	18.31	984.51	94.21	1	119
19/05/2006	20	0.75	351.55	17.23	984.71	95.93	1	82
19/05/2006	21	1.17	286.89	16.87	984.78	93.97	1	122
19/05/2006	22	1.13	284.9	17.03	984.53	87.35	9	265
19/05/2006	23	1.29	292.38	16.65	984.36	84.1	3	338
19/05/2006	24	1.59	303.99	16.42	984.49	82.26	3	380
20/05/2006	1	1.65	321.39	15.92	984.52	83.42	0	351
20/05/2006	2	1.43	329.31	15.41	984.38	84.34	10	329
20/05/2006	3	0.9	335.71	14.94	983.85	84.79	10	318
20/05/2006	4	0.42	355.91	14.6	983.61	84.07	10	333
20/05/2006	5	0.46	77.47	14.4	983.33	82.22	10	374
20/05/2006	6	0.39	115.91	22.59	983.14	74.99	10	583
20/05/2006	7	1.42	342.33	23.54	984.08	77.73	10	515
20/05/2006	8	1.84	358.75	26.79	983.88	66.18	8	857
20/05/2006	9	1.2	11.03	30.55	983.36	55.4	3	1246
20/05/2006	10	0.84	333.74	33.68	983.02	52.14	0	1400
20/05/2006	11	1.04	345.56	35.03	983.14	49.72	0	1513
20/05/2006	12	1.95	328.03	35.13	983.6	50.74	2	1472
20/05/2006	13	4.61	309.98	32.87	984.56	51.74	0	1408
20/05/2006	14	5.49	315.96	29.85	984.55	54.43	10	1275
20/05/2006	15	4.89	317.57	28.26	984.55	59.63	10	1078
20/05/2006	16	4.52	321.28	26.66	984.32	65.04	10	891
20/05/2006	17	4.6	325.45	24.27	984.42	71.92	1	675
20/05/2006	18	4.54	323.86	21.07	984.78	81.74	1	406
20/05/2006	19	4.14	312.94	17.1	985.23	96.42	2	72
20/05/2006	20	3.9	302.43	16.7	985.52	99.31	4	14
20/05/2006	21	3.58	294.42	16.28	985.32	99.81	2	0
20/05/2006	22	3.56	289.86	15.82	985.31	99.81	0	0
20/05/2006	23	3.47	289.38	15.62	985.15	99.81	0	0
20/05/2006	24	3.18	296.16	15.15	985.2	99.81	0	0
21/05/2006	1	2.45	308.88	14.04	985.38	99.26	0	14
21/05/2006	2	2.18	314.81	13.55	985.5	99	0	19
21/05/2006	3	1.61	311.22	13.06	985.53	98.19	0	35
21/05/2006	4	0.93	307.12	12.48	985.41	96.18	0	74
21/05/2006	5	0.43	332.24	12.45	985.35	94.91	0	99
21/05/2006	6	0.7	42.11	19.88	985.5	87.75	1	262
21/05/2006	7	1.79	4.5	23.03	984.46	69.87	0	726
21/05/2006	8	2.16	16.16	26.31	984.35	59.77	0	1057
21/05/2006	9	2.82	19.91	28.84	984.28	54.19	2	1275
21/05/2006	10	3.38	18.27	30.37	984.57	51.19	2	1404
21/05/2006	11	3.01	18.8	31.64	985.23	48.57	2	1523
21/05/2006	12	2.07	35.15	33.04	985.41	47.3	1	1593
21/05/2006	13	2.72	51.11	33	985.25	48.3	1	1550
21/05/2006	14	3.26	55.48	32.16	984.92	50.2	1	1462
21/05/2006	15	2.82	54.96	30.99	984.5	52.86	2	1346
21/05/2006	16	2.14	90.27	29.42	984.4	57.11	2	1174
21/05/2006	17	2.7	123.69	26.59	984.23	65.31	2	882
21/05/2006	18	2.87	135.28	23.39	984.07	75.56	2	572
21/05/2006	19	2.76	147.75	19.33	983.95	87.39	1	269

21/05/2006	20	3.27	168.72	18.87	983.86	83.88	1	349
21/05/2006	21	3.44	177	18.56	983.59	82.91	1	371
21/05/2006	22	3.39	180.34	18.03	983.47	86.12	0	295
21/05/2006	23	2.98	191.61	17.62	983.48	90.55	0	196
21/05/2006	24	2.47	211.24	17.28	983.54	94	0	122
22/05/2006	1	2.18	216.98	16.73	983.6	95.43	0	92
22/05/2006	2	2.14	199.37	16.55	983.6	90.39	1	198
22/05/2006	3	2.28	199.23	15.95	983.71	85.42	0	306
22/05/2006	4	2.29	212.16	15.04	983.87	81.12	0	402
22/05/2006	5	2.13	221.01	14.69	984	75.87	10	527
22/05/2006	6	1.42	235.64	22.58	984.21	73.76	8	616
22/05/2006	7	0.68	333.81	26.52	983.25	68.45	0	787
22/05/2006	8	1.01	36.53	29.82	983.22	60.16	0	1072
22/05/2006	9	1.53	84.36	32.66	983.18	55.4	0	1265
22/05/2006	10	2.74	135.15	34.26	982.81	53.08	1	1369
22/05/2006	11	5	158.77	34.29	982.58	53.44	1	1355
22/05/2006	12	7.06	171.45	33.12	982.86	51.9	1	1404
22/05/2006	13	8.26	174.72	32.07	983.13	50.53	0	1448
22/05/2006	14	7.79	174.99	31.35	983.13	53.27	0	1333
22/05/2006	15	6.22	173.26	31.03	982.9	56.28	0	1218
22/05/2006	16	4.3	173.45	30.36	982.47	59.8	0	1089
22/05/2006	17	2.4	179.52	28.97	982.48	66.46	10	862
22/05/2006	18	1.8	176.19	26.3	982.67	77.81	10	524
22/05/2006	19	2.26	180.25	20.94	983.01	94.43	10	116
22/05/2006	20	2.5	200.1	19.45	983.46	98.67	10	27
22/05/2006	21	1.84	218.81	19.29	983.57	97.92	1	42
22/05/2006	22	1.92	225.63	18.98	983.69	96.49	10	72
22/05/2006	23	1.82	227.45	18.55	983.79	94.26	10	118
22/05/2006	24	1.99	202.82	18.19	983.93	88.16	10	249
23/05/2006	1	2.42	190.94	17.52	984.08	80.4	10	427
23/05/2006	2	2.82	197.09	17.43	984.44	73.48	10	599
23/05/2006	3	2.51	217.88	16.92	984.72	71.54	10	648
23/05/2006	4	2.41	243.65	16.98	985.06	68.6	10	727
23/05/2006	5	2.35	266.35	16.98	985.42	71.13	10	659
23/05/2006	6	2.72	289.1	23.65	985.81	73.88	10	618
23/05/2006	7	4.55	167.03	27.04	985.4	64.9	0	898
23/05/2006	8	6.33	169.81	29.37	985.31	59.61	0	1087
23/05/2006	9	8.38	172.31	30.39	985.55	53.39	0	1319
23/05/2006	10	9.39	172.66	31.26	985.51	49.96	0	1462
23/05/2006	11	9.72	173.03	31.97	985.51	48.05	3	1549
23/05/2006	12	8.62	179.2	32.7	985.69	47.57	4	1577
23/05/2006	13	6.41	185.37	33.8	985.62	48.36	8	1556
23/05/2006	14	4.66	179.39	30.38	985.5	59.09	10	1113
23/05/2006	15	3.64	168.26	28.31	985.41	66.82	10	847
23/05/2006	16	4.17	167.13	28.08	985.26	67.18	10	834
23/05/2006	17	4.16	161.35	28.9	985.13	65.61	0	888
23/05/2006	18	4.96	165.52	25.44	985.2	72.23	10	672
23/05/2006	19	5.91	173.79	20.89	985.7	79.34	6	465
23/05/2006	20	6.02	185.14	20.94	985.8	80.23	10	443
23/05/2006	21	4.38	192.67	21.61	985.64	86.3	10	299
23/05/2006	22	2.09	206.08	21.34	985.19	89.15	10	233
23/05/2006	23	2.19	196.2	21.52	985.12	87.49	10	271

23/05/2006	24	3.22	166.91	21.35	985.07	84.54	10	340
24/05/2006	1	4.42	172.99	20.75	985.05	84.21	10	346
24/05/2006	2	5.47	172.65	20.14	985.07	82.86	10	376
24/05/2006	3	6.1	172.56	19.41	984.93	82.77	10	376
24/05/2006	4	6.93	172.79	18.9	984.96	85.16	10	319
24/05/2006	5	6.66	174.23	16.96	984.98	87.47	10	262
24/05/2006	6	5.35	173.99	21.04	984.96	78.51	10	486
24/05/2006	7	3.2	181.25	26.65	984.51	64.12	0	919
24/05/2006	8	3.17	164.08	30.36	984.33	55.81	0	1229
24/05/2006	9	3.88	163.85	32.88	984.31	49.82	0	1485
24/05/2006	10	5.3	166.46	34.07	984.33	49.15	2	1526
24/05/2006	11	7.82	168.12	33	984.63	47.97	2	1564
24/05/2006	12	8.03	173.85	31.79	984.98	49.45	6	1489
24/05/2006	13	5.84	181.08	29.08	984.93	60.2	8	1065
24/05/2006	14	2.58	237.36	28.27	984.94	66.46	10	858
24/05/2006	15	5.04	297.43	28.6	985.6	60.8	10	1041
24/05/2006	16	5.3	290.32	26.85	986.06	60.87	9	1025
24/05/2006	17	5.3	299.13	24.88	986.45	68.9	6	764
24/05/2006	18	7.01	303.3	22.02	986.39	74.19	1	602
24/05/2006	19	7.13	300.23	18.16	986.68	89.86	10	212
24/05/2006	20	7.56	296.9	17.63	987.11	97.27	10	55
24/05/2006	21	7.61	295.96	17.21	987.22	99.11	10	18
24/05/2006	22	6.86	296.23	16.77	987.26	99.56	10	0
24/05/2006	23	6.47	295.26	16.19	987.45	99.56	3	0
24/05/2006	24	6.29	295.42	15.91	987.66	99.22	3	15
25/05/2006	1	6.27	299.71	15.77	987.92	98.9	3	22
25/05/2006	2	6.38	301.6	15.64	988.43	99.58	3	0
25/05/2006	3	6.07	302.15	15.49	988.7	99.67	3	0
25/05/2006	4	5.87	301.42	15.36	988.86	99.77	3	0
25/05/2006	5	5.76	299.99	15.27	988.97	99.81	3	0
25/05/2006	6	5.92	300.2	18.63	989.11	90.16	10	206
25/05/2006	7	6.26	303.46	22.13	987.74	76.19	3	550
25/05/2006	8	5.97	306.35	24.94	987.54	67.28	0	812
25/05/2006	9	5.71	308.46	27.41	987.53	60.72	0	1035
25/05/2006	10	5.47	312.11	29.49	987.26	55.86	0	1220
25/05/2006	11	6.18	313.23	30.41	987.81	52.54	0	1352
25/05/2006	12	6.42	311.21	30.73	988.32	51.48	0	1396
25/05/2006	13	6.82	309.95	30.24	988.82	52.18	0	1364
25/05/2006	14	7.21	303.34	29.01	989.6	53.84	0	1289
25/05/2006	15	7.09	302.32	27.35	989.8	56.54	0	1177
25/05/2006	16	7.3	303.49	25.16	989.57	63.16	0	939
25/05/2006	17	6.98	300.75	22.6	989.37	70.87	0	695
25/05/2006	18	6.69	299.25	19.61	989.29	80.88	0	422
25/05/2006	19	6.15	293.39	15.57	989.33	96.14	3	77
25/05/2006	20	5.6	292.81	14.74	989.48	98.2	0	35
25/05/2006	21	5.3	293.33	14.42	989.57	97.05	0	58
25/05/2006	22	5.08	294.65	14.28	989.76	98.24	0	34
25/05/2006	23	5.08	296.06	14.73	989.75	99.47	0	10
25/05/2006	24	5.22	294.7	14.91	989.9	99.79	3	0
26/05/2006	1	4.89	294.78	14.63	990.13	99.75	3	0
26/05/2006	2	4.59	295.39	13.89	990.19	99.38	0	12
26/05/2006	3	4.12	296.69	12.92	990.02	98.98	0	20

26/05/2006	4	3.96	298.31	12.15	990.07	98.56	0	28
26/05/2006	5	4.18	302.09	11.87	990.21	98.35	0	32
26/05/2006	6	4.84	309.21	17.08	990.41	86.1	0	293
26/05/2006	7	5.19	303.29	20.95	990.38	75.63	3	559
26/05/2006	8	5.35	316.29	24.42	990.31	66.62	0	828
26/05/2006	9	5.24	323.61	26.93	990.28	60.26	0	1046
26/05/2006	10	5.3	327.09	28.85	990.39	55.9	0	1213
26/05/2006	11	5.19	322.91	30.2	990.82	53.22	0	1324
26/05/2006	12	5.3	314.39	30.83	991.04	51.68	0	1390
26/05/2006	13	5.78	319.84	30.49	991.17	51.77	0	1383
26/05/2006	14	6.11	322.25	29.28	991.27	54.03	5	1285
26/05/2006	15	6.11	323.79	27.4	991.26	58.8	10	1099
26/05/2006	16	6.12	327.61	25.27	991.23	64.39	10	902
26/05/2006	17	6.06	328.99	22.76	991.31	72.09	10	662
26/05/2006	18	5.73	326.67	19.93	991.32	82.65	10	381
26/05/2006	19	5.02	320.98	16.04	991.35	98.07	10	38
26/05/2006	20	4.63	313.07	15.48	991.42	99.72	10	0
26/05/2006	21	4.4	309.01	15.08	991.53	99.8	3	0
26/05/2006	22	4	308.7	14.64	991.74	99.74	3	0
26/05/2006	23	3.47	307.5	14.09	992.03	99.54	3	0
26/05/2006	24	2.91	301.94	13.45	992.16	99.12	3	17
27/05/2006	1	2.51	299.12	12.21	992.11	98.32	0	32
27/05/2006	2	2.39	299.36	11.09	991.89	96.49	0	67
27/05/2006	3	2.4	300.31	10.77	991.68	93.4	0	128
27/05/2006	4	2.49	300.17	10.55	991.83	92.7	0	142
27/05/2006	5	2.37	297.65	10.2	991.73	92.68	0	142
27/05/2006	6	2.44	308.84	16.58	991.85	80.1	0	431
27/05/2006	7	4.47	323.64	21.2	992.14	68.3	0	760
27/05/2006	8	4.42	335.81	24.46	991.85	61.66	0	982
27/05/2006	9	4.21	346.39	27.28	991.64	56.07	0	1193
27/05/2006	10	4.02	344.72	29.6	991.45	52.49	0	1346
27/05/2006	11	3.52	337.96	31.54	991.07	49.53	0	1483
27/05/2006	12	2.84	348.02	32.79	990.95	48.1	0	1556
27/05/2006	13	1.84	4.37	33.35	991.32	48.7	0	1537
27/05/2006	14	2.34	17.66	32.31	991.41	51.89	0	1396
27/05/2006	15	3.55	10.23	30.1	991.3	56.65	0	1197
27/05/2006	16	4.68	359.63	26.94	991.21	62.93	0	959
27/05/2006	17	5.13	353.17	23.48	991.33	70.22	0	718
27/05/2006	18	4.64	346.68	20.21	991.39	80.35	0	437
27/05/2006	19	3.68	341.32	15.79	991.44	98.27	0	34
27/05/2006	20	2.69	334.96	14.28	991.56	99.42	0	11
27/05/2006	21	1.98	320.93	13.35	991.33	98.83	0	23
27/05/2006	22	1.82	301.5	12.86	991.14	98.16	0	36
27/05/2006	23	1.77	287.1	12.56	991	96.74	0	63
27/05/2006	24	1.5	285.42	12.27	990.85	93.42	0	129
28/05/2006	1	1.12	286.02	11.96	990.78	89.15	0	217
28/05/2006	2	0.75	307.94	11.54	990.73	86.6	0	270
28/05/2006	3	0.81	333.43	11.36	990.64	86.27	0	277
28/05/2006	4	1.1	325.73	11.36	990.65	86.81	0	265
28/05/2006	5	1.44	317.25	11.4	990.65	87.72	0	246
28/05/2006	6	1.37	321.54	19.11	990.43	85.14	0	320
28/05/2006	7	2.5	328.92	22.7	989.62	64.92	0	868

28/05/2006	8	2.67	346.33	26.03	988.94	57.39	0	1136
28/05/2006	9	2.56	351.46	29.04	988.83	51.95	0	1361
28/05/2006	10	2.52	0	31.43	988.7	49.41	0	1486
28/05/2006	11	1.61	28.64	33.32	988.48	46.61	0	1626
28/05/2006	12	1.35	74.52	34.33	988.14	46.61	0	1637
28/05/2006	13	1.7	66	33.98	987.78	48.2	0	1565
28/05/2006	14	2.27	36.42	32.95	987.32	50.22	0	1470
28/05/2006	15	3.48	10.6	30.83	987.14	54.22	0	1292
28/05/2006	16	4.01	357.43	27.81	987.19	59.62	0	1074
28/05/2006	17	3.81	343.52	24.47	987.18	65.24	0	870
28/05/2006	18	3.18	333.68	21.08	987.09	72.85	0	633
28/05/2006	19	2.17	329.9	16.24	986.98	92.21	0	159
28/05/2006	20	2.03	320.19	14.52	986.85	94.54	0	108
28/05/2006	21	1.92	313.52	13.98	986.21	94.45	0	110
28/05/2006	22	1.85	306.44	13.61	985.93	94.89	0	101
28/05/2006	23	1.89	302.01	13.24	985.63	95.55	0	87
28/05/2006	24	2.13	298.98	12.9	985.3	95.61	0	86
29/05/2006	1	2.32	293.69	12.52	984.95	95.66	0	84
29/05/2006	2	2.43	296.88	12.13	984.82	96.5	0	68
29/05/2006	3	2.52	302.37	11.93	984.57	96.79	0	62
29/05/2006	4	2.55	304.13	11.96	984.41	97.51	0	48
29/05/2006	5	2.59	304.12	12.14	984.35	98.13	0	36
29/05/2006	6	3.21	312.6	18.28	984.23	87.56	3	263
29/05/2006	7	3.93	323.28	22.31	983.35	72.15	0	658
29/05/2006	8	4.17	331.35	25.46	982.98	64.35	0	904
29/05/2006	9	3.9	333.63	28.31	982.88	58.48	0	1117
29/05/2006	10	3.82	337.86	30.56	982.44	54.15	0	1293
29/05/2006	11	3.72	331.57	32.15	982.09	50.19	1	1462
29/05/2006	12	3.86	327.79	32.52	981.89	48.46	1	1538
29/05/2006	13	3.86	329.32	32.57	981.62	47.34	1	1585
29/05/2006	14	3.88	329.01	31.78	981.05	47.7	1	1561
29/05/2006	15	3.99	325.2	30.46	980.79	49.62	1	1467
29/05/2006	16	4.41	312.7	28	980.47	53.43	0	1295
29/05/2006	17	4.8	300.84	25.33	980.27	59.9	0	1045
29/05/2006	18	4.97	294.09	21.99	980.1	69.05	0	743
29/05/2006	19	4.64	288.2	17.62	980	82.28	0	383
29/05/2006	20	4.33	284.29	16.43	979.84	80.42	0	423
29/05/2006	21	4.3	285.23	16.45	979.47	76.69	0	514
29/05/2006	22	4.04	284.62	16.04	979.41	76.73	0	511
29/05/2006	23	3.99	283.34	15.78	979.26	77.6	0	489
29/05/2006	24	3.67	281.95	15.4	978.98	79.01	0	453
30/05/2006	1	3.25	279.75	14.91	978.63	79.29	0	445
30/05/2006	2	3.02	275.31	14.54	978.38	78.45	0	463
30/05/2006	3	2.91	269.61	14.48	978	75.49	0	535
30/05/2006	4	2.84	264.75	14.46	977.63	71.89	0	626
30/05/2006	5	2.83	263.1	14.45	977.27	69.29	0	695
30/05/2006	6	2.92	271.57	21.46	977.03	68.48	0	756
30/05/2006	7	3.77	286.47	24.43	976.75	56.78	0	1143
30/05/2006	8	1.99	301.85	28.36	975.6	56.29	0	1194
30/05/2006	9	3.07	300.58	30.8	975.81	49.4	0	1480
30/05/2006	10	4.44	302.22	31.99	975.99	45.41	0	1662
30/05/2006	11	5.39	297.52	32.47	976.22	44.52	0	1708

30/05/2006	12	5.7	298.63	32.56	976.3	45.53	0	1664
30/05/2006	13	5.36	302.12	32.32	976.25	46.87	0	1603
30/05/2006	14	5.59	306.42	31.1	976.14	50.07	1	1456
30/05/2006	15	6.28	306.07	28.84	976.14	55.49	1	1227
30/05/2006	16	6.96	306.06	26.34	976.41	62.28	0	976
30/05/2006	17	7.2	306.76	23.78	976.71	69.76	1	733
30/05/2006	18	7.08	306.5	20.74	977.01	77.77	0	503
30/05/2006	19	6.98	304.74	16.96	977.4	88.8	0	233
30/05/2006	20	6.8	304.88	15.5	977.79	91.28	0	177
30/05/2006	21	6.45	310.48	15.19	977.8	93.23	1	136
30/05/2006	22	6	318.98	15.34	977.77	92.01	0	162
30/05/2006	23	5.35	326.28	15.05	977.8	92.03	0	161
30/05/2006	24	4.99	328.19	14.73	978.06	92.78	0	145
31/05/2006	1	4.53	323.26	14.11	978.34	95.39	0	91
31/05/2006	2	4.25	321.59	14.26	978.49	95.54	0	88
31/05/2006	3	4.55	324.11	15.67	978.53	87.88	6	251
31/05/2006	4	4.71	322.59	15.69	978.66	89.03	8	226
31/05/2006	5	4.49	322.7	15.03	978.72	93.22	9	136
31/05/2006	6	4.57	318.99	18.83	978.95	82.03	1	392
31/05/2006	7	5.11	311.27	21.44	977.58	67	0	799
31/05/2006	8	5.1	307.68	24.18	977.6	58.52	0	1082
31/05/2006	9	5.06	311.47	26.54	978.28	52.57	0	1313
31/05/2006	10	4.79	314.41	28.47	978.64	48.48	0	1492
31/05/2006	11	4.92	313.19	29.59	979.09	46.27	0	1597
31/05/2006	12	5.57	308.37	29.79	979.93	46.23	0	1601
31/05/2006	13	4.96	317.04	29.71	979.86	46.53	0	1587
31/05/2006	14	4.5	319.87	28.76	979.8	47.65	0	1529
31/05/2006	15	4.18	314.71	27.39	979.99	50.75	0	1391
31/05/2006	16	4.03	309.86	24.62	980.21	56.65	8	1149
31/05/2006	17	3.85	315.42	22.56	980.34	61.62	0	969
31/05/2006	18	3.5	315.58	19.52	980.44	70.27	1	696
31/05/2006	19	2.56	305.62	15.24	980.64	87.54	0	257
31/05/2006	20	2.25	286.5	12.96	980.91	95.83	0	81
31/05/2006	21	2.35	276.1	12.68	981.01	97.84	0	42
31/05/2006	22	2.5	277.81	12.57	981.36	97.84	10	42
31/05/2006	23	2.43	280.89	12.74	981.57	97.84	0	42
31/05/2006	24	2.3	274.74	11.83	981.61	97.85	8	41
01/06/2006	1	2.16	277.72	11.72	981.66	98.55	6	28
01/06/2006	2	2.33	284.93	11.27	981.85	98.51	8	28
01/06/2006	3	1.95	288.53	10.12	981.76	96.93	3	58
01/06/2006	4	1.77	285.06	10.75	981.86	97.89	10	40
01/06/2006	5	2.04	279.88	11.74	982.11	97.2	10	54
01/06/2006	6	2.47	291.37	18.44	982.23	79.18	10	460
01/06/2006	7	1.83	165.74	22.44	981.02	66.59	2	817
01/06/2006	8	2.48	164.56	25.38	980.63	60.3	1	1033
01/06/2006	9	2.04	177.19	28.37	980.48	55.4	4	1226
01/06/2006	10	1.45	276.73	23.41	980.58	76.16	9	556
01/06/2006	11	3.88	300	19.46	981.14	88.2	10	251
01/06/2006	12	5.49	293.86	17.42	982.12	93.12	10	141
01/06/2006	13	5.96	292.48	15.71	982.42	95.43	10	91
01/06/2006	14	5.84	296.13	16.03	981.75	94.75	10	105
01/06/2006	15	7.47	296.12	15.95	981.81	96.79	10	64

01/06/2006	16	5.6	301.56	14.13	982.29	99	10	19
01/06/2006	17	4.34	295.09	13.83	982.09	97.9	10	41
01/06/2006	18	5.44	290.9	14.86	982.01	93.85	10	123
01/06/2006	19	6.09	295.18	12.76	981.78	92.25	10	153
01/06/2006	20	6.32	293.28	11.27	981.48	94.71	9	102
01/06/2006	21	6.58	288.99	12.08	981.43	98.14	6	36
01/06/2006	22	6.65	287.78	12.35	981.49	99.42	4	11
01/06/2006	23	7.38	292.05	12.96	981.61	99.7	5	0
01/06/2006	24	8.4	294.03	13.61	981.87	98.06	9	38
02/06/2006	1	9.37	296.62	13.83	982.06	96.06	9	77
02/06/2006	2	9.15	297.74	13.07	982.18	94.46	8	109
02/06/2006	3	9.12	296.79	12.99	982	95.8	10	82
02/06/2006	4	9.46	297.65	13.47	982.1	96.32	10	72
02/06/2006	5	9.37	298.07	13.49	982.19	96.11	10	76
02/06/2006	6	9.36	299.63	14.65	982.07	93.28	4	134
02/06/2006	7	8.81	299.16	16.22	982.15	93.12	9	139
02/06/2006	8	8.95	299.37	15.86	982.41	90.67	7	191
02/06/2006	9	8.73	305.67	19.44	982.41	76.37	1	534
02/06/2006	10	8.21	304.33	23.43	982.34	61.67	1	974
02/06/2006	11	6.97	299.77	25.46	982.33	57.12	1	1140
02/06/2006	12	6.35	297.17	26.42	982.3	57.32	1	1141
02/06/2006	13	6.39	300.06	26.32	982.19	56.48	1	1170
02/06/2006	14	5.73	302.66	25.87	981.73	53.6	10	1269
02/06/2006	15	4.07	292.22	24.44	981.47	52.42	9	1298
02/06/2006	16	2.84	273.44	18.05	981.6	64.56	10	848
02/06/2006	17	2.82	282.51	16.59	981.84	76.22	10	526
02/06/2006	18	2.11	291.95	16.88	981.66	79.54	4	446
02/06/2006	19	1.58	285.45	12.99	981.28	91.02	1	179
02/06/2006	20	1.74	229.9	11.11	980.99	94.02	1	116
02/06/2006	21	2.37	204.72	10.73	980.82	95.83	1	80
02/06/2006	22	3.55	194.7	11.06	980.65	97.33	1	51
02/06/2006	23	4.09	199.59	10.66	980.29	97.62	1	45
02/06/2006	24	4.62	206.51	10.66	979.96	91.72	4	162
03/06/2006	1	4.64	227.54	9.81	979.87	93.5	2	125
03/06/2006	2	5.09	246.96	9.88	979.98	93.5	1	125
03/06/2006	3	5.92	255.73	10.06	980.13	95.73	1	81
03/06/2006	4	6.64	259.23	10.7	980.34	98.18	3	35
03/06/2006	5	7.07	263.91	11.39	980.55	97.87	5	41
03/06/2006	6	7.67	272.91	14.15	980.74	90.2	9	198
03/06/2006	7	9.07	277.42	16.41	980.98	80.62	9	418
03/06/2006	8	8.79	284.83	16.17	981.48	82.85	9	365
03/06/2006	9	8.41	290.89	17.23	981.9	78.79	9	465
03/06/2006	10	8.01	294.65	18.57	982.3	73.42	9	606
03/06/2006	11	7.78	295.08	21.5	982.77	63.15	5	914
03/06/2006	12	7.59	297.04	24.09	983.17	57.57	6	1113
03/06/2006	13	7.5	298.24	24.33	983.58	56.71	0	1145
03/06/2006	14	7.61	300.91	24.12	983.74	56.26	1	1158
03/06/2006	15	7.65	300.72	22.58	983.81	59.31	1	1043
03/06/2006	16	7.59	299.27	20.69	983.93	63.55	2	896
03/06/2006	17	7.41	295.84	18.63	984.22	70.26	9	691
03/06/2006	18	7.91	291.6	15.85	984.64	79.33	2	447
03/06/2006	19	7.73	288.18	13.02	985.07	91.94	5	160

03/06/2006	20	7.14	287.95	12.36	985.29	90.71	10	185
03/06/2006	21	6.92	288.54	12.25	985.34	91.87	7	161
03/06/2006	22	7.06	289.54	13.16	985.44	88.41	10	234
03/06/2006	23	7.14	288.97	13.11	985.41	90.15	10	197
03/06/2006	24	6.6	283.76	11.71	985.39	94.83	4	100
04/06/2006	1	6.62	279.56	11.54	985.43	95.96	4	78
04/06/2006	2	6.51	275.29	11.33	985.36	95.65	5	84
04/06/2006	3	6.26	270.27	11.3	985.27	96.78	5	62
04/06/2006	4	6.59	269.48	11.87	985.25	95.57	9	86
04/06/2006	5	6.77	269.49	12.25	985.17	94.88	9	100
04/06/2006	6	7.21	271.99	15.09	985	88.18	6	243
04/06/2006	7	7.19	280.65	17.84	985.49	72.28	1	633
04/06/2006	8	7.68	284.71	20.3	985.68	65.05	1	849
04/06/2006	9	8	287.01	22.42	985.92	60.42	1	1006
04/06/2006	10	7.82	288.18	23.78	986.12	57.4	1	1116
04/06/2006	11	7.52	287.4	24.63	986.32	55.85	2	1177
04/06/2006	12	7.4	287.06	25.05	986.68	55.1	2	1207
04/06/2006	13	7.14	286.76	25	986.93	55.56	1	1190
04/06/2006	14	7.13	291.13	24.76	986.88	56.91	1	1141
04/06/2006	15	7.2	295.32	23.36	986.98	59.99	1	1027
04/06/2006	16	7.05	295.44	21.7	987.09	64.65	1	870
04/06/2006	17	6.71	295.34	19.42	987.43	70.5	2	689
04/06/2006	18	6.17	294.11	16.73	987.66	79.57	2	444
04/06/2006	19	5.6	292.9	13.82	987.86	91.82	5	164
04/06/2006	20	5.28	292.04	13.74	988.06	92.33	9	153
04/06/2006	21	5.21	294.15	13.82	988.11	95.34	9	92
04/06/2006	22	5.21	296.47	13.68	988.24	96.72	6	64
04/06/2006	23	5.07	302.19	13.01	988.38	98.84	4	22
04/06/2006	24	4.91	307.22	13.24	988.64	98.69	4	25
05/06/2006	1	4.64	312.73	13.44	988.93	99.01	4	19
05/06/2006	2	4.27	314.05	13.58	989.15	99.23	4	15
05/06/2006	3	4.07	311.21	13.5	989.4	99.15	6	16
05/06/2006	4	3.89	302.71	14.09	989.7	99.26	7	14
05/06/2006	5	3.75	293.76	13.69	989.96	99.81	3	0
05/06/2006	6	3.87	292.32	16.96	990.12	91.96	4	165
05/06/2006	7	4.72	298.47	17.26	989.56	85.41	1	309
05/06/2006	8	4.78	303.82	20.97	989.85	74.75	1	582
05/06/2006	9	4.56	308.05	23.8	990.18	65.6	1	855
05/06/2006	10	4.43	318.39	25.88	990.19	58.86	1	1084
05/06/2006	11	4.62	325.41	27.17	990.4	56.62	1	1172
05/06/2006	12	4.99	327.52	27.91	990.9	55.03	1	1236
05/06/2006	13	5.22	329.11	27.77	991.15	55.41	1	1221
05/06/2006	14	5.01	332.51	27.03	991.03	56.51	1	1175
05/06/2006	15	4.56	336.87	25.88	990.86	58.78	0	1087
05/06/2006	16	4.03	340.58	23.98	990.81	63.44	1	922
05/06/2006	17	3.23	346.57	21.8	990.86	69.67	0	725
05/06/2006	18	2.32	359.51	19.06	990.86	78.47	1	480
05/06/2006	19	1.28	19.14	14.75	990.92	95.51	1	89
05/06/2006	20	0.81	58.67	12.14	990.92	96.77	1	62
05/06/2006	21	0.73	131.11	11.82	990.9	97.52	1	48
05/06/2006	22	1.08	172.02	11.33	991.01	97.17	1	54
05/06/2006	23	1.26	184.99	11.18	991.11	97.02	1	57

05/06/2006	24	1.4	177.55	10.75	991.19	95.83	1	80
06/06/2006	1	1.59	169.89	10.55	991.27	95.42	1	88
06/06/2006	2	1.8	166.2	10.11	991.26	94.25	0	110
06/06/2006	3	1.93	169.85	10	991.12	93.93	0	117
06/06/2006	4	1.97	181.74	9.89	991.17	93.7	0	121
06/06/2006	5	2.08	195.04	9.81	991.24	93.54	0	124
06/06/2006	6	1.5	192.74	16.86	991.26	84.94	0	319
06/06/2006	7	0.84	145.18	20.99	990.53	70.83	0	688
06/06/2006	8	0.77	133.42	23.91	990.18	62.85	1	940
06/06/2006	9	0.16	82.88	26.44	990.2	57.56	1	1133
06/06/2006	10	0.81	5.64	28.19	990.06	54.9	1	1243
06/06/2006	11	1.86	359.38	29.13	990.07	53.75	1	1294
06/06/2006	12	2.29	0.75	29.46	990.02	53.06	1	1323
06/06/2006	13	2.43	0.71	29.18	989.89	52.88	1	1327
06/06/2006	14	2.13	10.26	28.41	989.65	53.82	1	1284
06/06/2006	15	1.65	35.62	27.23	989.47	56.31	1	1184
06/06/2006	16	1.57	52.77	25.38	989.34	60.74	1	1018
06/06/2006	17	1.64	69.24	23.15	989.3	67.32	1	800
06/06/2006	18	1.43	75.38	20.45	989.29	76.58	3	533
06/06/2006	19	0.71	86.78	17.09	989.35	92.93	9	144
06/06/2006	20	0.5	102.65	17.08	989.29	87.31	9	266
06/06/2006	21	0.12	24.44	16.92	989.03	87.98	9	251
06/06/2006	22	0.5	326.31	16.27	988.95	89.65	3	213
06/06/2006	23	1.15	305.48	13.72	988.86	94.09	1	117
06/06/2006	24	1.86	288.14	12.79	988.81	94.06	1	117
07/06/2006	1	2.23	279.55	12.49	988.88	91.45	1	170
07/06/2006	2	2.41	278.1	12.24	989.14	93.51	1	127
07/06/2006	3	2.9	283.36	12.48	989.31	98.92	1	21
07/06/2006	4	3.16	283.38	12.62	989.46	99.28	1	14
07/06/2006	5	3.23	281.24	12.36	989.61	99.35	1	12
07/06/2006	6	4.06	289.1	17.43	989.63	86.64	1	282
07/06/2006	7	3.79	300.63	20.95	989.37	78.63	1	483
07/06/2006	8	4.89	306.78	23.43	989.28	70.4	1	713
07/06/2006	9	5.7	309.95	25.21	989.05	64.54	1	897
07/06/2006	10	6.11	312.28	26.52	988.95	60.02	1	1051
07/06/2006	11	6.26	312.74	27.47	988.87	57.22	1	1154
07/06/2006	12	6.51	316.55	27.85	988.92	56.39	1	1186
07/06/2006	13	6.63	319.34	27.62	989	56.84	1	1168
07/06/2006	14	6.54	320.71	26.9	988.94	59.06	1	1086
07/06/2006	15	6.43	323.66	25.61	988.87	62.57	1	961
07/06/2006	16	6	326.89	24.17	988.75	66.78	1	822
07/06/2006	17	5.33	328.96	22.01	988.64	73.02	1	633
07/06/2006	18	4.7	330.16	19.46	988.65	82.71	1	378
07/06/2006	19	4.07	330.22	15.94	988.8	99.23	0	15
07/06/2006	20	3.48	328.5	15.1	988.9	99.81	8	0
07/06/2006	21	3.57	332.5	16.67	988.86	95.89	9	83
07/06/2006	22	3.29	336.71	16.75	988.97	95.97	9	81
07/06/2006	23	3.02	334.11	16.19	989.03	98.11	7	37
07/06/2006	24	2.69	325.6	15.49	988.98	99.74	6	0
08/06/2006	1	2.73	317.97	15.13	988.91	99.81	6	0
08/06/2006	2	2.73	310.69	15	989.06	99.81	7	0
08/06/2006	3	2.81	307.03	15.3	989.12	98.39	7	32

08/06/2006	4	2.65	302.97	14.46	989.18	99.81	5	0
08/06/2006	5	2.5	300.57	13.15	989.25	99.14	4	17
08/06/2006	6	3.34	307.59	17.96	989.32	90.04	5	208
08/06/2006	7	2.81	335.44	20.71	989.83	78.28	4	490
08/06/2006	8	3.83	346.11	23.52	989.85	71.38	1	686
08/06/2006	9	4.96	350.59	25.36	990.01	65	1	883
08/06/2006	10	5.6	351.48	26.86	990.1	60.93	2	1023
08/06/2006	11	5.77	350.52	28.09	990.29	58.06	3	1130
08/06/2006	12	5.84	350.84	28.3	990.54	56.73	3	1178
08/06/2006	13	5.92	348.41	27.73	990.65	56.62	1	1177
08/06/2006	14	5.61	345.02	26.7	990.44	57.29	1	1145
08/06/2006	15	5.43	341.1	25.13	990.19	59.7	1	1050
08/06/2006	16	5.24	337.2	23.2	990.13	62.82	1	936
08/06/2006	17	4.84	334.44	20.83	990.17	67.95	1	768
08/06/2006	18	4.43	331.7	18.08	990.16	75.45	1	552
08/06/2006	19	3.79	330.59	14.28	990.25	91.3	1	175
08/06/2006	20	3.45	324.93	12.42	990.36	98.11	1	36
08/06/2006	21	3.43	320.32	12.31	990.27	99.53	1	0
08/06/2006	22	3.59	316.8	12.83	990.25	99.55	1	0
08/06/2006	23	3.68	311.26	13.32	990.16	98.95	4	20
08/06/2006	24	3.64	304.7	13.24	990.01	99.43	4	11
09/06/2006	1	3.54	296.13	13.17	989.94	99.64	4	0
09/06/2006	2	3.35	287.35	13.09	990.05	99.64	4	0
09/06/2006	3	3.46	284.4	13.04	990.11	99.79	4	0
09/06/2006	4	3.63	286.84	12.99	990.04	99.8	4	0
09/06/2006	5	3.93	288.07	13.03	990.04	99.78	4	0
09/06/2006	6	4.33	292.54	17.19	990.15	87.5	4	262
09/06/2006	7	3.15	305.3	19.95	989.74	75.92	1	548
09/06/2006	8	3.79	320.89	22.85	989.76	67.08	1	805
09/06/2006	9	4.3	331.83	24.95	989.79	62.14	1	970
09/06/2006	10	4.68	340.25	26.58	989.68	58.92	1	1088
09/06/2006	11	4.8	344.28	27.75	989.52	56.77	1	1172
09/06/2006	12	4.78	345.82	28.26	989.33	55.68	1	1215
09/06/2006	13	4.81	348.97	28.03	989.16	54.52	1	1255
09/06/2006	14	4.46	349.4	27.24	988.98	55.29	1	1220
09/06/2006	15	3.85	351.17	26.03	988.94	57.02	1	1148
09/06/2006	16	3.35	356.74	24.26	988.85	60.39	1	1021
09/06/2006	17	2.97	308	21.8	988.88	66.48	1	816
09/06/2006	18	2.61	14.2	18.9	988.83	76.35	1	532
09/06/2006	19	1.92	18.81	15.82	988.8	92.06	8	161
09/06/2006	20	1.62	16.53	14.84	988.77	96.02	4	79
09/06/2006	21	1.76	6.2	11.98	988.61	98.7	3	25
09/06/2006	22	1.56	353.01	12.32	988.56	98.44	4	30
09/06/2006	23	1.44	330.4	12.16	988.56	98.04	4	38
09/06/2006	24	1.63	313.01	12.13	988.6	98.15	4	36
10/06/2006	1	1.83	300.21	12.07	988.66	98.4	4	31
10/06/2006	2	1.88	286.03	11.82	988.7	98.4	3	31
10/06/2006	3	1.78	274.84	11.04	988.73	97.75	0	43
10/06/2006	4	1.55	269.26	10.37	988.71	97.27	1	52
10/06/2006	5	1.44	267.61	9.43	988.8	97.5	1	47
10/06/2006	6	1.15	293.66	16.28	988.76	86.77	1	276
10/06/2006	7	2.95	310.33	20.26	988.37	73.91	1	601

10/06/2006	8	3.57	325.95	23.11	988.42	65.76	1	846
10/06/2006	9	4.08	332.87	25.38	988.77	60.56	1	1024
10/06/2006	10	4.57	335.96	27.02	988.81	56.94	1	1160
10/06/2006	11	4.7	340.6	28.33	988.74	54.02	1	1276
10/06/2006	12	4.79	343.38	28.7	988.91	53.38	1	1304
10/06/2006	13	4.63	348.67	28.45	988.98	54.75	1	1251
10/06/2006	14	4.54	354.31	27.47	988.89	56.03	1	1196
10/06/2006	15	4.18	357.94	26.18	988.95	58.97	1	1083
10/06/2006	16	3.71	0.31	24.36	989.04	62.92	1	941
10/06/2006	17	3.13	2.38	22.02	989.05	68.47	1	760
10/06/2006	18	2.32	5.69	19.3	989.18	77.11	1	515
10/06/2006	19	1.34	12.48	15.14	989.46	95.23	1	95
10/06/2006	20	0.93	22.71	12.21	989.55	97.12	1	56
10/06/2006	21	0.81	26.57	11.61	989.41	97.1	1	56
10/06/2006	22	1.11	13.03	11.24	989.46	96.99	1	58
10/06/2006	23	0.98	345.82	10.46	989.49	95.58	0	85
10/06/2006	24	0.77	321.34	10.03	989.47	94.7	0	101
11/06/2006	1	0.96	288.25	9.86	989.55	94.78	0	100
11/06/2006	2	1.34	271.71	9.81	989.82	95.04	0	95
11/06/2006	3	0.89	282.32	9.21	989.61	93.1	0	132
11/06/2006	4	0.61	293.2	8.74	989.54	91.04	0	173
11/06/2006	5	0.51	283.5	8.43	989.53	89.29	0	208
11/06/2006	6	0.57	313.57	16.66	989.46	85.31	1	310
11/06/2006	7	1.85	23.52	20.83	990.1	72.45	1	643
11/06/2006	8	1.74	26.57	23.86	990.11	62.96	1	936
11/06/2006	9	1.71	51.39	26.31	990.37	56.5	1	1169
11/06/2006	10	2.04	90.56	28.01	990.22	53.17	1	1305
11/06/2006	11	2.81	126.91	28.8	990.37	51.46	0	1378
11/06/2006	12	3.27	134.26	29.05	990.41	50.5	1	1418
11/06/2006	13	2.64	134.08	28.82	990.47	50.7	9	1407
11/06/2006	14	2.16	124.43	28.04	990.26	53.07	10	1309
11/06/2006	15	2.34	115.03	26.15	990.27	58.8	3	1089
11/06/2006	16	2.55	126.56	24.43	990.43	63.72	1	917
11/06/2006	17	2.61	141.55	22.53	990.71	70.01	8	719
11/06/2006	18	2.78	155.83	19.33	990.91	79.52	8	455
11/06/2006	19	2.89	165.77	16.82	991.09	87.18	7	268
11/06/2006	20	3.12	169.48	15.15	991.09	90.66	6	190
11/06/2006	21	3.39	173.06	14.68	990.92	90.57	9	191
11/06/2006	22	3.47	171.71	15.29	990.92	89.41	10	217
11/06/2006	23	3.29	169.13	15.18	990.92	90.46	9	194
11/06/2006	24	3.24	170.04	14.9	990.91	91.91	6	163
12/06/2006	1	3.12	173.56	12.57	991.01	99.55	1	0
12/06/2006	2	3.23	177.87	12.59	991.16	99.69	1	0
12/06/2006	3	3.51	181.79	13.04	991.14	99.6	3	0
12/06/2006	4	3.53	184.71	13.07	991.17	99.07	7	18
12/06/2006	5	3.5	186.72	13.47	991.16	99.56	8	0
12/06/2006	6	3.19	187.93	17.66	991	84.8	7	324
12/06/2006	7	2.21	292.62	20.34	991.01	79.91	1	448
12/06/2006	8	2.46	305.56	23.45	990.99	67.26	1	803
12/06/2006	9	3.2	309.16	25.53	991.18	61.01	5	1011
12/06/2006	10	3.78	313.07	25.81	991.17	60.15	4	1041
12/06/2006	11	4.05	312.9	27.48	991.3	57.24	5	1153

12/06/2006	12	4.49	318.61	27.19	991.4	57.82	6	1131
12/06/2006	13	4.86	334.38	23.41	991.71	68.01	8	781
12/06/2006	14	4.82	344.23	22.64	991.54	69.7	9	728
12/06/2006	15	3.96	339.27	20.71	991.54	73.34	10	618
12/06/2006	16	4.58	332.99	22.02	991.69	69.5	9	731
12/06/2006	17	3.96	334.92	17.74	991.84	80.51	7	425
12/06/2006	18	3.39	326.08	16.16	991.63	83.97	2	339
12/06/2006	19	3.2	324.67	13.72	991.54	91.97	1	160
12/06/2006	20	2.69	317.41	11.26	991.7	98.3	1	32
12/06/2006	21	2.62	312.21	10.56	991.69	98.64	1	26
12/06/2006	22	2.85	310.45	10.37	991.85	98.35	1	31
12/06/2006	23	3.01	311.63	10.41	992.01	98.88	1	21
12/06/2006	24	3.42	309.78	11.18	992.2	99.44	4	11
13/06/2006	1	3.73	309.88	11.87	992.34	98.88	4	21
13/06/2006	2	3.77	305.71	12.05	992.48	98.86	4	22
13/06/2006	3	3.74	302.33	12.01	992.56	99.54	4	0
13/06/2006	4	3.67	300.83	12.03	992.74	99.8	5	0
13/06/2006	5	3.83	302.32	11.93	992.97	99.79	4	0
13/06/2006	6	4.29	304.95	15.77	993.11	90.6	5	192
13/06/2006	7	3.62	324.55	19.44	991.67	77.67	4	501
13/06/2006	8	3.76	332.07	22.29	991.42	70.99	4	690
13/06/2006	9	4.07	330.22	24.42	991.61	65.67	1	857
13/06/2006	10	4.58	332.26	26.37	991.58	61.8	1	991
13/06/2006	11	5.02	328.78	27.47	991.52	59.59	1	1073
13/06/2006	12	5.52	325.48	27.63	991.61	59.09	1	1091
13/06/2006	13	5.47	326.34	27.54	991.47	59.08	1	1090
13/06/2006	14	5.31	325.89	26.99	991.27	59.86	1	1060
13/06/2006	15	5.11	326.65	25.69	991.22	62.41	1	967
13/06/2006	16	4.86	328.11	23.88	991.2	67.02	1	813
13/06/2006	17	4.66	329.14	21.58	991.34	73.77	1	611
13/06/2006	18	4.28	330.74	19.02	991.41	83.42	1	360
13/06/2006	19	3.5	331.17	15.68	991.41	97.06	0	58
13/06/2006	20	2.78	321.85	13.96	991.48	99.71	3	0
13/06/2006	21	2.69	316.05	13.73	991.43	99.69	3	0
13/06/2006	22	2.4	307.2	13.27	991.49	99.32	3	13
13/06/2006	23	2.28	297.47	12.81	991.42	99.12	3	17
13/06/2006	24	2.22	287.05	12.36	991.39	98.97	0	20
14/06/2006	1	2.1	281.26	11.92	991.25	98.72	0	24
14/06/2006	2	2.03	278.77	11.26	991.15	98.47	0	29
14/06/2006	3	2.03	281.37	10.81	991.14	97.39	0	50
14/06/2006	4	2.03	287.81	10.66	991.13	96.47	0	67
14/06/2006	5	2	289.62	10.53	991.16	95.94	0	78
14/06/2006	6	1.76	306.67	16.99	991.16	85.76	0	301
14/06/2006	7	2.57	331.44	21.08	990.04	77.21	0	519
14/06/2006	8	3.22	340.95	24.12	990.1	68.22	0	779
14/06/2006	9	3.54	343.77	26.49	990.09	61.96	0	987
14/06/2006	10	4.1	347.32	28.12	989.97	57.94	0	1134
14/06/2006	11	4.53	348.29	29.18	990.1	56.23	0	1204
14/06/2006	12	4.72	347.88	29.42	990.26	56.04	1	1213
14/06/2006	13	4.63	346.62	28.9	990.36	57.11	1	1170
14/06/2006	14	4.6	348.59	28.13	990.34	58.57	1	1113
14/06/2006	15	4.62	353.78	26.88	990.23	60.93	1	1024

14/06/2006	16	4.25	353.93	25.21	990.25	64.01	0	913
14/06/2006	17	3.96	356.23	22.78	990.21	70.27	0	713
14/06/2006	18	3.4	354.59	20.02	990.14	79.6	0	455
14/06/2006	19	2.02	352.59	16.18	990.11	96.87	1	62
14/06/2006	20	1.33	346.49	13.4	990.1	98.17	1	35
14/06/2006	21	1.05	316.15	12.5	990.19	97.02	0	58
14/06/2006	22	1.25	302.3	12.27	990.37	96.6	0	66
14/06/2006	23	1.46	299.02	12.07	990.49	95.81	0	81
14/06/2006	24	1.48	297.43	11.86	990.7	93.96	0	118
15/06/2006	1	1.52	296.9	11.69	990.86	92.9	0	139
15/06/2006	2	1.65	299.36	11.52	990.93	91.48	0	168
15/06/2006	3	1.66	301.68	11.23	990.74	90.63	0	185
15/06/2006	4	1.52	307.25	10.92	990.68	90.14	0	194
15/06/2006	5	1.53	317.65	10.75	990.66	90.18	0	193
15/06/2006	6	1.62	331.53	17.52	990.6	82.66	0	373
15/06/2006	7	2.49	326.95	21.73	990.28	74.53	0	592
15/06/2006	8	3.24	335.18	24.74	990.46	64.6	0	892
15/06/2006	9	3.73	342.2	27.16	990.75	59.23	0	1082
15/06/2006	10	4.1	351.43	28.94	990.74	55.98	0	1211
15/06/2006	11	4.17	354.36	30.21	990.7	53.99	0	1295
15/06/2006	12	4.24	352.27	30.83	990.71	53.05	0	1337
15/06/2006	13	4.39	354.64	30.7	990.68	53.45	0	1320
15/06/2006	14	4.41	358.18	29.8	990.66	55.11	0	1250
15/06/2006	15	4.15	357.24	28.42	990.63	58.42	0	1120
15/06/2006	16	3.9	356.18	26.42	990.64	62.6	0	966
15/06/2006	17	3.69	353.78	23.84	990.91	68.75	0	762
15/06/2006	18	3.47	351.38	20.79	991.22	77.45	0	512
15/06/2006	19	2.85	353.35	16.88	991.38	93.28	0	137
15/06/2006	20	1.96	354.73	14	991.16	98.87	0	22
15/06/2006	21	1.8	334.71	13.44	990.94	98.65	0	26
15/06/2006	22	1.93	307.64	13.26	991.05	98.29	0	33
15/06/2006	23	1.99	303.13	12.95	991.14	97.3	0	52
15/06/2006	24	1.88	309.18	12.6	991.07	96.01	0	78
16/06/2006	1	1.97	295.91	12.48	991.17	94.86	0	100
16/06/2006	2	2.07	297.68	12.33	991.22	93.73	0	123
16/06/2006	3	2.19	305.36	12.16	991.48	93.35	0	130
16/06/2006	4	2.02	330.26	11.81	991.47	93.38	10	129
16/06/2006	5	1.96	335	11.58	991.54	93.96	0	118
16/06/2006	6	2.09	335.15	18.15	991.64	85.39	9	312
16/06/2006	7	2.62	327.65	22.94	990.25	71.95	0	667
16/06/2006	8	3.06	341.15	25.92	990.1	62.84	0	955
16/06/2006	9	3.12	351.53	28.64	989.97	58.88	0	1106
16/06/2006	10	3.06	1.87	30.71	989.61	54.69	0	1274
16/06/2006	11	2.7	359.79	32.41	990.11	52.58	0	1370
16/06/2006	12	1.36	5.92	33.83	990.63	51.93	0	1410
16/06/2006	13	1.52	45.8	33.61	990.89	52.93	10	1369
16/06/2006	14	2.71	37.04	32.19	990.57	56.95	10	1204
16/06/2006	15	3.59	22.07	30.29	990.43	60.83	10	1053
16/06/2006	16	4.02	11.93	27.67	990.4	64.75	7	907
16/06/2006	17	3.88	359.56	24.6	990.42	68.78	10	766
16/06/2006	18	3.07	346.64	21.68	990.27	77.42	0	516
16/06/2006	19	1.72	333.43	17.42	990.13	94.22	0	118

16/06/2006	20	1.73	316.88	14.33	989.9	96.21	0	75
16/06/2006	21	1.18	307.75	13.71	989.52	94.08	0	117
16/06/2006	22	1.3	287.04	13.61	989.55	90.58	0	189
16/06/2006	23	1.41	281.47	13.5	989.63	86.32	1	280
16/06/2006	24	0.56	296.57	12.81	989.48	81.26	10	392
17/06/2006	1	0.58	305.88	12.72	989.51	78.95	0	445
17/06/2006	2	1.1	305.42	12.82	989.7	78.41	0	458
17/06/2006	3	1.27	334.44	12.48	989.71	78.91	0	445
17/06/2006	4	1.3	344.36	12.11	989.71	80.18	0	414
17/06/2006	5	1.57	322.25	12.03	989.83	81.24	0	390
17/06/2006	6	1.84	332.88	19.49	989.76	77.1	0	516
17/06/2006	7	2.06	353.01	22.99	990.06	63.69	0	908
17/06/2006	8	2.47	1.86	26.19	989.55	55.07	0	1218
17/06/2006	9	3.03	357.54	28.84	989.37	50.05	0	1433
17/06/2006	10	2.92	359.22	31.08	989.04	46.23	0	1616
17/06/2006	11	2.19	12.64	33.12	988.78	44.2	0	1730
17/06/2006	12	0.79	40.91	34.62	988.84	42.92	0	1809
17/06/2006	13	1.6	101.52	34.71	989.01	44.53	0	1735
17/06/2006	14	2.32	70.08	33.53	988.91	48.23	10	1559
17/06/2006	15	3.22	35.52	31.48	989.06	52.02	0	1383
17/06/2006	16	3.68	28.24	28.5	989.13	56.02	0	1205
17/06/2006	17	3.18	14.56	25.53	989.08	59.17	0	1071
17/06/2006	18	2.89	352.65	22.37	989.17	68.46	0	762
17/06/2006	19	1.98	337.71	18.13	989.22	84.85	0	324
17/06/2006	20	2.06	310.66	15.45	989.5	86.23	0	287
17/06/2006	21	2.01	300.52	15.15	989.48	81.87	1	385
17/06/2006	22	1.87	297.8	14.94	989.54	77.21	10	495
17/06/2006	23	1.64	297.66	14.68	989.57	74.5	10	561
17/06/2006	24	1.34	295.22	14.35	989.5	73.24	0	591
18/06/2006	1	1.14	292.74	14.13	989.36	71.93	4	624
18/06/2006	2	1.22	290.06	14.15	989.34	70.19	10	669
18/06/2006	3	1.06	298.01	13.94	989.44	69.86	10	677
18/06/2006	4	0.86	297.76	13.74	989.54	70.15	10	668
18/06/2006	5	1.32	298.12	13.92	989.84	68.73	10	707
18/06/2006	6	1.39	323.46	22.63	990.14	75.35	10	574
18/06/2006	7	1.12	163.98	26.68	989.57	61.2	0	1013
18/06/2006	8	1.72	137.12	29.38	989.4	52.72	0	1335
18/06/2006	9	1.97	140.16	31.92	989.45	49.67	0	1481
18/06/2006	10	2.49	133.37	33.83	989.35	46.95	0	1617
18/06/2006	11	2.72	133.07	35.05	989.54	44.78	1	1728
18/06/2006	12	3.26	144.61	35.23	989.83	43.59	1	1785
18/06/2006	13	4.3	157.43	34.96	990.11	42.35	0	1840
18/06/2006	14	4.25	161.61	34.17	990.4	42.88	0	1805
18/06/2006	15	3.11	165.29	33.2	990.35	44.98	0	1696
18/06/2006	16	1.49	147.59	31.9	990.02	49.01	0	1508
18/06/2006	17	0.98	44.59	29.56	990.05	57.24	0	1171
18/06/2006	18	1.73	5.97	26.19	990.23	70.94	0	712
18/06/2006	19	1.62	332.49	21.57	990.5	88.72	0	243
18/06/2006	20	2.12	305.79	18.51	990.79	93.17	0	141
18/06/2006	21	1.92	293.36	18.15	990.68	91.86	1	168
18/06/2006	22	1.14	289.38	17.73	990.58	91.64	1	173
18/06/2006	23	0.57	245.22	17.54	990.22	89.33	1	222

18/06/2006	24	1.05	193.77	18.05	989.92	82.63	2	376
19/06/2006	1	2.49	184.15	19.17	989.73	72.63	0	630
19/06/2006	2	3.61	179.37	19.91	989.54	64.63	0	859
19/06/2006	3	3.42	179.5	19.38	989.72	65.8	0	821
19/06/2006	4	2.45	184.22	18.68	990.14	68.79	0	732
19/06/2006	5	1.76	197.2	18.31	990.33	69.55	0	709
19/06/2006	6	1.37	275.46	24.11	990.42	66.28	0	837
19/06/2006	7	2.24	305.39	26.98	990.08	66.42	1	851
19/06/2006	8	2.98	323.75	29.82	990.04	59.1	1	1108
19/06/2006	9	3.07	342.98	32.46	989.93	54.03	0	1315
19/06/2006	10	3.39	349.29	34.42	989.65	50.73	0	1465
19/06/2006	11	3.74	345.93	35.72	989.59	48.77	0	1560
19/06/2006	12	3.95	345.79	36.28	989.77	47.71	0	1612
19/06/2006	13	3.72	354.44	36.27	989.72	47.88	0	1605
19/06/2006	14	3.66	2.97	35.45	989.68	49.38	0	1531
19/06/2006	15	3.28	5.95	34.09	989.65	52.06	0	1408
19/06/2006	16	2.61	359.56	32.31	989.52	55.19	0	1270
19/06/2006	17	2.22	0.26	29.98	989.41	60.79	0	1052
19/06/2006	18	1.93	3.85	26.99	989.3	71.75	0	694
19/06/2006	19	1.63	1.05	22.44	989.48	89.51	0	227
19/06/2006	20	2.05	357.21	19.14	989.73	93.99	0	124
19/06/2006	21	1.9	345.38	18.5	989.78	90.62	0	196
19/06/2006	22	1.47	337.26	17.98	989.82	89.29	0	224
19/06/2006	23	1.23	303.69	17.81	989.63	87.02	0	274
19/06/2006	24	1.54	277.08	18.04	989.44	80.85	0	418
20/06/2006	1	1.86	267.23	18.32	989.4	73.78	0	596
20/06/2006	2	1.48	277.75	18.07	989.36	70.73	0	675
20/06/2006	3	1.25	298.61	17.63	989.36	69.82	0	698
20/06/2006	4	1.31	306.61	17.33	989.25	69.15	0	714
20/06/2006	5	1.67	326.21	17.09	989.3	69.54	0	702
20/06/2006	6	2.23	343.6	23.46	989.44	66.93	0	813
20/06/2006	7	2.77	332.97	26.68	989.32	59.95	0	1054
20/06/2006	8	3.26	334.54	29.77	989.54	53.65	0	1304
20/06/2006	9	3.59	339.8	32.29	989.66	48.06	0	1552
20/06/2006	10	3.86	341.89	34.35	989.61	44.92	0	1713
20/06/2006	11	3.86	344.05	35.84	989.43	42.5	0	1845
20/06/2006	12	3.95	346.67	36.62	989.21	41.2	0	1918
20/06/2006	13	3.96	349.68	36.62	989.03	40.63	0	1947
20/06/2006	14	3.95	349.66	35.9	988.85	41.45	0	1896
20/06/2006	15	3.84	352.21	34.46	988.64	44	0	1756
20/06/2006	16	3.85	353.74	32.16	988.47	48.1	0	1549
20/06/2006	17	3.59	0.32	29.18	988.37	56.02	0	1211
20/06/2006	18	3.25	1.23	25.59	988.18	64.88	6	889
20/06/2006	19	2.17	354.97	21.27	988.09	79	0	474
20/06/2006	20	2.05	335.56	18.4	988.08	78.37	4	480
20/06/2006	21	2.1	314.04	18.26	987.99	75.46	4	552
20/06/2006	22	1.97	307.57	18.01	987.94	73.23	7	609
20/06/2006	23	1.76	307.13	17.93	987.86	69.89	10	697
20/06/2006	24	1.51	308.01	17.77	987.84	67.61	6	759
21/06/2006	1	1.19	312.27	17.5	987.83	66.51	0	789
21/06/2006	2	1.17	316.74	17.42	987.94	65.43	6	819
21/06/2006	3	1.21	330.9	17.27	987.9	65.15	0	826

21/06/2006	4	1.23	321.92	17.09	987.84	65.26	0	822
21/06/2006	5	1.51	306.95	17.11	987.77	63.95	10	860
21/06/2006	6	1.38	316.47	25.52	987.72	68.37	10	783
21/06/2006	7	1.79	310.01	27.32	987.09	54.62	0	1245
21/06/2006	8	2.42	331.96	30.72	986.91	50.15	0	1449
21/06/2006	9	2.6	339.75	33.59	986.89	44.83	0	1708
21/06/2006	10	2.96	347.14	35.82	986.83	42.04	0	1866
21/06/2006	11	3.45	353.35	37.18	986.82	40.23	0	1975
21/06/2006	12	3.61	355.87	37.73	986.76	39.32	0	2029
21/06/2006	13	3.65	354.98	37.53	986.84	40.25	0	1979
21/06/2006	14	3.64	354.32	36.47	986.85	42.65	0	1846
21/06/2006	15	3.7	355.2	34.51	986.73	46.55	3	1642
21/06/2006	16	3.93	342.85	31.79	986.83	51.6	0	1402
21/06/2006	17	4.01	333.63	28.5	987.04	58.58	0	1115
21/06/2006	18	2.79	341.63	25.39	986.88	67.8	1	799
21/06/2006	19	1.34	352.29	21.53	986.54	85.64	1	314
21/06/2006	20	1.11	336.19	18.67	986.34	85.29	1	315
21/06/2006	21	1.27	315.64	18.64	986.32	80.2	0	436
21/06/2006	22	1.35	311.11	18.15	986.45	77.53	0	499
21/06/2006	23	0.97	306.63	17.85	986.59	75.07	0	560
21/06/2006	24	0.66	303.21	17.5	986.73	73.5	0	599
22/06/2006	1	0.53	294.62	17.23	986.82	71.83	0	642
22/06/2006	2	0.76	308.07	17.24	986.69	69.53	0	703
22/06/2006	3	0.95	314.14	17.04	986.5	68.4	0	733
22/06/2006	4	0.55	340.91	16.54	986.32	68.87	0	718
22/06/2006	5	0.48	352.88	16.25	986.24	68.78	0	718
22/06/2006	6	0.48	358	26.16	986.02	75.96	0	573
22/06/2006	7	1.68	312.34	27.96	985.07	56.37	0	1188
22/06/2006	8	2.56	322.46	31.06	984.88	47.96	0	1542
22/06/2006	9	2.95	329.17	33.63	985.08	42.76	0	1803
22/06/2006	10	2.83	336.51	35.9	984.86	40.25	0	1956
22/06/2006	11	2.86	346.26	37.59	984.68	38.39	0	2076
22/06/2006	12	2.83	354.53	38.45	984.57	37.2	0	2153
22/06/2006	13	2.54	352.03	38.83	984.4	36.89	0	2176
22/06/2006	14	2.48	352.10.9	38.37	984.21	38.02	0	2107
22/06/2006	15	2.12	352.23.66	37.09	984.01	40.27	0	1971
22/06/2006	16	1.56	352.46.04	34.83	983.76	43.99	1	1761
22/06/2006	17	1.58	352.58.42	32.44	983.61	50.68	0	1446
22/06/2006	18	1.37	352.51.21	29.78	983.56	69.18	0	784
22/06/2006	19	1.42	352.25.48	23.61	983.69	83.58	0	369
22/06/2006	20	0.31	352.50.19	19.72	983.71	86.06	0	300
22/06/2006	21	1.59	352.189.05	20.17	983.34	78.28	0	488
22/06/2006	22	2.6	352.186.41	20.64	983.07	69.89	0	712
22/06/2006	23	2.72	352.191.68	20.73	982.93	64.21	0	877
22/06/2006	24	2.65	352.205.5	20.43	982.96	60.07	0	1002
23/06/2006	1	2.65	352.232.52	20.07	983.18	56.86	0	1103
23/06/2006	2	2.81	352.258.09	19.58	983.53	52.37	0	1253
23/06/2006	3	2.72	352.261.13	19.03	983.58	57.04	0	1089
23/06/2006	4	2.86	352.265.99	19.6	983.56	58.95	0	1031
23/06/2006	5	3.18	352.285.3	19.29	983.73	56.03	0	1124
23/06/2006	6	3.19	352.301.8	24.21	983.85	60.12	0	1030
23/06/2006	7	2.96	352.296.74	28.34	982.54	54.03	0	1276

23/06/2006	8	3.3	314.02	31.21	982.49	49.11	0	1496
23/06/2006	9	3.4	333.06	33.6	982.47	45.35	0	1684
23/06/2006	10	3.52	343.83	35.52	982.16	43.39	0	1798
23/06/2006	11	3.51	350.65	36.94	981.85	42	0	1883
23/06/2006	12	3.78	345.3	37.55	981.92	40.62	0	1960
23/06/2006	13	3.95	332.92	37.26	982.03	40.43	0	1966
23/06/2006	14	4.41	319.78	36.03	982.08	41.26	0	1907
23/06/2006	15	5.38	315.83	33.45	982.34	44.45	0	1723
23/06/2006	16	5.83	313.89	30.32	982.61	50.49	0	1431
23/06/2006	17	5.94	308.99	27.33	982.95	59.05	0	1090
23/06/2006	18	5.73	306.49	24.28	983.13	66.56	1	829
23/06/2006	19	4.96	303.5	20.87	983.04	78.04	0	497
23/06/2006	20	4.69	298.37	18.8	982.88	76.18	0	536
23/06/2006	21	4.9	297.35	18.53	982.48	74.86	0	569
23/06/2006	22	5.36	296.71	18.4	982.49	72.85	0	620
23/06/2006	23	5.55	296.2	18.2	982.36	72.24	0	636
23/06/2006	24	5.79	295.15	17.95	982.19	73.72	0	596
24/06/2006	1	5.88	296.48	17.74	982.25	75.56	0	547
24/06/2006	2	5.76	298.08	17.52	982.55	77.81	0	490
24/06/2006	3	5.44	298.31	17.27	982.81	79.57	0	446
24/06/2006	4	5.13	297.11	17.05	983.02	80.3	0	428
24/06/2006	5	4.9	296.93	16.82	983.18	80.96	0	411
24/06/2006	6	5.03	299.52	21.29	983.34	71.93	0	659
24/06/2006	7	5.54	305.81	24.86	982.86	69.2	1	755
24/06/2006	8	5.7	317.27	27.66	982.89	62.05	1	993
24/06/2006	9	5.66	320.8	29.82	983.4	57.24	1	1173
24/06/2006	10	5.31	323.35	31.83	983.4	53.89	1	1314
24/06/2006	11	4.75	318.5	33.51	983.69	50.87	1	1449
24/06/2006	12	4.51	320.03	34.67	983.73	48.96	0	1540
24/06/2006	13	4.61	316.93	35.56	983.83	47.32	0	1621
24/06/2006	14	4.53	320.02	35	983.71	47.65	0	1600
24/06/2006	15	4.38	325.69	33.73	983.82	50.37	0	1472
24/06/2006	16	4.29	334.63	31.59	983.85	55.26	0	1261
24/06/2006	17	4.09	347.02	28.73	983.95	62.92	0	972
24/06/2006	18	3.68	354.69	25.42	984.13	72.98	1	651
24/06/2006	19	2.94	351.4	21.66	984.58	87.27	1	277
24/06/2006	20	1.98	340.83	18.94	984.8	96.58	1	70
24/06/2006	21	1.72	310.06	18.35	984.42	97.94	1	42
24/06/2006	22	2.18	283.27	18.07	984.48	97.71	1	46
24/06/2006	23	2.22	274.14	17.92	984.45	95.09	0	100
24/06/2006	24	2.15	273.19	17.54	984.34	92.75	0	149
25/06/2006	1	2.11	273.26	17.4	984.26	89.43	0	220
25/06/2006	2	2.16	276.11	17.3	984.3	86.63	0	282
25/06/2006	3	2.13	282.47	17.12	984.53	85.47	0	308
25/06/2006	4	1.37	296.94	16.57	984.47	87.6	0	259
25/06/2006	5	1.13	307.48	16.24	984.55	89.67	0	213
25/06/2006	6	1.23	318.64	23.03	984.6	72.97	0	640
25/06/2006	7	2.25	1.02	27.04	984.29	67.95	1	805
25/06/2006	8	2.89	349.04	30	984.47	59.83	1	1085
25/06/2006	9	2.63	348.39	32.9	984.63	54.42	1	1304
25/06/2006	10	2.28	12.94	35.23	984.29	50.35	1	1489
25/06/2006	11	1.21	46.01	37.32	984.22	46.86	1	1662

25/06/2006	12	2.23	131.19	37.73	984.09	46.62	1	1677
25/06/2006	13	4.35	157.73	36.67	984.34	48.47	1	1584
25/06/2006	14	5.72	165.62	35.43	984.52	49.31	0	1534
25/06/2006	15	6.45	169.82	33.27	984.63	51.18	2	1434
25/06/2006	16	6.13	172.97	31.26	984.55	54.6	0	1282
25/06/2006	17	5.32	168.94	29	984.2	59.96	0	1072
25/06/2006	18	4.63	171.68	26.18	984.23	67.31	0	819
25/06/2006	19	3.64	173.38	22.81	984.7	80.67	1	438
25/06/2006	20	3.02	180.76	20.49	985.21	84.71	1	333
25/06/2006	21	2.03	193.42	19.63	985.09	90.3	0	205
25/06/2006	22	1.52	200.82	19.24	985.02	93.62	1	132
25/06/2006	23	0.82	217.57	19.18	984.97	93.54	1	134
25/06/2006	24	0.51	251.57	18.88	984.88	94.37	1	116
26/06/2006	1	0.51	221.82	18.66	984.81	93.06	1	143
26/06/2006	2	1.14	197.8	18.88	984.85	90.92	1	190
26/06/2006	3	2.37	189.46	19.03	985.01	86.71	1	284
26/06/2006	4	3.38	179.32	19.71	985.13	79.88	0	447
26/06/2006	5	4.43	175.86	19.49	985.43	79.84	0	447
26/06/2006	6	5.28	175.65	24.25	985.54	72.05	0	671
26/06/2006	7	1.98	158.36	29.79	985.96	63.62	0	957
26/06/2006	8	1.74	128.25	33.05	985.98	52.29	0	1388
26/06/2006	9	1.89	104.11	35.88	986.15	47.65	1	1610
26/06/2006	10	1.87	98.91	37.79	986.12	44.37	1	1781
26/06/2006	11	2.12	105.35	39.17	985.87	42.79	1	1874
26/06/2006	12	2.25	122.84	39.91	985.63	42.11	1	1918
26/06/2006	13	2.47	127.1	39.85	985.43	41.83	0	1931
26/06/2006	14	3.21	139.81	38.94	985.24	43.03	0	1860
26/06/2006	15	4.39	156.53	36.61	985.34	46.64	0	1663
26/06/2006	16	4.71	167.23	33.9	985.56	51.3	0	1436
26/06/2006	17	3.63	169.03	31.46	985.81	58.6	0	1139
26/06/2006	18	1.05	194.3	28.83	986.12	68.91	0	787
26/06/2006	19	1.56	334.92	25	986.79	87.2	1	285
26/06/2006	20	1.91	321.39	21.77	987.18	93.12	1	146
26/06/2006	21	1.67	296.26	20.86	987.12	93.91	1	128
26/06/2006	22	1.45	273.55	20.51	987.1	90.72	1	197
26/06/2006	23	1.33	252.93	20.45	986.92	87.21	1	275
26/06/2006	24	0.83	260.31	20.04	986.57	86.58	1	289
27/06/2006	1	1.41	295.66	20.14	986.58	84.26	1	343
27/06/2006	2	2.11	302.03	20.06	986.72	82.99	1	373
27/06/2006	3	2.32	299.99	19.8	986.9	82.76	1	378
27/06/2006	4	2.53	297.78	19.46	987.16	82.93	1	373
27/06/2006	5	2.48	301.12	18.92	987.64	85.21	1	318
27/06/2006	6	2.26	321.3	24.14	987.75	75.56	4	575
27/06/2006	7	2.9	343.38	29.01	986.92	64.92	1	910
27/06/2006	8	3.5	349.62	31.74	986.81	56.77	1	1207
27/06/2006	9	3.64	353.05	34.3	986.72	51.35	1	1438
27/06/2006	10	3.69	354.4	36.48	986.31	47.01	1	1645
27/06/2006	11	3.47	1.98	38.25	985.91	43.9	1	1809
27/06/2006	12	3.2	4.12	39.79	985.6	40.64	0	1990
27/06/2006	13	2.64	11.82	40.39	985.35	39.22	0	2073
27/06/2006	14	1.2	39.93	40.27	985.48	39.27	0	2068
27/06/2006	15	1.79	89.04	38.2	985.56	43.77	0	1815

27/06/2006	16	1.85	78.45	35.74	985.54	50.17	0	1502
27/06/2006	17	2.94	23.43	32.35	985.95	58.17	0	1162
27/06/2006	18	3.95	7.56	27.9	986.58	68.82	0	784
27/06/2006	19	2.9	359.21	23.39	986.69	83.44	0	372
27/06/2006	20	1.85	334.68	20.78	986.52	89.95	10	214
27/06/2006	21	1.85	319.84	20.36	986.12	89.43	1	225
27/06/2006	22	1.86	314.35	20.07	985.93	87.1	1	277
27/06/2006	23	1.85	303.52	19.51	985.78	85.42	0	314
27/06/2006	24	1.79	294.42	19.6	985.73	80.12	1	441
28/06/2006	1	1.52	288.79	19.1	985.91	77.95	0	493
28/06/2006	2	0.78	312.92	18.79	985.9	77.13	0	512
28/06/2006	3	0.68	304.85	18.83	986.1	75.8	0	546
28/06/2006	4	0.55	250.91	18.74	986.11	74.96	1	567
28/06/2006	5	1.18	204.61	19.41	986.04	69.94	1	704
28/06/2006	6	1.33	197.48	26.61	985.95	61.04	7	1018
28/06/2006	7	2.35	314.31	28.77	985.72	55.11	0	1240
28/06/2006	8	2.9	334.05	32.31	985.48	48.89	0	1517
28/06/2006	9	2.94	350.99	35.37	985.43	44.53	0	1743
28/06/2006	10	2.98	355	37.96	985.11	41.3	0	1932
28/06/2006	11	2.94	0.97	39.91	984.9	39.27	0	2063
28/06/2006	12	2.26	10.96	41.21	984.93	38.46	0	2126
28/06/2006	13	0.9	69.15	41.61	985.18	39.02	0	2101
28/06/2006	14	2.24	147.23	40.52	985.08	41.8	0	1941
28/06/2006	15	3.16	162.31	38.38	985.03	47.1	0	1663
28/06/2006	16	2.99	156.52	35.93	984.88	52.56	0	1406
28/06/2006	17	2.35	155.84	33.31	984.85	59.07	0	1138
28/06/2006	18	1.01	122.43	30.27	984.93	68.88	0	796
28/06/2006	19	0.93	41.07	26.25	985.23	87.75	0	275
28/06/2006	20	1.32	0.43	22.55	985.54	91.56	0	181
28/06/2006	21	1.49	321.82	21.94	985.4	92.53	1	159
28/06/2006	22	2.06	302.54	21.59	985.54	91.64	0	178
28/06/2006	23	2.21	294.83	21.35	985.62	86.6	0	291
28/06/2006	24	2.2	275.74	21.06	985.46	82.6	0	385
29/06/2006	1	1.91	278.43	20.82	985.24	81.41	1	413
29/06/2006	2	1.68	297.33	20.66	985.33	80.94	1	424
29/06/2006	3	0.94	305.89	20.02	985.21	82.2	0	392
29/06/2006	4	0.65	315	19.7	985.09	82.96	0	373
29/06/2006	5	1.39	282.93	19.9	985.18	79.86	0	448
29/06/2006	6	1.49	283.2	26.87	985.1	65.75	0	870
29/06/2006	7	2.99	309.71	29.58	985.84	60.56	0	1057
29/06/2006	8	2.52	332.82	33.17	985.4	53.32	0	1349
29/06/2006	9	2.82	344.14	36.11	985.13	47.38	0	1625
29/06/2006	10	3.13	344.05	38.48	984.76	43.59	0	1827
29/06/2006	11	2.99	349.97	40.45	984.31	40.73	0	1995
29/06/2006	12	2.98	358.85	41.62	984.34	39.36	0	2083
29/06/2006	13	2.28	5.04	42.08	984.45	39.63	0	2075
29/06/2006	14	1.81	351.42	41.3	984.51	41.59	0	1963
29/06/2006	15	5.34	318.04	36.9	985.43	48.93	0	1566
29/06/2006	16	6.72	302.6	31.8	986.4	53.53	1	1328
29/06/2006	17	4.95	322.55	29.61	986.27	56.46	0	1199
29/06/2006	18	4.03	333.5	26.78	986.21	66.45	3	848
29/06/2006	19	3.16	333.11	23.44	986.21	81.08	9	430

29/06/2006	20	1.88	327.58	20.62	985.83	89.97	1	213
29/06/2006	21	1.68	293.2	20.28	985.5	90.98	1	191
29/06/2006	22	2.24	281.31	20.16	985.63	89.39	1	226
29/06/2006	23	2.73	270.63	19.92	985.84	84.16	1	345
29/06/2006	24	2.67	281.69	20.08	985.88	78.85	0	474
30/06/2006	1	4.46	298.69	20.11	986.29	80.09	0	443
30/06/2006	2	5.43	301.52	20.04	986.76	83.85	1	353
30/06/2006	3	5.16	302.09	19.71	986.95	88.42	1	247
30/06/2006	4	4.76	305.43	19.5	987.02	88.98	1	234
30/06/2006	5	4.32	306.34	19.22	987.16	89.49	1	222
30/06/2006	6	4.51	306.44	23.73	987.06	75.54	1	574
30/06/2006	7	3.82	327.18	28.07	986.03	72.54	1	677
30/06/2006	8	5.37	326.01	30.39	985.93	63.78	1	956
30/06/2006	9	6.14	325.69	32.25	986.06	58.91	1	1135
30/06/2006	10	6.13	322.03	34.02	986.24	55.43	1	1277
30/06/2006	11	6.1	321.85	35.26	986.37	52.93	1	1385
30/06/2006	12	6.08	324.51	35.8	986.69	52.34	1	1414
30/06/2006	13	5.81	323.33	35.74	987.13	52.75	2	1397
30/06/2006	14	5.8	320.24	34.39	987.5	55.53	1	1277
30/06/2006	15	6.12	320.64	33.29	987.86	58.16	4	1170
30/06/2006	16	5.86	324.52	31.14	987.92	64.01	1	954
30/06/2006	17	5.69	326.25	28.87	987.72	72.1	1	693
30/06/2006	18	5.63	322.58	26.08	987.69	81.52	2	427
30/06/2006	19	5	320.36	23.08	987.54	95.14	1	103
30/06/2006	20	4.35	317.61	21.38	987.58	99.81	4	0
30/06/2006	21	4.33	315.75	21.61	987.74	99.13	8	18
30/06/2006	22	4.24	315.67	21.86	988	99.21	8	16
30/06/2006	23	4.02	313.69	21.14	988.11	99.81	3	0
30/06/2006	24	3.87	312.59	20.79	988.18	99.81	2	0
01/07/2006	1	3.48	309.17	19.98	988.33	99.81	1	0
01/07/2006	2	3.46	308.19	19.55	988.4	99.75	1	0
01/07/2006	3	3.46	311.84	19.16	988.02	99.55	1	0
01/07/2006	4	3.44	309.1	18.8	987.98	98.26	1	35
01/07/2006	5	3.27	306.17	18.43	988.09	98	1	40
01/07/2006	6	3.6	308.68	23.07	988.02	83.35	1	373
01/07/2006	7	4.21	308.15	26.57	987.78	71.22	1	706
01/07/2006	8	4.82	318.61	30.62	985.27	67.57	1	838
01/07/2006	9	4.94	324.22	33.12	985.33	61	1	1069
01/07/2006	10	5.2	326.13	34.91	985.2	56.74	0	1236
01/07/2006	11	5.49	323.3	36.3	985.39	52.89	0	1397
01/07/2006	12	6.02	323.78	36.18	985.72	52.87	0	1397
01/07/2006	13	5.81	321.93	36.13	985.84	53.3	0	1379
01/07/2006	14	5.42	323.26	35.28	985.54	55.4	1	1290
01/07/2006	15	5.19	321.34	33.85	985.35	59.32	1	1134
01/07/2006	16	5.09	318.58	31.78	985.11	64.06	1	957
01/07/2006	17	5	318.65	29.24	985.06	71.97	1	699
01/07/2006	18	4.67	317.08	26.38	985.06	82.22	1	411
01/07/2006	19	4.33	314.91	23.23	985.11	96.03	4	84
01/07/2006	20	4.1	307.26	22.28	985.2	99.62	8	0
01/07/2006	21	4.07	302.05	22.24	985.03	98.29	6	36
01/07/2006	22	4.19	299.74	21.17	985.08	99.81	4	0
01/07/2006	23	4.55	298.65	21.03	985.12	99.81	4	0

01/07/2006	24	4.73	297.97	21.01	985.23	99.81	5	0
02/07/2006	1	4.65	296.57	20.83	985.29	99.81	4	0
02/07/2006	2	4.64	295.4	20.56	985.39	99.81	4	0
02/07/2006	3	4.55	296.23	20.41	985.34	99.81	4	0
02/07/2006	4	4.66	296.68	20.31	985.48	99.81	5	0
02/07/2006	5	5.09	298.03	20.33	985.65	99.81	5	0
02/07/2006	6	5.47	296.71	23.54	985.77	91.42	7	185
02/07/2006	7	5.03	309.76	26.47	984.85	80.13	4	464
02/07/2006	8	5.08	311.57	28.82	984.84	71.68	4	705
02/07/2006	9	5.35	318.03	30.96	985.15	64.53	4	936
02/07/2006	10	5.41	322.52	32.84	985.16	61.37	4	1054
02/07/2006	11	5.57	323.83	34.7	985.22	56.16	1	1256
02/07/2006	12	5.73	322.23	35.42	985.19	53.32	1	1371
02/07/2006	13	5.93	319.65	35.05	985.08	52.71	1	1392
02/07/2006	14	6.02	320.52	34.11	984.89	52.8	1	1379
02/07/2006	15	6.1	319.52	32.62	984.82	55.6	1	1258
02/07/2006	16	6.05	317.48	30.58	984.84	60.02	1	1083
02/07/2006	17	5.71	315.07	28.22	984.88	64.92	1	905
02/07/2006	18	5.27	313.39	25.44	985	72.85	0	655
02/07/2006	19	4.6	309.89	22.17	985.16	87.36	1	276
02/07/2006	20	4.12	303.42	20.02	985.23	96.39	1	74
02/07/2006	21	3.98	299.98	19.6	985.13	97.38	1	54
02/07/2006	22	3.93	298.59	19.25	985.07	96.39	1	74
02/07/2006	23	3.85	297.36	19.02	984.92	95.48	1	93
02/07/2006	24	3.75	297.11	18.72	984.75	94.7	1	109
03/07/2006	1	3.69	294.83	18.34	984.57	94.05	0	122
03/07/2006	2	3.46	292.26	17.82	984.59	96.11	1	79
03/07/2006	3	3.13	291.33	17.69	984.63	97.07	1	59
03/07/2006	4	3.04	288.43	17.51	984.66	98.6	1	28
03/07/2006	5	3.08	288.14	17.53	984.79	99.23	1	15
03/07/2006	6	3.57	296.06	22.76	984.84	82.17	1	401
03/07/2006	7	4.21	301.99	26.75	983.86	70.41	1	731
03/07/2006	8	4.54	312.5	29.75	983.88	60.55	0	1058
03/07/2006	9	4.58	315.18	32.45	983.82	53.8	0	1324
03/07/2006	10	5.02	316.45	34.33	983.84	49.03	0	1534
03/07/2006	11	5.56	313.69	35.43	983.98	45.93	0	1681
03/07/2006	12	5.71	312.66	36.02	983.87	44.5	0	1753
03/07/2006	13	6.02	312.51	35.69	983.69	44.24	0	1761
03/07/2006	14	6.39	313.79	34.63	983.54	46.39	0	1651
03/07/2006	15	6.48	311.93	33.21	983.44	49.68	0	1495
03/07/2006	16	6.22	308.93	30.78	983.32	55.72	1	1237
03/07/2006	17	6	305.23	28.33	983.28	62.46	1	984
03/07/2006	18	5.62	304.06	25.6	983.44	71.82	1	684
03/07/2006	19	5.33	300.71	22.46	983.65	86.03	1	307
03/07/2006	20	5.23	298.58	20.39	983.92	93.83	1	129
03/07/2006	21	5.41	298.46	20.15	984.09	96.3	1	76
03/07/2006	22	5.49	297.92	20.03	984.29	99.27	3	15
03/07/2006	23	5.5	300.62	20.38	984.25	99.28	3	15
03/07/2006	24	5.39	303.57	20.45	984.34	99.52	3	0
04/07/2006	1	5.06	307.46	20.55	984.52	99.44	7	12
04/07/2006	2	4.6	308.12	21.2	984.85	99.01	10	20
04/07/2006	3	4.03	309.77	21.68	984.84	96.98	10	63

04/07/2006	4	3.47	308.09	21.11	984.91	98.6	9	29
04/07/2006	5	3.09	303.64	20.99	984.96	96.75	9	67
04/07/2006	6	3.24	304.82	23.44	985.02	86.54	3	298
04/07/2006	7	3.45	323.5	27.25	984.04	74.93	1	606
04/07/2006	8	4	330.17	30.15	984.31	65.46	1	901
04/07/2006	9	4.01	335.67	32.64	984	58.76	1	1143
04/07/2006	10	3.64	334.77	34.72	983.85	53.46	0	1359
04/07/2006	11	3.38	341.35	36.17	983.77	50.23	1	1504
04/07/2006	12	3.1	350.14	36.63	983.85	49.64	1	1533
04/07/2006	13	2.59	358.23	36.8	983.96	49.55	1	1539
04/07/2006	14	2.59	309	36.01	983.93	50.7	1	1483
04/07/2006	15	2.53	363	34.56	983.84	53.26	1	1365
04/07/2006	16	1.5	7.27	32.61	983.89	57	1	1206
04/07/2006	17	1.33	29.64	30.13	984.02	64.32	1	937
04/07/2006	18	1.43	15.01	27.04	984.3	75.83	1	580
04/07/2006	19	1.28	2.24	23.71	984.49	90.84	1	199
04/07/2006	20	1.24	352.59	20.99	984.68	99.81	1	0
04/07/2006	21	1.25	328.72	20.59	984.93	99.81	1	0
04/07/2006	22	1.24	302.15	20.14	985.03	99.81	1	0
04/07/2006	23	1.06	293.41	19.55	985	99.81	1	0
04/07/2006	24	0.96	303.52	19.11	985.11	99.81	1	0
05/07/2006	1	0.97	272.36	18.88	985.48	99.81	1	0
05/07/2006	2	1.35	241.73	18.74	985.91	99.81	1	0
05/07/2006	3	1.76	222.23	18.75	986.44	99.76	1	0
05/07/2006	4	1.86	197.56	18.36	986.74	98.74	1	25
05/07/2006	5	2.22	179.74	18.27	987.02	98.13	1	38
05/07/2006	6	1.93	173.17	23.21	987.24	82.35	1	398
05/07/2006	7	2.25	161.32	27.4	986.73	74.99	1	605
05/07/2006	8	1.61	153.43	30.68	986.48	65.14	1	915
05/07/2006	9	1.38	99.19	33.1	986.42	58.39	1	1160
05/07/2006	10	2.38	52.7	34.74	986.39	53.7	2	1350
05/07/2006	11	1.44	38.78	36.36	987.16	49.44	2	1539
05/07/2006	12	1.07	33.54	36.96	987.66	48.04	1	1606
05/07/2006	13	1.23	162.01	36.66	988.36	49.2	2	1552
05/07/2006	14	1.63	119.7	35.72	988.3	51.59	1	1443
05/07/2006	15	1.26	82.26	34.23	988.38	54.71	1	1306
05/07/2006	16	2.53	38.73	32.02	988.09	58.79	1	1137
05/07/2006	17	3.32	28.8	29.29	988.06	64.27	1	933
05/07/2006	18	3.26	10.41	26.16	988.48	70.5	1	725
05/07/2006	19	2.63	2.18	22.62	988.79	83.43	1	370
05/07/2006	20	1.98	13.76	19.74	989.02	95.29	1	97
05/07/2006	21	1.43	342.96	19.01	989.32	99.48	1	11
05/07/2006	22	1.62	320.51	18.82	989.57	99.66	1	0
05/07/2006	23	1.55	349.56	18.52	989.52	99.55	1	0
05/07/2006	24	1.36	309.91	18.18	989.85	99.23	1	16
06/07/2006	1	1.54	287.02	18.09	990.03	99.08	1	19
06/07/2006	2	1.77	277.81	18.02	990.13	98.86	1	23
06/07/2006	3	1.57	270.73	17.68	990.09	98.01	0	40
06/07/2006	4	1.19	267.59	17.36	990.05	97.03	1	60
06/07/2006	5	0.76	276.84	17.24	990	96.17	1	77
06/07/2006	6	0.55	284.8	23.41	989.83	79.88	1	460
06/07/2006	7	0.68	208.07	28.03	989.85	69.14	1	775

06/07/2006	8	0.91	353.66	31.21	989.65	60.49	1	1072
06/07/2006	9	1.69	25.96	33.66	989.66	55.68	1	1264
06/07/2006	10	1.48	35.63	35.83	989.72	51.42	1	1451
06/07/2006	11	1.58	122.58	37.24	989.81	48.99	1	1568
06/07/2006	12	2.38	147.71	37.55	990.12	49.28	1	1559
06/07/2006	13	3.35	136.33	37.18	989.97	49.52	1	1544
06/07/2006	14	3.93	148.54	36.2	989.83	50.22	1	1504
06/07/2006	15	4.6	158.18	34.54	989.72	52.51	1	1394
06/07/2006	16	4.45	157.41	32.45	989.45	56.14	9	1236
06/07/2006	17	3.81	151.28	30.02	989.38	61.59	1	1026
06/07/2006	18	3.61	156.84	27	989.6	69.76	1	751
06/07/2006	19	2.95	162.06	23.64	990.15	84.09	4	357
06/07/2006	20	3.43	165.64	21.29	990.01	92.85	10	151
06/07/2006	21	3.22	171.79	20.96	989.26	95.26	10	99
06/07/2006	22	3.42	180	20.37	988.77	98.63	10	28
06/07/2006	23	3.48	183.79	20.24	988.72	99.41	9	12
06/07/2006	24	3.57	180.48	20.08	988.72	99.34	1	14
07/07/2006	1	3.84	175.67	20.16	988.59	99.12	10	18
07/07/2006	2	3.9	168.32	20.22	988.3	99.23	10	16
07/07/2006	3	3.58	171.49	20.09	988.26	99.36	10	13
07/07/2006	4	3.18	178.2	20.02	988.32	99.39	10	12
07/07/2006	5	2.27	201.47	19.9	988.3	98.92	10	22
07/07/2006	6	3.14	169.55	24.08	987.73	85.15	10	332
07/07/2006	7	5.19	168.11	27.88	987.06	71.03	1	719
07/07/2006	8	3.73	173.85	29.93	987.59	65.15	7	909
07/07/2006	9	0.69	222.05	28.48	988.04	69.59	10	764
07/07/2006	10	2.78	265.46	26.61	988.3	80.28	10	461
07/07/2006	11	3.1	245.01	25.78	988.1	81.81	10	419
07/07/2006	12	3.32	228.29	31.05	987.6	62.38	10	1007
07/07/2006	13	4.23	166.59	26.57	986.6	73.4	10	645
07/07/2006	14	6.82	168.41	25.8	985.7	78.89	10	494
07/07/2006	15	6.84	175.22	30.66	984.97	60.92	10	1053
07/07/2006	16	4.66	186.9	32.15	984.95	58.5	4	1149
07/07/2006	17	1.34	7.28	30.87	985.34	63.61	10	965
07/07/2006	18	4.87	38.49	26.67	985.75	77.46	1	535
07/07/2006	19	2.48	38.77	23.26	985.64	90.09	10	215
07/07/2006	20	1.8	330.73	20.47	985.66	99.59	1	0
07/07/2006	21	2.09	295.22	20	985.75	99.81	1	0
07/07/2006	22	2.37	297.97	19.68	985.69	99.81	10	0
07/07/2006	23	2.65	296.47	20.19	985.59	99.81	10	0
07/07/2006	24	2.39	304.76	19.77	985.52	99.81	2	0
08/07/2006	1	2.14	315.57	19.8	985.36	99.81	4	0
08/07/2006	2	1.86	325.54	19.6	985.23	99.81	3	0
08/07/2006	3	1.1	336.94	19.28	985.06	99.72	3	0
08/07/2006	4	0.2	2.86	18.79	984.89	99.22	1	16
08/07/2006	5	0.19	132.88	18.64	984.87	99.02	3	20
08/07/2006	6	0.29	243.43	23.77	985.09	87.85	4	268
08/07/2006	7	5.26	294.13	26.34	983.54	76.63	1	556
08/07/2006	8	6.35	297.49	28.82	983.67	68.52	1	798
08/07/2006	9	6.53	297.66	30.91	983.86	62.03	1	1018
08/07/2006	10	6.31	298.92	32.74	983.63	57.56	1	1187
08/07/2006	11	6.37	301.84	33.88	983.63	53.62	1	1344

08/07/2006	12	6.6	306.75	34.15	983.67	52.62	1	1386
08/07/2006	13	6.84	311.33	33.86	983.73	52.53	1	1387
08/07/2006	14	6.72	314.7	33.08	983.74	55.16	1	1278
08/07/2006	15	6.6	317.21	31.81	983.83	59.75	1	1102
08/07/2006	16	6.53	320.28	30.35	983.83	63.97	1	950
08/07/2006	17	6.31	323.18	27.99	983.98	70.02	2	749
08/07/2006	18	5.69	319.34	25.52	984.25	78.47	4	504
08/07/2006	19	5.13	311.36	22.73	984.51	90.95	3	195
08/07/2006	20	4.77	306.73	21.24	984.75	97.4	3	54
08/07/2006	21	4.96	305.81	22.05	984.75	94.04	8	126
08/07/2006	22	5.17	305.72	22.27	984.92	95.92	8	86
08/07/2006	23	5.2	308.28	22.56	984.89	95.67	10	91
08/07/2006	24	5.55	316.09	22.33	984.84	97.82	10	45
09/07/2006	1	5.88	322.95	21.93	985.14	97.43	9	53
09/07/2006	2	4.81	323.7	21.15	985.43	96.5	7	73
09/07/2006	3	4.08	320.77	20.77	985.56	96.21	7	79
09/07/2006	4	4.04	315.7	20.82	985.5	95.88	8	86
09/07/2006	5	4.08	312.92	20.9	985.66	96.39	8	75
09/07/2006	6	4.04	310.08	22.13	985.74	94.19	8	123
09/07/2006	7	4.71	308.96	24.31	985.11	87.92	8	267
09/07/2006	8	4.82	310.2	24.35	985.34	86.1	9	310
09/07/2006	9	4.76	312.44	25.88	985.53	80.12	10	462
09/07/2006	10	4.2	311.62	26.15	985.32	78.04	7	518
09/07/2006	11	4.09	312.82	27.66	985.1	73.66	8	643
09/07/2006	12	4.64	310.28	27.09	985.41	75.94	8	577
09/07/2006	13	5.09	308.78	28.17	985.74	71.29	7	713
09/07/2006	14	5.68	310.28	29.98	985.72	65.1	3	911
09/07/2006	15	6.34	310.91	31.38	985.72	59.7	0	1100
09/07/2006	16	6.43	312.86	29.6	985.96	64.11	2	940
09/07/2006	17	6.58	316.36	27.18	986.12	71.21	4	710
09/07/2006	18	5.99	318.38	24.52	986.38	81.5	7	423
09/07/2006	19	5.15	318.38	22.52	986.65	90.72	9	200
09/07/2006	20	4.84	318.01	22.07	986.94	90.41	7	206
09/07/2006	21	4.56	318.55	21.43	986.85	93.88	6	129
09/07/2006	22	4.09	325.46	21.36	987.23	94.54	8	114
09/07/2006	23	4.09	319.46	21.84	987.16	92.18	9	166
09/07/2006	24	4.96	323.78	21.29	987.76	94.11	10	124
10/07/2006	1	4.5	326.52	20.42	988.06	93.17	10	143
10/07/2006	2	3.74	326.44	20.23	988.19	94.48	10	115
10/07/2006	3	3.36	327.16	20.04	988.02	95.5	10	93
10/07/2006	4	3.08	323.32	20.06	988.01	95.67	10	89
10/07/2006	5	3.47	316.75	19.96	988.23	96.07	9	81
10/07/2006	6	4.04	317.51	21.72	988.35	91.23	10	187
10/07/2006	7	4.54	323.23	20.72	987.15	95.7	10	89
10/07/2006	8	4.89	338.05	25.52	987.36	82.05	10	412
10/07/2006	9	4.39	343.05	25.88	987.74	78.71	8	499
10/07/2006	10	4.33	338.17	27.74	987.79	71.58	1	702
10/07/2006	11	4.49	335.38	31.89	987.8	61.1	3	1056
10/07/2006	12	4.34	331.96	30.12	988.17	67.71	9	831
10/07/2006	13	3.74	329.25	26.13	988.36	78.02	8	518
10/07/2006	14	3.35	334.2	27.84	988.13	73.3	5	654
10/07/2006	15	3.57	342.38	28.68	988.05	71.24	8	717

10/07/2006	16	3.55	342.64	26.41	988.19	76.95	9	547
10/07/2006	17	3.44	346.21	24.19	988.41	84.3	10	353
10/07/2006	18	3.05	344.18	22.33	988.62	91.69	9	178
10/07/2006	19	2.32	346.26	21.19	988.73	94.12	9	123
10/07/2006	20	2.31	341.33	19.92	988.88	97.33	6	55
10/07/2006	21	1.91	335.18	19.1	988.68	99.28	1	15
10/07/2006	22	1.94	331.32	18.3	988.75	99.63	1	0
10/07/2006	23	1.86	330.68	18.22	988.85	99.81	1	0
10/07/2006	24	1.94	329.59	18.44	989.04	99.81	3	0
11/07/2006	1	2.2	323.86	18.55	989.2	99.81	3	0
11/07/2006	2	3.23	324.59	18.78	989.51	99.81	10	0
11/07/2006	3	2.58	325.57	19.72	989.36	98.2	10	37
11/07/2006	4	2.79	336.29	19.49	989.28	98.16	10	37
11/07/2006	5	2.87	341.94	19.48	989.09	97.35	10	54
11/07/2006	6	2.41	342.62	21.46	988.85	92.72	5	154
11/07/2006	7	3.78	337.92	22.61	986.96	86.75	10	291
11/07/2006	8	4.54	344.4	26.04	986.51	76.02	1	571
11/07/2006	9	5.06	339.63	28.33	986.88	68.31	4	802
11/07/2006	10	5.33	341.87	28.16	986.61	67.94	2	812
11/07/2006	11	5.19	331.31	25.85	986.98	76.34	9	561
11/07/2006	12	4.88	317.91	23.49	987.21	84.57	9	345
11/07/2006	13	4.96	323.11	25.62	987.27	79.12	10	487
11/07/2006	14	4.97	326.98	23.13	987.43	85.23	9	328
11/07/2006	15	4.75	331.44	23.67	987.39	86.47	10	300
11/07/2006	16	4.72	331.1	22.23	987.48	90.67	10	200
11/07/2006	17	3.82	326.64	22.07	987.34	92.38	10	162
11/07/2006	18	3.72	317.73	22.1	986.95	89.88	10	218
11/07/2006	19	3.64	312.1	20.35	986.93	95.23	10	99
11/07/2006	20	3.34	302.02	18.34	986.77	98.27	7	35
11/07/2006	21	3.26	301.69	18.29	986.49	98.85	1	23
11/07/2006	22	3.5	309.32	18.39	986.55	99.43	4	12
11/07/2006	23	3.46	325.48	18.52	986.7	99.72	6	0
11/07/2006	24	3.39	335.78	19.92	986.69	98.77	9	25
12/07/2006	1	3.89	339.38	20.14	986.78	96.94	10	63
12/07/2006	2	3.42	331.34	18.94	986.44	99.79	9	0
12/07/2006	3	3.21	316.01	18.61	986.37	99.81	3	0
12/07/2006	4	3.35	306.39	18.48	986.43	99.81	4	0
12/07/2006	5	3.52	295.98	18.54	986.39	99.81	4	0
12/07/2006	6	3.26	300.57	21.4	986.42	94.32	9	119
12/07/2006	7	4.07	296.75	24.41	985.75	81.07	1	433
12/07/2006	8	4.27	312.82	27.22	985.54	71.59	1	699
12/07/2006	9	5.01	317.43	29.77	985.74	63.46	1	962
12/07/2006	10	5.25	330.16	30.58	985.99	64.54	6	933
12/07/2006	11	5.45	338.24	24.65	986.47	82.11	10	408
12/07/2006	12	4.52	325.54	22.4	986.65	86.67	6	292
12/07/2006	13	4.83	324.86	31.44	986.39	61.73	1	1032
12/07/2006	14	5.01	322.22	31.65	986.07	57.14	1	1193
12/07/2006	15	4.61	322.14	30.59	985.82	58.47	1	1137
12/07/2006	16	4.03	330.45	29.04	985.65	61.15	1	1033
12/07/2006	17	3.68	337.82	27.12	985.77	65.96	1	866
12/07/2006	18	3.26	340.68	24.37	985.92	74.2	0	613
12/07/2006	19	2.44	341.12	21.15	986.04	88.96	1	237

12/07/2006	20	1.83	336.51	18.74	986.1	98.24	1	36
12/07/2006	21	1.76	327.3	18.3	985.93	99.55	0	0
12/07/2006	22	1.87	308.28	17.9	985.98	99.38	0	12
12/07/2006	23	2	302.34	17.75	985.97	99.47	0	11
12/07/2006	24	2.12	298.14	17.65	985.95	99.55	1	0
13/07/2006	1	2.17	297.16	17.57	986.01	99.74	1	0
13/07/2006	2	2.27	298.37	17.49	986.13	99.68	1	0
13/07/2006	3	2.4	303.29	17.43	986.23	99.63	5	0
13/07/2006	4	2.46	324.25	18.47	986.44	98.07	4	39
13/07/2006	5	2.1	320.79	17.88	986.44	99.37	3	13
13/07/2006	6	2.57	318.63	22.24	986.35	90.07	4	214
13/07/2006	7	3.08	310	25.84	985.38	79.21	1	486
13/07/2006	8	3.91	322.69	28.59	985.37	69	1	783
13/07/2006	9	4.42	331.06	30.72	985.45	62.77	1	992
13/07/2006	10	4.96	333.8	32.23	985.38	59.56	1	1112
13/07/2006	11	5.24	333.83	33.46	985.38	56.5	1	1232
13/07/2006	12	5.35	330.32	33.99	985.53	55.31	1	1281
13/07/2006	13	5.22	327.83	34.04	985.59	54.65	1	1307
13/07/2006	14	5.15	326.65	33.34	985.61	56.02	1	1249
13/07/2006	15	5.06	328.82	32.28	985.72	57.74	1	1177
13/07/2006	16	4.99	331.89	30.35	985.7	61.82	1	1020
13/07/2006	17	5	336.15	27.96	985.79	69.19	1	773
13/07/2006	18	4.52	335.42	25.49	985.87	80.98	1	439
13/07/2006	19	3.71	329.22	22.7	986.04	96.49	4	74
13/07/2006	20	3.19	317.67	22.35	986.28	96.97	8	63
13/07/2006	21	3.19	313.1	22.48	986.28	97.57	9	51
13/07/2006	22	3.08	310	22.1	986.31	98.92	8	22
13/07/2006	23	2.93	304.02	21.39	986.31	98.49	6	31
13/07/2006	24	2.33	293.49	19.58	986.35	99.81	4	0
14/07/2006	1	2.24	292.9	18.89	986.39	99.81	0	0
14/07/2006	2	2.25	294.4	18.62	986.47	99.81	0	0
14/07/2006	3	2.23	295.53	18.31	986.47	99.79	0	0
14/07/2006	4	2.28	295.21	18.05	986.61	99.51	1	0
14/07/2006	5	2.49	298.32	18.05	986.83	99.35	1	13
14/07/2006	6	2.82	308.37	22.35	986.94	86.58	1	294
14/07/2006	7	2.47	322.39	26.56	986.13	74.6	1	612
14/07/2006	8	3.35	341.57	29.43	986.21	66.53	1	863
14/07/2006	9	4.06	351.79	31.59	986.2	59.98	0	1092
14/07/2006	10	4.41	350.07	33.62	986.13	55.67	0	1264
14/07/2006	11	4.71	341.18	34.84	986.34	53.38	0	1363
14/07/2006	12	5.16	336.61	35.3	986.64	52.19	0	1415
14/07/2006	13	5.61	338.69	35	986.9	52.52	0	1399
14/07/2006	14	5.42	343.17	34.28	986.76	53.79	1	1342
14/07/2006	15	5.1	347.65	32.88	986.53	56.95	1	1210
14/07/2006	16	4.78	353.28	30.89	986.36	62.15	1	1013
14/07/2006	17	4.52	357.34	28.7	986.37	69.08	1	781
14/07/2006	18	3.86	354.64	26.21	986.48	78.79	1	498
14/07/2006	19	2.87	349.98	23.21	986.61	93.31	1	143
14/07/2006	20	1.91	338.81	21.22	986.64	99.81	3	0
14/07/2006	21	1.95	331.2	21.35	986.53	99.26	3	15
14/07/2006	22	2.05	319.16	20.99	986.67	99.81	3	0
14/07/2006	23	1.98	310.91	20.49	986.62	99.81	3	0

14/07/2006	24	1.97	307.16	19.9	986.61	99.81	1	0
15/07/2006	1	1.9	297.65	18.79	986.6	99.69	0	0
15/07/2006	2	2.02	294.54	18.61	986.62	98.37	0	33
15/07/2006	3	2.05	304.47	18.36	986.7	98.5	1	30
15/07/2006	4	2.01	313.39	18.27	986.81	99.75	1	0
15/07/2006	5	2.06	315.2	18.43	986.98	99.77	0	0
15/07/2006	6	2.22	315	22.86	987.03	90.14	4	213
15/07/2006	7	3.12	320.34	26.71	986.6	76.4	1	563
15/07/2006	8	3.76	332.07	29.77	986.47	68.19	1	814
15/07/2006	9	4	338.89	32.17	986.51	61.15	1	1057
15/07/2006	10	4.13	344.99	33.65	986.29	56.99	1	1216
15/07/2006	11	4.5	347.94	34.84	986.32	54.23	1	1330
15/07/2006	12	4.72	340.95	35.88	986.79	51.88	0	1433
15/07/2006	13	4.82	339.83	35.82	986.97	51.7	0	1440
15/07/2006	14	4.75	339.54	34.87	986.87	52.92	1	1381
15/07/2006	15	4.95	341.75	33.31	986.81	55.76	1	1258
15/07/2006	16	4.96	343.98	31.33	986.81	61.33	1	1044
15/07/2006	17	4.71	347.23	29.08	987.01	69.15	1	781
15/07/2006	18	4.11	347.79	26.51	987.24	80.35	1	459
15/07/2006	19	3.26	339.9	23.52	987.49	93.65	1	136
15/07/2006	20	2.54	322.18	21.61	987.49	99.65	3	0
15/07/2006	21	2.71	306.91	21.4	987.41	99.81	3	0
15/07/2006	22	2.73	297.97	20.78	987.46	99.77	10	0
15/07/2006	23	2.59	290.82	19.99	987.49	99.66	10	0
15/07/2006	24	2.44	284.72	19.74	987.5	99.8	10	0
16/07/2006	1	2.62	284.83	19.65	987.61	99.77	4	0
16/07/2006	2	2.68	290.06	19.58	987.63	99.81	1	0
16/07/2006	3	2.68	298	19.44	987.6	99.81	1	0
16/07/2006	4	2.62	306.61	19.48	987.6	99.81	1	0
16/07/2006	5	2.63	308.35	19.55	987.47	99.81	1	0
16/07/2006	6	3.06	311.03	23.52	987.33	90.32	6	210
16/07/2006	7	2.85	313.44	27.37	986.77	75.95	1	578
16/07/2006	8	3.35	328.68	30.46	986.65	66.69	1	864
16/07/2006	9	3.91	338.69	32.64	986.94	60.01	1	1100
16/07/2006	10	4.36	340.86	34.28	987.04	56.03	1	1257
16/07/2006	11	4.79	340.09	35.41	986.95	53.6	0	1360
16/07/2006	12	4.79	335.04	36.42	986.96	51.2	0	1466
16/07/2006	13	4.96	331.73	36.07	987.05	51.42	1	1454
16/07/2006	14	4.9	330.3	35.07	987.01	52.43	1	1403
16/07/2006	15	4.82	332.85	33.9	986.97	54.53	1	1310
16/07/2006	16	5.02	336.91	31.79	987.11	60.19	1	1087
16/07/2006	17	4.78	338.27	29.31	987.4	68.34	1	807
16/07/2006	18	4.19	341.48	26.7	987.55	79.11	1	492
16/07/2006	19	2.98	341.81	23.66	987.64	93.08	1	149
16/07/2006	20	1.8	315	21.43	987.73	99.81	3	0
16/07/2006	21	1.97	282.34	21.6	987.7	99.81	2	0
16/07/2006	22	2	269.43	20.63	987.62	99.81	0	0
16/07/2006	23	2.04	264.37	19.72	987.6	99.63	0	0
16/07/2006	24	2.15	270.8	19.44	987.6	99.11	1	18
17/07/2006	1	2.25	284.41	19.06	987.65	99.38	10	13
17/07/2006	2	2.45	292.28	19.2	987.64	99.45	10	11
17/07/2006	3	2.78	289.74	19.2	987.53	99.51	5	0

17/07/2006	4	2.8	284.28	18.92	987.51	99.61	10	0
17/07/2006	5	3.28	283.57	19.01	987.48	99.64	10	0
17/07/2006	6	3.9	292.62	23.42	987.41	87.22	8	282
17/07/2006	7	2.93	307.1	27.04	987.04	74.94	1	605
17/07/2006	8	3.27	313.02	29.98	986.89	66.09	1	880
17/07/2006	9	3.79	322.07	32.13	987.32	59.92	1	1099
17/07/2006	10	4.5	330.7	33.68	987.35	55.86	1	1258
17/07/2006	11	5.25	337	34.5	987.23	54.23	1	1327
17/07/2006	12	5.34	338.48	34.9	987.27	53.06	1	1376
17/07/2006	13	5.34	340.31	34.66	987.1	52.51	1	1396
17/07/2006	14	5.22	340.07	33.98	986.91	53.51	4	1350
17/07/2006	15	5.35	343.83	31.98	986.8	57.69	9	1176
17/07/2006	16	5.09	346.24	30.5	986.82	60.62	1	1062
17/07/2006	17	4.71	345.37	27.99	987.01	65.74	1	878
17/07/2006	18	4.18	344.3	25.14	987.07	72.96	1	650
17/07/2006	19	3.22	337.74	21.8	987.17	84.97	1	331
17/07/2006	20	2.4	321.6	19.45	987.24	93.91	1	126
17/07/2006	21	2.4	308.73	18.77	987.16	95.79	1	86
17/07/2006	22	2.51	295.95	18.28	987.22	96.52	1	71
17/07/2006	23	2.31	285.84	17.7	987.18	98.61	1	28
17/07/2006	24	2.19	276.02	17.32	987.13	99.43	1	11
18/07/2006	1	2.07	266.13	16.92	987.2	99.33	1	13
18/07/2006	2	2.08	257.23	16.66	987.33	98.79	1	24
18/07/2006	3	2.1	258.48	16.45	987.34	98.23	1	35
18/07/2006	4	2.11	259.65	16.15	987.27	97.49	1	50
18/07/2006	5	1.96	260.01	15.74	987.21	96.49	1	70
18/07/2006	6	1.54	271.49	21.23	987.18	84.39	1	343
18/07/2006	7	1.19	290.11	26.33	986.74	69.49	1	755
18/07/2006	8	1.76	317.99	29.29	986.7	60.13	1	1069
18/07/2006	9	2.35	332.34	31.96	986.96	55.06	1	1272
18/07/2006	10	2.91	338.64	33.82	986.99	52.33	1	1394
18/07/2006	11	3.43	340.77	35.15	987.1	49.92	1	1506
18/07/2006	12	3.61	341.11	35.71	987.27	48.25	0	1582
18/07/2006	13	3.72	342.78	35.17	987.35	47.82	1	1595
18/07/2006	14	4.08	342.59	34.35	987.24	47.24	0	1610
18/07/2006	15	4.39	343.34	32.46	987.17	48.86	1	1520
18/07/2006	16	4.48	343.79	30.08	987.24	53.23	1	1323
18/07/2006	17	4.2	346.49	27.49	987.4	59.23	1	1085
18/07/2006	18	3.65	350.54	24.56	987.52	67.46	1	804
18/07/2006	19	2.72	351.13	21.05	987.65	81.85	1	403
18/07/2006	20	1.91	342.61	18.97	987.95	89.73	0	216
18/07/2006	21	1.91	324.15	18.48	988.15	93.71	0	129
18/07/2006	22	1.89	313.5	18.11	988.26	96.53	0	70
18/07/2006	23	1.92	300.3	18.06	988.34	96.04	1	80
18/07/2006	24	2.02	289.33	17.85	988.49	96.3	0	75
19/07/2006	1	2.01	284.38	17.6	988.59	97.33	0	54
19/07/2006	2	1.94	280.38	17.05	988.72	98.49	0	30
19/07/2006	3	1.89	274.86	16.76	988.79	97.89	0	42
19/07/2006	4	1.86	266	16.44	988.86	97.26	1	55
19/07/2006	5	2	258.18	16.19	989.02	96.35	0	73
19/07/2006	6	1.78	263.55	21.4	989.13	79.01	0	475
19/07/2006	7	2.68	316.06	26.12	989.03	73.02	1	653

19/07/2006	8	3.26	325.24	28.88	988.97	63.76	1	946
19/07/2006	9	3.81	329.06	31.2	989.06	57.98	1	1159
19/07/2006	10	4.46	329.41	32.9	989.13	54.69	1	1294
19/07/2006	11	4.76	329.72	34.09	989.21	52.54	1	1389
19/07/2006	12	5.04	328.04	34.58	989.33	51.27	1	1444
19/07/2006	13	5.31	327.3	34.36	989.39	51.47	1	1434
19/07/2006	14	5.49	325.99	33.58	989.25	52.48	1	1386
19/07/2006	15	5.55	327.28	32.23	989.11	55.31	1	1265
19/07/2006	16	5.37	331.53	30.36	989.05	60.53	1	1064
19/07/2006	17	4.83	335.4	28.1	989.1	68.65	1	790
19/07/2006	18	4.13	335.42	25.42	989.17	78.43	0	504
19/07/2006	19	3.21	331.36	22.1	989.31	92.77	0	154
19/07/2006	20	2.41	322.75	19.98	989.45	99.65	3	0
19/07/2006	21	2.26	315.18	20.06	989.31	98.72	3	26
19/07/2006	22	2.38	311.93	19.91	989.36	99.01	3	20
19/07/2006	23	2.47	308.26	19.8	989.4	99.1	3	18
19/07/2006	24	2.57	305.67	19.7	989.38	99.38	3	13
20/07/2006	1	2.76	309.27	19.59	989.33	99.71	3	0
20/07/2006	2	2.83	306.38	19.47	989.38	99.81	4	0
20/07/2006	3	2.77	301.28	19.45	989.3	99.43	7	12
20/07/2006	4	2.91	302.65	20.42	989.28	98.86	10	23
20/07/2006	5	2.81	307.03	20.75	989.27	97.92	10	43
20/07/2006	6	2.95	315.14	22.95	989.15	89.14	7	236
20/07/2006	7	3.43	302.02	25.5	988.93	71.73	1	686
20/07/2006	8	3.98	312.15	28.59	988.91	63.53	1	952
20/07/2006	9	4.27	320.42	31.16	988.86	58.09	1	1155
20/07/2006	10	4.39	325.59	33.32	988.59	54.07	1	1322
20/07/2006	11	4.61	324.45	34.65	988.6	51.87	1	1421
20/07/2006	12	5.1	321.45	35.25	988.61	51.33	1	1449
20/07/2006	13	5.55	319.45	35.09	988.68	51.79	1	1429
20/07/2006	14	5.5	319.79	34.2	988.54	52.83	1	1378
20/07/2006	15	5.32	322.72	32.81	988.41	55.61	1	1259
20/07/2006	16	4.96	326.34	31.08	988.28	60.35	1	1076
20/07/2006	17	4.81	328.53	28.43	988.43	68.29	1	803
20/07/2006	18	4.34	328.76	25.64	988.53	77.32	1	534
20/07/2006	19	3.61	328.47	22.3	988.63	90.47	1	205
20/07/2006	20	3	323.55	20.41	988.78	97.85	0	44
20/07/2006	21	2.96	314.86	20.05	988.81	98.92	1	22
20/07/2006	22	2.99	307.94	20.18	988.83	98.8	1	25
20/07/2006	23	3.16	305.2	19.99	988.75	98.82	3	24
20/07/2006	24	3.1	301.69	19.65	988.65	99.08	4	19
21/07/2006	1	3.02	297.16	19.43	988.61	99.81	2	0
21/07/2006	2	2.68	291.21	18.8	988.63	99.79	1	0
21/07/2006	3	2.49	292.14	18.33	988.53	99.76	0	0
21/07/2006	4	2.47	295.94	17.72	988.63	99.68	0	0
21/07/2006	5	2.51	300.45	17.75	988.74	99.59	0	0
21/07/2006	6	2.65	308.42	22	988.72	86.16	0	303
21/07/2006	7	4.46	301.91	26.11	989.2	73.31	1	645
21/07/2006	8	4.77	310.07	29.32	989.34	64.39	1	929
21/07/2006	9	4.79	315	31.83	989.18	58.29	1	1153
21/07/2006	10	5.25	319.02	33.79	988.95	53.92	1	1332
21/07/2006	11	5.68	321.07	34.94	988.76	51	1	1459

21/07/2006	12	6.09	320.27	35.51	988.66	50.2	1	1498
21/07/2006	13	6.33	319.04	35.13	988.53	50.89	1	1465
21/07/2006	14	6.22	319.5	34.48	988.32	51.99	1	1414
21/07/2006	15	6.11	320.11	33.12	988.26	54.86	1	1290
21/07/2006	16	5.94	320.6	31.18	988.31	59.91	1	1091
21/07/2006	17	5.38	318.39	28.81	988.35	67.26	2	836
21/07/2006	18	4.82	314.75	26.15	988.36	76.4	1	561
21/07/2006	19	4.13	310.48	22.89	988.38	90.62	1	203
21/07/2006	20	3.67	305.81	20.99	988.32	96.53	0	72
21/07/2006	21	3.55	304.9	20.43	988.02	97.11	1	60
21/07/2006	22	3.61	304.17	20.11	987.92	96.99	1	62
21/07/2006	23	3.68	302.91	19.87	987.75	96.28	1	77
21/07/2006	24	3.53	300.27	19.48	987.49	96.39	1	74
22/07/2006	1	3.37	296.41	19.15	987.25	95.46	1	93
22/07/2006	2	3.43	296.86	18.67	987.23	95.17	0	99
22/07/2006	3	3.41	298.37	18.39	987.2	94.38	0	115
22/07/2006	4	3.25	299.33	18.41	987.22	93.63	1	131
22/07/2006	5	3.2	302.35	18.28	987.22	94.72	1	108
22/07/2006	6	3.38	307.07	22.38	987.13	83.01	1	379
22/07/2006	7	3.62	300.53	27.05	986.28	74.05	1	629
22/07/2006	8	4.26	310.15	30.31	985.97	64.14	1	944
22/07/2006	9	4.5	315.27	33	985.83	57.89	1	1177
22/07/2006	10	5.15	319.97	34.75	985.76	54.18	1	1331
22/07/2006	11	5.8	320.46	35.96	985.82	50.89	1	1474
22/07/2006	12	6.14	319.56	36.3	985.93	50.21	1	1506
22/07/2006	13	6.08	319.27	35.95	985.96	49.82	1	1518
22/07/2006	14	5.77	319.57	35.23	985.77	49.58	1	1521
22/07/2006	15	5.62	319.11	33.87	985.76	51.65	1	1422
22/07/2006	16	5.35	320.15	31.97	985.74	56.78	1	1209
22/07/2006	17	4.92	319.7	29.57	985.84	65.1	1	908
22/07/2006	18	4.02	316.11	26.89	985.73	76.02	1	574
22/07/2006	19	3.05	309.28	23.31	985.58	90.63	1	203
22/07/2006	20	2.84	299.54	21.28	985.64	97.3	1	56
22/07/2006	21	3.09	300.8	20.89	985.65	96.59	1	71
22/07/2006	22	3.12	303.23	20.55	985.76	96.82	1	66
22/07/2006	23	2.96	302.29	20.12	985.68	97.33	1	55
22/07/2006	24	2.99	300.5	19.64	985.61	96.94	1	63
23/07/2006	1	3.1	297.72	19.33	985.63	94.83	1	107
23/07/2006	2	3.03	297.07	19	985.63	93.69	1	130
23/07/2006	3	2.72	297.89	18.3	985.49	95.67	0	88
23/07/2006	4	2.53	298.09	18.1	985.56	94.59	1	111
23/07/2006	5	2.39	296.35	17.9	985.49	93.02	1	143
23/07/2006	6	2.39	298.5	22.76	985.38	75.78	1	563
23/07/2006	7	3.28	305.58	27.12	985.38	71.24	1	709
23/07/2006	8	3.79	320.89	30.49	985.34	60.8	1	1056
23/07/2006	9	4.2	330.75	32.9	985.46	56.34	1	1233
23/07/2006	10	4.67	334.26	34.62	985.27	52.93	1	1379
23/07/2006	11	4.87	335.38	35.94	985.24	50.26	1	1500
23/07/2006	12	4.98	337.34	36.62	985.29	48.87	1	1566
23/07/2006	13	5.11	339.72	36.55	985.34	49.28	1	1548
23/07/2006	14	5.21	341.18	35.7	985.38	50.19	1	1500
23/07/2006	15	4.99	341.42	34.41	985.42	52.36	1	1399

23/07/2006	16	4.57	343.07	32.47	985.34	57.29	1	1194
23/07/2006	17	4.26	342.67	29.83	985.43	64.12	1	941
23/07/2006	18	3.72	342.64	26.89	985.54	74.92	1	604
23/07/2006	19	2.49	333.74	23.06	985.66	93.67	1	135
23/07/2006	20	1.9	312.01	21.05	985.71	99.61	1	0
23/07/2006	21	1.95	296.57	20.19	985.59	99.42	1	12
23/07/2006	22	1.9	296.29	19.96	985.5	96.49	1	72
23/07/2006	23	1.9	296.57	19.62	985.28	95.87	1	85
23/07/2006	24	1.9	295.22	19.27	985.12	95.55	1	91
24/07/2006	1	1.92	305.26	18.82	985.16	96.45	1	72
24/07/2006	2	1.97	313.76	18.39	985.23	96.85	1	64
24/07/2006	3	1.95	312.29	18.46	985.2	98.24	1	36
24/07/2006	4	1.92	305.68	18.33	985.28	98.47	1	31
24/07/2006	5	1.93	298.16	18.2	985.21	98.53	1	30
24/07/2006	6	1.95	306.87	22.98	985.13	86.22	1	304
24/07/2006	7	2.21	334.01	27.79	984.71	72.56	1	675
24/07/2006	8	3.04	357.74	31.07	985.05	63.17	1	981
24/07/2006	9	2.9	2.17	34.03	985.12	56.43	1	1240
24/07/2006	10	2.54	7.68	36.36	984.99	49.42	1	1540
24/07/2006	11	1.44	45.85	38.59	985.01	45.25	1	1750
24/07/2006	12	1.63	114.21	39.55	985.12	43.76	1	1832
24/07/2006	13	2.27	124.04	39.04	985.14	44.26	1	1802
24/07/2006	14	2.78	142.02	38.16	984.92	43.71	1	1817
24/07/2006	15	3.4	152.08	36.46	984.78	43.68	1	1797
24/07/2006	16	3.18	149.16	34.44	984.72	45.51	0	1687
24/07/2006	17	3.13	143.97	31.41	984.83	51.44	1	1405
24/07/2006	18	2.78	146.31	28.04	985.12	60.64	0	1042
24/07/2006	19	2.66	163.61	23.74	985.4	79.14	0	480
24/07/2006	20	3.28	176.85	22.62	985.67	80.63	1	438
24/07/2006	21	2.95	178.83	21.64	985.62	84.01	0	353
24/07/2006	22	3.49	175.07	21.32	985.67	81.28	0	418
24/07/2006	23	3.83	175.81	20.99	985.65	80.05	0	447
24/07/2006	24	3.89	177.2	20.63	985.69	83.22	0	369
25/07/2006	1	3.87	177.78	20.46	985.76	86.2	0	299
25/07/2006	2	3.92	180.15	20.21	985.82	89.61	0	221
25/07/2006	3	4.12	181.39	20.05	985.82	91.3	0	183
25/07/2006	4	4.28	180.54	19.89	986.01	92.52	0	156
25/07/2006	5	4.45	181.93	19.74	986.2	95.47	0	93
25/07/2006	6	4.43	179.35	23.58	986.22	81.83	0	412
25/07/2006	7	2.57	327.55	28.41	984.28	70.43	1	739
25/07/2006	8	3.6	342.22	31.29	984.41	62.04	1	1020
25/07/2006	9	3.94	344.69	33.94	984.7	55.87	1	1260
25/07/2006	10	3.82	347.93	36.15	984.6	48.84	1	1562
25/07/2006	11	3.67	349.15	37.73	984.5	44.67	1	1766
25/07/2006	12	3.03	341.74	38.76	984.59	42.52	1	1882
25/07/2006	13	2.67	352.02	38.77	984.55	42.38	1	1889
25/07/2006	14	2.28	5.79	37.96	984.52	44.23	1	1790
25/07/2006	15	2.05	29.81	36.43	984.5	47.41	1	1627
25/07/2006	16	1.63	51.23	34.21	984.48	52.76	1	1381
25/07/2006	17	1.39	97.02	31.48	984.69	59.78	1	1098
25/07/2006	18	1.69	98.85	28.27	984.87	68.93	1	783
25/07/2006	19	0.84	100.24	24.38	985.07	86.03	1	312

25/07/2006	20	0.85	125.38	22.34	985.08	89.78	1	221
25/07/2006	21	0.4	104.38	21.67	985.06	92.31	0	163
25/07/2006	22	0.46	175.03	20.59	985.31	95.9	1	85
25/07/2006	23	1.73	202.85	20.79	985.47	95.3	1	98
25/07/2006	24	1.99	199.98	20.65	985.45	96.92	1	64
26/07/2006	1	2.18	195.95	20.38	985.39	98.68	1	27
26/07/2006	2	2.19	198.1	20.13	985.59	99.78	1	0
26/07/2006	3	2.03	205.43	19.8	985.8	99.45	1	11
26/07/2006	4	1.93	214.85	19.35	985.98	98.91	1	22
26/07/2006	5	2.01	222.58	18.74	986.22	96.27	0	76
26/07/2006	6	2	213.77	23.15	986.53	77.27	0	526
26/07/2006	7	3.84	310.25	27.13	984.7	74.92	1	606
26/07/2006	8	4.16	324.4	30.33	984.78	64.82	1	922
26/07/2006	9	4.33	334.44	32.89	984.82	57.32	1	1197
26/07/2006	10	4.31	339.63	35.04	984.77	52.35	1	1406
26/07/2006	11	3.6	342.22	37.02	984.77	49.02	1	1564
26/07/2006	12	2.39	345.21	37.82	984.75	47.76	1	1628
26/07/2006	13	2.13	344.72	37.97	984.63	47.64	1	1635
26/07/2006	14	2.74	1.46	37.43	984.65	48.85	4	1576
26/07/2006	15	3.38	1.86	35.49	984.63	52.8	3	1392
26/07/2006	16	3.63	354.78	33.14	984.54	57.62	1	1188
26/07/2006	17	3.93	348.26	30.17	984.8	65.06	1	914
26/07/2006	18	3.69	346.38	27.04	985.07	75.47	1	590
26/07/2006	19	2.98	341.02	23.53	985.25	91.92	1	174
26/07/2006	20	2.14	326.83	21.82	985.33	99.81	2	0
26/07/2006	21	1.97	310.07	21.75	985.17	99.72	4	0
26/07/2006	22	2.06	299.3	21.52	985.23	99.79	3	0
26/07/2006	23	1.94	287.41	20.48	985.12	99.66	1	0
26/07/2006	24	1.79	286.21	19.88	985.07	99.64	1	0
27/07/2006	1	1.69	286.5	19.62	985.08	99.81	1	0
27/07/2006	2	1.9	330.74	19.73	985.65	99.81	6	0
27/07/2006	3	2.08	344.96	21.21	985.84	96.1	10	81
27/07/2006	4	1.4	321.98	19.39	985.78	99.7	4	0
27/07/2006	5	1.25	297.18	19.29	985.81	99.81	1	0
27/07/2006	6	1.05	315.38	23.51	985.99	92.24	1	167
27/07/2006	7	3.61	318.71	27.21	985.32	78.49	1	510
27/07/2006	8	3.89	328.23	30.38	985.08	67.17	1	849
27/07/2006	9	4.39	333.32	33.08	985.38	57.68	1	1186
27/07/2006	10	4.5	336.17	35.05	985.34	53.42	1	1364
27/07/2006	11	4.56	339.86	36.26	985.27	51.3	1	1461
27/07/2006	12	4.28	337.75	37.2	985.12	49.43	1	1549
27/07/2006	13	4.42	338.78	36.97	984.9	49.89	1	1527
27/07/2006	14	4.81	343.33	36.01	984.73	51.31	1	1458
27/07/2006	15	4.98	347.47	34.41	984.65	54.68	1	1309
27/07/2006	16	4.96	348.85	32.39	984.55	60.03	1	1097
27/07/2006	17	4.78	346.08	29.92	984.47	67.12	1	848
27/07/2006	18	4.21	345.01	26.89	984.46	78.15	1	517
27/07/2006	19	3.09	344.44	23.4	984.39	94.26	1	122
27/07/2006	20	1.99	334.72	21.94	984.35	99.63	3	0
27/07/2006	21	1.87	319.33	21.99	984.33	99.5	4	10
27/07/2006	22	1.95	311.05	21.65	984.44	99.78	3	0
27/07/2006	23	1.9	300.08	20.74	984.45	99.72	0	0

27/07/2006	24	1.96	292.51	20.13	984.46	99.33	1	14
28/07/2006	1	2	285.36	20.01	984.32	98.35	1	34
28/07/2006	2	2.09	287.22	19.64	984.19	99.47	1	11
28/07/2006	3	2.13	295	19.29	983.99	99.81	1	0
28/07/2006	4	1.99	302.1	19.35	983.91	99.81	1	0
28/07/2006	5	2.05	304.08	19.33	983.96	99.81	0	0
28/07/2006	6	2.33	308.89	23.25	983.84	88.99	1	240
28/07/2006	7	3.47	307.5	27.86	982.4	75.85	1	583
28/07/2006	8	3.84	318.59	31.23	982.14	65.4	1	910
28/07/2006	9	4.48	327.02	33.86	982.32	58.12	1	1177
28/07/2006	10	5.09	330.31	35.64	982.53	53.43	1	1369
28/07/2006	11	5.4	328.16	36.86	982.43	50.72	1	1491
28/07/2006	12	5.97	327.03	37.27	982.45	50.14	1	1519
28/07/2006	13	6.26	325.55	36.99	982.53	50.7	1	1493
28/07/2006	14	6	326.76	36.46	982.42	51.27	1	1464
28/07/2006	15	5.39	331.63	35.13	982.17	53.45	1	1363
28/07/2006	16	5.12	333.94	33.08	981.97	57.3	0	1199
28/07/2006	17	4.96	330.9	30.26	982.05	65.45	1	902
28/07/2006	18	4.43	326.24	27.42	982.13	78.44	1	512
28/07/2006	19	3.46	321.11	23.96	982.19	95.57	1	94
28/07/2006	20	2.78	311.65	22.5	982.2	99.3	0	15
28/07/2006	21	2.57	305.17	21.72	982.09	99.43	1	12
28/07/2006	22	2.56	300.58	21.27	982.13	99.5	1	10
28/07/2006	23	2.67	301.37	21.11	982.13	99.55	1	0
28/07/2006	24	2.47	301.44	20.86	982.05	99.65	1	0
29/07/2006	1	2.09	295.22	20.47	981.85	99.58	1	0
29/07/2006	2	1.91	293.47	20.08	981.61	99.44	1	11
29/07/2006	3	1.79	298.99	19.77	981.35	99.28	1	15
29/07/2006	4	1.71	295.97	19.55	981.32	99.02	1	20
29/07/2006	5	1.59	291.06	19.37	981.35	98.55	1	29
29/07/2006	6	1.32	297.54	23.75	981.21	83.62	1	368
29/07/2006	7	1.79	318.63	28.52	980.44	75.08	1	607
29/07/2006	8	2.35	343.72	31.86	980.24	63.28	1	983
29/07/2006	9	2.85	348.06	34.8	980.13	56.11	1	1259
29/07/2006	10	3.37	347.49	37.08	979.8	50.62	1	1497
29/07/2006	11	3.92	345.82	38.37	979.91	47.84	1	1630
29/07/2006	12	3.92	352.82	39.15	979.86	46.45	1	1702
29/07/2006	13	3.97	5.35	39.24	979.6	46.88	1	1683
29/07/2006	14	3.59	16.16	38.77	979.24	47.49	1	1651
29/07/2006	15	3.12	31.5	37.33	979.01	49.6	7	1543
29/07/2006	16	2.15	67.26	31.93	978.99	60.28	10	1085
29/07/2006	17	1.75	107.3	30.53	979.05	62.62	10	995
29/07/2006	18	3.13	154.25	28.49	979.06	67.57	10	825
29/07/2006	19	3.63	169.37	24.63	979.15	82.89	1	389
29/07/2006	20	3.26	170.28	23.21	979.07	86.47	1	299
29/07/2006	21	2.72	195.77	23.11	978.97	87.77	1	268
29/07/2006	22	1.94	234.84	22.78	978.9	90.01	0	216
29/07/2006	23	2.36	264.65	22.83	978.87	88.72	1	246
29/07/2006	24	2.57	283.5	21.98	979	88.12	1	258
30/07/2006	1	3.08	290.32	21.64	979.34	79.1	2	473
30/07/2006	2	3.12	293.03	21.12	979.54	83.47	1	365
30/07/2006	3	3.39	296.04	20.92	979.46	89.9	1	216

30/07/2006	4	3.5	292.32	20.57	979.58	93.9	1	127
30/07/2006	5	3.91	288.48	20.72	979.74	96.71	5	68
30/07/2006	6	5.05	291.63	24.59	979.59	91.96	8	175
30/07/2006	7	6.15	287.9	27.32	979.36	74.27	1	624
30/07/2006	8	6.88	292.65	29.86	979.38	65.7	1	891
30/07/2006	9	7.69	297.33	32.06	979.89	61.23	1	1053
30/07/2006	10	8.02	299.51	33.22	980.17	60.42	4	1090
30/07/2006	11	8	297.24	32.38	980.32	64.11	4	960
30/07/2006	12	8.26	295.39	33.18	980.48	62.82	4	1008
30/07/2006	13	8.49	296.35	32.93	980.55	63.11	4	996
30/07/2006	14	8.51	298.1	31.89	980.7	67.02	4	863
30/07/2006	15	8.51	299.88	30.64	980.9	70.83	6	740
30/07/2006	16	8.56	301.63	28.63	980.93	77.02	7	555
30/07/2006	17	8.59	303.65	26.54	980.88	85.36	8	333
30/07/2006	18	8.14	310.52	25.16	980.79	91.8	8	179
30/07/2006	19	8.21	317.17	24.39	980.82	92.85	7	155
30/07/2006	20	8.22	320.93	23.89	981.08	93.17	9	147
30/07/2006	21	7.95	324.99	23.71	981.23	93.61	8	137
30/07/2006	22	7.4	328.27	24	981.5	92.85	8	154
30/07/2006	23	6.93	329.77	23.64	981.79	95.07	7	105
30/07/2006	24	6.33	330.08	23.8	982	94.07	8	127
31/07/2006	1	5.72	326.92	23.53	982.18	95.68	7	92
31/07/2006	2	5.14	322.11	23.38	982.34	96.43	6	75
31/07/2006	3	4.66	315.09	23.22	982.33	97.81	6	46
31/07/2006	4	4.58	308.35	23.21	982.49	98.92	7	23
31/07/2006	5	4.74	301.11	23.28	982.67	99.81	8	0
31/07/2006	6	5.23	296.22	24.59	982.78	95.29	9	101
31/07/2006	7	6.69	302.67	24.96	982.48	91.7	10	181
31/07/2006	8	6.69	304.21	26.19	982.54	87.29	9	286
31/07/2006	9	6.72	306.22	27.85	982.68	82.11	7	418
31/07/2006	10	6.75	310.56	31.56	982.66	70.31	8	760
31/07/2006	11	6.59	312.72	32.62	982.84	66.86	6	873
31/07/2006	12	6.49	311.94	33.21	982.89	64.44	3	955
31/07/2006	13	6.48	311.56	33.46	982.94	62.56	3	1019
31/07/2006	14	6.44	310.59	33.09	982.76	62.72	3	1011
31/07/2006	15	6.49	311.82	33.08	982.8	60.86	0	1074
31/07/2006	16	6.24	314.74	31.85	982.78	64.42	0	946
31/07/2006	17	5.81	317.93	29.46	982.93	70.67	0	738
31/07/2006	18	5.21	318.66	26.74	983.17	81.79	0	423
31/07/2006	19	4.48	314.82	23.29	983.36	97.58	3	51
31/07/2006	20	4.13	309.5	22.93	983.48	99.47	3	11
31/07/2006	21	4.01	309.64	22.8	983.4	99.55	7	0
31/07/2006	22	4.05	310.89	23.73	983.71	97.33	10	56
31/07/2006	23	3.93	309.32	23.74	983.74	97.32	10	57
31/07/2006	24	3.59	305.82	23.63	983.74	96.78	9	68
01/08/2006	1	3.45	301.99	23.18	983.83	97.44	8	54
01/08/2006	2	3.28	302.67	22.21	983.83	99.52	4	10
01/08/2006	3	2.93	302.17	21.37	983.69	99.81	4	0
01/08/2006	4	2.86	302.58	21.05	983.74	99.81	3	0
01/08/2006	5	2.76	303.46	20.87	983.8	99.81	2	0
01/08/2006	6	3.04	305.63	23.57	983.82	94.3	1	122
01/08/2006	7	5.11	305.37	26.39	983.25	86.7	9	300

01/08/2006	8	5.45	310.24	28.63	983.3	78.25	5	522
01/08/2006	9	5.84	313.68	32.32	983.15	64.14	0	958
01/08/2006	10	5.98	316.76	34.75	982.99	57.01	0	1225
01/08/2006	11	5.82	319.88	36.15	982.68	52.88	1	1396
01/08/2006	12	5.79	320.89	36.34	982.43	52.34	1	1419
01/08/2006	13	6.02	320.46	36.22	982.28	51.9	1	1436
01/08/2006	14	6.18	319.14	35.65	982.02	52.06	1	1424
01/08/2006	15	6.13	320.23	34.31	982.03	54.6	1	1311
01/08/2006	16	5.74	322.15	32.39	981.93	58.79	1	1140
01/08/2006	17	5.37	324.24	29.89	982.09	65.98	1	883
01/08/2006	18	4.54	323.16	27.05	982.2	77.1	1	546
01/08/2006	19	3.63	316.9	23.37	982.39	92.16	1	169
01/08/2006	20	3	306.18	22.07	982.47	94.69	1	112
01/08/2006	21	2.76	297.86	21.35	982.23	95.63	1	91
01/08/2006	22	2.54	293.23	20.87	982.18	95.86	1	86
01/08/2006	23	2.5	293.59	20.55	982.08	94.42	1	116
01/08/2006	24	2.39	293.67	20.3	981.98	91.88	1	171
02/08/2006	1	2.41	293.17	20.15	981.82	89.04	1	233
02/08/2006	2	2.57	291.68	20.04	981.77	86.2	1	298
02/08/2006	3	2.79	291.23	20.15	981.6	84.91	1	328
02/08/2006	4	2.9	292.5	20.06	981.43	86.6	1	289
02/08/2006	5	2.5	291.84	19.54	981.28	90.94	1	190
02/08/2006	6	2.4	294.64	23.67	981.19	80.2	1	453
02/08/2006	7	1.47	298.83	28.82	980.77	65.74	1	883
02/08/2006	8	2.9	315.28	32.1	980.82	52.71	1	1362
02/08/2006	9	3.98	316.73	34.59	980.68	45.34	1	1697
02/08/2006	10	4.48	311.47	36.66	980.41	39.54	0	2003
02/08/2006	11	5.29	309.25	37.84	980.13	38.74	0	2061
02/08/2006	12	6.28	307.44	38.05	979.91	39.91	0	2003
02/08/2006	13	7.15	302.56	37.35	979.63	41.52	0	1912
02/08/2006	14	7.8	301.04	36.17	979.5	47.12	0	1637
02/08/2006	15	8.12	299.75	33.95	979.71	54.11	0	1326
02/08/2006	16	7.86	301.26	31.9	979.72	62.22	1	1019
02/08/2006	17	7.32	302.74	29.45	979.86	68.76	1	795
02/08/2006	18	6.54	303.59	26.62	979.97	78.29	1	513
02/08/2006	19	5.98	303.13	23.17	980.16	92.96	4	151
02/08/2006	20	5.86	301.68	22.75	980.22	94.71	3	112
02/08/2006	21	5.65	300.51	21.8	979.98	96.76	3	68
02/08/2006	22	5.55	301.74	21.66	979.84	97.14	3	59
02/08/2006	23	5.11	304.31	21.17	979.57	99.32	2	14
02/08/2006	24	4.32	305.57	20.62	979.3	99.08	1	19
03/08/2006	1	3.7	308.42	19.87	979.11	98.76	1	25
03/08/2006	2	3.26	309.02	19.55	979.01	95.04	1	102
03/08/2006	3	3	306.45	19.14	979.01	91.07	1	187
03/08/2006	4	2.59	301.42	18.34	978.98	90.54	0	197
03/08/2006	5	2.54	293.64	18.18	978.94	88.21	0	248
03/08/2006	6	2.78	291.3	22.39	978.92	74.8	1	587
03/08/2006	7	3.73	304.84	27.27	978.12	68.98	1	775
03/08/2006	8	3.84	313.63	30.59	977.96	56.74	1	1198
03/08/2006	9	4.01	317.32	33.26	978.23	49.67	1	1496
03/08/2006	10	4.16	318.22	35.38	978.26	44.99	1	1722
03/08/2006	11	4.69	318.11	36.6	978.2	42.83	1	1839

03/08/2006	12	5.26	317.16	36.98	978.08	43.63	1	1806
03/08/2006	13	6.01	316.35	36.18	977.94	47.57	1	1617
03/08/2006	14	6.71	313.43	34.91	977.85	51.33	1	1445
03/08/2006	15	7.17	312.8	33.17	977.86	56.15	1	1242
03/08/2006	16	6.85	315.83	31.35	977.9	64.35	3	945
03/08/2006	17	6.32	318.01	28.86	978.07	71.98	2	697
03/08/2006	18	5.49	317.73	26.41	978.17	79.66	2	476
03/08/2006	19	4.41	312.33	22.27	978.34	94.96	3	106
03/08/2006	20	4.21	304.75	21.83	978.4	99.02	3	20
03/08/2006	21	4.26	301.38	21.44	978.24	99.49	3	11
03/08/2006	22	3.91	302.35	20.86	978.12	99.47	2	11
03/08/2006	23	3.22	302.7	20.21	977.91	99.34	0	14
03/08/2006	24	2.3	298.23	19.53	977.65	99.39	1	12
04/08/2006	1	1.75	297.15	18.76	977.47	99.2	1	16
04/08/2006	2	1.43	305.35	18.56	977.54	97.82	1	44
04/08/2006	3	1.21	312.66	18.53	977.66	96.53	1	71
04/08/2006	4	0.92	297.12	18.22	977.65	95.14	1	99
04/08/2006	5	1.07	274.81	18.1	977.67	94.33	3	116
04/08/2006	6	1.49	279.27	23.21	977.82	78.66	9	490
04/08/2006	7	2.57	304.06	27.76	976.88	71.75	0	698
04/08/2006	8	4.39	307.5	30.57	977.14	57.47	0	1172
04/08/2006	9	5.58	308.31	32.56	977.76	54.01	1	1317
04/08/2006	10	6.11	314.87	34.14	978.03	53.57	1	1349
04/08/2006	11	5.97	318.19	35.52	978.06	51.37	1	1450
04/08/2006	12	5.96	320.38	36.1	978.18	50.11	1	1508
04/08/2006	13	5.88	317.69	36.23	978.33	49.75	1	1524
04/08/2006	14	6.32	313.91	35.26	978.59	51.01	9	1462
04/08/2006	15	6.05	314.8	32.96	978.61	57.84	10	1179
04/08/2006	16	5.12	315.95	31.08	978.57	63.37	10	975
04/08/2006	17	5.26	326.7	24.55	979.06	83.7	10	369
04/08/2006	18	3.4	325.8	23.75	979.11	86.17	10	307
04/08/2006	19	2.62	302.54	21.86	979.01	91.59	10	179
04/08/2006	20	3.75	296.63	20.95	978.87	93.7	10	132
04/08/2006	21	4.26	299.21	20.55	978.61	94.49	6	115
04/08/2006	22	4.03	295.93	20.73	978.66	94.42	10	116
04/08/2006	23	3.84	297.77	19.98	978.77	98.18	3	37
04/08/2006	24	4.36	296.74	19.57	978.92	99.1	2	18
05/08/2006	1	4.24	294.09	18.64	978.94	98.69	0	26
05/08/2006	2	4.06	288.08	18.23	979.11	98.98	0	21
05/08/2006	3	3.31	282.23	17.65	979.07	98.62	1	28
05/08/2006	4	2.63	277.64	17	979.12	98.47	1	31
05/08/2006	5	2.61	275.93	17.12	979.09	98.73	1	25
05/08/2006	6	2.94	281.39	21.13	979.14	88.42	3	249
05/08/2006	7	4.59	294.17	25.16	978.07	84.05	1	362
05/08/2006	8	4.97	298.37	28.27	978.26	71.23	1	715
05/08/2006	9	5.59	302.72	30.36	978.58	63.65	1	960
05/08/2006	10	6.01	301.47	32.21	978.65	57.46	0	1186
05/08/2006	11	6.5	306.31	33.28	978.75	54.35	0	1311
05/08/2006	12	6.91	313.89	33.47	978.93	53.65	0	1339
05/08/2006	13	7.08	314.71	33.05	979.15	54.05	1	1320
05/08/2006	14	6.24	315.78	32.39	979.19	53.53	0	1333
05/08/2006	15	6.25	313.83	31.04	979.38	56.3	1	1218

05/08/2006	16	6.24	312.08	29.06	979.66	61.95	1	1006
05/08/2006	17	6.03	310.83	26.82	979.99	69.44	1	759
05/08/2006	18	5.45	306.49	24.31	980.38	80.52	1	447
05/08/2006	19	4.93	300.88	21.11	980.73	93.91	4	128
05/08/2006	20	5.01	294.16	21.1	980.98	97.08	3	60
05/08/2006	21	5.29	291.38	21.08	980.98	97.97	4	42
05/08/2006	22	5.29	289.77	21.61	981.24	94.8	7	109
05/08/2006	23	4.78	289.69	21.62	981.33	95.45	8	95
05/08/2006	24	4.3	288.43	21.61	981.3	95.89	9	86
06/08/2006	1	4.91	289.65	21.49	981.39	97.03	9	62
06/08/2006	2	4.37	280.28	20.35	981.53	99.81	4	0
06/08/2006	3	4.15	277.9	19.85	981.46	99.75	4	0
06/08/2006	4	4.16	281.66	19.8	981.56	99.81	4	0
06/08/2006	5	4.27	285.89	19.93	981.7	99.78	4	0
06/08/2006	6	4.29	284.85	21.97	981.82	93.97	4	127
06/08/2006	7	3.79	292.31	24.61	982.18	80.81	1	441
06/08/2006	8	4.38	297.62	27.54	982.26	67.36	1	826
06/08/2006	9	4.45	304.76	30.05	982.32	59.57	1	1094
06/08/2006	10	4.66	314.39	31.86	982.33	54.55	0	1290
06/08/2006	11	4.85	322.87	33.42	982.28	51.61	0	1419
06/08/2006	12	4.87	328.17	34.03	982.3	50.41	0	1473
06/08/2006	13	4.61	330.21	34	982.31	50.27	0	1479
06/08/2006	14	4.43	331.52	33.25	982.18	50.59	0	1458
06/08/2006	15	4.41	327.21	31.71	982.19	52.36	0	1372
06/08/2006	16	4.47	317.54	29.4	982.19	56.6	1	1192
06/08/2006	17	4.36	310.16	26.79	982.23	63.51	1	940
06/08/2006	18	4.17	298.53	23.88	982.3	75.12	1	586
06/08/2006	19	4.09	287.64	20.65	982.46	93	4	147
06/08/2006	20	4.88	283.27	20.93	982.54	97.44	4	53
06/08/2006	21	5.13	279.21	20.55	982.24	97.19	4	58
06/08/2006	22	4.79	284.76	20.52	982.18	98.32	6	34
06/08/2006	23	4.59	288.55	21.58	982.16	92.2	9	166
06/08/2006	24	4.06	282.94	20.91	981.95	93.85	6	129
07/08/2006	1	4.37	276.7	19.96	981.88	94.72	4	109
07/08/2006	2	4.04	271.98	18.93	981.99	95.65	1	89
07/08/2006	3	3.65	271.88	18.5	981.7	98.34	1	34
07/08/2006	4	3.55	266.61	18.22	981.65	99.02	0	20
07/08/2006	5	3.7	285.54	18.11	981.51	99.29	1	14
07/08/2006	6	3.96	287.66	21	981.42	91.97	0	170
07/08/2006	7	5.79	296.57	23.9	980.14	79.76	1	465
07/08/2006	8	6.67	301.33	26.69	980.19	71.42	1	701
07/08/2006	9	7.18	307.88	29.05	980.47	65.84	1	882
07/08/2006	10	7.42	311.77	30.33	980.54	61.24	2	1040
07/08/2006	11	7.43	314.35	32.12	980.7	56.35	0	1226
07/08/2006	12	7.48	319.45	32.37	981.05	55.12	2	1273
07/08/2006	13	7.62	325.48	32.49	981.09	54.7	2	1290
07/08/2006	14	7.74	329.56	31.89	980.89	55.07	0	1271
07/08/2006	15	7.53	331.53	30.56	980.72	57.86	1	1158
07/08/2006	16	7.16	331.36	28.71	980.73	61.85	1	1007
07/08/2006	17	6.61	330.14	26.38	980.88	67.79	1	806
07/08/2006	18	5.94	326.68	23.79	980.98	75.65	1	571
07/08/2006	19	4.95	320.74	20.5	981.09	87.06	1	279

07/08/2006	20	4.61	311.57	20.01	981.43	89.79	1	216
07/08/2006	21	4.48	303.9	19.64	981.55	91.65	1	175
07/08/2006	22	4.35	301.28	19.45	981.59	93.89	3	127
07/08/2006	23	4.31	296.15	19.53	981.69	96.56	4	70
07/08/2006	24	4.33	297.69	19.44	981.64	98.53	4	30
08/08/2006	1	4.06	301.11	19.19	981.5	99.48	4	11
08/08/2006	2	3.68	302.78	18.95	981.48	99.81	4	0
08/08/2006	3	3.24	304.43	19.23	981.33	98.3	7	35
08/08/2006	4	2.91	301.67	18.98	981.21	97.59	6	49
08/08/2006	5	2.31	294.57	17.37	981.08	99.32	3	14
08/08/2006	6	2.15	287.85	20.74	980.96	90.73	5	197
08/08/2006	7	3.23	319.51	24.93	979.32	78.45	4	502
08/08/2006	8	3.83	328.55	27.92	979.21	70.52	1	734
08/08/2006	9	4.33	339.89	30.56	979.22	62.85	2	988
08/08/2006	10	4.72	348.64	32.47	979.11	57.13	5	1200
08/08/2006	11	4.83	354.18	32	978.99	59.44	4	1114
08/08/2006	12	4.6	356.63	32.83	978.93	57.05	4	1206
08/08/2006	13	4.26	359.46	34.52	978.66	51.65	2	1428
08/08/2006	14	3.74	10.17	34.08	978.16	51.96	1	1412
08/08/2006	15	3.68	19.86	32.47	977.94	55.31	1	1267
08/08/2006	16	3.29	30.69	30.42	977.78	58.86	1	1122
08/08/2006	17	2.66	58.22	27.83	977.86	64.02	0	931
08/08/2006	18	1.66	110.84	24.84	978.09	71.93	1	677
08/08/2006	19	1.79	139.09	19.99	978.22	87.49	2	268
08/08/2006	20	1.6	161.45	19.88	978.55	88.87	5	237
08/08/2006	21	1.23	180	21.55	978.52	81.12	10	423
08/08/2006	22	0.89	207.43	21.37	978.65	81.18	10	421
08/08/2006	23	1.09	249.08	20.25	978.75	85.94	7	304
08/08/2006	24	1.19	299.15	18.22	978.7	95.52	0	91
09/08/2006	1	1.54	300.9	17.91	978.89	97.18	1	57
09/08/2006	2	1.54	289.38	17.67	979.03	98.54	1	29
09/08/2006	3	1.38	253.54	17.34	978.95	98.92	1	22
09/08/2006	4	1.95	223.54	17.18	978.85	99.12	1	18
09/08/2006	5	1.99	204.37	16.91	978.55	98.52	1	29
09/08/2006	6	1.7	207.32	21.27	978.29	82.1	10	398
09/08/2006	7	2.75	167.18	25.25	977.02	76.87	10	545
09/08/2006	8	3.76	173.44	28.17	977.36	65.54	8	885
09/08/2006	9	3.05	176.81	30.38	977.54	60.09	10	1079
09/08/2006	10	1.38	187.07	28.72	977.36	67.85	10	818
09/08/2006	11	0.74	290.65	24.74	977.37	81.54	10	423
09/08/2006	12	1.77	330.26	28.47	977.49	70.57	10	735
09/08/2006	13	2.26	334.34	25.75	977.75	77.59	10	528
09/08/2006	14	1.57	343.3	32.08	977.79	58.14	10	1161
09/08/2006	15	1.14	114.32	28.56	977.79	64.06	10	935
09/08/2006	16	1.85	131.27	25.26	977.63	75.37	10	585
09/08/2006	17	2.03	147.88	24.03	977.67	79.78	10	465
09/08/2006	18	1.76	158.38	23.01	977.75	86.22	10	304
09/08/2006	19	1.4	175.91	21.42	977.96	89.77	10	219
09/08/2006	20	1.15	191.5	21.22	977.78	90.06	10	212
09/08/2006	21	0.91	227.22	21.02	977.42	91.25	10	186
09/08/2006	22	1.42	271.21	20.89	977.44	90.1	10	211
09/08/2006	23	2.69	291.33	20.84	977.8	83.92	10	353

09/08/2006	24	3.86	289.84	20.58	977.95	80.11	10	444
10/08/2006	1	4.82	285.02	20.27	978.04	84.93	10	328
10/08/2006	2	4.91	280.67	19.5	978.28	93.06	9	144
10/08/2006	3	3.79	273.03	17.96	978.2	97	1	61
10/08/2006	4	3.34	259.46	17.39	978.26	98.35	4	33
10/08/2006	5	3.66	262.16	17.53	978.29	98.06	3	39
10/08/2006	6	4.46	270.64	20.93	978.25	91.82	10	173
10/08/2006	7	7.17	281.01	21.6	977.93	87.72	4	266
10/08/2006	8	7.41	281.52	23.57	978.05	80.74	4	439
10/08/2006	9	7.72	282.79	25.3	978.28	74.03	4	621
10/08/2006	10	8.32	284.05	26.26	978.47	70.01	10	740
10/08/2006	11	8.23	283.92	26.33	978.61	69.22	10	763
10/08/2006	12	8.43	289.98	28.33	978.69	65.86	7	876
10/08/2006	13	8.83	290.49	26.73	978.87	71.62	10	696
10/08/2006	14	8.34	294.35	24.03	979.03	78.57	7	496
10/08/2006	15	7.72	292.21	25.71	979.14	74.94	7	599
10/08/2006	16	7.41	284.94	23.6	979.42	84.2	8	354
10/08/2006	17	8.39	294.64	22.83	979.55	88.54	7	250
10/08/2006	18	8.55	296.24	22.68	979.78	88.8	9	244
10/08/2006	19	8.56	295.91	21.56	980.05	93.5	7	137
10/08/2006	20	8.49	296.81	21.44	980.33	94.08	6	124
10/08/2006	21	8.43	297.63	21.13	980.35	92.87	6	150
10/08/2006	22	8.36	299.6	20.41	980.52	93.56	4	135
10/08/2006	23	8.16	300.96	21.18	980.67	90.91	9	193
10/08/2006	24	7.93	302.43	21.46	980.79	90.75	7	197
11/08/2006	1	7.57	304.13	21.2	980.96	92.36	8	162
11/08/2006	2	6.88	304.94	20.98	981.26	93.88	4	128
11/08/2006	3	6.07	302.7	20.26	981.38	97.99	5	41
11/08/2006	4	5.5	297.17	20.49	981.61	97.45	6	52
11/08/2006	5	5.15	291.88	20.86	981.79	96.12	8	80
11/08/2006	6	4.83	286.22	22.17	981.84	93.42	6	139
11/08/2006	7	4.48	284.75	24.18	981.34	81.28	1	427
11/08/2006	8	4.58	286.38	27.11	981.27	70.26	1	737
11/08/2006	9	4.33	291.83	29.56	981.32	63.11	1	972
11/08/2006	10	4.38	299.26	31.51	981.36	58.04	1	1159
11/08/2006	11	4.76	306.97	32.67	981.54	55.68	1	1255
11/08/2006	12	4.94	310.56	33.08	981.8	54.61	1	1299
11/08/2006	13	4.85	313.66	33.27	981.79	54.46	1	1306
11/08/2006	14	4.58	316.59	32.68	981.55	56.36	1	1230
11/08/2006	15	4.37	317.22	31.42	981.52	59.39	1	1111
11/08/2006	16	4.01	310.24	29.33	981.57	63.73	3	950
11/08/2006	17	3.87	304.14	27.18	981.63	69.1	1	771
11/08/2006	18	3.57	295.35	24.14	981.71	77.28	1	529
11/08/2006	19	3.23	283.99	20.24	981.94	89.57	1	222
11/08/2006	20	3.73	278.78	19.67	982.2	93.24	1	141
11/08/2006	21	4.07	281.78	19.72	982.2	95.8	1	86
11/08/2006	22	4.1	283.39	19.49	982.31	97.15	1	58
11/08/2006	23	3.79	281.1	19.08	982.41	95.54	1	91
11/08/2006	24	3.43	277.54	18.39	982.38	94.98	1	103
12/08/2006	1	3.14	270.36	17.66	982.24	94.02	1	122
12/08/2006	2	3.13	264.13	16.96	982.17	90.75	0	191
12/08/2006	3	3.24	263.62	16.92	982.02	84.87	0	321

12/08/2006	4	3.42	264.97	17.05	982.05	81.99	0	388
12/08/2006	5	3.94	270.58	17.31	982.14	83.94	0	343
12/08/2006	6	4.59	276.51	20.39	982.19	86.32	1	296
12/08/2006	7	6.16	283.72	23.58	980.9	77.06	1	533
12/08/2006	8	6.67	284.41	26.27	980.77	70.37	0	729
12/08/2006	9	6.43	281.76	28.58	980.84	62.39	1	988
12/08/2006	10	6.41	286.31	30.43	980.91	55	0	1260
12/08/2006	11	6.53	291.77	31.97	981.06	50.68	0	1441
12/08/2006	12	6.6	296.06	32.63	981.15	49.01	0	1516
12/08/2006	13	6.73	298.39	32.46	981.18	50.05	0	1471
12/08/2006	14	6.73	301.64	31.62	981.17	52.11	0	1381
12/08/2006	15	6.46	306.69	30.31	981.24	55.82	0	1229
12/08/2006	16	5.87	312.17	28.5	981.29	61.4	0	1020
12/08/2006	17	4.95	316.96	26.23	981.35	69.12	1	765
12/08/2006	18	3.81	321.39	23.43	981.34	79.33	1	474
12/08/2006	19	2.08	321.64	19.22	981.43	96.02	1	82
12/08/2006	20	1.34	311.67	18.44	981.37	97.93	1	42
12/08/2006	21	0.59	210.47	17.72	981.07	98.94	1	21
12/08/2006	22	1.89	162.14	17.76	980.8	98.2	1	36
12/08/2006	23	2.98	163.63	17.98	980.5	96.33	1	74
12/08/2006	24	4.11	166.5	18.34	980.31	94.26	1	118
13/08/2006	1	5.16	166.1	18.83	980.21	91.39	1	180
13/08/2006	2	6.05	163.96	18.91	979.93	91.49	1	177
13/08/2006	3	6.67	165.59	18.83	979.68	94.42	1	115
13/08/2006	4	6.76	168.22	18.7	979.71	97.07	1	60
13/08/2006	5	6.65	168.64	18.98	979.81	99.5	1	10
13/08/2006	6	6.43	174.64	21.4	980.37	92.78	5	153
13/08/2006	7	6.39	175.15	24.76	978.39	83.08	3	384
13/08/2006	8	5	185.74	28.4	978.59	68.19	1	806
13/08/2006	9	2.55	189.94	32.13	979.06	60.71	1	1071
13/08/2006	10	2.24	324.46	33.95	979.8	54.02	10	1330
13/08/2006	11	8.71	323.02	29.21	981.45	61.14	10	1034
13/08/2006	12	6.95	328.6	23.11	981.91	90.54	10	205
13/08/2006	13	5.91	348.39	22.14	981.4	90.95	10	194
13/08/2006	14	5.3	351.11	23.46	981.31	87.75	5	269
13/08/2006	15	5.39	350.07	27.34	981.59	75.12	7	601
13/08/2006	16	4.21	351.25	27.79	981.62	72.62	1	673
13/08/2006	17	3.63	351.29	26.17	981.85	75.8	1	577
13/08/2006	18	3.23	352.9	23.59	982.13	83.11	1	380
13/08/2006	19	2.59	351.78	19.95	982.68	97.38	1	54
13/08/2006	20	2.22	342.71	19.35	983.09	99.67	1	0
13/08/2006	21	1.97	331.48	18.85	983.01	99.74	1	0
13/08/2006	22	1.69	321.23	18.42	983.06	99.81	1	0
13/08/2006	23	1.77	319.82	18.04	982.98	99.48	0	10
13/08/2006	24	2.17	318.74	18.17	982.81	99.5	3	10
14/08/2006	1	2.36	317.4	18.09	982.74	99.54	3	0
14/08/2006	2	2.88	322.77	18.81	983.07	99.69	9	0
14/08/2006	3	3.22	329.77	20.19	983.11	97.08	10	60
14/08/2006	4	3.37	334.88	20.49	983.41	98.13	10	38
14/08/2006	5	3.07	335.6	20.36	983.71	98.91	10	22
14/08/2006	6	2.78	341.57	21.46	983.87	95.15	9	101
14/08/2006	7	3.96	324.14	23.42	983.79	82.76	3	388

14/08/2006	8	4.82	332.69	26.45	983.88	72.14	4	680
14/08/2006	9	4.75	339.05	28.82	984.07	63.51	1	954
14/08/2006	10	4.93	345.32	30.77	984.14	58.95	0	1121
14/08/2006	11	5.46	346.01	31.89	984.29	56.04	0	1235
14/08/2006	12	5.98	345.17	32.29	984.64	53.52	0	1333
14/08/2006	13	6.13	346.6	32.11	985.01	53.51	0	1332
14/08/2006	14	5.7	349.08	31.54	985.1	54.89	0	1274
14/08/2006	15	5.46	351.78	30.2	985.34	57.8	0	1157
14/08/2006	16	5.11	356.86	28.28	985.57	62.85	0	971
14/08/2006	17	4.34	4.9	25.85	985.86	69.31	0	758
14/08/2006	18	3.25	9.93	22.93	985.98	78.74	1	487
14/08/2006	19	1.96	12.4	18.38	986.1	96.82	2	65
14/08/2006	20	1.83	4.4	17.9	986.2	98.98	0	20
14/08/2006	21	1.82	8.22	17.46	985.93	99.07	0	19
14/08/2006	22	1.75	7.9	17.04	985.99	98.83	0	23
14/08/2006	23	1.94	5.33	17.29	985.93	98.6	0	28
14/08/2006	24	2.07	10.28	17.36	985.92	98.46	3	31
15/08/2006	1	2.16	13.13	17.27	985.83	98.48	3	30
15/08/2006	2	2.21	12.53	17.18	985.96	98.39	3	32
15/08/2006	3	2.28	9.09	17.08	985.9	98.25	3	35
15/08/2006	4	2.2	4.7	16.89	985.98	98.03	3	39
15/08/2006	5	1.91	2.4	16.63	986.01	97.68	3	46
15/08/2006	6	1.55	358.52	19.49	986.05	96.01	3	82
15/08/2006	7	2.66	1.72	23.41	984.7	75.91	0	562
15/08/2006	8	3.34	1.89	26.57	984.9	61.02	0	1018
15/08/2006	9	3.67	2.81	29.36	985.16	54.91	0	1253
15/08/2006	10	3.41	3.87	31.75	985.17	50.23	0	1457
15/08/2006	11	3.54	4.7	33.35	985.18	46.57	0	1628
15/08/2006	12	4.47	9.4	33.77	985.25	45.64	0	1674
15/08/2006	13	5.36	14.24	33.12	985.02	45.49	0	1672
15/08/2006	14	4.97	10.79	32.33	985.07	46.41	0	1623
15/08/2006	15	4.34	12.11	31.13	984.99	49.14	0	1494
15/08/2006	16	3.42	12.49	29.38	984.72	53.74	0	1297
15/08/2006	17	2.36	18.51	27.07	984.63	59.41	0	1076
15/08/2006	18	1.49	32.94	24.14	984.41	71.4	1	689
15/08/2006	19	1.05	92.73	19.15	984.27	88.35	0	247
15/08/2006	20	1.82	154.28	19.15	984.14	86.9	0	280
15/08/2006	21	2.34	161.02	19.13	983.8	84.63	8	332
15/08/2006	22	3.14	163.7	19.15	983.59	84.97	0	324
15/08/2006	23	3.62	167.57	19	983.28	85.82	0	304
15/08/2006	24	4.25	169.98	18.91	983.14	83.19	0	365
16/08/2006	1	5.36	171.63	19.15	983.02	71.53	0	659
16/08/2006	2	6.18	171.06	18.97	982.73	76.46	0	530
16/08/2006	3	6.85	171.94	19.02	982.84	79.29	0	459
16/08/2006	4	7.06	169.23	18.87	982.85	87.64	0	262
16/08/2006	5	7.28	169.4	18.72	982.62	94.63	0	110
16/08/2006	6	7.28	167.07	20.84	982.25	89.76	0	219
16/08/2006	7	5.12	161.32	25.04	982.38	70.89	0	708
16/08/2006	8	5.48	161.6	28.3	982.06	59.43	0	1085
16/08/2006	9	6.82	165.21	30.47	982.17	54.8	0	1267
16/08/2006	10	8.94	169.1	31.38	982.45	54.65	0	1282
16/08/2006	11	9.92	167.25	32.08	982.51	53.93	0	1315

16/08/2006	12	9.72	166.14	32.72	982.64	51.56	0	1414
16/08/2006	13	9.36	166.1	32.8	982.33	50.46	0	1458
16/08/2006	14	9.38	169.86	31.99	982.35	51.01	0	1428
16/08/2006	15	8.96	170.82	30.69	982.43	53.79	2	1307
16/08/2006	16	8.68	171.25	28.72	982.52	57.01	0	1172
16/08/2006	17	8.3	170.92	26.52	982.51	61.7	2	996
16/08/2006	18	8.35	170.91	24.05	982.68	73.36	0	634
16/08/2006	19	8.4	170.34	21.08	982.89	83.58	0	362
16/08/2006	20	8.1	169.83	20.96	983.06	84.66	0	336
16/08/2006	21	7.72	170.45	20.74	982.99	87.86	0	261
16/08/2006	22	7.25	172.15	20.49	983.04	86.75	0	286
16/08/2006	23	6.49	172.03	20.33	982.92	83.82	0	354
16/08/2006	24	5.79	172.65	20.17	982.84	83.87	0	352
17/08/2006	1	5.16	173.21	20.27	982.72	81.52	0	409
17/08/2006	2	4.51	173	20.25	982.64	82.57	0	384
17/08/2006	3	4.13	173.46	20.27	982.56	83.48	0	362
17/08/2006	4	4.09	174.67	20.2	982.66	84.57	0	336
17/08/2006	5	4.09	176.21	20.02	982.78	85.72	0	309
17/08/2006	6	4.22	174.29	22.39	982.87	83.12	0	377
17/08/2006	7	1.18	228.45	26.73	981.85	67.74	1	809
17/08/2006	8	1.93	295.77	30.21	981.97	55.68	0	1233
17/08/2006	9	2.33	312.74	33.18	982.55	51.24	0	1431
17/08/2006	10	2.27	320.91	35.26	983.24	48.78	1	1555
17/08/2006	11	2.02	322.22	37.51	984.13	46.28	1	1690
17/08/2006	12	2.34	2.69	38	983.9	46.65	1	1679
17/08/2006	13	2.76	8.34	38.05	983.91	46.55	1	1684
17/08/2006	14	3.26	19.32	36.7	983.59	49.14	5	1555
17/08/2006	15	3.38	16.83	35.66	983.39	50.91	1	1470
17/08/2006	16	2.8	20.51	33.61	983.29	53.94	1	1330
17/08/2006	17	1.33	45	31.26	983.35	58.75	1	1132
17/08/2006	18	1.13	146.59	28.48	983.63	73.51	1	651
17/08/2006	19	2.66	150.74	23.61	983.82	84.1	1	356
17/08/2006	20	3.08	165.69	22.71	984.15	89.5	0	228
17/08/2006	21	3.1	179.45	22.58	984.31	88.76	1	244
17/08/2006	22	2.87	176.4	22.24	984.3	88.5	0	250
17/08/2006	23	2.39	181.44	21.86	984.17	89.2	0	233
17/08/2006	24	2.19	182.61	21.58	984.1	89.43	0	227
18/08/2006	1	2.15	179.2	21.36	984.07	88.93	0	238
18/08/2006	2	2.34	166.91	21.22	983.92	87.47	0	271
18/08/2006	3	2.54	167.72	21.19	983.81	84.83	0	332
18/08/2006	4	2.86	173.57	21.46	984.04	81.12	0	422
18/08/2006	5	3.58	174.88	21.82	984.6	78.39	0	492
18/08/2006	6	3.85	176.13	24.05	985.15	76.82	0	541
18/08/2006	7	3.45	212.59	27.87	983.52	59.05	0	1094
18/08/2006	8	4.31	275.59	30.72	984.7	51.99	0	1376
18/08/2006	9	4.71	284.63	32.75	985.6	52.93	1	1360
18/08/2006	10	3.68	289.03	35.29	985.81	47.7	1	1601
18/08/2006	11	2.27	304.25	38.24	985.61	43.01	0	1851
18/08/2006	12	2.3	346.15	39.4	985.71	40.16	0	2009
18/08/2006	13	3.02	8.78	39.37	985.7	41.11	1	1961
18/08/2006	14	3.06	18.67	38.65	985.37	43.08	1	1853
18/08/2006	15	3.3	26.88	37.02	985.11	44.82	0	1750

18/08/2006	16	3.42	28.89	34.83	984.87	46.94	0	1629
18/08/2006	17	2.65	13.77	31.96	985.07	52.36	0	1374
18/08/2006	18	1.32	339.09	29.2	985.19	70.68	1	736
18/08/2006	19	1.18	254.79	23.47	985.51	75.93	0	562
18/08/2006	20	2.06	180	23.45	985.74	71.29	1	688
18/08/2006	21	2.69	171.03	23.29	985.73	69.75	0	731
18/08/2006	22	2.76	178.55	23.01	985.83	71.64	2	676
18/08/2006	23	2.38	180.72	22.99	985.83	71.55	10	678
18/08/2006	24	2.24	178.72	22.76	985.69	71.6	10	676
19/08/2006	1	2.19	188.39	22.84	985.77	69.39	10	738
19/08/2006	2	2.19	181.57	23.08	985.66	67.12	10	805
19/08/2006	3	2.36	180.97	22.51	985.62	67.79	0	782
19/08/2006	4	2.36	191.98	22.24	985.73	67.95	0	776
19/08/2006	5	2.12	195.87	22.09	986.03	68.58	10	757
19/08/2006	6	1.8	206.71	25.28	986.29	72.37	1	667
19/08/2006	7	1.96	174.14	29.98	985.13	54.52	0	1273
19/08/2006	8	0.43	154.03	34.47	985.54	49.39	0	1520
19/08/2006	9	0.23	25.46	37.67	985.84	42.21	0	1883
19/08/2006	10	0.5	16.26	40.05	985.98	40.37	0	2008
19/08/2006	11	0.85	4.71	41.48	986.2	39.35	0	2082
19/08/2006	12	1.99	346.31	41.55	986.54	40.5	0	2022
19/08/2006	13	3.03	349.17	40.38	986.85	42.76	1	1892
19/08/2006	14	3.29	356.87	39.44	986.76	43.06	0	1865
19/08/2006	15	3.23	356.45	37.58	986.77	44.75	0	1761
19/08/2006	16	2.96	351.05	35.18	986.86	48.54	0	1564
19/08/2006	17	2.69	340.42	32.15	987.09	55.1	0	1272
19/08/2006	18	1.94	335.29	28.64	987.4	69.02	1	782
19/08/2006	19	1.38	346.97	23.82	987.68	80.51	0	445
19/08/2006	20	0.69	349.99	22.71	987.78	82.37	1	396
19/08/2006	21	0.51	356.63	22.21	987.71	80.13	0	449
19/08/2006	22	0.43	39.29	21.76	987.72	75.34	0	570
19/08/2006	23	0.29	356.05	21.47	987.76	72.01	0	658
19/08/2006	24	0.78	304.51	21.55	987.89	67.02	0	799
20/08/2006	1	1.34	306.53	21.5	988.04	63.71	0	897
20/08/2006	2	2.02	319.21	21.25	988.16	63.04	0	916
20/08/2006	3	2.43	320.68	20.86	988.28	65.67	0	834
20/08/2006	4	2.36	312.6	20.59	988.61	70.06	1	707
20/08/2006	5	2.24	308.66	20.3	988.76	73.44	1	614
20/08/2006	6	2.1	305.89	22.67	988.66	75.08	1	581
20/08/2006	7	3.01	313.12	28.44	987.93	53.78	0	1286
20/08/2006	8	3.9	318.33	31.69	988.05	49.74	0	1476
20/08/2006	9	4.16	326.46	34.51	988.17	44.16	0	1750
20/08/2006	10	4.19	333.8	36.9	988.11	40.61	0	1952
20/08/2006	11	4.2	338.93	38.76	988.11	38.25	0	2101
20/08/2006	12	4.13	341.65	39.42	988	36.65	9	2198
20/08/2006	13	3.66	339.68	33.79	988.1	44.98	10	1703
20/08/2006	14	3.03	333.52	31.74	988.01	51.13	10	1421
20/08/2006	15	2.53	334.75	32.59	987.66	49.53	10	1494
20/08/2006	16	2.71	1.06	35.12	987.28	41.22	10	1897
20/08/2006	17	3.47	357.69	31.98	987.22	48.92	10	1512
20/08/2006	18	3.51	355.59	28.21	987.41	64.5	10	918
20/08/2006	19	2.59	340.58	24.45	987.75	68.98	10	759

20/08/2006	20	2.13	307.36	24.26	987.59	69.19	10	752
20/08/2006	21	2.54	295.86	23.79	987.04	68.13	8	780
20/08/2006	22	1.97	301.11	22.82	986.98	69.83	9	726
20/08/2006	23	1.95	308.75	22.77	987.17	67.82	10	783
20/08/2006	24	1.59	316.27	22.61	987.28	67.37	10	795
21/08/2006	1	1.18	319.13	22.36	987.17	68.66	10	756
21/08/2006	2	1.56	299.52	21.91	986.73	67.66	10	783
21/08/2006	3	2.03	295.68	22.18	986.2	64.07	10	891
21/08/2006	4	2.22	298.88	22.1	986.19	61.24	10	978
21/08/2006	5	2.16	310.69	21.84	986.32	61.07	10	981
21/08/2006	6	2.78	318.79	23.95	986.51	67.6	7	797
21/08/2006	7	3.06	306.5	27.07	986.47	66.58	2	846
21/08/2006	8	3.77	308.33	30.34	985.91	58.36	5	1138
21/08/2006	9	3.75	312.41	33.76	985.56	49.44	1	1510
21/08/2006	10	3.06	341.51	36.9	985.43	44.17	1	1779
21/08/2006	11	3.43	357.16	38.5	985.6	41.98	8	1905
21/08/2006	12	5.18	330.52	38.09	986.08	42.61	9	1869
21/08/2006	13	5.91	316.58	36.64	986.23	44.22	6	1774
21/08/2006	14	4.28	317.37	36.72	985.61	43.58	1	1805
21/08/2006	15	4.6	318.79	35.35	985.27	45.33	0	1707
21/08/2006	16	5.99	318.45	32.3	985.27	52.12	1	1387
21/08/2006	17	6.54	317.85	28.2	985.53	66.41	1	859
21/08/2006	18	5.97	318.53	24.88	985.67	82.63	1	396
21/08/2006	19	5.34	314.32	22.64	985.75	97.17	5	59
21/08/2006	20	5.79	308.69	23.21	986.04	95.95	9	86
21/08/2006	21	6.14	307.19	23.08	986.08	95.94	5	86
21/08/2006	22	6	306.87	21.92	986.04	99.8	4	0
21/08/2006	23	5.86	308.28	21.47	986.02	99.81	6	0
21/08/2006	24	6.11	307.62	22.13	986.08	97.9	10	44
22/08/2006	1	6.08	304.68	21.97	986.21	98.28	9	36
22/08/2006	2	5.81	303.06	20.8	986.13	99.81	4	0
22/08/2006	3	5.73	302.3	19.93	985.76	99.81	4	0
22/08/2006	4	5.73	302.25	19.27	985.63	99.67	4	0
22/08/2006	5	5.88	302.5	18.73	985.57	99.65	3	0
22/08/2006	6	5.9	304.5	20.18	985.57	95.13	3	101
22/08/2006	7	5.3	307.02	24.4	985.27	77.26	4	531
22/08/2006	8	5.82	312.63	27.35	984.84	67.23	1	828
22/08/2006	9	5.97	318.33	30.09	984.87	59	1	1114
22/08/2006	10	6.01	321.41	32.22	984.93	54.55	1	1293
22/08/2006	11	5.88	321.98	33.69	985	52.22	1	1397
22/08/2006	12	6.1	322.32	34.37	985.01	50.78	1	1462
22/08/2006	13	6.81	323.84	33.82	984.92	50.91	1	1451
22/08/2006	14	7.03	322.8	32.76	984.93	53.23	1	1349
22/08/2006	15	7.07	321.49	31.05	984.92	57.41	1	1178
22/08/2006	16	6.97	318.37	28.59	984.87	64.21	1	930
22/08/2006	17	6.49	316.62	26.04	984.85	72.97	1	654
22/08/2006	18	5.62	317.02	22.9	984.76	85.01	1	333
22/08/2006	19	5	315.24	20.22	984.82	97.29	3	56
22/08/2006	20	5.03	315.32	20.03	984.95	99.13	4	18
22/08/2006	21	5.09	316.75	20.08	984.91	99.62	10	0
22/08/2006	22	5.36	318.7	21.26	984.95	93.62	10	134
22/08/2006	23	5.24	317.94	21.13	984.9	94.31	10	119

22/08/2006	24	5.1	316.51	20.93	984.84	95.33	10	97
23/08/2006	1	4.96	314.18	20.63	984.77	95.13	10	101
23/08/2006	2	4.79	312.55	20.29	984.76	95.46	10	94
23/08/2006	3	4.61	311.57	19.96	984.66	96.22	10	78
23/08/2006	4	4.36	309.23	19.34	984.62	98.74	8	26
23/08/2006	5	4.23	309.44	19.23	984.54	99.15	9	17
23/08/2006	6	4.15	309.52	20.1	984.55	95.39	9	95
23/08/2006	7	5.29	306.15	23.37	984.51	81.62	3	416
23/08/2006	8	5.57	314.49	26.4	984.23	71.62	3	694
23/08/2006	9	5.63	321.71	29.6	984.25	62.1	3	1005
23/08/2006	10	5.43	330.09	31.84	984.17	56.48	0	1218
23/08/2006	11	5.12	337.24	33.63	983.97	52.95	0	1368
23/08/2006	12	4.94	340.87	34.36	983.8	51.93	1	1416
23/08/2006	13	5.08	339.96	34.26	983.71	51.85	1	1418
23/08/2006	14	4.81	342.47	33.61	983.44	53.51	1	1346
23/08/2006	15	4.68	342.96	31.89	983.31	57.11	1	1196
23/08/2006	16	4.51	344.18	29.69	983.23	62.75	0	985
23/08/2006	17	4.25	343.44	26.88	983.17	70.78	1	721
23/08/2006	18	3.71	341.13	23.32	983.13	83.54	0	369
23/08/2006	19	2.71	339.22	19.39	983.17	98.55	3	29
23/08/2006	20	2.16	336.87	19.86	983.36	98.77	5	25
23/08/2006	21	2.07	337.27	20.28	983.28	96.41	5	74
23/08/2006	22	1.84	339.01	19.93	983.2	97.41	6	53
23/08/2006	23	1.67	336.35	19.69	983.22	98.6	5	29
23/08/2006	24	1.61	335.03	19.41	983.14	99.3	6	14
24/08/2006	1	1.8	331.87	19.24	983.13	98.76	6	25
24/08/2006	2	1.79	343.48	18.99	983.07	98.33	6	34
24/08/2006	3	1.69	350.09	18.79	982.93	98.23	10	36
24/08/2006	4	1.66	334.36	18.59	983.03	98.19	6	37
24/08/2006	5	1.78	316.6	18.27	983.29	97.65	7	47
24/08/2006	6	1.66	320.37	19.86	983.24	95.38	5	95
24/08/2006	7	2.26	332.08	23.95	982.63	80.81	0	438
24/08/2006	8	3.04	344.13	28.08	982.17	66.53	1	854
24/08/2006	9	3.56	347.17	31.06	982.33	56.92	1	1196
24/08/2006	10	3.76	351.14	32.99	982.15	52.07	1	1396
24/08/2006	11	3.49	349.27	35	982.04	48.13	1	1579
24/08/2006	12	3.55	350.11	35.76	982.15	46.48	1	1660
24/08/2006	13	3.37	355.58	35.84	982.05	46.57	1	1657
24/08/2006	14	3.48	353.57	35.01	981.95	47.69	1	1598
24/08/2006	15	4.17	350.06	32.92	982.03	50.9	5	1442
24/08/2006	16	4.46	355.89	30.12	981.76	58.56	2	1129
24/08/2006	17	4.01	354.56	27.02	981.68	68.6	1	785
24/08/2006	18	3.4	340.07	23.63	982.01	81.66	1	416
24/08/2006	19	2.48	330.54	20.16	982.13	97.9	10	43
24/08/2006	20	2.09	319.67	19.8	982.28	99.36	10	13
24/08/2006	21	2.56	315.95	19.37	982.13	99.76	10	0
24/08/2006	22	2.53	315	19.16	982.05	99.81	10	0
24/08/2006	23	2.17	318.17	19	981.83	99.81	10	0
24/08/2006	24	2.01	321.25	18.56	981.73	99.8	10	0
25/08/2006	1	1.98	320.93	18.39	981.62	99.78	10	0
25/08/2006	2	1.87	326.14	18.13	981.7	99.72	10	0
25/08/2006	3	1.22	331.13	17.66	981.6	99.26	9	15

25/08/2006	4	0.95	314.58	16.99	981.58	98.17	2	37
25/08/2006	5	0.68	309.05	16.75	981.51	97.42	10	52
25/08/2006	6	0.65	341.29	21.1	981.4	93.75	10	131
25/08/2006	7	0.99	54.87	25.1	980.22	74.6	1	605
25/08/2006	8	1.76	90.98	29.55	979.69	58.23	1	1136
25/08/2006	9	3.79	143.04	32.82	979.14	48.19	0	1552
25/08/2006	10	6.21	160.14	34.28	978.99	45.74	0	1675
25/08/2006	11	7.77	167.82	34.46	979.09	44.79	0	1720
25/08/2006	12	7.87	169.39	34.63	979.17	45.35	9	1697
25/08/2006	13	7.34	178.6	35.03	979.22	45.97	0	1674
25/08/2006	14	6.08	179.81	34.98	978.79	47.71	10	1597
25/08/2006	15	3.85	183.87	32.84	978.33	53.11	10	1354
25/08/2006	16	1.7	230.02	32.1	978.03	53.85	0	1318
25/08/2006	17	2.76	297.4	29.45	978.2	55.09	1	1247
25/08/2006	18	3.39	295.13	25.46	978.56	64.03	0	914
25/08/2006	19	3.62	288.83	21.91	978.92	66.54	0	815
25/08/2006	20	4.07	291.2	21.62	979.26	75.98	1	553
25/08/2006	21	5.39	297.85	21.37	979.49	84.75	1	335
25/08/2006	22	6.08	298.72	20.6	979.76	92.54	4	157
25/08/2006	23	6.36	301.49	21.17	980.03	98.94	6	22
25/08/2006	24	6.73	305.08	22.4	980.22	94.34	10	120
26/08/2006	1	6.67	308.36	22.54	980.35	95.94	10	85
26/08/2006	2	6.36	310.47	22.52	980.36	97.38	10	55
26/08/2006	3	6.08	309.13	22.33	980.34	97.38	10	55
26/08/2006	4	5.99	304.8	21.78	980.46	96.8	10	67
26/08/2006	5	5.4	301.51	21.28	980.63	96.36	8	76
26/08/2006	6	5.04	300.69	20.97	980.74	96.54	4	72
26/08/2006	7	5.53	323.38	24.67	979.85	79.16	4	483
26/08/2006	8	5.83	319.1	27.38	979.84	69.78	4	753
26/08/2006	9	6.14	310.9	29.64	980.01	63.72	6	953
26/08/2006	10	6.94	306.62	30.59	980.29	62.38	4	1004
26/08/2006	11	7.94	306.49	31.43	980.86	59.36	3	1112
26/08/2006	12	8.58	307.38	31.34	981.26	59.53	3	1106
26/08/2006	13	8.99	309.18	30.65	981.63	61.17	3	1044
26/08/2006	14	8.82	311.14	29.96	981.63	62.54	3	994
26/08/2006	15	8.29	311.87	28.92	981.65	63.04	3	970
26/08/2006	16	7.76	310.98	27.21	981.68	68.18	3	799
26/08/2006	17	7.28	309.09	25.19	981.94	73.87	3	625
26/08/2006	18	6.44	306.28	22.57	982.08	84.76	4	338
26/08/2006	19	5.72	305.83	20.33	982.12	94.31	4	118
26/08/2006	20	5.35	306.57	20.1	982.3	96.27	4	77
26/08/2006	21	4.89	308.86	19.74	982.25	97.59	4	49
26/08/2006	22	4.55	310.37	19.48	982.38	98.85	6	23
26/08/2006	23	4.36	310.63	19.4	982.34	99.56	7	0
26/08/2006	24	4.08	307.63	20	982.3	96.79	6	66
27/08/2006	1	3.81	298.38	19.04	982.25	99.64	4	0
27/08/2006	2	3.87	289.65	18.8	982.41	99.72	3	0
27/08/2006	3	3.81	285.06	18.6	982.46	99.81	4	0
27/08/2006	4	3.39	277.8	18.42	982.53	99.73	4	0
27/08/2006	5	3.21	274.11	17.95	982.71	99.59	2	0
27/08/2006	6	3.29	275.4	19.4	982.74	95.89	1	84
27/08/2006	7	1.5	291.45	24.12	980.32	78.53	1	497

27/08/2006	8	2.35	303.55	27.84	980.22	63.11	1	960
27/08/2006	9	2.97	318.41	30.6	980.28	52.96	1	1338
27/08/2006	10	4.5	318.87	32.37	980.51	47.69	1	1568
27/08/2006	11	5.83	313.89	33.01	980.86	45.13	1	1687
27/08/2006	12	6.24	309.48	33.03	980.99	44.62	1	1710
27/08/2006	13	6.48	308.55	32.91	980.9	47.79	1	1570
27/08/2006	14	6.61	305.52	32.11	980.6	52.36	1	1376
27/08/2006	15	6.85	304.83	30.9	980.43	57.47	4	1174
27/08/2006	16	7.14	302.93	28.44	980.43	64.55	3	918
27/08/2006	17	7.11	300.24	25.42	980.73	74.45	3	611
27/08/2006	18	6.33	295.84	22.43	980.9	86.82	3	289
27/08/2006	19	5.99	290.95	20.29	981.13	98.5	4	31
27/08/2006	20	6.48	288.16	20.01	981.48	99.42	4	12
27/08/2006	21	6.65	288.49	19.6	981.37	96.97	3	62
27/08/2006	22	6.17	289.4	18.9	981.41	95.38	3	95
27/08/2006	23	5.74	287.23	19.2	981.46	98.89	4	23
27/08/2006	24	5.52	285.02	19.2	981.47	99.2	4	16
28/08/2006	1	5.28	277.62	18.73	981.35	96.84	4	64
28/08/2006	2	4.95	270.81	18.41	981.28	96.5	4	71
28/08/2006	3	3.98	260.02	18.25	981.06	97.88	8	43
28/08/2006	4	5.9	290.95	20.77	981	98.84	10	24
28/08/2006	5	6.66	310.68	21.19	981.44	97.61	10	49
28/08/2006	6	6.9	312.47	21.02	981.63	94.38	9	118
28/08/2006	7	5.44	306.55	22.73	982.63	81.69	2	413
28/08/2006	8	5.95	309.55	25.6	982.95	72.87	3	655
28/08/2006	9	6.14	314.74	27	983.39	70.15	4	740
28/08/2006	10	6.03	320.58	28.62	983.42	65.96	3	875
28/08/2006	11	6.18	320.51	30.93	983.89	58.03	2	1155
28/08/2006	12	6.58	319.31	32.96	984.13	52.24	1	1389
28/08/2006	13	7.05	311.15	32.36	984.52	54.07	1	1313
28/08/2006	14	7.54	305.33	31.29	984.58	56.43	1	1215
28/08/2006	15	7.89	304.68	29.76	984.32	61.17	1	1038
28/08/2006	16	7.72	304.45	27.79	984.23	66.4	1	856
28/08/2006	17	7.2	305.5	25.29	984.23	75.68	3	577
28/08/2006	18	6.23	307.96	22.78	984.05	88.63	3	248
28/08/2006	19	5.45	307.25	20.94	983.91	95.87	8	86
28/08/2006	20	5.34	302.77	21.84	984.02	90.06	7	213
28/08/2006	21	5.12	297.47	19.76	984.04	97.57	4	50
28/08/2006	22	4.85	294.77	19.34	984	99.68	3	0
28/08/2006	23	4.22	294.2	19.1	983.81	99.69	4	0
28/08/2006	24	3.65	292.91	18.89	983.61	99.75	4	0
29/08/2006	1	3.39	290.73	18.72	983.34	99.76	4	0
29/08/2006	2	3.88	287.87	18.74	983.07	99.71	4	0
29/08/2006	3	4.88	285.46	18.6	982.99	99.4	4	12
29/08/2006	4	5.12	281.27	17.21	983.19	95.42	0	93
29/08/2006	5	4.9	277.73	16.19	983.28	88.46	0	239
29/08/2006	6	4.55	276.06	17.82	983.34	85.23	0	315
29/08/2006	7	5.85	283.75	22.51	982.73	77.81	1	509
29/08/2006	8	6.34	286.03	25.92	982.5	66.62	1	838
29/08/2006	9	6.92	287.57	28.57	982.38	61.21	1	1027
29/08/2006	10	8.27	293.74	30.21	982.66	58.77	2	1123
29/08/2006	11	8.49	292.52	30.39	982.67	59.95	4	1084

29/08/2006	12	8.12	289.57	29.91	982.49	62	4	1011
29/08/2006	13	8.58	289.2	31.6	982.4	54.97	1	1272
29/08/2006	14	8.42	289.06	31.11	982.28	55.71	1	1240
29/08/2006	15	8.12	287.7	29.74	982.54	57.68	1	1157
29/08/2006	16	8.04	287.44	27.81	982.71	62.64	1	975
29/08/2006	17	8.05	286.23	25.22	982.88	72.04	1	676
29/08/2006	18	7.52	284	22.38	982.88	85.1	1	329
29/08/2006	19	7.23	284.02	20.03	982.87	90.68	3	197
29/08/2006	20	7.03	285.86	20.11	982.76	92.42	3	159
29/08/2006	21	6.87	291.07	20.02	982.57	93.76	3	130
29/08/2006	22	6.23	288.64	19.75	982.45	95.78	3	87
29/08/2006	23	6.01	284.66	19.55	982.43	92.31	1	161
29/08/2006	24	6.13	282.72	19.12	982.41	92.14	0	164
30/08/2006	1	6.6	282.77	19.2	982.36	89.67	0	218
30/08/2006	2	6.68	281.31	18.97	982.17	89.34	0	225
30/08/2006	3	7.04	280.8	18.92	982.11	90.79	0	193
30/08/2006	4	7.44	280.37	19.03	982.16	94.79	1	107
30/08/2006	5	7.64	279.87	19.42	982.26	98.8	6	24
30/08/2006	6	7.59	280.55	19.6	982.32	99.51	5	10
30/08/2006	7	7.32	281.59	23.93	981.49	77.7	1	518
30/08/2006	8	8.07	284.79	26.61	981.42	67.76	1	808
30/08/2006	9	8.36	285.9	28.86	981.84	61.14	1	1032
30/08/2006	10	8.79	287.88	30.74	982.16	56.3	1	1215
30/08/2006	11	9.3	290.25	31.81	982.76	54.5	1	1291
30/08/2006	12	9.48	294.56	32.19	983.21	55.44	1	1260
30/08/2006	13	9.39	299.32	32.17	983.37	56.26	1	1229
30/08/2006	14	9.32	303.54	31.3	983.32	57.63	1	1172
30/08/2006	15	9.16	305.98	29.84	983.28	60.56	1	1059
30/08/2006	16	8.47	305.58	27.82	983.26	63.75	1	939
30/08/2006	17	7.91	301.04	25.24	983.43	72.56	1	662
30/08/2006	18	7.46	299.04	22.45	983.54	84.9	3	334
30/08/2006	19	7	298.8	20.84	983.61	90.86	3	194
30/08/2006	20	6.82	299.8	20.58	983.7	93.46	4	137
30/08/2006	21	6.95	302	20.82	983.61	94.24	5	120
30/08/2006	22	6.75	301.55	20.67	983.73	95.57	4	92
30/08/2006	23	6.57	300.66	20.17	983.83	99.47	4	11
30/08/2006	24	6.17	298.23	20.21	983.92	99.81	5	0
31/08/2006	1	5.98	295.67	20.5	984.11	99.38	7	13
31/08/2006	2	6.15	293.9	20.37	984.39	98.39	8	33
31/08/2006	3	6.03	297.75	20.5	984.72	97.4	8	54
31/08/2006	4	5.95	305.29	20.85	984.95	97.5	9	52
31/08/2006	5	6.05	318.62	20.99	985.32	95.34	8	97
31/08/2006	6	5.49	328.25	19.87	985.71	92.94	4	147
31/08/2006	7	4.05	313.8	23.69	985.99	78.72	4	490
31/08/2006	8	4.39	334.08	25.95	986.29	71.46	4	696
31/08/2006	9	4.58	351.59	26.98	986.79	68.64	5	784
31/08/2006	10	4.75	1.09	26.9	987.11	68.97	5	774
31/08/2006	11	4.59	359.13	28.8	987.32	59.99	3	1070
31/08/2006	12	5.1	356.07	32.37	987.66	46.78	1	1607
31/08/2006	13	5.37	355.94	31.96	988.1	43.04	1	1769
31/08/2006	14	5.3	354.81	30.96	988.45	42.41	1	1785
31/08/2006	15	4.97	352.02	29.43	988.47	43.98	0	1694

31/08/2006	16	4.62	351.03	27.26	988.47	47.47	0	1520
31/08/2006	17	4.35	351.81	24.18	988.59	54.85	0	1208
31/08/2006	18	3.74	353.08	20.55	988.79	68.08	0	762
31/08/2006	19	3.26	352.77	17.39	988.98	73.5	0	599
31/08/2006	20	3.21	352.48	17.07	989.28	75.92	0	535
31/08/2006	21	3.67	354.06	17.19	989.15	76.22	0	528
31/08/2006	22	4.05	358.87	17.19	989.07	77.62	0	494
31/08/2006	23	4.08	8.61	16.88	989.15	79.75	0	440
31/08/2006	24	4.01	18.16	16.14	989.27	84.73	0	322
01/09/2006	1	3.66	19.13	15.36	989.41	88.38	0	239
01/09/2006	2	2.85	13.6	14.09	989.46	91.97	0	161
01/09/2006	3	2.59	1.11	13.35	989.57	92.61	0	147
01/09/2006	4	2.61	345.38	13.22	989.62	92.71	0	145
01/09/2006	5	2.68	335.06	13.11	989.72	92.64	0	146
01/09/2006	6	2.76	329.07	13.05	989.8	92.81	0	142
01/09/2006	7	3.52	332.78	21.54	989.89	65.42	0	846
01/09/2006	8	4.22	3.26	24.92	989.43	59.84	0	1044
01/09/2006	9	4.89	359.18	27.67	989.38	51.61	0	1360
01/09/2006	10	5.33	354.4	29.83	989.23	47.99	0	1527
01/09/2006	11	5.67	350.04	31.24	989.12	45.59	0	1645
01/09/2006	12	5.79	343.76	31.94	989.11	44.49	0	1703
01/09/2006	13	5.94	336.71	31.72	989.12	44.86	0	1683
01/09/2006	14	6.15	331.43	30.79	989.01	46.99	1	1580
01/09/2006	15	6.18	327.42	28.83	988.85	50.33	1	1422
01/09/2006	16	6.11	326.28	26.42	988.79	55.18	1	1217
01/09/2006	17	5.9	326.34	23.61	988.74	63.09	1	931
01/09/2006	18	5.24	324.4	20.49	988.71	75.94	1	549
01/09/2006	19	4.69	321.32	17.95	988.71	82.52	1	378
01/09/2006	20	4.54	321.72	17.62	988.61	83.17	1	362
01/09/2006	21	4.33	322.6	17.36	988.36	85.52	1	307
01/09/2006	22	4.09	321.84	17.18	988.31	87.27	1	267
01/09/2006	23	4	320.18	16.94	988.25	87.76	1	256
01/09/2006	24	3.85	316.9	16.99	988.18	87.43	1	263
02/09/2006	1	3.56	310.67	16.79	988.14	89.48	1	218
02/09/2006	2	3.39	302.24	16.61	988.02	92.39	1	155
02/09/2006	3	3.56	291.23	16.53	987.89	94.94	1	102
02/09/2006	4	3.82	285.16	16.72	987.9	98.16	4	37
02/09/2006	5	3.86	282.71	16.7	987.95	99.46	3	11
02/09/2006	6	4	284.31	16.64	988.01	99.35	3	13
02/09/2006	7	4.52	292.25	21.69	987.51	76.61	1	537
02/09/2006	8	4.95	301.12	25.25	987.21	65.55	1	866
02/09/2006	9	5.1	311.03	28.05	987.3	58.7	1	1108
02/09/2006	10	5.42	320.02	30.14	987.35	54.09	1	1291
02/09/2006	11	5.68	324.02	31.52	987.51	51.46	1	1405
02/09/2006	12	5.8	323.98	32.43	987.62	49.32	1	1501
02/09/2006	13	5.78	323.86	32.26	987.67	49.64	1	1486
02/09/2006	14	5.66	323.56	31.3	987.59	50.92	1	1424
02/09/2006	15	5.48	325.79	29.69	987.58	53.74	0	1300
02/09/2006	16	5.3	329.28	27.18	987.69	59.77	1	1064
02/09/2006	17	4.83	332.64	24.26	987.77	69.14	0	754
02/09/2006	18	3.89	333.43	20.7	987.93	84.07	0	349
02/09/2006	19	2.82	328.17	17.59	988.08	96.2	1	77

02/09/2006	20	2.32	321.65	17.44	988.13	99.13	3	17
02/09/2006	21	2.23	315.18	17.48	987.95	97.96	3	41
02/09/2006	22	2.19	308.7	17.23	987.96	98.11	3	38
02/09/2006	23	2.22	303.62	17.08	987.9	98.2	3	36
02/09/2006	24	2.36	302.55	17	988.05	98.76	3	25
03/09/2006	1	2.5	303.75	17.06	988.22	99.43	3	11
03/09/2006	2	2.57	306.6	17.09	988.61	99.71	3	0
03/09/2006	3	2.42	311.65	18.65	988.79	97.79	10	45
03/09/2006	4	2.23	314.09	19.06	989.03	97.56	10	50
03/09/2006	5	2.41	316.51	19.14	989.27	98.37	10	33
03/09/2006	6	2.31	318.86	19.15	989.4	99.21	10	16
03/09/2006	7	3.07	312.89	22.32	989.14	80.26	4	447
03/09/2006	8	4.46	323.39	25.99	989.53	70.08	3	736
03/09/2006	9	5.15	329.8	28.1	989.79	61.41	1	1017
03/09/2006	10	5.34	333.67	30.86	989.93	54.53	0	1281
03/09/2006	11	5.33	334.3	32.42	990.22	51.39	0	1417
03/09/2006	12	4.74	334.25	32.88	990.39	50.45	0	1460
03/09/2006	13	4.67	337.33	33.33	990.49	49.53	1	1502
03/09/2006	14	4.85	341.86	32.2	990.62	51.7	1	1403
03/09/2006	15	4.98	345.71	30.29	990.98	56	1	1222
03/09/2006	16	4.66	348.74	27.89	991.1	62.72	1	973
03/09/2006	17	4.24	352	24.87	991.27	71.82	1	681
03/09/2006	18	3.43	353.14	21.3	991.56	85.29	1	322
03/09/2006	19	2.22	348.28	18.14	991.91	99.52	1	0
03/09/2006	20	1.95	333.83	17.76	992.14	99.54	3	0
03/09/2006	21	2.03	321.38	17.85	992.08	98.4	3	32
03/09/2006	22	2.19	324.86	17.61	992.4	98.99	3	20
03/09/2006	23	2.19	322.03	17.35	992.65	99.24	3	15
03/09/2006	24	2.18	316.12	17.03	992.72	99.17	3	17
04/09/2006	1	2.17	310.14	16.84	992.8	99.13	3	17
04/09/2006	2	2.17	308.08	16.56	992.94	99.13	3	17
04/09/2006	3	2.16	308.04	16.39	992.99	99.09	3	18
04/09/2006	4	2.11	310.19	16.33	993.23	99.34	1	13
04/09/2006	5	2.09	308.4	16.77	993.42	99.05	10	19
04/09/2006	6	2.38	311.25	17.39	993.59	98.95	10	21
04/09/2006	7	2.96	316.37	22.6	993.25	81.97	3	405
04/09/2006	8	3.49	325.49	26.41	992.92	68.66	0	780
04/09/2006	9	4.15	336.15	29.47	993.2	58.75	5	1118
04/09/2006	10	4.42	340.17	31.68	993.11	52.59	4	1363
04/09/2006	11	4.75	342.75	33.19	993.29	49.9	1	1485
04/09/2006	12	4.81	343.56	34.02	993.42	48.83	0	1539
04/09/2006	13	4.83	343.29	33.91	993.57	49.33	7	1517
04/09/2006	14	4.94	344.98	32.43	993.4	52.41	1	1377
04/09/2006	15	4.96	347.31	30.91	993.36	55.77	0	1236
04/09/2006	16	4.93	349.83	28.31	993.36	63.01	1	966
04/09/2006	17	4.72	352.57	25.16	993.4	73.42	3	638
04/09/2006	18	3.91	349.55	21.46	993.47	87.14	3	279
04/09/2006	19	2.97	341.32	18.52	993.45	99.51	6	0
04/09/2006	20	2.83	333.07	18.37	993.15	99.81	4	0
04/09/2006	21	2.78	325.4	18.53	992.64	99.24	3	15
04/09/2006	22	2.58	317.52	18.27	992.5	99.79	9	0
04/09/2006	23	2.52	309.37	18.52	992.34	99.8	10	0

04/09/2006	24	2.61	304.85	18.25	992.21	99.8	9	0
05/09/2006	1	2.54	297.98	16.93	992.2	99.76	10	0
05/09/2006	2	2.58	295.47	16.35	992.17	98.93	10	21
05/09/2006	3	2.56	297.17	16.07	992.14	97.55	10	49
05/09/2006	4	2.53	297.58	15.91	992.06	97.69	10	46
05/09/2006	5	2.55	298.27	16.27	992.03	97.65	10	47
05/09/2006	6	2.49	302.22	16.53	992.01	98.77	10	24
05/09/2006	7	4.18	308.79	22.2	991.01	79.34	0	469
05/09/2006	8	4.8	318.38	26.11	990.78	66.99	0	828
05/09/2006	9	4.93	322.41	29.21	990.4	57.24	0	1168
05/09/2006	10	5.35	323.67	31.21	990.24	52.32	5	1368
05/09/2006	11	5.33	329.68	32.71	989.89	48.63	10	1533
05/09/2006	12	5.6	330.92	33.5	989.83	47	0	1611
05/09/2006	13	5.74	333.52	33.31	989.75	47.69	0	1579
05/09/2006	14	5.83	338.14	32.16	989.74	49.98	9	1471
05/09/2006	15	5.67	339.01	29.75	989.66	55.44	10	1237
05/09/2006	16	5.37	337.31	27.36	989.57	62.14	10	988
05/09/2006	17	4.93	335.05	24.66	989.38	71.18	10	698
05/09/2006	18	4.24	330.29	21.45	989.31	84.56	10	339
05/09/2006	19	3.65	323.57	18.91	989.27	96.06	10	81
05/09/2006	20	3.51	322.18	18.43	989.15	98.87	10	23
05/09/2006	21	3.27	320.71	18.14	988.81	99.47	1	11
05/09/2006	22	2.99	317.84	18.18	988.51	98.62	4	28
05/09/2006	23	2.94	313.9	18.16	988.29	98.78	5	25
05/09/2006	24	2.74	306.83	17.96	988.06	99.3	4	14
06/09/2006	1	2.58	297.76	17.57	987.94	99.79	2	0
06/09/2006	2	2.4	293.04	16.57	988.13	99.41	1	12
06/09/2006	3	2.04	294.68	16.2	988.17	96.49	0	70
06/09/2006	4	2	299	16.03	988.11	96.87	0	62
06/09/2006	5	1.96	303.77	15.9	988.11	97.43	0	51
06/09/2006	6	1.9	308.8	15.8	988.14	98.25	0	35
06/09/2006	7	2.68	300.49	23.31	987.06	75.51	0	573
06/09/2006	8	3.06	316.59	27.73	987.03	62.67	0	973
06/09/2006	9	3.05	326.78	31.31	986.95	54.44	1	1289
06/09/2006	10	3.14	335.72	33.98	986.54	49.49	1	1511
06/09/2006	11	3.56	345.53	35.08	986.23	48.59	1	1561
06/09/2006	12	3.53	347.07	35.82	986.02	47.74	1	1605
06/09/2006	13	3.52	346.87	35.77	985.95	48.88	1	1556
06/09/2006	14	3.55	347.96	34.74	986.04	51.82	1	1424
06/09/2006	15	3.53	348.05	32.85	986.19	56.64	1	1221
06/09/2006	16	3.6	341.72	30.27	986.51	63.44	1	967
06/09/2006	17	3.6	338.64	26.98	986.54	72.92	1	660
06/09/2006	18	3.03	338.09	23.17	986.49	88.53	1	251
06/09/2006	19	2.48	329.19	20.45	986.49	99.75	1	0
06/09/2006	20	2.39	312.29	19.99	986.31	99.81	1	0
06/09/2006	21	2.44	299.72	19.65	986.07	99.81	1	0
06/09/2006	22	2.14	285.72	19.17	985.99	99.81	1	0
06/09/2006	23	1.91	270.9	18.76	985.91	99.67	1	0
06/09/2006	24	1.95	255.75	18.46	985.7	97.05	8	60
07/09/2006	1	1.59	237.31	18.38	985.6	93.97	0	124
07/09/2006	2	1.24	218.44	18.23	985.52	91.25	8	182
07/09/2006	3	1.15	199.86	18.15	985.55	89.29	10	224

07/09/2006	4	1.26	194.7	18.08	985.65	88.25	10	247
07/09/2006	5	1.45	200.56	17.96	985.83	87.35	7	267
07/09/2006	6	1.41	216.95	17.63	985.92	87.38	0	266
07/09/2006	7	1.32	283.09	24.99	985.45	76.34	1	558
07/09/2006	8	0.99	203.73	25.19	1003.02	76.55	0	553
07/09/2006	9	0.45	326.66	27.9	1003.26	69.48	0	764
07/09/2006	10	1.32	341.02	29.49	1003.14	66.76	0	856
07/09/2006	11	1.67	348.29	30.09	1003.13	65.98	0	884
07/09/2006	12	1.3	346.61	30.15	1003.22	66.38	0	872
07/09/2006	13	1.27	338.7	31.17	1003.72	67.36	10	848
07/09/2006	14	0.77	277.5	30.28	1003.72	68.19	10	817
07/09/2006	15	0.9	227.25	29.35	1003.97	69.47	10	773
07/09/2006	16	1.2	190.56	28.17	1003.59	71.95	10	694
07/09/2006	17	0.88	169.58	26.28	1003.46	76.34	10	563
07/09/2006	18	0.74	136.64	23.49	1003.34	86.67	0	295
07/09/2006	19	1.58	57.42	23.86	1002.79	95.43	0	97
07/09/2006	20	0.41	50.91	23.34	1002.74	98.03	1	41
07/09/2006	21	0.06	218.66	23.04	1002.24	98.64	0	28
07/09/2006	22	0.05	90	22.8	1002.35	98.64	0	28
07/09/2006	23	0.51	186.71	22.64	1002.27	98.65	0	28
07/09/2006	24	0.98	192.91	22.44	1002.25	98.52	0	31
08/09/2006	1	2.08	208.41	19.76	1002.07	97.63	10	48
08/09/2006	2	1.82	206	19.62	1002.05	97.95	10	42
08/09/2006	3	1.76	200.29	19.43	1002.02	98.19	10	37
08/09/2006	4	1.59	206.57	19.18	1002.26	97.88	6	43
08/09/2006	5	1.56	218.49	18.87	1002.56	97.76	0	45
08/09/2006	6	1.79	218.21	19.28	1002.9	97.52	0	51
08/09/2006	7	2.68	193.83	21.75	1002.93	85.63	5	315
08/09/2006	8	1.77	197.41	24.65	1002.94	77.25	10	532
08/09/2006	9	0.98	203.96	26.88	1002.85	71.08	10	712
08/09/2006	10	0.37	226.08	28.34	1002.71	68.35	10	801
08/09/2006	11	0.37	273.09	29.15	1002.52	67.15	10	842
08/09/2006	12	0.41	311.05	29.24	1002.42	66.51	10	862
08/09/2006	13	0.44	339.9	29.02	1002.36	66.74	10	854
08/09/2006	14	0.6	355.24	28.58	1002.26	67.46	10	829
08/09/2006	15	0.47	352.73	27.75	1002.3	69.34	10	768
08/09/2006	16	0.05	0	26.41	1002.28	72.86	0	659
08/09/2006	17	0.44	164.05	24.26	1002.43	79.06	0	484
08/09/2006	18	1.04	169.99	21.52	1002.67	90.49	0	203
08/09/2006	19	1.48	174.56	19.96	1002.91	95.98	0	83
08/09/2006	20	1.53	175.89	19.63	1002.95	95.15	2	100
08/09/2006	21	1.82	187.91	19.35	1002.58	94.55	3	112
08/09/2006	22	1.74	204.06	19	1002.68	94.99	3	103
08/09/2006	23	1.63	224	18.69	1002.91	97.98	5	41
08/09/2006	24	1.83	221.01	19.28	1003.08	95.24	2	98
09/09/2006	1	3.67	205.52	19.83	1002.92	98.93	2	22
09/09/2006	2	3.53	213.55	19.76	1003.29	98.95	4	21
09/09/2006	3	3.43	212.86	19.77	1003.24	98.95	5	21
09/09/2006	4	3.16	217.92	19.92	1003.56	98.95	10	21
09/09/2006	5	3.08	225.92	20.09	1003.81	98.95	10	21
09/09/2006	6	2.73	225.89	20.3	1004.04	98.55	10	30
09/09/2006	7	2.48	195.88	21.87	1003.49	87.11	5	281

09/09/2006	8	2.42	200.53	23.9	1003.52	81.23	10	428
09/09/2006	9	1.69	209.74	26.13	1003.67	75.09	8	596
09/09/2006	10	0.45	257.2	28.23	1003.59	69.95	2	752
09/09/2006	11	0.87	352.06	28.8	1003.79	68.71	8	792
09/09/2006	12	1.04	327.53	27.23	1004.1	72.36	10	677
09/09/2006	13	1.09	264.18	27.11	1004.07	73.05	9	657
09/09/2006	14	1.02	242.43	27.74	1003.71	71.64	9	701
09/09/2006	15	0.89	297.43	26.85	1003.69	73.96	10	631
09/09/2006	16	1.51	310.97	25.78	1003.97	77.05	10	542
09/09/2006	17	1.16	290.79	24.88	1004.26	80.8	9	442
09/09/2006	18	0.64	223.11	22.22	1004.56	91.87	10	174
09/09/2006	19	0.6	334.29	23.04	1005.16	94.12	10	125
09/09/2006	20	1.51	39.9	22.72	1005.26	95.8	10	88
09/09/2006	21	1.15	53.13	22.28	1005.09	97.95	10	43
09/09/2006	22	0.77	62.1	21.97	1004.98	98.95	4	22
09/09/2006	23	0.44	107.2	21.8	1004.9	98.95	7	22
09/09/2006	24	0.83	175.18	21.84	1004.92	98.56	3	30
10/09/2006	1	1.6	168.48	19.93	1005.22	98.85	10	23
10/09/2006	2	2.14	191.57	19.89	1005.41	98.87	10	23
10/09/2006	3	2.44	203.63	19.86	1005.56	98.78	10	25
10/09/2006	4	2.56	199.43	19.75	1005.78	98.68	10	27
10/09/2006	5	2.52	196.35	19.63	1005.89	98.6	10	29
10/09/2006	6	2.6	200.94	19.97	1006.06	98.1	10	39
10/09/2006	7	1.49	144.82	22.45	1007.13	90.74	10	199
10/09/2006	8	0.86	124.06	24.64	1007.15	84.37	10	352
10/09/2006	9	0.56	45.73	26.51	1007.4	78.63	10	503
10/09/2006	10	1.27	0.9	27.93	1007.34	75.38	10	596
10/09/2006	11	2.18	1.31	28.31	1007.47	74.12	10	633
10/09/2006	12	1.9	356.09	28.13	1007.82	74.65	10	618
10/09/2006	13	1.06	331.26	25.45	1008.18	83.9	10	366
10/09/2006	14	0.52	281.09	25.31	1008.28	84.66	10	347
10/09/2006	15	0.31	281.31	26.52	1008.22	81.19	10	437
10/09/2006	16	0.29	204.78	25.82	1008.24	82.23	8	409
10/09/2006	17	0.45	191.56	24.2	1008.35	85.48	5	325
10/09/2006	18	0.57	150.75	22	1008.44	92.76	1	154
10/09/2006	19	1.6	242.79	22.64	1008.08	98.94	0	22
10/09/2006	20	1.22	204.25	22.42	1007.88	98.95	0	22
10/09/2006	21	1.34	174.84	22.27	1007.76	98.95	0	22
10/09/2006	22	1.28	169.66	22.13	1007.8	98.95	0	22
10/09/2006	23	1.32	177.83	21.93	1007.95	98.94	0	22
10/09/2006	24	1.39	189.12	21.77	1008.24	98.95	0	22
11/09/2006	1	2.3	212.93	19.22	1008.68	98.58	0	29
11/09/2006	2	2.48	205.84	19.13	1008.79	98.59	0	29
11/09/2006	3	2.48	200.04	19.02	1008.7	98.58	0	29
11/09/2006	4	2.56	192.41	18.95	1008.65	98.49	0	31
11/09/2006	5	2.74	192.67	18.86	1008.57	98.39	0	33
11/09/2006	6	2.92	190.66	19.14	1008.34	97.89	0	43
11/09/2006	7	1.87	195.52	21.34	1008.3	90.87	0	195
11/09/2006	8	0.72	192.09	23.87	1008.04	85.15	0	332
11/09/2006	9	0.44	20.1	25.77	1008.18	79.18	0	486
11/09/2006	10	1.27	5.89	27.12	1008.05	76.18	0	571
11/09/2006	11	1.81	358.73	27.87	1007.98	74.54	0	619

11/09/2006	12	1.54	334.27	27.7	1008.07	76.42	2	567
11/09/2006	13	2.17	21.61	30.06	1007.75	72.16	0	698
11/09/2006	14	2.03	13.08	29.55	1007.55	72.83	0	676
11/09/2006	15	1.93	12.88	28.59	1007.35	74.78	7	616
11/09/2006	16	1.46	13.08	27.15	1007.24	77.75	5	529
11/09/2006	17	0.77	353.25	25.25	1007.11	82.39	3	403
11/09/2006	18	0.19	111.25	23	1007.04	89.85	3	220
11/09/2006	19	1.42	150	22.11	1006.96	88.94	3	239
11/09/2006	20	1.93	157.15	21.82	1006.91	89.83	1	219
11/09/2006	21	2.03	157.1	21.52	1006.87	91.72	2	176
11/09/2006	22	2.39	157.08	21.28	1006.84	92.81	0	152
11/09/2006	23	2.5	156.2	21	1006.74	93.84	3	129
11/09/2006	24	2.34	161.8	20.76	1006.78	95.05	4	103
12/09/2006	1	2.25	173.1	20.54	1006.81	96.39	0	75
12/09/2006	2	2.35	185.86	20.34	1006.81	97.12	0	59
12/09/2006	3	2.43	191.17	20.15	1006.73	97.55	0	50
12/09/2006	4	2.29	186.51	19.98	1006.76	97.79	1	45
12/09/2006	5	2.4	178.33	19.94	1006.77	97.63	6	49
12/09/2006	6	2.65	172.42	20.23	1006.6	96.76	7	67
12/09/2006	7	2.12	168.32	22.48	1006.54	90.31	7	209
12/09/2006	8	1.32	147.99	25.01	1006.67	84.09	5	360
12/09/2006	9	1.37	128.2	26.49	1007.01	78.9	7	496
12/09/2006	10	1.34	107.35	27.53	1006.94	75.75	10	585
12/09/2006	11	1.76	103.17	27.96	1006.94	74.45	7	622
12/09/2006	12	2.17	108.02	28.51	1006.93	73.42	9	654
12/09/2006	13	0.91	43.21	26.91	1006.43	84.58	10	353
12/09/2006	14	1.49	54.82	26.99	1006.1	82.67	6	401
12/09/2006	15	1.97	86.8	23.43	1005.85	92.33	8	165
12/09/2006	16	2.41	120.19	23.77	1005.48	89.45	0	231
12/09/2006	17	3.07	147.66	22.82	1005.21	91.28	7	188
12/09/2006	18	3.95	156.55	21.38	1005.04	95.93	10	85
12/09/2006	19	3.96	147.15	21.09	1004.99	96.66	10	69
12/09/2006	20	4.07	143.5	21.27	1005.05	96.54	10	72
12/09/2006	21	4.07	142.29	21.29	1005.04	96.1	10	81
12/09/2006	22	3.87	144.58	21.18	1005.01	96.22	10	79
12/09/2006	23	3.62	143.32	21.2	1005.02	96.69	10	69
12/09/2006	24	3.43	143.76	21.22	1005.14	96.89	10	64
13/09/2006	1	3.58	150	18.95	1005.73	98.95	5	21
13/09/2006	2	3.74	149.46	18.9	1005.87	98.95	10	21
13/09/2006	3	3.85	144.41	18.86	1005.7	98.95	10	21
13/09/2006	4	3.94	144.61	18.85	1005.67	98.95	10	21
13/09/2006	5	4.05	145.25	18.85	1005.61	98.95	0	21
13/09/2006	6	3.79	144.13	19.45	1005.54	97.66	9	48
13/09/2006	7	2.91	127.18	20.55	1005.26	98.43	10	32
13/09/2006	8	3.06	131.82	20.91	1005.12	98.24	10	36
13/09/2006	9	2.89	137.53	21.4	1005.44	97.4	10	54
13/09/2006	10	3.43	131.45	21.35	1005.32	96.84	10	66
13/09/2006	11	3.91	130.95	21.49	1005.16	96.36	10	76
13/09/2006	12	4.08	126.22	24.08	1005.34	89.84	6	222
13/09/2006	13	4.47	133.01	25.94	1005.24	84.04	0	364
13/09/2006	14	4.51	127.89	25.85	1005.12	83.26	0	383
13/09/2006	15	4.26	130.62	25.32	1004.72	83.73	1	370

13/09/2006	16	4.65	138.22	24.19	1004.52	87.23	0	283
13/09/2006	17	5.02	148.12	22.79	1004.45	91.75	3	177
13/09/2006	18	5.17	152.99	21.42	1004.09	97.51	6	52
13/09/2006	19	6.22	165.56	21.55	1004.51	98.64	10	28
13/09/2006	20	5.75	163.52	21.52	1004.49	98.5	10	31
13/09/2006	21	5.46	158.41	21.41	1003.99	98.96	10	21
13/09/2006	22	5.29	155.76	21.49	1003.89	98.95	8	22
13/09/2006	23	4.9	148.25	21.52	1003.84	98.95	2	22
13/09/2006	24	4.95	142.3	21.51	1003.71	98.95	3	22
14/09/2006	1	4.84	158.79	20.45	1004.07	98.95	1	22
14/09/2006	2	5.14	156.98	20.61	1003.99	98.95	10	22
14/09/2006	3	5.19	150.47	20.6	1003.68	98.96	10	21
14/09/2006	4	5.46	141.24	20.71	1003.43	98.95	10	22
14/09/2006	5	5.3	139.06	20.74	1003.22	98.96	3	21
14/09/2006	6	5.4	140.18	20.95	1003.02	98.95	10	22
14/09/2006	7	5.58	141.04	21.99	1002.91	95.67	10	91
14/09/2006	8	5.9	142.02	22.98	1002.56	92.99	10	150
14/09/2006	9	6.49	143.27	23.02	1002.44	92.78	10	155
14/09/2006	10	6.77	145.47	22.68	1002.04	93.93	10	129
14/09/2006	11	7.33	147.41	22.29	1001.84	95.35	10	98
14/09/2006	12	7.88	143.57	22.24	1001.57	95.78	10	89
14/09/2006	13	6.47	146.92	25.15	1001.7	87.1	10	288
14/09/2006	14	6.69	149.56	23.86	1001.33	91.22	10	190
14/09/2006	15	7.25	150.32	23.19	1000.99	93.58	10	137
14/09/2006	16	7.63	150.98	24.1	1000.57	90.29	10	212
14/09/2006	17	8.04	150.15	23.17	1000.35	93.3	8	143
14/09/2006	18	8.44	149.12	22.32	1000.08	96.28	10	78
14/09/2006	19	9.17	150.11	22.28	999.09	96.75	8	68
14/09/2006	20	9.58	151.38	22.12	998.57	97.15	8	59
14/09/2006	21	9.66	153.3	22.17	998.07	97.27	10	57
14/09/2006	22	9.92	151.99	22.19	997.8	98.44	5	32
14/09/2006	23	10	151.02	22.23	997.44	98.81	8	25
14/09/2006	24	9.8	152.08	22.32	996.88	98.92	6	22
15/09/2006	1	10.03	157.55	22.29	996.93	98.88	3	23
15/09/2006	2	10.02	160.95	22.24	996.8	98.95	1	22
15/09/2006	3	9.57	163.93	22.35	996.8	98.94	5	22
15/09/2006	4	8.85	164.68	22.34	996.74	98.88	10	23
15/09/2006	5	8	165.67	22.36	996.7	98.82	10	25
15/09/2006	6	7.04	168.04	22.42	996.69	98.72	10	27
15/09/2006	7	6.95	157.68	22.82	995.7	98.86	10	24
15/09/2006	8	6.63	157.93	23.11	995.68	97.89	10	44
15/09/2006	9	6.11	162.19	23.65	995.95	96.98	10	64
15/09/2006	10	4.41	175.45	23.8	996.28	96.98	10	64
15/09/2006	11	2.73	200.83	24.73	996.78	94.47	10	119
15/09/2006	12	2.44	263.89	25.8	997.23	91.62	10	184
15/09/2006	13	3.85	273.72	24.47	997.5	95.21	8	103
15/09/2006	14	2.85	266.79	23.76	997.77	95.57	10	94
15/09/2006	15	1.89	259.34	24.03	997.95	95.61	10	94
15/09/2006	16	1.21	232.75	23.92	998.1	96.23	10	80
15/09/2006	17	1.37	194.34	23.49	998.19	98.37	10	34
15/09/2006	18	1.97	173.6	22.31	998.1	98.95	10	22
15/09/2006	19	2.34	162.88	21.98	998.05	98.95	10	22

15/09/2006	20	2.5	162.29	21.73	997.86	98.95	10	22
15/09/2006	21	2.39	151.18	21.52	997.44	98.96	10	21
15/09/2006	22	2.47	140.91	21.44	997.06	98.96	10	21
15/09/2006	23	2.55	135.79	21.47	996.64	98.96	1	21
15/09/2006	24	2.75	133.38	21.52	996.15	98.96	0	21
16/09/2006	1	3.28	138.09	21.49	995.75	98.96	0	21
16/09/2006	2	4.46	146.7	21.27	995.29	98.95	9	22
16/09/2006	3	6.35	158.28	21.52	994.99	98.96	10	21
16/09/2006	4	7.5	166.67	21.79	994.92	98.95	7	22
16/09/2006	5	7.6	170.08	21.9	995.14	98.95	1	22
16/09/2006	6	7.58	170.89	21.71	994.97	98.96	0	22
16/09/2006	7	6.68	176.57	22.53	994.8	95.68	0	91
16/09/2006	8	5.07	194.15	23.94	995.31	90.91	0	198
16/09/2006	9	3.65	220.55	25.81	995.98	86.65	8	300
16/09/2006	10	3.26	281.52	27.45	996.55	81.17	10	441
16/09/2006	11	4.49	305.39	27.87	997.01	78.64	10	508
16/09/2006	12	3.59	308.21	28.15	997.5	78.37	10	517
16/09/2006	13	2.04	329.04	28.32	997.69	79.41	10	490
16/09/2006	14	1.58	350.9	28.16	997.58	81.13	10	444
16/09/2006	15	1.33	9.53	27.39	997.45	84.39	10	359
16/09/2006	16	1.49	12.82	24.87	997.58	92.26	10	168
16/09/2006	17	1.05	12.71	24.34	998.08	93.65	10	137
16/09/2006	18	0.42	308.23	22.82	998.46	98.94	10	22
16/09/2006	19	1.36	233.05	22.47	998.92	98.95	10	22
16/09/2006	20	1.92	239.29	22.39	999.11	98.95	8	22
16/09/2006	21	2.23	247.58	22.06	999.26	98.95	10	22
16/09/2006	22	2.54	259.8	22.01	999.71	98.94	10	22
16/09/2006	23	2.68	267.65	21.9	1000.12	98.94	10	22
16/09/2006	24	2.2	242.97	21.81	1000.43	98.95	7	22
17/09/2006	1	3.13	224.48	21.47	1000.75	98.04	2	41
17/09/2006	2	4.46	240.45	20.15	1000.84	97.29	0	56
17/09/2006	3	4.69	239.94	19.62	1001.15	93.86	0	127
17/09/2006	4	4.62	234.07	19.04	1001.42	94.9	0	105
17/09/2006	5	4.16	239.37	18.71	1001.63	95.92	6	83
17/09/2006	6	3.56	228.53	18.56	1001.79	96.63	8	69
17/09/2006	7	3.08	233.73	20.57	1002.12	91.36	10	183
17/09/2006	8	2.56	244.54	22.8	1002.32	86.41	10	299
17/09/2006	9	2.49	264.47	24.39	1002.53	82.61	10	395
17/09/2006	10	2.42	277.59	25.23	1002.82	80.75	10	444
17/09/2006	11	2.02	280.25	25.95	1002.91	78.53	10	504
17/09/2006	12	1.12	282.42	26.53	1002.89	76.75	10	553
17/09/2006	13	0.31	20.77	26.96	1002.79	75.49	6	589
17/09/2006	14	0.76	58.39	26.82	1002.47	75.72	0	582
17/09/2006	15	1.5	75.31	26.14	1001.95	77.46	0	533
17/09/2006	16	1.77	95.19	25	1001.3	79.36	0	479
17/09/2006	17	1.66	97.59	23.44	1000.91	81.94	0	409
17/09/2006	18	1.44	96.78	21.43	1000.71	86.59	10	292
17/09/2006	19	1.07	167.01	21.08	1000.61	87.23	10	276
17/09/2006	20	2.33	222.74	20.98	1000.58	88.57	0	246
17/09/2006	21	3.03	240.98	20.48	1000.41	92.4	5	160
17/09/2006	22	2.92	247.03	20.04	1000.51	95.69	0	89
17/09/2006	23	2.95	250.4	19.77	1000.71	97.85	0	44

17/09/2006	24	4.13	237.16	19.8	1000.79	98.42	0	32
18/09/2006	1	4.73	228.6	19.54	1000.85	97.67	0	48
18/09/2006	2	3.09	277.63	16.33	983.55	99.46	9	11
18/09/2006	3	2.78	275.16	16	983.45	99.53	8	0
18/09/2006	4	2.49	272.07	15.73	983.43	99.52	5	0
18/09/2006	5	2.3	266	15.31	983.37	99.32	1	13
18/09/2006	6	2.2	259.81	14.96	983.2	99	1	20
18/09/2006	7	5.27	228.93	20.28	1000.2	92.5	10	157
18/09/2006	8	5.58	244.63	21.84	1000	88.05	5	259
18/09/2006	9	6.11	258.76	23.08	1000.01	84.57	0	344
18/09/2006	10	6.57	264.58	23.81	1000.02	82.84	0	388
18/09/2006	11	6.63	266.37	24.4	1000	81.57	0	421
18/09/2006	12	6.91	269.09	24.59	1000.07	81.79	0	416
18/09/2006	13	5.57	266.3	25.35	999.93	81.04	0	437
18/09/2006	14	6.26	267.34	24.77	999.81	82.87	6	390
18/09/2006	15	6.58	268.35	24.01	999.77	85.29	0	329
18/09/2006	16	6.34	266.38	23.02	999.7	88.55	0	250
18/09/2006	17	6.56	265.37	21.77	999.71	92.54	0	158
18/09/2006	18	7.26	263.76	20.47	999.72	96.57	0	71
18/09/2006	19	6.83	262.34	21.13	1000.36	97.94	6	43
18/09/2006	20	6.81	257.19	21.05	1000.54	98.13	8	39
18/09/2006	21	6.89	251.99	21.33	1000.32	96.95	10	63
18/09/2006	22	6.82	249.84	21.27	1000.17	96.45	10	74
18/09/2006	23	6.61	248.52	20.83	1000.11	97.19	9	58
18/09/2006	24	6.59	245.61	20.77	1000.15	96.85	9	65
19/09/2006	1	5.34	244.01	19.4	1000.29	97.7	10	47
19/09/2006	2	5.15	243.48	19.31	1000.17	98.36	10	33
19/09/2006	3	4.77	241.88	19.19	1000	98.96	10	21
19/09/2006	4	4.84	239.73	18.95	999.8	98.95	10	21
19/09/2006	5	5.15	241.74	18.85	999.77	98.95	1	21
19/09/2006	6	5.69	243.25	18.87	999.79	98.95	7	21
19/09/2006	7	5.22	244.61	20.61	1000.15	93.92	0	127
19/09/2006	8	5.22	251.7	22.24	999.8	88.58	0	248
19/09/2006	9	5.24	260.11	23.48	999.88	84.22	1	353
19/09/2006	10	6.09	266.8	24.15	999.86	82.32	5	401
19/09/2006	11	6.5	270.53	23.74	1000.14	83.25	2	377
19/09/2006	12	6.62	270.43	24.64	1000.37	80.53	5	448
19/09/2006	13	4.97	263.18	23.27	1000.46	88.12	10	260
19/09/2006	14	5.47	264.86	23.96	1000.45	85.01	10	335
19/09/2006	15	5.5	265.51	23.31	1000.41	85.74	10	316
19/09/2006	16	5.81	265.65	22.65	1000.53	87.51	10	273
19/09/2006	17	6.39	262.44	21.61	1000.55	90.66	10	200
19/09/2006	18	6.86	259.75	20.5	1000.71	93.11	10	144
19/09/2006	19	6.8	258.11	20.34	1000.82	93.22	10	142
19/09/2006	20	7.02	257.33	19.85	1000.77	95.13	10	101
19/09/2006	21	7.11	252.56	20.02	1000.58	95.23	10	99
19/09/2006	22	6.91	250.99	20.12	1000.52	94.62	10	112
19/09/2006	23	7.08	250.95	20.21	1000.29	94.55	10	113
19/09/2006	24	7.44	253.68	20.12	1000.04	95.39	10	95
20/09/2006	1	7.67	253.81	20.1	999.89	95.21	10	99
20/09/2006	2	8.04	255.74	20.1	1000.07	95.47	10	94
20/09/2006	3	8.25	259.45	20.15	1000.27	96.47	5	73

20/09/2006	4	8.17	262.05	20.21	1000.54	97.09	8	60
20/09/2006	5	7.69	265.37	20.22	1000.89	97.53	9	51
20/09/2006	6	6.87	269.83	20.24	1001.29	98.15	10	38
20/09/2006	7	6.08	275.38	20.83	1001.6	96.29	10	77
20/09/2006	8	5.33	279.73	21.36	1002.11	94.92	10	106
20/09/2006	9	4.43	281.84	21.83	1002.75	92.34	10	163
20/09/2006	10	3.9	278.55	22.68	1003.24	88.17	10	258
20/09/2006	11	3.87	273.11	23.82	1003.63	84.88	9	338
20/09/2006	12	4.12	273.06	24.06	1004.01	84.2	7	355
20/09/2006	13	5.16	262.09	21.31	1002.94	96.54	10	72
20/09/2006	14	4.89	262.72	21.38	1003.07	96.28	10	77
20/09/2006	15	4.84	262.88	22.02	1003.2	94.75	5	111
20/09/2006	16	4.71	258.86	21.13	1003.21	96.76	4	67
20/09/2006	17	4.77	260.34	21.2	1003.29	96.37	4	75
20/09/2006	18	4.55	257.18	20.46	1003.44	98	4	41
20/09/2006	19	3.86	277.75	21.22	1004.69	98.13	5	39
20/09/2006	20	3.75	274.89	21.27	1004.65	98.57	5	30
20/09/2006	21	3.72	271.39	21.3	1004.35	98.78	10	25
20/09/2006	22	3.42	270	21.14	1004.6	98.84	9	24
20/09/2006	23	3.14	262.31	21.14	1004.42	98.95	7	22
20/09/2006	24	3.13	250	21.37	1004.05	98.88	5	23
21/09/2006	1	3.74	232.61	20.13	1003.72	98.94	5	22
21/09/2006	2	3.5	238.45	19.99	1003.81	98.95	5	21
21/09/2006	3	3.43	246.8	19.88	1003.9	98.95	5	21
21/09/2006	4	3.54	249.82	19.83	1003.97	98.95	5	21
21/09/2006	5	3.76	245.48	19.76	1003.99	98.95	5	21
21/09/2006	6	3.77	239.9	19.79	1004.14	98.95	6	21
21/09/2006	7	3.12	221.62	20.32	1004.74	93.33	2	139
21/09/2006	8	2.22	245.28	22.31	1004.86	88.15	0	258
21/09/2006	9	2.05	271.96	23.84	1004.75	85.28	0	328
21/09/2006	10	2.12	280.3	24.86	1004.62	82.03	0	411
21/09/2006	11	2.18	277.39	25.63	1004.53	80.3	0	457
21/09/2006	12	2.21	272.59	25.87	1004.39	79.45	0	480
21/09/2006	13	2.32	271.48	26.41	1004.39	78.55	0	505
21/09/2006	14	2.1	279.33	25.94	1004.26	79.58	0	477
21/09/2006	15	1.53	263.99	25.14	1003.93	81.79	0	418
21/09/2006	16	1.45	226.96	23.94	1003.94	85.4	5	326
21/09/2006	17	1.86	198.14	22.14	1003.8	90.61	3	202
21/09/2006	18	2.4	182.62	19.91	1003.72	96.99	2	62
21/09/2006	19	0.13	228.01	20.59	1003.61	98.95	1	22
21/09/2006	20	0.97	196.19	20.39	1003.44	98.96	0	21
21/09/2006	21	1.89	187.31	20.59	1003.02	98.95	0	22
21/09/2006	22	2.82	186.12	20.51	1002.85	98.95	0	22
21/09/2006	23	3.1	185.93	20.43	1002.9	98.95	0	22
21/09/2006	24	2.97	188.92	20.18	1002.89	98.95	0	21
22/09/2006	1	4.16	210.02	17.67	1003.08	98.93	0	21
22/09/2006	2	3.41	221.55	17.36	1002.71	98.48	0	30
22/09/2006	3	3.44	219.81	17.31	1002.4	98.61	0	28
22/09/2006	4	3.78	210.91	17.16	1002.17	97.96	0	41
22/09/2006	5	3.73	207.8	16.97	1002.11	97.12	0	58
22/09/2006	6	3.7	209.96	17.03	1002.09	96.34	0	74
22/09/2006	7	3.44	206.04	18.83	1002.59	91.64	0	174

22/09/2006	8	2.73	215.9	21.46	1002.46	86.61	0	291
22/09/2006	9	2.34	235.63	23.23	1002.3	81.43	0	421
22/09/2006	10	2.25	254.54	24.29	1002.16	78.35	0	502
22/09/2006	11	2.12	270.81	24.89	1001.98	76.82	0	545
22/09/2006	12	2.36	277.55	24.9	1001.91	76.51	0	553
22/09/2006	13	1.93	291.91	25.9	1003.38	76.35	0	561
22/09/2006	14	2	286.26	25.17	1003.35	77.5	0	528
22/09/2006	15	1.62	256.39	24.38	1003.02	79.2	0	481
22/09/2006	16	2.03	232.4	23.16	1002.89	82.48	0	394
22/09/2006	17	2.23	212.55	21.43	1002.92	88.37	0	251
22/09/2006	18	2.29	201.29	19.34	1002.77	95.61	0	90
22/09/2006	19	0.35	325.41	20.24	1002.1	98.95	1	21
22/09/2006	20	0.3	285.42	20.05	1001.76	98.95	5	21
22/09/2006	21	1.1	278.86	19.96	1001.68	98.96	0	21
22/09/2006	22	1.18	259.74	19.84	1001.23	98.95	0	21
22/09/2006	23	1.65	235.63	19.75	1000.94	98.95	1	21
22/09/2006	24	2.3	216.87	19.52	1000.8	98.95	0	21
23/09/2006	1	3.74	207.94	18.72	1001.16	98.96	4	21
23/09/2006	2	3.92	212.72	18.67	1000.98	98.95	4	21
23/09/2006	3	3.93	219.64	18.62	1000.79	98.95	5	21
23/09/2006	4	4.07	223.41	18.96	1000.75	98.95	5	21
23/09/2006	5	3.95	220.38	19.26	1000.42	98.64	5	28
23/09/2006	6	3.6	220.27	19.26	1000.37	98.95	5	21
23/09/2006	7	3.54	219.49	19.32	1000.5	92.83	0	149
23/09/2006	8	2.96	233.25	21.57	1000.46	86.98	0	283
23/09/2006	9	3.01	253.98	23.16	1000.51	83.45	0	371
23/09/2006	10	3	268.85	24.25	1000.38	80.5	0	447
23/09/2006	11	2.89	277.96	24.86	1000.31	79.13	0	484
23/09/2006	12	2.76	280.21	25.08	1000.3	78.73	0	495
23/09/2006	13	2.78	270.62	24.94	1000.22	79.25	0	481
23/09/2006	14	2.76	259.14	24.59	1000.08	80.48	1	449
23/09/2006	15	2.73	249.44	23.86	1000.06	82.63	10	393
23/09/2006	16	2.74	241.66	22.7	999.95	86.13	10	306
23/09/2006	17	2.46	237.28	21.19	999.92	91.38	8	183
23/09/2006	18	2.2	228.5	19.18	1000	98.45	6	31
23/09/2006	19	0.86	298.35	20.6	999.41	98.95	9	22
23/09/2006	20	1.04	268.35	20.56	999.57	98.95	1	22
23/09/2006	21	0.95	236.98	21.02	999.65	98.93	2	22
23/09/2006	22	1.14	202.08	21.38	999.74	98.42	5	33
23/09/2006	23	2.45	192.27	21.31	1000.01	98.82	5	24
23/09/2006	24	3.58	186.57	21.06	1000.07	98.95	5	22
24/09/2006	1	4.14	179.86	20.79	1000.27	98.95	6	22
24/09/2006	2	4.02	166.93	20.57	1000.49	98.95	4	22
24/09/2006	3	4.05	157.67	20.35	1000.79	98.95	3	22
24/09/2006	4	4.56	161.45	19.95	1001.08	98.95	0	21
24/09/2006	5	5.23	164.69	19.74	1001.29	98.95	0	21
24/09/2006	6	5.09	160.5	19.66	1001.47	98.77	0	25
24/09/2006	7	4.24	147.92	19.19	1001.36	92.99	0	145
24/09/2006	8	3.67	152.04	21.31	1001.43	85.32	0	321
24/09/2006	9	3.98	157.24	22.72	1001.72	79.96	0	456
24/09/2006	10	4.09	163.69	23.71	1001.86	77.42	0	524
24/09/2006	11	4.12	168.39	24.37	1002.17	75.67	0	573

24/09/2006	12	3.96	161.61	24.74	1002.34	74.62	0	603
24/09/2006	13	4.06	152.23	24.5	1002.38	74.81	3	597
24/09/2006	14	4.63	152.33	23.73	1002.3	76.37	6	552
24/09/2006	15	5.13	157.18	22.73	1002.05	79.06	9	478
24/09/2006	16	5.32	159.66	21.6	1001.94	82.65	5	386
24/09/2006	17	5.6	160.04	20.29	1002.01	87.63	4	266
24/09/2006	18	6.28	160.84	19.01	1002.14	91.41	0	179
24/09/2006	19	6.89	160.67	18.71	1002.39	93.04	2	144
24/09/2006	20	6.89	161.57	18.63	1002.41	93.44	3	135
24/09/2006	21	6.77	162.98	18.49	1002.15	94.33	9	116
24/09/2006	22	6.51	163.49	18.33	1002.14	96.47	0	72
24/09/2006	23	6.35	163.53	18.11	1002.14	98.07	0	39
24/09/2006	24	6.45	163.42	18.07	1002.13	98	0	40
25/09/2006	1	6.55	165.33	18.07	1002.13	98.05	1	39
25/09/2006	2	6.59	165.86	18.02	1001.86	98.6	2	28
25/09/2006	3	6.46	166.11	18.02	1001.66	98.56	2	29
25/09/2006	4	6.47	167.06	18.09	1001.66	98.88	2	23
25/09/2006	5	6.79	168.28	18.17	1001.64	98.95	6	21
25/09/2006	6	7.2	167.49	18.34	1001.26	98.73	10	26
25/09/2006	7	7.22	167.77	19.5	1000.8	94.68	2	110
25/09/2006	8	7.29	168.37	20.69	1000.51	90.68	1	198
25/09/2006	9	7.35	165.59	21.84	1000.48	86.66	10	291
25/09/2006	10	7.78	162.03	22.62	1000.02	84.51	10	344
25/09/2006	11	8.3	161.96	23.09	999.59	83.15	10	378
25/09/2006	12	7.96	161.84	23.01	999.51	83.79	10	362
25/09/2006	13	7.89	161.45	23.01	999.47	84.02	10	357
25/09/2006	14	8.12	161.63	22.93	998.96	84.57	10	343
25/09/2006	15	8.05	160.1	22.44	998.4	86.18	10	304
25/09/2006	16	7.78	159.44	21.61	997.72	89.45	10	227
25/09/2006	17	7.16	155.51	20.38	996.96	94.19	10	121
25/09/2006	18	7.42	150.71	19.94	996.12	96.27	10	77
25/09/2006	19	7.2	145.01	19.93	995.31	97.41	10	53
25/09/2006	20	6.86	142.46	19.92	994.45	98.2	10	37
25/09/2006	21	6.6	148.69	19.85	993.61	98.81	10	24
25/09/2006	22	6.54	150.49	19.87	993.29	98.92	10	22
25/09/2006	23	5.75	156.11	20.04	992.95	98.84	10	24
25/09/2006	24	3.84	189	20.12	992.69	98.95	10	21
26/09/2006	1	5.21	281.96	20.2	992.64	98.83	10	24
26/09/2006	2	3.09	275.95	19.78	992.8	98.96	10	21
26/09/2006	3	2.23	232.46	19.52	992.39	98.95	10	21
26/09/2006	4	3.45	250.36	19.46	992.19	98.95	10	21
26/09/2006	5	5	257.88	18.51	992.17	98.95	10	21
26/09/2006	6	6.71	255.94	17.98	992.02	97.54	10	50
26/09/2006	7	10.41	259.88	19.6	991.71	94.17	0	121
26/09/2006	8	9.8	264.32	20.61	991.28	91.49	4	180
26/09/2006	9	9.81	266.14	21.59	991.1	87.98	6	260
26/09/2006	10	9.43	263.49	22.47	990.97	84.36	0	347
26/09/2006	11	9.14	258.58	23.27	990.79	81.83	2	411
26/09/2006	12	8.41	258.13	23.8	990.61	79.89	0	461
26/09/2006	13	7.53	262.44	23.61	990.43	79.65	0	466
26/09/2006	14	7.38	264.71	23.31	990.29	80.34	0	448
26/09/2006	15	7.4	261.06	22.59	990.16	82.92	0	382

26/09/2006	16	7.75	253.81	21.46	990.14	86.4	0	296
26/09/2006	17	8.38	247.56	20.09	989.93	89.69	3	219
26/09/2006	18	9.16	242.15	19.14	989.41	91.48	8	178
26/09/2006	19	8.91	245.39	19.59	989.64	93.37	1	138
26/09/2006	20	9.36	250.27	19.6	989.42	93.75	8	130
26/09/2006	21	9.3	253.18	19.6	988.97	95.13	10	100
26/09/2006	22	9.25	258.53	19.63	988.81	95.99	10	82
26/09/2006	23	8.99	261.43	19.55	988.63	97.6	10	49
26/09/2006	24	8.22	261.67	19.75	988.56	97.4	10	53
27/09/2006	1	5.82	252.9	18.93	988.74	97.17	10	58
27/09/2006	2	5.34	258.67	18.78	988.75	97.82	10	44
27/09/2006	3	4.95	257.17	18.44	988.32	98.96	10	21
27/09/2006	4	4.39	253.05	18.03	988.04	98.95	2	21
27/09/2006	5	3.86	250.96	17.73	987.8	98.96	2	21
27/09/2006	6	3.73	246.8	17.49	987.53	98.95	7	21
27/09/2006	7	6.15	243.02	19.45	988.17	95.7	3	88
27/09/2006	8	5.83	252.12	21.02	988.15	90.98	0	192
27/09/2006	9	5.95	264.89	22.23	988.41	87.67	1	269
27/09/2006	10	6.52	267.71	22.33	988.63	87.94	3	263
27/09/2006	11	6.84	262.44	22.2	988.63	89.24	5	233
27/09/2006	12	7.03	265.35	22.21	988.84	89.18	7	234
27/09/2006	13	7.57	262.87	24.07	990.54	82.07	4	407
27/09/2006	14	7.2	268.25	21.67	990.92	90.24	9	209
27/09/2006	15	6.53	277.66	20.87	990.96	94.56	10	114
27/09/2006	16	6.39	281.38	20.63	991.01	96.28	10	77
27/09/2006	17	6.9	283.33	20.28	991.15	97.41	10	53
27/09/2006	18	7.23	282.94	20.03	991.24	98.06	10	40
27/09/2006	19	7.28	308.59	20.97	991.8	97.6	10	50
27/09/2006	20	7.47	312.77	21	991.68	98.14	10	38
27/09/2006	21	7.64	318.29	20.99	991.78	98.13	10	39
27/09/2006	22	7.67	323.53	20.82	992.12	97.73	10	47
27/09/2006	23	7.64	326.21	20.82	992.27	97.65	9	48
27/09/2006	24	7.64	326.54	20.74	992.45	97.35	10	55
28/09/2006	1	4.46	328.95	19.46	993.75	98.42	10	32
28/09/2006	2	4.42	320.33	19.39	993.83	98.46	8	31
28/09/2006	3	4.85	309.56	19.14	993.94	98.72	8	26
28/09/2006	4	4.93	295.06	19.11	993.91	98.74	7	26
28/09/2006	5	5.59	285.26	19	994.01	98.74	5	26
28/09/2006	6	6.09	274.8	19.05	994.31	98.95	8	21
28/09/2006	7	4.77	269.04	20.13	995.89	97.18	8	58
28/09/2006	8	4.33	264.17	21.09	996.25	93.16	5	144
28/09/2006	9	4.21	271.77	22.88	996.63	89.1	1	237
28/09/2006	10	3.79	271.81	23.96	996.73	85.32	0	328
28/09/2006	11	4.12	270.97	24.53	996.92	83.41	0	376
28/09/2006	12	5.2	268.79	24.79	997.23	83.36	0	378
28/09/2006	13	4.39	270.65	25.21	998.14	80.17	0	459
28/09/2006	14	4.66	270.37	24.82	998.38	82.4	0	401
28/09/2006	15	5.37	263.05	24.01	998.34	85.15	0	332
28/09/2006	16	6.23	259.83	22.82	998.53	88.6	0	248
28/09/2006	17	6.46	258.76	21.33	998.76	92.83	1	151
28/09/2006	18	5.99	256.08	20.39	998.9	95.56	3	92
28/09/2006	19	7.18	268.96	21.26	999.63	98.11	10	39

28/09/2006	20	7.12	266.86	21.65	999.79	95.62	10	92
28/09/2006	21	6.51	265.24	21.45	999.82	95.03	6	104
28/09/2006	22	5.71	261.94	21.17	999.77	96.59	8	71
28/09/2006	23	5.26	255.91	21.64	1000	95.75	6	89
28/09/2006	24	5.1	242.03	21.48	1000.2	96.71	6	68
29/09/2006	1	4.94	246.76	18.84	1000.22	98.95	4	21
29/09/2006	2	4.36	245.32	19.29	1000.5	96.69	6	68
29/09/2006	3	4.25	237.21	19.45	1000.63	96.13	7	79
29/09/2006	4	4.1	231.93	19.44	1000.84	96.21	8	78
29/09/2006	5	4.16	227.53	19.32	1001.01	96.93	8	63
29/09/2006	6	4.22	214.78	18.91	1001.24	97.78	6	45
29/09/2006	7	3.04	205.3	19.03	1002.01	93.95	0	125
29/09/2006	8	2.09	217.42	21.35	1002.29	87.87	2	262
29/09/2006	9	1.22	253.8	23.1	1002.61	82	0	406
29/09/2006	10	1.34	270.43	24.21	1002.76	78.55	0	497
29/09/2006	11	1.42	275.67	24.86	1002.88	76.77	0	546
29/09/2006	12	1.43	275.23	25.11	1002.97	76.38	0	557
29/09/2006	13	3.11	280.95	24.88	1003.72	78.46	0	502
29/09/2006	14	2.62	280.11	24.44	1003.4	79.43	0	475
29/09/2006	15	1.91	276.31	23.65	1003.08	81.36	7	424
29/09/2006	16	1.49	254.48	22.49	1003.03	84.96	9	333
29/09/2006	17	1.57	229.64	20.8	1003.19	90.51	7	202
29/09/2006	18	2.23	218.62	18.94	1003.41	96.7	2	67
29/09/2006	19	1.87	287.76	19.77	1003.5	98.95	8	21
29/09/2006	20	2.07	288.87	19.52	1003.3	98.95	0	21
29/09/2006	21	2.53	293.02	19.53	1003.52	98.92	0	22
29/09/2006	22	2.73	278.84	19.62	1003.62	98.86	1	23
29/09/2006	23	2.78	267.32	19.51	1003.72	98.82	0	24
29/09/2006	24	2.71	242.77	19.21	1003.73	98.76	2	25
30/09/2006	1	3.65	216.3	17.89	1004.04	98.94	1	21
30/09/2006	2	3.71	211.12	17.65	1004.17	98.95	0	21
30/09/2006	3	3.49	209.87	17.28	1004.17	98.95	1	21
30/09/2006	4	3.48	217.07	17.19	1004.12	98.95	6	21
30/09/2006	5	3.49	229.06	17.63	1004.19	97.99	9	40
30/09/2006	6	3.6	235.52	18.25	1004.34	97.55	9	50
30/09/2006	7	3.19	222.84	18.84	1004.18	94.22	0	119
30/09/2006	8	3	241.3	20.94	1004.52	87.92	0	260
30/09/2006	9	3.07	260.63	22.46	1004.9	82.94	0	381
30/09/2006	10	3.26	271.23	23.45	1005.17	79.78	0	463
30/09/2006	11	3.28	274.02	24.1	1005.28	78.47	0	498
30/09/2006	12	3.27	271.23	24.34	1005.46	77.83	0	516
30/09/2006	13	3.82	275.41	24.76	1005.96	79.08	0	485
30/09/2006	14	3.62	269.05	24.3	1006.02	80.8	2	440
30/09/2006	15	3.14	255.61	23.62	1005.88	83.4	5	373
30/09/2006	16	2.88	238.18	22.64	1005.73	87.02	0	285
30/09/2006	17	2.72	220.37	21.06	1005.45	92.54	0	157
30/09/2006	18	2.8	215.39	19.42	1005.29	97.79	9	45
30/09/2006	19	1.37	264.96	20.32	1005.8	98.95	8	21
30/09/2006	20	1.26	259.49	20.16	1005.89	98.95	2	21
30/09/2006	21	1.21	245.56	19.98	1005.76	98.95	4	21
30/09/2006	22	1.4	226.74	20.06	1005.97	98.95	4	21
30/09/2006	23	1.84	204.75	20.32	1006.09	98.95	4	21

30/09/2006	24	2.83	197.28	20	1006.08	98.95	3	21
01/10/2006	1	3.61	189.1	18.05	1006.05	98.94	10	21
01/10/2006	2	2.81	195.08	17.66	1006.22	98.95	8	21
01/10/2006	3	2.45	201.02	17.49	1006.25	98.78	10	24
01/10/2006	4	2.7	204.29	17.39	1006.48	98.85	10	23
01/10/2006	5	2.95	200.46	17.28	1006.47	98.72	10	26
01/10/2006	6	3.28	193.74	17.08	1006.31	98.66	10	27
01/10/2006	7	3.88	196.61	18.04	1006.71	93.07	9	142
01/10/2006	8	2.91	197.62	20.51	1006.83	87.68	0	265
01/10/2006	9	1.84	202.38	22.62	1007	83.05	10	379
01/10/2006	10	1	211.16	24.05	1007.01	78.25	0	504
01/10/2006	11	0.31	279.16	24.78	1007.21	76.43	0	555
01/10/2006	12	0.41	329.04	25.06	1007.54	76.07	0	565
01/10/2006	13	0.49	270	25.61	1007.18	76.2	0	564
01/10/2006	14	0.16	312.51	25.07	1007.2	77.14	0	537
01/10/2006	15	0.18	170.54	24.2	1006.97	79.1	0	483
01/10/2006	16	0.45	172.41	22.81	1006.87	82.43	0	395
01/10/2006	17	0.77	161.8	20.98	1006.77	89.64	10	221
01/10/2006	18	1.37	151.19	18.95	1006.61	96.84	10	64
01/10/2006	19	1.83	91.88	19.74	1006.64	98.79	0	25
01/10/2006	20	1.83	120.21	19.5	1006.6	98.92	2	22
01/10/2006	21	2.04	154.44	19.37	1006.25	98.96	5	21
01/10/2006	22	2.19	166.28	19.25	1005.96	98.78	0	25
01/10/2006	23	2.1	156.98	19.14	1005.93	98.43	0	32
01/10/2006	24	2.1	156.48	19.11	1005.93	98.08	5	39
02/10/2006	1	2.08	171.17	16.95	1006.69	96.97	0	61
02/10/2006	2	1.83	170.9	16.83	1006.64	96.55	1	69
02/10/2006	3	1.81	169.5	16.74	1006.29	96.26	9	75
02/10/2006	4	1.77	180	16.7	1006.11	95.3	10	95
02/10/2006	5	1.57	183.64	16.6	1005.9	94.61	10	109
02/10/2006	6	1.36	183.37	16.46	1005.94	93.91	0	123
02/10/2006	7	2.72	192.76	18.04	1006.73	89.38	0	222
02/10/2006	8	1.59	193.08	20.58	1006.79	84.56	0	337
02/10/2006	9	0.66	161.57	22.65	1007.09	80.27	0	447
02/10/2006	10	0.66	93.47	24.03	1007.06	75.74	0	570
02/10/2006	11	0.82	92.1	25.06	1006.73	74.39	0	611
02/10/2006	12	1.13	47.15	25.41	1006.85	73.28	0	643
02/10/2006	13	0.94	46.29	26.21	1007.76	73.07	0	652
02/10/2006	14	1.13	47.52	25.7	1007.54	73.8	0	630
02/10/2006	15	1.45	57.08	24.69	1007.23	75.8	0	571
02/10/2006	16	1.47	66.75	23.2	1007.01	79.35	0	473
02/10/2006	17	1.09	81.57	21.33	1006.86	86.62	0	291
02/10/2006	18	0.91	102.05	19.13	1006.79	95.28	0	97
02/10/2006	19	1.95	102.12	20.09	1006.24	97.98	0	41
02/10/2006	20	2.02	131.59	19.95	1005.9	97.2	0	57
02/10/2006	21	1.76	144.24	19.85	1005.3	96.56	0	71
02/10/2006	22	1.37	151.19	19.84	1005.2	96.47	0	73
02/10/2006	23	1.29	161	19.63	1004.97	96.98	0	62
02/10/2006	24	1.64	178.95	19.54	1004.69	96.87	0	64
03/10/2006	1	2.4	186.71	16.6	1005.14	95.68	0	87
03/10/2006	2	2.3	192.83	16.51	1005.32	95.5	0	90
03/10/2006	3	2.5	187.58	16.43	1004.96	95.28	0	95

03/10/2006	4	2.42	195.36	16.39	1005	94.96	0	101
03/10/2006	5	2.59	192.26	16.37	1004.78	95.2	0	96
03/10/2006	6	2.85	187.67	16.44	1004.33	94.27	0	116
03/10/2006	7	2.52	180	18.26	1004.99	89.2	0	226
03/10/2006	8	1.35	168.86	21.05	1004.75	83.78	0	357
03/10/2006	9	1	85.43	23.6	1004.45	79.02	0	482
03/10/2006	10	1.72	47.12	25.28	1004.13	72.99	0	650
03/10/2006	11	1.97	30.86	26.26	1004.2	71.23	0	705
03/10/2006	12	1.37	38.2	26.65	1004.16	70.26	0	735
03/10/2006	13	2.31	32.45	28.24	1003.51	70.53	0	735
03/10/2006	14	1.78	30.3	27.77	1003.42	71.34	1	709
03/10/2006	15	1.24	48.6	26.81	1002.94	73.31	0	649
03/10/2006	16	1.11	85.36	25.34	1002.62	76.77	0	548
03/10/2006	17	1.45	108.94	23.33	1002.24	83.84	0	362
03/10/2006	18	2.43	130.32	21.93	1001.97	87.12	0	281
03/10/2006	19	6.72	165.43	22.74	1001.66	96.36	1	77
03/10/2006	20	6.51	164.41	22.75	1001.43	98.17	2	38
03/10/2006	21	6.19	163	22.69	1000.87	98.45	0	32
03/10/2006	22	5.59	164.87	22.6	1000.55	96.96	0	64
03/10/2006	23	5.02	169.9	22.58	1000.39	96.51	0	73
03/10/2006	24	4.77	171.92	22.29	1000.42	94.52	0	116
04/10/2006	1	4.38	172.79	20.36	1000.66	92.15	0	165
04/10/2006	2	3.78	176.96	20.2	1000.67	91.06	0	189
04/10/2006	3	3.23	184.26	19.9	1000.5	91.75	0	173
04/10/2006	4	2.49	194.2	19.46	1000.81	94.55	0	113
04/10/2006	5	2.49	199.02	19.28	1000.64	93	0	145
04/10/2006	6	2.94	184.88	19	1000.48	92.01	0	166
04/10/2006	7	3.08	195.08	20.56	1001.57	87.12	0	278
04/10/2006	8	2.57	178.89	22.99	1001.6	82.13	0	402
04/10/2006	9	1.85	165.89	24.96	1001.4	78.41	0	503
04/10/2006	10	1.71	167.84	26.36	1001.33	76.17	0	568
04/10/2006	11	1.31	155.59	27.21	1001.16	73.17	1	654
04/10/2006	12	0.47	111.12	27.5	1001.12	72.55	3	673
04/10/2006	13	1.47	260.99	27.24	1002.6	72.87	9	663
04/10/2006	14	1.7	245.39	26.47	1002.8	74.14	0	624
04/10/2006	15	1.52	196.05	25.67	1002.8	76.43	10	558
04/10/2006	16	2.92	145.06	24.23	1002.15	80.53	10	446
04/10/2006	17	3.9	133.03	22.77	1001.28	84.62	10	342
04/10/2006	18	4.3	136.88	21.99	1000.46	85.92	10	309
04/10/2006	19	2.25	150.48	22.6	1001.27	92.51	0	160
04/10/2006	20	2.66	151.7	22.54	1000.82	93.23	0	144
04/10/2006	21	2.7	152.2	22.34	1000.39	95.07	8	104
04/10/2006	22	1.84	180.62	22.61	1000.59	94.84	3	109
04/10/2006	23	1.88	260.84	22.47	1001.03	96.25	3	79
04/10/2006	24	2.48	289.83	22.4	1001.4	98	6	42
05/10/2006	1	3.35	253.89	20.33	1002.22	98.95	10	21
05/10/2006	2	3.51	256.99	20.3	1002.16	98.95	6	21
05/10/2006	3	2.68	243.15	20.29	1001.86	98.96	10	21
05/10/2006	4	2.55	184.95	19.91	1001.26	98.96	10	21
05/10/2006	5	3.12	214.56	19.93	1001.1	98.94	10	22
05/10/2006	6	4.54	263.8	19.98	1001.5	98.95	10	21
05/10/2006	7	3.47	258.37	20.93	1002.17	98.78	10	25

05/10/2006	8	4.14	269.86	21.21	1002.25	97.6	10	50
05/10/2006	9	5.23	271.53	21.49	1002.42	96	10	83
05/10/2006	10	6.77	276.36	21.51	1002.88	95.84	10	87
05/10/2006	11	6.47	280.32	22.02	1003.07	93.08	10	147
05/10/2006	12	4.64	306.05	21.44	1003.19	96.29	10	77
05/10/2006	13	5.21	310.17	21.92	1004.56	92.65	10	156
05/10/2006	14	4.7	311.63	22.55	1004.44	90.84	10	197
05/10/2006	15	4.22	307.39	22.18	1004.2	90.45	10	205
05/10/2006	16	3.88	305.66	21.83	1004.26	90.5	2	204
05/10/2006	17	3.27	311.28	20.91	1004.24	93.61	8	134
05/10/2006	18	2.76	318.97	20.31	1004.42	95.98	10	83
05/10/2006	19	2.42	345.39	19.81	1003.97	98.94	10	22
05/10/2006	20	2.83	337.6	19.86	1004.16	98.95	10	21
05/10/2006	21	3	329.17	19.94	1003.83	98.96	10	21
05/10/2006	22	3.31	328.47	19.88	1003.74	98.95	10	21
05/10/2006	23	4.13	337.04	20.17	1003.48	98.66	10	27
05/10/2006	24	4.36	346.35	20.27	1003.35	97.98	10	41
06/10/2006	1	3.16	319.75	19.14	1003.88	97.66	10	48
06/10/2006	2	3.35	327.45	19.16	1003.95	97.45	10	52
06/10/2006	3	3.14	333.35	19.08	1003.9	97.25	10	56
06/10/2006	4	2.91	330.79	18.98	1003.84	97.36	10	54
06/10/2006	5	3.1	321.43	18.68	1003.83	98.43	10	32
06/10/2006	6	2.95	311.42	18.58	1003.79	98.95	10	21
06/10/2006	7	3.25	338.49	19.44	1004.55	93.77	10	129
06/10/2006	8	3	329.07	19.46	1004.46	94.41	10	116
06/10/2006	9	2.92	325.6	20.08	1004.31	92.56	10	156
06/10/2006	10	1.83	312.78	20.36	1004.3	92.45	10	159
06/10/2006	11	2.56	290.35	23.28	1004.28	84.62	10	343
06/10/2006	12	2.96	282.11	20.5	1004.45	92.68	10	154
06/10/2006	13	3.06	296.15	21.95	1003.47	86.24	10	301
06/10/2006	14	3.13	299.68	21.7	1003.31	86.31	10	299
06/10/2006	15	2.86	300.69	21.08	1003.06	88.49	10	248
06/10/2006	16	2.79	298.22	20.05	1003.19	92.73	10	152
06/10/2006	17	2.3	291.66	19.48	1003.15	95.13	10	100
06/10/2006	18	2.17	282.24	19.07	1002.77	97.05	10	60
06/10/2006	19	2.59	242.64	18.69	1002.22	98.95	10	21
06/10/2006	20	2.79	238.02	18.62	1002.18	98.95	10	21
06/10/2006	21	2.81	245.17	18.44	1001.93	98.95	5	21
06/10/2006	22	3.02	263.35	17.89	1001.68	98.95	0	21
06/10/2006	23	3.17	270.54	17.77	1001.69	98.93	5	21
06/10/2006	24	3.47	278.29	17.69	1001.93	98.94	6	21
07/10/2006	1	3.93	248.98	17.14	1002.55	98.95	4	21
07/10/2006	2	4.13	252.97	17.44	1002.51	98.95	7	21
07/10/2006	3	4.75	263.23	17.68	1002.51	98.95	9	21
07/10/2006	4	5.21	262.62	17.68	1002.35	98.4	10	32
07/10/2006	5	5.45	257.82	17.67	1002.53	98.44	10	31
07/10/2006	6	5.45	254.03	17.8	1002.79	98.1	10	38
07/10/2006	7	5.47	259.04	18.17	1002.63	97.67	10	47
07/10/2006	8	5.43	260.35	18.79	1002.45	95.41	10	94
07/10/2006	9	5.66	263.5	19.05	1002.55	94.7	10	109
07/10/2006	10	5.97	265.87	19.21	1002.46	94.37	10	116
07/10/2006	11	6.08	268.12	19.37	1002.4	94.01	10	124

07/10/2006	12	6.07	270.85	19.14	1002.46	95.61	10	90
07/10/2006	13	5.97	272.4	19.73	1002.59	93.51	10	135
07/10/2006	14	6.65	274.31	19.43	1002.91	94.26	10	119
07/10/2006	15	6.49	276.19	19.13	1002.79	95.54	10	91
07/10/2006	16	5.9	270.68	18.97	1002.85	96.86	8	64
07/10/2006	17	5.34	262.25	18.87	1002.68	97.45	8	52
07/10/2006	18	5.27	262.92	18.38	1002.66	98.38	10	33
07/10/2006	19	6.53	293.07	20.2	1002.22	94.25	10	120
07/10/2006	20	6.57	295.51	20.21	1002.07	94.9	10	106
07/10/2006	21	6.11	301.01	19.94	1001.64	97.44	10	52
07/10/2006	22	5.37	300.52	19.87	1001.79	97.7	10	47
07/10/2006	23	5	293.7	19.57	1001.62	98.44	10	32
07/10/2006	24	5.24	294.12	19.86	1001.64	97.41	10	53
08/10/2006	1	5.83	281.48	18.35	1001.9	98.58	10	29
08/10/2006	2	5	283.29	18.22	1002.05	98.72	10	26
08/10/2006	3	4.49	277.55	18.13	1001.89	98.87	9	23
08/10/2006	4	4.29	272.14	17.97	1001.81	98.95	9	21
08/10/2006	5	4.24	271.35	17.81	1001.75	98.73	10	25
08/10/2006	6	4	267.28	17.9	1001.66	98.72	10	26
08/10/2006	7	5.17	253.14	18.49	1002	93.77	9	128
08/10/2006	8	4.65	257.7	19.45	1001.82	90.68	10	196
08/10/2006	9	3.72	262.44	18.69	1001.73	94.62	10	110
08/10/2006	10	3.39	273.72	18.83	1001.56	94.88	10	105
08/10/2006	11	3.43	283.14	20.67	1001.47	90.43	10	203
08/10/2006	12	3.73	276.78	19.54	1001.2	93.25	10	140
08/10/2006	13	2.96	272.32	19.33	1001.37	95.71	6	88
08/10/2006	14	3.49	266.38	21.57	1001.18	89.9	10	217
08/10/2006	15	3.22	265.37	20.98	1001.2	90.81	4	195
08/10/2006	16	2.67	267.64	19.97	1001.15	92.46	0	158
08/10/2006	17	2.44	271.64	18.4	1001.27	96.44	0	72
08/10/2006	18	3.03	278.34	17.42	1001.39	98.95	2	21
08/10/2006	19	4.37	292.46	18.14	1002.42	98.91	7	22
08/10/2006	20	4.54	297.13	18.47	1002.32	98.2	8	36
08/10/2006	21	4.19	285.49	18.43	1001.82	98.47	8	31
08/10/2006	22	4.3	260.91	18.41	1001.66	98.92	6	22
08/10/2006	23	4.32	241.36	17.98	1001.35	98.95	7	21
08/10/2006	24	3.08	252.8	17.72	1001.44	98.95	10	21
09/10/2006	1	1.17	273.42	17.4	1001.67	98.95	10	21
09/10/2006	2	0.44	52.35	17.24	1001.94	98.94	6	21
09/10/2006	3	1.61	37.16	17.07	1002.38	98.81	1	24
09/10/2006	4	2.06	33.3	17	1002.63	98.71	0	26
09/10/2006	5	2.57	19.56	16.9	1002.91	98.73	0	25
09/10/2006	6	3.88	11.89	16.85	1003.23	98.76	8	25
09/10/2006	7	5.06	12.33	18.39	1003.55	97.27	5	55
09/10/2006	8	5.83	11.18	19.94	1003.74	90.75	7	195
09/10/2006	9	5.9	7.11	20.97	1003.8	88.63	3	244
09/10/2006	10	5.2	3.2	21.31	1003.82	87.33	7	275
09/10/2006	11	4.54	358.86	21.96	1003.86	85.4	3	321
09/10/2006	12	4.04	348.44	22.93	1003.84	82.18	3	401
09/10/2006	13	4.22	342.04	22.88	1003.81	81.87	1	409
09/10/2006	14	4.48	345.78	22.4	1003.92	82.71	2	387
09/10/2006	15	4.6	348.08	21.87	1003.87	84.01	3	354

09/10/2006	16	4.51	344.42	20.67	1003.83	88.35	2	250
09/10/2006	17	4.18	338.83	19.5	1003.78	93.06	3	144
09/10/2006	18	4.23	335.86	19.34	1003.73	92.92	8	147
09/10/2006	19	3.92	337.68	19.73	1003.67	90.65	9	197
09/10/2006	20	3.21	342.24	19.32	1003.44	91.64	6	175
09/10/2006	21	3.17	0.9	18.89	1003.37	93.53	2	134
09/10/2006	22	3.86	17.35	18.15	1003.43	97.52	1	50
09/10/2006	23	4.03	25.1	17.8	1003.55	98.55	0	29
09/10/2006	24	3.36	23.29	17.55	1003.68	98.6	0	28
10/10/2006	1	2.78	12.69	17.42	1003.8	98.66	0	27
10/10/2006	2	2.47	356.76	17.37	1003.81	98.77	0	25
10/10/2006	3	2.5	340.62	17.37	1003.74	98.86	0	23
10/10/2006	4	2.91	330.52	17.64	1003.67	98.95	2	21
10/10/2006	5	3.31	327.7	18.23	1003.67	98.95	2	21
10/10/2006	6	3.91	332.58	18.49	1003.57	98.95	3	21
10/10/2006	7	3.96	339.6	19.38	1003.49	96.63	3	69
10/10/2006	8	4.25	343.44	20.58	1003.41	91.79	2	173
10/10/2006	9	4.54	342.44	21.68	1003.47	87.67	1	267
10/10/2006	10	4.59	336.62	22.68	1003.55	84.08	1	354
10/10/2006	11	4.27	331.15	23.32	1003.68	82.12	1	404
10/10/2006	12	3.92	327.81	23.64	1003.9	81.57	1	418
10/10/2006	13	3.68	326.31	23.62	1004.12	81.8	1	413
10/10/2006	14	3.42	322.49	23.14	1004.27	82.76	1	387
10/10/2006	15	3.1	316.57	22.32	1004.29	84.49	0	343
10/10/2006	16	2.96	305.25	21.24	1004.35	87.88	1	262
10/10/2006	17	3.1	296.4	19.72	1004.42	93.59	1	133
10/10/2006	18	3.3	293.77	18.78	1004.47	97.75	3	46
10/10/2006	19	3.63	295.44	19.11	1004.59	95.58	7	91
10/10/2006	20	3.56	298.51	19.6	1004.45	94.46	7	115
10/10/2006	21	3.47	294.13	19.35	1004.1	96.27	8	76
10/10/2006	22	3.45	282.38	19.14	1004	97.21	8	57
10/10/2006	23	3.72	269.38	18.98	1003.87	97.67	6	47
10/10/2006	24	4	261.67	19	1003.8	97.69	7	47
11/10/2006	1	4.21	257.94	18.95	1003.79	97.78	3	45
11/10/2006	2	4.07	252.99	18.89	1003.71	98.08	4	39
11/10/2006	3	3.82	247.53	18.44	1003.44	98.95	6	21
11/10/2006	4	3.58	246.65	18.5	1003.24	98.95	7	21
11/10/2006	5	3.36	251.24	18.58	1003.04	98.95	7	21
11/10/2006	6	3.24	252.18	18.99	1002.87	97.67	7	47
11/10/2006	7	2.31	232.39	17.99	1003.28	94.95	3	103
11/10/2006	8	1.51	239.88	19.69	1003.19	88.74	4	239
11/10/2006	9	1.01	270	21.4	1003.31	86.1	1	303
11/10/2006	10	1.14	298.37	22.41	1003.24	83.03	0	379
11/10/2006	11	1.34	299.43	23.02	1003.04	81.29	1	423
11/10/2006	12	1.35	298.85	23.15	1003	80.99	1	431
11/10/2006	13	1.92	280.2	22.42	1003.55	80.62	0	438
11/10/2006	14	1.39	260.06	21.98	1003.23	81.9	0	405
11/10/2006	15	1.3	235.94	21.07	1003.04	84.04	0	351
11/10/2006	16	1.45	213.14	19.58	1003.08	88.16	0	252
11/10/2006	17	2.04	189.6	17.68	1003.09	94.25	0	117
11/10/2006	18	2.62	184.16	16.46	1003.14	97.91	0	42
11/10/2006	19	1.56	199.13	16.86	1002.85	98.95	0	21

11/10/2006	20	1.83	191	16.68	1002.89	98.95	0	21
11/10/2006	21	1.83	185.02	16.59	1002.98	98.95	0	21
11/10/2006	22	2.02	184.55	16.45	1002.96	98.95	0	21
11/10/2006	23	2.17	192.76	16.36	1002.94	98.95	0	21
11/10/2006	24	2.36	197.74	16.2	1003.08	98.92	0	21
12/10/2006	1	2.66	202.8	15.9	1003.63	98.77	0	24
12/10/2006	2	2.68	195.59	15.78	1003.67	98.7	0	26
12/10/2006	3	2.8	195.52	15.63	1003.89	98.58	0	28
12/10/2006	4	3.05	198.38	15.52	1004	98.46	0	30
12/10/2006	5	3.1	202.18	15.42	1004.1	98.33	0	33
12/10/2006	6	3.14	202.65	15.33	1004.13	98.25	0	34
12/10/2006	7	2.69	191.14	17.71	1004.26	95.03	1	101
12/10/2006	8	1.52	194.13	20.23	1004.41	89.55	5	222
12/10/2006	9	0.35	157.89	22.08	1004.72	84.34	6	346
12/10/2006	10	0.87	16.76	23.4	1004.91	81.05	2	431
12/10/2006	11	1.61	12.57	24.22	1004.95	79.32	0	477
12/10/2006	12	1.26	5.48	22.77	1005.28	84.8	3	337
12/10/2006	13	0.52	298.52	20.54	1006.11	92.45	10	159
12/10/2006	14	0.15	164.05	20.16	1006.1	94.01	10	125
12/10/2006	15	0.32	128.66	19.96	1006.23	94.54	10	113
12/10/2006	16	0.52	126.43	20.24	1006.42	93.73	10	131
12/10/2006	17	0.6	112.69	19.19	1006.51	96.59	10	70
12/10/2006	18	0.76	117.24	17.96	1006.65	98.95	10	21
12/10/2006	19	0.67	156.12	17.23	1007.11	98.89	8	22
12/10/2006	20	0.96	159.86	16.97	1007.19	98.89	9	22
12/10/2006	21	1.17	159.56	16.76	1007.13	98.82	10	23
12/10/2006	22	1.38	159.2	16.57	1007.22	98.72	10	25
12/10/2006	23	1.53	171.71	16.43	1007.25	98.7	10	26
12/10/2006	24	1.64	181.05	16.31	1007.43	98.59	10	28
13/10/2006	1	1.93	207.1	16.21	1007.68	98.75	0	25
13/10/2006	2	2.7	206.85	16.15	1007.65	98.82	0	23
13/10/2006	3	3.1	203.59	16.02	1007.7	98.73	0	25
13/10/2006	4	3.39	200.58	15.88	1007.85	98.68	2	26
13/10/2006	5	3.44	200.97	15.74	1007.97	98.66	0	26
13/10/2006	6	3.34	199.57	15.62	1007.86	98.61	0	27
13/10/2006	7	3.3	206.25	17.31	1008.01	96.03	8	80
13/10/2006	8	2.27	209.28	19.66	1007.89	90.57	2	199
13/10/2006	9	1.3	229.35	21.35	1007.94	85.02	1	328
13/10/2006	10	0.99	274.62	22.58	1007.92	81.39	1	419
13/10/2006	11	1.1	309.47	23.22	1007.92	79.68	1	464
13/10/2006	12	1.12	323.33	23.51	1007.7	79.25	0	476
13/10/2006	13	0.43	23.55	21.81	1007.53	84.05	5	353
13/10/2006	14	0.86	84.69	20.21	1007.44	88.84	5	238
13/10/2006	15	1.14	103.67	20.88	1007.36	85.94	7	306
13/10/2006	16	1.06	124.59	19.64	1007.55	87.8	6	260
13/10/2006	17	1.3	130.65	17.92	1007.66	91.81	3	169
13/10/2006	18	1.84	148.13	16.96	1007.88	94.29	3	116
13/10/2006	19	4.36	156.2	17.6	1007.72	98.33	0	33
13/10/2006	20	4.57	154.89	17.48	1007.49	98.81	0	24
13/10/2006	21	4.3	159.88	17.28	1007.6	98.95	0	21
13/10/2006	22	4.26	160.97	17.11	1007.58	98.95	0	21
13/10/2006	23	4.17	166.4	16.96	1007.63	98.95	0	21

13/10/2006	24	3.95	165.93	16.86	1007.7	98.95	0	21
14/10/2006	1	3.41	153.13	16.16	1008.26	98.95	0	21
14/10/2006	2	3.5	153	16.06	1008.2	98.95	0	21
14/10/2006	3	3.46	149.66	15.95	1007.98	98.95	0	21
14/10/2006	4	3.66	151.48	15.88	1007.81	98.95	0	21
14/10/2006	5	3.84	152.57	15.82	1007.56	98.95	0	21
14/10/2006	6	3.87	155.29	15.72	1007.36	98.95	0	21
14/10/2006	7	3.34	150.98	17.54	1007.45	95.61	10	89
14/10/2006	8	3.17	145.16	19.59	1007.04	90.35	10	203
14/10/2006	9	3.04	144.79	20.59	1007.21	86.17	10	300
14/10/2006	10	3.91	151.07	21.25	1007	84.12	10	349
14/10/2006	11	4.44	155.51	21.69	1006.94	82.76	10	383
14/10/2006	12	4.8	157.44	21.99	1006.94	81.83	10	407
14/10/2006	13	3.51	146.49	22.38	1006.72	80.8	10	433
14/10/2006	14	2.9	149.27	22.14	1006.66	81.51	10	415
14/10/2006	15	2.65	150.34	21.28	1006.62	83.71	10	359
14/10/2006	16	2.39	138.23	20	1006.66	87.05	10	278
14/10/2006	17	2.46	129.39	18.58	1006.53	91.57	10	175
14/10/2006	18	2.79	127.57	18.11	1006.28	93.26	10	139
14/10/2006	19	3.24	136.25	17.58	1005.74	97.27	10	55
14/10/2006	20	3.72	134.56	17.61	1005.59	96.55	10	70
14/10/2006	21	3.86	135.21	17.73	1005.41	95.55	10	90
14/10/2006	22	4.03	131.48	17.72	1005.37	95.54	10	90
14/10/2006	23	4.15	130.21	17.72	1005.18	95.57	10	90
14/10/2006	24	4.19	127.14	17.63	1005.16	95.89	10	83
15/10/2006	1	3.73	140.98	16.79	1005.15	98.38	10	32
15/10/2006	2	3.46	142.63	16.82	1004.97	98.33	10	33
15/10/2006	3	3.19	136.9	16.81	1004.86	98.37	10	32
15/10/2006	4	3.13	131.89	16.8	1004.66	98.75	10	25
15/10/2006	5	3.16	135.64	16.83	1004.4	98.81	10	24
15/10/2006	6	3.29	133.89	16.85	1004.14	98.56	10	29
15/10/2006	7	3.56	120.74	17.17	1002.78	95.03	10	101
15/10/2006	8	4.07	120.92	18.36	1002.64	91.26	10	182
15/10/2006	9	4.89	119.66	18.97	1002.97	89.44	10	222
15/10/2006	10	5.94	119.11	18.62	1002.76	89.92	10	211
15/10/2006	11	6.68	120.98	17.47	1002.55	92.96	10	144
15/10/2006	12	7.62	114.41	16.76	1002.57	96.46	10	71
15/10/2006	13	3.6	96.69	16.83	1003.83	96.97	10	61
15/10/2006	14	7.13	97.9	17.22	1002.71	96.24	10	76
15/10/2006	15	7.43	107.95	17.75	1002.01	94.92	10	103
15/10/2006	16	6.82	112.13	17.59	1001.95	94.95	9	103
15/10/2006	17	6.16	116.81	16.47	1001.99	97.3	10	54
15/10/2006	18	4.95	111.8	16.21	1002.08	97.66	10	47
15/10/2006	19	4.6	89.75	15.38	1003.22	98.44	10	31
15/10/2006	20	4.81	84.4	15.3	1002.97	98.46	10	30
15/10/2006	21	4.74	82.37	15.22	1002.55	98.42	10	31
15/10/2006	22	4.17	82.01	14.84	1002.34	98.53	5	29
15/10/2006	23	3.78	87.42	14.71	1002.14	98.55	7	28
15/10/2006	24	3.82	99.04	14.6	1001.78	98.33	10	33
16/10/2006	1	3.09	78.62	14.93	1002.41	98.68	10	26
16/10/2006	2	2.77	71.7	14.93	1002.24	98.79	10	24
16/10/2006	3	2.38	72.1	14.93	1001.99	98.82	10	23

16/10/2006	4	2.09	73.3	14.96	1001.68	98.74	10	25
16/10/2006	5	1.82	80.17	14.96	1001.26	98.44	10	31
16/10/2006	6	1.77	76.28	14.87	1000.82	98.14	10	37
16/10/2006	7	1.92	57.96	16.04	1001.12	94.4	1	113
16/10/2006	8	2.77	50.27	17.61	1000.85	89.53	0	218
16/10/2006	9	2.49	51.2	19.06	1000.91	85.13	0	320
16/10/2006	10	2.37	40.21	20.18	1000.87	82.28	3	390
16/10/2006	11	2.68	21.88	20.65	1000.91	80.7	10	430
16/10/2006	12	2.44	5.17	20.78	1000.89	79.99	5	448
16/10/2006	13	3.35	14.53	20.44	1000.51	84.31	2	343
16/10/2006	14	2.87	7.4	19.62	1000.72	86.98	1	279
16/10/2006	15	2.18	356.85	19.37	1000.53	87.88	0	258
16/10/2006	16	1.02	323.81	18.19	1000.27	90.54	0	197
16/10/2006	17	1.4	251.69	16.6	1000.33	94.42	0	113
16/10/2006	18	2.18	236.6	15.76	1000.52	98.33	2	33
16/10/2006	19	1.47	21.51	16.06	1000.77	98.93	0	21
16/10/2006	20	2.2	39.84	15.78	1001.11	98.9	7	22
16/10/2006	21	2.48	47.45	15.48	1000.91	98.85	10	23
16/10/2006	22	3.41	39.76	15.6	1000.86	98.95	10	21
16/10/2006	23	3.67	47.54	15.29	1000.78	98.76	10	24
16/10/2006	24	3.14	80.09	15.11	1001.01	98.95	10	21
17/10/2006	1	2.3	45.53	14.36	1001.41	98.65	0	26
17/10/2006	2	2.23	46.64	14.12	1001.4	98.71	0	25
17/10/2006	3	2.02	41.19	13.96	1001.53	98.67	0	26
17/10/2006	4	2.26	41.95	13.76	1001.62	98.59	0	27
17/10/2006	5	2.07	37.75	13.56	1001.81	98.59	0	27
17/10/2006	6	1.62	29.57	13.53	1002.09	98.77	0	24
17/10/2006	7	6.44	40.15	15.46	1003.76	97.03	0	59
17/10/2006	8	5.32	38.9	17.27	1004.07	90.64	0	193
17/10/2006	9	4.27	33.84	18.54	1003.9	85.2	0	317
17/10/2006	10	3.64	17.59	19.37	1003.93	82.11	0	392
17/10/2006	11	3.39	358.31	19.74	1004.02	81.35	0	411
17/10/2006	12	3.24	348.41	19.75	1004.06	81.11	0	417
17/10/2006	13	3.16	10.03	19.21	1003.89	81.46	3	407
17/10/2006	14	2.04	349.24	18.7	1004.04	82.67	0	377
17/10/2006	15	1.5	315.54	17.82	1004.05	84.99	0	320
17/10/2006	16	1.48	289.78	16.45	1004.28	88.69	0	234
17/10/2006	17	1.55	265.94	14.68	1004.39	94.8	0	103
17/10/2006	18	2.14	247.15	13.78	1004.58	97.63	0	46
17/10/2006	19	1.74	321.08	14.32	1004.16	97.6	0	47
17/10/2006	20	1.74	334.03	14.01	1004.12	98.07	0	38
17/10/2006	21	1.76	338.38	13.8	1004.21	98.22	0	35
17/10/2006	22	1.73	2.65	13.6	1004.27	98.05	0	38
17/10/2006	23	0.96	358.21	13.33	1004.32	98.07	0	37
17/10/2006	24	0.86	240.75	13.11	1004.52	98.36	0	32
18/10/2006	1	2.11	206.81	12.82	1004.58	97.67	0	45
18/10/2006	2	3.35	201.36	12.55	1004.7	97.15	0	55
18/10/2006	3	4.12	202.09	12.48	1004.81	95.54	0	87
18/10/2006	4	4.43	201.46	12.41	1004.93	94.83	0	101
18/10/2006	5	4.36	199.85	12.32	1005.15	94.68	0	104
18/10/2006	6	4.22	199.38	12.24	1005.28	93.9	0	119
18/10/2006	7	3.76	199.59	13.49	1005.32	91.66	0	166

18/10/2006	8	2.61	204.7	16.01	1005.36	87.92	0	250
18/10/2006	9	1.28	228.81	18.42	1005.41	83.85	0	348
18/10/2006	10	0.62	274.61	19.67	1005.33	79.7	0	451
18/10/2006	11	0.87	334.03	20.5	1005.13	77.57	0	508
18/10/2006	12	1.36	359.16	20.92	1005.03	77.03	0	523
18/10/2006	13	1.77	14.04	20.89	1004.94	77.8	0	503
18/10/2006	14	1.97	24.88	20.42	1004.7	79.7	0	454
18/10/2006	15	2.07	36.37	19.5	1004.51	82.77	0	377
18/10/2006	16	1.86	52.21	18.07	1004.39	87.01	0	275
18/10/2006	17	1.59	91.44	16.03	1004.37	92.19	0	159
18/10/2006	18	2.51	148.02	15	1004.36	93.31	0	134
18/10/2006	19	3.76	129.49	14.14	1003.04	94.09	0	117
18/10/2006	20	4.84	149.2	13.79	1002.75	95.53	0	88
18/10/2006	21	6.28	155.15	13.8	1002.6	94.52	0	108
18/10/2006	22	6.48	156.52	13.83	1002.76	95.09	0	97
18/10/2006	23	6.47	159.07	13.68	1002.83	96.74	0	64
18/10/2006	24	6.09	160.52	13.57	1002.7	98.66	0	26
19/10/2006	1	4.82	160.74	13.72	1002.51	98.14	0	36
19/10/2006	2	4.98	160.4	13.59	1002.43	98.24	5	34
19/10/2006	3	5.12	159.2	13.5	1002.04	98.85	5	22
19/10/2006	4	5.21	158.16	13.47	1001.97	98.95	10	20
19/10/2006	5	5.51	154.64	13.42	1001.64	98.96	10	20
19/10/2006	6	5.78	153.26	13.52	1001.26	98.71	10	25
19/10/2006	7	5.59	154.35	14.11	1001.74	96	10	79
19/10/2006	8	6.17	158.63	15.75	1001.28	90.84	10	187
19/10/2006	9	6.43	162.81	16.78	1001.31	88.27	10	244
19/10/2006	10	6.49	161.03	17.28	1001.01	86.91	10	275
19/10/2006	11	6.24	161.22	18.11	1000.77	84.48	10	333
19/10/2006	12	6.37	163.39	18.59	1000.89	83.56	3	355
19/10/2006	13	7.16	160.83	18.52	1000.73	83.33	10	361
19/10/2006	14	7.07	164.15	18.08	1000.76	84.53	9	331
19/10/2006	15	6.95	165.16	17.43	1000.44	86.53	10	284
19/10/2006	16	6.65	166.42	16.52	1000.33	89.73	10	212
19/10/2006	17	6.36	165.16	15.49	1000.24	94.11	10	118
19/10/2006	18	6.76	162.34	15.18	999.95	95.76	10	84
19/10/2006	19	7.13	156.17	16.5	999.12	96.78	10	64
19/10/2006	20	7.17	155.44	16.56	998.41	97.41	10	52
19/10/2006	21	7	154.17	16.53	997.59	97.95	10	41
19/10/2006	22	6.6	150.99	16.62	997.09	98.41	10	32
19/10/2006	23	7.04	152.49	16.7	996.69	98.65	10	27
19/10/2006	24	7.16	153.08	16.81	996.22	98.72	10	25
20/10/2006	1	5.39	143.75	17.47	994.19	98.96	10	21
20/10/2006	2	3.66	172.47	17.61	994.1	98.96	10	21
20/10/2006	3	3.83	222.57	17.67	994.13	98.95	10	21
20/10/2006	4	4.24	240.59	17.49	994.38	98.88	10	22
20/10/2006	5	4.98	255.46	17.31	994.42	98.7	10	26
20/10/2006	6	6.72	263.33	17.34	994.52	98.95	10	21
20/10/2006	7	1.98	242.27	17.57	995.58	98.17	10	37
20/10/2006	8	2.43	241.43	18.06	995.65	95.89	10	83
20/10/2006	9	2.93	254.16	18.41	995.95	94.78	10	107
20/10/2006	10	3.64	268.43	18.58	995.85	95.27	10	97
20/10/2006	11	4.96	267.34	18.71	995.85	95.3	10	96

20/10/2006	12	6.14	266.27	19.57	995.98	93.94	10	126
20/10/2006	13	6.44	263.85	19.74	996.63	93.83	7	128
20/10/2006	14	6.8	263.32	19.08	996.72	95.99	8	82
20/10/2006	15	6.45	261.89	18.63	996.7	97.18	10	57
20/10/2006	16	6.2	258.36	18.69	997	96.79	10	65
20/10/2006	17	5.72	255.21	18.1	997.3	98.42	10	32
20/10/2006	18	5.12	255.64	17.93	997.47	98.17	10	37
20/10/2006	19	3.55	247.27	17.92	997.75	98.89	10	22
20/10/2006	20	4.66	257.1	17.87	998.08	98.92	10	22
20/10/2006	21	5.86	262.16	18.06	998.34	98.49	10	30
20/10/2006	22	5.62	259.65	18.08	998.44	98.68	10	27
20/10/2006	23	5.2	261.37	18.02	998.52	98.76	10	25
20/10/2006	24	4.16	259.34	17.93	998.65	98.89	10	22
21/10/2006	1	3.99	245.23	16.69	997.91	98.95	4	21
21/10/2006	2	3.64	243.36	16.62	998.37	98.95	0	21
21/10/2006	3	3.64	236.44	16.52	998.29	98.95	0	21
21/10/2006	4	3.93	232.34	16.41	998.51	98.95	0	21
21/10/2006	5	4.07	228.39	16.33	998.5	98.95	0	21
21/10/2006	6	3.91	223.86	16.24	998.49	98.95	2	21
21/10/2006	7	3.62	227.01	16.91	999.68	95.47	0	91
21/10/2006	8	3.46	233.83	18.76	999.91	91.47	10	178
21/10/2006	9	3.31	244.75	20.29	1000.23	88.46	10	247
21/10/2006	10	3.26	255.79	21.33	1000.35	85.5	10	317
21/10/2006	11	3.24	262.37	21.92	1000.54	84.12	10	351
21/10/2006	12	2.98	260.54	21.52	1000.6	85.47	10	318
21/10/2006	13	1.91	240.89	22.08	1000.23	83.99	10	355
21/10/2006	14	1.63	240.12	21.18	1000.34	86.5	10	293
21/10/2006	15	1.1	227.59	21.02	1000.41	87.08	2	280
21/10/2006	16	1.15	177.01	19.95	1000.45	89.77	0	217
21/10/2006	17	1.97	162.3	18.03	1000.48	95.19	0	98
21/10/2006	18	2.81	155.17	17.33	1000.47	95.82	0	84
21/10/2006	19	3.43	143.9	18.59	1000.92	97.64	0	48
21/10/2006	20	4.48	151.21	18.51	1000.87	98.33	3	34
21/10/2006	21	4.95	163.8	18.48	1000.55	98.7	3	26
21/10/2006	22	4.67	173.85	18.52	1000.57	98.01	2	40
21/10/2006	23	4.38	181.31	18.45	1000.76	97.8	4	44
21/10/2006	24	3.87	195.11	18.34	1000.9	97.42	3	52
22/10/2006	1	2.92	207.36	18.09	1000.82	97.49	7	51
22/10/2006	2	3.44	201.86	17.61	1000.85	98.22	10	36
22/10/2006	3	3.81	200.91	17.47	1001.2	97.99	1	40
22/10/2006	4	4.01	199.52	17.34	1001.17	98.11	0	38
22/10/2006	5	4.1	190.54	17.22	1001.23	98	0	40
22/10/2006	6	4.12	187.54	17.13	1001.24	97.26	0	55
22/10/2006	7	3.71	194.82	18.3	1001.62	94.85	10	105
22/10/2006	8	3.12	201.63	20.29	1001.81	89.95	4	213
22/10/2006	9	2.51	223.23	21.76	1002.11	86.13	0	303
22/10/2006	10	2.1	239.65	22.75	1002.39	83.61	0	366
22/10/2006	11	1.68	248.01	23.37	1002.43	82.42	10	397
22/10/2006	12	1.27	247.86	23.44	1002.6	82.73	10	389
22/10/2006	13	0.74	182.32	23.43	1003.32	84.08	10	356
22/10/2006	14	1.36	176.63	22.93	1003.3	85.29	10	326
22/10/2006	15	1.75	173.77	22.04	1003.11	87.65	10	269

22/10/2006	16	2.13	168.64	20.87	1003.02	91.3	10	184
22/10/2006	17	2.38	162.17	19.58	1003.07	95.55	10	92
22/10/2006	18	2.33	164.59	19.3	1003.22	94.98	10	103
22/10/2006	19	2.89	137.53	20.15	1003.59	98.77	7	25
22/10/2006	20	2.98	146.36	19.94	1003.18	98.95	2	21
22/10/2006	21	3.04	160.19	19.81	1002.63	98.96	0	21
22/10/2006	22	2.77	179.17	19.7	1002.49	98.95	0	21
22/10/2006	23	2.76	198.57	19.48	1002.36	98.95	0	21
22/10/2006	24	3.21	206.88	19.17	1002.17	98.69	0	27
23/10/2006	1	2.51	183.89	17.74	1002.39	98.73	0	25
23/10/2006	2	2.63	183.26	17.72	1002.58	98.76	0	25
23/10/2006	3	2.62	180.22	17.69	1002.64	98.84	0	23
23/10/2006	4	2.81	183.68	17.68	1002.43	98.95	0	21
23/10/2006	5	2.67	187.52	17.58	1002.26	98.93	0	21
23/10/2006	6	2.53	187.27	17.46	1002.16	98.46	6	31
23/10/2006	7	2.96	193.1	18.26	1002.45	95.74	3	87
23/10/2006	8	1.64	193.36	20.57	1002.45	91.34	10	183
23/10/2006	9	0.28	188.13	22.51	1002.69	88.72	10	245
23/10/2006	10	0.52	77.83	23.2	1002.82	83.72	10	364
23/10/2006	11	0.68	82.35	23.95	1002.89	81.72	10	416
23/10/2006	12	0.57	91.01	24.41	1002.97	80.66	0	444
23/10/2006	13	0.53	45.76	23.93	1003.67	81.25	0	427
23/10/2006	14	0.9	68.55	23.39	1003.51	82.68	0	390
23/10/2006	15	1.05	81.25	22.43	1003.1	84.76	0	337
23/10/2006	16	1.19	86.15	21.11	1002.91	89.04	0	235
23/10/2006	17	1.34	80.54	19.06	1003.08	95.55	0	91
23/10/2006	18	1.74	97.94	18.23	1003.31	98.24	0	35
23/10/2006	19	2.5	150.26	19.37	1002.77	96.5	0	72
23/10/2006	20	2.7	158.95	19.25	1002.54	96.9	0	63
23/10/2006	21	3.07	163.34	19.18	1001.82	97.73	0	46
23/10/2006	22	3.16	170.15	19.14	1001.6	98.24	0	36
23/10/2006	23	3.27	172.44	19.11	1001.46	97.52	0	50
23/10/2006	24	3.21	169.95	19.01	1001.48	97.6	0	49
24/10/2006	1	3	173.3	18.57	1001.49	95.92	0	83
24/10/2006	2	3.02	171.04	18.53	1001.23	95.83	0	85
24/10/2006	3	3.1	170.9	18.49	1001.08	95.93	0	83
24/10/2006	4	3.28	175.45	18.45	1001.01	96.02	0	81
24/10/2006	5	3.46	176.02	18.41	1000.87	95.89	0	84
24/10/2006	6	3.53	176.26	18.35	1000.65	95.51	2	92
24/10/2006	7	3.15	190.24	19.42	1001.14	94.5	0	114
24/10/2006	8	2.32	187.92	21.56	1001.08	90.53	4	202
24/10/2006	9	1.06	192.59	24.01	1001.51	87.84	2	268
24/10/2006	10	0.5	161.2	26.02	1001.57	84.7	3	348
24/10/2006	11	0.77	129.71	26.56	1001.51	76.08	10	571
24/10/2006	12	0.87	109.48	26.52	1001.67	75.32	10	592
24/10/2006	13	0.87	118.93	26.12	1001.88	75.27	10	591
24/10/2006	14	0.73	130.01	26.14	1001.9	74.75	10	606
24/10/2006	15	0.76	126.42	25.48	1001.96	76.23	10	563
24/10/2006	16	0.74	135	24.47	1002.01	81.71	10	418
24/10/2006	17	0.71	156.7	22.02	1002.15	82.84	10	382
24/10/2006	18	1.46	188.3	21.25	1002.27	84.32	10	345
24/10/2006	19	2.82	208.84	21.75	1002.75	95.35	10	97

24/10/2006	20	3.66	204.74	21.5	1002.51	95.01	10	105
24/10/2006	21	4.21	203.52	21.33	1002.1	95.19	10	101
24/10/2006	22	4.48	204.51	21.12	1002.22	95.53	10	93
24/10/2006	23	4.56	209.26	20.91	1002.24	95.82	10	87
24/10/2006	24	4.3	216.68	20.77	1002.35	96.08	0	81
25/10/2006	1	3.68	222.14	19.54	1002.77	91.64	10	175
25/10/2006	2	3.35	225.48	19.44	1003.25	92.7	6	152
25/10/2006	3	3.51	212.92	19.32	1003.16	94.04	0	123
25/10/2006	4	3.73	200.72	19.11	1003.03	94.36	0	116
25/10/2006	5	3.27	204.37	19.05	1002.98	94.39	10	116
25/10/2006	6	3.06	208.75	19.08	1003.05	95.02	10	102
25/10/2006	7	3.48	190.76	19.19	1002.48	91.86	10	170
25/10/2006	8	2.39	194.27	21.46	1002.64	88.67	10	244
25/10/2006	9	1.09	187.91	23.45	1003.14	86.48	10	299
25/10/2006	10	1.22	189.93	24.53	1003.11	83.17	10	382
25/10/2006	11	0.84	201.04	25.22	1003.28	81.4	10	428
25/10/2006	12	0.66	189.61	25.15	1003.53	80.89	10	440
25/10/2006	13	0.63	180.91	24.82	1004.2	80.92	10	438
25/10/2006	14	0.65	161.29	24.21	1004.19	82.39	10	400
25/10/2006	15	0.93	142.02	23.38	1003.97	85.72	10	317
25/10/2006	16	0.91	135.44	22.43	1003.96	89.54	10	226
25/10/2006	17	0.96	117.9	20.55	1004.03	95.21	10	99
25/10/2006	18	1.28	148.04	20	1003.95	96.79	10	66
25/10/2006	19	1.85	156.76	20.07	1004.11	97.74	10	46
25/10/2006	20	1.72	168.62	20.06	1004.26	96.99	10	62
25/10/2006	21	1.28	171.49	20.13	1004.29	96.66	10	69
25/10/2006	22	1.01	164.45	19.95	1004.48	97.13	5	59
25/10/2006	23	1.33	176.56	19.62	1004.64	97.19	6	57
25/10/2006	24	1.67	181.37	19.43	1004.72	97.18	0	58
26/10/2006	1	2.21	171.43	18.27	1004.25	93.84	0	126
26/10/2006	2	2.11	166.82	18.18	1004.35	93.75	0	128
26/10/2006	3	1.88	155.48	18.08	1004.47	94.24	0	118
26/10/2006	4	1.79	160.76	18.04	1004.58	94.48	0	113
26/10/2006	5	1.95	175.87	18.05	1004.63	94.25	0	118
26/10/2006	6	2.09	182.47	18.21	1004.65	93.94	0	124
26/10/2006	7	2.44	164.31	19.67	1005.74	90.46	0	201
26/10/2006	8	2.16	170.67	21.74	1005.7	89.17	0	233
26/10/2006	9	0.96	137.12	23.95	1005.81	87.01	0	288
26/10/2006	10	1.36	67.96	25.7	1005.8	82.64	0	398
26/10/2006	11	1.52	62.08	26.55	1005.89	80.21	0	462
26/10/2006	12	1.42	47.56	27.07	1006.01	79.45	0	484
26/10/2006	13	1.68	87.95	26.26	1005.92	78.77	0	499
26/10/2006	14	1.94	113.12	25.35	1005.88	80.24	0	458
26/10/2006	15	2.64	138.69	24.05	1005.78	82.33	0	401
26/10/2006	16	3.33	148.74	22.58	1005.74	86.5	0	297
26/10/2006	17	3.84	161.33	21	1005.89	92.43	0	160
26/10/2006	18	4.01	172.56	20.53	1005.99	93.15	0	144
26/10/2006	19	4.49	160.07	20.09	1006.36	98.95	0	21
26/10/2006	20	4.43	160.22	20.07	1006.33	98.95	0	21
26/10/2006	21	4.31	160.89	19.95	1006.49	98.89	0	23
26/10/2006	22	4.32	159.85	19.81	1006.83	98.95	0	21
26/10/2006	23	4.52	160.76	19.66	1006.97	98.95	0	21

26/10/2006	24	4.68	162.34	19.54	1007.19	98.95	0	21
27/10/2006	1	3.92	161.7	18.09	1007.13	97.99	0	41
27/10/2006	2	4.02	165.17	17.9	1007.28	97.79	0	44
27/10/2006	3	3.86	170.46	17.74	1007.6	97.42	0	52
27/10/2006	4	3.77	172.39	17.64	1007.66	96.69	0	67
27/10/2006	5	3.69	176.27	17.52	1007.57	96.17	0	77
27/10/2006	6	3.78	175.9	17.38	1007.62	96.48	0	71
27/10/2006	7	3.8	174.71	17.92	1007.73	96.12	0	79
27/10/2006	8	2.97	179.23	20.02	1008.01	91.55	0	178
27/10/2006	9	1.43	199.2	22.35	1008.62	87.11	0	282
27/10/2006	10	0.95	267.59	24.29	1008.89	83.66	0	369
27/10/2006	11	1.19	288.59	25.11	1009.15	79.89	0	466
27/10/2006	12	1.25	301.91	25.58	1009.53	79.46	0	478
27/10/2006	13	1.24	297.39	25.43	1009.91	79.69	0	472
27/10/2006	14	1.18	286.75	24.79	1010.08	81.43	2	426
27/10/2006	15	1.18	271.94	23.65	1010.28	84.47	4	347
27/10/2006	16	1.2	240.02	22.06	1010.42	89.63	5	224
27/10/2006	17	1.45	214.35	19.71	1010.52	96.71	5	67
27/10/2006	18	1.79	204.13	19.04	1010.71	98.04	5	40
27/10/2006	19	1.74	197.08	18.69	1010.91	97.35	3	54
27/10/2006	20	1.78	205.99	18.36	1010.94	96.48	3	71
27/10/2006	21	2.33	215.94	18.05	1010.8	95.38	3	94
27/10/2006	22	2.65	220.55	17.86	1010.93	96.05	1	80
27/10/2006	23	2.71	220.21	17.62	1011.04	98.51	0	30
27/10/2006	24	2.78	216.21	17.5	1011.11	98.95	0	21
28/10/2006	1	3	212.47	17.35	1011.17	98.95	0	21
28/10/2006	2	3.22	213.34	17.23	1011.06	98.95	0	21
28/10/2006	3	3.25	214.96	17.12	1010.85	98.95	0	21
28/10/2006	4	3.27	215.29	17.01	1010.77	98.95	0	21
28/10/2006	5	3.22	213.74	16.9	1010.67	98.95	0	21
28/10/2006	6	3.12	214.56	16.83	1010.59	98.95	0	21
28/10/2006	7	3.06	214.21	17.44	1010.53	97.78	8	45
28/10/2006	8	2.62	221.91	19.8	1010.37	92.82	10	150
28/10/2006	9	2.24	244.35	21.21	1010.14	91.39	10	183
28/10/2006	10	2.17	271.58	22.43	1009.9	87.31	10	277
28/10/2006	11	2.37	287.67	22.81	1009.76	85.66	10	317
28/10/2006	12	2.58	286.19	22.74	1009.75	86.08	10	307
28/10/2006	13	2.81	278.39	22.65	1009.59	86.7	10	292
28/10/2006	14	3.26	274.75	22.14	1009.43	88.62	10	247
28/10/2006	15	3.63	269.21	21.52	1009.05	92.4	8	161
28/10/2006	16	3.73	269.23	20.67	1008.89	96.21	7	78
28/10/2006	17	3.58	266.31	19.65	1008.75	98.95	10	21
28/10/2006	18	3.79	258.9	19.64	1008.75	98.95	10	21
28/10/2006	19	3.87	251.94	19.57	1008.57	98.95	10	21
28/10/2006	20	3.93	262.69	19.54	1008.4	98.95	10	21
28/10/2006	21	4.69	265.97	19.5	1007.96	98.95	10	21
28/10/2006	22	5.71	262.55	19.4	1007.61	98.95	10	21
28/10/2006	23	5.91	259.87	19.46	1007.13	98.95	10	21
28/10/2006	24	5.77	261.03	19.61	1006.66	98.95	10	21
29/10/2006	1	5.21	258.5	19.55	1006.27	98.95	10	21
29/10/2006	2	4.92	257.32	19.46	1006.22	98.95	10	21
29/10/2006	3	4.88	256.5	19.35	1005.72	98.96	10	21

29/10/2006	4	4.9	254.01	19.26	1005.14	98.95	10	21
29/10/2006	5	4.96	255.88	19.27	1004.78	98.96	10	21
29/10/2006	6	5.09	250.85	19.11	1004.02	98.96	5	21
29/10/2006	7	5.03	259.47	19.12	1003.71	98.95	7	21
29/10/2006	8	5.3	262.96	19.94	1003.71	98.95	10	21
29/10/2006	9	5.91	263.68	20.78	1003.48	94.01	5	125
29/10/2006	10	6.1	266.15	21.59	1002.94	91.16	3	188
29/10/2006	11	5.79	268.02	22.35	1002.36	87.95	6	262
29/10/2006	12	5.53	272.49	23.22	1001.77	85.65	1	318
29/10/2006	13	5.41	277.11	23.24	1001.54	85.68	0	317
29/10/2006	14	5.02	279.29	22.78	1001.51	87.47	6	274
29/10/2006	15	4.82	276.9	21.78	1001.62	92.28	10	164
29/10/2006	16	4.78	273.6	20.79	1001.7	97.8	10	45
29/10/2006	17	4.74	269.88	20.23	1001.74	98.95	10	21
29/10/2006	18	4.73	266.85	20.21	1001.63	98.95	9	21
29/10/2006	19	4.48	269.49	20.18	1001.63	98.95	9	21
29/10/2006	20	2.09	304.68	15.16	983.15	99.81	0	0
29/10/2006	21	2.25	294.97	15.32	982.57	99.81	1	0
29/10/2006	22	2.67	293.11	15.42	982.1	99.81	3	0
29/10/2006	23	2.66	289.52	14.9	981.48	99.79	1	0
29/10/2006	24	2.62	288.43	14.3	981.01	99.69	0	0
30/10/2006	1	2.7	294.76	13.86	980.63	99.54	0	0
30/10/2006	2	3.39	303.69	13.94	980.61	99.5	0	0
30/10/2006	3	4.07	305.6	14.1	980.37	99.63	0	0
30/10/2006	4	4.44	303.15	14.27	979.99	99.77	1	0
30/10/2006	5	4.89	301.02	14.36	979.4	99.77	1	0
30/10/2006	6	5.17	297.56	14.17	978.8	99.69	0	0
30/10/2006	7	4.31	309.16	17.22	980.43	98.84	9	23
30/10/2006	8	5.06	314.6	19.28	980.61	90.03	9	210
30/10/2006	9	5.66	318.94	21.42	980.46	84.37	9	344
30/10/2006	10	5.95	321.82	22.34	980.36	80.29	8	446
30/10/2006	11	5.95	318.81	23.43	980.07	75.68	7	569
30/10/2006	12	5.74	317.05	23.41	979.63	75.66	7	569
30/10/2006	13	4.38	269.22	19.26	998.35	88.68	10	240
30/10/2006	14	4.52	270.89	18.82	998.77	90.76	10	193
30/10/2006	15	4.42	263.12	18.33	998.4	93.27	10	139
30/10/2006	16	4.07	261.09	17.74	998.41	96.61	10	68
30/10/2006	17	3.89	257.07	17.04	998.47	98.95	5	21
30/10/2006	18	3.8	257.24	16.96	998.51	98.95	5	21
30/10/2006	19	4.5	359.62	16.98	998.69	97.2	0	56
30/10/2006	20	8.62	38.36	16.19	999.33	85.15	0	313
30/10/2006	21	8.42	36.84	15.57	999.89	83.99	0	337
30/10/2006	22	7.37	35.22	15.31	1000.16	84.66	0	321
30/10/2006	23	6.69	34.21	15.13	1000.31	85.63	0	299
30/10/2006	24	6.34	31.18	15	1000.55	86.59	0	278
31/10/2006	1	6.69	23.73	15.36	1000.74	87.72	0	254
31/10/2006	2	6.45	27.44	15.1	1000.93	87.56	0	257
31/10/2006	3	5.81	25.59	14.76	1001.05	87.63	0	254
31/10/2006	4	4.76	19.88	14.44	1000.98	90.42	0	194
31/10/2006	5	3.94	10.23	14.18	1001.07	92.95	0	141
31/10/2006	6	3.4	353.08	13.97	1001.1	95.68	0	85
31/10/2006	7	4.3	12.23	13.46	1001.99	89.3	0	216

31/10/2006	8	4.2	9.73	14.74	1002.18	85.28	0	306
31/10/2006	9	3.79	358.79	15.78	1002.45	83.21	0	356
31/10/2006	10	3.46	346.29	16.58	1002.41	81.82	0	390
31/10/2006	11	3.27	329.04	17.01	1002.47	80.73	0	417
31/10/2006	12	3.05	314.73	17.16	1002.54	80.08	0	433
31/10/2006	13	2.49	288.29	17.41	1003.29	79.22	0	455
31/10/2006	14	2.74	277.98	16.76	1003.21	80.48	0	423
31/10/2006	15	2.3	271	15.86	1002.86	82.4	0	375
31/10/2006	16	1.8	253.88	14.43	1002.55	86.28	0	283
31/10/2006	17	1.4	233.7	12.26	1002.43	92.36	0	151
31/10/2006	18	1.59	226.78	11.8	1002.45	92.54	0	146
31/10/2006	19	3.47	243.07	12.72	1002.74	92.21	0	154
31/10/2006	20	4.05	227	12.27	1002.64	94.15	5	114
31/10/2006	21	4.25	219.56	11.85	1002.73	94.21	10	113
31/10/2006	22	4.01	210.08	11.63	1002.55	93.6	10	125
31/10/2006	23	3.82	202.14	11.53	1002.34	93.7	10	123
31/10/2006	24	3.72	200.63	11.51	1002.19	93.92	10	118
01/11/2006	1	4.9	209.08	11.97	1002.22	89.33	10	213
01/11/2006	2	4.74	210.13	11.97	1001.95	89.14	10	217
01/11/2006	3	4.66	214.51	12.01	1001.46	89.03	10	219
01/11/2006	4	4.58	216.39	11.92	1001.27	89.36	0	212
01/11/2006	5	4.56	213.83	11.67	1001.07	90.59	0	186
01/11/2006	6	4.44	213.15	11.58	1000.9	91.59	0	165
01/11/2006	7	4.28	208.78	13.49	1001.01	87.91	10	246
01/11/2006	8	3.51	215.96	15.85	1001.08	85.59	10	302
01/11/2006	9	2.75	221.75	17.76	1000.94	82.17	1	386
01/11/2006	10	2.06	242.19	19.09	1000.94	80.03	0	441
01/11/2006	11	1.64	255.88	19.78	1000.84	77.87	0	497
01/11/2006	12	1.42	265.97	20.03	1000.87	77.41	5	510
01/11/2006	13	1.52	270.38	20.16	1001.17	77.99	10	496
01/11/2006	14	1.53	253.34	19.27	1000.86	80.36	10	434
01/11/2006	15	1.7	219.76	18.26	1000.11	83.27	10	361
01/11/2006	16	1.51	193.76	17.25	999.56	86.36	8	288
01/11/2006	17	1.66	175.87	15.35	999.01	89.72	0	210
01/11/2006	18	2.26	178.99	15.12	998.62	89.08	0	224
01/11/2006	19	3.31	198.49	15.89	998.03	92.01	0	162
01/11/2006	20	3.64	208.18	15.8	997.87	90.19	0	201
01/11/2006	21	4.16	212.43	15.71	997.63	88.51	0	237
01/11/2006	22	5.09	228.58	15.65	997.48	88.4	0	239
01/11/2006	23	5.89	243.57	15.77	997.1	94.36	4	113
01/11/2006	24	6.1	247.05	16.1	996.7	97.64	0	47
02/11/2006	1	5.32	234.25	16.06	996.22	96.68	0	66
02/11/2006	2	5.95	245.16	16.27	995.96	98.95	0	21
02/11/2006	3	6.71	249.51	16.44	995.63	98.95	5	21
02/11/2006	4	8	248.44	16.71	995.38	98.78	5	24
02/11/2006	5	8.52	246.56	16.46	995.03	98.49	4	30
02/11/2006	6	8.73	249.9	16.22	994.75	98.55	3	29
02/11/2006	7	9.09	253.9	17.02	995.52	96.52	9	70
02/11/2006	8	9.27	259.68	17.82	995.72	94.02	10	122
02/11/2006	9	8.71	266.65	17.83	995.61	95.1	10	100
02/11/2006	10	8.32	274.76	18.05	995.47	94.69	10	108
02/11/2006	11	7.93	283.34	18.09	995.3	94.1	10	121

02/11/2006	12	7.48	291.66	18.19	995.31	92.53	10	154
02/11/2006	13	6.91	283.73	19.12	995.89	90.5	10	199
02/11/2006	14	6.97	289.08	18.72	996.14	91.34	10	180
02/11/2006	15	7.22	290.34	18.18	996.28	91.98	10	166
02/11/2006	16	7.61	278.77	17.99	996.32	92.03	8	165
02/11/2006	17	7.87	281.95	17.61	996.52	94.63	9	109
02/11/2006	18	7.7	337.23	17.4	997.17	96.05	10	80
02/11/2006	19	9.04	11.68	17.28	997.44	97.29	6	54
02/11/2006	20	8.23	14.14	16.13	998.8	95.55	10	89
02/11/2006	21	9.88	16.45	15.94	999.86	95.23	10	96
02/11/2006	22	10.49	19.73	15.5	1001	94.39	10	112
02/11/2006	23	10.01	22.13	14.91	1002.02	93.3	5	134
02/11/2006	24	9.1	22.22	14.05	1002.94	92.2	0	156
03/11/2006	1	9.27	15.78	12.92	1002.99	90.16	6	197
03/11/2006	2	9.02	17.41	12.1	1003.89	91.96	5	159
03/11/2006	3	8.94	20.08	11.76	1004.65	91.38	0	170
03/11/2006	4	8.67	19.75	11.4	1005.41	90.42	0	189
03/11/2006	5	8.05	17.2	11.08	1005.9	89.78	0	202
03/11/2006	6	7.83	14.64	10.78	1006.22	89.83	0	200
03/11/2006	7	8.2	25.72	9.7	1006.68	86.45	0	269
03/11/2006	8	7.59	23.19	10.67	1007.48	83.39	0	338
03/11/2006	9	6.58	18.88	11.61	1007.87	79.86	0	420
03/11/2006	10	6.13	15.62	12.36	1008.15	77.15	0	486
03/11/2006	11	5.43	10.4	12.89	1008.35	76.81	0	497
03/11/2006	12	4.97	4.04	13.04	1008.5	76.41	0	507
03/11/2006	13	4.65	14.57	12.29	1008.66	75.5	0	526
03/11/2006	14	4.26	9.04	11.67	1009.05	76.66	0	495
03/11/2006	15	3.73	7.24	10.9	1009.32	79.13	0	434
03/11/2006	16	3.27	7.73	9.65	1009.69	82.89	0	346
03/11/2006	17	3.07	16.25	7.91	1010.19	86.95	0	255
03/11/2006	18	3.14	28.93	7.4	1010.63	89.83	0	195
03/11/2006	19	2.69	32.1	7.52	1010.02	88.93	0	213
03/11/2006	20	2.81	44.57	7.14	1010.27	90.27	0	186
03/11/2006	21	2.76	63.34	6.79	1010.56	92.17	0	148
03/11/2006	22	2.55	81.65	6.5	1010.99	94.26	0	107
03/11/2006	23	2.25	110.85	6.23	1011.38	95.72	0	79
03/11/2006	24	2.48	142.85	6.03	1011.57	94.83	0	96
04/11/2006	1	2.17	92.9	6.7	1011.15	93.04	0	131
04/11/2006	2	1.84	106.76	6.38	1011.4	94.02	0	111
04/11/2006	3	1.54	134.47	6.09	1011.43	94.77	0	97
04/11/2006	4	1.2	144.18	5.83	1011.9	95.23	0	88
04/11/2006	5	0.97	132.07	5.58	1012.51	96.22	0	69
04/11/2006	6	1.09	113.27	5.36	1012.99	97.52	0	45
04/11/2006	7	2.44	96.6	7.47	1013.27	92.56	0	141
04/11/2006	8	2.45	87.43	9.83	1014.32	85.75	0	284
04/11/2006	9	2.18	76.22	11.54	1014.66	78.8	0	444
04/11/2006	10	1.59	62.31	12.86	1014.8	75.64	0	525
04/11/2006	11	1.18	36.38	13.72	1014.78	74.01	0	569
04/11/2006	12	1.34	13.83	14.06	1014.72	74.05	0	569
04/11/2006	13	2.03	12.8	13.3	1016.17	75.34	0	534
04/11/2006	14	1.39	356.3	12.61	1016.61	77.34	0	483
04/11/2006	15	0.8	344.05	11.56	1016.97	80.45	0	406

04/11/2006	16	0.24	340.82	9.93	1017.26	85.52	0	289
04/11/2006	17	0.83	173.81	8.02	1017.45	93.63	0	121
04/11/2006	18	1.9	166.33	7.51	1017.7	96.37	0	68
04/11/2006	19	0.71	205.84	7.78	1017.43	93.69	0	119
04/11/2006	20	0.33	264.81	7.47	1017.33	95.32	0	88
04/11/2006	21	0.36	300.14	7.21	1017.31	97.7	0	42
04/11/2006	22	0.43	248.2	7	1017.44	98.62	0	25
04/11/2006	23	0.79	209.48	6.79	1017.59	98.57	0	26
04/11/2006	24	1.55	190.44	6.57	1017.72	98.6	0	26
05/11/2006	1	3.01	115.2	7.24	1018.74	90.97	0	172
05/11/2006	2	2.84	139.14	6.97	1018.88	90	0	191
05/11/2006	3	2.77	159.73	6.86	1018.78	89.56	0	200
05/11/2006	4	2.5	170.58	6.74	1018.81	90.04	0	190
05/11/2006	5	2.62	182.19	6.69	1018.68	90.78	0	175
05/11/2006	6	2.8	189.03	6.59	1018.76	92.07	0	149
05/11/2006	7	2.14	178.13	7.87	1018.08	91.79	0	157
05/11/2006	8	2.18	199.85	10.05	1018.24	85.26	0	295
05/11/2006	9	1.64	222.04	11.84	1018.27	78.25	0	458
05/11/2006	10	1.41	249.63	13.11	1018.01	75.59	0	527
05/11/2006	11	1.49	284.78	13.77	1018.04	74.35	0	561
05/11/2006	12	1.61	301.51	13.81	1018.03	74.26	0	563
05/11/2006	13	0.95	287.86	13.58	1018.11	75.2	0	539
05/11/2006	14	0.83	251.13	12.93	1018.17	76.26	0	510
05/11/2006	15	1.04	222.27	11.82	1017.99	78.64	0	449
05/11/2006	16	0.95	202.25	10.21	1017.94	82.95	0	346
05/11/2006	17	1.2	184.29	8.3	1017.77	87.98	0	234
05/11/2006	18	1.88	188.86	7.88	1017.37	88.61	0	221
05/11/2006	19	1.84	220.6	9.22	1016.52	92.91	0	136
05/11/2006	20	2.5	225.65	9	1016.15	93	0	134
05/11/2006	21	3.01	222.85	8.85	1015.77	93.18	0	130
05/11/2006	22	3.38	217.55	8.6	1015.46	92.64	0	141
05/11/2006	23	3.46	214.65	8.33	1015.27	92.76	0	138
05/11/2006	24	3.65	214.73	8.2	1015.1	92.45	4	144
06/11/2006	1	3.53	236.22	8.89	1015.11	96.68	1	62
06/11/2006	2	3.68	232.07	8.67	1014.73	96.34	10	69
06/11/2006	3	3.79	227.03	8.51	1014.43	95.53	10	84
06/11/2006	4	3.76	218.09	8.39	1014.24	94.41	10	106
06/11/2006	5	3.54	212.43	8.51	1014	92.68	10	140
06/11/2006	6	3.04	216.98	8.97	1014.01	90.46	10	185
06/11/2006	7	2.28	215.16	11.2	1013.83	91	10	177
06/11/2006	8	2.34	220.5	12.66	1013.79	86.24	10	280
06/11/2006	9	2.23	235.95	13.83	1013.69	82.5	10	366
06/11/2006	10	2.1	250.79	14.82	1013.5	78.78	10	456
06/11/2006	11	1.96	262.08	15.97	1013.23	76.63	8	513
06/11/2006	12	1.89	264.83	16.18	1013.01	75.97	0	530
06/11/2006	13	1.71	255.8	16.94	1012.85	76.7	2	515
06/11/2006	14	1.76	274.22	16.15	1012.97	78.04	7	479
06/11/2006	15	1.89	263.33	15.06	1012.72	80.45	5	418
06/11/2006	16	1.93	262.54	13.53	1012.8	84.62	5	318
06/11/2006	17	1.77	251.57	11.9	1012.85	88.76	1	225
06/11/2006	18	1.84	244.27	11.59	1012.69	90.79	0	182
06/11/2006	19	2.02	247.62	11.37	1012.6	91.9	2	159

06/11/2006	20	1.97	243.18	11.42	1012.71	92.35	4	150
06/11/2006	21	2.17	240.48	11.81	1012.7	91.05	7	177
06/11/2006	22	2.12	254.39	11.68	1012.93	94.01	9	117
06/11/2006	23	1.67	257.21	12.32	1013.35	91.78	9	162
06/11/2006	24	1.49	253.63	12.11	1013.78	91.99	7	158
07/11/2006	1	2.63	233.96	11.58	1012.74	98.95	7	20
07/11/2006	2	2.75	236.25	11.41	1012.88	98.94	9	20
07/11/2006	3	2.79	235.97	11.25	1012.95	98.89	10	21
07/11/2006	4	2.76	231.18	11.1	1013.36	98.82	10	22
07/11/2006	5	2.86	225	10.98	1013.65	98.8	10	23
07/11/2006	6	3.27	215.68	10.89	1013.66	98.79	10	23
07/11/2006	7	3.32	212.44	12.16	1014.14	97.67	10	45
07/11/2006	8	2.87	202.54	14.25	1013.74	91.81	4	164
07/11/2006	9	2.02	211.01	15.98	1013.5	86.67	0	278
07/11/2006	10	0.93	232.39	17.32	1013.57	82.32	0	381
07/11/2006	11	0.83	302.15	18.02	1013.79	80.58	0	424
07/11/2006	12	1.27	316.6	18.12	1013.71	80.09	0	436
07/11/2006	13	1.05	291.9	17.92	1014.32	80.37	0	429
07/11/2006	14	1.02	254.05	17.29	1013.91	81.61	0	397
07/11/2006	15	1.01	238.36	16.09	1013.74	84.65	0	324
07/11/2006	16	1.13	212.01	14.48	1013.95	89.55	0	212
07/11/2006	17	1.66	183.1	12.51	1014.21	96.87	0	61
07/11/2006	18	2.4	178.33	12.08	1014.22	96.76	0	63
07/11/2006	19	2.05	206.69	12.9	1014.64	98.95	0	20
07/11/2006	20	2.33	205.14	12.67	1014.39	98.81	0	23
07/11/2006	21	2.85	210.62	12.57	1014.59	98.81	7	23
07/11/2006	22	3.02	203.85	12.39	1014.61	98.75	0	24
07/11/2006	23	3.02	195.37	12.18	1014.85	98.65	0	26
07/11/2006	24	3.01	190.9	12.01	1015.17	98.38	0	31
08/11/2006	1	3.05	180.19	11.89	1015.11	97.87	0	41
08/11/2006	2	2.76	180.42	11.75	1015.1	97.63	0	45
08/11/2006	3	2.79	193.89	11.6	1015.4	97.8	0	42
08/11/2006	4	2.69	208.19	11.37	1015.67	97.92	0	40
08/11/2006	5	2.82	210.2	11.18	1015.78	98.01	0	38
08/11/2006	6	2.99	206.22	11.05	1015.82	97.87	0	41
08/11/2006	7	2.91	205.68	11.47	1015.93	96.63	0	65
08/11/2006	8	2.28	204.32	13.87	1016.09	90.39	0	194
08/11/2006	9	1.18	211.8	16.17	1016.38	86.98	0	271
08/11/2006	10	0.43	246.45	17.5	1016.46	82.79	0	370
08/11/2006	11	0.47	312.44	18.33	1016.55	80.36	0	431
08/11/2006	12	0.71	324.74	18.66	1016.7	80.02	0	440
08/11/2006	13	1.22	283.7	18.83	1017.7	81.2	0	412
08/11/2006	14	1.1	271.04	18.1	1017.72	82.72	0	374
08/11/2006	15	1.16	239.46	16.98	1017.7	85.74	0	301
08/11/2006	16	1.77	199.46	15.46	1017.39	90.87	1	186
08/11/2006	17	2.55	184.05	13.49	1017.09	97.54	6	48
08/11/2006	18	2.43	180.94	13.12	1017.03	97.26	0	53
08/11/2006	19	1.78	221.13	13.63	1016.97	98.86	6	22
08/11/2006	20	1.62	230.51	13.39	1016.76	98.75	0	24
08/11/2006	21	1.43	229.53	13.17	1016.83	98.85	2	22
08/11/2006	22	1.56	212.47	13.27	1016.72	98.95	3	20
08/11/2006	23	1.86	201.17	13.21	1016.63	98.95	4	20

08/11/2006	24	2.24	197.95	13.46	1016.61	98.7	5	25
09/11/2006	1	3.24	208.54	12.9	1016.94	98.95	5	20
09/11/2006	2	3.43	206.64	13.13	1016.97	98.94	5	20
09/11/2006	3	3.6	207.63	13.09	1016.85	98.95	5	20
09/11/2006	4	3.8	205.22	12.75	1016.36	98.95	4	20
09/11/2006	5	3.75	205.06	12.6	1015.99	98.95	10	20
09/11/2006	6	3.42	209.41	12.55	1015.97	98.95	9	20
09/11/2006	7	4.06	204.61	13.36	1016.31	97.71	5	44
09/11/2006	8	3.54	208.66	14.56	1016.33	91.21	5	177
09/11/2006	9	2.29	219.32	16.08	1016.45	85.96	3	294
09/11/2006	10	1.71	244.33	17.31	1016.12	85.31	0	312
09/11/2006	11	1.56	263.38	17.94	1015.84	83.05	1	365
09/11/2006	12	1.69	265.24	18.14	1015.59	82.16	2	387
09/11/2006	13	2.36	264.89	17.97	1017.28	83.02	5	366
09/11/2006	14	2.06	257.65	17.43	1016.71	84.43	5	332
09/11/2006	15	1.88	242.07	16.56	1015.95	87.33	7	265
09/11/2006	16	1.74	228.5	14.96	1015.52	92.89	3	143
09/11/2006	17	2.03	218.4	13.24	1015.06	98.75	2	24
09/11/2006	18	2.5	210.26	13.16	1014.42	98.95	0	20
09/11/2006	19	1.76	225.69	13.5	1013.5	98.89	0	22
09/11/2006	20	2.04	224.6	13.52	1013.44	98.95	2	20
09/11/2006	21	2.27	216.77	13.27	1013.31	98.95	1	20
09/11/2006	22	2.79	213.01	13.05	1013.08	98.95	1	20
09/11/2006	23	3.21	212.16	12.84	1012.75	98.95	6	20
09/11/2006	24	3.42	215.36	12.73	1012.61	98.6	10	27
10/11/2006	1	3.32	217.04	12.2	1012.77	97.79	0	43
10/11/2006	2	3.3	216	12.01	1012.33	96.75	0	63
10/11/2006	3	3.14	216.83	11.82	1012.2	95.6	0	85
10/11/2006	4	3.17	216.8	11.75	1012.11	94.79	0	101
10/11/2006	5	3.66	210.91	11.75	1011.57	94.19	10	113
10/11/2006	6	3.97	209.08	11.72	1011.18	93.9	10	119
10/11/2006	7	3.72	209.8	12.65	1011.22	93.35	0	131
10/11/2006	8	2.83	221.7	14.67	1011.17	88.93	0	226
10/11/2006	9	2.55	234.25	16.43	1010.96	84.09	0	337
10/11/2006	10	2.37	249.73	17.62	1010.68	81.42	0	403
10/11/2006	11	2.84	261.9	18.27	1010.32	81.09	1	413
10/11/2006	12	3.64	268.11	18.14	1010.09	83.79	4	349
10/11/2006	13	4.94	279.9	16.58	1010.13	88.57	7	237
10/11/2006	14	4.88	276.47	16.94	1009.95	88.37	1	242
10/11/2006	15	4.4	271.17	16.74	1009.01	89.95	1	208
10/11/2006	16	4.36	277.39	15.52	1008.92	94.93	2	101
10/11/2006	17	4.03	280.58	14.73	1008.76	98.52	10	29
10/11/2006	18	4.23	289.64	14.9	1008.39	98.33	9	33
10/11/2006	19	4.59	291.76	14.9	1008.96	98.24	8	35
10/11/2006	20	5.01	298.25	14.82	1009.14	98.89	9	22
10/11/2006	21	5.31	305.73	15.06	1008.93	98.79	10	24
10/11/2006	22	6.02	313.99	15.16	1008.59	98.62	10	27
10/11/2006	23	8.54	21.64	14.88	1008.96	98.3	10	33
10/11/2006	24	7.66	30.41	13.3	1009.24	97.16	0	55
11/11/2006	1	7.32	13.18	12.34	1010.29	97	0	58
11/11/2006	2	8.21	13.31	11.97	1010.81	95.88	0	80
11/11/2006	3	8.81	17.98	11.66	1011.16	95.2	0	93

11/11/2006	4	8.59	21.79	11.33	1011.39	94.41	0	108
11/11/2006	5	7.92	22.49	11.1	1011.61	93.91	0	118
11/11/2006	6	7.06	23.26	10.88	1011.68	94.11	0	114
11/11/2006	7	7.82	22.96	11.65	1013.19	87.94	0	241
11/11/2006	8	8.38	20.84	12.76	1012.98	84.73	0	313
11/11/2006	9	8	18.05	13.57	1012.85	81.91	0	379
11/11/2006	10	7.2	12.76	14.24	1013.03	80.52	0	413
11/11/2006	11	6.19	10.8	14.71	1013.15	79.25	0	445
11/11/2006	12	5.1	8.58	14.96	1013.04	78.14	0	472
11/11/2006	13	4.2	349.01	13.77	1013.85	80.08	0	422
11/11/2006	14	3.55	331.78	13.27	1013.38	81.43	0	389
11/11/2006	15	3.49	308.48	12.34	1013.12	83.56	0	338
11/11/2006	16	3.49	285.11	11.1	1012.95	87.98	0	240
11/11/2006	17	3.47	259.53	9.7	1012.52	93.63	0	122
11/11/2006	18	3.6	248.29	9.35	1012.31	94.91	0	97
11/11/2006	19	3.28	283.74	10.78	1012.37	93.09	0	134
11/11/2006	20	3.96	279.75	10.67	1012.03	96.1	0	75
11/11/2006	21	4.32	267.35	10.55	1011.46	97.56	0	46
11/11/2006	22	4.32	254.84	10.29	1011.17	98.88	0	21
11/11/2006	23	4.11	244	10	1011.08	98.89	0	21
11/11/2006	24	4.17	235.85	9.58	1010.88	98.95	3	20
12/11/2006	1	4.36	241.02	9.75	1010.61	94.68	10	102
12/11/2006	2	4.35	245.73	9.63	1010.32	93.68	10	121
12/11/2006	3	4.39	249.63	9.47	1010.03	94.55	5	104
12/11/2006	4	4.54	250.85	9.37	1009.68	95.91	10	77
12/11/2006	5	4.24	239.57	9.12	1009.02	97.24	10	52
12/11/2006	6	4.12	233.99	8.95	1008.57	98.25	10	33
12/11/2006	7	3.98	212.05	10.43	1007.73	94.46	10	107
12/11/2006	8	3.45	208.35	12.4	1007.11	89.02	10	220
12/11/2006	9	2.36	230.32	14.31	1006.98	84.14	10	331
12/11/2006	10	2.06	239.94	15.45	1006.53	79.61	8	439
12/11/2006	11	1.96	234.77	16.14	1005.85	77.15	10	501
12/11/2006	12	1.92	223.94	16.36	1005.24	75.89	10	533
12/11/2006	13	2.23	238.38	15.93	1005.26	76.08	10	527
12/11/2006	14	2.46	240.31	15.53	1004.5	78.45	8	467
12/11/2006	15	2.51	241.7	14.76	1003.56	82.13	1	378
12/11/2006	16	2.31	229.56	13.41	1002.86	87.41	2	256
12/11/2006	17	2.69	208.66	11.86	1001.99	91.87	5	160
12/11/2006	18	3.51	195.38	11.82	1001.07	91.67	5	164
12/11/2006	19	3.68	190.64	11.65	1000.36	92.03	5	157
12/11/2006	20	3.79	187.13	11.57	1000.09	92.32	10	151
12/11/2006	21	3.86	214.97	12.92	999.84	88.87	10	224
12/11/2006	22	4.91	246.62	13.38	999.49	91.88	10	162
12/11/2006	23	6.15	254.83	13.17	999.27	94.96	10	99
12/11/2006	24	6.31	253.61	12.92	999.48	97.07	10	57
13/11/2006	1	6.16	254.95	14.58	998.02	96.2	10	75
13/11/2006	2	6.5	262.04	14.72	997.93	95.47	10	90
13/11/2006	3	5.79	267.73	14.76	997.63	94.99	10	100
13/11/2006	4	4.77	268.32	14.72	997.51	95.76	10	84
13/11/2006	5	3.9	266.32	14.62	997.35	96.3	10	73
13/11/2006	6	3.58	268.4	14.64	997.29	96.01	10	79
13/11/2006	7	5.2	264.37	14.93	998.05	94.06	10	119

13/11/2006	8	4.56	268.74	15.19	998.36	93.64	9	128
13/11/2006	9	3.74	269.39	15.58	998.61	92.75	7	146
13/11/2006	10	2.98	272.11	16.96	998.79	89.07	8	227
13/11/2006	11	2.76	275.4	17.04	999.19	88.58	8	238
13/11/2006	12	2.67	274.94	18.29	999.54	85.2	7	317
13/11/2006	13	3.57	258.85	18.2	1000.22	84.25	7	338
13/11/2006	14	3.21	270.71	18.26	1000.76	84.28	5	338
13/11/2006	15	3.15	270.18	17.45	1001.01	86.88	5	276
13/11/2006	16	2.4	265.69	16.08	1001.5	91.25	7	179
13/11/2006	17	2.03	239.76	14.91	1001.69	94.64	3	107
13/11/2006	18	2.32	210.33	14.66	1001.85	95.08	1	98
13/11/2006	19	1.33	195.71	14.03	1003.08	98.84	0	23
13/11/2006	20	1.95	195.18	13.85	1003.44	98.82	0	23
13/11/2006	21	3.03	187.41	13.72	1003.9	98.94	0	21
13/11/2006	22	4.5	181.53	13.39	1004.24	98.94	0	21
13/11/2006	23	5.02	173.6	13.06	1004.56	98.69	0	25
13/11/2006	24	5.09	170.96	12.79	1004.68	98.25	0	34
14/11/2006	1	3.66	156.8	12.36	1004.97	96.48	0	68
14/11/2006	2	3.76	162.34	12.07	1004.89	95.68	0	84
14/11/2006	3	3.73	163.95	11.77	1005.07	95.16	0	94
14/11/2006	4	3.61	169.62	11.55	1005.52	95.95	0	78
14/11/2006	5	3.65	176.7	11.43	1005.69	96.52	0	67
14/11/2006	6	3.7	182.94	11.36	1005.79	97.06	0	56
14/11/2006	7	3.95	169.34	11.96	1006.39	96.5	0	68
14/11/2006	8	3.33	170.68	13.89	1006.92	90.82	0	185
14/11/2006	9	2.17	184.24	15.99	1007.43	85.28	0	309
14/11/2006	10	0.75	230.98	17.45	1007.73	80.08	0	434
14/11/2006	11	1.14	282.69	18.25	1008.16	78.7	0	471
14/11/2006	12	1.16	274.44	18.5	1008.5	78.51	10	476
14/11/2006	13	1.38	305.88	18.3	1009.7	78.69	0	471
14/11/2006	14	0.86	266.01	17.62	1009.96	80.65	6	421
14/11/2006	15	1.51	211.16	16.53	1009.86	83.63	10	348
14/11/2006	16	1.92	186.57	14.94	1009.92	87.42	10	259
14/11/2006	17	1.94	173.2	12.92	1010.06	91.63	10	166
14/11/2006	18	1.71	174.29	12.58	1010.15	91.48	8	169
14/11/2006	19	2.24	187.44	13.21	1010.04	98.32	3	33
14/11/2006	20	2.8	192.8	12.99	1010.35	98.3	0	33
14/11/2006	21	3.09	197.32	12.84	1010.74	98.23	0	34
14/11/2006	22	3.21	200.01	12.68	1010.95	98.09	0	37
14/11/2006	23	3.42	198.38	12.53	1011.24	97.96	0	39
14/11/2006	24	3.58	194.39	12.4	1011.54	97.86	0	41
15/11/2006	1	3.41	202.43	12.19	1010.19	98.69	0	25
15/11/2006	2	3.27	208.68	12.07	1010.69	98.72	0	25
15/11/2006	3	3.28	208.6	11.96	1011.04	98.68	0	25
15/11/2006	4	3.57	203.62	11.91	1011.08	98.72	0	24
15/11/2006	5	3.66	198.83	11.74	1010.99	98.46	0	29
15/11/2006	6	3.59	197.53	11.6	1011.06	98.05	0	37
15/11/2006	7	3.53	193.25	12.02	1011.83	98.95	0	20
15/11/2006	8	2.67	190.8	14.18	1011.63	93.09	0	138
15/11/2006	9	1.2	181.43	16.29	1011.54	87.94	0	251
15/11/2006	10	0.48	103.17	17.65	1011.6	83.94	0	344
15/11/2006	11	0.85	57.06	18.45	1011.57	81.68	0	399

15/11/2006	12	1.13	47.15	18.71	1011.49	81.3	0	409
15/11/2006	13	0.34	26.57	18.24	1012.03	81.58	0	401
15/11/2006	14	0.36	102.88	17.6	1011.82	83.14	0	362
15/11/2006	15	0.69	132.66	16.48	1011.68	86.45	0	284
15/11/2006	16	1.1	140.53	14.92	1011.67	91.6	0	170
15/11/2006	17	1.69	146.31	13.07	1011.59	98.73	0	25
15/11/2006	18	1.99	146.71	12.69	1011.58	98.95	0	20
15/11/2006	19	2.31	150.78	13.43	1011.76	98.48	0	29
15/11/2006	20	2.64	152.95	13.42	1011.45	98.59	0	27
15/11/2006	21	2.66	152.95	13.46	1010.99	98.57	0	28
15/11/2006	22	2.57	155.92	13.41	1010.66	98.28	0	33
15/11/2006	23	2.49	168.64	13.38	1010.39	98.14	0	36
15/11/2006	24	2.47	177.68	13.34	1010.27	98.11	0	37
16/11/2006	1	2.35	181.95	13.27	1010.27	98.14	0	36
16/11/2006	2	2.4	181.67	13.17	1010.31	98.16	0	36
16/11/2006	3	2.63	184.37	13.07	1010.35	97.97	0	39
16/11/2006	4	2.89	185.75	12.99	1010.44	97.79	0	43
16/11/2006	5	3.08	186.16	12.92	1010.59	97.87	0	41
16/11/2006	6	3.15	186.92	12.87	1010.78	98.06	0	37
16/11/2006	7	3.24	187.8	13.03	1010.96	97.84	5	42
16/11/2006	8	2.59	191.35	15.21	1011.01	92.3	10	155
16/11/2006	9	1.19	202.69	17.51	1011.12	88.01	10	251
16/11/2006	10	0.24	292.25	19.08	1011.13	83.02	9	369
16/11/2006	11	0.65	20.66	19.91	1011.06	80.94	1	422
16/11/2006	12	1.1	35.42	20.33	1010.94	80.24	0	440
16/11/2006	13	1.49	11.23	20.38	1010.13	81.57	9	408
16/11/2006	14	1.22	11.86	19.76	1010.09	83.03	10	371
16/11/2006	15	0.72	31.92	18.74	1009.72	86.3	10	292
16/11/2006	16	0.78	90.73	17.31	1009.43	91.21	10	181
16/11/2006	17	1.36	99.74	16.01	1009.13	95.13	10	98
16/11/2006	18	1.48	107.33	16.49	1008.96	92.5	10	153
16/11/2006	19	2.37	157.12	15.36	1010.11	97.93	0	41
16/11/2006	20	2.88	160.56	15.2	1009.98	98.95	0	21
16/11/2006	21	3.21	157.11	15.2	1009.58	98.95	0	21
16/11/2006	22	3.09	158.16	15.19	1009.38	98.92	0	21
16/11/2006	23	3.03	168.95	15.1	1009.26	98.41	0	31
16/11/2006	24	3.03	182.46	14.89	1009.45	98.52	0	29
17/11/2006	1	2.65	164.71	14.37	1009.06	98.87	0	22
17/11/2006	2	2.71	171.72	14.24	1009.05	98.94	0	21
17/11/2006	3	2.92	173.31	14.09	1008.7	98.91	0	21
17/11/2006	4	3.06	175.5	13.93	1008.51	98.54	0	28
17/11/2006	5	3.25	170.97	13.82	1008.24	97.65	0	46
17/11/2006	6	3.36	170.57	13.72	1008.02	97.55	0	48
17/11/2006	7	3.35	164.22	14.11	1008.74	97.77	0	44
17/11/2006	8	3.11	159.12	15.78	1008.44	92.99	0	142
17/11/2006	9	2.09	164.17	17.93	1008.52	88.17	0	249
17/11/2006	10	1.26	188.19	19.44	1008.59	81.73	0	401
17/11/2006	11	0.59	248.2	20.4	1008.57	79.44	0	460
17/11/2006	12	0.53	356.76	20.83	1008.47	78.15	0	494
17/11/2006	13	1.24	16.39	20.64	1008.91	78.78	0	478
17/11/2006	14	1	55.99	19.99	1008.72	79.61	0	455
17/11/2006	15	1.09	82.61	18.92	1008.55	82.23	0	388

17/11/2006	16	1.33	100.38	17.47	1008.45	88.21	0	247
17/11/2006	17	2.04	126.81	15.85	1008.25	93.4	0	133
17/11/2006	18	2.33	142.69	15.77	1008.05	95.46	0	91
17/11/2006	19	3.51	162.96	16.52	1008.12	98.33	0	33
17/11/2006	20	3.74	177.55	16.5	1008.15	97.63	8	47
17/11/2006	21	3.82	175.5	16.32	1007.98	96.8	7	64
17/11/2006	22	3.9	168.46	16.09	1007.87	96.75	10	65
17/11/2006	23	3.84	166.9	15.82	1007.71	97.02	8	59
17/11/2006	24	3.94	167.09	15.52	1007.56	97.96	10	40
18/11/2006	1	3.79	167.8	15.26	1007.19	98.55	0	29
18/11/2006	2	3.8	164.9	15.11	1007.08	98.61	0	27
18/11/2006	3	3.71	162.59	15.02	1007.01	98.61	8	27
18/11/2006	4	3.68	162.3	15.03	1006.98	98.4	8	31
18/11/2006	5	3.66	163.8	15.04	1006.9	98.34	10	33
18/11/2006	6	3.58	168.06	14.9	1006.93	98.91	10	21
18/11/2006	7	3.35	179.49	14.38	1007.64	98.77	10	24
18/11/2006	8	3.05	173.6	16.17	1007.67	92.98	10	142
18/11/2006	9	1.95	177.94	18.18	1007.74	88.91	5	233
18/11/2006	10	0.96	187.2	19.63	1007.84	83.76	5	354
18/11/2006	11	0.36	121.5	19.99	1007.87	78.9	10	472
18/11/2006	12	0.96	67.98	20.04	1008.09	78.29	10	488
18/11/2006	13	1.19	69.89	19.84	1008.27	78.54	10	481
18/11/2006	14	0.89	80.33	19.32	1008.4	79.65	10	451
18/11/2006	15	0.38	97.5	18.45	1008.8	82.2	10	387
18/11/2006	16	0.54	212.8	17.3	1009.2	87.91	10	253
18/11/2006	17	1.5	222.84	15.87	1009.66	90.62	10	192
18/11/2006	18	2.38	219.71	15.56	1010.09	94.04	10	120
18/11/2006	19	2.69	223.79	15.76	1010.41	98.85	10	23
18/11/2006	20	2.96	226.92	15.75	1010.35	98.95	10	21
18/11/2006	21	3.26	236.75	15.81	1010.4	98.95	10	21
18/11/2006	22	3.81	251.95	15.92	1010.73	98.47	10	30
18/11/2006	23	4.43	252.67	16.04	1010.73	98.95	10	21
18/11/2006	24	4.87	254.14	16.79	1010.95	98.29	10	34
19/11/2006	1	3.78	254.35	14.95	1011.03	98.83	10	23
19/11/2006	2	3.93	258.69	15.01	1011.15	98.95	10	21
19/11/2006	3	4.24	261.32	15.16	1011.12	98.95	10	21
19/11/2006	4	4.49	258.82	15.37	1011.08	98.59	10	28
19/11/2006	5	4.59	258.3	15.36	1011.11	98.47	5	30
19/11/2006	6	4.49	253.7	15.35	1010.99	98.68	6	26
19/11/2006	7	4.7	256.35	14.58	1011.39	98.94	3	21
19/11/2006	8	4.47	261.91	15.88	1011.45	95.73	4	85
19/11/2006	9	4.3	270.53	16.42	1011.4	94.24	6	116
19/11/2006	10	3.99	278.8	16.83	1011.18	92.42	5	155
19/11/2006	11	4.22	286.93	18.05	1011.29	89.01	1	230
19/11/2006	12	4.24	286.3	17.6	1011.33	90.05	4	207
19/11/2006	13	5	279.2	16.15	1012.25	92.67	10	149
19/11/2006	14	4.41	284.57	15.9	1012.2	94.25	10	116
19/11/2006	15	3.91	286.17	15.72	1011.96	95.02	8	100
19/11/2006	16	3.5	283.56	15.47	1011.82	95.49	5	90
19/11/2006	17	3.42	283.18	15.08	1011.76	96.61	2	67
19/11/2006	18	3.27	277.91	14.26	1011.64	98.95	1	20
19/11/2006	19	2.91	271.57	14.65	1011.05	98.95	1	21

19/11/2006	20	2.99	265.59	14.68	1011.06	98.95	3	21
19/11/2006	21	3.11	262.6	14.8	1011.15	98.95	3	21
19/11/2006	22	3.02	258.54	15.04	1011.04	98.89	3	22
19/11/2006	23	3	258.47	14.88	1010.81	98.83	3	23
19/11/2006	24	2.92	249.77	14.97	1010.62	98.89	4	22
20/11/2006	1	3.81	238.31	13.07	1010.35	98.95	5	20
20/11/2006	2	3.68	239.68	13.18	1010.26	98.95	7	20
20/11/2006	3	3.58	238.49	13.44	1010.09	98.04	8	38
20/11/2006	4	3.46	228.63	13.86	1009.82	97.37	8	51
20/11/2006	5	3.66	219.69	13.91	1009.51	97.19	8	55
20/11/2006	6	3.65	217.43	13.83	1009.25	97.45	7	50
20/11/2006	7	3.65	220.11	13.74	1009.04	98.59	10	27
20/11/2006	8	3.42	221.09	14.73	1009.23	94.84	10	103
20/11/2006	9	2.63	219.75	15.5	1008.97	91.07	10	182
20/11/2006	10	1.55	220.04	16.13	1008.64	88.2	10	245
20/11/2006	11	1.06	232.27	17.1	1008.34	85.78	10	300
20/11/2006	12	1.01	244.2	17.69	1008.06	83.96	10	344
20/11/2006	13	1.67	278.28	17.62	1008.98	83.41	10	356
20/11/2006	14	1.35	273.81	17.03	1008.83	84.92	10	320
20/11/2006	15	1.08	242.96	15.89	1008.43	88.33	10	241
20/11/2006	16	1.55	194.57	14.33	1008.12	93.78	10	124
20/11/2006	17	2.43	183.3	12.75	1007.81	98.78	10	23
20/11/2006	18	2.44	190.39	12.52	1007.51	98.37	10	31
20/11/2006	19	0.66	257.66	13.79	1006.66	98.87	10	22
20/11/2006	20	1.52	268.49	13.55	1006.54	98.95	10	20
20/11/2006	21	2.04	231.95	13.39	1006.34	98.96	10	20
20/11/2006	22	3.08	202.91	13.26	1005.88	98.96	10	20
20/11/2006	23	3.34	209.25	13.21	1005.61	98.95	10	20
20/11/2006	24	3.66	230.21	13.44	1005.34	98.77	10	24
21/11/2006	1	3.27	218.8	12.68	1005.62	98.95	7	20
21/11/2006	2	3.67	215.12	12.5	1005.36	98.95	1	20
21/11/2006	3	4.18	209.81	12.45	1004.84	98.96	6	20
21/11/2006	4	4.63	211.66	13.27	1004.41	98.11	9	37
21/11/2006	5	4.55	210.34	13.58	1003.91	96.98	9	59
21/11/2006	6	4.39	206.21	13.36	1003.34	97.8	7	43
21/11/2006	7	3.66	208.74	12.6	1003.63	98.95	0	20
21/11/2006	8	3.35	210.47	14.36	1003.19	94.16	9	116
21/11/2006	9	2.53	225.64	16.24	1002.93	89.41	10	218
21/11/2006	10	2.17	246.97	17.48	1002.76	85.9	10	299
21/11/2006	11	2.23	259.95	18.14	1002.51	84.07	10	342
21/11/2006	12	2.21	263.52	18.41	1002.17	83.93	10	346
21/11/2006	13	2.13	250.55	18.07	1002.41	84.47	10	333
21/11/2006	14	2.22	241.12	17.56	1001.69	85.95	10	298
21/11/2006	15	1.96	239.24	16.55	1001.23	88.95	10	229
21/11/2006	16	1.89	242.21	15.33	1000.69	92.77	10	146
21/11/2006	17	1.71	237.14	14.7	1000.25	94.32	10	113
21/11/2006	18	1.94	233.19	14.46	999.68	95.01	10	99
21/11/2006	19	2.26	228.05	14.97	999.32	98.95	8	21
21/11/2006	20	2.68	244.78	14.53	998.99	98.96	0	20
21/11/2006	21	4.25	252.46	14.45	998.41	98.96	2	20
21/11/2006	22	5.92	254.93	14.3	998.22	98.63	2	27
21/11/2006	23	7.12	256.35	14.32	997.8	97.82	7	43

21/11/2006	24	7.12	257.51	14.59	997.34	95.79	7	83
22/11/2006	1	6.16	252.04	14.12	996.69	97.31	4	53
22/11/2006	2	5.43	239.71	13.63	996.19	98.96	10	20
22/11/2006	3	4.66	221.87	13.36	995.75	98.5	10	29
22/11/2006	4	4.11	208.31	13.49	995.42	96.18	10	75
22/11/2006	5	3.89	192.03	13.63	994.83	94.43	7	110
22/11/2006	6	4.28	182.95	13.46	994.22	95.12	10	96
22/11/2006	7	5.02	197.64	13.26	993.76	97.23	10	54
22/11/2006	8	4.89	206.98	14.98	993.3	93.05	10	140
22/11/2006	9	3.82	217.44	17.03	992.55	88.72	10	235
22/11/2006	10	3.86	231.2	18.19	991.88	84.04	10	343
22/11/2006	11	3.79	222.44	18.57	990.99	82.36	10	384
22/11/2006	12	3.57	219.89	17.46	990.58	85.79	10	301
22/11/2006	13	2.36	272.91	16.02	989.16	87.83	10	252
22/11/2006	14	0.71	178.39	16	988.85	88.73	10	233
22/11/2006	15	1.72	161.35	15.61	988.24	91.71	10	168
22/11/2006	16	2.06	207.19	15.07	987.62	92.8	10	145
22/11/2006	17	3.03	214.79	14.55	987.44	95.39	10	91
22/11/2006	18	6.99	265.15	14.48	987.63	95.25	10	94
22/11/2006	19	8.78	258.43	14	989.34	96.45	5	70
22/11/2006	20	9.66	262.09	13.87	989.86	95.65	2	86
22/11/2006	21	9.35	262.32	14.01	989.73	93.48	10	130
22/11/2006	22	9.69	268.29	13.95	989.84	92.13	10	157
22/11/2006	23	9.05	272.15	13.89	989.85	91.73	10	166
22/11/2006	24	9.16	277.34	13.94	989.91	92.18	10	156
23/11/2006	1	8.18	283.14	14.33	990.21	90.03	10	202
23/11/2006	2	8.49	282.73	14.11	990.65	89.86	10	205
23/11/2006	3	9.23	286.49	14.13	990.63	89.05	10	222
23/11/2006	4	9.23	286.04	13.94	991.05	88.26	10	239
23/11/2006	5	8.75	285.93	13.96	991.17	89.36	10	216
23/11/2006	6	8.76	290.03	14.04	991.24	91.99	10	160
23/11/2006	7	6.75	296.3	13.79	992.1	90.77	10	185
23/11/2006	8	7.49	305.39	14.13	992.9	89.51	10	213
23/11/2006	9	7.68	309.61	14.63	993.55	86.72	8	274
23/11/2006	10	7.74	304.74	15.39	994	83.52	2	347
23/11/2006	11	7.84	300.32	15.94	994.47	82.65	1	369
23/11/2006	12	7.93	296.44	16.05	994.76	82.28	5	378
23/11/2006	13	5.2	288.75	16.02	995.21	85.18	0	311
23/11/2006	14	4.5	283.48	15.65	995.32	86.27	7	286
23/11/2006	15	4.27	278.07	14.79	995.64	89.11	10	222
23/11/2006	16	4.24	271.89	13.57	996.25	93.32	10	132
23/11/2006	17	4.3	268.67	12.44	996.81	97.67	10	45
23/11/2006	18	4.4	267	12.52	997.22	97.71	3	44
23/11/2006	19	4.77	291.89	14.07	998.18	91.34	10	174
23/11/2006	20	4.29	288.35	14.02	998.38	92.44	10	151
23/11/2006	21	4.12	280.49	14.35	998.85	90.84	10	185
23/11/2006	22	3.86	270.89	13.38	998.95	94.76	2	103
23/11/2006	23	3.64	264.32	12.93	999.33	98.93	8	21
23/11/2006	24	3.42	250.72	12.85	999.51	98.52	7	29
24/11/2006	1	4.24	226.05	11.93	1000.3	98.01	0	38
24/11/2006	2	4.41	227.11	11.83	1000.48	98.8	0	23
24/11/2006	3	4.25	222.9	11.78	1000.47	98.91	10	21

24/11/2006	4	3.99	214.8	11.73	1000.74	98.8	0	23
24/11/2006	5	3.98	208.82	11.73	1001.01	98.75	1	24
24/11/2006	6	4.08	202.17	11.73	1001.27	98.63	1	26
24/11/2006	7	3.31	193.99	11.82	1002.32	98.88	0	21
24/11/2006	8	2.41	187.86	13.79	1002.88	92.9	0	141
24/11/2006	9	1.83	175.94	15.93	1003	88.01	0	248
24/11/2006	10	1.34	151.53	17.32	1003.28	83.49	0	353
24/11/2006	11	0.85	115.06	18.21	1003.52	81.3	0	408
24/11/2006	12	0.97	91.18	18.56	1003.86	80.26	0	434
24/11/2006	13	0.43	66.45	18.66	1004.88	80.35	0	432
24/11/2006	14	0.72	67.01	18.06	1004.98	81.7	3	398
24/11/2006	15	0.93	82.57	16.89	1004.59	84.52	0	329
24/11/2006	16	1.02	103.08	15.56	1004.46	90.14	0	202
24/11/2006	17	1.17	96.88	13.82	1004.66	93.1	5	137
24/11/2006	18	1.37	100.08	13.47	1005.08	95.5	0	88
24/11/2006	19	2.82	162.46	13.99	1005.62	96.66	0	65
24/11/2006	20	3.33	165.92	13.89	1005.49	97.34	0	52
24/11/2006	21	3.14	169.73	13.8	1005.52	97.67	0	45
24/11/2006	22	2.82	172.88	13.68	1005.75	97.97	0	39
24/11/2006	23	3	172.92	13.63	1005.74	98	1	39
24/11/2006	24	3.17	179.1	13.55	1005.77	98.12	0	37
25/11/2006	1	3.08	166.68	13.26	1005.59	97.16	1	55
25/11/2006	2	3.02	158.87	13.16	1005.7	97.37	10	51
25/11/2006	3	3.12	161.51	13.08	1005.87	97	10	58
25/11/2006	4	3.12	165.16	13	1006.13	97.27	10	53
25/11/2006	5	3.34	163.63	12.93	1006.2	98.08	10	37
25/11/2006	6	3.54	166.79	12.87	1006.11	97.97	10	39
25/11/2006	7	2.81	168.73	13.29	1007.49	97.87	10	41
25/11/2006	8	2.36	161.49	15.02	1007.51	92.63	10	148
25/11/2006	9	1.51	148.52	17.18	1007.49	88.92	10	231
25/11/2006	10	1.21	130.29	18.64	1007.31	83.81	10	350
25/11/2006	11	1.53	105.12	19.47	1007.06	81.94	8	396
25/11/2006	12	1.82	103.65	19.75	1006.5	81.53	4	407
25/11/2006	13	1.95	114.86	19.46	1006.58	82.6	10	380
25/11/2006	14	2.07	114.58	18.82	1006.78	84.04	10	345
25/11/2006	15	2.13	125.63	17.77	1006.98	87.08	10	273
25/11/2006	16	1.89	148.41	16.38	1007.1	90.78	10	189
25/11/2006	17	2.19	167.36	15.15	1007.22	94.75	0	105
25/11/2006	18	2.75	171.63	14.77	1007.29	95.8	0	83
25/11/2006	19	2.19	169.77	15.53	1008.43	98.87	0	22
25/11/2006	20	2.93	174.52	15.33	1008.41	98.95	0	21
25/11/2006	21	3.04	169.76	15.22	1008.3	98.95	0	21
25/11/2006	22	3.21	170.3	15.15	1008.34	98.95	0	21
25/11/2006	23	2.88	174.82	15.04	1008.37	98.95	0	21
25/11/2006	24	2.49	185.53	14.86	1008.5	98.91	0	21
26/11/2006	1	2.51	178.86	14.14	1008.16	98.91	0	21
26/11/2006	2	2.35	179.27	14.02	1008.18	98.89	0	22
26/11/2006	3	2.2	197.45	13.83	1008.32	98.79	0	24
26/11/2006	4	2.08	195.64	13.65	1008.32	98.6	10	27
26/11/2006	5	2.07	192.56	13.55	1008.23	98.45	10	30
26/11/2006	6	2.25	197.63	13.45	1008.13	98.31	10	33
26/11/2006	7	3.07	189.19	13.37	1008.75	98.38	0	31

26/11/2006	8	2.52	183.65	15.26	1008.53	94	0	120
26/11/2006	9	1.13	175.45	17.43	1008.56	90.17	0	204
26/11/2006	10	0.98	69.17	18.97	1008.35	85.59	0	309
26/11/2006	11	1.93	50.88	19.9	1008.17	83.15	0	369
26/11/2006	12	2.28	40.55	20.39	1008.12	82.28	0	391
26/11/2006	13	2.17	25.38	20.25	1009.28	82.86	0	377
26/11/2006	14	1.93	25.77	19.68	1009.19	85.08	1	323
26/11/2006	15	1.27	28.18	18.46	1009.41	89.19	1	227
26/11/2006	16	0.77	98.24	16.84	1009.49	94.14	1	119
26/11/2006	17	2.3	156.44	15.39	1009.69	96.2	0	75
26/11/2006	18	3.69	166.04	14.74	1009.96	95.96	0	80
26/11/2006	19	4.43	160.34	15.62	1009.28	98.39	4	32
26/11/2006	20	5.31	167.82	15.37	1009.8	98.95	2	21
26/11/2006	21	5.31	159.82	15.09	1009.45	98.95	1	21
26/11/2006	22	5.13	156.93	15.1	1009.71	98.46	2	30
26/11/2006	23	5.03	157.46	14.92	1009.76	98.95	2	21
26/11/2006	24	4.89	160.05	14.41	1009.73	98.95	0	20
27/11/2006	1	3.72	147.64	12.83	1010.9	98.3	0	33
27/11/2006	2	3.57	144.8	12.64	1010.91	97.8	0	42
27/11/2006	3	3.27	149.28	12.41	1010.66	98.64	0	26
27/11/2006	4	3.11	154.09	12.25	1010.69	98.91	0	21
27/11/2006	5	3	154.97	12.13	1010.61	98.94	0	20
27/11/2006	6	2.84	154.07	12.03	1010.51	98.91	0	21
27/11/2006	7	3.27	159.79	12.53	1010.18	98.95	0	20
27/11/2006	8	2.61	151.86	13.94	1010.23	94.22	0	114
27/11/2006	9	1.67	122.55	16.1	1010.33	89.19	0	223
27/11/2006	10	1.9	93.01	17.43	1010.11	84.11	0	339
27/11/2006	11	1.91	77.28	18.3	1009.72	81.83	0	395
27/11/2006	12	2.14	70.89	18.65	1009.4	80.68	0	424
27/11/2006	13	2.5	51.02	18.24	1010.56	79.96	0	440
27/11/2006	14	2.44	50.64	17.67	1010.41	81.57	0	400
27/11/2006	15	2.33	53.92	16.58	1010.33	84.85	0	320
27/11/2006	16	2.23	57.8	15.12	1010.34	89.88	0	206
27/11/2006	17	2.19	78.43	13.57	1010.41	93.43	4	130
27/11/2006	18	1.69	109.4	13.36	1010.42	92.74	10	144
27/11/2006	19	2.52	152.32	13.81	1010.92	97.31	0	53
27/11/2006	20	2.88	162.01	13.46	1010.71	98.04	0	38
27/11/2006	21	2.82	156.8	13.28	1010.49	98.54	4	28
27/11/2006	22	2.54	152.33	13.22	1010.48	98.7	10	25
27/11/2006	23	2.43	153.33	13.19	1010.27	98.76	10	24
27/11/2006	24	2.37	154.52	13.16	1010.07	98.36	10	32
28/11/2006	1	2.13	144.15	12.99	1010.85	95.67	10	85
28/11/2006	2	1.96	142.25	12.86	1010.78	94.83	10	101
28/11/2006	3	1.89	147.32	12.48	1010.18	96.53	4	67
28/11/2006	4	1.91	162.32	12.29	1010.09	97.13	5	55
28/11/2006	5	1.95	171.45	12.16	1009.8	97.68	8	45
28/11/2006	6	2.13	169.17	12.12	1009.32	97.88	4	41
28/11/2006	7	2.63	149.34	12.17	1009.63	97.73	9	44
28/11/2006	8	2.31	144.52	13.73	1009.27	92.69	10	146
28/11/2006	9	1.59	122.39	15.72	1009.21	87.14	10	267
28/11/2006	10	1.45	96.34	17.02	1009.09	83.51	10	352
28/11/2006	11	1.72	83	17.88	1008.89	81.62	10	399

28/11/2006	12	1.94	88.23	18.21	1008.66	81.15	10	411
28/11/2006	13	2.05	84.96	17.88	1009.52	81.16	10	410
28/11/2006	14	1.99	85.98	17.44	1009.37	82.34	10	381
28/11/2006	15	2.09	93.56	16.4	1009.06	85.05	5	315
28/11/2006	16	2.05	104.37	14.8	1008.99	89.58	1	212
28/11/2006	17	2.04	119.08	13.38	1008.95	93.09	3	137
28/11/2006	18	2.04	136.19	13.03	1008.82	95.56	4	87
28/11/2006	19	3.08	152.77	14.08	1009.03	98.78	8	24
28/11/2006	20	3.24	150.83	14.02	1009	97.92	10	41
28/11/2006	21	3.24	154.62	13.82	1008.83	97.24	10	54
28/11/2006	22	3.24	159.94	13.56	1008.52	96.96	9	59
28/11/2006	23	3.3	160.91	13.17	1008.18	97.85	4	42
28/11/2006	24	3.36	163.77	12.84	1007.97	98.42	3	30
29/11/2006	1	3.01	153.35	12.54	1009.2	97.94	7	40
29/11/2006	2	2.93	153.7	12.28	1009.09	97.55	9	47
29/11/2006	3	2.8	158.01	12	1008.98	97.41	6	50
29/11/2006	4	2.69	156.3	11.72	1008.88	97.32	0	51
29/11/2006	5	2.71	159.02	11.54	1008.8	97.64	2	45
29/11/2006	6	2.73	165.15	11.41	1008.63	98.16	10	35
29/11/2006	7	2.59	180	12.09	1009.08	98.95	10	20
29/11/2006	8	2.25	180	13.72	1008.86	94.51	10	108
29/11/2006	9	1.12	191.31	15.57	1008.93	90.8	10	187
29/11/2006	10	0.22	346.61	16.74	1008.88	85.95	10	296
29/11/2006	11	0.93	353.8	17.52	1008.77	83.07	10	364
29/11/2006	12	1.3	343.51	17.96	1008.98	81.72	10	397
29/11/2006	13	0.81	328.07	17.66	1009.48	82.86	10	369
29/11/2006	14	0.75	291.09	17.01	1009.58	84.68	8	325
29/11/2006	15	1.05	242.7	15.66	1009.74	88.53	4	236
29/11/2006	16	2.05	204.81	13.91	1009.99	94.55	4	108
29/11/2006	17	3.03	203.1	12.29	1010.04	97.88	1	41
29/11/2006	18	2.68	211.26	12.08	1010.08	98.34	1	32
29/11/2006	19	2.26	216.36	12.04	1010.06	98.95	5	20
29/11/2006	20	2.05	211.44	13.42	1010.17	95.83	10	82
29/11/2006	21	2.15	221.41	13.51	1010.65	96.53	10	68
29/11/2006	22	2.15	228.01	13.56	1011.04	96.59	10	67
29/11/2006	23	2.26	234.2	13.59	1011.5	97.12	10	56
29/11/2006	24	2.39	241.83	13.59	1012.07	97.44	10	50
30/11/2006	1	2.64	241.49	13.56	1012.53	97.65	8	46
30/11/2006	2	2.83	240.08	13.51	1012.62	98.02	8	38
30/11/2006	3	2.85	232.85	13.45	1012.31	98.34	6	32
30/11/2006	4	2.91	225.7	13.37	1012.46	98.91	8	21
30/11/2006	5	3.08	223.81	13.19	1012.46	98.95	10	20
30/11/2006	6	2.94	227.75	12.99	1012.44	98.95	10	20
30/11/2006	7	2.31	244.88	12.83	1012.47	98.95	10	20
30/11/2006	8	1.87	246.32	13.26	1012.55	98.95	10	20
30/11/2006	9	1.64	250.46	14.12	1012.73	94.31	10	113
30/11/2006	10	1.34	250.89	14.93	1012.86	90.49	10	193
30/11/2006	11	1.13	266.96	15.89	1012.94	86.88	10	273
30/11/2006	12	1.08	288.43	16.48	1013.21	84.03	10	339
30/11/2006	13	2.23	276.97	17.29	1013.66	82.33	6	380
30/11/2006	14	2.09	271.92	16.58	1013.8	83.9	0	342
30/11/2006	15	1.67	262.06	15.36	1013.85	87.26	1	264

30/11/2006	16	1.36	234.56	13.83	1014.1	92.22	6	155
30/11/2006	17	1.62	207.2	12.18	1014.27	97.57	10	47
30/11/2006	18	1.99	196.62	12	1014.42	98.03	10	38
30/11/2006	19	2.28	199.7	11.83	1014.51	98.49	8	29
30/11/2006	20	2.53	198.22	11.64	1014.55	98.74	1	24
30/11/2006	21	2.65	198.02	11.46	1014.89	98.64	1	26
30/11/2006	22	2.76	195.15	11.35	1015.05	98.64	2	26
30/11/2006	23	2.91	192.32	11.29	1015.35	98.64	2	26
30/11/2006	24	3.05	188.29	11.18	1015.76	98.68	2	25
01/12/2006	1	3.23	209.9	11.28	1014.98	98.95	0	20
01/12/2006	2	3.09	202.08	11.07	1015.19	98.95	0	20
01/12/2006	3	3.15	196.02	10.96	1015.16	98.92	0	20
01/12/2006	4	3.2	190.82	10.84	1015.11	98.79	0	23
01/12/2006	5	3.22	186.77	10.77	1014.96	98.49	0	29
01/12/2006	6	2.94	191.39	10.61	1015.27	98.46	0	29
01/12/2006	7	3.28	187	11.14	1015.57	98.82	0	22
01/12/2006	8	2.69	181.7	12.78	1015.44	94.17	0	114
01/12/2006	9	1.56	182.94	15.01	1015.6	89.94	0	205
01/12/2006	10	0.64	171.87	16.47	1015.61	85.59	0	303
01/12/2006	11	0.37	60.64	17.34	1015.37	83.12	0	362
01/12/2006	12	1.54	359.63	17.62	1015.68	82.32	1	382
01/12/2006	13	1.9	10.6	17.22	1016.49	82.83	10	369
01/12/2006	14	1.35	12.39	16.78	1016.12	84.1	2	338
01/12/2006	15	0.9	353.59	15.63	1015.77	87.52	1	258
01/12/2006	16	0.28	337.07	14.19	1015.76	92.66	1	147
01/12/2006	17	0.52	133.45	12.96	1015.42	96.61	1	66
01/12/2006	18	0.52	149.04	12.97	1015.47	95.67	2	85
01/12/2006	19	1.32	179.13	12.24	1015.66	98.4	10	31
01/12/2006	20	2.32	181.48	12.15	1015.4	98.52	10	28
01/12/2006	21	2.63	181.09	12.19	1015.08	98.81	2	23
01/12/2006	22	2.59	178.23	12.1	1014.99	98.95	7	20
01/12/2006	23	2.8	174.68	12.05	1014.82	98.95	10	20
01/12/2006	24	2.94	171.79	11.97	1014.64	98.95	6	20
02/12/2006	1	2.89	169.43	11.33	1014.93	98.95	0	20
02/12/2006	2	2.93	166.58	11.26	1014.78	98.95	5	20
02/12/2006	3	3.03	164.08	11.22	1014.51	98.95	6	20
02/12/2006	4	2.99	160.84	11.25	1014.21	98.95	10	20
02/12/2006	5	2.65	159.72	11.33	1014.04	98.95	10	20
02/12/2006	6	2.56	164.61	11.31	1013.73	98.95	10	20
02/12/2006	7	2.15	170.36	11.81	1014.74	98.95	10	20
02/12/2006	8	2.43	161.49	13.17	1014.13	95.49	9	88
02/12/2006	9	2.59	160.87	14.46	1013.95	90.84	10	185
02/12/2006	10	3.25	159.11	15.25	1013.55	87.35	10	261
02/12/2006	11	3.57	166.04	15.9	1013.18	85.24	0	310
02/12/2006	12	3.39	168.59	16.27	1012.89	84.23	0	334
02/12/2006	13	0.64	188.13	16.86	1013.85	83.05	0	362
02/12/2006	14	1.07	257.01	16.5	1013.59	84.1	2	337
02/12/2006	15	1.58	269.27	15.4	1013.55	87.03	5	269
02/12/2006	16	1.61	249.99	14.2	1013.16	90.79	3	186
02/12/2006	17	1.6	216.37	12.8	1013.11	94.24	5	113
02/12/2006	18	1.9	182.41	12.49	1012.83	94.95	5	99
02/12/2006	19	2.03	180	12.49	1012.83	98.64	0	26

02/12/2006	20	2.5	179.77	12.4	1012.66	98.91	0	21
02/12/2006	21	2.84	175.35	12.2	1012.28	98.95	0	20
02/12/2006	22	2.96	177.49	12.03	1012.02	98.95	0	20
02/12/2006	23	3.07	173.64	11.9	1011.71	98.95	0	20
02/12/2006	24	3.03	178.49	11.77	1011.39	98.95	0	20
03/12/2006	1	2.93	155.18	11.33	1011.64	98.95	0	20
03/12/2006	2	2.66	163.88	11.2	1011.56	98.95	0	20
03/12/2006	3	2.58	182.22	11.02	1011.33	98.95	0	20
03/12/2006	4	2.79	195.18	10.81	1011.13	98.95	0	20
03/12/2006	5	3	208.44	10.59	1011.04	98.94	0	20
03/12/2006	6	2.86	209.52	10.34	1011.15	98.8	0	23
03/12/2006	7	3.37	185.1	11.04	1010.67	98.49	0	29
03/12/2006	8	2.87	190.02	12.68	1010.73	93.58	0	126
03/12/2006	9	1.59	195.7	14.9	1010.51	89.52	0	214
03/12/2006	10	0.07	213.69	16.41	1009.99	83.82	0	343
03/12/2006	11	0.57	14.28	17.19	1009.67	80.88	0	414
03/12/2006	12	0.72	1.59	17.45	1009.38	79.66	0	445
03/12/2006	13	2.27	6.31	17.4	1011.03	81.04	0	411
03/12/2006	14	1.86	359.08	16.49	1011.02	82	0	386
03/12/2006	15	0.56	349.7	15.18	1011.19	86.6	0	278
03/12/2006	16	1.24	161.13	13.58	1011.06	93.42	0	130
03/12/2006	17	2.36	151.7	12.02	1010.77	98.75	0	24
03/12/2006	18	2.44	139.32	11.85	1010.62	98.15	0	35
03/12/2006	19	2.03	172.07	12.21	1010	97.63	0	46
03/12/2006	20	2.5	185.96	12.06	1009.87	97.91	0	40
03/12/2006	21	2.46	190.76	11.87	1009.53	98.06	1	37
03/12/2006	22	2.68	186.65	11.72	1009.07	97.99	8	38
03/12/2006	23	3	182.67	11.63	1008.71	97.86	10	41
03/12/2006	24	3.18	181.98	11.62	1008.59	97.55	10	47
04/12/2006	1	3.43	196.06	11.33	1009.32	96.46	10	68
04/12/2006	2	3.25	198.49	11.23	1009.19	96.56	10	66
04/12/2006	3	2.99	201.16	11.15	1008.86	96.63	10	65
04/12/2006	4	3.01	199.4	11.06	1008.73	96.72	10	63
04/12/2006	5	3.41	194.61	11.01	1008.32	96.53	10	66
04/12/2006	6	3.55	194.7	10.97	1008.06	96.07	10	75
04/12/2006	7	2.98	189.46	11.63	1008.73	95.19	10	93
04/12/2006	8	2.67	189.5	13.3	1008.32	91.47	10	170
04/12/2006	9	1.35	197.23	15.25	1008.48	88.56	10	235
04/12/2006	10	0.83	207.18	16.38	1008.18	83.95	10	340
04/12/2006	11	1.08	203.48	16.94	1008.05	81.31	10	403
04/12/2006	12	1.34	202.75	17.07	1007.97	81.29	10	404
04/12/2006	13	1.24	237.21	16.88	1008.21	83.25	10	358
04/12/2006	14	1.3	242.45	16.6	1007.94	84.17	10	336
04/12/2006	15	1.73	247.15	15.69	1007.81	86.74	10	276
04/12/2006	16	2.28	229.81	14.24	1007.61	91.52	10	170
04/12/2006	17	2.68	234.89	13.01	1007.32	95.2	7	94
04/12/2006	18	3.01	244.2	12.87	1007.36	95.59	6	86
04/12/2006	19	3.76	245.82	14.01	1008.15	98.92	0	21
04/12/2006	20	4.1	240.81	13.86	1008.09	98.83	0	23
04/12/2006	21	4.41	244.07	13.81	1007.7	98.76	10	24
04/12/2006	22	4.81	250.81	13.91	1007.73	98.93	0	21
04/12/2006	23	5.38	253.69	13.97	1007.39	98.95	6	20

04/12/2006	24	5.97	254.36	14	1007.12	98.91	6	21
05/12/2006	1	4.63	253.68	12.71	1007.29	98.95	1	20
05/12/2006	2	4.87	254.14	12.82	1007.44	98.95	3	20
05/12/2006	3	4.9	252.05	12.98	1006.91	98.96	4	20
05/12/2006	4	4.77	251.68	12.84	1006.48	98.95	3	20
05/12/2006	5	4.4	251.85	12.65	1006.17	98.95	10	20
05/12/2006	6	4.15	249.86	12.63	1005.86	98.95	2	20
05/12/2006	7	4.4	249.5	12.76	1006.66	98.95	0	20
05/12/2006	8	4.38	252.6	14.07	1007.06	95.61	1	86
05/12/2006	9	4.34	259.91	15.07	1007.08	93.19	5	137
05/12/2006	10	3.96	270	15.66	1006.92	92.24	5	157
05/12/2006	11	3.8	274.98	16.27	1006.67	90.91	8	186
05/12/2006	12	3.75	271.22	16.32	1006.51	90.86	9	187
05/12/2006	13	4.38	272.48	15.73	1007.09	90.15	7	202
05/12/2006	14	4.23	270.14	15.26	1007.14	92.41	9	153
05/12/2006	15	3.86	261.2	14.91	1006.71	93.97	7	120
05/12/2006	16	3.69	252.99	14.51	1006.35	95.52	7	89
05/12/2006	17	3.54	255.92	14.16	1006.31	97.04	8	58
05/12/2006	18	3.52	259.36	14.27	1006.31	96.13	9	76
05/12/2006	19	3.85	251.66	14.66	1007.85	96.11	7	77
05/12/2006	20	4.29	256.51	14.69	1007.75	95.62	10	87
05/12/2006	21	3.84	258.43	14.69	1007.42	95.68	9	86
05/12/2006	22	3.25	247.94	14.56	1006.98	96.32	8	73
05/12/2006	23	3.19	231.62	14.42	1006.71	96.59	8	67
05/12/2006	24	3.2	224.11	14.06	1006.46	96.81	7	63
06/12/2006	1	3.8	207.24	12.47	1007.14	98.69	2	25
06/12/2006	2	3.71	207.26	12.28	1007.13	98.71	2	25
06/12/2006	3	3.82	202.14	12.13	1006.77	98.72	9	25
06/12/2006	4	3.73	198.1	11.9	1006.18	98.4	10	31
06/12/2006	5	3.79	190.33	11.77	1005.71	98.01	10	38
06/12/2006	6	3.74	187.37	11.7	1005.15	97.41	10	50
06/12/2006	7	3.62	187.77	11.62	1004.7	97.07	6	56
06/12/2006	8	3.42	185.54	13.39	1004.36	92.84	2	142
06/12/2006	9	2.24	191.86	15.36	1004.25	89.77	0	209
06/12/2006	10	1.01	216.53	17.05	1004.05	84.39	0	332
06/12/2006	11	0.07	296.57	17.95	1003.95	81.61	2	399
06/12/2006	12	0.78	69.02	18.35	1003.67	80.82	3	420
06/12/2006	13	2.11	107.4	17.96	1003.15	81.87	10	393
06/12/2006	14	2.74	134.26	17.09	1002.72	83.92	6	343
06/12/2006	15	3.92	153.63	15.9	1002.15	87.91	0	250
06/12/2006	16	4.87	160.56	14.53	1001.68	92.45	0	151
06/12/2006	17	5.91	161.26	13.55	1001.34	97.34	2	52
06/12/2006	18	6.82	165.13	13.64	1001.23	97.81	2	43
06/12/2006	19	6.34	159.11	14.27	1002.29	98.95	2	20
06/12/2006	20	5.84	157.21	14.3	1001.77	98.95	0	20
06/12/2006	21	5.58	157.66	14.45	1001.34	98.96	10	20
06/12/2006	22	5.44	162.46	14.74	1001.12	98.95	10	21
06/12/2006	23	4.76	168.74	14.7	1001.04	98.95	10	21
06/12/2006	24	4.29	169.53	14.65	1000.88	98.05	10	38
07/12/2006	1	4.66	162.77	13.49	1000.84	98.75	10	24
07/12/2006	2	4.2	160.23	13.48	1000.6	98.8	10	23
07/12/2006	3	4.45	163.68	13.29	999.95	98.02	10	38

07/12/2006	4	4.59	167.02	12.97	999.91	97.57	0	47
07/12/2006	5	4.31	164.8	12.95	999.5	96.96	0	59
07/12/2006	6	4.42	163.45	12.96	998.98	97.33	10	52
07/12/2006	7	4.11	157.86	12.9	999.41	98.87	0	22
07/12/2006	8	3.94	154.28	13.91	999.7	96.44	0	70
07/12/2006	9	3.37	152.6	15.51	999.7	91.29	7	177
07/12/2006	10	3.61	159.26	16.52	999.66	87.1	10	270
07/12/2006	11	4.03	163.72	17.15	999.62	85.17	10	314
07/12/2006	12	4.5	165.99	17.34	999.72	84.7	10	326
07/12/2006	13	5.41	154.62	16.45	1000.47	86.46	10	284
07/12/2006	14	5.31	154.79	15.96	1000.72	88.54	10	237
07/12/2006	15	5	156.92	15.49	1000.69	89.82	10	208
07/12/2006	16	4.88	158.11	14.62	1000.76	91.97	10	162
07/12/2006	17	4.76	158.82	13.87	1000.94	93.85	10	122
07/12/2006	18	4.4	160.62	13.63	1000.92	94.89	10	101
07/12/2006	19	2.45	171.54	15.36	1000.26	95.94	10	81
07/12/2006	20	2.04	177.19	15.36	1000.63	96.31	10	73
07/12/2006	21	2.09	176.17	15.22	1000.45	96.76	10	64
07/12/2006	22	2.42	166.6	14.86	1000.39	98.08	10	38
07/12/2006	23	2.68	170.78	14.87	1000.46	97.72	10	45
07/12/2006	24	2.75	165.91	14.74	1000.62	96.96	10	60
08/12/2006	1	4.08	166.41	13.17	1000.54	98.09	3	37
08/12/2006	2	3.79	168.42	13.5	1000.65	97.08	10	57
08/12/2006	3	3.4	170.18	13.15	1000.34	98.48	3	29
08/12/2006	4	3.17	167.8	13.34	1000.65	97.78	10	43
08/12/2006	5	2.97	170.13	13.03	1000.68	98.75	8	24
08/12/2006	6	2.82	172.47	13.11	1000.82	98.74	10	24
08/12/2006	7	3.69	167.02	12.66	1002.05	97.49	10	49
08/12/2006	8	3.66	163.84	13.43	1002.05	95.26	10	93
08/12/2006	9	2.75	160.91	15.02	1001.97	90.41	3	195
08/12/2006	10	2.39	165.21	16.09	1002.24	86.05	0	292
08/12/2006	11	1.91	163.27	16.78	1002.42	83.14	0	360
08/12/2006	12	1.18	165.26	17.15	1002.61	82.06	0	386
08/12/2006	13	3.29	176.16	17.18	1002.51	83.09	0	362
08/12/2006	14	3.1	180.37	16.7	1002.56	83.96	7	341
08/12/2006	15	3.47	172.06	15.67	1002.45	87.39	0	261
08/12/2006	16	4.11	175.26	14.48	1002.41	92.15	0	158
08/12/2006	17	3.97	180.29	13.47	1002.81	95.65	0	85
08/12/2006	18	3.55	171.57	13.13	1002.77	96.58	0	67
08/12/2006	19	5.12	170.91	13.91	1002.89	96.25	0	74
08/12/2006	20	5.12	164.82	13.79	1002.59	95.32	0	92
08/12/2006	21	5.35	167.16	13.69	1002.66	95.58	0	87
08/12/2006	22	5.45	168.9	13.58	1002.64	97.37	0	51
08/12/2006	23	5.41	166.97	13.55	1002.58	97.71	0	45
08/12/2006	24	5.33	165.1	13.54	1002.32	98.39	0	31
09/12/2006	1	4.47	174.99	13.37	1003.92	96.59	0	67
09/12/2006	2	3.8	182.86	13.35	1003.94	97.35	0	52
09/12/2006	3	3.25	190.1	13.12	1003.68	97.32	0	52
09/12/2006	4	3.37	185.63	12.85	1003.59	97.31	0	52
09/12/2006	5	3.84	176.71	12.63	1003.43	98.06	0	37
09/12/2006	6	3.96	170.56	12.55	1003.25	98.07	0	37
09/12/2006	7	3.93	169.89	12.44	1002.35	97.01	0	58

09/12/2006	8	3.51	170.99	13.38	1002.52	94.45	3	109
09/12/2006	9	2.61	176.93	15.1	1002.68	89.89	6	206
09/12/2006	10	2.73	191.19	16.24	1002.59	86.03	6	293
09/12/2006	11	2.71	197.83	16.83	1002.66	83.94	8	342
09/12/2006	12	3	199.04	16.79	1002.88	82.96	7	364
09/12/2006	13	0.64	150.26	17.6	1004.29	81.44	0	402
09/12/2006	14	0.21	174.56	17.07	1004.46	83.45	3	354
09/12/2006	15	0.44	301.18	15.79	1004.78	88.82	10	230
09/12/2006	16	1.31	296.76	14.73	1005.63	93	8	140
09/12/2006	17	3.4	288.86	13.88	1006.44	92.96	6	140
09/12/2006	18	5.17	259.86	13.08	1007.1	98.17	5	35
09/12/2006	19	2.35	259.94	14.76	1006.4	96.11	10	77
09/12/2006	20	3.89	267.5	14.56	1006.79	97.31	10	53
09/12/2006	21	5.69	263.85	14.43	1007.43	98.1	10	37
09/12/2006	22	5.14	259.46	14.11	1007.91	95.45	10	90
09/12/2006	23	5.29	262.18	13.59	1008.38	95.31	9	92
09/12/2006	24	5.15	264.99	13.35	1008.79	97.44	7	50
10/12/2006	1	4.02	250.08	12.81	1008.41	98.12	10	36
10/12/2006	2	4.05	250.36	12.04	1008.9	98.94	10	20
10/12/2006	3	4.04	252.1	11.77	1009.46	98.95	10	20
10/12/2006	4	3.91	249.94	11.57	1009.82	98.95	10	20
10/12/2006	5	3.81	250.18	11.45	1009.95	98.89	10	21
10/12/2006	6	3.82	243.77	11.25	1010.11	98.85	10	22
10/12/2006	7	3.29	221.55	11.65	1011.44	98.82	10	23
10/12/2006	8	3.14	215.92	13.02	1011.88	94.98	10	98
10/12/2006	9	2.74	224.56	14.93	1012.14	90.07	10	202
10/12/2006	10	2.55	251.71	16.12	1012.68	85.77	10	298
10/12/2006	11	2.63	273.26	16.7	1013.14	83.63	10	349
10/12/2006	12	2.67	281.02	16.9	1013.69	83.26	10	358
10/12/2006	13	2.78	270.62	16.61	1015.53	83.65	10	348
10/12/2006	14	2.39	265.2	16.03	1015.66	85.54	10	303
10/12/2006	15	2.21	255.34	14.95	1015.2	88.62	10	233
10/12/2006	16	2.19	243.67	13.88	1015.08	92.05	10	159
10/12/2006	17	2.07	235.85	13.19	1015.01	93.74	10	123
10/12/2006	18	1.99	241.76	13.03	1015.16	94.26	10	113
10/12/2006	19	2.1	187.67	12.28	1015.57	98.31	10	32
10/12/2006	20	3.01	194.22	11.98	1015.64	98.46	10	29
10/12/2006	21	3.01	198.8	12.38	1015.67	96.05	10	77
10/12/2006	22	2.63	198.64	12.29	1015.7	96.22	10	73
10/12/2006	23	2.5	206.36	12.27	1015.85	96.05	10	77
10/12/2006	24	2.17	214.49	12.37	1015.91	95.71	10	83
11/12/2006	1	1.95	254.82	11.39	1016.03	98.95	10	20
11/12/2006	2	1.88	277.66	11.36	1016.24	98.95	10	20
11/12/2006	3	1.49	279.65	11.81	1015.7	98.95	10	20
11/12/2006	4	1.2	272.39	12.1	1015.59	98.61	10	27
11/12/2006	5	0.97	242.38	12.05	1015.11	98.55	10	28
11/12/2006	6	1.1	216.87	12.07	1014.79	98.58	10	27
11/12/2006	7	0.38	266.99	12.49	1015.46	98.65	10	26
11/12/2006	8	0.93	183.69	12.87	1015.11	97.01	10	58
11/12/2006	9	1.41	160.16	13.25	1014.7	96.08	10	77
11/12/2006	10	1.53	144.55	13.68	1014.11	95.26	10	93
11/12/2006	11	1.13	131.42	13.88	1013.62	95.11	10	96

11/12/2006	12	0.99	104.6	14.25	1013.12	94.2	10	115
11/12/2006	13	0.2	249.78	14.51	1014.12	90.89	10	184
11/12/2006	14	0.34	11.98	14.95	1013.24	89.4	10	216
11/12/2006	15	1.29	6.68	13.93	1012.42	92.74	10	145
11/12/2006	16	2.07	29.16	13.29	1011.68	95.39	10	90
11/12/2006	17	2.86	6.03	12.8	1011.41	97.73	10	44
11/12/2006	18	3.07	355.14	12.56	1011.15	98.56	10	28
11/12/2006	19	3.74	277.07	11.77	1012.06	98.95	10	20
11/12/2006	20	5.52	282.25	11.64	1012.23	98.94	10	20
11/12/2006	21	5.77	284.35	11.63	1012.17	98.95	10	20
11/12/2006	22	5.11	273.37	11.46	1011.78	98.95	10	20
11/12/2006	23	5.65	260.62	11.38	1011.34	98.96	10	20
11/12/2006	24	4.85	265.15	10.37	1010.58	98.95	6	20
12/12/2006	1	5.98	296.61	11.24	1010.11	98.95	10	20
12/12/2006	2	5.26	298.12	11.09	1010.51	98.95	9	20
12/12/2006	3	4.47	295.42	10.69	1010.62	98.95	6	20
12/12/2006	4	3.91	302.15	10.44	1010.46	98.95	5	20
12/12/2006	5	4.46	316.36	10.25	1010.25	98.95	2	20
12/12/2006	6	4.78	322.31	10.11	1009.94	98.95	2	20
12/12/2006	7	4.69	345.67	10.11	1010.58	98.31	1	32
12/12/2006	8	4.64	356.54	10.67	1010.57	97.17	1	54
12/12/2006	9	4.52	353.52	11.71	1010.34	92.97	0	138
12/12/2006	10	4.22	348.1	12.53	1010.36	90.42	0	191
12/12/2006	11	3.58	341.62	13.11	1010.45	88.4	0	234
12/12/2006	12	2.85	333.35	13.55	1010.7	87.04	0	265
12/12/2006	13	2.29	21.29	13.85	1011.23	83.11	0	353
12/12/2006	14	1.1	6.8	13.32	1010.66	84.77	0	314
12/12/2006	15	0.89	266.78	12.2	1010.08	88.75	0	225
12/12/2006	16	1.31	236.55	10.53	1010.11	95.17	0	93
12/12/2006	17	1.87	224.13	8.95	1010.51	98.95	2	20
12/12/2006	18	2.12	226.53	9.21	1010.74	98.67	3	25
12/12/2006	19	2.35	288.13	9.51	1011.03	98.64	10	26
12/12/2006	20	2.29	280.57	9.26	1010.87	98.44	10	29
12/12/2006	21	2.1	281.79	9.11	1011.03	98.41	10	30
12/12/2006	22	1.97	268.55	8.89	1010.96	98.38	7	30
12/12/2006	23	2.06	235.3	8.63	1010.89	98.48	0	28
12/12/2006	24	2.76	211.39	8.4	1010.9	98.69	0	24
13/12/2006	1	3.46	198.02	8.6	1011.24	97.43	0	48
13/12/2006	2	3.61	191.65	8.49	1011.03	96.98	0	57
13/12/2006	3	3.52	186.36	8.35	1010.86	96.41	0	67
13/12/2006	4	3.57	184.5	8.3	1010.85	95.56	10	84
13/12/2006	5	3.55	181.13	8.25	1010.67	95.26	10	89
13/12/2006	6	3.46	176.68	8.23	1010.56	95.39	10	87
13/12/2006	7	2.78	188.68	9.18	1010.79	96.44	10	67
13/12/2006	8	2.47	175.35	10.47	1010.89	93.36	10	128
13/12/2006	9	1.93	164.1	12.68	1010.98	89.43	10	212
13/12/2006	10	1.55	149.29	14.13	1011.21	84.73	9	317
13/12/2006	11	1.14	122.86	15.05	1011.31	82.47	9	371
13/12/2006	12	1.36	84.08	15.51	1011.46	81.24	10	401
13/12/2006	13	3.04	61.33	15.1	1012.93	82.17	10	378
13/12/2006	14	3.26	59.43	14.44	1013.01	83.87	10	337
13/12/2006	15	3.24	64.23	13.43	1012.59	86.51	10	276

13/12/2006	16	2.75	72.22	12.27	1012.63	89.78	10	204
13/12/2006	17	2.43	86.22	11.2	1012.54	90.85	10	180
13/12/2006	18	2.06	93.06	11.02	1012.61	90.13	10	195
13/12/2006	19	2.48	119.26	11.48	1012.19	95.31	10	91
13/12/2006	20	2.8	135.29	11.13	1011.96	96.35	10	70
13/12/2006	21	3.13	143.57	10.78	1011.95	98.63	0	26
13/12/2006	22	3.09	139.72	10.62	1012.01	98.95	0	20
13/12/2006	23	3.07	131.83	10.6	1011.75	98.95	5	20
13/12/2006	24	3.1	118.55	10.76	1011.73	98.95	10	20
14/12/2006	1	3.65	91.26	12.03	1010.74	95.71	10	83
14/12/2006	2	3.3	96.09	12.25	1010.76	95.54	10	87
14/12/2006	3	3.68	91.09	12.32	1011.01	96.75	10	63
14/12/2006	4	3.83	95.55	12.41	1011.35	96.94	10	59
14/12/2006	5	3.7	99.49	12.52	1011.54	96.91	10	60
14/12/2006	6	3.85	97.77	12.3	1011.67	98.59	10	27
14/12/2006	7	4.39	109.01	12.3	1011.9	98.71	0	25
14/12/2006	8	4.52	101.36	13.22	1012.09	96.37	1	71
14/12/2006	9	4.31	105.49	14.76	1012.14	91.92	0	163
14/12/2006	10	4.72	104.36	15.77	1012.28	89	1	226
14/12/2006	11	4.86	103.09	16.42	1012.55	87.38	1	263
14/12/2006	12	4.92	102.45	16.58	1013.03	87.22	2	267
14/12/2006	13	5.38	117.8	17.18	1013.84	87.88	1	254
14/12/2006	14	5.77	125.34	16.34	1014.21	90.79	2	189
14/12/2006	15	6.17	124.36	15.91	1014.3	91.83	2	166
14/12/2006	16	6.27	126.25	14.95	1014.61	94.81	1	103
14/12/2006	17	6.52	126.08	14.28	1014.92	96.67	1	65
14/12/2006	18	6.67	127.63	13.99	1015.22	97.6	0	47
14/12/2006	19	6.18	118.1	14.62	1015.42	97.36	2	52
14/12/2006	20	6.33	120.45	14.5	1015.68	97.65	1	46
14/12/2006	21	6.53	125.03	14.34	1015.66	97.93	0	40
14/12/2006	22	6.39	126.73	14.27	1015.79	97.96	0	40
14/12/2006	23	6.07	127.1	14.15	1016.08	98.5	0	29
14/12/2006	24	6	129.39	14.04	1016.23	98.92	0	21
15/12/2006	1	5.51	113.4	13.77	1016.11	98.63	1	27
15/12/2006	2	5.1	114.56	13.62	1016.3	98.69	1	25
15/12/2006	3	5.04	115.9	13.52	1016.47	98.94	1	21
15/12/2006	4	5.23	119.7	13.43	1016.6	98.95	1	20
15/12/2006	5	5.16	122.49	13.31	1016.73	98.95	0	20
15/12/2006	6	5.33	127.45	13.32	1016.63	98.95	1	20
15/12/2006	7	5.28	129.08	13.42	1017.26	97.96	2	40
15/12/2006	8	5.23	134.46	13.96	1016.99	95.75	1	84
15/12/2006	9	5.12	137.53	15.21	1016.92	91.7	1	168
15/12/2006	10	4.88	143.67	16.12	1016.6	88.86	1	230
15/12/2006	11	4.6	148.97	16.7	1016.43	86.96	0	273
15/12/2006	12	4.38	152.09	16.98	1016.43	86.12	0	293
15/12/2006	13	3.89	158.12	16.69	1017.55	85.44	0	307
15/12/2006	14	3.89	160.77	16.13	1017.52	86.72	0	277
15/12/2006	15	4.48	162.33	15.09	1017.05	89.37	0	217
15/12/2006	16	4.64	162.58	13.75	1016.94	93.57	0	128
15/12/2006	17	5.28	165.52	12.72	1016.92	97.25	0	53
15/12/2006	18	5.16	164.13	12.8	1016.73	97.09	2	56
15/12/2006	19	6.21	155.46	13.52	1017.13	98.32	2	33

15/12/2006	20	6.13	152.72	13.43	1016.98	98.55	2	28
15/12/2006	21	5.91	154.13	13.26	1016.52	98.75	2	24
15/12/2006	22	6.02	157.23	13.1	1016.11	98.95	2	20
15/12/2006	23	6.46	158.56	12.95	1015.76	98.95	2	20
15/12/2006	24	6.56	157.42	12.8	1015.39	98.95	2	20
16/12/2006	1	5.74	151.83	12.11	1016.24	98.67	6	25
16/12/2006	2	5.89	153.61	12.07	1016.16	95.84	7	81
16/12/2006	3	6.18	155.34	12.03	1015.9	95.04	10	96
16/12/2006	4	6.56	158.05	11.75	1015.61	96.43	5	69
16/12/2006	5	6.56	158.72	11.71	1015.45	97.16	5	55
16/12/2006	6	6.4	159.89	11.7	1015.32	98.49	3	29
16/12/2006	7	6.68	151.59	11.68	1015.68	97.15	0	55
16/12/2006	8	6.04	150	12.33	1015.57	95.5	1	87
16/12/2006	9	5.54	150.33	13.59	1015.33	91.52	0	170
16/12/2006	10	5.06	152.32	14.55	1014.9	88.78	1	229
16/12/2006	11	4.95	154.89	15.18	1014.54	87.37	0	261
16/12/2006	12	4.77	155.1	15.47	1014.25	86.83	0	273
16/12/2006	13	5.16	154.53	14.51	1014.72	88.17	10	242
16/12/2006	14	5.01	158.2	14.47	1014.82	88.09	10	244
16/12/2006	15	5.44	161.33	13.78	1014.68	89.9	10	204
16/12/2006	16	5.79	161.57	12.87	1014.42	93.23	10	134
16/12/2006	17	5.78	163.51	12.29	1014.27	94.3	10	111
16/12/2006	18	5.37	159.51	12.32	1014.05	94.69	10	104
16/12/2006	19	5.88	157.4	13.38	1014.01	95.47	10	89
16/12/2006	20	6.01	153.52	13.43	1013.76	94.93	10	100
16/12/2006	21	6.08	152.47	13.37	1013.26	95.87	10	81
16/12/2006	22	6.09	152.85	13.39	1012.75	95.76	10	83
16/12/2006	23	6.24	152.74	13.47	1012.28	96.81	10	62
16/12/2006	24	5.98	149.32	13.58	1012.05	96.73	10	64
17/12/2006	1	3.53	146.67	13.37	1012.65	95.09	10	96
17/12/2006	2	3.08	129.33	13.33	1012.33	96.15	10	75
17/12/2006	3	2.85	95.43	13.29	1011.97	96.45	10	69
17/12/2006	4	3.55	81.25	13.24	1011.82	96.87	10	61
17/12/2006	5	4.21	86.59	13.19	1011.49	97.45	10	50
17/12/2006	6	4.28	94.42	13.11	1011.02	97.81	10	42
17/12/2006	7	3.73	107.32	13.47	1011.47	97.72	10	44
17/12/2006	8	3.86	107.5	13.8	1010.81	97.3	10	53
17/12/2006	9	4	109.43	14.44	1010.12	96.4	10	71
17/12/2006	10	4.4	116.45	15.19	1009.35	95.16	10	96
17/12/2006	11	4.81	127.99	15.91	1008.59	93.99	10	121
17/12/2006	12	4.91	138.06	15.82	1007.98	94.36	10	113
17/12/2006	13	4.13	113.84	14.61	1008.51	97.85	10	42
17/12/2006	14	4.52	127.99	15.25	1008.01	96.64	10	67
17/12/2006	15	4.89	140.48	14.82	1007.39	97.61	10	47
17/12/2006	16	4.98	148.23	14.55	1006.84	98.28	10	34
17/12/2006	17	4.7	156.71	14.43	1006.51	98.29	10	33
17/12/2006	18	4.36	162.4	14.3	1006.24	98.5	10	29
17/12/2006	19	4.02	164.86	14.86	1005.56	98.78	10	24
17/12/2006	20	3.7	168.14	14.92	1004.95	98.38	10	32
17/12/2006	21	3.47	179.01	14.76	1004.47	98.55	10	28
17/12/2006	22	3.07	191.27	14.87	1004.29	97.99	10	39
17/12/2006	23	2.64	196.51	14.73	1004.01	98.03	10	39

17/12/2006	24	1.97	204.61	14.68	1003.86	97.96	10	40
18/12/2006	1	4.08	170.26	14.69	1003.37	97.12	10	57
18/12/2006	2	3.68	167.29	14.6	1002.97	97.38	10	51
18/12/2006	3	3.3	162.88	14.31	1002.12	98.2	10	35
18/12/2006	4	3.78	166.55	14.31	1001.59	98.38	10	32
18/12/2006	5	3.89	175.29	14.2	1001.18	98.55	10	28
18/12/2006	6	3.39	187.29	14.27	1000.75	98.08	10	38
18/12/2006	7	1.69	159.21	13.8	1002.18	98.7	10	25
18/12/2006	8	1.61	159.32	14.47	1001.58	96.91	10	61
18/12/2006	9	0.83	190.37	15.99	1001.32	93.28	8	136
18/12/2006	10	1.34	290.46	15.95	1000.93	93.11	9	139
18/12/2006	11	1.76	304.32	16.05	1000.75	93.38	6	134
18/12/2006	12	1.59	289.12	17.61	1000.54	88.85	4	233
18/12/2006	13	2.04	283.29	15.17	1000.97	96.06	10	78
18/12/2006	14	2.2	256.34	14.76	1000.87	98.74	10	25
18/12/2006	15	2.12	237.51	14.47	1000.47	98.95	10	21
18/12/2006	16	2.12	220.22	14.22	1000.17	98.95	10	20
18/12/2006	17	2.3	212.59	13.71	1000.01	98.95	10	20
18/12/2006	18	2.23	214.05	13.62	999.78	98.95	10	20
18/12/2006	19	2.36	229.82	13.65	999.42	98.95	10	20
18/12/2006	20	3.36	248.01	13.22	999.09	98.95	10	20
18/12/2006	21	5.96	258.09	13.36	999.25	98.68	8	26
18/12/2006	22	8.4	272.59	13.4	999.49	98.71	10	25
18/12/2006	23	7.7	282.75	13.45	1000.09	98.84	9	22
18/12/2006	24	6.81	274.04	13.32	1000.66	98.95	5	20
19/12/2006	1	6.25	286.26	13.37	999.85	98.95	10	20
19/12/2006	2	5.93	286.26	13.17	1000.08	98.95	10	20
19/12/2006	3	5.52	286.43	13.11	1000.01	98.95	10	20
19/12/2006	4	5.26	284.3	13.05	999.62	98.95	9	20
19/12/2006	5	5.92	276.69	12.99	999.86	98.95	10	20
19/12/2006	6	5.98	277.21	12.84	999.88	98.95	10	20
19/12/2006	7	4.83	279.77	12.84	1000.5	98.95	10	20
19/12/2006	8	4.29	288.05	12.95	1000.91	98.44	10	30
19/12/2006	9	4.26	298.91	13.03	1001.24	98.31	10	33
19/12/2006	10	3.22	316.64	13.21	1001.35	97.78	10	43
19/12/2006	11	1.98	329.68	13.98	1001.27	95.99	10	79
19/12/2006	12	1.2	335.79	14.74	1001.66	93.13	6	138
19/12/2006	13	1.15	227.12	14	1002.3	89.54	8	212
19/12/2006	14	1.1	203.54	14.21	1002.39	90.73	7	187
19/12/2006	15	1.47	205.87	13.5	1002.28	92.92	8	141
19/12/2006	16	2.79	224.85	12.45	1002.29	97.31	9	52
19/12/2006	17	5.09	253.92	11.88	1002.5	98.34	6	32
19/12/2006	18	6.61	253.84	11.66	1002.65	98.57	6	27
19/12/2006	19	6.94	257.01	11.13	1002.83	98.25	4	33
19/12/2006	20	7.21	259.61	10.88	1003.49	98.22	4	34
19/12/2006	21	6.92	259.08	11.21	1004.36	97.35	5	51
19/12/2006	22	6.72	261.01	11.21	1005.08	97.79	5	42
19/12/2006	23	6.11	259.92	11.15	1005.75	97.49	6	48
19/12/2006	24	4.84	251.71	10.38	1006.57	98.94	10	20
20/12/2006	1	3.89	238.68	10.05	1007.18	98.95	10	20
20/12/2006	2	3.32	221.33	9.37	1007.58	98.7	10	24
20/12/2006	3	3.15	208.28	9.26	1007.51	97.77	10	42

20/12/2006	4	3.25	201.83	9.3	1007.51	97.47	10	48
20/12/2006	5	3.57	198.79	9.18	1007.59	97.92	10	39
20/12/2006	6	3.86	198.11	9.1	1007.66	98.01	0	37
20/12/2006	7	4.15	195.38	9.07	1007.79	97.87	5	40
20/12/2006	8	4.1	197.02	10.01	1007.94	95.99	6	76
20/12/2006	9	3.33	209.34	12.32	1008.39	92.33	10	151
20/12/2006	10	2.86	240.48	13.93	1008.79	87.78	10	249
20/12/2006	11	2.89	263.05	14.71	1009.3	85.09	2	310
20/12/2006	12	3.01	276.11	15.13	1009.86	83.83	3	340
20/12/2006	13	0.6	230.44	16.11	1009.99	82.74	9	367
20/12/2006	14	0.86	212.22	15.51	1010.07	84.36	10	329
20/12/2006	15	1.31	218.8	14.5	1009.91	87.21	1	263
20/12/2006	16	1.15	215.77	13.09	1009.98	92.29	0	153
20/12/2006	17	1.28	199.56	11.58	1009.98	94.69	3	103
20/12/2006	18	1.71	199.07	11.37	1009.95	94.66	1	103
20/12/2006	19	1.66	164.29	12.92	1011.16	93.27	10	133
20/12/2006	20	2.02	163.27	12.9	1010.84	93.54	10	127
20/12/2006	21	2.72	171.96	12.78	1010.76	94.65	10	105
20/12/2006	22	3.36	164.48	12.51	1010.65	95.78	10	82
20/12/2006	23	4.74	154.35	12.2	1010.54	96.24	10	73
20/12/2006	24	4.78	156.71	12.1	1010.37	96.38	10	70
21/12/2006	1	4.56	158.22	12.11	1010.2	96.03	10	77
21/12/2006	2	4.25	157.9	12.08	1010.11	95.62	10	85
21/12/2006	3	4.13	156.16	12.04	1009.94	95.61	10	85
21/12/2006	4	4.35	158.27	11.94	1009.73	95.98	10	78
21/12/2006	5	4.85	160	11.74	1009.57	96.35	10	70
21/12/2006	6	5.52	158.55	11.43	1009.41	97.33	10	51
21/12/2006	7	4.67	151.62	11.3	1008.62	97.75	7	43
21/12/2006	8	4.61	151.66	12.13	1008.56	95.07	10	96
21/12/2006	9	4.82	152.96	13.24	1008.55	91.72	10	165
21/12/2006	10	4.72	153.33	14.25	1008.15	88.13	10	242
21/12/2006	11	4.35	152.9	14.89	1007.8	86.18	10	286
21/12/2006	12	3.75	149.06	15.08	1007.44	85.46	10	303
21/12/2006	13	3.64	143.95	14.81	1007.26	86.2	10	286
21/12/2006	14	4.23	142.59	14.39	1007.15	87.11	10	265
21/12/2006	15	4.5	140.68	13.56	1007.12	89.76	10	206
21/12/2006	16	4.46	138.09	12.51	1007.14	92.84	10	141
21/12/2006	17	4.36	135.93	11.63	1007.19	94.45	10	108
21/12/2006	18	4.39	132.78	11.26	1007.14	95.47	10	87
21/12/2006	19	3.96	93.62	11.6	1005.92	98.62	10	26
21/12/2006	20	4.42	92.59	11.1	1005.81	98.52	10	28
21/12/2006	21	4.04	88.44	11.37	1005.86	98.02	9	38
21/12/2006	22	3.07	90.37	11.63	1005.71	97.93	10	40
21/12/2006	23	2.18	78.38	11.74	1005.7	98.27	10	33
21/12/2006	24	1.95	67.38	11.76	1005.72	98.48	10	29
22/12/2006	1	0.94	131.13	10.96	1005.19	98.78	5	23
22/12/2006	2	0.99	178.26	10.34	1005.03	98.91	3	21
22/12/2006	3	1.35	178.3	10.12	1004.64	98.86	1	21
22/12/2006	4	1.7	158.26	9.95	1004.18	98.8	0	23
22/12/2006	5	1.81	178.1	9.89	1003.9	98.67	0	25
22/12/2006	6	2.38	208.28	9.76	1003.59	98.55	0	27
22/12/2006	7	3.18	221.81	9.5	1003.46	98.18	2	34

22/12/2006	8	3.02	218.96	10.64	1003.64	97.35	1	50
22/12/2006	9	2.09	223.07	12.33	1003.98	94.4	0	109
22/12/2006	10	1.12	270.51	13.64	1004.14	91.75	3	165
22/12/2006	11	2.05	318.16	14.32	1004.43	89.91	4	204
22/12/2006	12	2.72	324.56	14.42	1004.98	89.53	5	213
22/12/2006	13	4.05	261.05	14.18	1006.01	88.19	5	241
22/12/2006	14	3.3	258.28	14.35	1006.34	87.62	4	254
22/12/2006	15	2.58	259.26	13.39	1006.53	90.47	0	191
22/12/2006	16	1.63	254.34	11.95	1006.87	94.96	0	98
22/12/2006	17	0.62	255.07	10.36	1007.29	98.95	0	20
22/12/2006	18	0.42	59.74	10.17	1007.63	98.95	3	20
22/12/2006	19	2	77.01	12.5	1008.52	98.78	10	23
22/12/2006	20	4.45	88.2	12.3	1008.84	98.14	5	36
22/12/2006	21	5.29	82.73	11.61	1009.17	98.26	4	33
22/12/2006	22	5.3	82.41	10.84	1009.59	98.94	0	20
22/12/2006	23	4.85	88.11	10.5	1010.02	98.95	0	20
22/12/2006	24	4.62	89.38	10.2	1010.4	98.95	1	20
23/12/2006	1	7.13	93.7	10.42	1011.73	97.21	3	53
23/12/2006	2	6.13	101.95	9.73	1011.78	98.17	1	34
23/12/2006	3	5.66	108.11	9.39	1012.11	98.59	0	26
23/12/2006	4	5.18	116.37	9.18	1012.21	98.92	1	20
23/12/2006	5	4.89	122.13	9.1	1012.17	98.95	2	20
23/12/2006	6	4.7	121.86	9.03	1012.18	98.95	0	20
23/12/2006	7	3.84	113.02	9.24	1012.54	97.25	0	52
23/12/2006	8	3.39	118.53	9.93	1012.58	95.26	0	90
23/12/2006	9	3.28	105.95	11.82	1012.72	90.07	0	197
23/12/2006	10	3.45	96.32	13.27	1012.57	86.84	0	268
23/12/2006	11	2.9	89.8	14.02	1012.43	86.86	6	270
23/12/2006	12	2.5	84.72	13.98	1012.46	88.91	6	225
23/12/2006	13	5.32	120.85	12.69	1013.31	95.86	10	81
23/12/2006	14	6.06	119.15	12.47	1013.24	96.58	10	66
23/12/2006	15	6.3	118.76	12.24	1013.28	97.38	8	50
23/12/2006	16	6.49	115.74	11.9	1013.61	97.76	8	43
23/12/2006	17	6.42	117.24	11.74	1013.92	97.77	10	43
23/12/2006	18	6.7	114.81	11.52	1013.82	97.11	7	55
23/12/2006	19	6.63	98.33	11.9	1013.71	98.03	10	38
23/12/2006	20	6.98	103.5	11.54	1013.39	97.97	10	39
23/12/2006	21	6.87	106.22	11.61	1013.01	97.8	10	42
23/12/2006	22	6.74	106.63	11.53	1012.83	98.13	10	36
23/12/2006	23	6.61	106.35	11.65	1012.56	98.22	10	34
23/12/2006	24	6.4	106.06	11.73	1012.24	98.12	10	36
24/12/2006	1	6.51	112.59	11.56	1012.9	98.26	10	33
24/12/2006	2	6.65	112.94	11.45	1012.79	98.21	10	34
24/12/2006	3	6.5	113.29	11.07	1012.57	98.6	10	27
24/12/2006	4	6.26	111.07	10.97	1012.4	98.6	10	27
24/12/2006	5	6.23	110.88	10.95	1012.19	98.41	10	30
24/12/2006	6	6.29	112.61	11.06	1011.86	98.02	10	38
24/12/2006	7	6.11	97.06	11.85	1012.05	98.84	10	22
24/12/2006	8	6.17	95.77	11.8	1011.56	98.49	10	29
24/12/2006	9	5.76	97.78	12.21	1011.46	97.7	10	44
24/12/2006	10	5.55	101.76	12.76	1011.18	96.63	10	65
24/12/2006	11	5.17	107.31	13.59	1010.78	95.02	10	98

24/12/2006	12	4.91	110.39	13.83	1010.51	94.07	10	117
24/12/2006	13	5.54	115.92	12.61	1011.6	97.1	10	56
24/12/2006	14	5.55	114.72	13.18	1011.04	95.71	10	84
24/12/2006	15	5.9	114.52	12.33	1010.49	96.68	10	64
24/12/2006	16	5.74	111.78	11.95	1010.15	96.96	10	59
24/12/2006	17	5.61	114.1	11.39	1009.7	97.84	10	41
24/12/2006	18	5.77	115.68	11.43	1009.15	97.55	10	47
24/12/2006	19	5.72	101.8	11.23	1007.21	96.95	10	58
24/12/2006	20	5.29	109.33	11.12	1006.72	97.77	10	43
24/12/2006	21	4.96	114.65	11.22	1006.38	97.83	10	41
24/12/2006	22	5.37	116.9	11.15	1005.94	97.89	10	40
24/12/2006	23	5.63	112.1	11.11	1005.56	98.23	10	34
24/12/2006	24	5.6	105.23	11.06	1005.21	98.37	10	31
25/12/2006	1	7.63	96.4	11.03	1004.78	97.94	10	39
25/12/2006	2	6.98	95.51	10.93	1004.12	97.49	10	48
25/12/2006	3	6.69	93.17	10.87	1003.68	97.26	10	52
25/12/2006	4	6.61	94.25	10.76	1003.35	97.44	10	49
25/12/2006	5	5.66	99.56	10.68	1003.25	97.89	10	40
25/12/2006	6	5.21	90.33	10.67	1003.1	98.36	10	31
25/12/2006	7	4.67	95.04	10.76	1004.74	97.55	10	47
25/12/2006	8	4.23	89.05	11.14	1004.75	97.2	10	54
25/12/2006	9	3.97	84.36	12.08	1004.91	96.07	10	76
25/12/2006	10	4.15	79.88	12.72	1005.04	94.48	10	108
25/12/2006	11	4.18	77.69	13.53	1005.17	92.07	10	158
25/12/2006	12	3.74	61.79	12.86	1005.32	93.16	10	135
25/12/2006	13	4.2	62.95	14.27	1005.66	84.9	10	313
25/12/2006	14	3.42	54.87	14.15	1005.7	85.82	10	293
25/12/2006	15	3.12	48.5	13.32	1005.84	88.22	10	239
25/12/2006	16	2.98	44.73	11.94	1006.03	92.02	10	157
25/12/2006	17	2.95	45.96	10.22	1006.38	96.14	10	74
25/12/2006	18	2.48	51.56	9.73	1006.78	97.16	10	54
25/12/2006	19	1.27	12.72	10.78	1007.79	96.78	10	61
25/12/2006	20	1.55	0	10.57	1007.78	97.59	10	46
25/12/2006	21	2.12	353.78	10.07	1007.82	98.76	7	23
25/12/2006	22	2.2	346.34	9.75	1007.93	98.95	10	20
25/12/2006	23	1.68	325.46	9.53	1007.74	98.95	5	20
25/12/2006	24	1.83	309.69	9.24	1007.71	98.95	3	20
26/12/2006	1	1.05	244.65	8.9	1009.04	98.88	0	21
26/12/2006	2	1.1	303.84	9.04	1009.36	98.91	0	20
26/12/2006	3	2.27	342.6	9.3	1009.45	98.34	3	31
26/12/2006	4	2.79	338.12	9.61	1009.75	98.33	3	31
26/12/2006	5	2.38	312.61	9.84	1010.02	97.32	6	51
26/12/2006	6	2.4	286.24	9.78	1010.15	97.98	5	38
26/12/2006	7	0.61	10.39	8.29	1010.83	98.54	0	27
26/12/2006	8	1.04	334.42	9.59	1010.98	98.72	0	24
26/12/2006	9	1.77	316.37	11.37	1011.37	90.59	2	186
26/12/2006	10	2.55	303.01	12.24	1011.8	87.35	4	255
26/12/2006	11	2.84	304.81	12.7	1012.27	87.32	7	257
26/12/2006	12	2.78	293.06	12.99	1012.79	85.94	6	287
26/12/2006	13	2.1	290.68	13.71	1013.89	85.96	0	289
26/12/2006	14	1.67	293.65	13.18	1014.36	87.61	0	252
26/12/2006	15	1.23	291.54	12.14	1014.49	90.9	1	180

26/12/2006	16	0.5	312.58	10.77	1015.03	96.83	3	60
26/12/2006	17	0.37	214.99	10.49	1015.58	98.52	5	28
26/12/2006	18	1.34	208.47	10.44	1015.91	98.59	6	27
26/12/2006	19	2.08	262.53	9.81	1015.69	98.95	0	20
26/12/2006	20	3	248.91	9.62	1015.71	98.95	0	20
26/12/2006	21	3.26	242.18	9.3	1016.04	98.95	0	20
26/12/2006	22	3.1	230.1	8.96	1016.36	98.95	0	20
26/12/2006	23	3.26	217.01	8.73	1016.55	98.95	3	20
26/12/2006	24	3.63	201.33	8.58	1016.86	98.94	2	20
27/12/2006	1	3.41	200.77	8.7	1018.42	98.93	3	20
27/12/2006	2	3.57	193.3	8.51	1018.38	98.79	3	23
27/12/2006	3	3.5	183.44	8.36	1018.13	98.64	0	25
27/12/2006	4	3.39	178.99	8.23	1018.21	98.54	0	27
27/12/2006	5	3.48	183.3	8.09	1018.35	98.55	0	27
27/12/2006	6	3.52	188.34	7.93	1018.34	98.6	0	26
27/12/2006	7	3.09	196.15	8.56	1017.65	98.91	3	20
27/12/2006	8	2.74	185.44	9.52	1017.92	95.95	3	77
27/12/2006	9	1.76	189.46	11.71	1018.07	91.64	0	165
27/12/2006	10	0.78	242.45	13.39	1017.96	87.22	0	260
27/12/2006	11	1.01	306.98	14.19	1018	84.31	0	326
27/12/2006	12	1.25	305.59	14.55	1018.07	83.06	0	356
27/12/2006	13	2	295.8	14.6	1018.62	84.03	0	334
27/12/2006	14	1.75	294.66	14.01	1018.68	85.84	0	292
27/12/2006	15	1.3	262.93	12.9	1018.81	89.07	0	220
27/12/2006	16	1.58	216	11.32	1019.05	93.61	0	124
27/12/2006	17	2.63	204.03	9.39	1019.18	98.18	0	34
27/12/2006	18	3.08	207.48	9.04	1019.18	97.05	0	55
27/12/2006	19	2.48	227.77	10.06	1019.53	98.95	2	20
27/12/2006	20	2.48	225.16	10.06	1019.33	98.95	2	20
27/12/2006	21	2.7	220.05	10.58	1019.05	97.33	5	51
27/12/2006	22	2.94	216.56	10.42	1018.94	98.22	4	34
27/12/2006	23	3.14	211.97	9.79	1018.72	98.67	3	25
27/12/2006	24	3.3	205.09	9.54	1018.56	98.65	2	25
28/12/2006	1	3.02	222.18	8.87	1019.9	98.94	0	20
28/12/2006	2	3.07	217.32	8.6	1019.85	98.95	0	20
28/12/2006	3	3.13	217.09	8.36	1019.5	98.91	0	20
28/12/2006	4	3.18	217.59	8.15	1019.28	98.83	0	22
28/12/2006	5	3.46	212.73	7.99	1019.01	98.75	0	23
28/12/2006	6	3.57	207.86	7.74	1018.7	98.52	0	27
28/12/2006	7	3.36	214.82	8.42	1018.18	98.95	0	20
28/12/2006	8	3.42	207.54	9.3	1018.13	97.32	0	50
28/12/2006	9	2.63	214.47	11.39	1018.26	92.56	3	145
28/12/2006	10	1.93	241.58	12.71	1018.27	88.68	3	228
28/12/2006	11	1.54	266.66	13.46	1018.08	86.24	3	282
28/12/2006	12	1.47	292.89	13.65	1018.15	85.05	3	309
28/12/2006	13	2.23	261.21	12.93	1018.61	84.44	7	320
28/12/2006	14	2.09	268.08	12.37	1018.42	85.61	8	293
28/12/2006	15	1.84	271.87	11.38	1018.19	88.47	7	230
28/12/2006	16	1.39	260.88	9.73	1017.87	93.78	6	119
28/12/2006	17	1.38	229.71	8.13	1017.77	98.95	7	19
28/12/2006	18	1.54	213.38	8.73	1017.74	96.53	8	65
28/12/2006	19	2.74	220.85	8.92	1017.96	98.63	0	26

28/12/2006	20	2.71	217.04	8.6	1017.64	98.44	0	29
28/12/2006	21	3.17	214.84	8.51	1017.5	98.77	0	23
28/12/2006	22	3.5	211.92	8.31	1017.34	98.74	0	23
28/12/2006	23	3.62	211.8	8.1	1017.17	98.25	0	32
28/12/2006	24	3.34	218.31	7.88	1017.14	97.93	0	38
29/12/2006	1	3.31	215.66	8.01	1017.44	98.95	0	19
29/12/2006	2	3.33	215.22	7.85	1017.33	98.92	0	20
29/12/2006	3	3.42	215.97	7.73	1016.79	98.88	0	21
29/12/2006	4	3.53	214.86	7.64	1016.57	98.73	0	23
29/12/2006	5	3.79	212.6	7.61	1016.26	98.41	0	29
29/12/2006	6	3.93	211.26	7.56	1016.03	98.32	0	31
29/12/2006	7	3.97	219.07	8.38	1016.73	97.51	0	46
29/12/2006	8	3.88	225.52	9.36	1017.06	94.63	1	102
29/12/2006	9	2.9	244.94	10.99	1017.58	90.48	7	187
29/12/2006	10	2.23	266.41	11.7	1017.45	89.51	10	209
29/12/2006	11	1.89	274.26	12.13	1017.28	89.04	10	219
29/12/2006	12	2.05	277.85	11.57	1017.38	90.89	10	180
29/12/2006	13	4.38	279.33	11.88	1017.7	91	9	178
29/12/2006	14	3.71	277.74	12.31	1017.26	90.45	8	190
29/12/2006	15	2.86	270.2	11.76	1016.99	92.83	6	140
29/12/2006	16	2.39	253	11.16	1016.94	95.55	4	86
29/12/2006	17	2.44	240.49	9.61	1016.99	98.95	4	20
29/12/2006	18	2.48	226.31	9.84	1016.94	98.95	3	20
29/12/2006	19	2.51	228.88	9.55	1018.23	98.8	0	23
29/12/2006	20	2.95	221.15	9.38	1018.19	98.65	0	25
29/12/2006	21	3.03	219.1	9.19	1017.99	98.48	0	28
29/12/2006	22	3.4	217.71	9	1018.08	98.42	0	30
29/12/2006	23	3.42	219.42	8.81	1018.24	98.38	1	30
29/12/2006	24	3.12	222.53	8.63	1018.53	98.25	5	33
30/12/2006	1	3.05	225	9.34	1019.15	97.1	7	55
30/12/2006	2	2.68	230.3	9.71	1019.28	96.44	9	67
30/12/2006	3	2.44	232.66	10	1019.22	96.1	10	74
30/12/2006	4	2.14	245.47	10.13	1019.35	96.31	10	70
30/12/2006	5	2	252.83	10.19	1019.34	96.67	10	63
30/12/2006	6	2.14	258.43	9.59	1019.28	97.24	6	52
30/12/2006	7	3.2	233.78	8.86	1019.3	98.82	0	22
30/12/2006	8	2.67	236.9	9.82	1019.67	97.4	0	49
30/12/2006	9	2.17	251.48	11.9	1020.06	92.82	2	141
30/12/2006	10	2.38	277.96	13.18	1020.44	89.64	5	208
30/12/2006	11	2.63	280.07	13.91	1020.75	87.68	4	251
30/12/2006	12	2.96	281.31	14.3	1020.97	86.42	5	280
30/12/2006	13	3.06	276.2	14.15	1021.71	84.38	1	325
30/12/2006	14	3.24	273.9	13.58	1022.07	86.3	2	281
30/12/2006	15	3.04	266.6	12.64	1021.94	89.88	4	202
30/12/2006	16	2.92	257.34	11.2	1021.98	94.41	1	108
30/12/2006	17	2.94	248.85	9.65	1022.01	98.9	2	21
30/12/2006	18	2.73	236.37	9.71	1021.97	98.77	2	23
30/12/2006	19	3.31	225.73	9.7	1023.26	98.63	0	26
30/12/2006	20	3.38	227.52	9.43	1023.48	98.44	0	29
30/12/2006	21	3.27	227.73	9.15	1023.41	98.33	0	31
30/12/2006	22	3.06	232.31	8.94	1023.47	98.35	0	31
30/12/2006	23	3.04	232.75	8.89	1023.67	98.52	0	28

30/12/2006	24	2.93	226.94	8.69	1023.66	98.75	0	23
31/12/2006	1	3.52	236.94	8.77	1024.23	98.68	0	25
31/12/2006	2	3.42	240.82	8.62	1024.39	98.62	5	26
31/12/2006	3	3.28	244.14	9.39	1024.17	97.1	8	55
31/12/2006	4	3.16	253.81	9.28	1024.38	97.65	8	44
31/12/2006	5	3.1	262.97	9.33	1024.18	97.49	8	47
31/12/2006	6	3.21	269.46	9.33	1024.24	97.82	8	41
31/12/2006	7	3.17	251.62	10.26	1024.68	94.64	10	103
31/12/2006	8	3.23	263.07	10.65	1024.77	93.8	10	120
31/12/2006	9	2.83	264.73	11.6	1024.17	91.52	9	167
31/12/2006	10	2.91	278.69	12.52	1024.69	88.26	9	236
31/12/2006	11	3.13	284.79	13.23	1025.13	86.86	7	268
31/12/2006	12	3.63	283.04	13.81	1025.53	85.48	9	299
31/12/2006	13	4.5	270.76	11.46	1026.95	91.64	10	164
31/12/2006	14	5.03	281.94	11.54	1027.25	91.2	10	173
31/12/2006	15	4.6	277.5	11.33	1026.61	92.38	9	149
31/12/2006	16	3.93	267.08	10.84	1026.11	94.56	9	105
31/12/2006	17	3.76	269.85	10.07	1026.19	96.62	6	64
31/12/2006	18	3.63	270.32	10.28	1026.15	96.68	5	63
31/12/2006	19	2.81	279.23	10.22	1025.95	98.63	0	26
31/12/2006	20	3.17	279.61	10.17	1026.09	98.86	0	21
31/12/2006	21	3.29	280.52	10.2	1025.91	98.88	1	21
31/12/2006	22	3.09	275.38	10.25	1025.69	98.89	1	21
31/12/2006	23	3.14	266.16	10.13	1025.65	98.69	1	25
31/12/2006	24	3.1	249.4	9.9	1025.69	98.75	1	24