

COMUNE DI TERMOLI
PROVINCIA DI CAMPOBASSO



REPORT DELLE MISURAZIONI

RILIEVI INQUINAMENTO ACUSTICO
CENTRALE TURBOGAS DA 750 MW
ZONA INDUSTRIALE - TERMOLI (CB)
COMMITTENTE: ENERGIA MOLISE S.p.A.

La Società
Isoambiente s.r.l.

 **ISO
AMBIENTE**
via India, 36/a
86039 TERMOLI (CB)
P.IVA 07408100707
C.C.I.A.A. CB2000-4428

I Tecnici

Ing. Ernesto STORTO



Ing. Tiziano MUCHETTI



TERMOLI, GIUGNO 2007

 **ISOAMBIENTE**
Servizi per l'Ingegneria e l'Ambiente

VIA INDIA N° 36/A
86039 TERMOLI (CB)
TEL. & FAX +390875702542
WWW.ISOAMBIENTE.COM
INFO@ISOAMBIENTE.COM

ACUSTICA AMBIENTALE	PERIODO DI RIFERIMENTO DIURNO – SORGENTE ATTIVATA TABELLA RIEPILOGATIVA DEL RUMORE AMBIENTALE	Data Misura 01/06/2007 FERIALE
------------------------	--	--------------------------------------

Posizione	Misura	Avvio [giorno-ore]	Durata [min.]	Leq [dB (A)]
R1	Continuo	01/06/07 – 06:00	960	55.4
R2	Spot 1	01/06/07 – 09:16	10	52.1
R3	Spot 1	01/06/07 – 09:01	10	48.1
R4	Spot 1	01/06/07 – 08:46	10	46.6
R5	Spot 1	01/06/07 – 08:32	10	50.5
R6	Spot 1	01/06/07 – 08:18	10	49.4
A	Spot 1	01/06/07 – 10:04	3	55.0
B	Spot 1	01/06/07 – 09:59	3	56.1
C	Spot 1	01/06/07 – 09:54	3	57.7
D	Spot 1	01/06/07 – 09:45	3	61.0
E	Spot 1	01/06/07 – 10:54	3	64.9
F	Spot 1	01/06/07 – 10:49	3	67.1
G	Spot 1	01/06/07 – 10:45	3	68.2
H	Spot 1	01/06/07 – 10:41	3	61.9
I	Spot 1	01/06/07 – 10:36	3	54.0
L	Spot 1	01/06/07 – 10:30	3	55.6
M	Spot 1	01/06/07 – 10:26	3	45.9
N	Spot 1	01/06/07 – 10:21	3	43.9
O	Spot 1	01/06/07 – 10:17	3	53.5
R2	Spot 2	01/06/07 – 17:12	10	50.3
R3	Spot 2	01/06/07 – 16:58	10	48.8
R4	Spot 2	01/06/07 – 16:43	10	45.5
R5	Spot 2	01/06/07 – 16:31	10	51.5
R6	Spot 2	01/06/07 – 16:18	10	47.7
R7	Spot 1	-	3	*
R8	Spot 1	-	3	*
R9	Spot 1	-	3	*
R2	Spot 3	-	10	*
R3	Spot 3	-	10	*
R4	Spot 3	-	10	*
R5	Spot 3	-	10	*
R6	Spot 3	-	10	*

* velocità del vento > 5 m/s

 ISO AMBIENTE Servizi per l'Ingegneria e l'Ambiente	Via India n° 36/A 86039 Termoli (CB) tel. & fax 0875702542 e-mail: sit@isoambiente.com
--	---

File	Punto-R1-continuo_070531_215524.CMG										
Inizio	01/06/07 06.00.00.000										
Fine	01/06/07 22.00.00.000										
Canale	Tipo	Wgt	Unit	Leq	Lmin	Lmax	L95	L90	L50	L10	L5
Can. 1	Leq	A	dB	55,4	33,7	89,2	37,6	38,5	42,6	46,5	48,3
Can. 1	Picco	Lin	dB		57,3	102,2	63,4	64,2	67,5	71,6	73,9
Can. 1	Slow	A	dB	55,4	34,8	86,3	38,4	39,2	43,1	46,7	48,3
Can. 1	Fast	A	dB	55,4	34,0	88,7	37,9	38,8	42,8	46,6	48,4
Can. 1	Impuls	A	dB	58,7	35,8	89,2	40,2	41,4	45,4	50,9	53,5

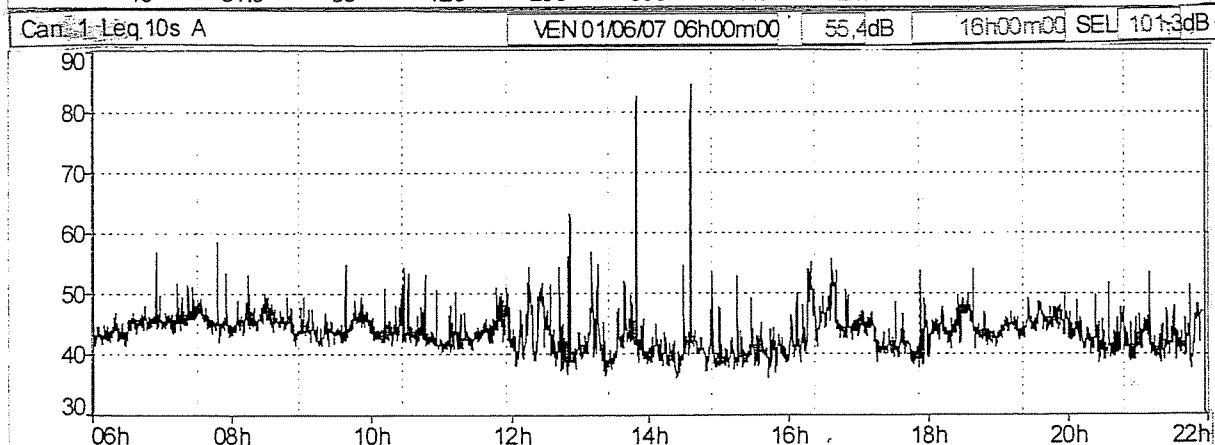
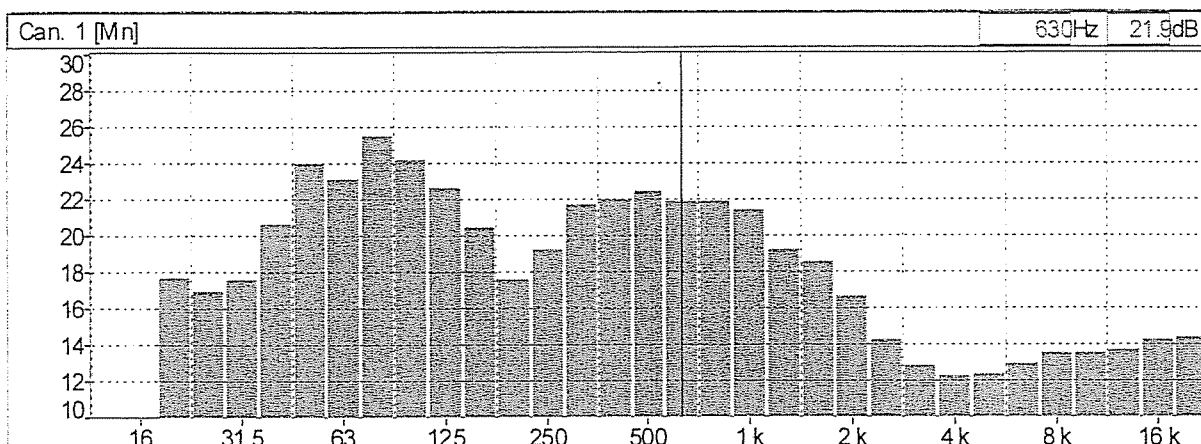

Condizioni ambientali: assenza di precipitazioni atmosferiche e velocità del vento < 5 m/s

Laboratory: Isoambiente s.r.l.
Via India 36/a
86039 Termoli (CB)
Tel. +39 0875702542, Fax +39 0875704753
www.isoambiente.com

Start-date: 1.6.2007 10:04:03
Duration: 0:3:0.0
Sensitivity: -26,8
Equipment: NOR 118
Period length: 0:0:0.500

File: G:\Lavori Ernesto\TurboGas Appalto\Rilievo Turbogas 07-05-31_06-01\Diurno\Punto-A_diurno-spot1.NBF

Project: Valutazione Impatto Acustico Centrale Turbogas - Termoli (CB)

Parameter	Level [dB]	Parameter	Level [dB]	Percentile	Level [dB]
LAeq	55,0	LCeq	-	L 0,1	69,0
LAFmax	69,4	LCFmax	-	L 1	66,4
LAFmin	49,7	LCpeak	-	L 5	58,9
LCEq-LAeq	-	LZeq	72,7	L 10	56,5
LZeq-LAeq	17,7	LZFmax	81,9	L 50	51,4
		LZpeak	67,4	L 90	50,7
		LAF(TM5)	-	L 95	50,5
		LA(TM5)	-	L 99	50,2

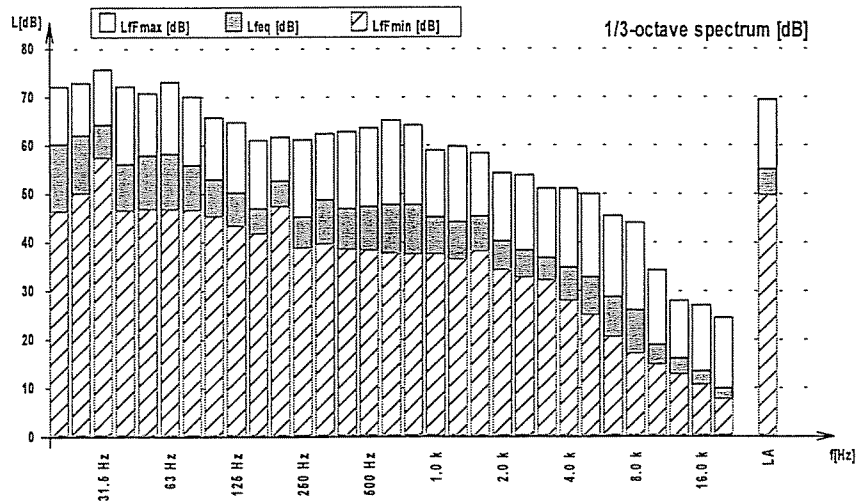
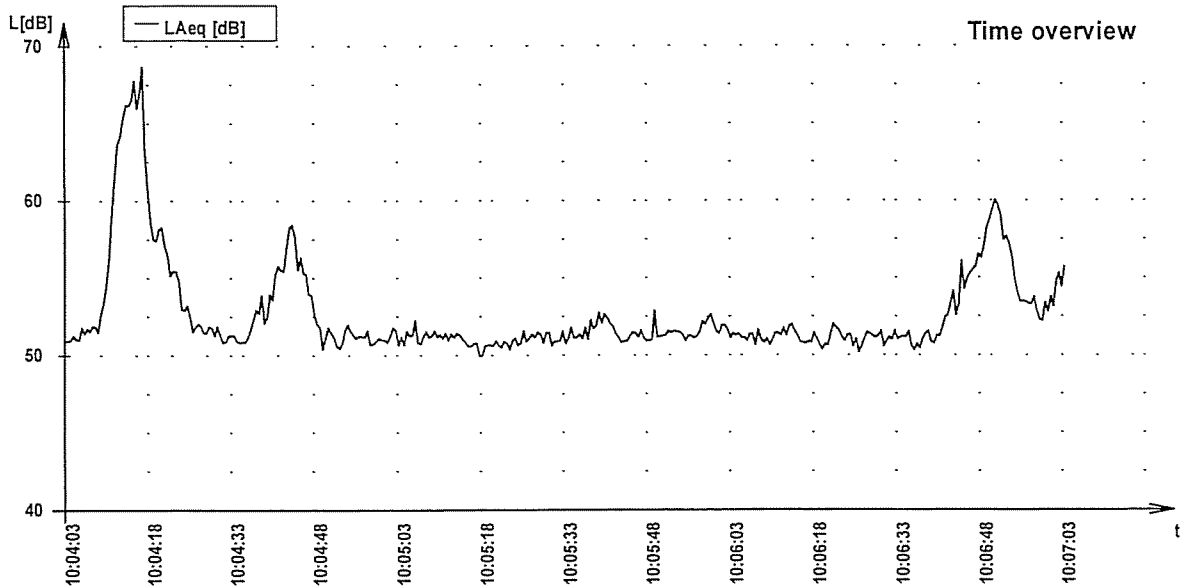
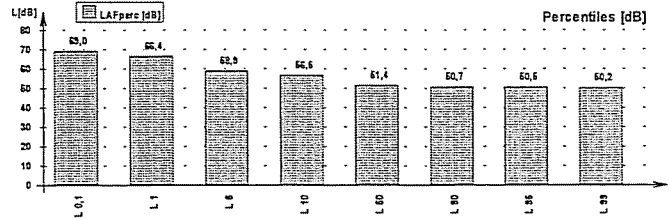

Laboratory: Isoambiente s.r.l.

Via India 36/a

86039 Termoli (CB)

Tel. +39 0875702542, Fax +39 0875704753

www.isoambiente.com

Start-date: 1.6.2007 09:59:06

Duration: 0:3:0.0

Sensitivity: -26,8

Equipment: NOR 118

Period length: 0:0:0.500

File: C:\Rilievo Turbogas 07-05-31_06-01\Diurno\Punto-B_diurno-spot1.NBF

Project: Valutazione Impatto Acustico Centrale Turbogas - Termoli (CB)

Parameter	Level [dB]	Parameter	Level [dB]	Percentile	Level [dB]
LAeq	56,1	LCeq	-	L 0,1	63,6
LAleq	57,1	LCFmax	-	L 1	59,7
LAFmax	64,0	LCpeak	-	L 5	58,0
LAFmin	53,8	LZeq	74,7	L 10	57,5
LCeq-LAeq	-	LZFmax	81,2	L 50	55,8
LZeq-LAeq	18,5	LZpeak	71,0	L 90	54,6
		LAF(TM5)	-	L 95	54,4
		LAI(TM5)	-	L 99	54,2

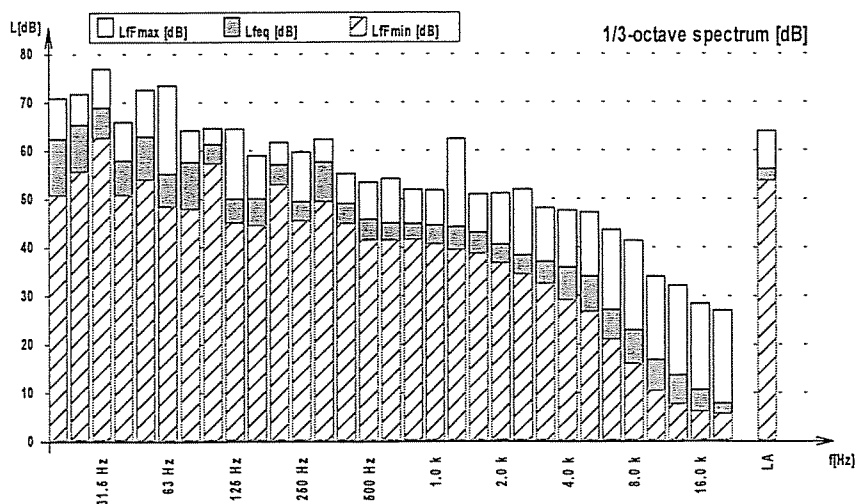
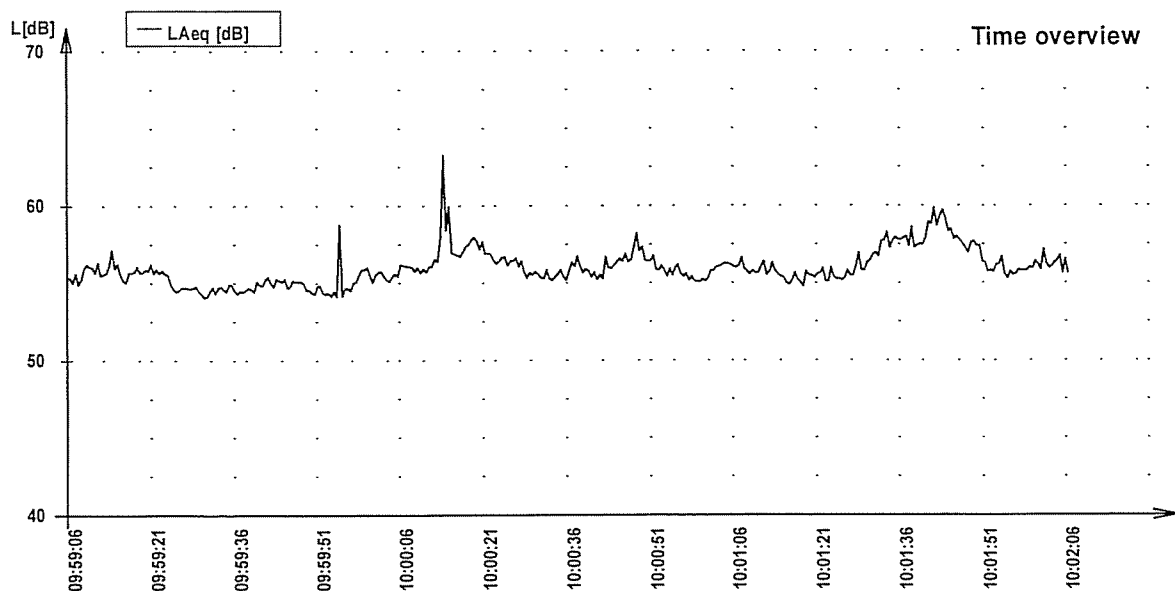
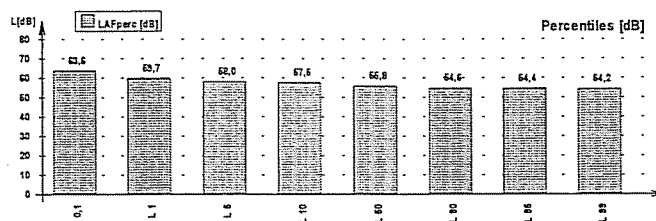

Laboratory: Isoambiente s.r.l.
Via India 36/a
86039 Termoli (CB)
Tel. +39 0875702542, Fax +39 0875704753
www.isoambiente.com

Start-date: 1.6.2007 09:54:46
Duration: 0:3:0.0
Sensitivity: -26,8
Equipment: NOR 118
Period length: 0:0:0.500

File: C:\Rilievo Turbogas 07-05-31_06-01\Diurno\Punto-C_diurno-spot1.NBF

Project: Valutazione Impatto Acustico Centrale Turbogas - Termoli (CB)

Parameter	Level [dB]	Parameter	Level [dB]	Percentile	Level [dB]
LAeq	57,7	LCeq	-	L 0,1	64,6
LAleq	58,5	LCFmax	-	L 1	61,3
		LCpeak	-	L 5	58,8
LAFmax	65,1	LZeq	75,6	L 10	58,4
LAFmin	55,9	LZFmax	79,3	L 50	57,5
		LZpeak	70,7	L 90	56,9
LCeq-LAeq	-	LAF(TM5)	-	L 95	56,7
LZeq-LAeq	17,8	LAI(TM5)	-	L 99	56,4

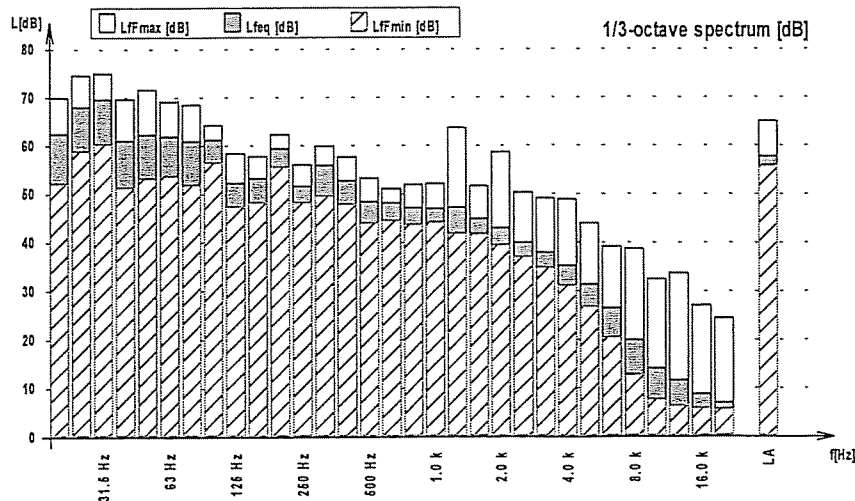
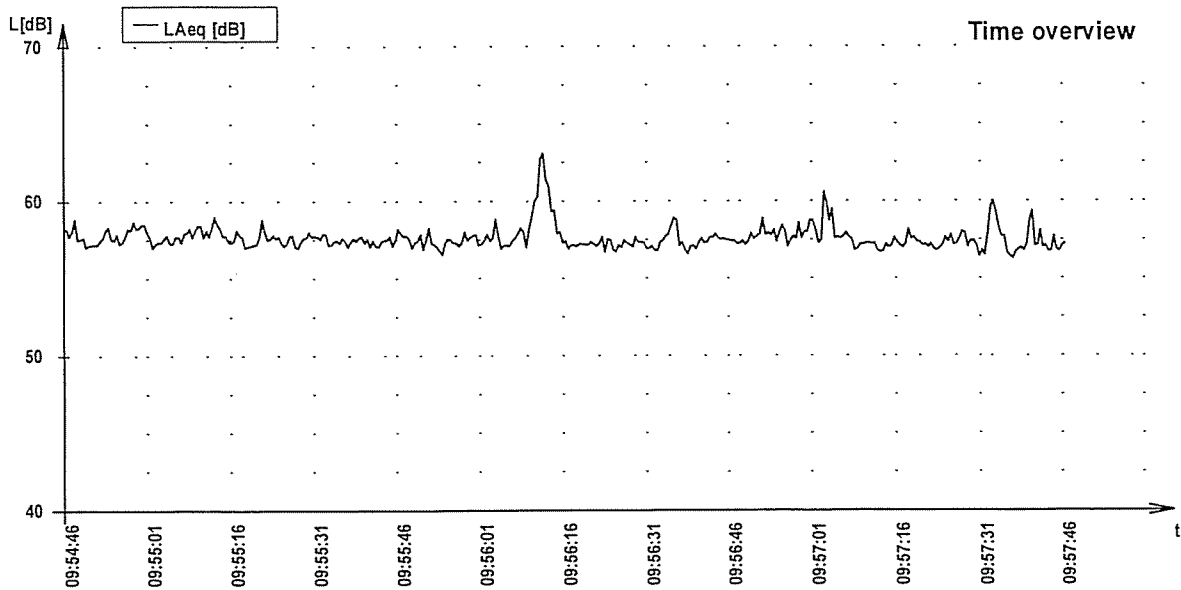
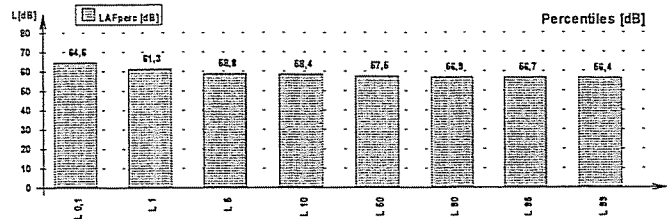

Laboratory: Isoambiente s.r.l.
Via India 36/a
86039 Termoli (CB)
Tel. +39 0875702542, Fax +39 0875704753
www.isoambiente.com

Start-date: 1.6.2007 09:45:36
Duration: 0:3:0.0
Sensitivity: -26,8
Equipment: NOR 118
Period length: 0:0:0.500

File: C:\Rilievo Turbogas 07-05-31_06-01\Diurno\Punto-D_diurno-spot1.NBF

Project: Valutazione Impatto Acustico Centrale Turbogas - Termoli (CB)

Parameter	Level [dB]	Parameter	Level [dB]	Percentile	Level [dB]
LAeq	61,1	LCeq	-	L 0,1	65,6
LAlaq	61,9	LCFmax	-	L 1	63,2
LAFmax	67,6	LCpeak	-	L 5	62,1
LAFmin	59,1	LZeq	77,5	L 10	61,7
LCeq-LAeq	-	LZFmax	85,3	L 50	61,0
LZeq-LAeq	16,4	LZpeak	73,8	L 90	60,3
		LAF(TM5)	-	L 95	60,1
		LAI(TM5)	-	L 99	59,5

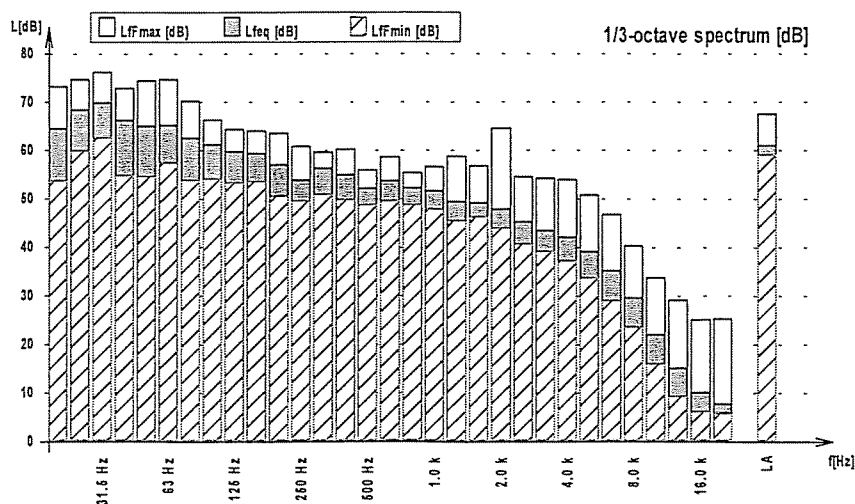
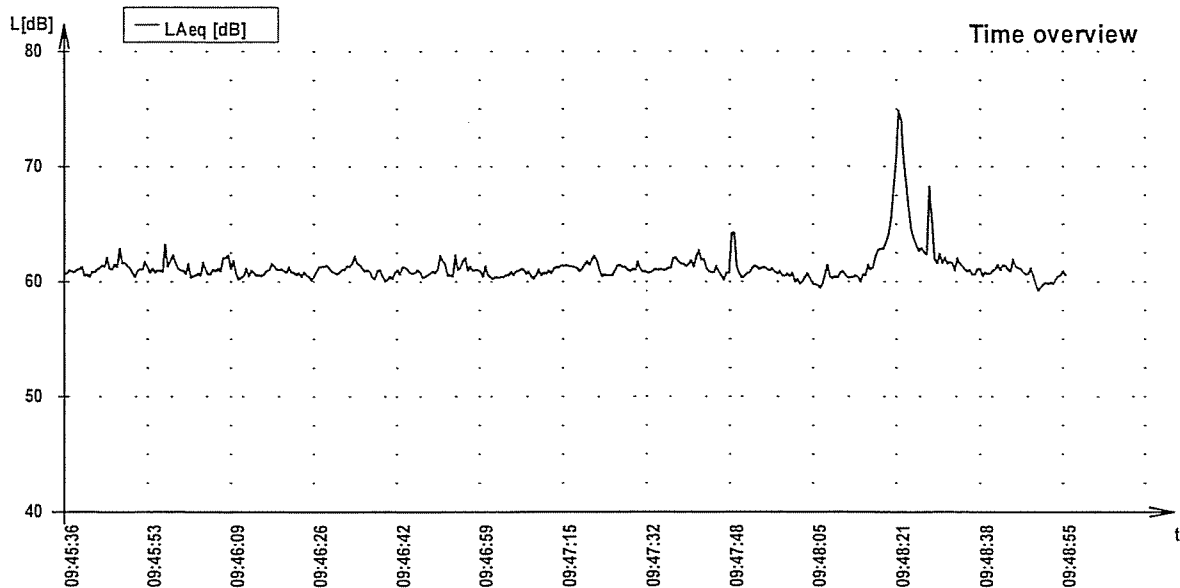
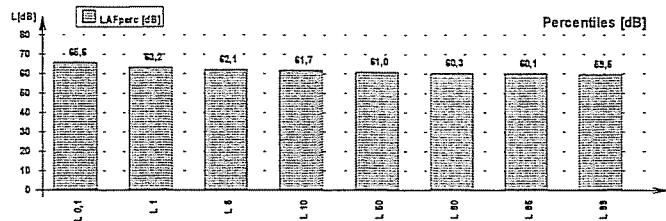

Laboratory: Isoambiente s.r.l.

Via India 36/a

86039 Termoli (CB)

Tel. +39 0875702542, Fax +39 0875704753

www.isoambiente.com

Start-date: 1.6.2007 10:54:10

Duration: 0:3:0.0

Sensitivity: -26,8

Equipment: NOR 118

Period length: 0:0:0.500

File: C:\Rilievo Turbogas 07-05-31_06-01\Diurno\Punto-E_diurno-spot1.NBF

Project: Valutazione Impatto Acustico Centrale Turbogas - Termoli (CB)

Parameter	Level [dB]	Parameter	Level [dB]	Percentile	Level [dB]
LAeq	64,9	LCeq	-	L 0,1	67,8
LAleq	65,4	LCFmax	-	L 1	66,8
		LCpeak	-	L 5	66,0
LAFmax	69,5	LZeq	81,0	L 10	65,6
LAFmin	62,9	LZFmax	84,6	L 50	64,8
		LZpeak	77,6	L 90	64,0
LCeq-LAeq	-	LAF(TM5)	-	L 95	63,8
LZeq-LAeq	16,2	LAI(TM5)	-	L 99	63,5

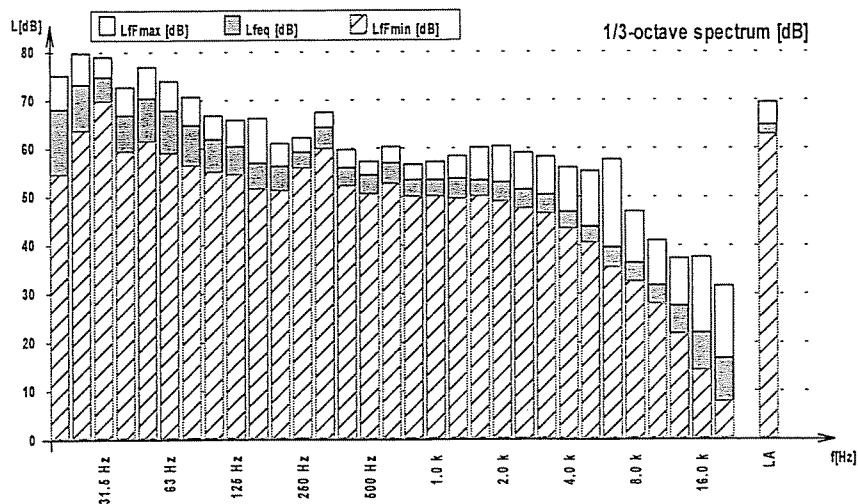
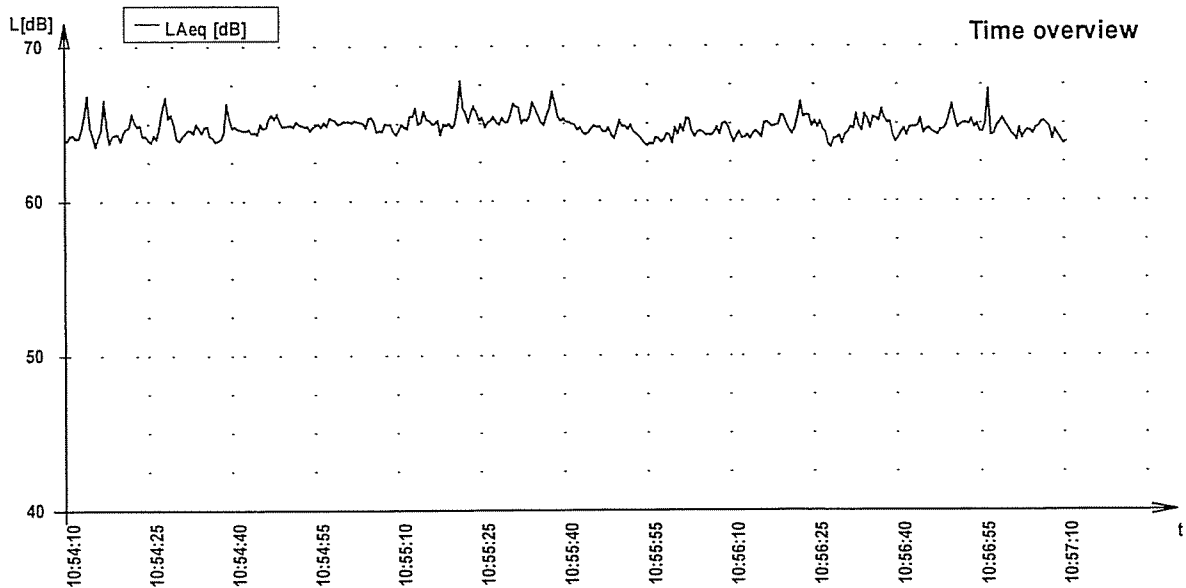
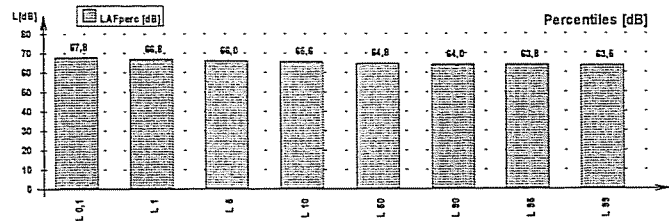

Laboratory: Isoambiente s.r.l.

Via India 36/a

86039 Termoli (CB)

Tel. +39 0875702542, Fax +39 0875704753

www.isoambiente.com

Start-date: 1.6.2007 10:49:44

Duration: 0:3:0.0

Sensitivity: -26,8

Equipment: NOR 118

Period length: 0:0:0.500

File: C:\Rilievo Turbogas 07-05-31_06-01\Diurno\Punto-F_diurno-spot1.NBF

Project: Valutazione Impatto Acustico Centrale Turbogas - Termoli (CB)

Parameter	Level [dB]	Parameter	Level [dB]	Percentile	Level [dB]
LAeq	67,1	LCeq	-	L 0,1	69,4
LAleq	68,1	LCFmax	-	L 1	68,4
LAFmax	69,9	LCpeak	-	L 5	67,9
LAFmin	65,4	LZeq	82,3	L 10	67,7
LCEq-LAeq	-	LZFmax	85,3	L 50	67,0
LZeq-LAeq	15,2	LZpeak	79,0	L 90	66,4
		LAF(TM5)	-	L 95	66,2
		LAI(TM5)	-	L 99	65,9

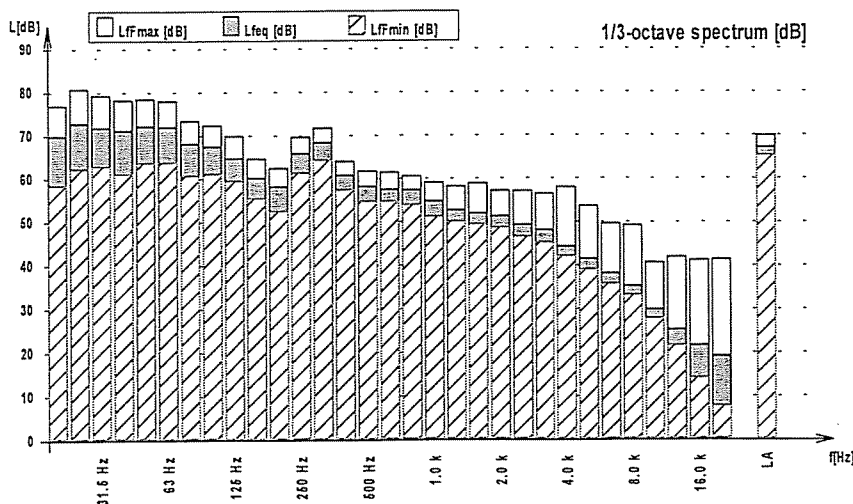
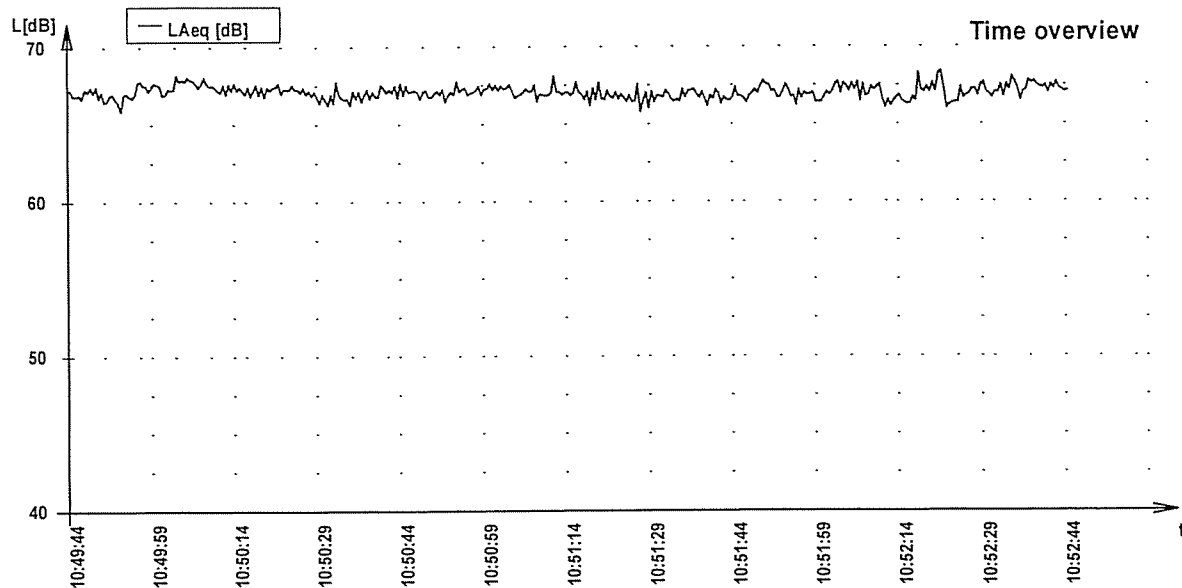
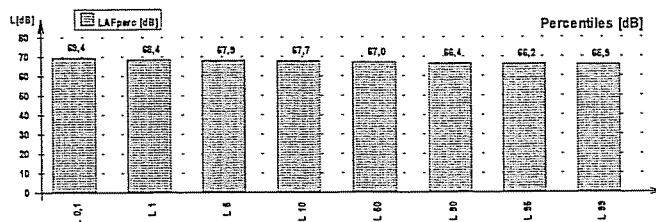

Laboratory: Isoambiente s.r.l.
Via India 36/a
86039 Termoli (CB)
Tel. +39 0875702542, Fax +39 0875704753
www.isoambiente.com

Start-date: 1.6.2007 10:45:41
Duration: 0:3:0.0
Sensitivity: -26,8
Equipment: NOR 118
Period length: 0:0:0.500

File: C:\Rilievo Turbogas 07-05-31_06-01\Diurno\Punto-G_diurno-spot1.NBF

Project: Valutazione Impatto Acustico Centrale Turbogas - Termoli (CB)

Parameter	Level [dB]	Parameter	Level [dB]	Percentile	Level [dB]
L _{Aeq}	68,2	L _{Ceq}	-	L 0,1	69,8
L _{Alaq}	68,6	L _{CFmax}	-	L 1	69,5
L _{AFmax}	70,0	L _{Cpeak}	-	L 5	69,1
L _{AFmin}	66,7	L _{Zeq}	86,3	L 10	68,8
L _{Ceq-L_{Aeq}}	-	L _{ZFmax}	94,0	L 50	68,1
L _{Zeq-L_{Aeq}}	18,1	L _{Zpeak}	81,8	L 90	67,6
		L _{AF(TM5)}	-	L 95	67,5
		L _{AI(TM5)}	-	L 99	67,3

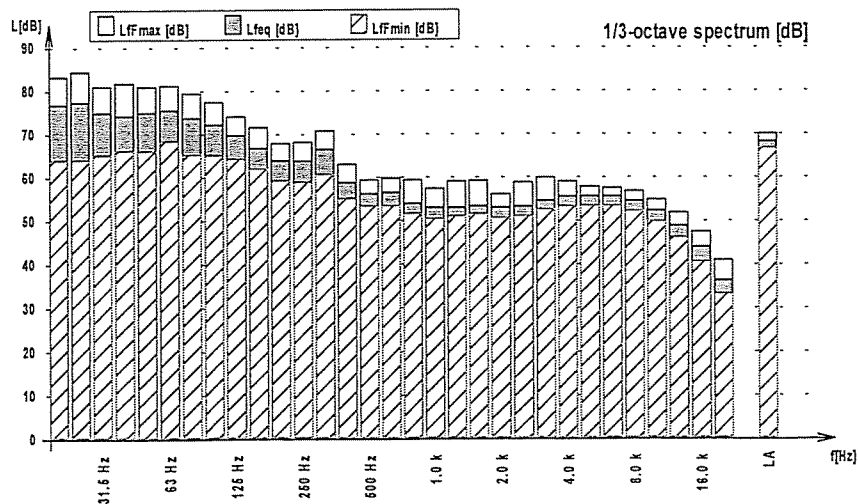
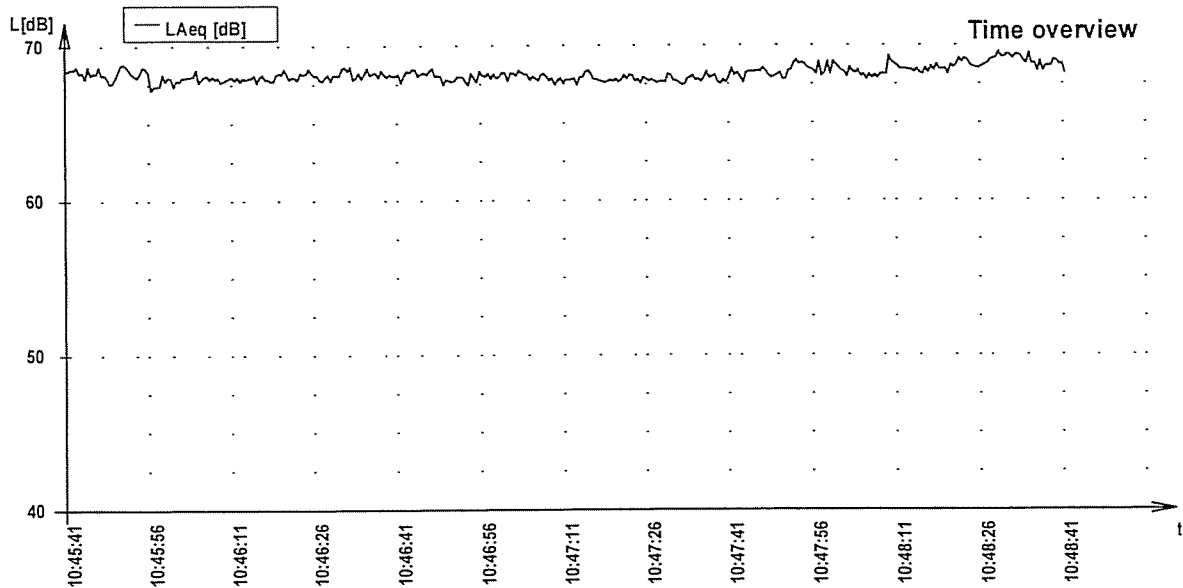
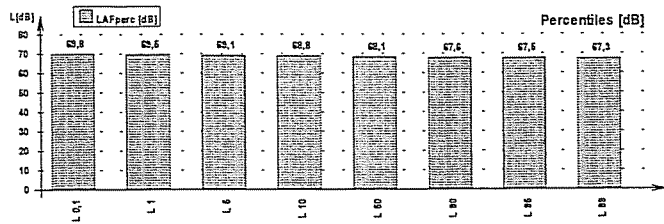

Laboratory: Isoambiente s.r.l.
Via India 36/a
86039 Termoli (CB)
Tel. +39 0875702542, Fax +39 0875704753
www.isoambiente.com

Start-date: 1.6.2007 10:41:08
Duration: 0:3:0.0
Sensitivity: -26,8
Equipment: NOR 118
Period length: 0:0:0.500

File: C:\Rilievo Turbogas 07-05-31_06-01\Diurno\Punto-H_diurno-spot1.NBF

Project: Valutazione Impatto Acustico Centrale Turbogas - Termoli (CB)

Parameter	Level [dB]	Parameter	Level [dB]	Percentile	Level [dB]
LAeq	61,9	LCeq	-	L 0,1	64,2
LAFmax	64,4	LCFmax	-	L 1	63,5
LAFmin	60,4	LCpeak	-	L 5	62,7
LZeq-LAeq	-	LZeq	80,5	L 10	62,4
LZeq-LAeq	18,7	LZFmax	84,5	L 50	61,8
		LZpeak	75,5	L 90	61,2
		LAF(TM5)	-	L 95	61,1
		LAI(TM5)	-	L 99	60,8

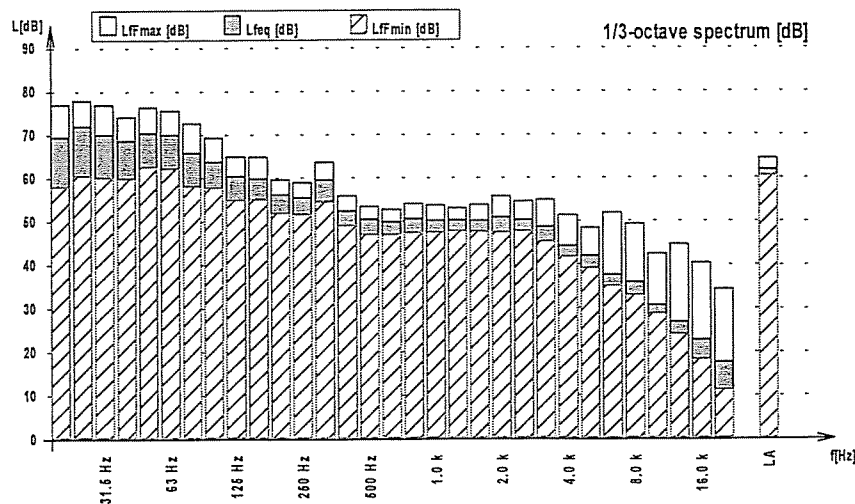
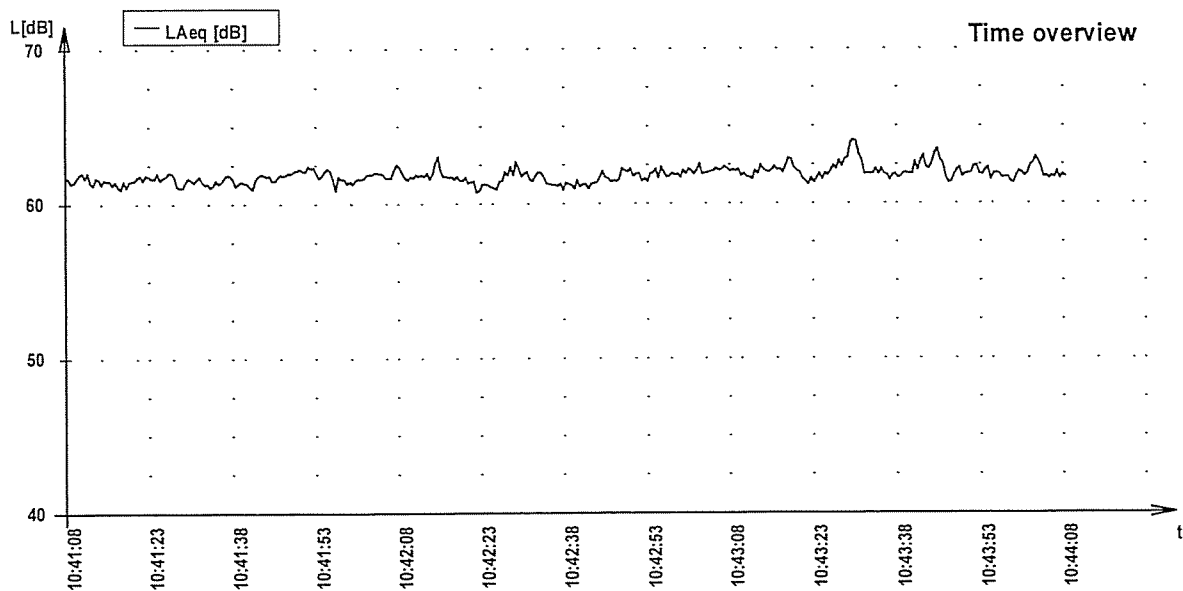
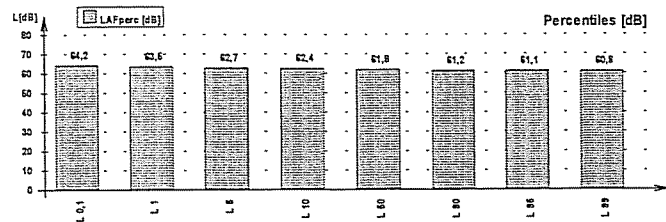

Laboratory: Isoambiente s.r.l.
Via India 36/a
86039 Termoli (CB)
Tel. +39 0875702542, Fax +39 0875704753
www.isoambiente.com

Start-date: 1.6.2007 10:36:25
Duration: 0:3:0.0
Sensitivity: -26,8
Equipment: NOR 118
Period length: 0:0:0.500

File: C:\Rilievo Turbogas 07-05-31_06-01\Diurno\Punto-I_diurno-spot1.NBF

Project: Valutazione Impatto Acustico Centrale Turbogas - Termoli (CB)

Parameter	Level [dB]	Parameter	Level [dB]	Percentile	Level [dB]
LAeq	54,1	LCeq	-	L 0,1	57,4
LAleq	54,8	LCFmax	-	L 1	55,4
LAFmax	58,0	LCpeak	-	L 5	54,9
LAFmin	52,0	LZeq	76,9	L 10	54,7
LCeq-LAeq	-	LZFmax	83,6	L 50	54,0
LZeq-LAeq	22,9	LZpeak	71,9	L 90	53,4
		LAF(TM5)	-	L 95	53,2
		LA(TM5)	-	L 99	52,8

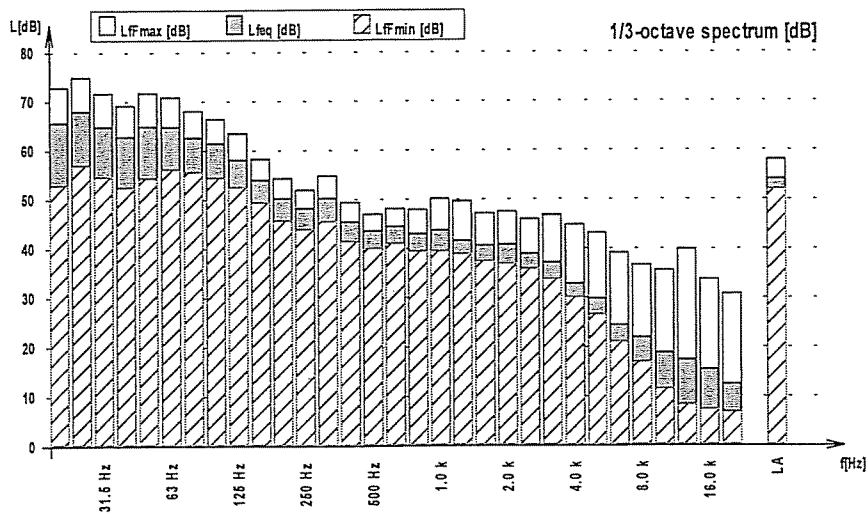
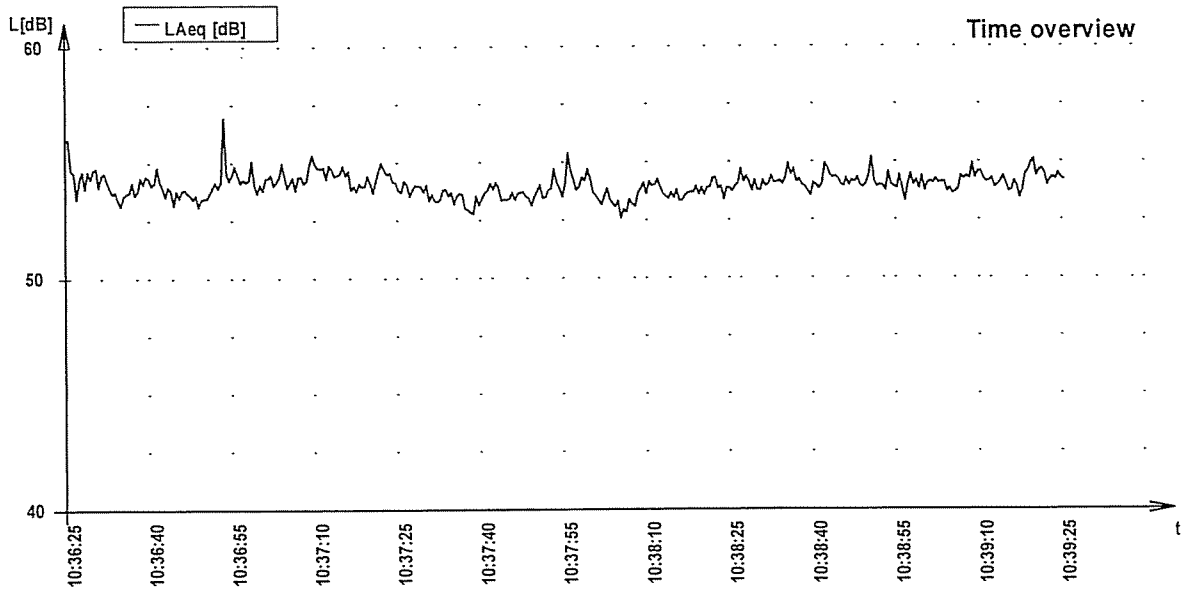
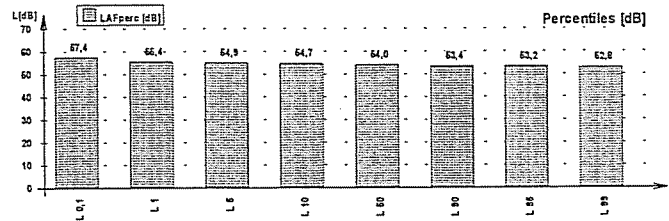

Laboratory: Isoambiente s.r.l.

Via India 36/a

86039 Termoli (CB)

Tel. +39 0875702542, Fax +39 0875704753

www.isoambiente.com

Start-date: 1.6.2007 10:30:30

Duration: 0:3:0.0

Sensitivity: -26,8

Equipment: NOR 118

Period length: 0:0:0.500

File: C:\Rilievo Turbogas 07-05-31_06-01\Diurno\Punto-L_diurno-spot1.NBF

Project: Valutazione Impatto Acustico Centrale Turbogas - Termoli (CB)

Parameter	Level [dB]	Parameter	Level [dB]	Percentile	Level [dB]
LAeq	55,6	LCeq	-	L 0,1	60,2
LAleq	56,5	LCFmax	-	L 1	59,2
LAFmax	60,6	LCpeak	-	L 5	57,9
LAFmin	53,0	LZeq	74,1	L 10	57,0
LCeq-LAeq	-	LZFmax	78,2	L 50	55,1
LZeq-LAeq	18,5	LZpeak	69,5	L 90	54,1
		LAF(TM5)	-	L 95	53,9
		LAI(TM5)	-	L 99	53,4

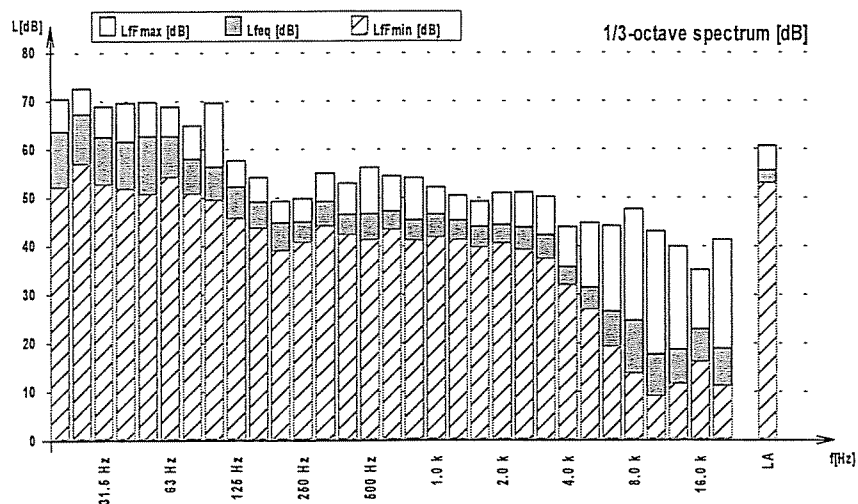
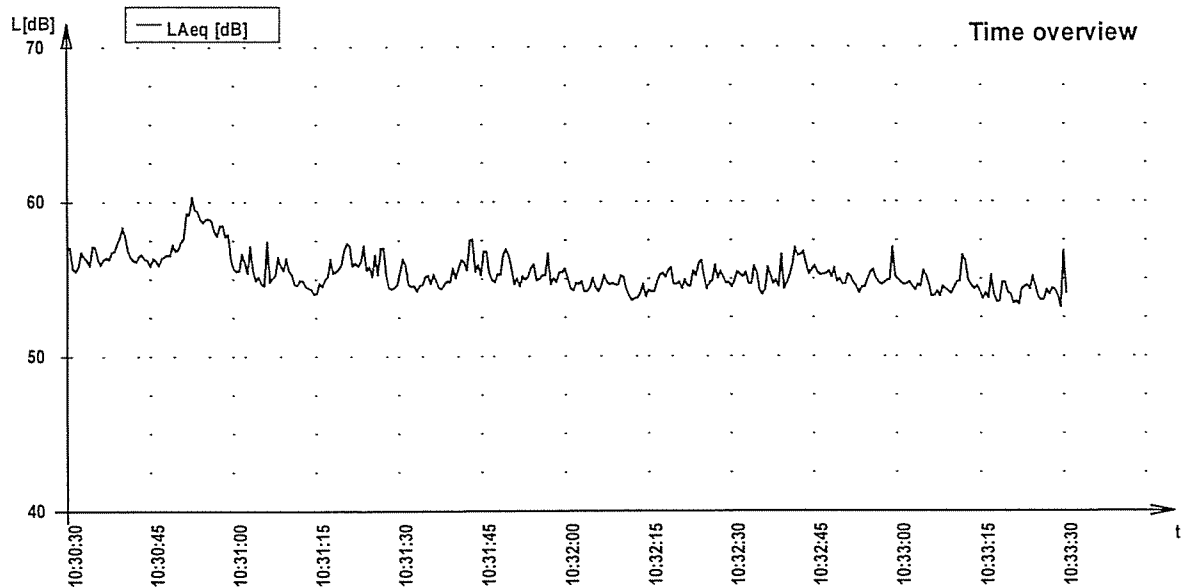
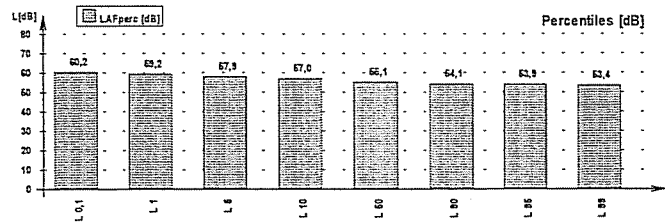

Laboratory: Isoambiente s.r.l.

Via India 36/a

86039 Termoli (CB)

Tel. +39 0875702542, Fax +39 0875704753

www.isoambiente.com

Start-date: 1.6.2007 10:26:08

Duration: 0:3:0.0

Sensitivity: -26,8

Equipment: NOR 118

Period length: 0:0:0.500

File: C:\Rilievo Turbogas 07-05-31_06-01\Diurno\Punto-M_diurno-spot1.NBF

Project: Valutazione Impatto Acustico Centrale Turbogas - Termoli (CB)

Parameter	Level [dB]	Parameter	Level [dB]	Percentile	Level [dB]
LAeq	46,0	LCeq	-	L 0,1	55,7
LAleq	48,5	LCFmax	-	L 1	54,7
		LCpeak	-	L 5	51,3
LAFmax	56,0	LZeq	72,0	L 10	46,6
LAFmin	41,8	LZFmax	78,6	L 50	44,2
		LZpeak	65,1	L 90	43,0
LCeq-LAeq	-	LAF(TM5)	-	L 95	42,8
LZeq-LAeq	26,0	LAI(TM5)	-	L 99	42,5

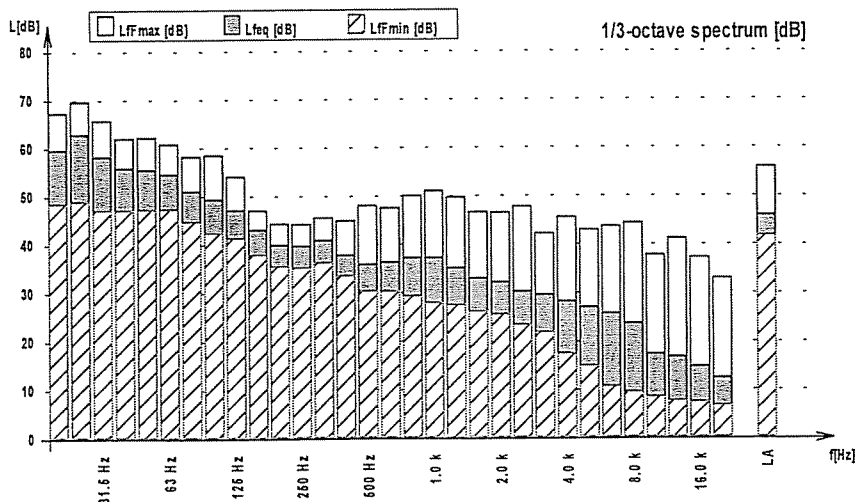
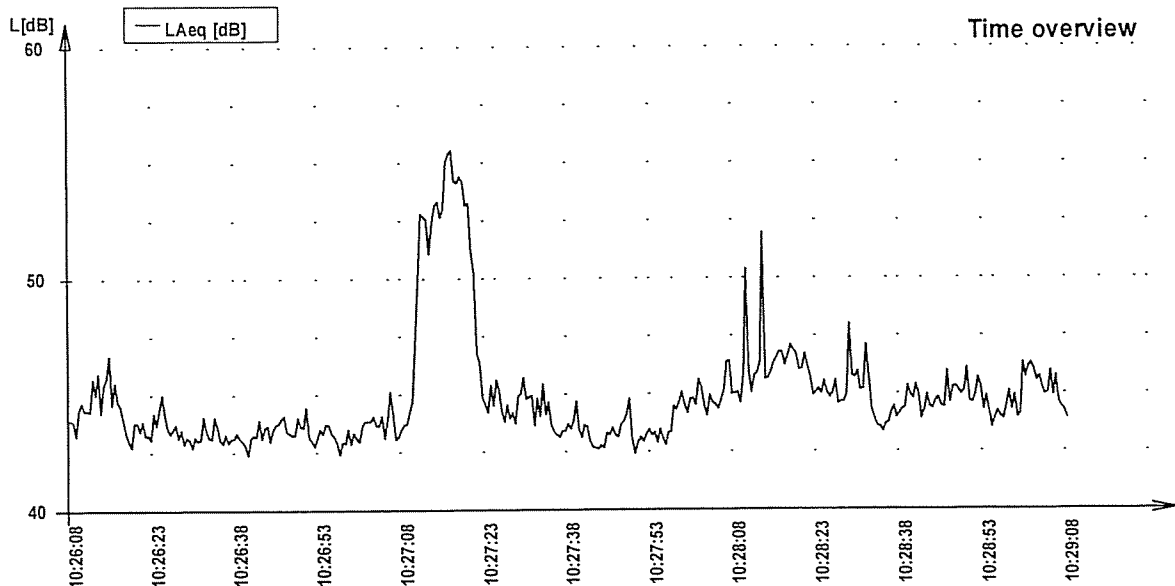
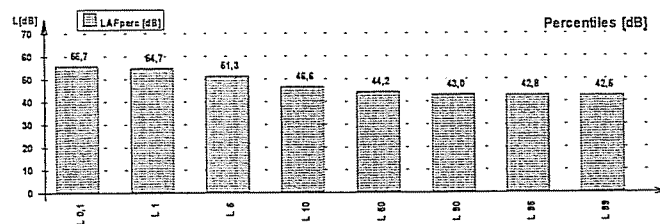

Laboratory: Isoambiente s.r.l.
Via India 36/a
86039 Termoli (CB)
Tel. +39 0875702542, Fax +39 0875704753
www.isoambiente.com

Start-date: 1.6.2007 10:21:40
Duration: 0:3:0.0
Sensitivity: -26,8
Equipment: NOR 118
Period length: 0:0:0.500

File: C:\Rilevo Turbogas 07-05-31_06-01\Diurno\Punto-N_diurno-spot1.NBF

Project: Valutazione Impatto Acustico Centrale Turbogas - Termoli (CB)

Parameter	Level [dB]	Parameter	Level [dB]	Percentile	Level [dB]
LAeq	43,9	LCeq	-	L 0,1	56,4
LAleq	48,3	LCFmax	-	L 1	51,6
LAFmax	59,8	LCpeak	-	L 5	49,4
LAFmin	39,8	LZeq	71,9	L 10	46,5
LCeq-LAeq	-	LZFmax	78,6	L 50	41,8
LZeq-LAeq	28,0	LZpeak	66,3	L 90	40,9
		LAF(TM5)	-	L 95	40,7
		LAI(TM5)	-	L 99	40,4

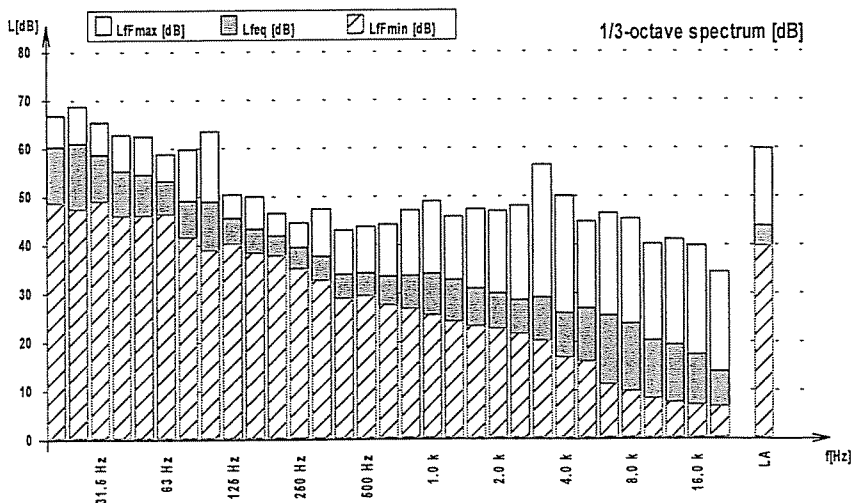
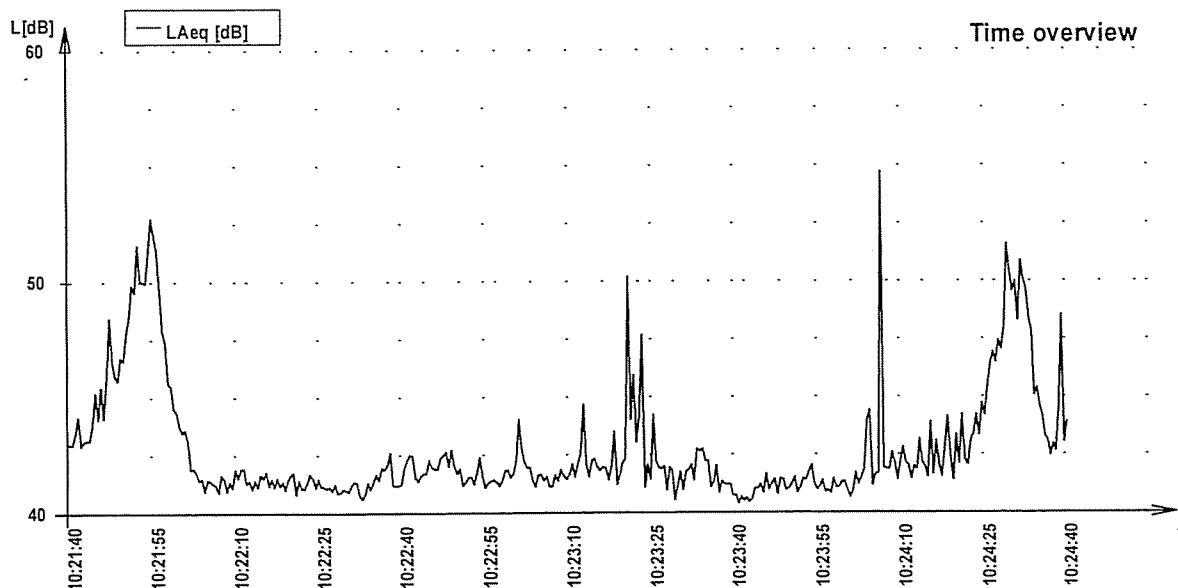
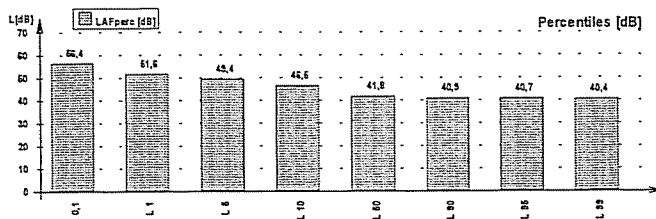

Laboratory: Isoambiente s.r.l.

Via India 36/a

86039 Termoli (CB)

Tel. +39 0875702542, Fax +39 0875704753

www.isoambiente.com

Start-date: 1.6.2007 10:17:07

Duration: 0:3:0.0

Sensitivity: -26,8

Equipment: NOR 118

Period length: 0:0:0.500

File: C:\Rilievo Turbogas 07-05-31_06-01\Diurno\Punto-O_diurno-spot1.NBF

Project: Valutazione Impatto Acustico Centrale Turbogas - Termoli (CB)

Parameter	Level [dB]	Parameter	Level [dB]	Percentile	Level [dB]
LAeq	53,5	LCeq	-	L 0,1	55,1
LAFmax	55,9	LCFmax	-	L 1	54,5
LAFmin	52,5	LCpeak	-	L 5	54,1
LCEq-LAeq	-	LZeq	72,8	L 10	53,9
LZeq-LAeq	19,3	LZFmax	78,8	L 50	53,5
		LZpeak	66,1	L 90	53,1
		LAF(TM5)	-	L 95	53,0
		LAI(TM5)	-	L 99	52,8

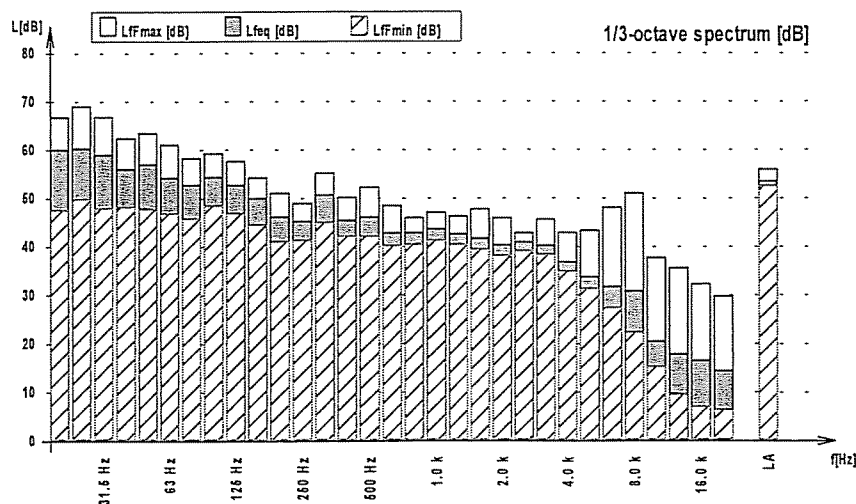
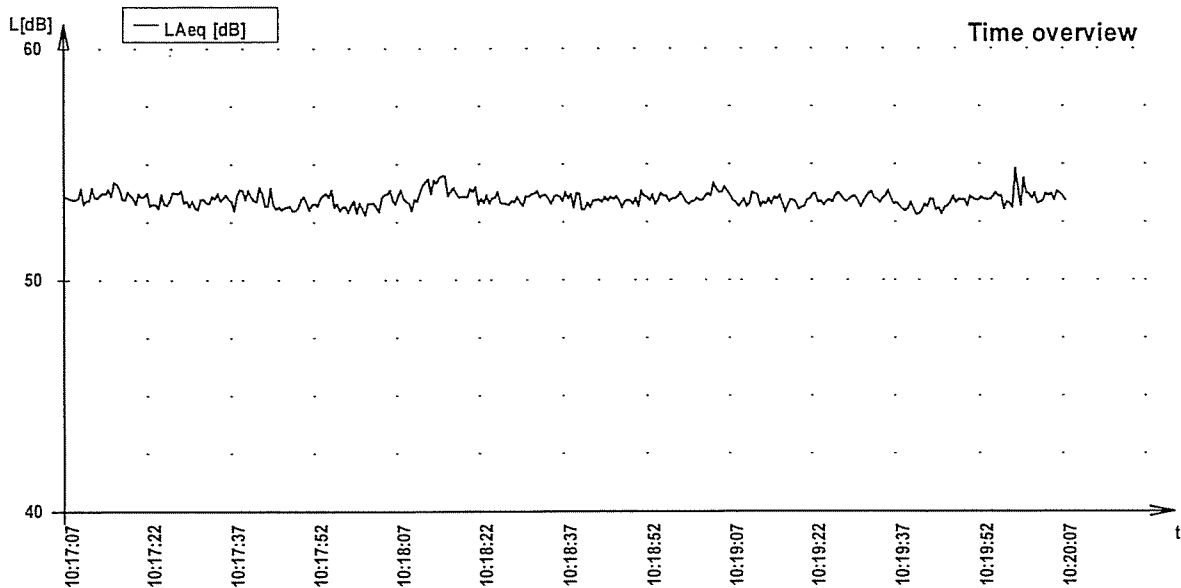
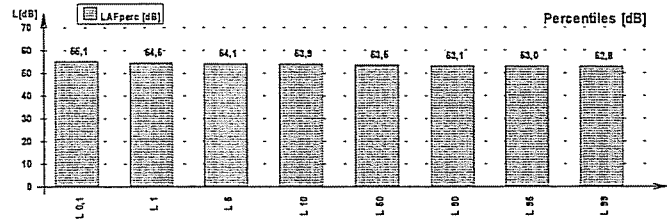

Laboratory: Isoambiente s.r.l.

Via India 36/a

86039 Termoli (CB)

Tel. +39 0875702542, Fax +39 0875704753

www.isoambiente.com

Start-date: 1.6.2007 09:16:14

Duration: 0:10:00

Sensitivity: -26,8

Equipment: NOR 118

Period length: 0:0:0.500

File: C:\Rilievo Turbogas 07-05-31_06-01\Diurno\Punto-R2_diurno-spot1.NBF

Project: Valutazione Impatto Acustico Centrale Turbogas - Termoli (CB)

Parameter	Level [dB]	Parameter	Level [dB]	Percentile	Level [dB]
L _{Aeq}	52,1	L _{Ceq}	-	L _{0,1}	61,6
L _{Aleq}	53,8	L _{CFmax}	-	L ₁	60,2
		L _{Cpeak}	-	L ₅	57,7
L _{AFmax}	62,8	L _{Zeq}	70,7	L ₁₀	54,7
L _{AFmin}	45,7	L _{ZFmax}	91,6	L ₅₀	49,9
		L _{Zpeak}	60,0	L ₉₀	47,9
L _{Ceq-L_{Aeq}}	-	L _{AF(TM5)}	-	L ₉₅	47,4
L _{Zeq-L_{Aeq}}	18,6	L _{AI(TM5)}	-	L ₉₉	46,8

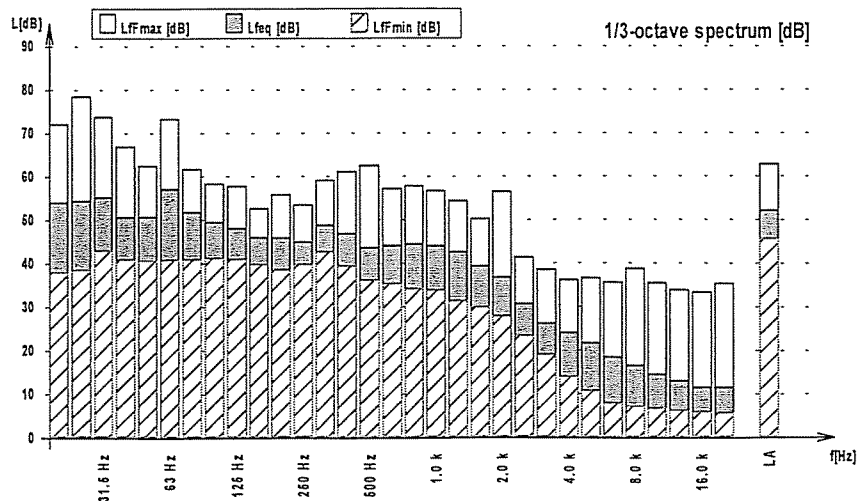
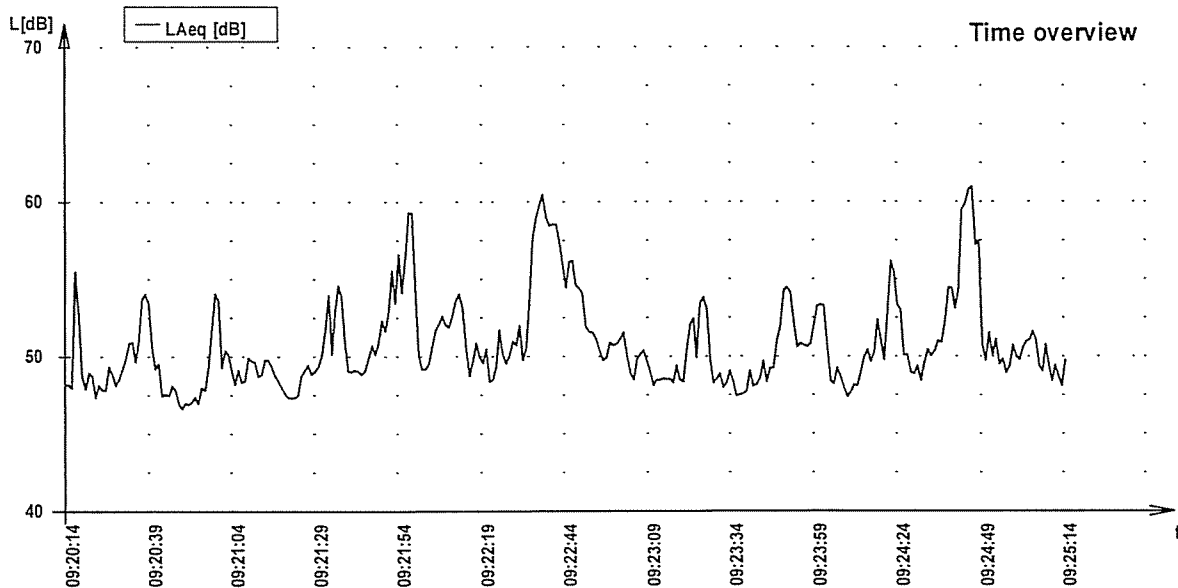
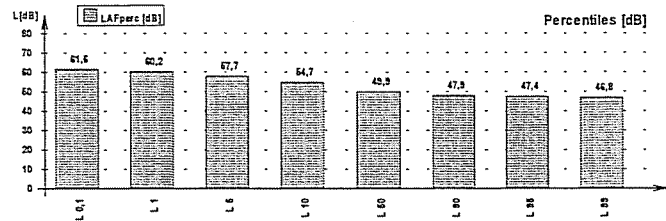

Laboratory: Isoambiente s.r.l.

Via India 36/a

86039 Termoli (CB)

Tel. +39 0875702542, Fax +39 0875704753

www.isoambiente.com

Start-date: 1.6.2007 17:12:40

Duration: 0:10:0.0

Sensitivity: -26,8

Equipment: NOR 118

Period length: 0:0:0.500

File: C:\Rilievo Turbogas 07-05-31_06-01\Diurno\Punto-R2_diurno-spot2.NBF

Project: Valutazione Impatto Acustico Centrale Turbogas - Termoli (CB)

Parameter	Level [dB]	Parameter	Level [dB]	Percentile	Level [dB]
LAeq	50,3	LCeq	-	L 0,1	59,0
LAleq	53,4	LCFmax	-	L 1	56,4
		LCpeak	-	L 5	54,5
LAFmax	60,7	LZeq	77,8	L 10	53,4
LAFmin	43,8	LZFmax	98,5	L 50	48,7
		LZpeak	58,6	L 90	45,8
LCeq-LAeq	-	LAF(TM5)	-	L 95	45,2
LZeq-LAeq	27,4	LAI(TM5)	-	L 99	44,6

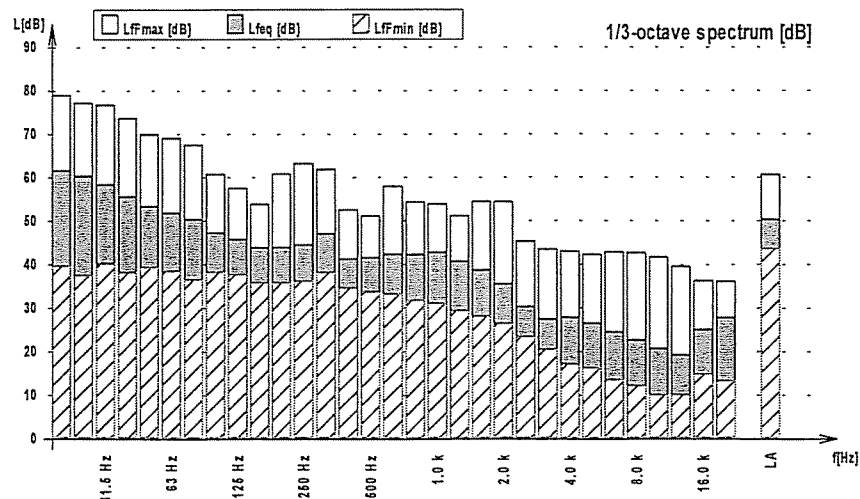
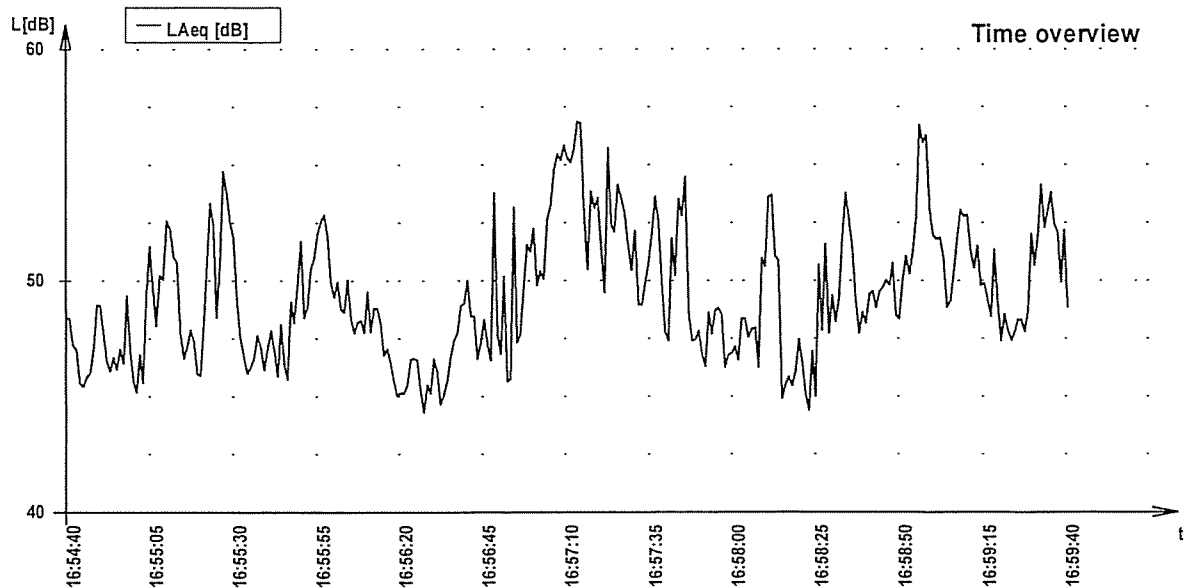
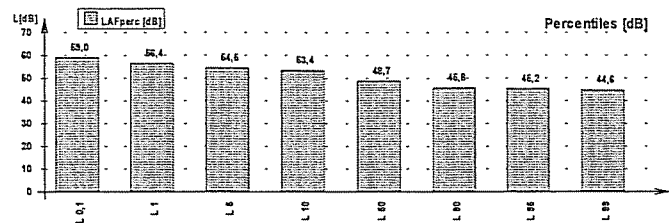

Laboratory: Isoambiente s.r.l.

Via India 36/a

86039 Termoli (CB)

Tel. +39 0875702542, Fax +39 0875704753

www.isoambiente.com

Start-date: 1.6.2007 09:01:06

Duration: 0:10:0.0

Sensitivity: -26,8

Equipment: NOR 118

Period length: 0:0:0.500

File: C:\Rilievo Turbogas 07-05-31_06-01\Diurno\Punto-R3_diurno-spot1.NBF

Project: Valutazione Impatto Acustico Centrale Turbogas - Termoli (CB)

Parameter	Level [dB]	Parameter	Level [dB]	Percentile	Level [dB]
LAeq	48,1	LCeq	-	L 0,1	52,0
LAlaq	50,0	LCFmax	-	L 1	50,5
LAFmax	55,0	LCpeak	-	L 5	49,7
LAFmin	45,0	LZeq	72,8	L 10	49,2
LCeq-LAeq	-	LZFmax	89,6	L 50	47,9
LZeq-LAeq	24,7	LZpeak	61,5	L 90	46,6
		LAF(TM5)	-	L 95	46,3
		LAI(TM5)	-	L 99	45,8

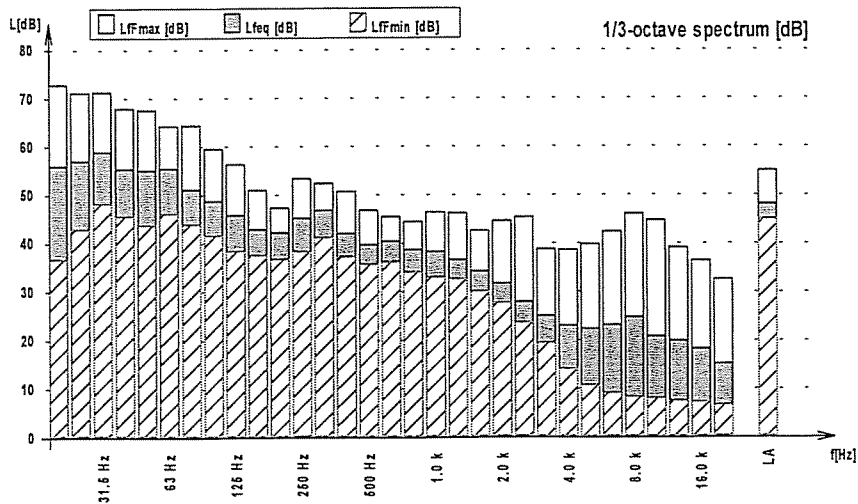
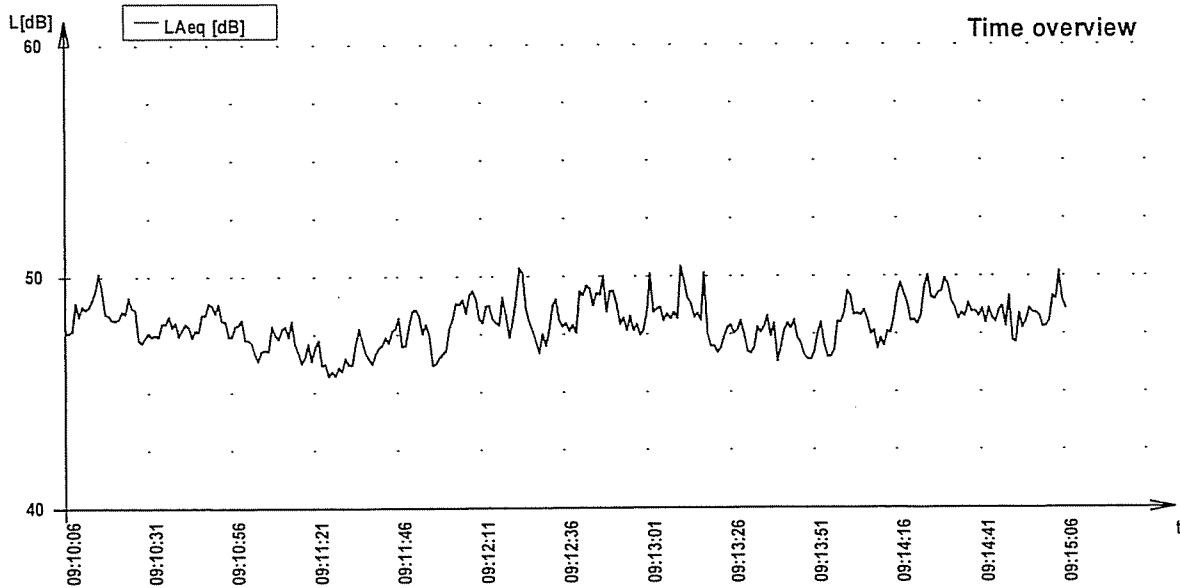
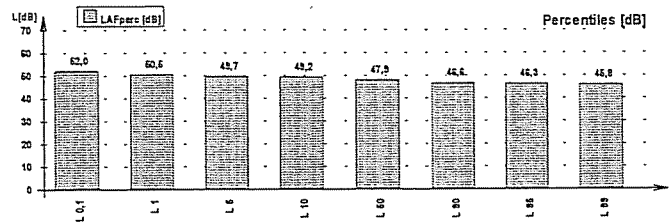

Laboratory: Isoambiente s.r.l.
Via India 36/a
86039 Termoli (CB)
Tel. +39 0875702542, Fax +39 0875704753
www.isoambiente.com

Start-date: 1.6.2007 16:58:21
Duration: 0:10:0.0
Sensitivity: -26,8
Equipment: NOR 118
Period length: 0:0:0.500

File: C:\Rilievo Turbogas 07-05-31_06-01\Diurno\Punto-R3_diurno-spot2.NBF

Project: Valutazione Impatto Acustico Centrale Turbogas - Termoli (CB)

Parameter	Level [dB]	Parameter	Level [dB]	Percentile	Level [dB]
LAeq	48,8	LCeq	-	L 0,1	55,8
LAleq	50,4	LCFmax	-	L 1	54,0
LAFmax	57,8	LCpeak	-	L 5	51,5
LAFmin	43,4	LZeq	84,3	L 10	50,7
LCeq-LAeq	-	LZFmax	100,6	L 50	48,2
LZeq-LAeq	35,5	LZpeak	63,8	L 90	46,3
		LAF(TM5)	-	L 95	45,8
		LAI(TM5)	-	L 99	44,5

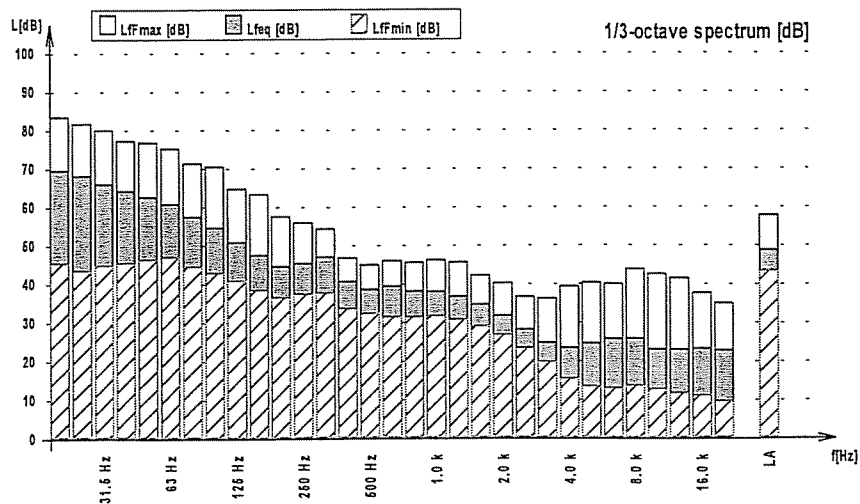
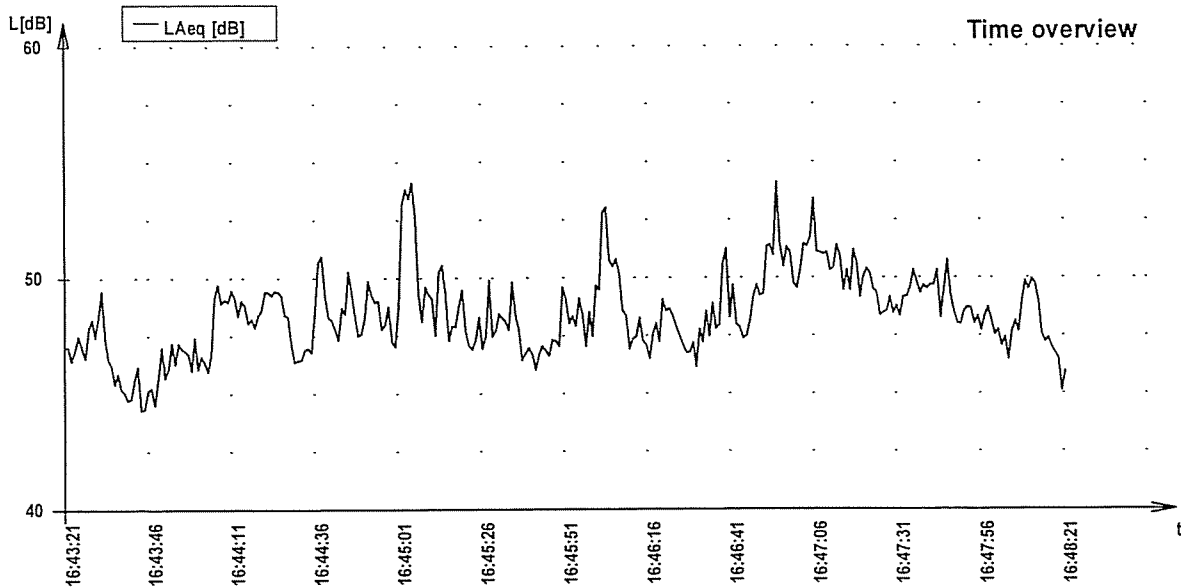
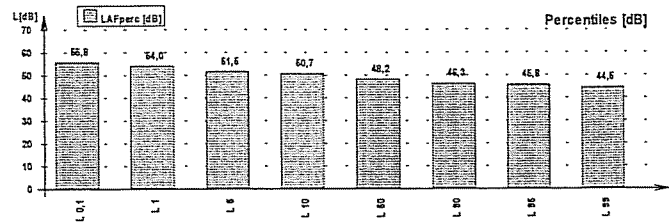

Laboratory: Isoambiente s.r.l.
Via India 36/a
86039 Termoli (CB)
Tel. +39 0875702542, Fax +39 0875704753
www.isoambiente.com

Start-date: 1.6.2007 08:46:45
Duration: 0:10:0.0
Sensitivity: -26,8
Equipment: NOR 118
Period length: 0:0:0.500

File: C:\Rilievo Turbogas 07-05-31_06-01\Diurno\Punto-R4_diurno-spot1.NBF

Project: Valutazione Impatto Acustico Centrale Turbogas - Termoli (CB)

Parameter	Level [dB]	Parameter	Level [dB]	Percentile	Level [dB]
LAeq	46,6	LCeq	-	L 0,1	50,8
LAleq	50,9	LCFmax	-	L 1	49,5
LAFmax	52,6	LCpeak	-	L 5	48,4
LAFmin	43,8	LZeq	69,0	L 10	47,9
LCeq-LAeq	-	LZFmax	84,2	L 50	46,4
LZeq-LAeq	22,4	LZpeak	58,6	L 90	45,2
		LAF(TM5)	-	L 95	44,9
		LAI(TM5)	-	L 99	44,5

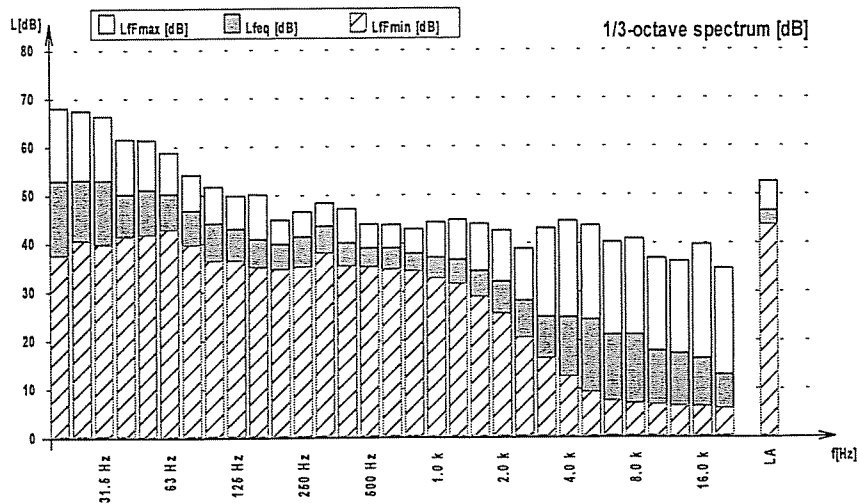
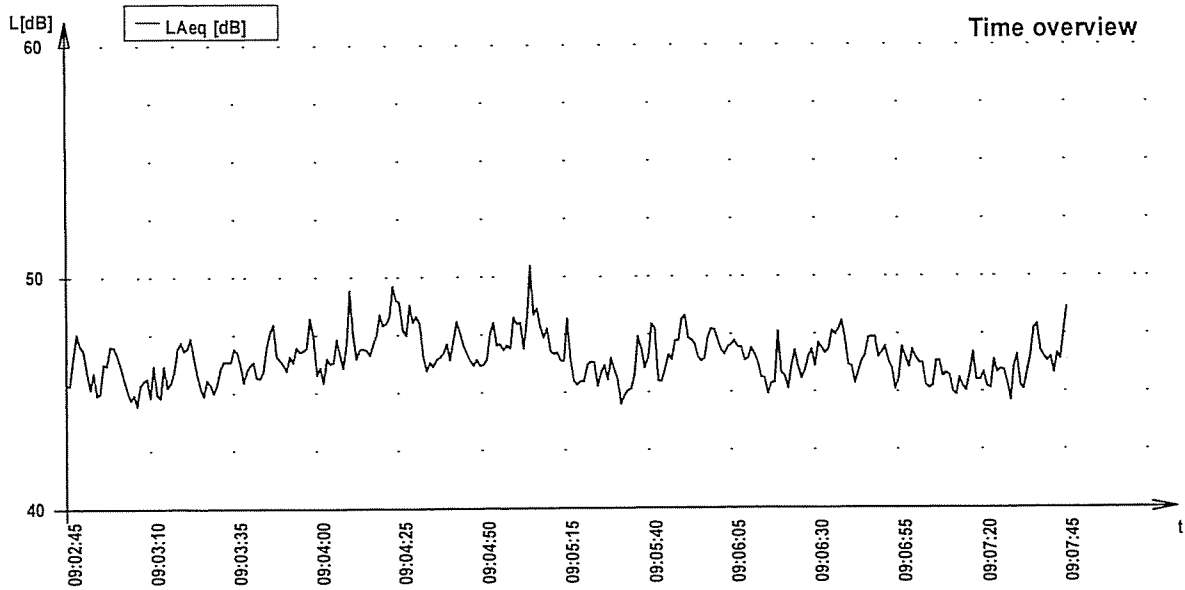
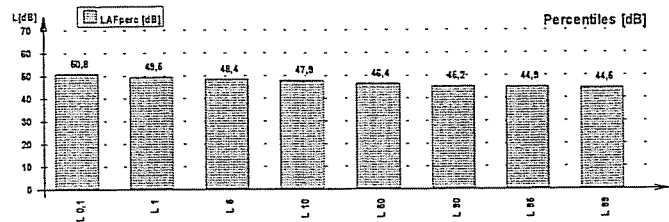

Laboratory: Isoambiente s.r.l.

Via India 36/a
86039 Termoli (CB)
Tel. +39 0875702542, Fax +39 0875704753
www.isoambiente.com

Start-date: 1.6.2007 16:43:44
Duration: 0:10:0.0
Sensitivity: -26,8
Equipment: NOR 118
Period length: 0:0:0.500

File: C:\Rilievo Turbogas 07-05-31_06-01\Diurno\Punto-R4_diurno-spot2.NBF

Project: Valutazione Impatto Acustico Centrale Turbogas - Termoli (CB)

Parameter	Level [dB]	Parameter	Level [dB]	Percentile	Level [dB]
L _{Aeq}	45,6	L _{Ceq}	-	L 0,1	54,8
L _{Aleq}	50,2	L _{CFmax}	-	L 1	52,3
L _{AFmax}	55,9	L _{CFpeak}	-	L 5	49,7
L _{AFmin}	37,2	L _{Zeq}	83,0	L 10	48,2
L _{Ceq-LAeq}	-	L _{ZFmax}	97,4	L 50	44,2
L _{Zeq-LAeq}	37,4	L _{ZFpeak}	61,7	L 90	41,2
		L _{AF(TM5)}	-	L 95	40,3
		L _{AI(TM5)}	-	L 99	38,7

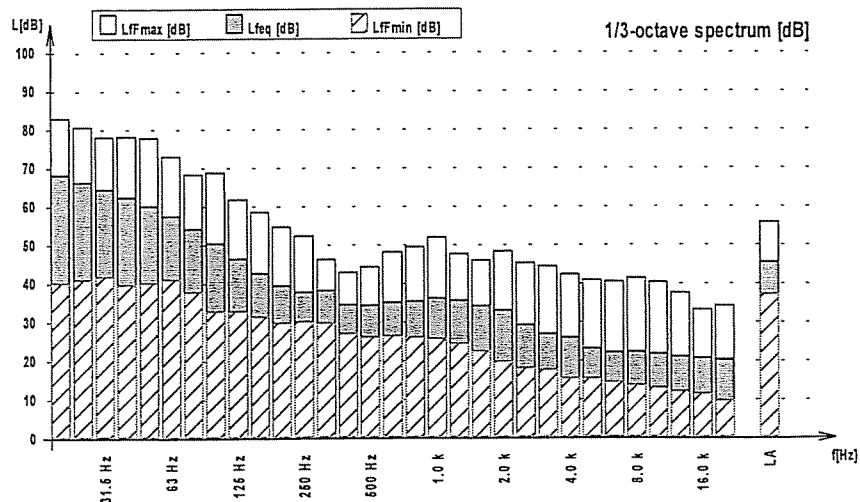
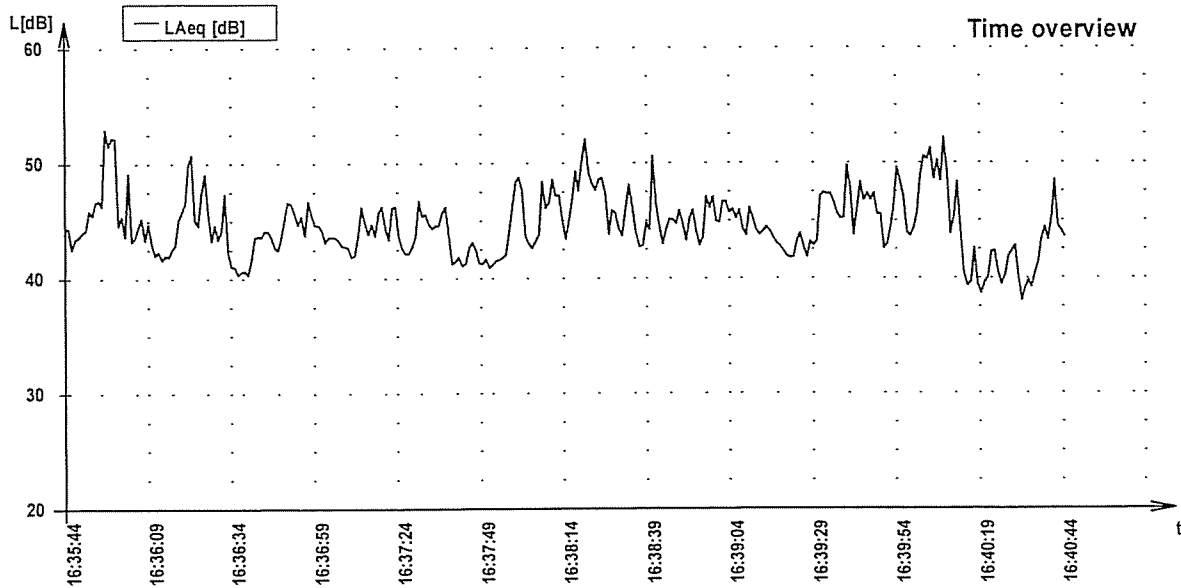
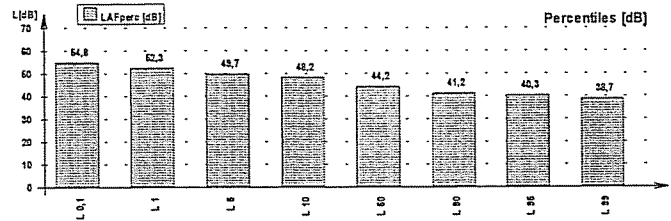

Laboratory: Isoambiente s.r.l.
Via India 36/a
86039 Termoli (CB)
Tel. +39 0875702542, Fax +39 0875704753
www.isoambiente.com

Start-date: 1.6.2007 08:32:17
Duration: 0:10:0.0
Sensitivity: -26,8
Equipment: NOR 118
Period length: 0:0:0.500

File: C:\Rilievo Turbogas 07-05-31_06-01\Diurno\Punto-R5_diurno-spot1.NBF

Project: Valutazione Impatto Acustico Centrale Turbogas - Termoli (CB)

Parameter	Level [dB]	Parameter	Level [dB]	Percentile	Level [dB]
LAeq	50,5	LCeq	-	L 0,1	55,4
LAleq	51,4	LCFmax	-	L 1	54,0
LAFmax	56,8	LCpeak	-	L 5	52,8
LAFmin	47,4	LZeq	70,5	L 10	52,1
LCeq-LAeq	-	LZFmax	86,1	L 50	50,1
LZeq-LAeq	20,0	LZpeak	61,2	L 90	48,8
		LAF(TM5)	-	L 95	48,5
		LA(TM5)	-	L 99	48,1

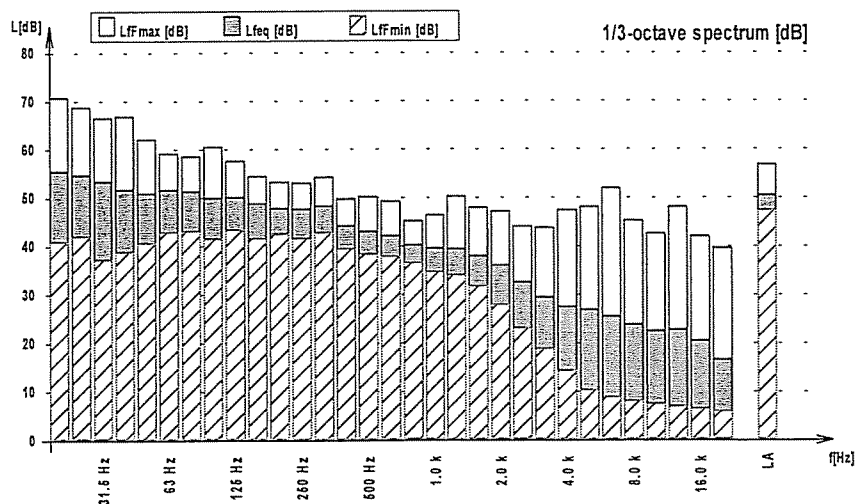
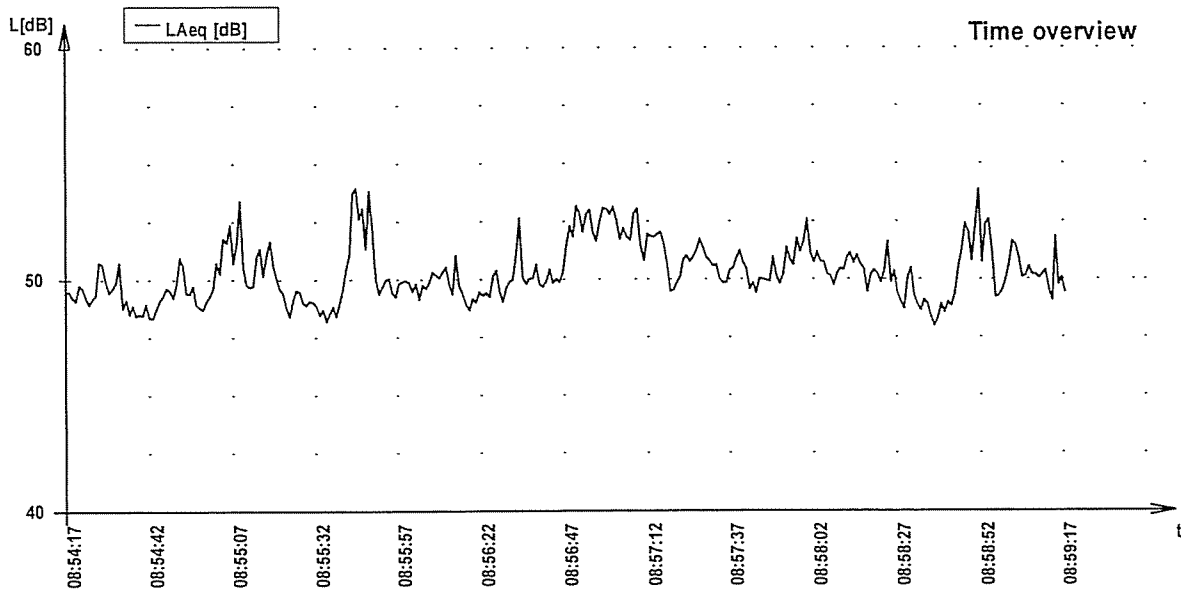
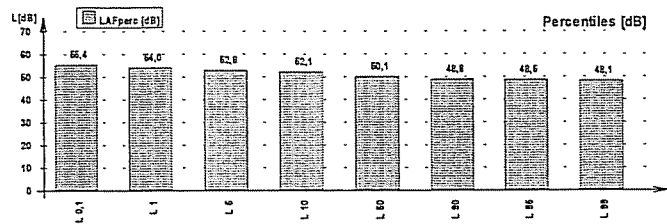

Laboratory: Isoambiente s.r.l.
Via India 36/a
86039 Termoli (CB)
Tel. +39 0875702542, Fax +39 0875704753
www.isoambiente.com

Start-date: 1.6.2007 16:31:07
Duration: 0:10:0.0
Sensitivity: -26,8
Equipment: NOR 118
Period length: 0:0:0.500

File: C:\Rilievo Turbogas 07-05-31_06-01\Diurno\Punto-R5_diurno-spot2.NBF

Project: Valutazione Impatto Acustico Centrale Turbogas - Termoli (CB)

Parameter	Level [dB]	Parameter	Level [dB]	Percentile	Level [dB]
LAeq	51,5	LCeq	-	L 0,1	61,0
LAlaq	54,5	LCFmax	-	L 1	58,4
LAFmax	62,3	LCpeak	-	L 5	56,1
LAFmin	44,2	LZeq	85,6	L 10	54,7
LCeq-LAeq	-	LZFmax	101,4	L 50	49,9
LZeq-LAeq	34,1	LZpeak	58,7	L 90	47,0
		LAF(TM5)	-	L 95	46,4
		LAI(TM5)	-	L 99	45,4

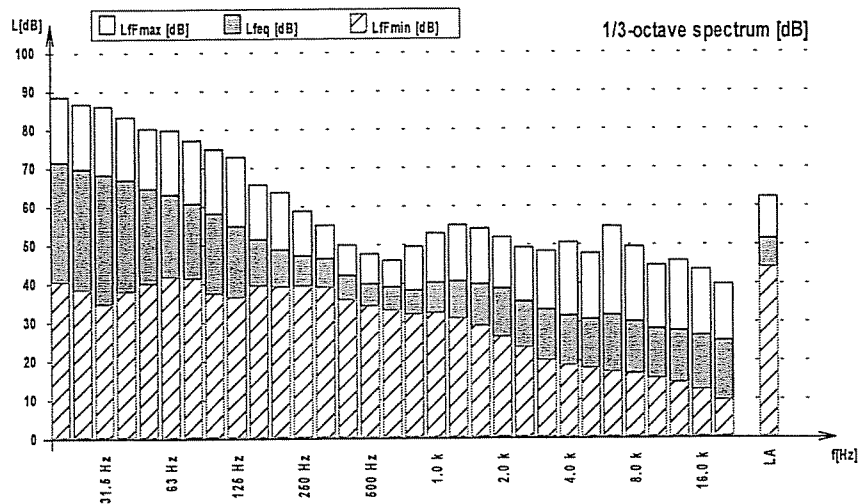
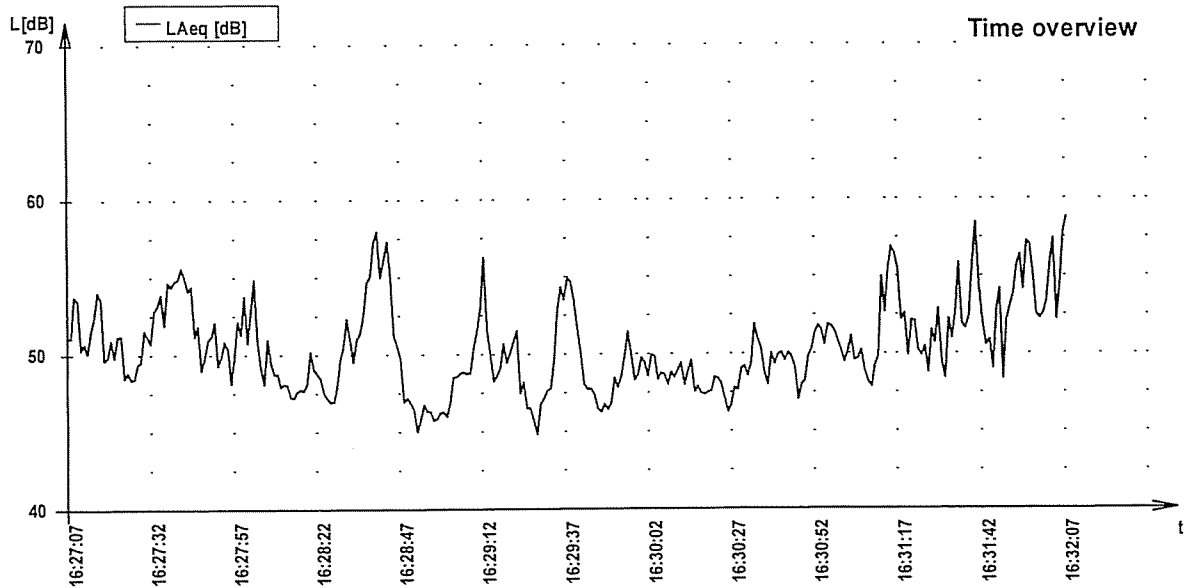
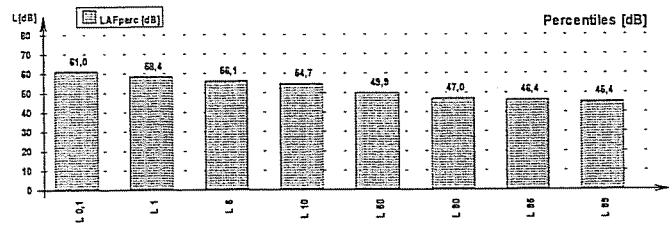

Laboratory: Isoambiente s.r.l.
Via India 36/a
86039 Termoli (CB)
Tel. +39 0875702542, Fax +39 0875704753
www.isoambiente.com

Start-date: 1.6.2007 08:18:53
Duration: 0:10:0.0
Sensitivity: -26,8
Equipment: NOR 118
Period length: 0:0:0.500

File: C:\Rilievo Turbogas 07-05-31_06-01\Diurno\Punto-R6_diurno-spot1.NBF

Project: Valutazione Impatto Acustico Centrale Turbogas - Termoli (CB)

Parameter	Level [dB]	Parameter	Level [dB]	Percentile	Level [dB]
L _{Aeq}	49,4	LC _{eq}	-	L 0,1	60,5
L _{Aleq}	52,6	LC _{Fmax}	-	L 1	56,7
		LC _{peak}	-	L 5	50,8
L _{AFmax}	62,7	LZ _{eq}	62,8	L 10	50,0
L _{AFmin}	46,7	LZ _{Fmax}	69,9	L 50	48,6
		LZ _{peak}	58,2	L 90	47,7
LC _{eq} -L _{Aeq}	-	LAF(TM5)	-	L 95	47,5
LZ _{eq} -L _{Aeq}	13,4	LAI(TM5)	-	L 99	47,2

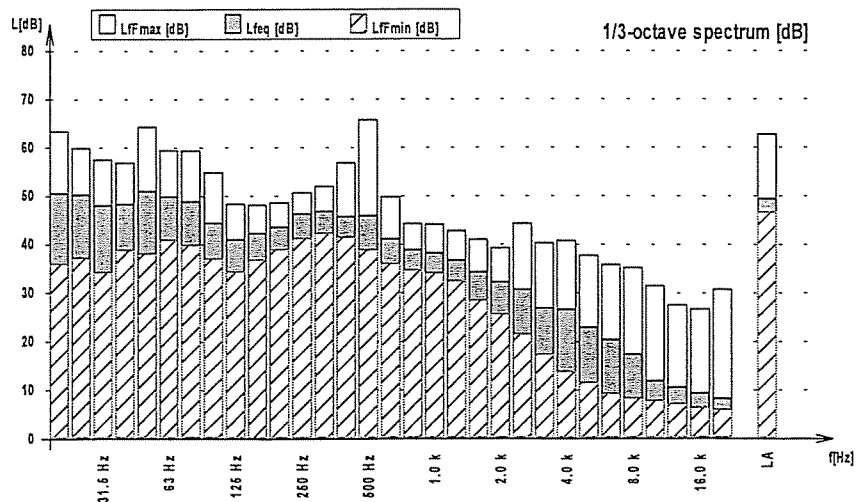
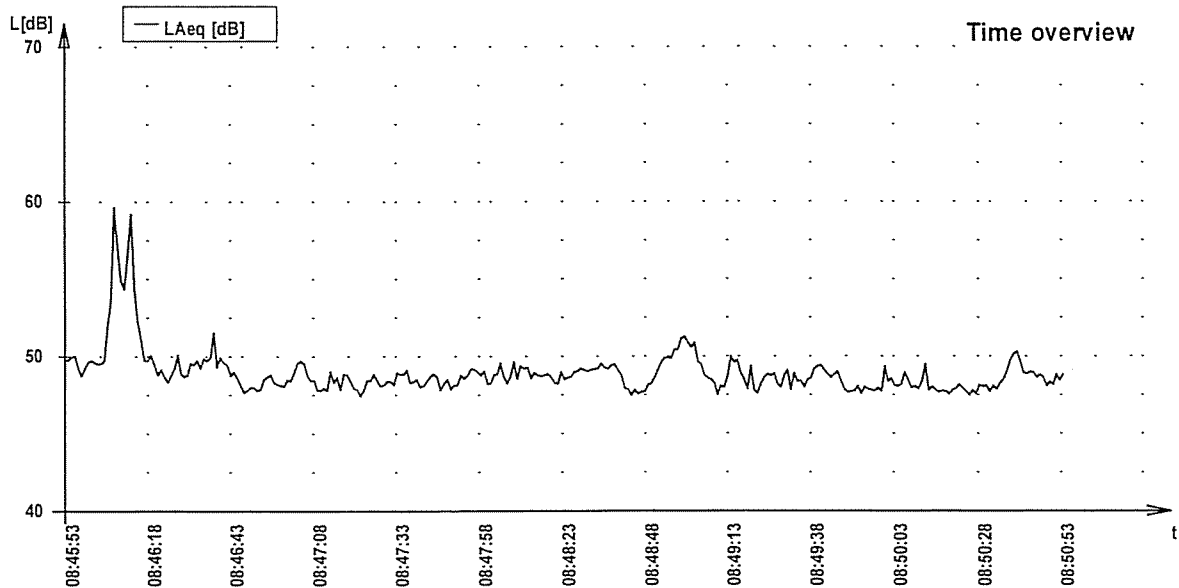
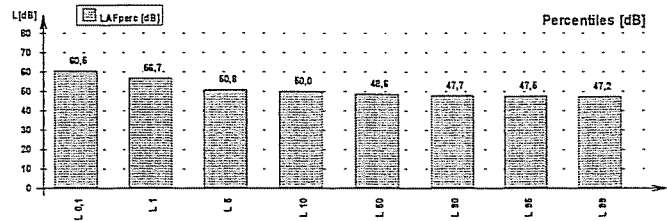

Laboratory: Isoambiente s.r.l.
Via India 36/a
86039 Termoli (CB)
Tel. +39 0875702542, Fax +39 0875704753
www.isoambiente.com

Start-date: 1.6.2007 16:18:31
Duration: 0:10:0.0
Sensitivity: -26,8
Equipment: NOR 118
Period length: 0:0:0.500

File: C:\Rilievo Turbogas 07-05-31_06-01\Diurno\Punto-R6_diurno-spot2.NBF

Project: Valutazione Impatto Acustico Centrale Turbogas - Termoli (CB)

Parameter	Level [dB]	Parameter	Level [dB]	Percentile	Level [dB]
LAeq	47,7	LCeq	-	L 0,1	51,8
LAleq	53,7	LCFmax	-	L 1	51,2
LAFmax	54,3	LCpeak	-	L 5	50,1
LAFmin	43,8	LZeq	67,1	L 10	49,4
LCeq-LAeq	-	LZFmax	90,1	L 50	47,3
LZeq-LAeq	19,4	LZpeak	57,8	L 90	45,8
		LAF(TM5)	-	L 95	45,4
		LAI(TM5)	-	L 99	44,7

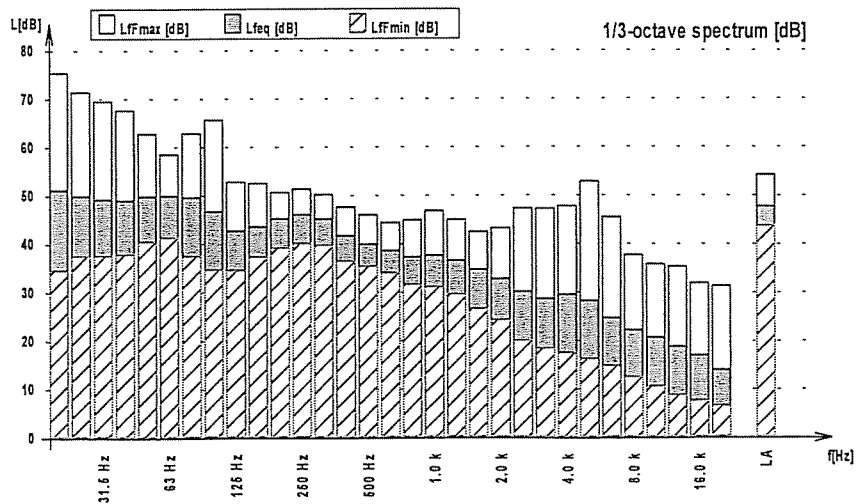
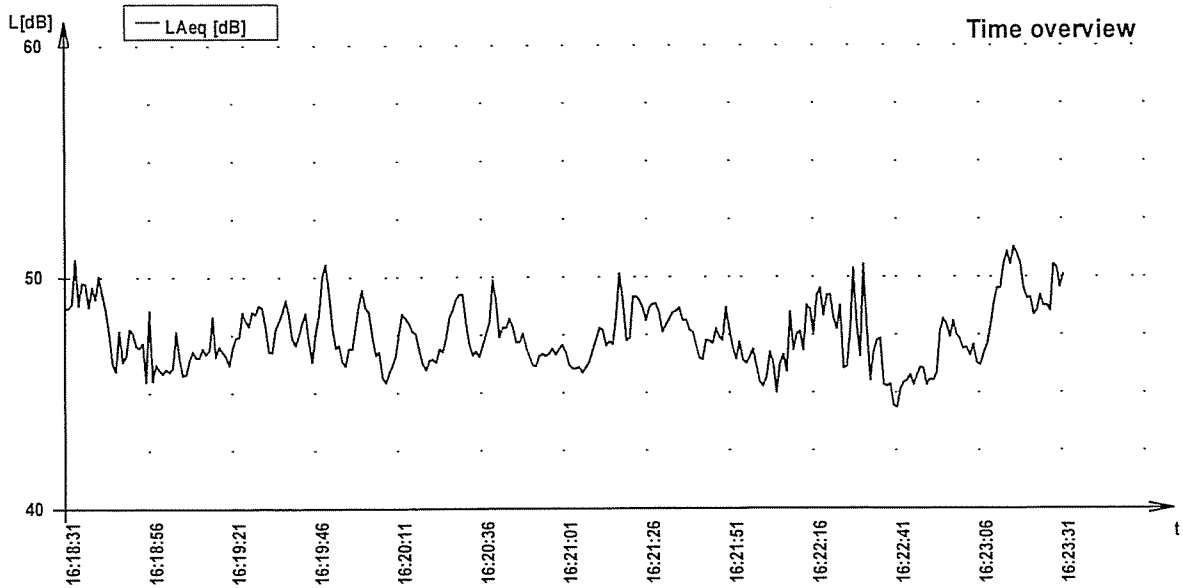
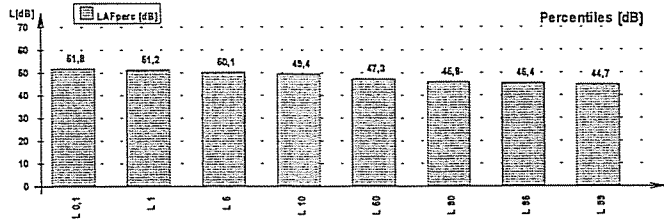

<i>Posizione</i>	<i>Misura</i>	<i>Avvio [giorno-ore]</i>	<i>Durata [min.]</i>	<i>Leq [dB (A)]</i>
R1	Continuo	31/05/07 – 22:00	480	47.7
R2	Spot 1	31/05/07 – 22:05	10	50.3
R3	Spot 1	31/05/07 – 22:33	10	47.2
R4	Spot 1	31/05/07 – 22:19	10	48.5
R5	Spot 1	31/05/07 – 22:48	10	49.2
R6	Spot 1	31/05/07 – 23:05	10	46.9
A	Spot 1	31/05/07 – 23:37	3	52.1
B	Spot 1	31/05/07 – 23:32	3	53.5
C	Spot 1	31/05/07 – 23:27	3	54.7
D	Spot 1	31/05/07 – 23:23	3	58.7
E	Spot 1	01/06/07 – 00:24	3	63.7
F	Spot 1	01/06/07 – 00:18	3	67.0
G	Spot 1	01/06/07 – 00:13	3	69.7
H	Spot 1	01/06/07 – 00:09	3	61.2
I	Spot 1	01/06/07 – 00:04	3	55.1
L	Spot 1	31/05/07 – 23:59	3	56.1
M	Spot 1	31/05/07 – 23:55	3	44.2
N	Spot 1	31/05/07 – 23:51	3	42.5
O	Spot 1	31/05/07 – 23:45	3	54.7
R2	Spot 2	01/06/07 – 01:14	10	48.9
R3	Spot 2	01/06/07 – 01:40	10	46.9
R4	Spot 2	01/06/07 – 01:27	10	45.8
R5	Spot 2	01/06/07 – 01:53	10	47.5
R6	Spot 2	01/06/07 – 02:09	10	46.2
R7	Spot 1	01/06/07 – 00:42	3	46.5
R8	Spot 1	01/06/07 – 00:57	3	35.4
R9	Spot 1	01/06/07 – 01:04	3	33.7

File	Punto-R1-continuo_070531_215524.CMG										
Inizio	31/05/07 22.00.00.000										
Fine	01/06/07 06.00.00.000										
Canale	Tipo	Wgt	Unit	Leq	Lmin	Lmax	L95	L90	L50	L10	L5
Can. 1	Leq	A	dB	47,7	33,7	80,7	39,2	40,2	43,2	47,1	53,0
Can. 1	Picco	Lin	dB		57,1	93,4	63,8	64,8	68,0	72,2	74,1
Can. 1	Slow	A	dB	47,7	35,3	73,4	39,5	40,5	43,6	47,1	54,8
Can. 1	Fast	A	dB	47,7	34,5	78,5	39,4	40,4	43,4	47,1	53,9
Can. 1	Impuls	A	dB	52,5	36,0	81,6	40,5	41,5	45,1	51,3	59,2

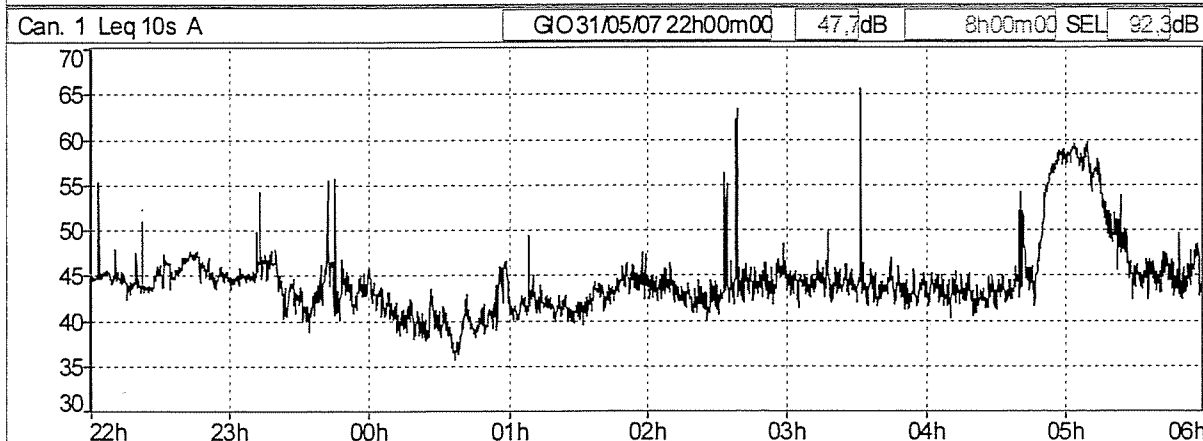
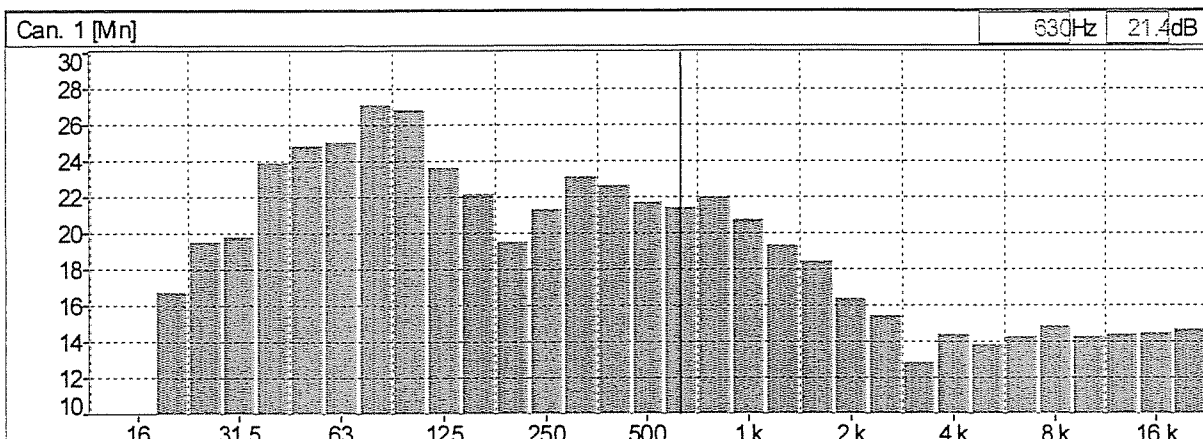

Condizioni ambientali: assenza di precipitazioni atmosferiche e velocità del vento < 5 m/s

Laboratory: Isoambiente s.r.l.
Via India 36/a
86039 Termoli (CB)
Tel. +39 0875702542, Fax +39 0875704753
www.isoambiente.com

Start-date: 31.5.2007 23:37:08
Duration: 0:3:0.0
Sensitivity: -26,8
Equipment: NOR 118
Period length: 0:0:0.500

File: C:\Rilievo Turbogas 07-05-31_06-01\Notturmo\Punto-A_notturmo-spot1.NBF

Project: Valutazione Impatto Acustico Centrale Turbogas - Termoli (CB)

Parameter	Level [dB]	Parameter	Level [dB]	Percentile	Level [dB]
LAeq	52,1	LCeq	-	L 0,1	55,8
LAleq	52,6	LCFmax	-	L 1	55,1
		LCpeak	-	L 5	53,8
LAFmax	55,9	LZeq	70,8	L 10	53,2
LAFmin	48,9	LZFmax	76,7	L 50	51,8
		LZpeak	65,1	L 90	50,8
LCeq-LAeq	-	LAF(TM5)	-	L 95	50,5
LZeq-LAeq	18,7	LAI(TM5)	-	L 99	49,8

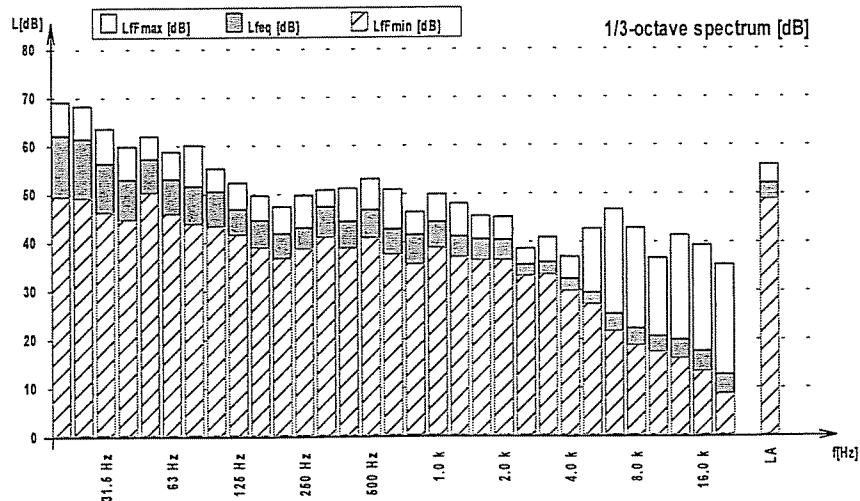
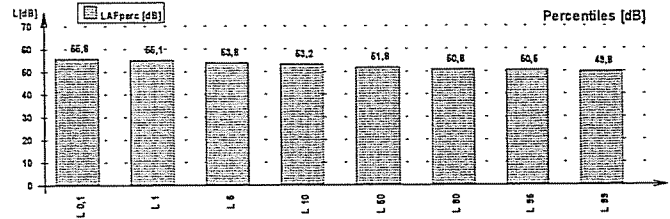

Laboratory: Isoambiente s.r.l.

Via India 36/a

86039 Termoli (CB)

Tel. +39 0875702542, Fax +39 0875704753

www.isoambiente.com

Start-date: 31.5.2007 23:32:26

Duration: 0:3:0.0

Sensitivity: -26,8

Equipment: NOR 118

Period length: 0:0:0.500

File: C:\Rilievo Turbogas 07-05-31_06-01\Notturmo\Punto-B_notturmo-spot1.NBF

Project: Valutazione Impatto Acustico Centrale Turbogas - Termoli (CB)

Parameter	Level [dB]	Parameter	Level [dB]	Percentile	Level [dB]
LAeq	53,6	LCeq	-	L 0,1	56,6
LAleq	54,2	LCFmax	-	L 1	55,2
LAFmax	58,1	LCpeak	-	L 5	54,4
LAFmin	52,2	LZeq	71,7	L 10	54,2
LCEq-LAeq	-	LZFmax	78,1	L 50	53,5
LZeq-LAeq	18,1	LZpeak	67,6	L 90	53,0
		LAF(TM5)	-	L 95	52,8
		LAI(TM5)	-	L 99	52,6

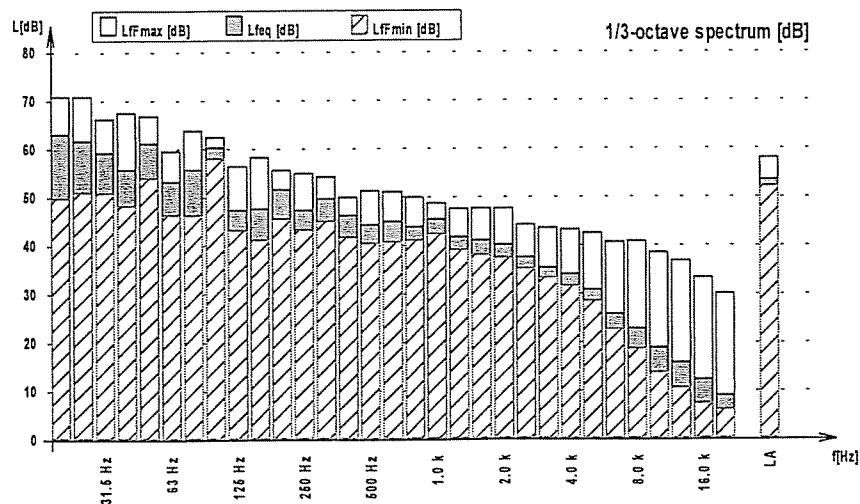
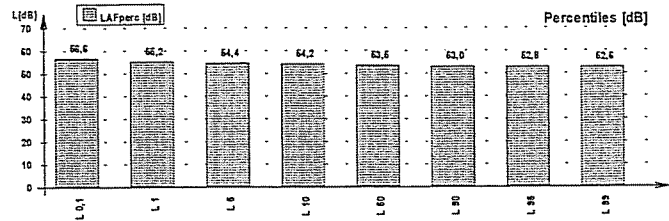

Laboratory: Isoambiente s.r.l.
Via India 36/a
86039 Termoli (CB)
Tel. +39 0875702542, Fax +39 0875704753
www.isoambiente.com

Start-date: 31.5.2007 23:27:50
Duration: 0:3:0
Sensitivity: -26,8
Equipment: NOR 118
Period length: 0:0:0.500

File: C:\Rilievo Turbogas 07-05-31_06-01\Notturmo\Punto-C_notturmo-spot1.NBF

Project: Valutazione Impatto Acustico Centrale Turbogas - Termoli (CB)

Parameter	Level [dB]	Parameter	Level [dB]	Percentile	Level [dB]
LAeq	54,7	LCeq	-	L 0,1	58,3
LAlaq	55,6	LCFmax	-	L 1	56,3
LAFmax	59,6	LCpeak	-	L 5	55,5
LAFmin	53,4	LZeq	73,8	L 10	55,3
LCeq-LAeq	-	LZFmax	77,5	L 50	54,6
LZeq-LAeq	19,1	LZpeak	70,1	L 90	54,1
		LAF(TM5)	-	L 95	54,0
		LAI(TM5)	-	L 99	53,8

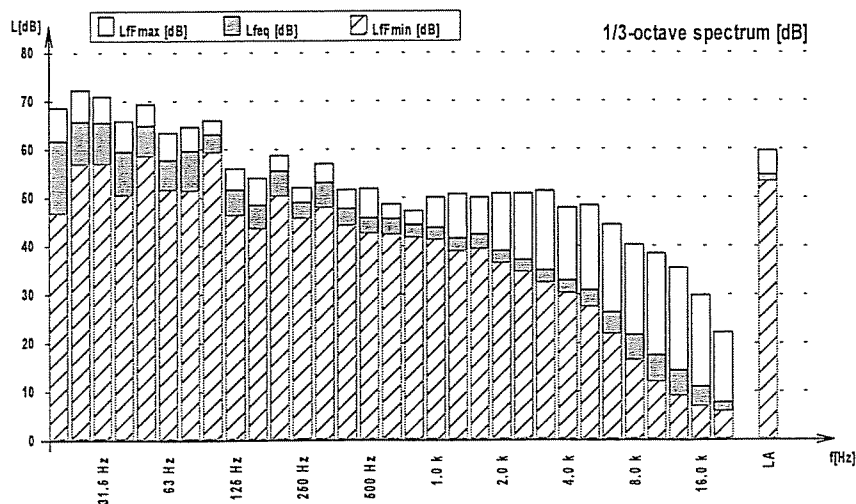
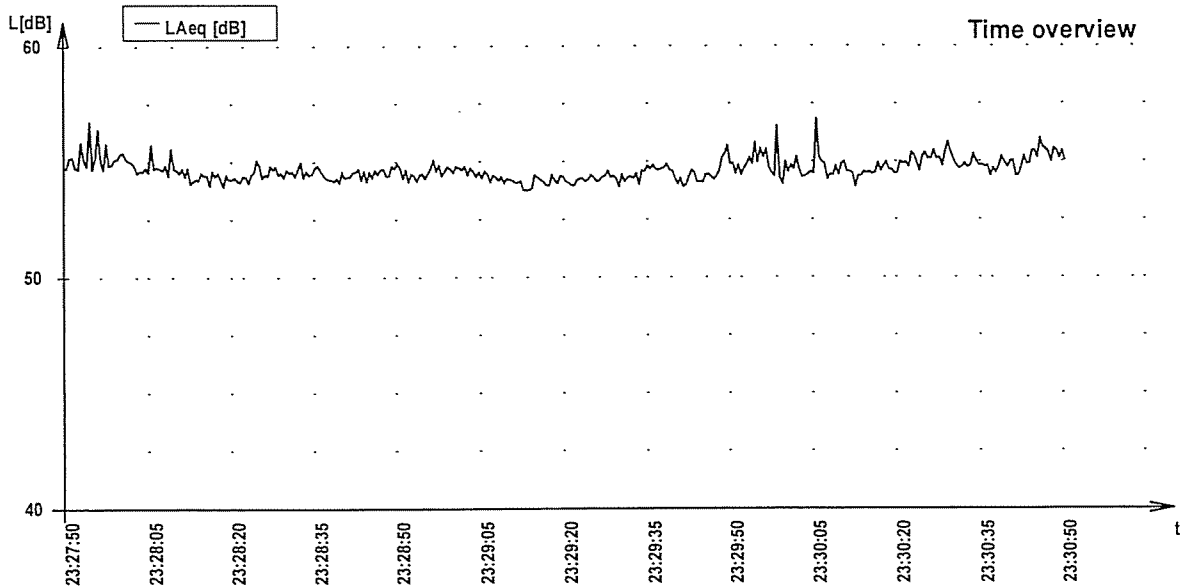
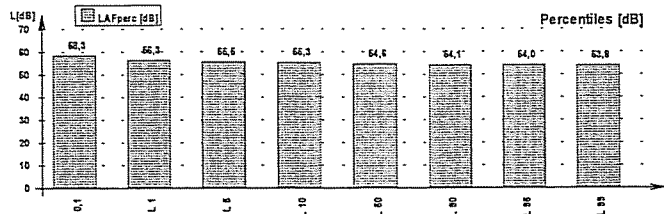

Laboratory: Isoambiente s.r.l.
Via India 36/a
86039 Termoli (CB)
Tel. +39 0875702542, Fax +39 0875704753
www.isoambiente.com

Start-date: 31.5.2007 23:23:28
Duration: 0:3:0.0
Sensitivity: -26,8
Equipment: NOR 118
Period length: 0:0:0.500

File: C:\Rilievo Turbogas 07-05-31_06-01\Notturmo\Punto-D_notturmo-spot1.NBF

Project: Valutazione Impatto Acustico Centrale Turbogas - Termoli (CB)

Parameter	Level [dB]	Parameter	Level [dB]	Percentile	Level [dB]
LAeq	58,7	LCeq	-	L 0,1	61,0
LAleq	59,4	LCFmax	-	L 1	59,6
		LCpeak	-	L 5	59,3
LAFmax	62,2	LZeq	74,6	L 10	59,1
LAFmin	57,5	LZFmax	79,1	L 50	58,6
		LZpeak	70,3	L 90	58,2
LCeq-LAeq	-	LAF(TM5)	-	L 95	58,1
LZeq-LAeq	15,9	LAI(TM5)	-	L 99	57,8

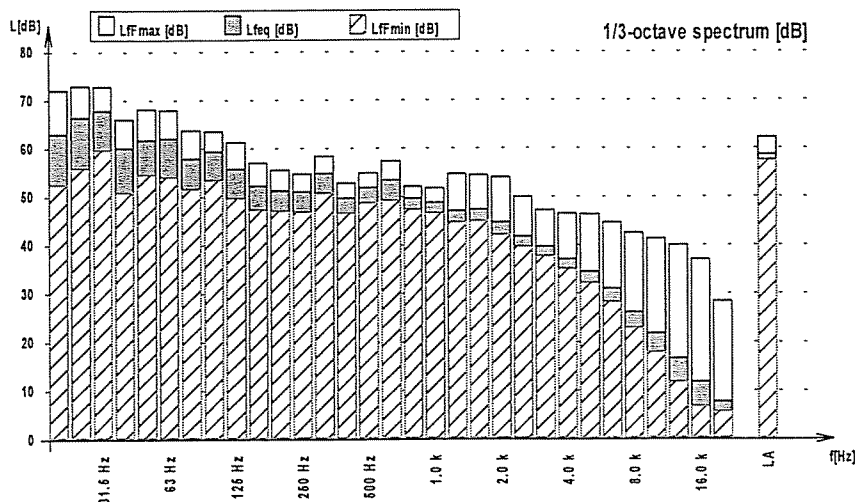
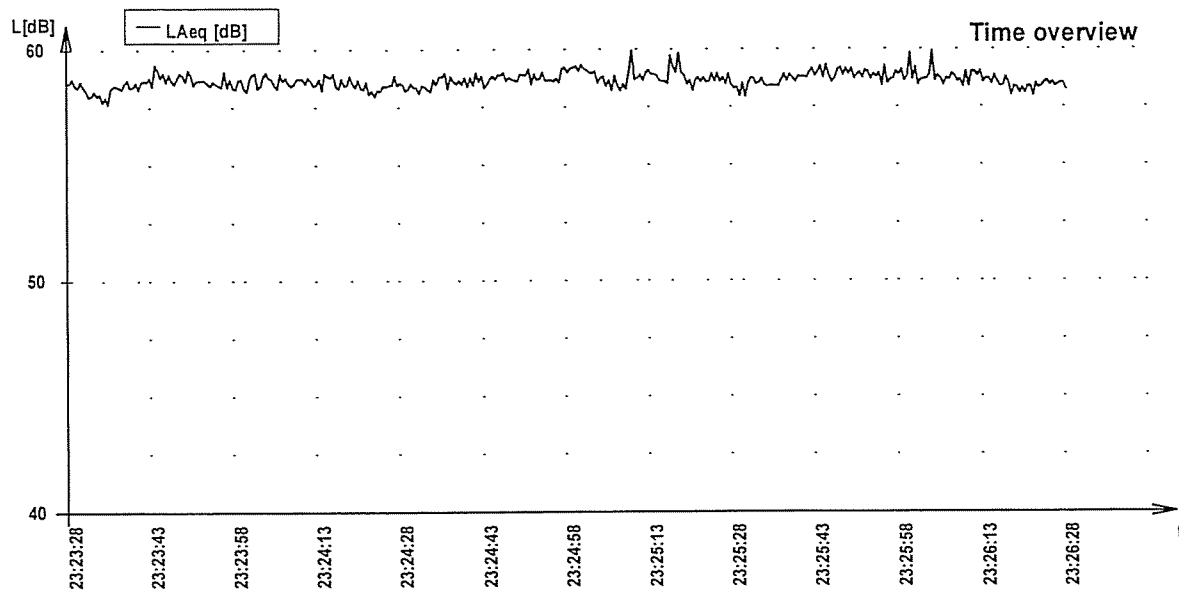
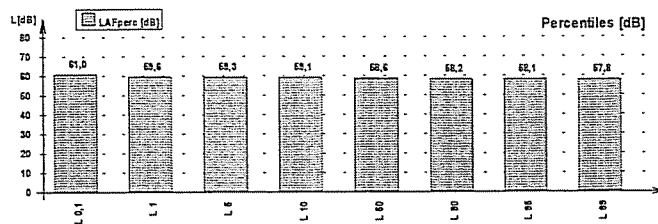

Laboratory: Isoambiente s.r.l.
Via India 36/a
86039 Termoli (CB)
Tel. +39 0875702542, Fax +39 0875704753
www.isoambiente.com

Start-date: 1.6.2007 00:24:08
Duration: 0:3:0.0
Sensitivity: -26,8
Equipment: NOR 118
Period length: 0:0:0.500

File: C:\Rilievo Turbogas 07-05-31_06-01\Notturmo\Punto-E_notturmo-spot1.NBF

Project: Valutazione Impatto Acustico Centrale Turbogas - Termoli (CB)

Parameter	Level [dB]	Parameter	Level [dB]	Percentile	Level [dB]
LAeq	63,7	LCeq	-	L 0,1	64,6
LAleq	64,2	LCFmax	-	L 1	64,4
LAFmax	64,8	LCpeak	-	L 5	64,2
LAFmin	61,9	LZeq	80,8	L 10	64,1
LCeq-LAeq	-	LZFmax	84,3	L 50	63,7
LZeq-LAeq	17,1	LZpeak	76,6	L 90	63,3
		LAF(TM5)	-	L 95	63,2
		LAI(TM5)	-	L 99	62,5

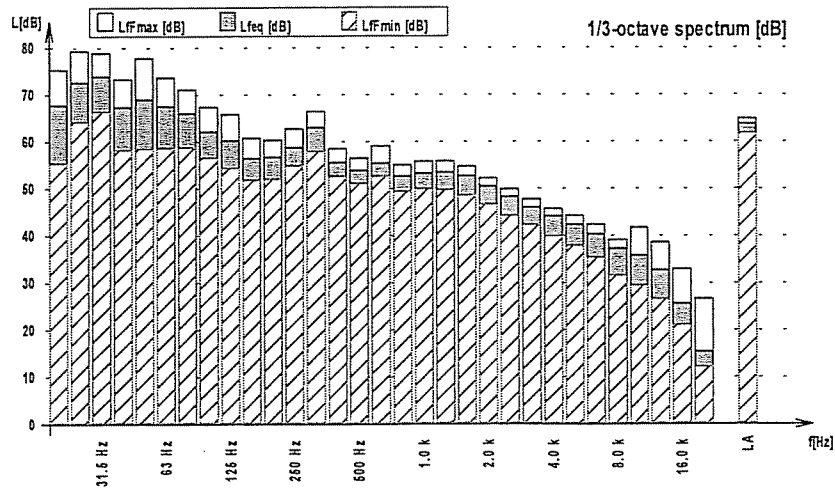
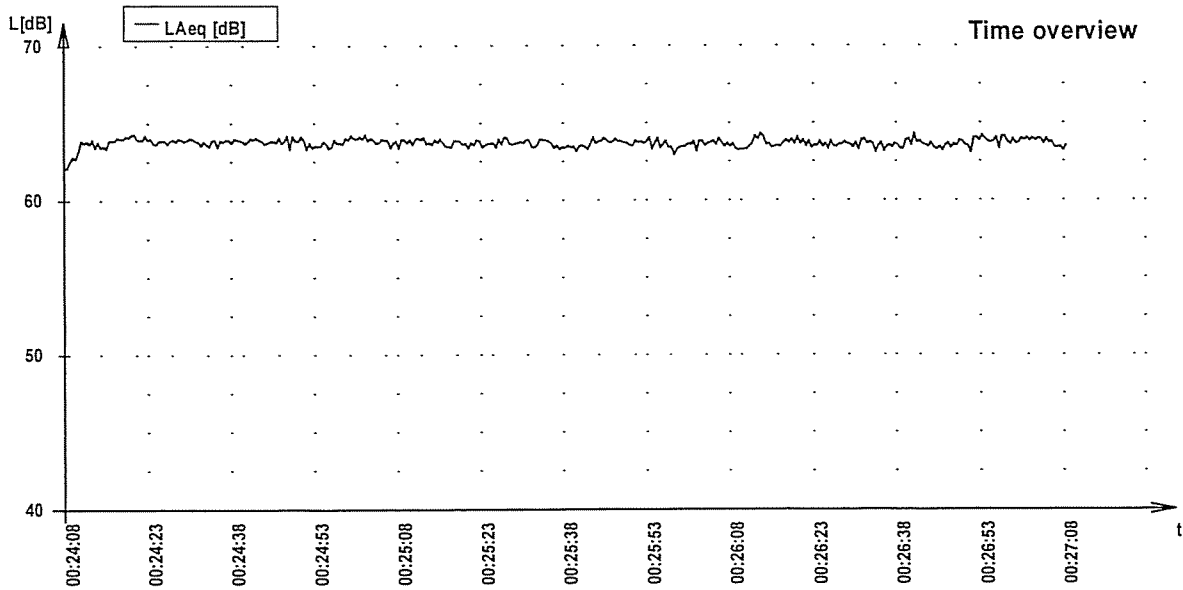
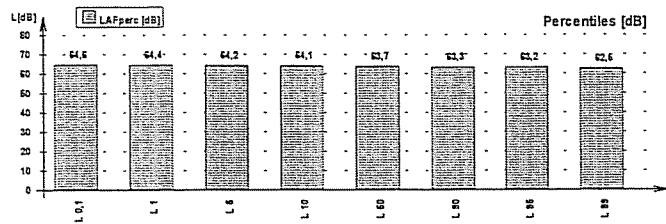

Laboratory: Isoambiente s.r.l.

Via India 36/a

86039 Termoli (CB)

Tel. +39 0875702542, Fax +39 0875704753

www.isoambiente.com

Start-date: 1.6.2007 00:18:13

Duration: 0:3:0.0

Sensitivity: -26,8

Equipment: NOR 118

Period length: 0:0:0.500

File: C:\Rilievo Turbogas 07-05-31_06-01\Notturmo\Punto-F_notturmo-spot1.NBF

Project: Valutazione Impatto Acustico Centrale Turbogas - Termoli (CB)

Parameter	Level [dB]	Parameter	Level [dB]	Percentile	Level [dB]
LAeq	67,0	LCeq	-	L 0,1	68,6
LAleq	68,2	LCFmax	-	L 1	68,3
		LCpeak	-	L 5	67,9
LAFmax	68,7	LZeq	83,4	L 10	67,7
LAFmin	64,9	LZFmax	87,2	L 50	66,9
		LZpeak	79,8	L 90	66,3
LCeq-LAeq	-	LAF(TM5)	-	L 95	66,1
LZeq-LAeq	16,4	LAI(TM5)	-	L 99	65,7

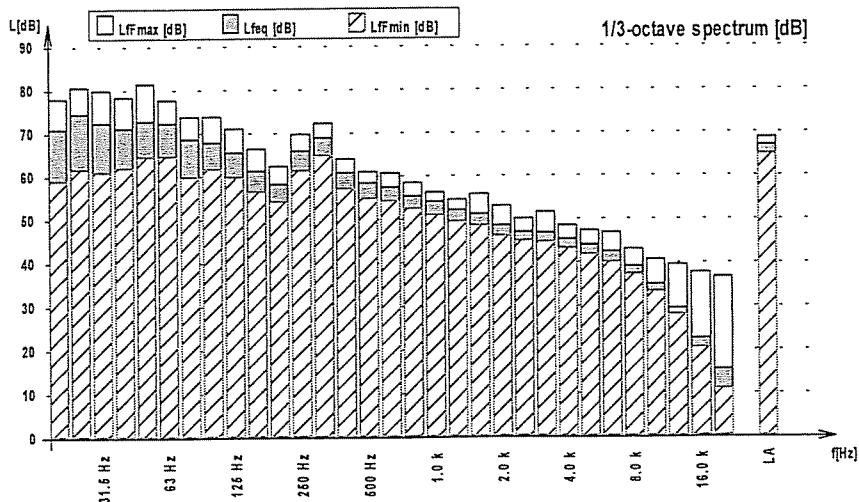
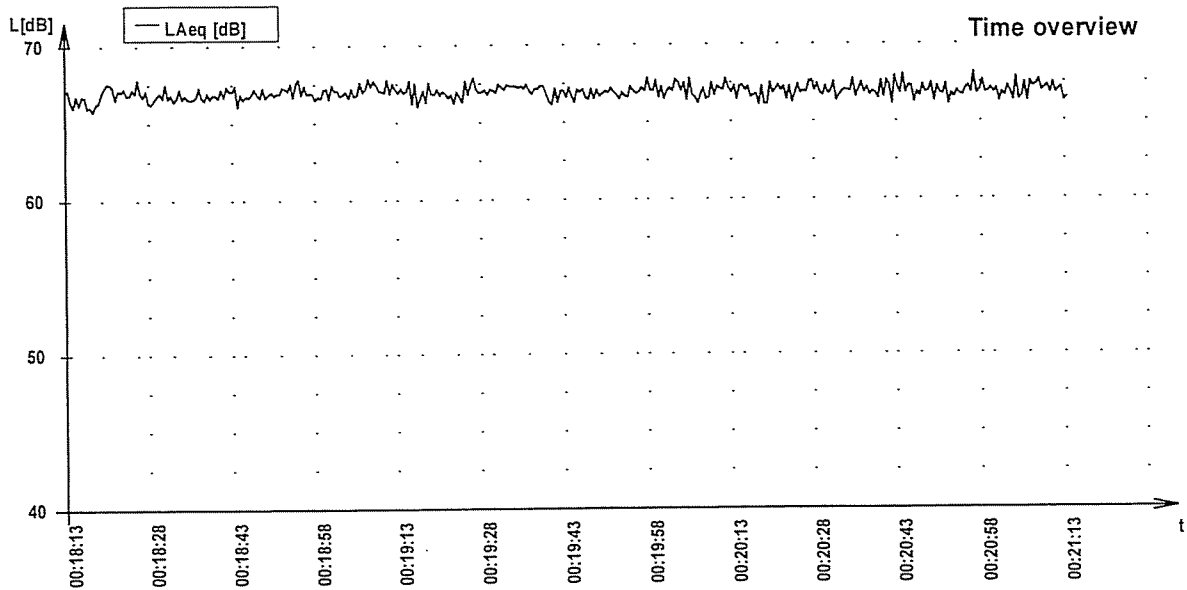
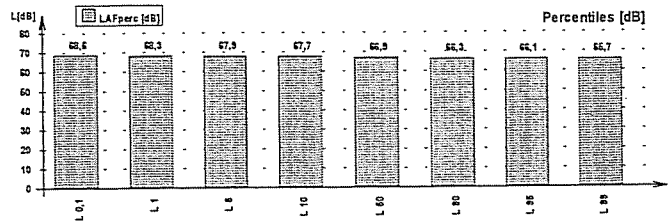

Laboratory: Isoambiente s.r.l.
Via India 36/a
86039 Termoli (CB)
Tel. +39 0875702542, Fax +39 0875704753
www.isoambiente.com

Start-date: 1.6.2007 00:13:40
Duration: 0:3:0.0
Sensitivity: -26,8
Equipment: NOR 118
Period length: 0:0:0.500

File: C:\Rilievo Turbogas 07-05-31_06-01\Notturmo\Punto-G_notturmo-spot1.NBF

Project: Valutazione Impatto Acustico Centrale Turbogas - Termoli (CB)

Parameter	Level [dB]	Parameter	Level [dB]	Percentile	Level [dB]
LAeq	69,7	LCeq	-	L 0,1	70,9
LAlaq	70,0	LCFmax	-	L 1	70,6
LAFmax	71,0	LCpeak	-	L 5	70,3
LAFmin	68,8	LZeq	87,2	L 10	70,1
LCeq-LAeq	-	LZFmax	91,7	L 50	69,6
LZeq-LAeq	17,5	LZpeak	82,9	L 90	69,2
		LAF(TM5)	-	L 95	69,2
		LAI(TM5)	-	L 99	69,0

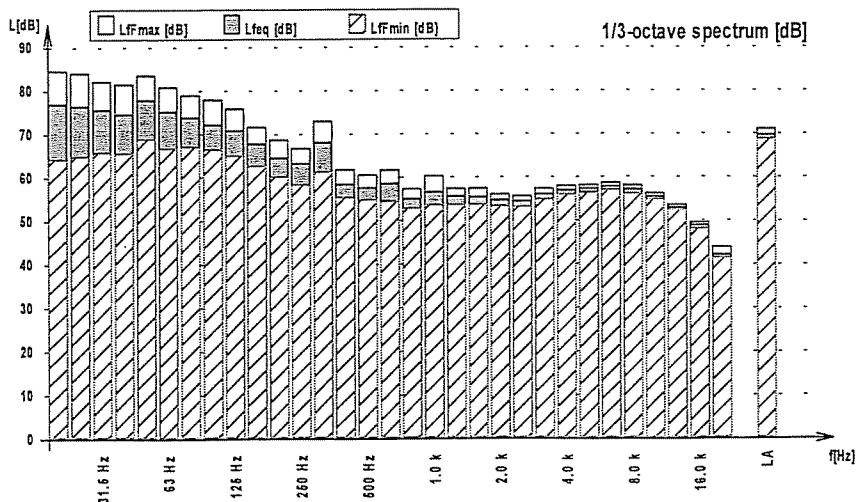
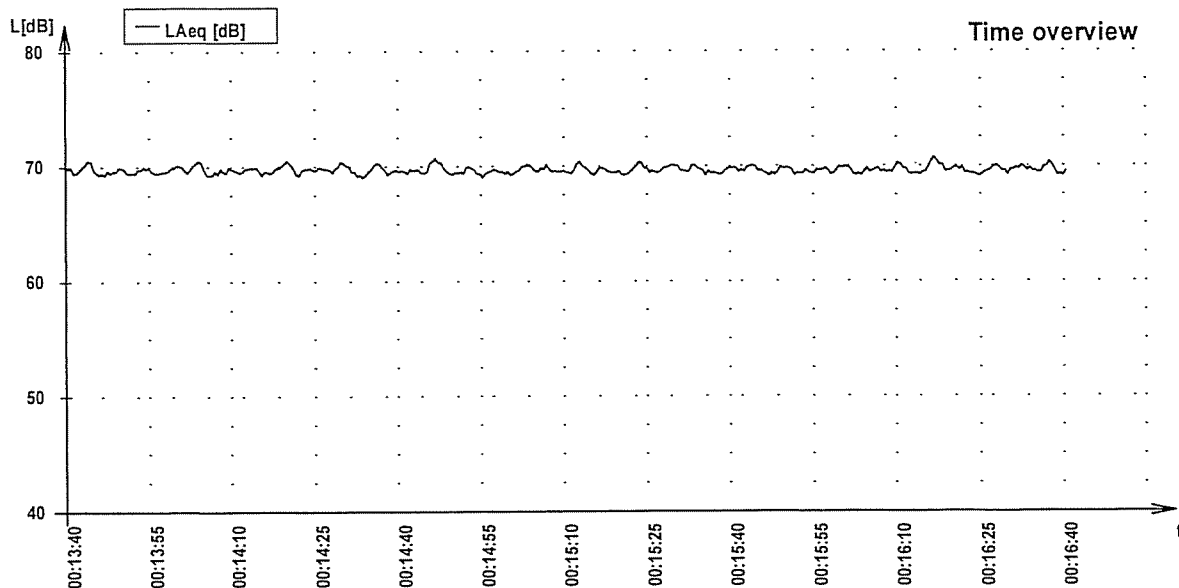
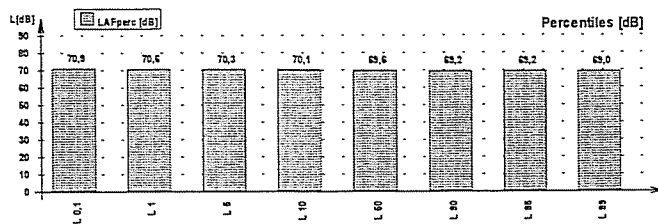

Laboratory: Isoambiente s.r.l.
Via India 36/a
86039 Termoli (CB)
Tel. +39 0875702542, Fax +39 0875704753
www.isoambiente.com

Start-date: 1.6.2007 00:09:02
Duration: 0:3:0.0
Sensitivity: -26,8
Equipment: NOR 118
Period length: 0:0:0.500

File: C:\Rilievo Turbogas 07-05-31_06-01\Nottumo\Punto-H_notturmo-spot1.NBF

Project: Valutazione Impatto Acustico Centrale Turbogas - Termoli (CB)

Parameter	Level [dB]	Parameter	Level [dB]	Percentile	Level [dB]
LAeq	61,2	LCeq	-	L 0,1	62,6
LAFmax	62,9	LCFmax	-	L 1	62,1
LAFmin	60,0	LCpeak	-	L 5	61,8
LCEq-LAeq	-	LZeq	82,0	L 10	61,7
LZeq-LAeq	20,9	LZFmax	89,0	L 50	61,1
		LZpeak	77,9	L 90	60,7
		LAF(TM5)	-	L 95	60,6
		LA(TM5)	-	L 99	60,3

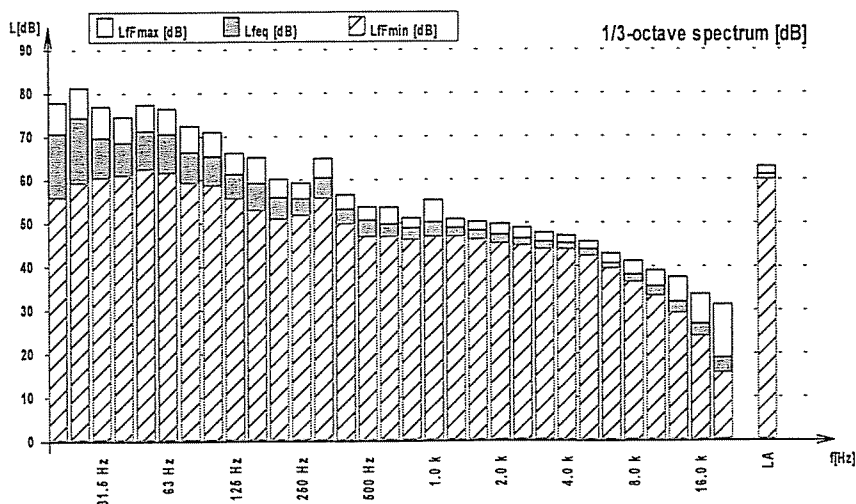
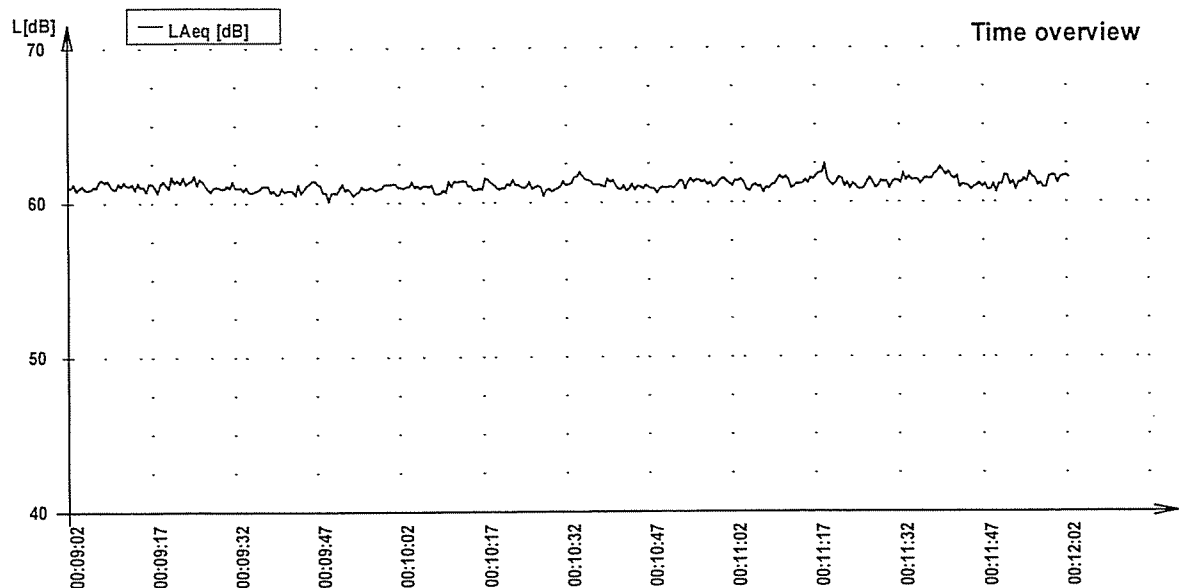
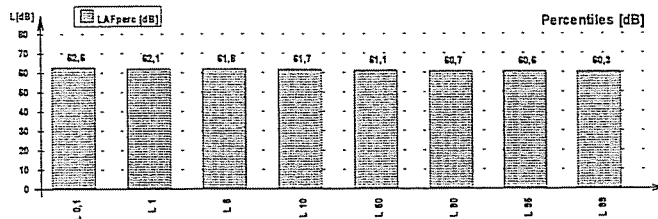

Laboratory: Isoambiente s.r.l.
Via India 36/a
86039 Termoli (CB)
Tel. +39 0875702542, Fax +39 0875704753
www.isoambiente.com

Start-date: 1.6.2007 00:04:27
Duration: 0:3:0.0
Sensitivity: -26,8
Equipment: NOR 118
Period length: 0:0:0.500

File: C:\Rilievo Turbogas 07-05-31_06-01\Notturmo\Punto-I_notturmo-spot1.NBF

Project: Valutazione Impatto Acustico Centrale Turbogas - Termoli (CB)

Parameter	Level [dB]	Parameter	Level [dB]	Percentile	Level [dB]
LAeq	55,1	LCeq	-	L 0,1	57,5
LAleq	55,6	LCFmax	-	L 1	56,3
		LCpeak	-	L 5	55,7
LAFmax	57,8	LZeq	79,1	L 10	55,5
LAFmin	53,7	LZFmax	83,8	L 50	55,0
		LZpeak	73,8	L 90	54,6
LCeq-LAeq	-	LAF(TM5)	-	L 95	54,4
LZeq-LAeq	24,0	LAi(TM5)	-	L 99	54,2

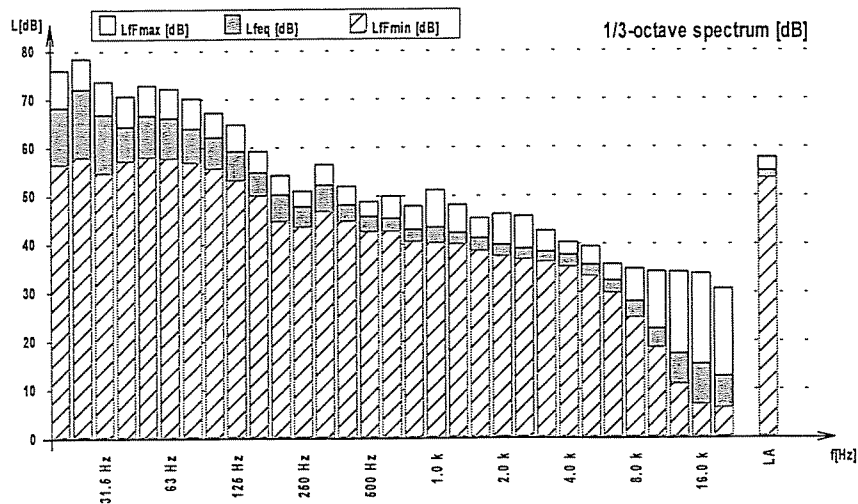
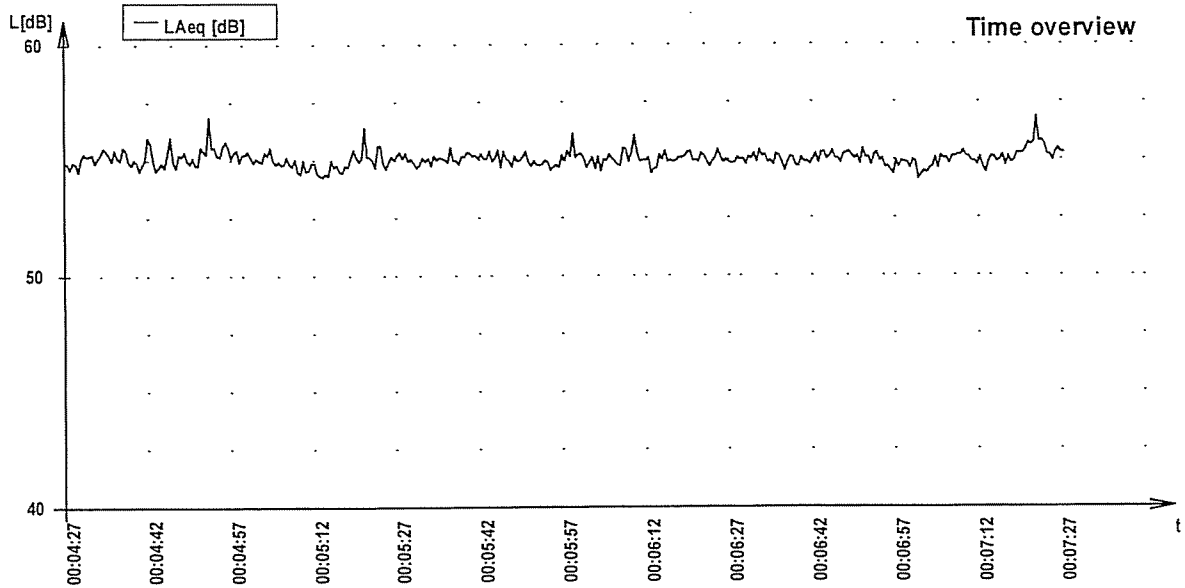
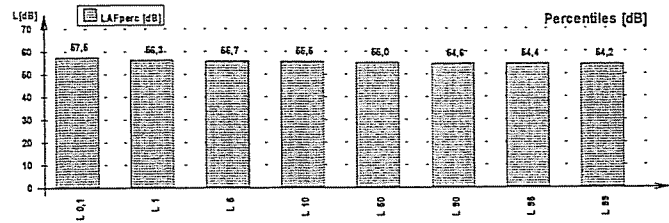

Laboratory: Isoambiente s.r.l.
Via India 36/a
86039 Termoli (CB)
Tel. +39 0875702542, Fax +39 0875704753
www.isoambiente.com

Start-date: 31.5.2007 23:59:26
Duration: 0:3:0.0
Sensitivity: -26,8
Equipment: NOR 118
Period length: 0:0:0.500

File: C:\Rilievo Turbogas 07-05-31_06-01\Nottumo\Punto-L_notturmo-spot1.NBF

Project: Valutazione Impatto Acustico Centrale Turbogas - Termoli (CB)

Parameter	Level [dB]	Parameter	Level [dB]	Percentile	Level [dB]
LAeq	56,1	LCeq	-	L 0,1	59,1
LAleq	56,5	LCFmax	-	L 1	58,3
		LCpeak	-	L 5	57,5
LAFmax	59,5	LZeq	75,1	L 10	56,9
LAFmin	54,4	LZFmax	79,4	L 50	55,9
		LZpeak	71,1	L 90	55,2
LCeq-LAeq	-	LAF(TM5)	-	L 95	55,1
LZeq-LAeq	19,1	LAI(TM5)	-	L 99	54,8

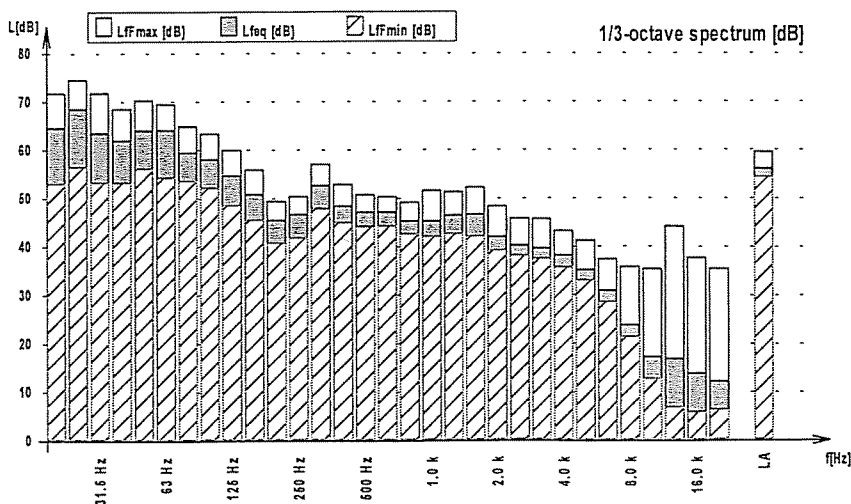
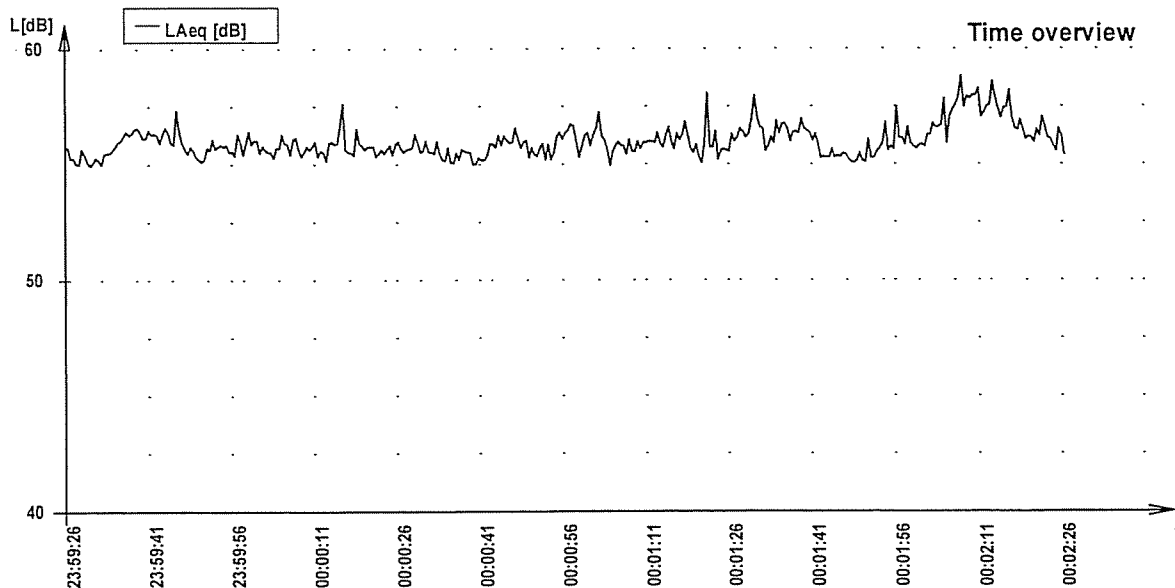
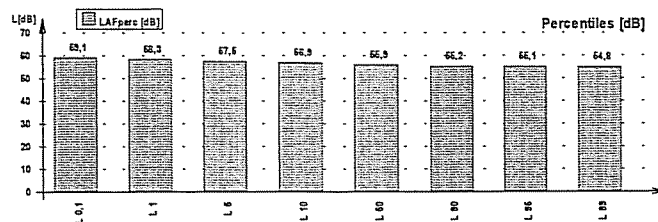

Laboratory: Isoambiente s.r.l.
Via India 36/a
86039 Termoli (CB)
Tel. +39 0875702542, Fax +39 0875704753
www.isoambiente.com

Start-date: 31.5.2007 23:55:06
Duration: 0:3:0.0
Sensitivity: -26,8
Equipment: NOR 118
Period length: 0:0:0.500

File: C:\Rilievo Turbogas 07-05-31_06-01\Notturmo\Punto-M_notturmo-spot1.NBF

Project: Valutazione Impatto Acustico Centrale Turbogas - Termoli (CB)

Parameter	Level [dB]	Parameter	Level [dB]	Percentile	Level [dB]
LAeq	44,2	LCeq	-	L 0,1	46,8
LAleq	51,9	LCFmax	-	L 1	45,4
LAFmax	48,5	LCpeak	-	L 5	45,0
LAFmin	42,7	LZeq	72,6	L 10	44,8
		LZFmax	79,1	L 50	44,1
		LZpeak	66,0	L 90	43,6
LCeq-LAeq	-	LAF(TM5)	-	L 95	43,4
LZeq-LAeq	28,4	LA(TM5)	-	L 99	43,1

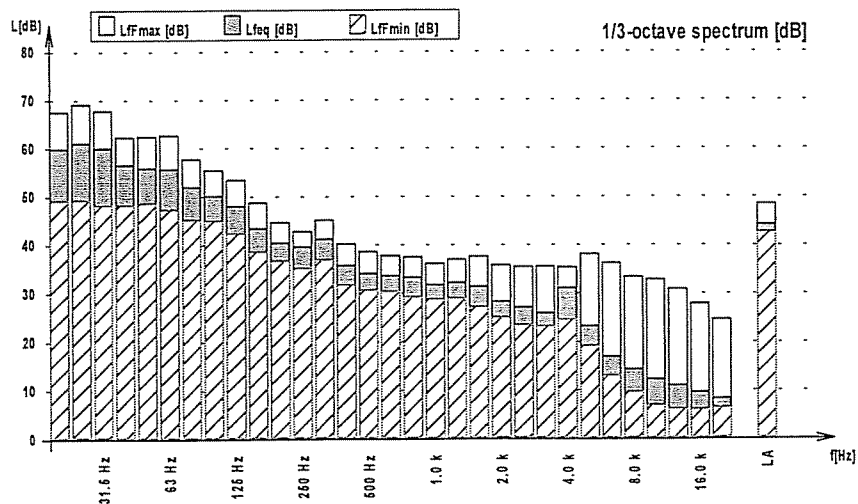
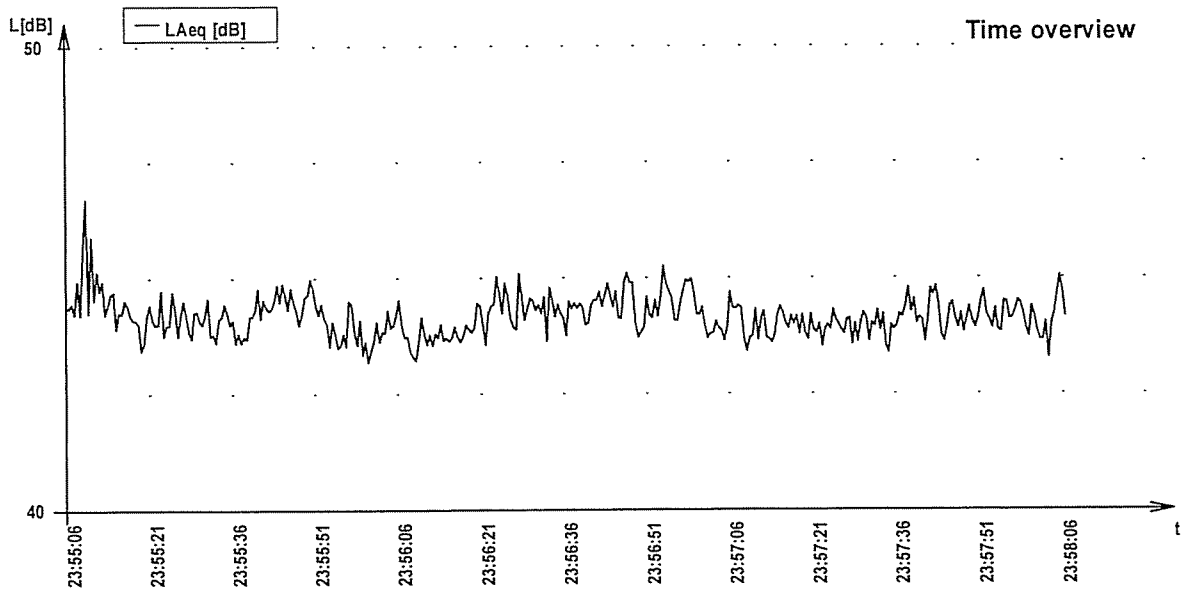
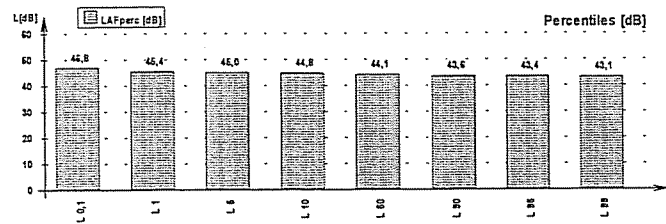

Laboratory: Isoambiente s.r.l.
Via India 36/a
86039 Termoli (CB)
Tel. +39 0875702542, Fax +39 0875704753
www.isoambiente.com

Start-date: 31.5.2007 23:51:05
Duration: 0:3:0.0
Sensitivity: -26,8
Equipment: NOR 118
Period length: 0:0:0.500

File: C:\Rilievo Turbogas 07-05-31_06-01\Notturmo\Punto-N_notturmo-spot1.NBF

Project: Valutazione Impatto Acustico Centrale Turbogas - Termoli (CB)

Parameter	Level [dB]	Parameter	Level [dB]	Percentile	Level [dB]
L _{Aeq}	42,5	L _{Ceq}	-	L 0,1	49,9
L _{AFmax}	52,0	L _{CFmax}	-	L 1	44,6
L _{AFmin}	40,7	L _{Cpeak}	-	L 5	43,2
L _{Ceq-L_{Aeq}}	-	L _{Zeq}	72,6	L 10	43,0
L _{Zeq-L_{Aeq}}	30,0	L _{ZFmax}	78,8	L 50	42,4
		L _{Zpeak}	66,1	L 90	41,8
		L _{AF(TM5)}	-	L 95	41,6
		L _{AI(TM5)}	-	L 99	41,3

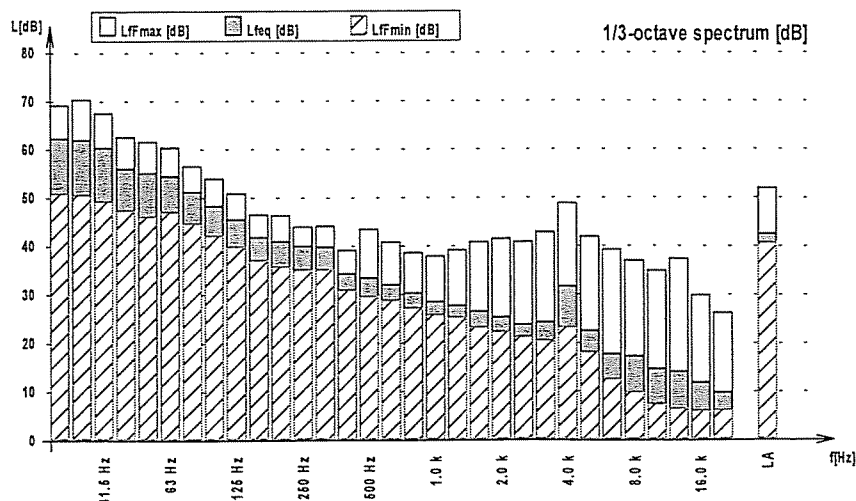
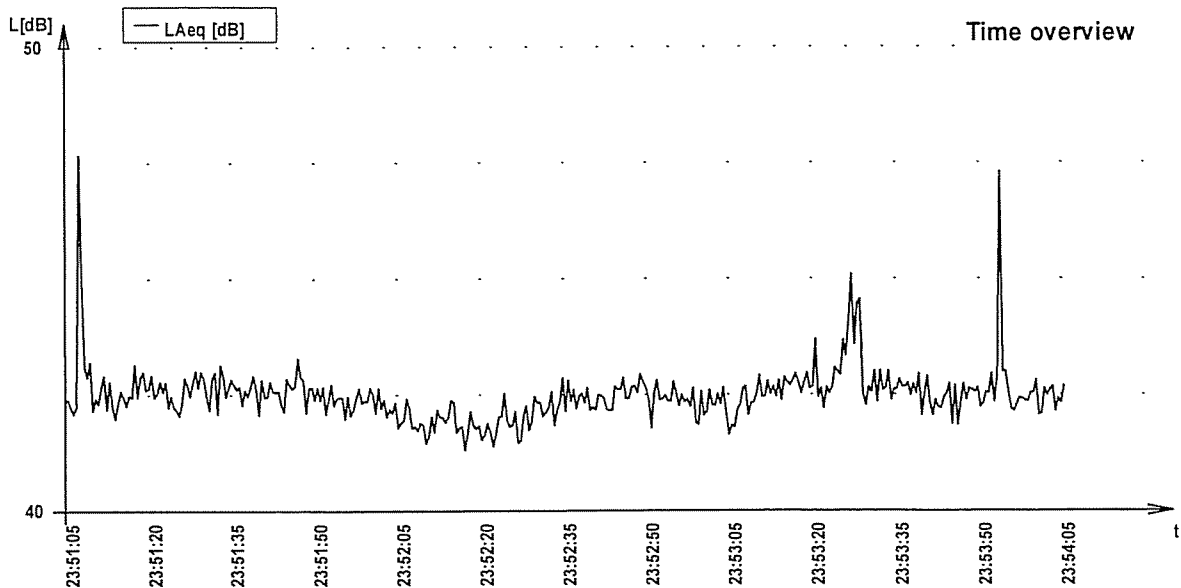
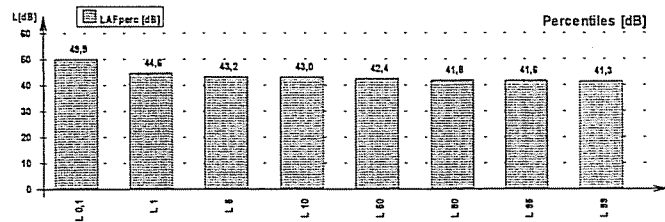

Laboratory: Isoambiente s.r.l.
Via India 36/a
86039 Termoli (CB)
Tel. +39 0875702542, Fax +39 0875704753
www.isoambiente.com

Start-date: 31.5.2007 23:45:39
Duration: 0:3:0.0
Sensitivity: -26,8
Equipment: NOR 118
Period length: 0:0:0.500

File: C:\Rilievo Turbogas 07-05-31_06-01\Notturmo\Punto-O_notturmo-spot1.NBF

Project: Valutazione Impatto Acustico Centrale Turbogas - Termoli (CB)

Parameter	Level [dB]	Parameter	Level [dB]	Percentile	Level [dB]
LAeq	54,7	LCeq	-	L 0,1	57,0
LAlaq	55,1	LCFmax	-	L 1	55,7
LAFmax	59,0	LCpeak	-	L 5	55,4
LAFmin	53,1	LZeq	72,5	L 10	55,3
LCEq-LAeq	-	LZFmax	79,1	L 50	54,7
LZeq-LAeq	17,8	LZpeak	67,7	L 90	53,9
		LAF(TM5)	-	L 95	53,7
		LAI(TM5)	-	L 99	53,5

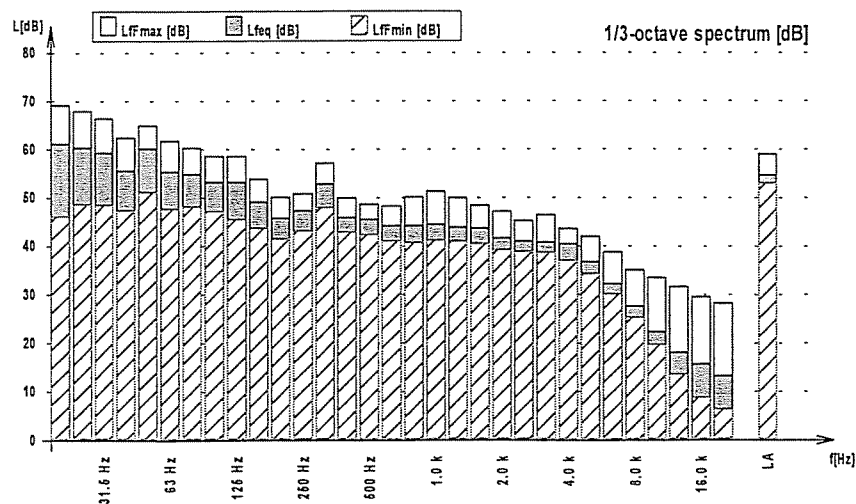
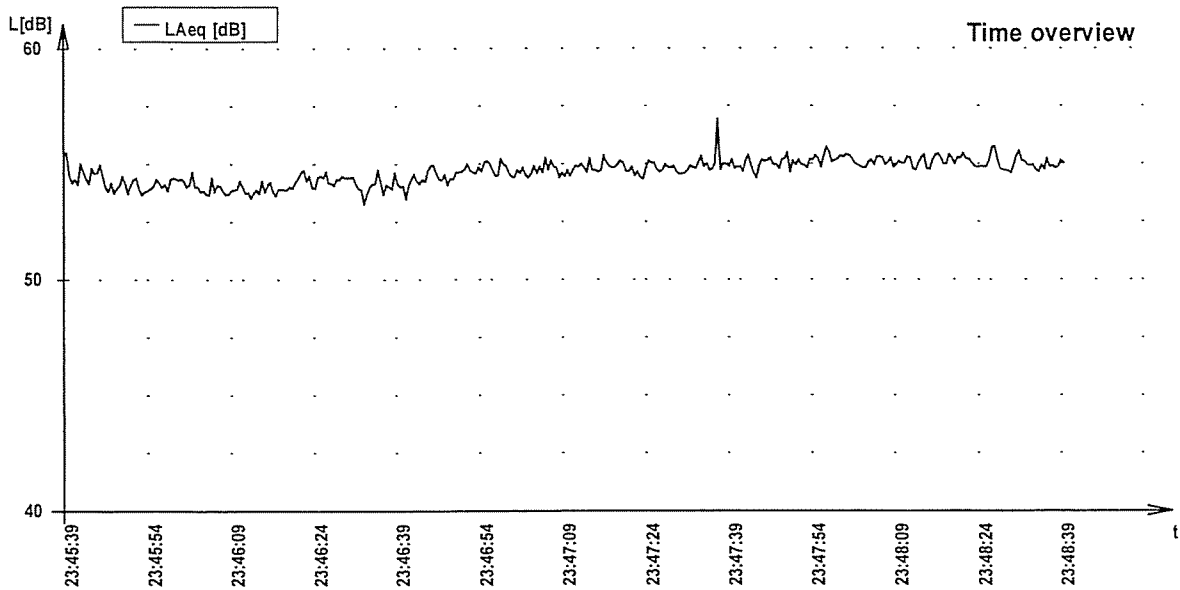
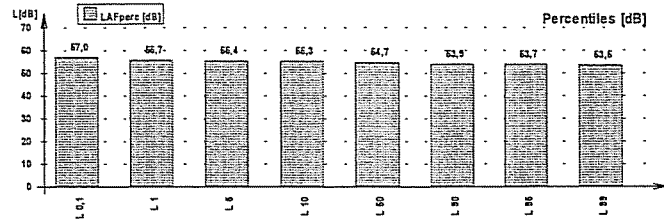

Laboratory: Isoambiente s.r.l.
Via India 36/a
86039 Termoli (CB)
Tel. +39 0875702542, Fax +39 0875704753
www.isoambiente.com

Start-date: 31.5.2007 22:05:56
Duration: 0:10:0.0
Sensitivity: -26,8
Equipment: NOR 118
Period length: 0:0:0.500

File: C:\Rilievo Turbogas 07-05-31_06-01\Notturmo\Punto-R2_notturmo-spot1.NBF

Project: Valutazione Impatto Acustico Centrale Turbogas - Termoli (CB)

Parameter	Level [dB]	Parameter	Level [dB]	Percentile	Level [dB]
LAeq	50,3	LCeq	-	L 0,1	59,9
LAleq	53,0	LCFmax	-	L 1	57,1
LAFmax	60,7	LCpeak	-	L 5	54,0
LAFmin	46,8	LZeq	65,3	L 10	52,6
LCeq-LAeq	-	LZFmax	77,9	L 50	48,9
LZeq-LAeq	15,0	LZpeak	58,0	L 90	47,9
		LAF(TM5)	-	L 95	47,7
		LAI(TM5)	-	L 99	47,4

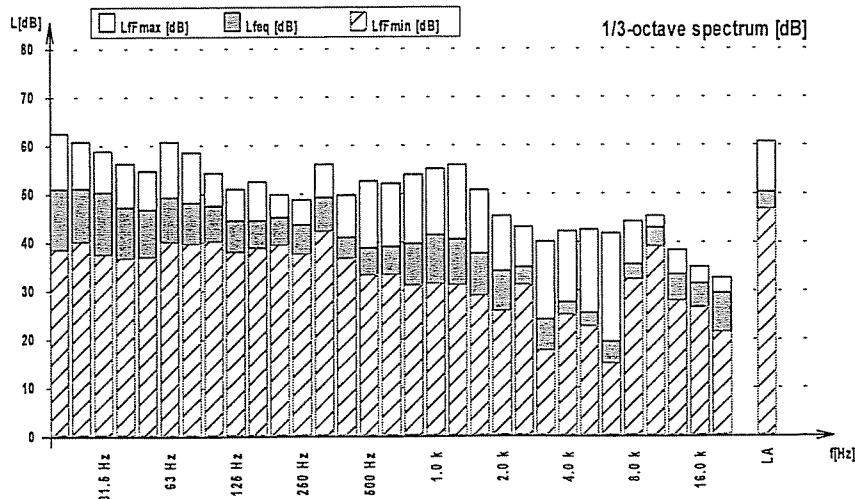
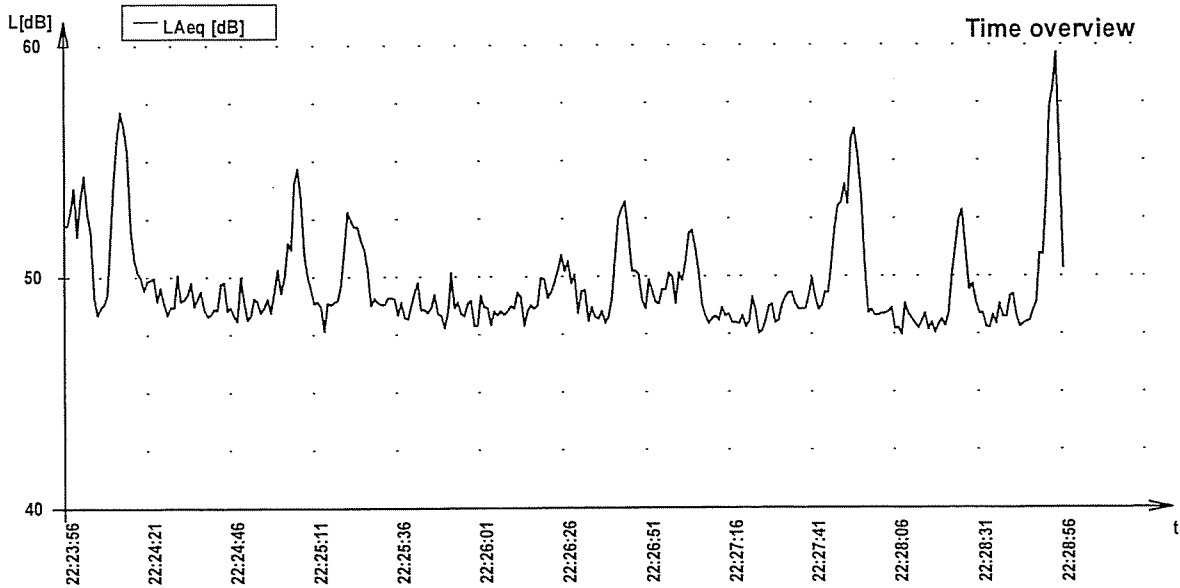
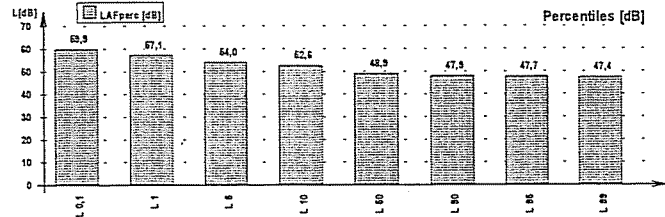

Laboratory: Isoambiente s.r.l.
Via India 36/a
86039 Termoli (CB)
Tel. +39 0875702542, Fax +39 0875704753
www.isoambiente.com

Start-date: 1.6.2007 01:14:04
Duration: 0:10:00
Sensitivity: -26,8
Equipment: NOR 118
Period length: 0:0:0.500

File: C:\Rilievo Turbogas 07-05-31_06-01\Notturmo\Punto-R2_notturmo-spot2.NBF

Project: Valutazione Impatto Acustico Centrale Turbogas - Termoli (CB)

Parameter	Level [dB]	Parameter	Level [dB]	Percentile	Level [dB]
L _{Aeq}	48,9	L _{Ceq}	-	L 0,1	57,5
L _{Aleq}	51,1	L _{CFmax}	-	L 1	55,2
L _{AFmax}	59,2	L _{CFpeak}	-	L 5	51,2
L _{AFmin}	44,9	L _{Zeq}	69,1	L 10	50,4
L _{Ceq-L_{Aeq}}	-	L _{ZFmax}	84,3	L 50	48,2
L _{Zeq-L_{Aeq}}	20,2	L _{Zpeak}	58,7	L 90	46,7
		L _{AF(TM5)}	-	L 95	46,3
		L _{AI(TM5)}	-	L 99	45,6

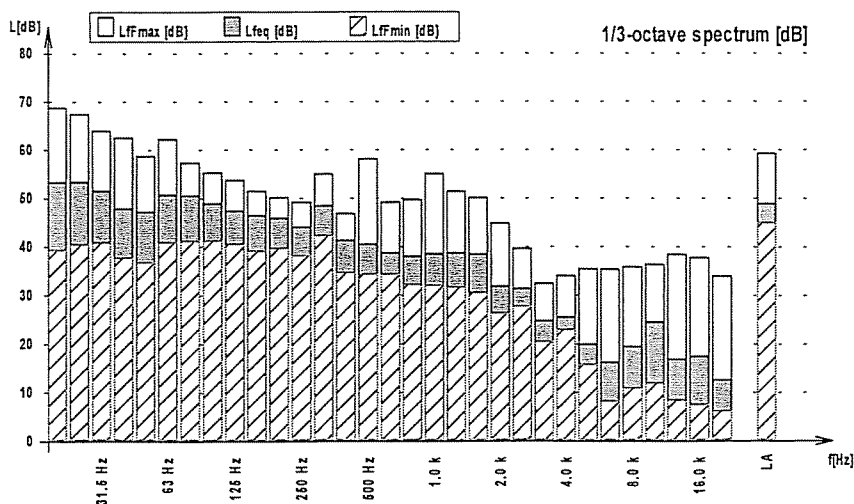
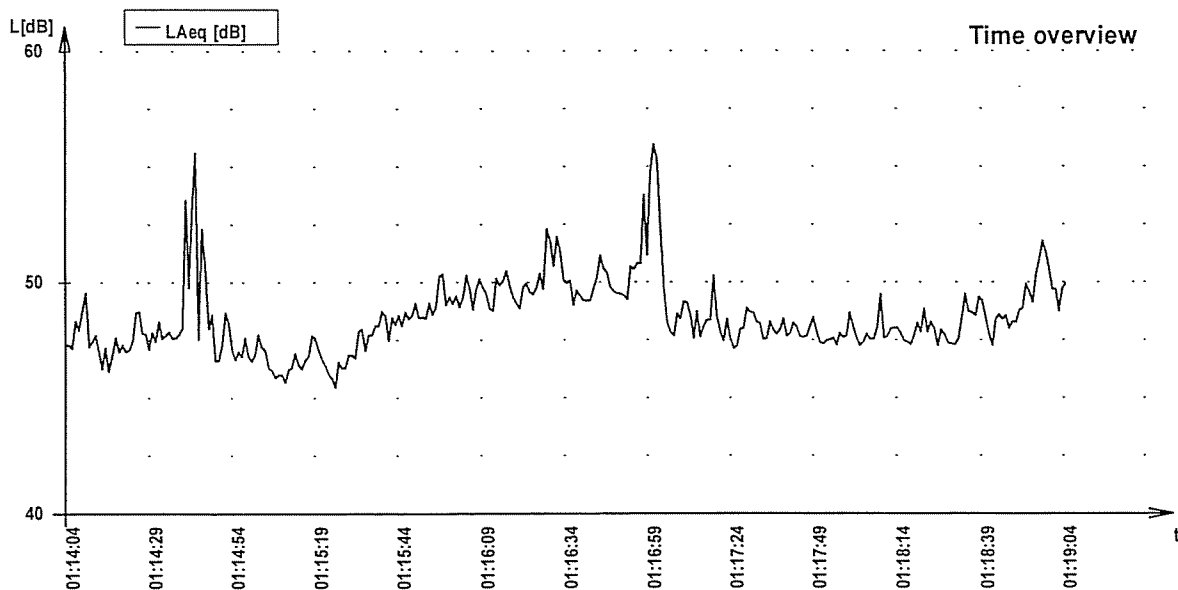
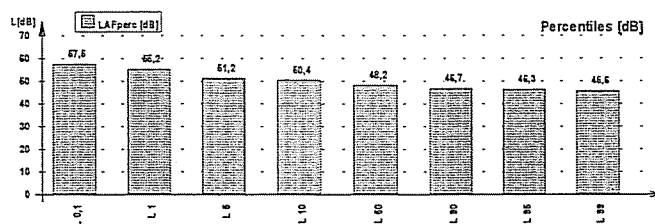

Laboratory: Isoambiente s.r.l.
Via India 36/a
86039 Termoli (CB)
Tel. +39 0875702542, Fax +39 0875704753
www.isoambiente.com

Start-date: 31.5.2007 22:33:42
Duration: 0:10:0.0
Sensitivity: -26,8
Equipment: NOR 118
Period length: 0:0:0.500

File: C:\Rilievo Turbogas 07-05-31_06-01\Notturmo\Punto-R3_notturmo-spot1.NBF

Project: Valutazione Impatto Acustico Centrale Turbogas - Termoli (CB)

Parameter	Level [dB]	Parameter	Level [dB]	Percentile	Level [dB]
LAeq	47,2	LCeq	-	L 0,1	52,6
LAleq	49,9	LCFmax	-	L 1	51,1
LAFmax	53,7	LCpeak	-	L 5	49,4
LAFmin	44,0	LZeq	66,3	L 10	48,6
LCeq-LAeq	-	LZFmax	74,9	L 50	46,8
LZeq-LAeq	19,2	LZpeak	60,5	L 90	45,5
		LAF(TM5)	-	L 95	45,2
		LAI(TM5)	-	L 99	44,8

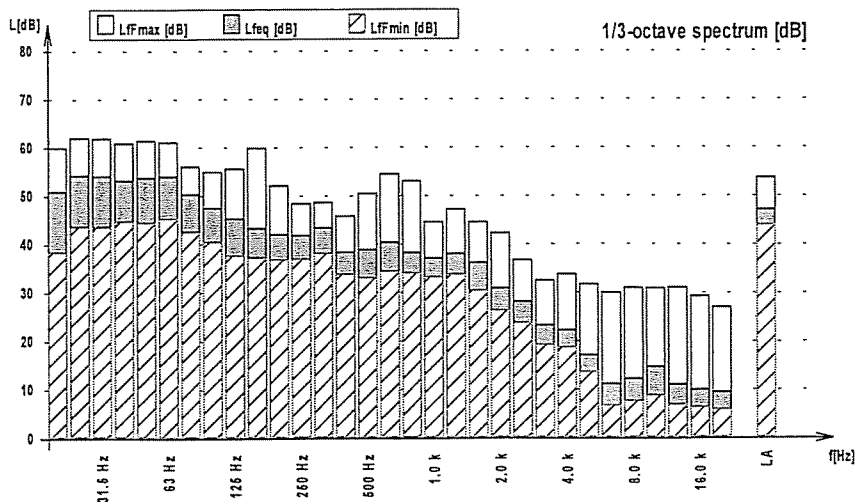
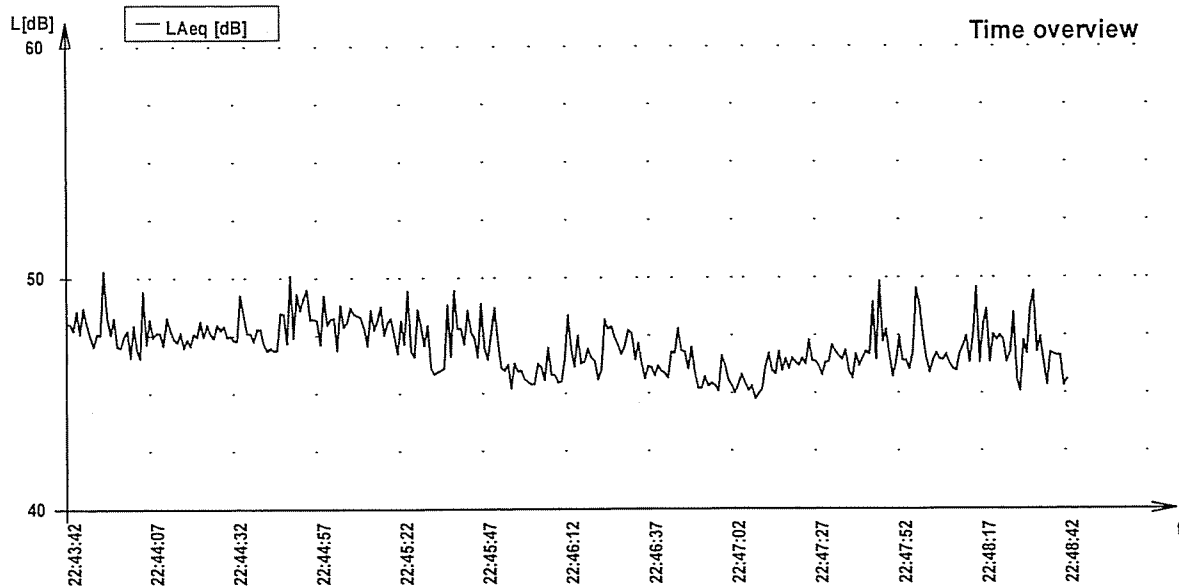
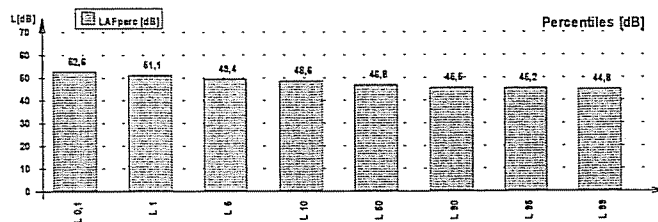

Laboratory: Isoambiente s.r.l.
Via India 36/a
86039 Termoli (CB)
Tel. +39 0875702542, Fax +39 0875704753
www.isoambiente.com

Start-date: 1.6.2007 01:40:19
Duration: 0:10:00
Sensitivity: -26,8
Equipment: NOR 118
Period length: 0:0:0.500

File: C:\Rilievo Turbogas 07-05-31_06-01\Notturmo\Punto-R3_notturmo-spot2.NBF

Project: Valutazione Impatto Acustico Centrale Turbogas - Termoli (CB)

Parameter	Level [dB]	Parameter	Level [dB]	Percentile	Level [dB]
L _{Aeq}	46,9	L _{Ceq}	-	L _{0,1}	51,2
L _{Aleq}	49,8	L _{CFmax}	-	L ₁	49,8
L _{AFmax}	52,6	L _{Cpeak}	-	L ₅	48,7
L _{AFmin}	43,7	L _{Zeq}	79,2	L ₁₀	48,2
L _{Ceq-L_{Aeq}}	-	L _{ZFmax}	94,0	L ₅₀	46,7
L _{Zeq-L_{Aeq}}	32,3	L _{Zpeak}	64,9	L ₉₀	45,4
		L _{AF(TM5)}	-	L ₉₅	45,1
		L _{AI(TM5)}	-	L ₉₉	44,7

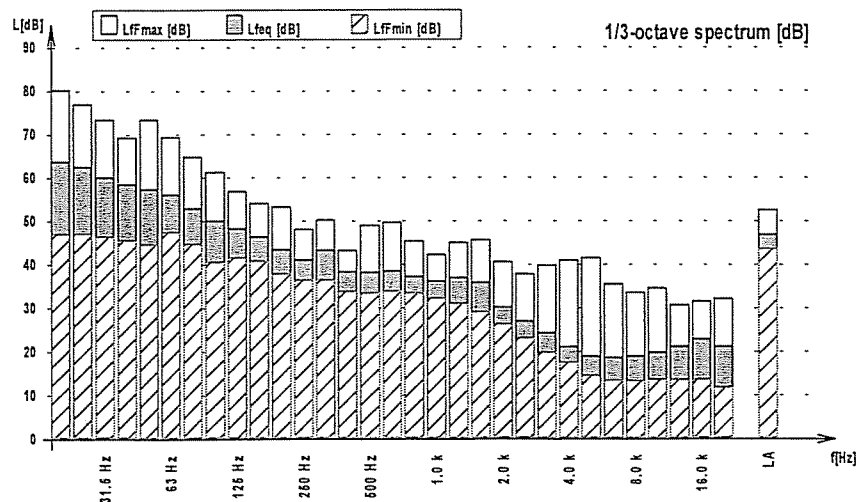
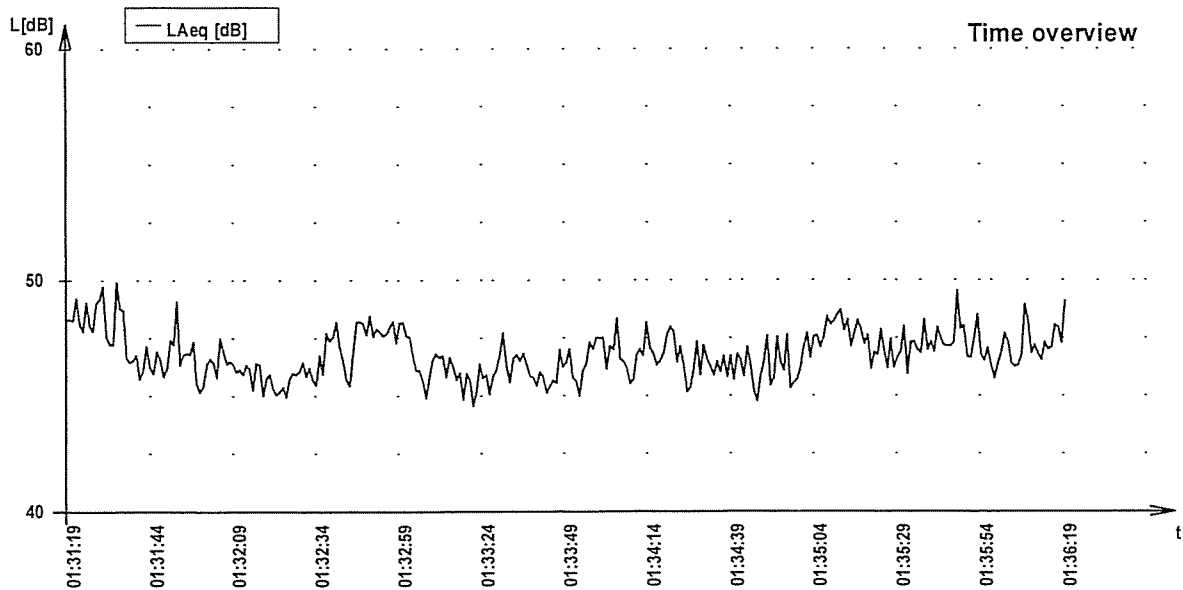
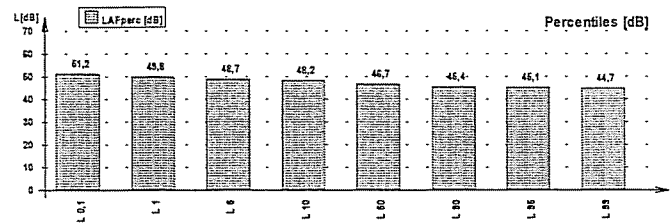

Laboratory: Isoambiente s.r.l.

Via India 36/a

86039 Termoli (CB)

Tel. +39 0875702542, Fax +39 0875704753

www.isoambiente.com

Start-date: 31.5.2007 22:19:10

Duration: 0:10:0.0

Sensitivity: -26,8

Equipment: NOR 118

Period length: 0:0:0.500

File: C:\Rilievo Turbogas 07-05-31_06-01\Notturmo\Punto-R4_notturmo-spot1.NBF

Project: Valutazione Impatto Acustico Centrale Turbogas - Termoli (CB)

Parameter	Level [dB]	Parameter	Level [dB]	Percentile	Level [dB]
LAeq	48,5	LCeq	-	L 0,1	51,6
LAleq	49,2	LCFmax	-	L 1	50,3
LAFmax	53,4	LCpeak	-	L 5	49,8
LAFmin	45,4	LZeq	64,8	L 10	49,5
LCeq-LAeq	-	LZFmax	82,8	L 50	48,5
LZeq-LAeq	16,3	LZpeak	58,9	L 90	47,1
		LAF(TM5)	-	L 95	46,5
		LAI(TM5)	-	L 99	45,9

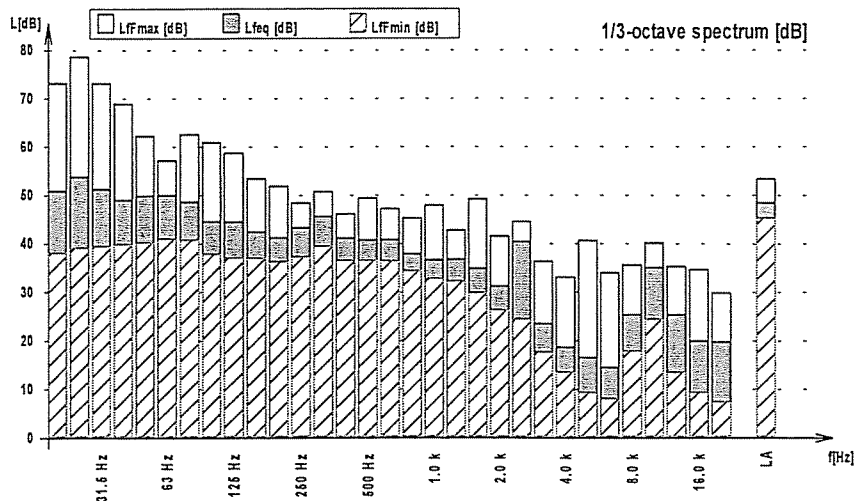
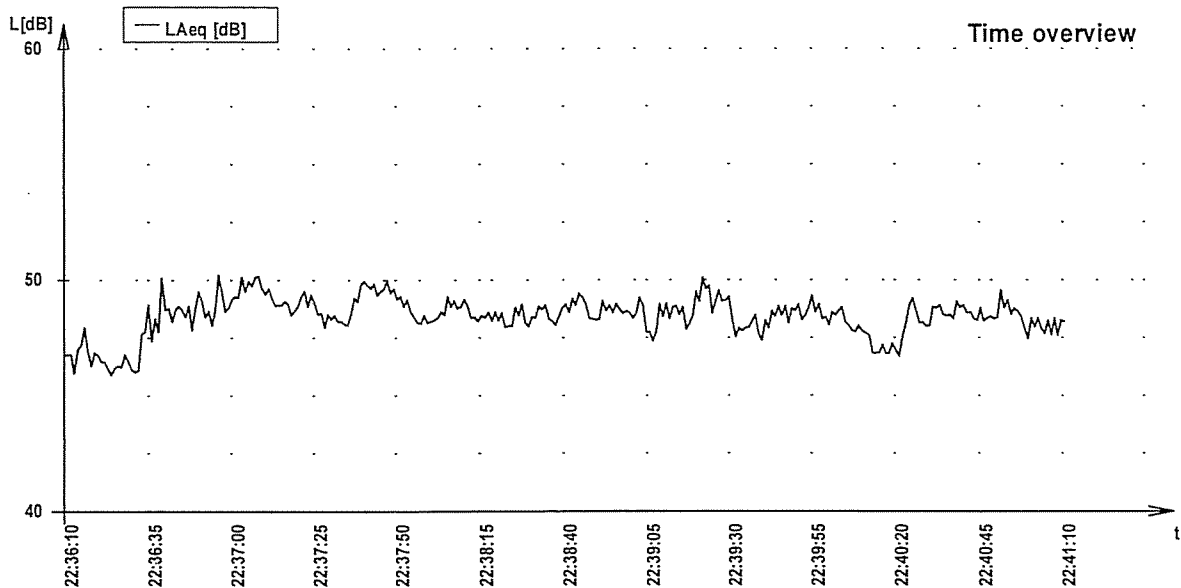
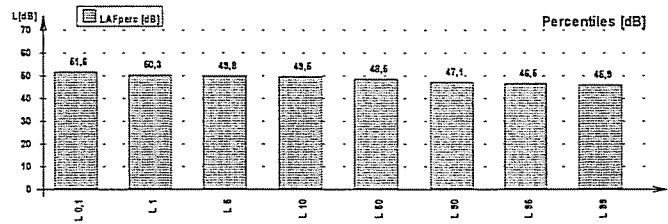

Laboratory: Isoambiente s.r.l.
Via India 36/a
86039 Termoli (CB)
Tel. +39 0875702542, Fax +39 0875704753
www.isoambiente.com

Start-date: 1.6.2007 01:27:48
Duration: 0:10:0.0
Sensitivity: -26,8
Equipment: NOR 118
Period length: 0:0:0.500

File: C:\Rilievo Turbogas 07-05-31_06-01\Notturmo\Punto-R4_notturmo-spot2.NBF

Project: Valutazione Impatto Acustico Centrale Turbogas - Termoli (CB)

Parameter	Level [dB]	Parameter	Level [dB]	Percentile	Level [dB]
LAeq	45,8	LCeq	-	L 0,1	51,4
LAleq	49,2	LCFmax	-	L 1	49,4
LAFmax	53,2	LCpeak	-	L 5	47,8
LAFmin	43,1	LZeq	75,0	L 10	47,1
LCeq-LAeq	-	LZFmax	90,1	L 50	45,5
LZeq-LAeq	29,2	LZpeak	62,3	L 90	44,3
		LAF(TM5)	-	L 95	44,0
		LAI(TM5)	-	L 99	43,6

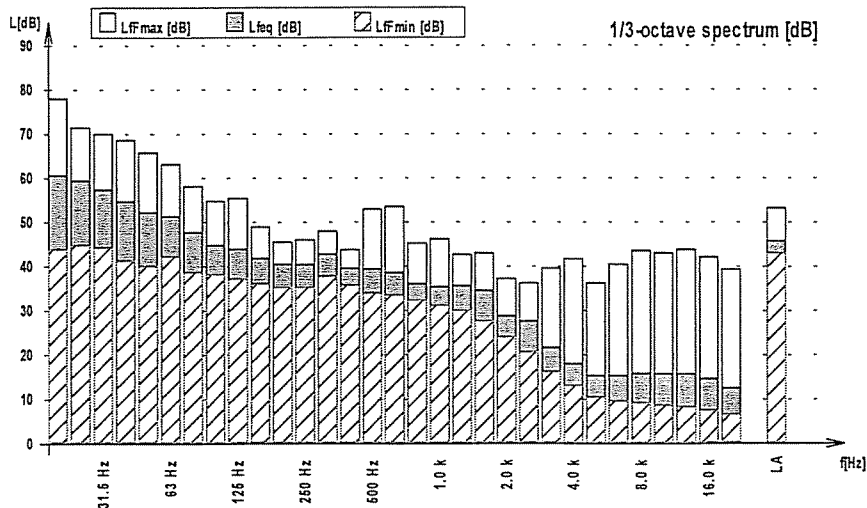
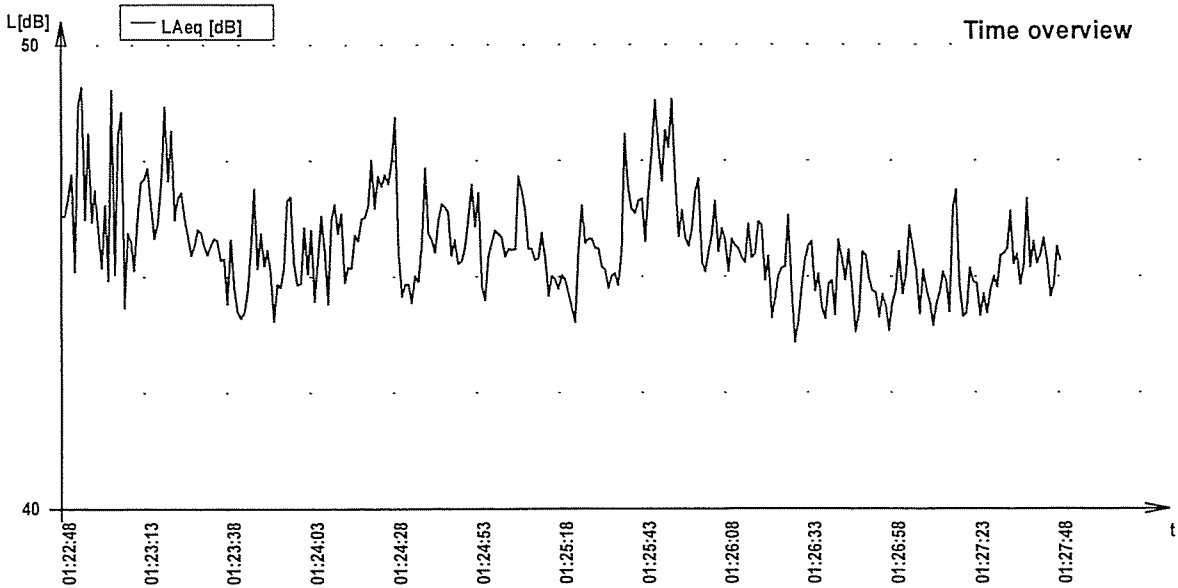
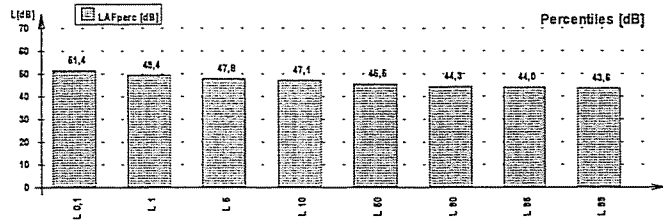

Laboratory: Isoambiente s.r.l.
Via India 36/a
86039 Termoli (CB)
Tel. +39 0875702542, Fax +39 0875704753
www.isoambiente.com

Start-date: 31.5.2007 22:48:44
Duration: 0:10:0.0
Sensitivity: -26,8
Equipment: NOR 118
Period length: 0:0:0.500

File: C:\Rilievo Turbogas 07-05-31_06-01\Nottumo\Punto-R5_notturmo-spot1.NBF

Project: Valutazione Impatto Acustico Centrale Turbogas - Termoli (CB)

Parameter	Level [dB]	Parameter	Level [dB]	Percentile	Level [dB]
L _{Aeq}	49,2	L _{Ceq}	-	L 0,1	57,2
L _{AFeq}	50,2	L _{CFmax}	-	L 1	54,2
L _{AFmax}	58,0	L _{Cpeak}	-	L 5	52,1
L _{AFmin}	45,5	L _{Zeq}	75,2	L 10	51,2
L _{Ceq-L_{Aeq}}	-	L _{ZFmax}	89,2	L 50	48,3
L _{Zeq-L_{Aeq}}	26,0	L _{Zpeak}	60,5	L 90	47,0
		L _{AF(TM5)}	-	L 95	46,7
		L _{AI(TM5)}	-	L 99	46,3

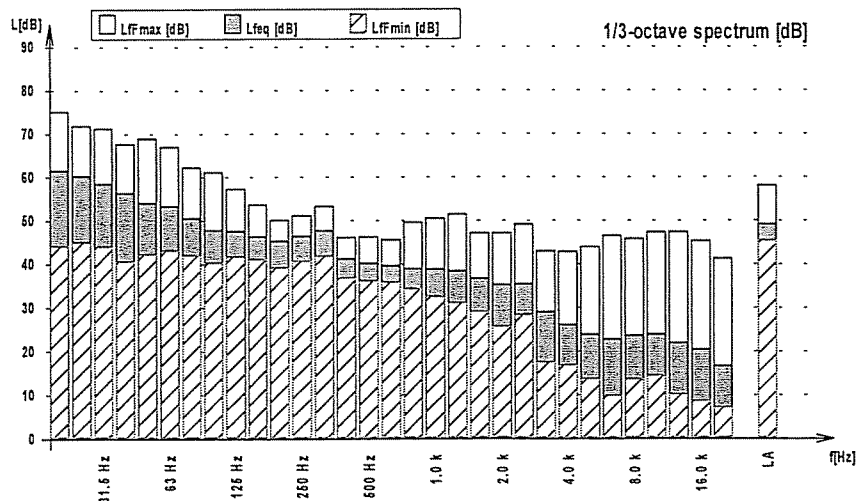
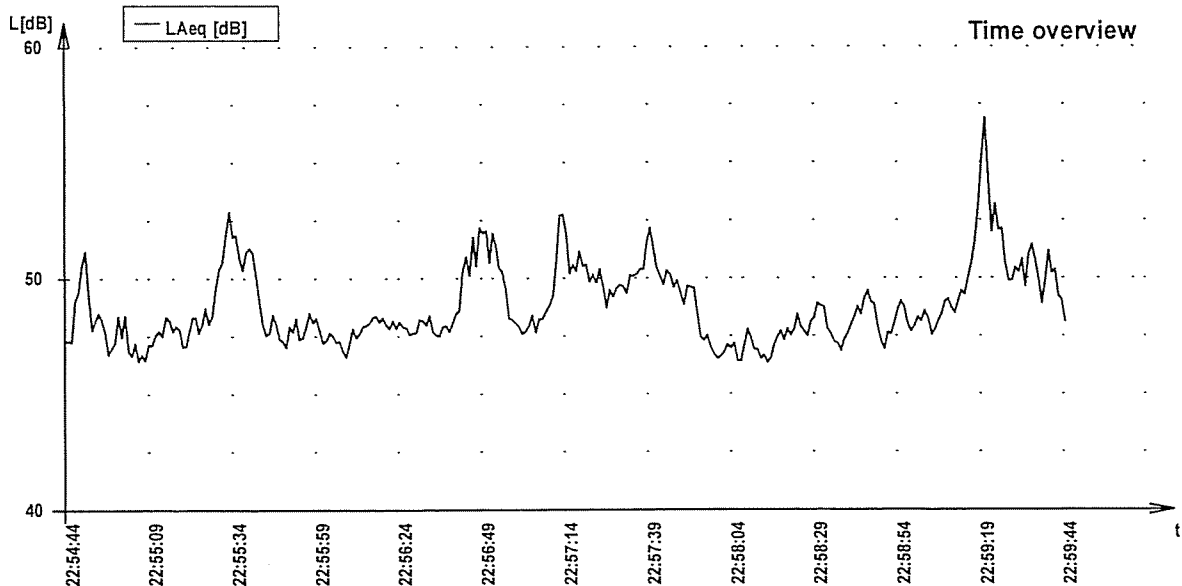
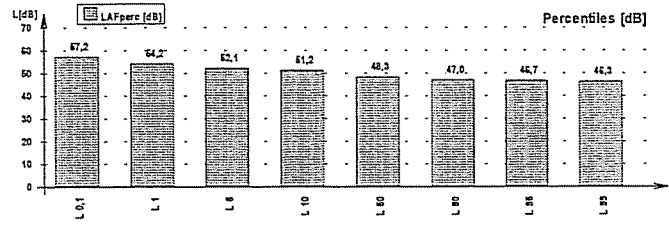

Laboratory: Isoambiente s.r.l.
Via India 36/a
86039 Termoli (CB)
Tel. +39 0875702542, Fax +39 0875704753
www.isoambiente.com

Start-date: 1.6.2007 01:53:39
Duration: 0:10:0.0
Sensitivity: -26,8
Equipment: NOR 118
Period length: 0:0:0.500

File: C:\Rilievo Turbogas 07-05-31_06-01\Notturmo\Punto-R5_notturmo-spot2.NBF

Project: Valutazione Impatto Acustico Centrale Turbogas - Termoli (CB)

Parameter	Level [dB]	Parameter	Level [dB]	Percentile	Level [dB]
LAeq	47,5	LCeq	-	L 0,1	56,8
LAleq	50,4	LCFmax	-	L 1	54,7
LAFmax	59,3	LCpeak	-	L 5	50,5
LAFmin	44,1	LZeq	79,9	L 10	48,5
LCeq-LAeq	-	LZFmax	97,0	L 50	46,5
LZeq-LAeq	32,4	LZpeak	60,2	L 90	45,4
		LAF(TM5)	-	L 95	45,2
		LAI(TM5)	-	L 99	44,7

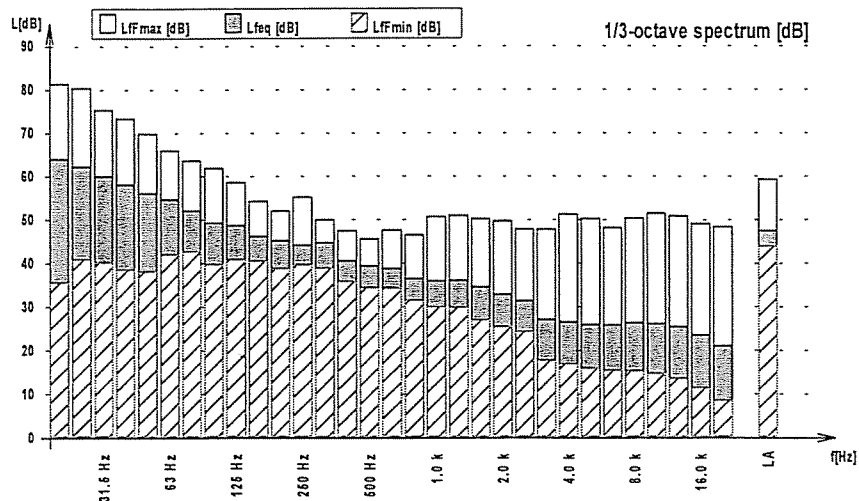
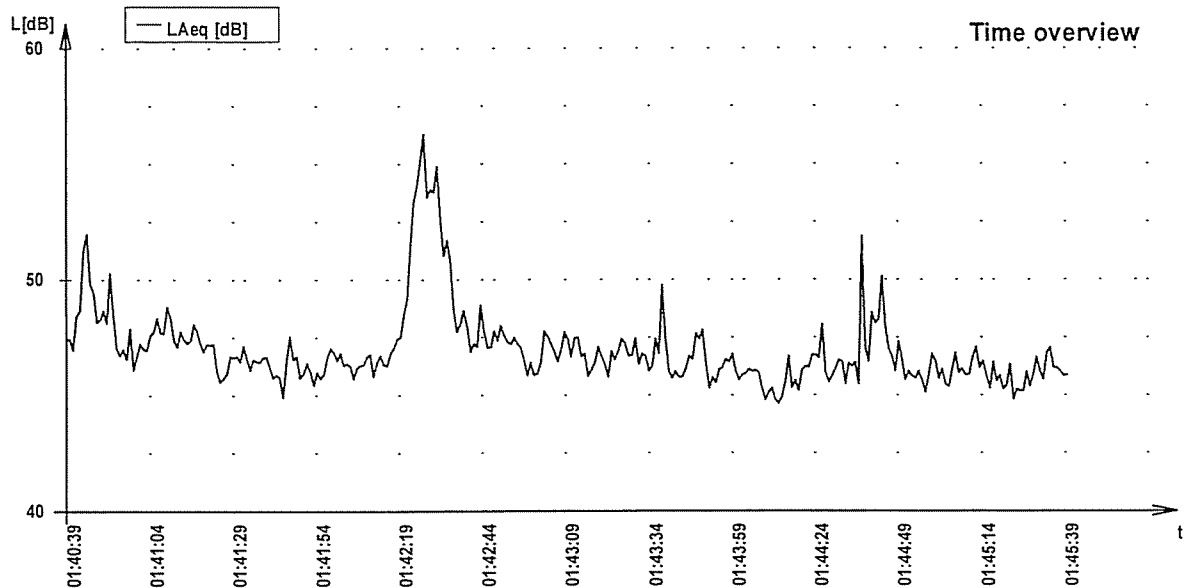
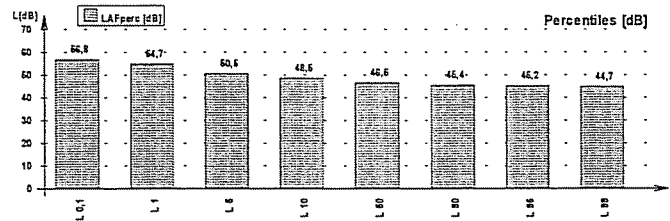

Laboratory: Isoambiente s.r.l.
Via India 36/a
86039 Termoli (CB)
Tel. +39 0875702542, Fax +39 0875704753
www.isoambiente.com

Start-date: 31.5.2007 23:05:33
Duration: 0:10:0.0
Sensitivity: -26,8
Equipment: NOR 118
Period length: 0:0:0.500

File: C:\Rilievo Turbogas 07-05-31_06-01\Nottumol\Punto-R6_notturmo-spot1.NBF

Project: Valutazione Impatto Acustico Centrale Turbogas - Termoli (CB)

Parameter	Level [dB]	Parameter	Level [dB]	Percentile	Level [dB]
L _{Aeq}	46,9	L _{Ceq}	-	L 0,1	52,3
L _{Aleq}	48,1	L _{CFmax}	-	L 1	51,1
L _{AFmax}	57,1	L _{Cpeak}	-	L 5	48,9
L _{AFmin}	43,9	L _{Zeq}	61,3	L 10	48,2
L _{Ceq-LAeq}	-	L _{ZFmax}	68,6	L 50	46,5
L _{Zeq-LAeq}	14,4	L _{Zpeak}	56,2	L 90	45,4
		L _{AF(TM5)}	-	L 95	45,2
		L _{AI(TM5)}	-	L 99	44,7

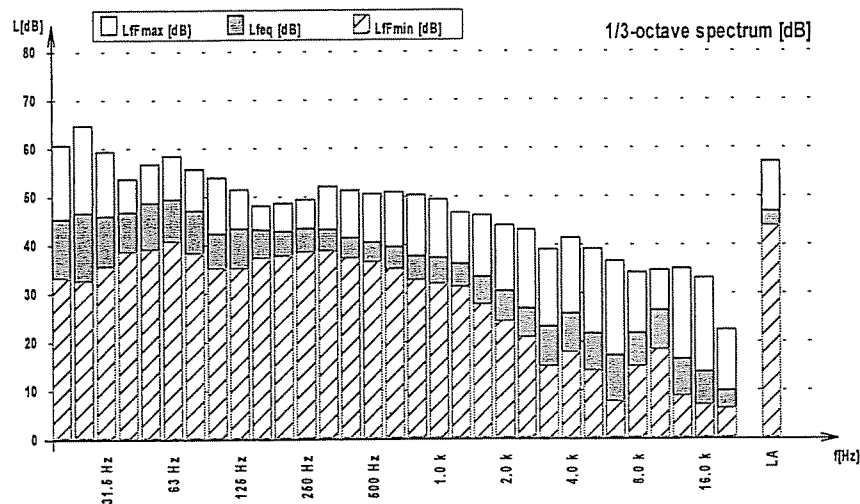
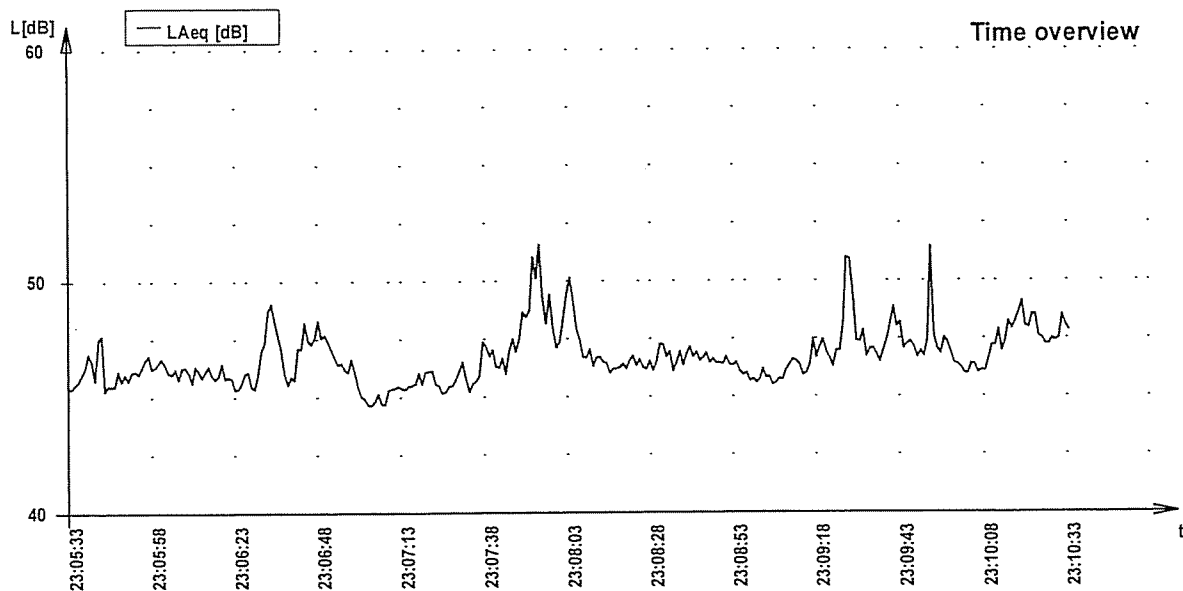
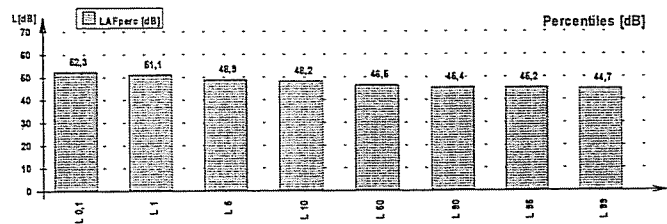

Laboratory: Isoambiente s.r.l.
Via India 36/a
86039 Termoli (CB)
Tel. +39 0875702542, Fax +39 0875704753
www.isoambiente.com

Start-date: 1.6.2007 02:09:12
Duration: 0:10:0.0
Sensitivity: -26,8
Equipment: NOR 118
Period length: 0:0:0.500

File: C:\Rilievo Turbogas 07-05-31_06-01\Notturmo\Punto-R6_notturmo-spot2.NBF

Project: Valutazione Impatto Acustico Centrale Turbogas - Termoli (CB)

Parameter	Level [dB]	Parameter	Level [dB]	Percentile	Level [dB]
LAeq	46,2	LCeq	-	L 0,1	48,4
LAleq	48,8	LCFmax	-	L 1	47,9
LAFmax	51,4	LCpeak	-	L 5	47,4
LAFmin	43,9	LZeq	65,9	L 10	47,1
LCeq-LAeq	-	LZFmax	82,5	L 50	46,1
LZeq-LAeq	19,7	LZpeak	57,6	L 90	45,3
		LAF(TM5)	-	L 95	45,1
		LAI(TM5)	-	L 99	44,6

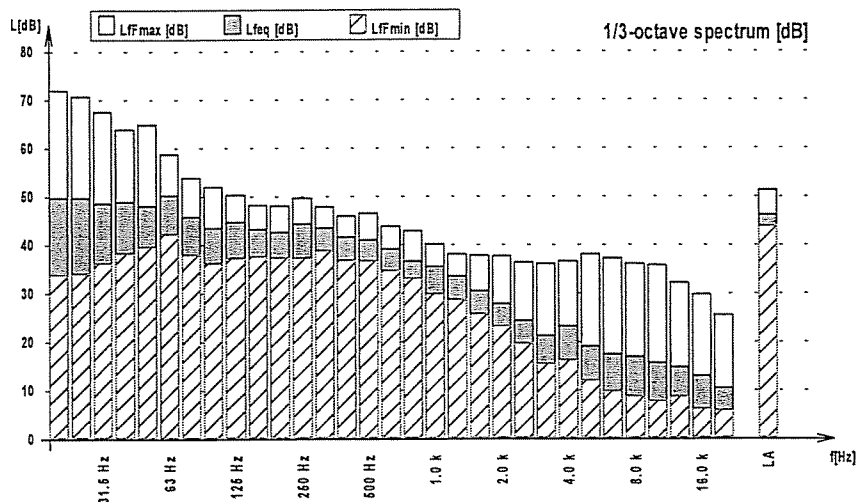
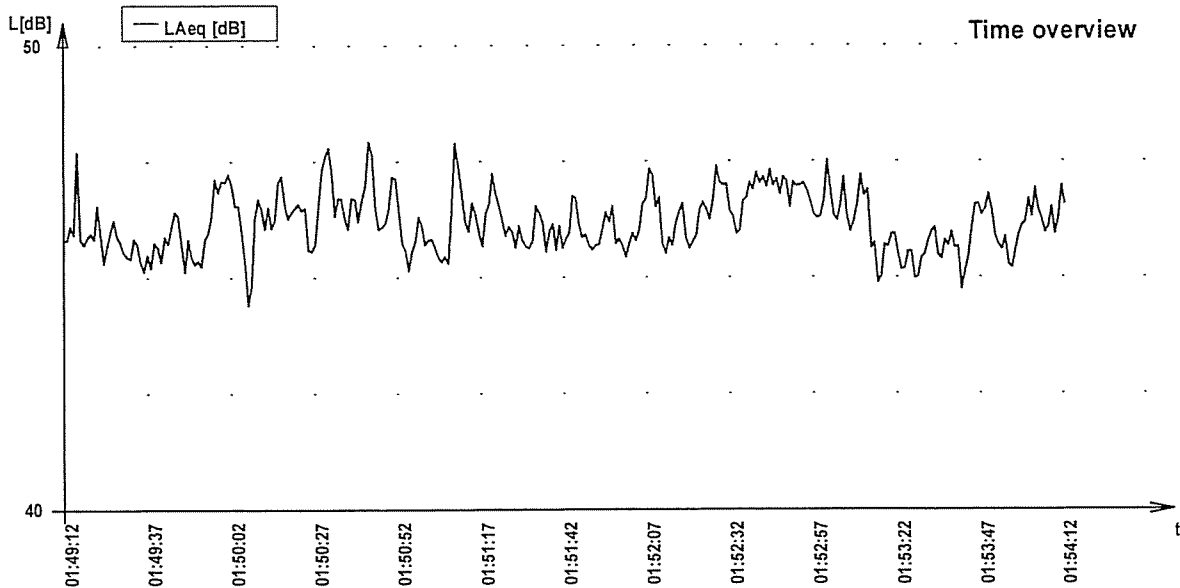
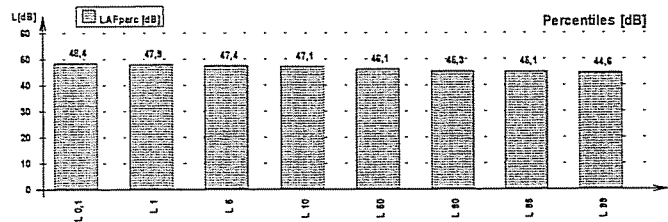

Laboratory: Isoambiente s.r.l.
Via India 36/a
86039 Termoli (CB)
Tel. +39 0875702542, Fax +39 0875704753
www.isoambiente.com

Start-date: 1.6.2007 00:42:16
Duration: 0:3:0.0
Sensitivity: -26,8
Equipment: NOR 118
Period length: 0:0:0.500

File: C:\Rilievo Turbogas 07-05-31_06-01\Notturmo\Punto-R7_notturmo-spot1.NBF

Project: Valutazione Impatto Acustico Centrale Turbogas - Termoli (CB)

Parameter	Level [dB]	Parameter	Level [dB]	Percentile	Level [dB]
LAeq	46,5	LCeq	-	L 0,1	52,6
LAlaq	48,6	LCFmax	-	L 1	48,7
LAFmax	55,8	LCpeak	-	L 5	47,5
LAFmin	44,7	LZeq	68,0	L 10	47,2
LCeq-LAeq	-	LZFmax	84,2	L 50	46,3
LZeq-LAeq	21,5	LZpeak	60,3	L 90	45,6
		LAF(TM5)	-	L 95	45,4
		LAI(TM5)	-	L 99	45,1

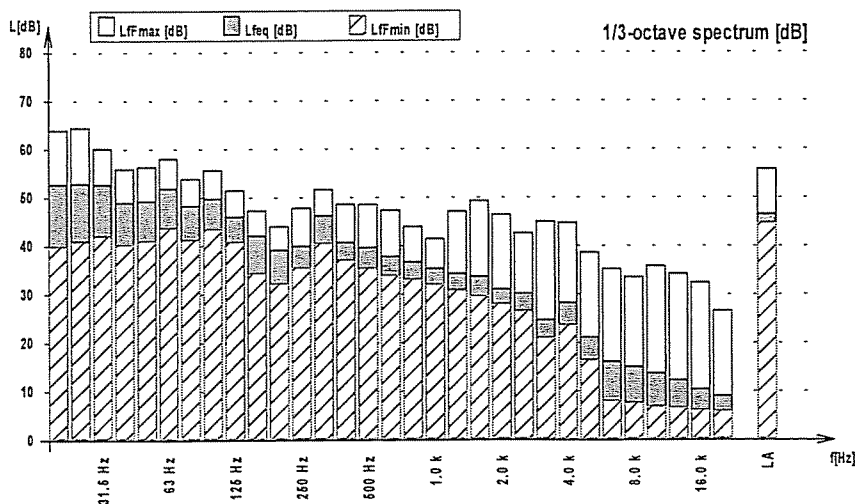
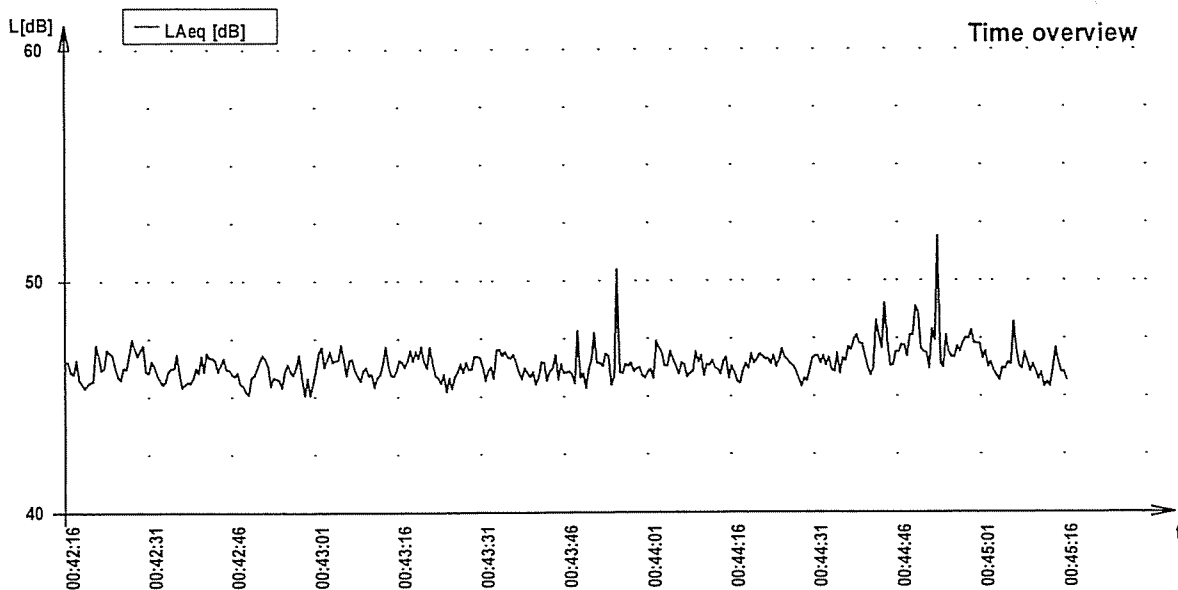
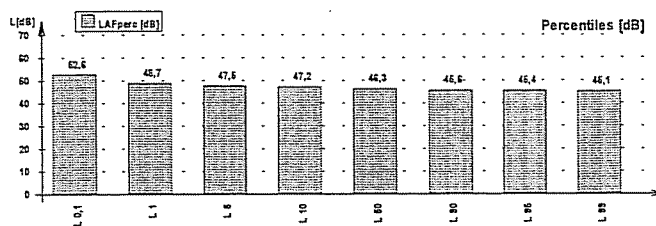

Laboratory: Isoambiente s.r.l.
Via India 36/a
86039 Termoli (CB)
Tel. +39 0875702542, Fax +39 0875704753
www.isoambiente.com

Start-date: 1.6.2007 00:57:15
Duration: 0:3:0.0
Sensitivity: -26,8
Equipment: NOR 118
Period length: 0:0:0.500

File: C:\Rilievo Turbogas 07-05-31_06-01\Notturmo\Punto-R8_notturmo-spot1.NBF

Project: Valutazione Impatto Acustico Centrale Turbogas - Termoli (CB)

Parameter	Level [dB]	Parameter	Level [dB]	Percentile	Level [dB]
LAeq	35,5	LCeq	-	L 0,1	54,2
LAleq	43,2	LCFmax	-	L 1	43,2
		LCpeak	-	L 5	38,6
LAFmax	56,7	LZeq	55,7	L 10	36,6
LAFmin	28,7	LZFmax	68,8	L 50	32,5
		LZpeak	47,9	L 90	30,5
LCeq-LAeq	-	LAF(TM5)	-	L 95	30,1
LZeq-LAeq	20,2	LAI(TM5)	-	L 99	29,5

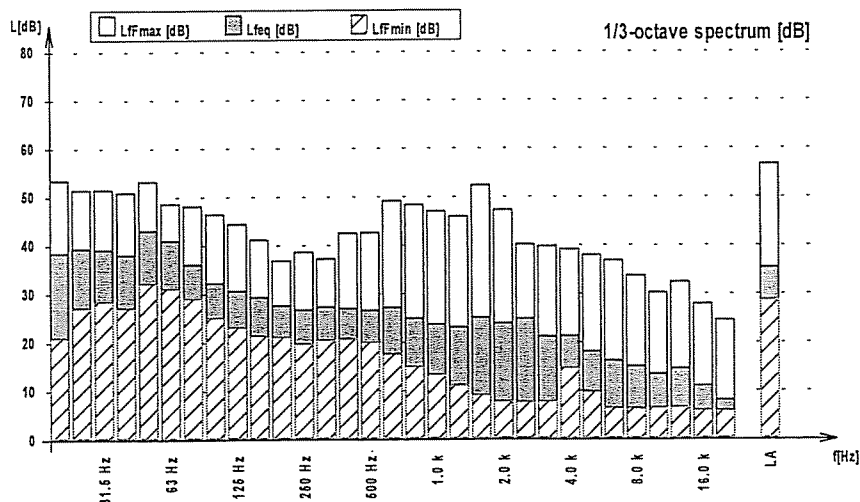
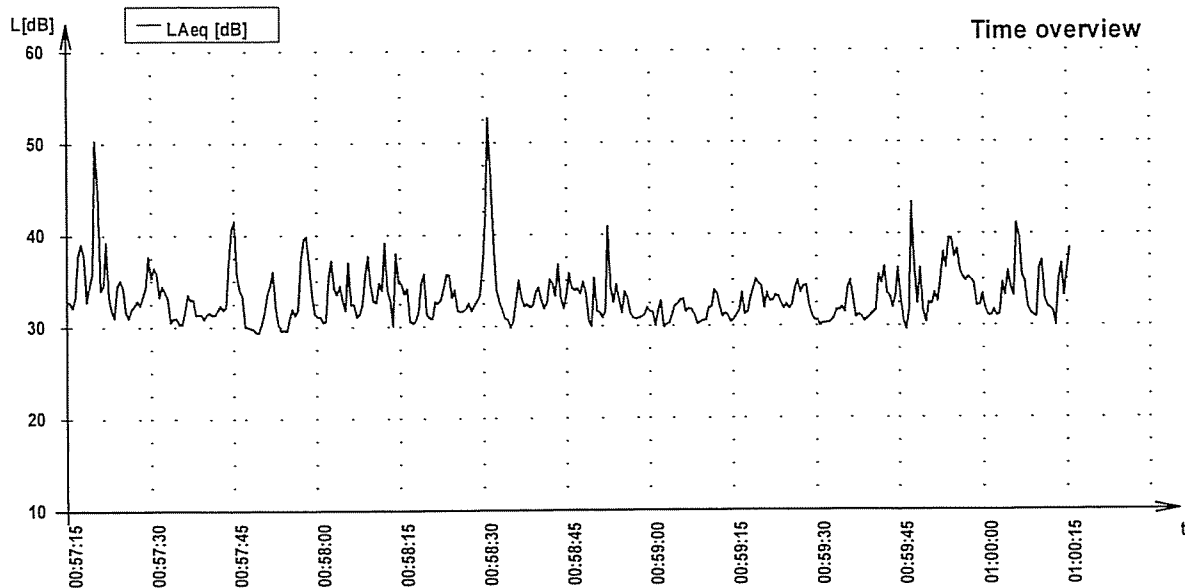
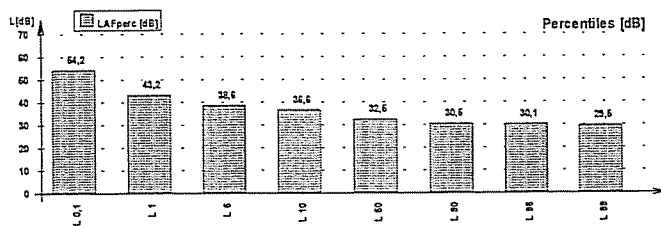

Laboratory: Isoambiente s.r.l.
Via India 36/a
86039 Termoli (CB)
Tel. +39 0875702542, Fax +39 0875704753
www.isoambiente.com

Start-date: 1.6.2007 01:04:23
Duration: 0:3:0.0
Sensitivity: -26,8
Equipment: NOR 118
Period length: 0:0:0.500

File: C:\Rilievo Turbogas 07-05-31_06-01\Notturmo\Punto-R9_notturmo-spot1.NBF

Project: Valutazione Impatto Acustico Centrale Turbogas - Termoli (CB)

Parameter	Level [dB]	Parameter	Level [dB]	Percentile	Level [dB]
LAeq	33,7	LCeq	-	L 0,1	45,2
LAleq	43,2	LCFmax	-	L 1	43,0
LAFmax	45,9	LCpeak	-	L 5	39,9
LAFmin	22,1	LZeq	58,3	L 10	38,0
LCEq-LAeq	-	LZFmax	74,4	L 50	29,7
LZeq-LAeq	24,6	LZpeak	44,1	L 90	24,7
		LAF(TM5)	-	L 95	23,8
		LAI(TM5)	-	L 99	22,7

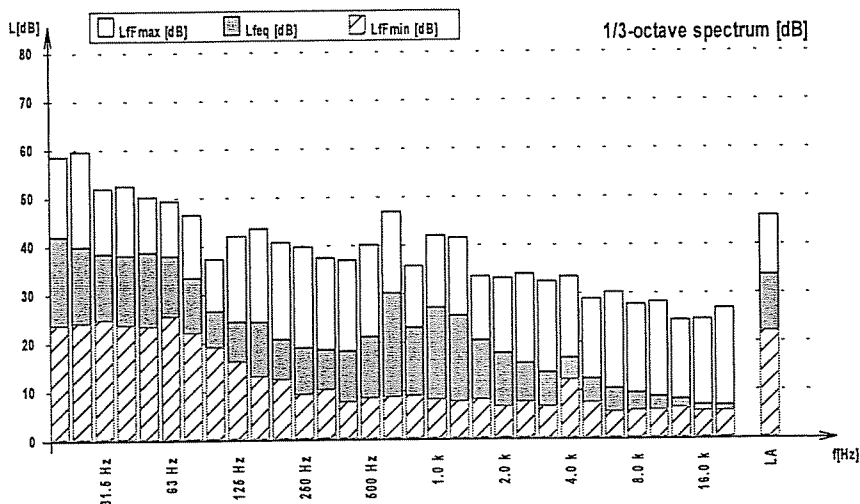
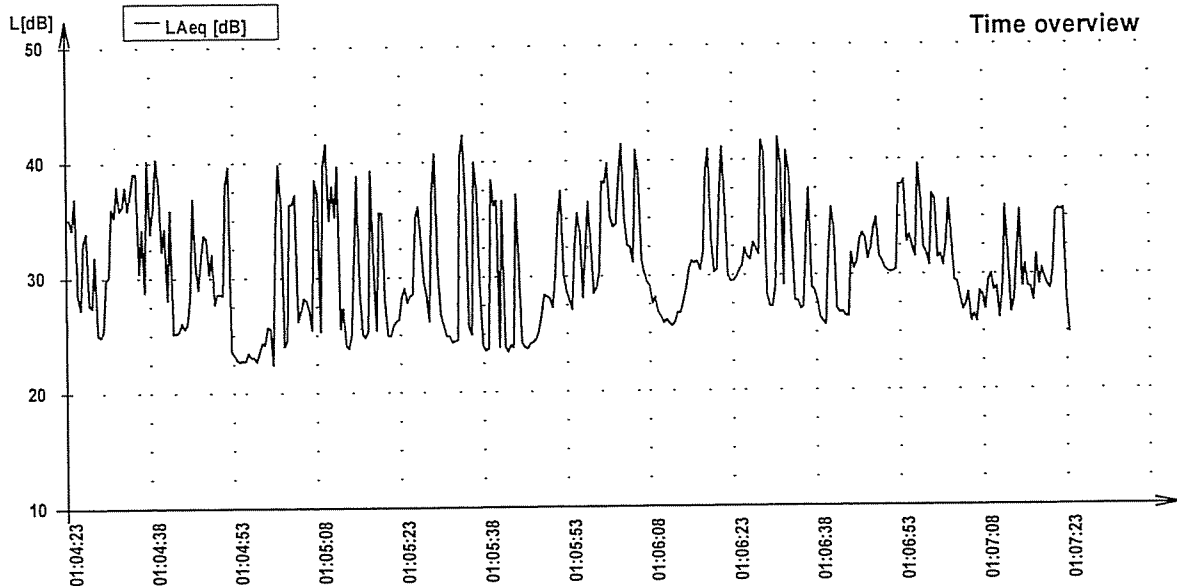
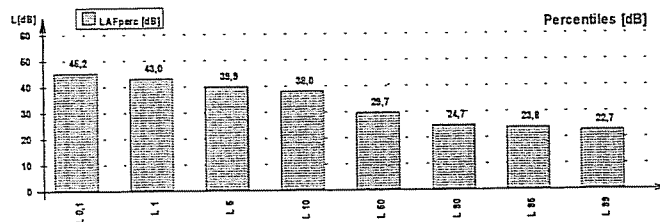

<i>Posizione</i>	<i>Misura</i>	<i>Avvio [giorno-ore]</i>	<i>Durata [min.]</i>	<i>Leq [dB (A)]</i>
R1	Continuo	10/05/07 – 22:00	480	48.8
R2	Spot 1	10/05/07 – 22:58	10	47.7
R3	Spot 1	10/05/07 – 23:25	10	45.5
R4	Spot 1	10/05/07 – 23:12	10	44.5
R5	Spot 1	10/05/07 – 23:38	10	48.7
R6	Spot 1	10/05/07 – 23:51	10	47.8
A	Spot 1	11/05/07 – 00:16	3	42.7
B	Spot 1	11/05/07 – 00:11	3	45.2
C	Spot 1	11/05/07 – 00:06	3	50.5
D	Spot 1	11/05/07 – 00:02	3	57.8
E	Spot 1	11/05/07 – 01:17	3	64.0
F	Spot 1	11/05/07 – 01:12	3	65.6
G	Spot 1	11/05/07 – 01:08	3	61.9
H	Spot 1	11/05/07 – 01:04	3	53.6
I	Spot 1	11/05/07 – 00:59	3	48.5
L	Spot 1	11/05/07 – 00:55	3	49.3
M	Spot 1	11/05/07 – 00:50	3	37.3
N	Spot 1	11/05/07 – 00:46	3	36.1
O	Spot 1	11/05/07 – 00:22	3	46.2
R2	Spot 2	11/05/07 – 02:13	10	46.4
R3	Spot 2	11/05/07 – 02:38	10	47.3
R4	Spot 2	11/05/07 – 02:25	10	46.0
R5	Spot 2	11/05/07 – 02:52	10	49.8
R6	Spot 2	11/05/07 – 03:06	10	48.5
R7	Spot 1	11/05/07 – 01:37	3	41.7
R8	Spot 1	11/05/07 – 01:50	3	36.9
R9	Spot 1	11/05/07 – 01:57	3	34.1

File	Punto-R1-continuo_070510_223736.CMG										
Inizio	10/05/07 22.37.36.000										
Fine	11/05/07 06.00.06.000										
Canale	Tipo	Wgt	Unit	Leq	Lmin	Lmax	L95	L90	L50	L10	L5
Can. 1	Leq	A	dB	48,8	36,2	91,4	39,2	39,7	41,8	48,1	51,6
Can. 1	Picco	Lin	dB		58,4	105,5	63,9	64,6	67,7	73,6	76,1
Can. 1	Slow	A	dB	48,8	37,5	81,7	39,7	40,2	42,2	49,5	54,5
Can. 1	Fast	A	dB	48,8	36,7	88,7	39,5	39,9	42,0	48,2	53,3
Can. 1	Impuls	A	dB	56,8	38,0	93,5	40,7	41,2	44,0	56,9	60,1

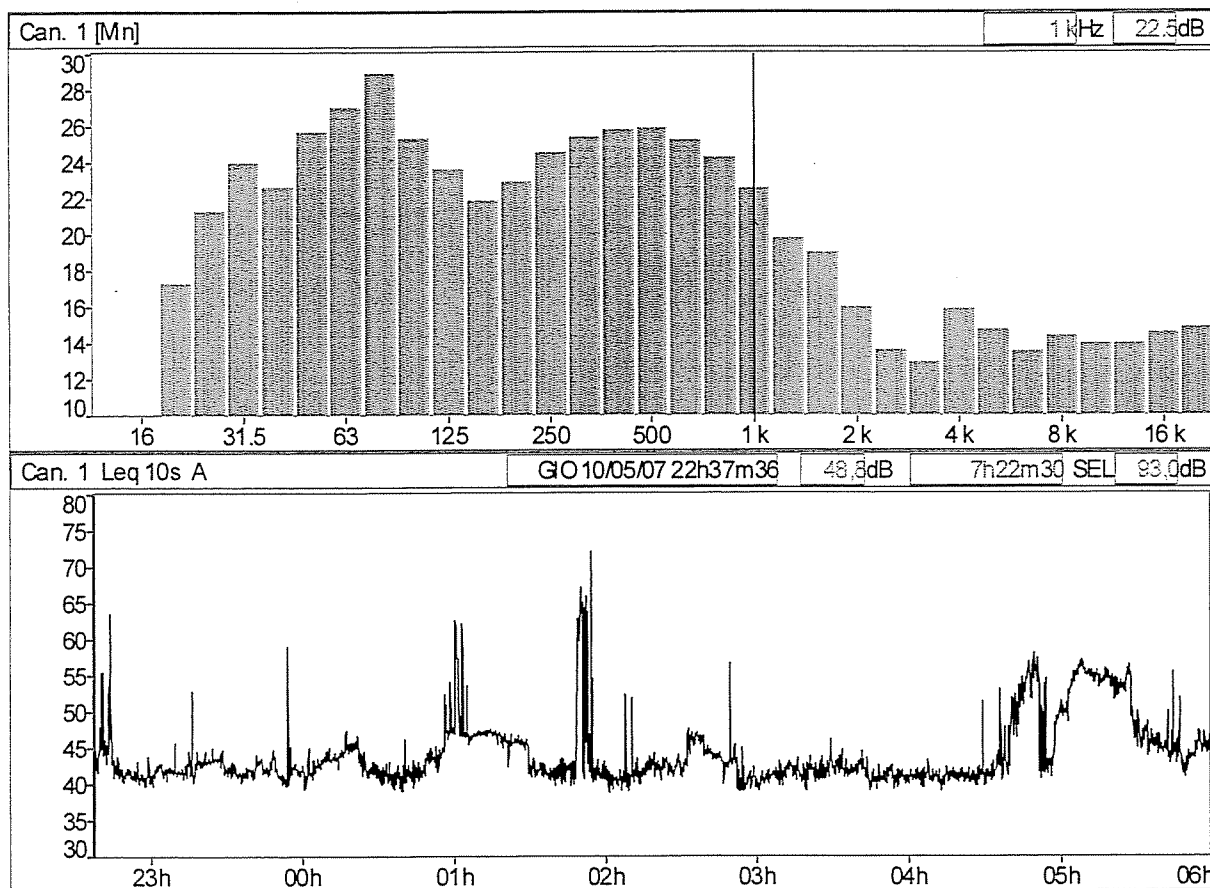

Condizioni ambientali: assenza di precipitazioni atmosferiche e velocità del vento < 5 m/s

Laboratory: Isoambiente s.r.l.
Via India 36/a
86039 Termoli (CB)
Tel. +39 0875702542, Fax +39 0875704753
www.isoambiente.com

Start-date: 11.5.2007 00:16:38
Duration: 0:3:0.0
Sensitivity: -26,8
Equipment: NOR 118
Period length: 0:0:0.500

File: C:\Rilievo Turbogas 07-05-10_11\Notturmo\Punto-A_notturmo-spot1.NBF

Project: Valutazione Impatto Acustico Centrale Turbogas - Termoli (CB)

Parameter	Level [dB]	Parameter	Level [dB]	Percentile	Level [dB]
LAeq	42,7	LCeq	-	L 0,1	53,0
LAleq	44,7	LCFmax	-	L 1	46,5
		LCpeak	-	L 5	44,2
LAFmax	54,9	LZeq	60,4	L 10	43,6
LAFmin	40,4	LZFmax	75,0	L 50	42,3
		LZpeak	55,8	L 90	41,5
LCeq-LAeq	-	LAF(TM5)	-	L 95	41,4
LZeq-LAeq	17,7	LAI(TM5)	-	L 99	41,0

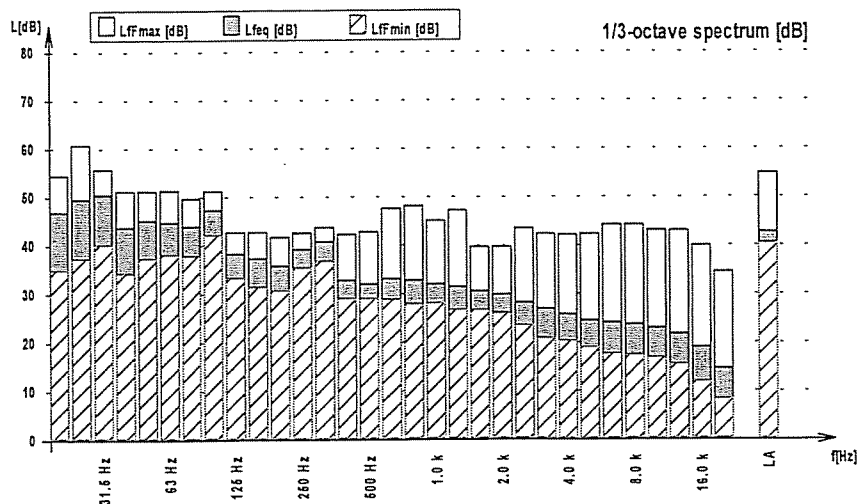
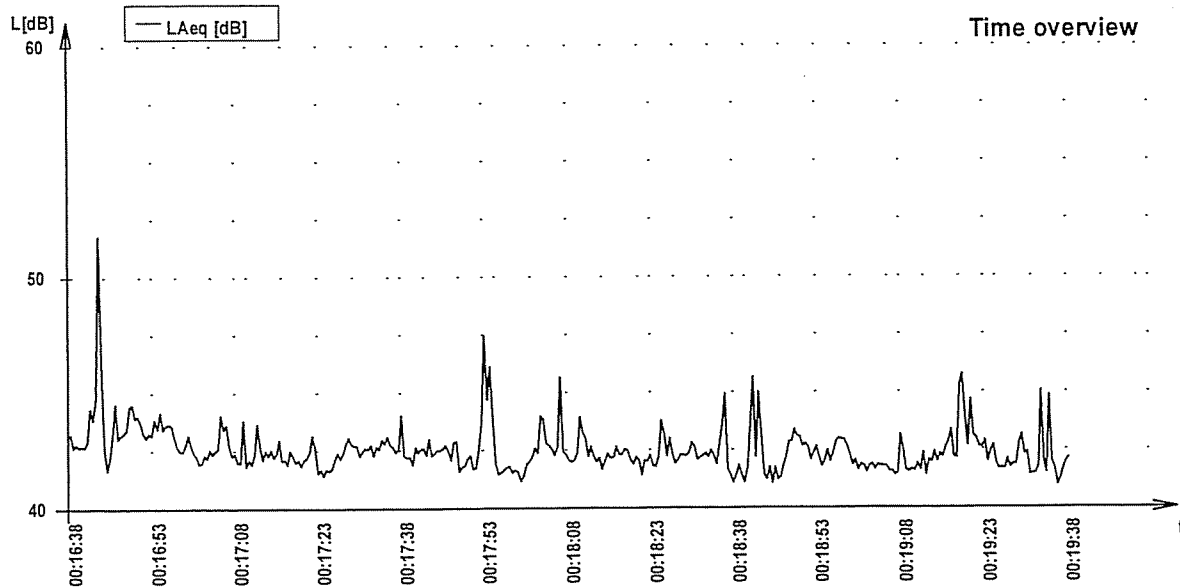
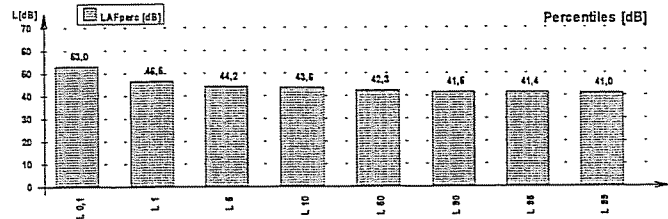

Laboratory: Isoambiente s.r.l.
Via India 36/a
86039 Termoli (CB)
Tel. +39 0875702542, Fax +39 0875704753
www.isoambiente.com

Start-date: 11.5.2007 00:11:21
Duration: 0:3:0.0
Sensitivity: -26,8
Equipment: NOR 118
Period length: 0:0:0.500

File: C:\Rilievo Turbogas 07-05-10_11\Notturmo\Punto-B_notturmo-spot1.NBF

Project: Valutazione Impatto Acustico Centrale Turbogas - Termoli (CB)

Parameter	Level [dB]	Parameter	Level [dB]	Percentile	Level [dB]
LAeq	45,2	LCeq	-	L 0,1	53,0
LAlaq	47,0	LCFmax	-	L 1	48,8
LAFmax	56,5	LCpeak	-	L 5	46,8
LAFmin	43,4	LZeq	62,1	L 10	45,9
LCeq-LAeq	-	LZFmax	69,6	L 50	44,8
LZeq-LAeq	17,0	LZpeak	57,9	L 90	44,2
		LAF(TM5)	-	L 95	44,1
		LAI(TM5)	-	L 99	43,8

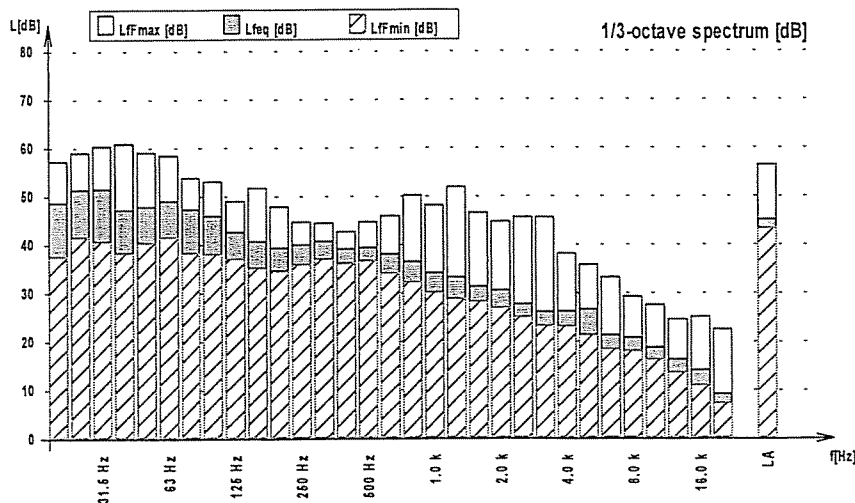
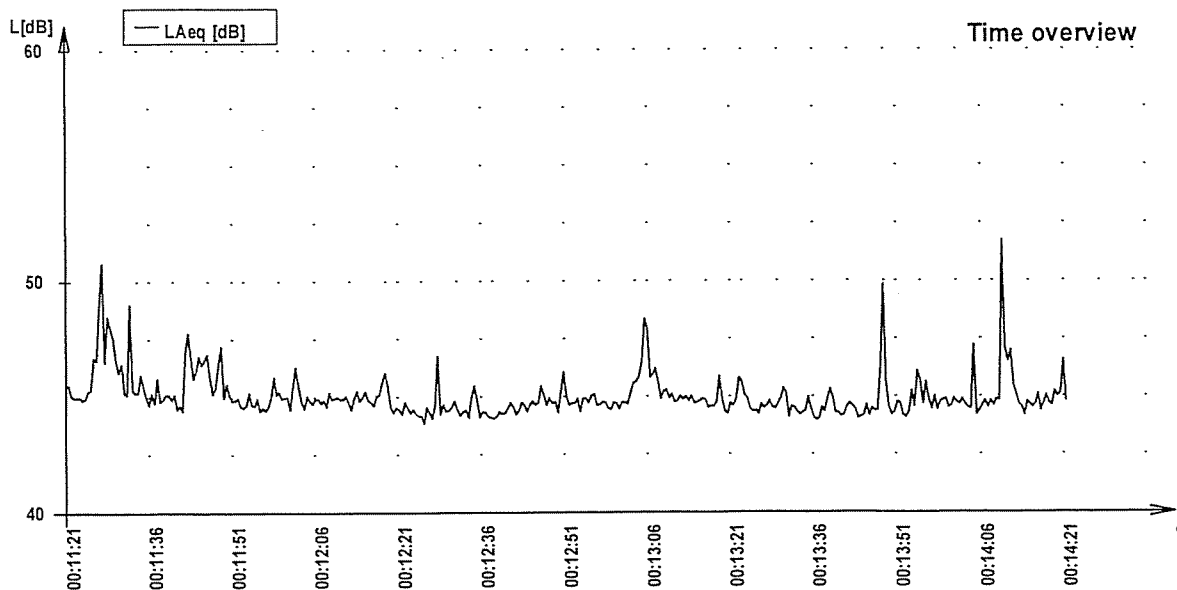
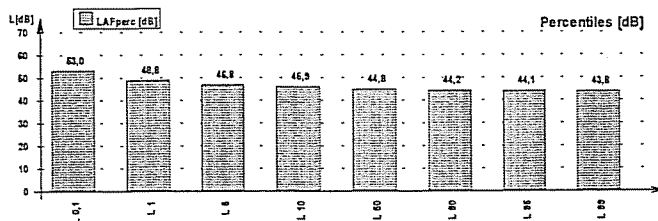

Laboratory: Isoambiente s.r.l.

Via India 36/a

86039 Termoli (CB)

Tel. +39 0875702542, Fax +39 0875704753

www.isoambiente.com

Start-date: 11.5.2007 00:06:39

Duration: 0:3:0.0

Sensitivity: -26,8

Equipment: NOR 118

Period length: 0:0:0.500

File: C:\Rilievo Turbogas 07-05-10_11\Notturmo\Punto-C_notturmo-spot1.NBF

Project: Valutazione Impatto Acustico Centrale Turbogas - Termoli (CB)

Parameter	Level [dB]	Parameter	Level [dB]	Percentile	Level [dB]
LAeq	50,5	LCeq	-	L 0,1	55,0
LAleq	51,4	LCFmax	-	L 1	52,3
		LCpeak	-	L 5	51,5
LAFmax	56,2	LZeq	69,5	L 10	51,2
LAFmin	49,0	LZFmax	76,8	L 50	50,5
		LZpeak	64,6	L 90	49,7
LCeq-LAeq	-	LAF(TM5)	-	L 95	49,6
LZeq-LAeq	19,0	LAI(TM5)	-	L 99	49,3

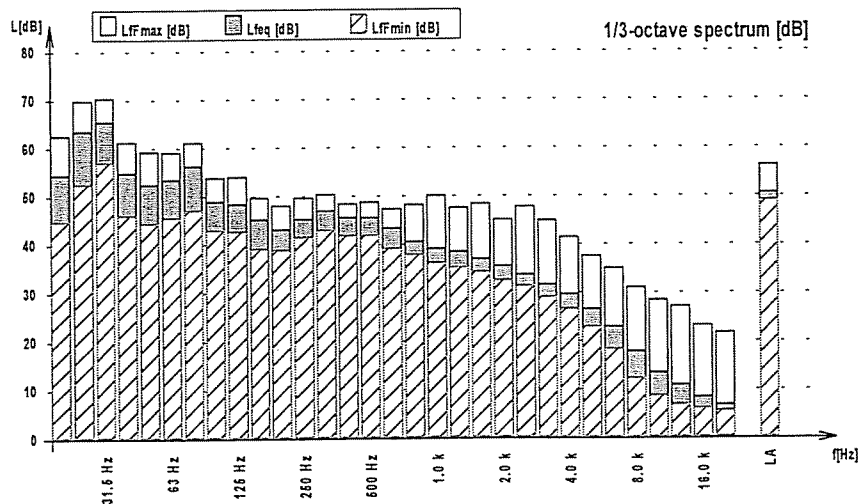
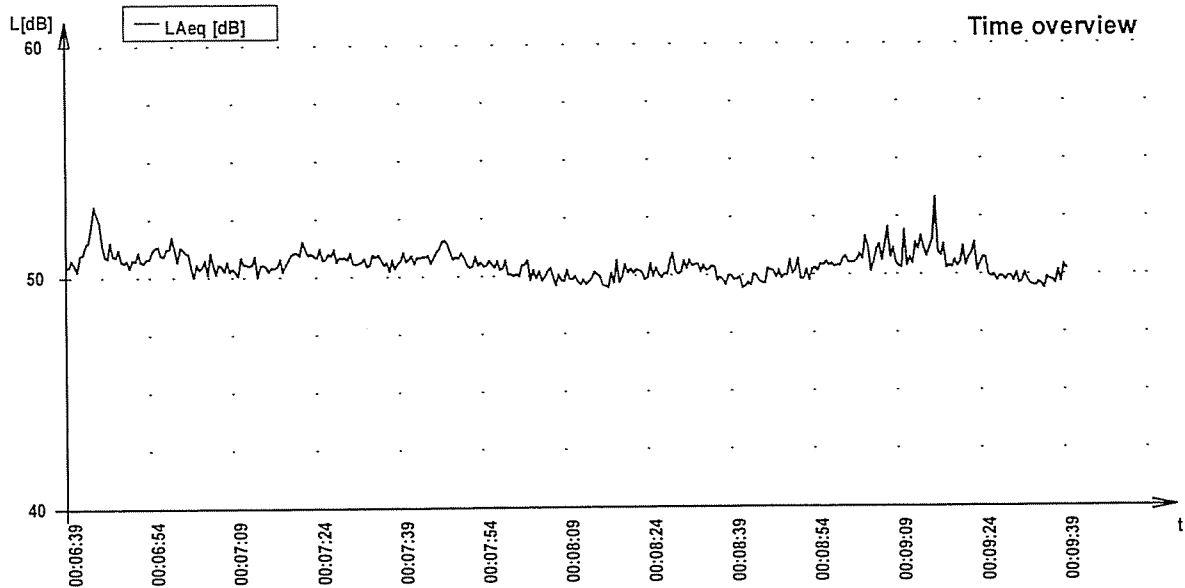
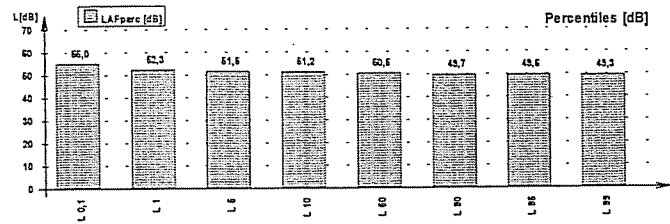

Laboratory: Isoambiente s.r.l.
Via India 36/a
86039 Termoli (CB)
Tel. +39 0875702542, Fax +39 0875704753
www.isoambiente.com

Start-date: 11.5.2007 00:02:13
Duration: 0:3:0.0
Sensitivity: -26,8
Equipment: NOR 118
Period length: 0:0:0.500

File: C:\Rlievo Turbogas 07-05-10_11\Notturmo\Punto-D_notturmo-spot1.NBF

Project: Valutazione Impatto Acustico Centrale Turbogas - Termoli (CB)

Parameter	Level [dB]	Parameter	Level [dB]	Percentile	Level [dB]
LAeq	57,8	LCeq	-	L 0,1	60,0
LAleq	58,4	LCFmax	-	L 1	58,9
		LCpeak	-	L 5	58,5
LAFmax	61,3	LZeq	69,8	L 10	58,3
LAFmin	56,6	LZFmax	73,9	L 50	57,8
		LZpeak	66,2	L 90	57,3
LCeq-LAeq	-	LAF(TM5)	-	L 95	57,1
LZeq-LAeq	11,9	LAI(TM5)	-	L 99	56,9

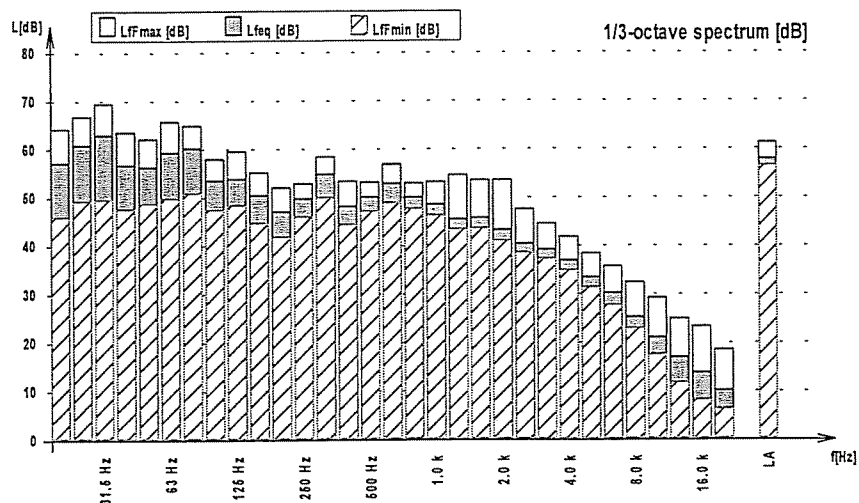
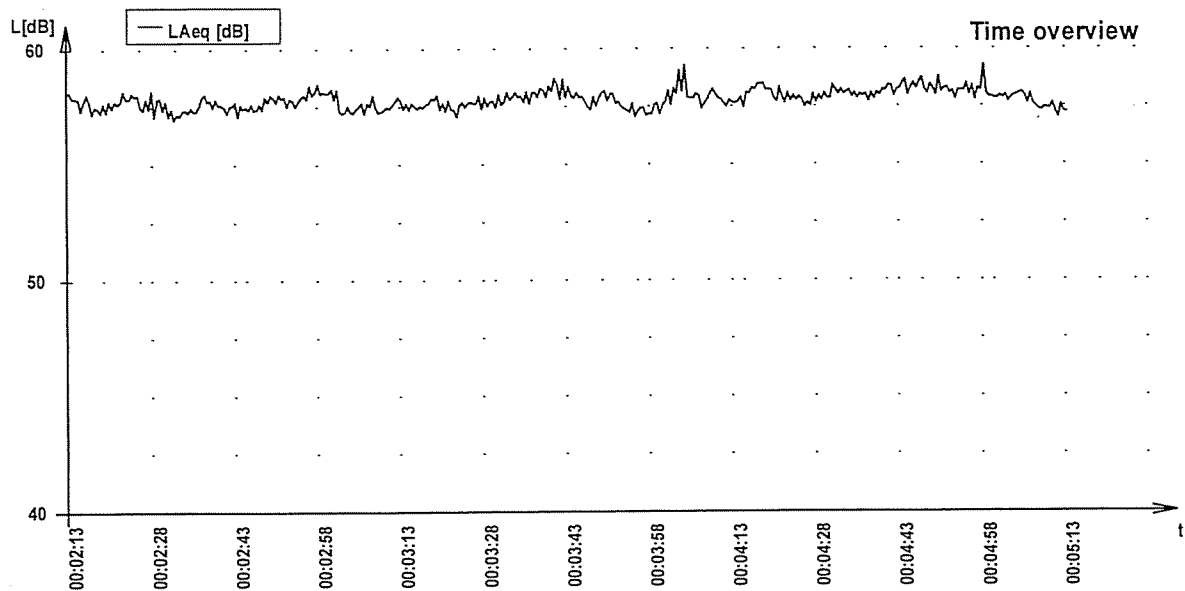
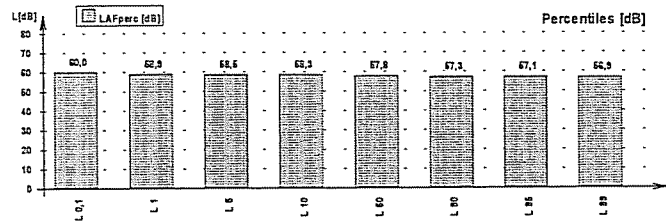

Laboratory: Isoambiente s.r.l.

Via India 36/a

86039 Termoli (CB)

Tel. +39 0875702542, Fax +39 0875704753

www.isoambiente.com

Start-date: 11.5.2007 01:17:19

Duration: 0:3:0.0

Sensitivity: -26,8

Equipment: NOR 118

Period length: 0:0:0.500

File: C:\Rlievo Turbogas 07-05-10_11\Notturmo\Punto-E_notturmo-spot1.NBF

Project: Valutazione Impatto Acustico Centrale Turbogas - Termoli (CB)

Parameter	Level [dB]	Parameter	Level [dB]	Percentile	Level [dB]
LAeq	64,0	LCeq	-	L 0,1	65,1
LAlaq	64,5	LCFmax	-	L 1	64,8
LAFmax	65,2	LCpeak	-	L 5	64,6
LAFmin	61,4	LZeq	79,4	L 10	64,5
LCeq-LAeq	-	LZFmax	82,3	L 50	64,0
LZeq-LAeq	15,4	LZpeak	75,9	L 90	63,6
		LAF(TM5)	-	L 95	63,4
		LAI(TM5)	-	L 99	61,9

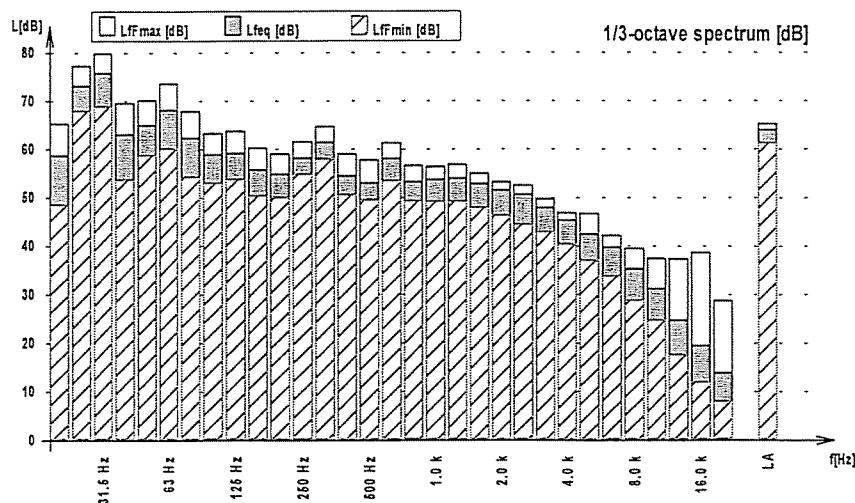
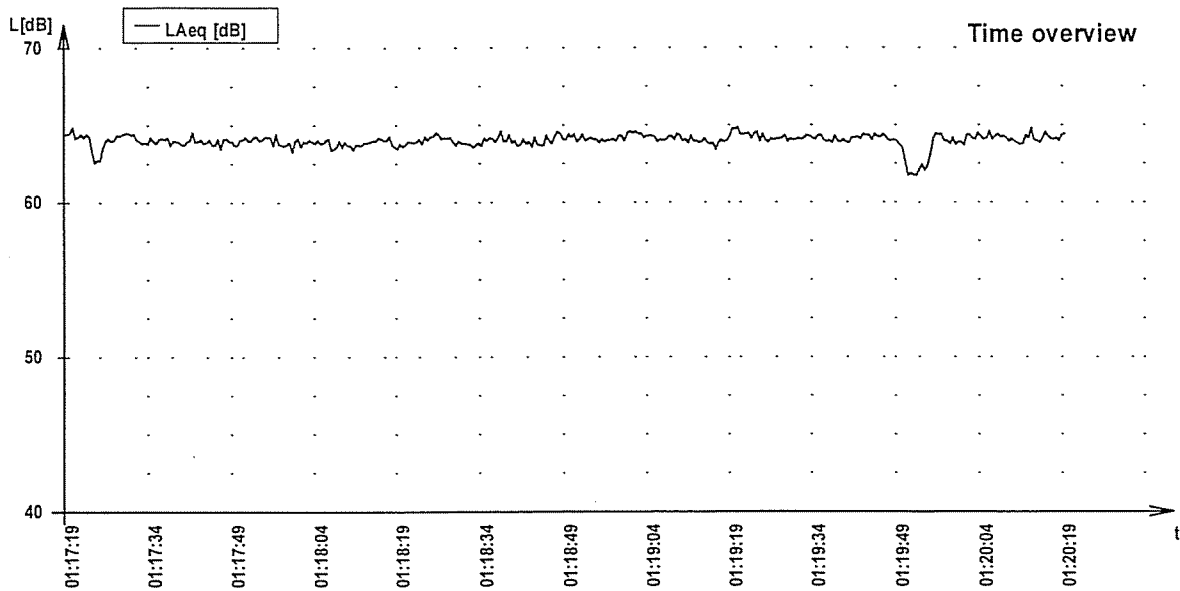
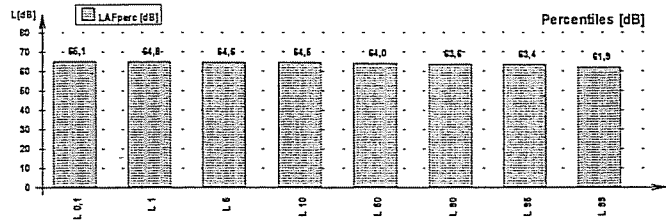

Laboratory: Isoambiente s.r.l.
Via India 36/a
86039 Termoli (CB)
Tel. +39 0875702542, Fax +39 0875704753
www.isoambiente.com

Start-date: 11.5.2007 01:12:49
Duration: 0:3:0.0
Sensitivity: -26,8
Equipment: NOR 118
Period length: 0:0:0.500

File: C:\Rilievo Turbogas 07-05-10_11\Notturmo\Punto-F_notturmo-spot1.NBF

Project: Valutazione Impatto Acustico Centrale Turbogas - Termoli (CB)

Parameter	Level [dB]	Parameter	Level [dB]	Percentile	Level [dB]
LAeq	65,6	LCeq	-	L 0,1	67,2
LAFmax	67,5	LCFmax	-	L 1	66,8
LAFmin	63,3	LCpeak	-	L 5	66,5
LCEq-LAeq	-	LZeq	77,1	L 10	66,3
LZeq-LAeq	11,5	LZFmax	80,6	L 50	65,5
		LZpeak	74,3	L 90	64,9
		LAF(TM5)	-	L 95	64,6
		LAI(TM5)	-	L 99	64,2

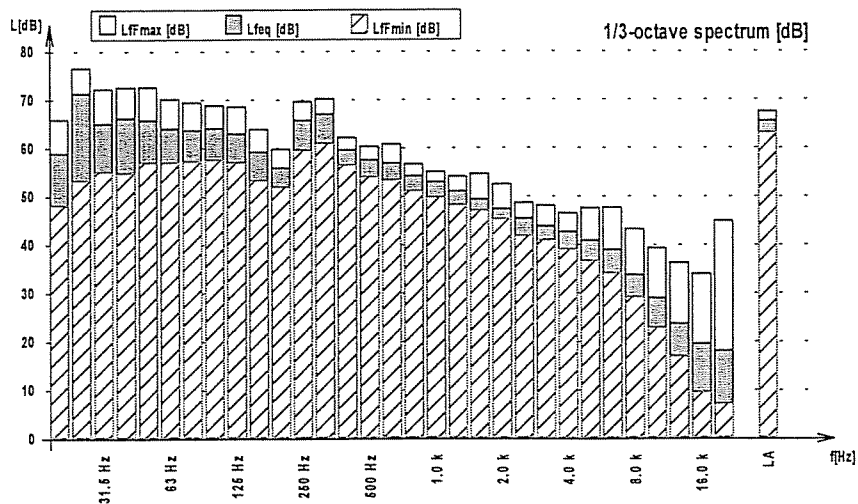
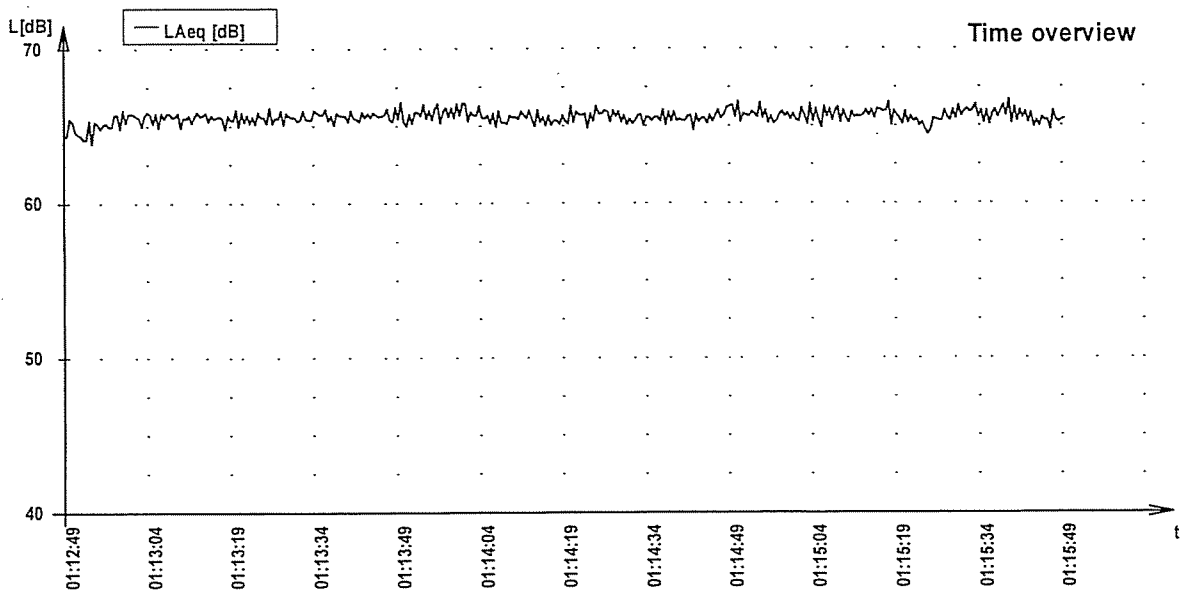
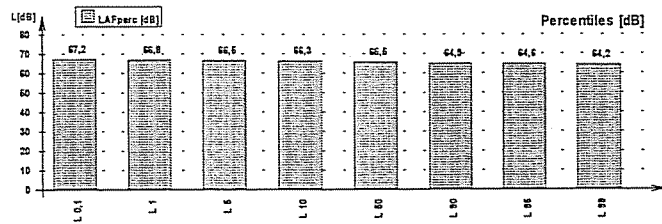

Laboratory: Isoambiente s.r.l.
Via India 36/a
86039 Termoli (CB)
Tel. +39 0875702542, Fax +39 0875704753
www.isoambiente.com

Start-date: 11.5.2007 01:08:56
Duration: 0:3:0.0
Sensitivity: -26,8
Equipment: NOR 118
Period length: 0:0:0.500

File: C:\Rlievo Turbogas 07-05-10_11\Notturmo\Punto-G_notturmo-spot1.NBF

Project: Valutazione Impatto Acustico Centrale Turbogas - Termoli (CB)

Parameter	Level [dB]	Parameter	Level [dB]	Percentile	Level [dB]
LAeq	61,9	LCeq	-	L 0,1	63,9
LAleq	63,2	LCFmax	-	L 1	63,4
		LCpeak	-	L 5	62,9
LAFmax	64,1	LZeq	74,8	L 10	62,7
LAFmin	59,8	LZFmax	78,2	L 50	61,8
		LZpeak	71,0	L 90	61,0
LCeq-LAeq	-	LAF(TM5)	-	L 95	60,8
LZeq-LAeq	13,0	LAI(TM5)	-	L 99	60,4

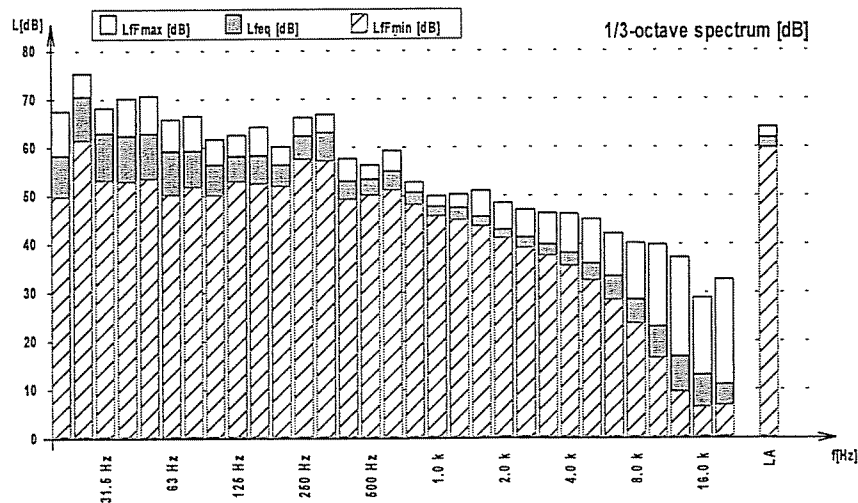
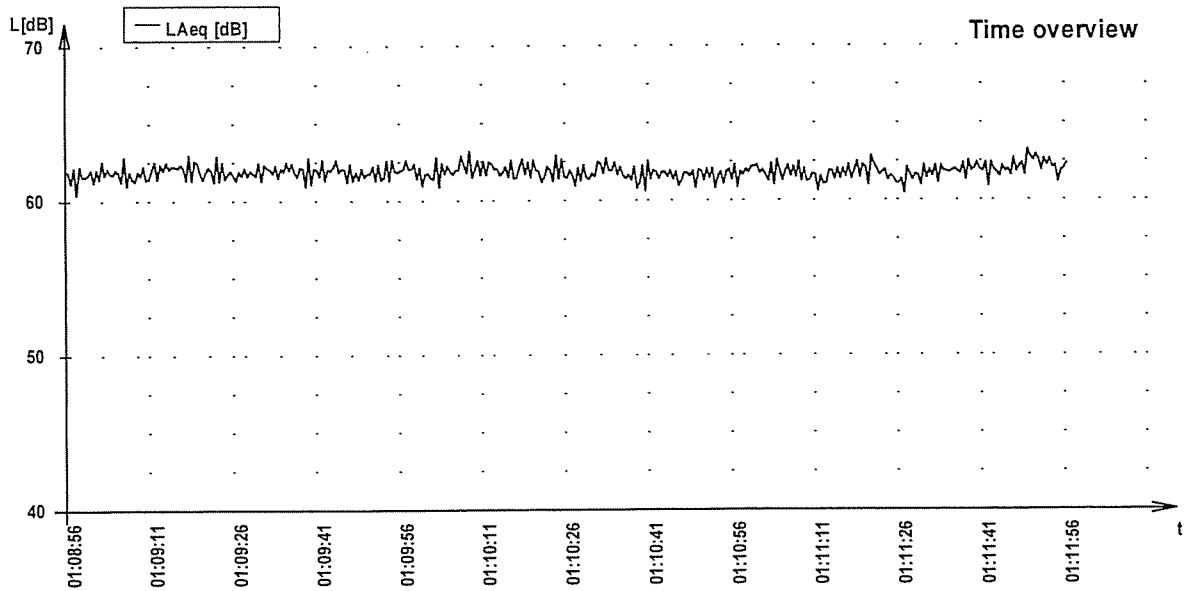
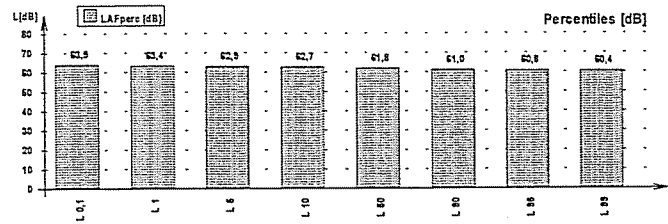

Laboratory: Isoambiente s.r.l.
Via India 36/a
86039 Termoli (CB)
Tel. +39 0875702542, Fax +39 0875704753
www.isoambiente.com

Start-date: 11.5.2007 01:04:32
Duration: 0:3:0.0
Sensitivity: -26,8
Equipment: NOR 118
Period length: 0:0:0.500

File: C:\Rilievo Turbogas 07-05-10_11\Notturmo\Punto-H_notturmo-spot1.NBF

Project: Valutazione Impatto Acustico Centrale Turbogas - Termoli (CB)

Parameter	Level [dB]	Parameter	Level [dB]	Percentile	Level [dB]
LAeq	53,6	LCeq	-	L 0,1	56,4
LAlaq	54,2	LCFmax	-	L 1	54,8
LAFmax	59,8	LCpeak	-	L 5	54,4
LAFmin	52,2	LZeq	69,3	L 10	54,2
LCeq-LAeq	-	LZFmax	73,0	L 50	53,6
LZeq-LAeq	15,7	LZpeak	65,5	L 90	53,0
		LAF(TM5)	-	L 95	52,8
		LAI(TM5)	-	L 99	52,5

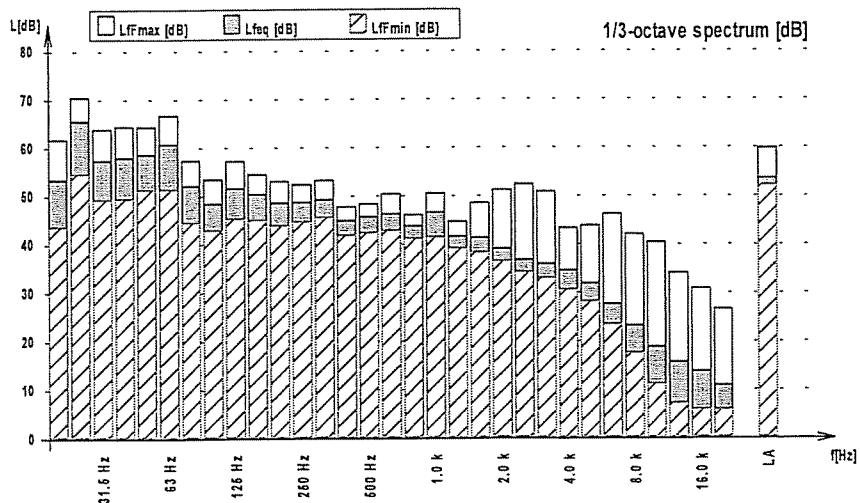
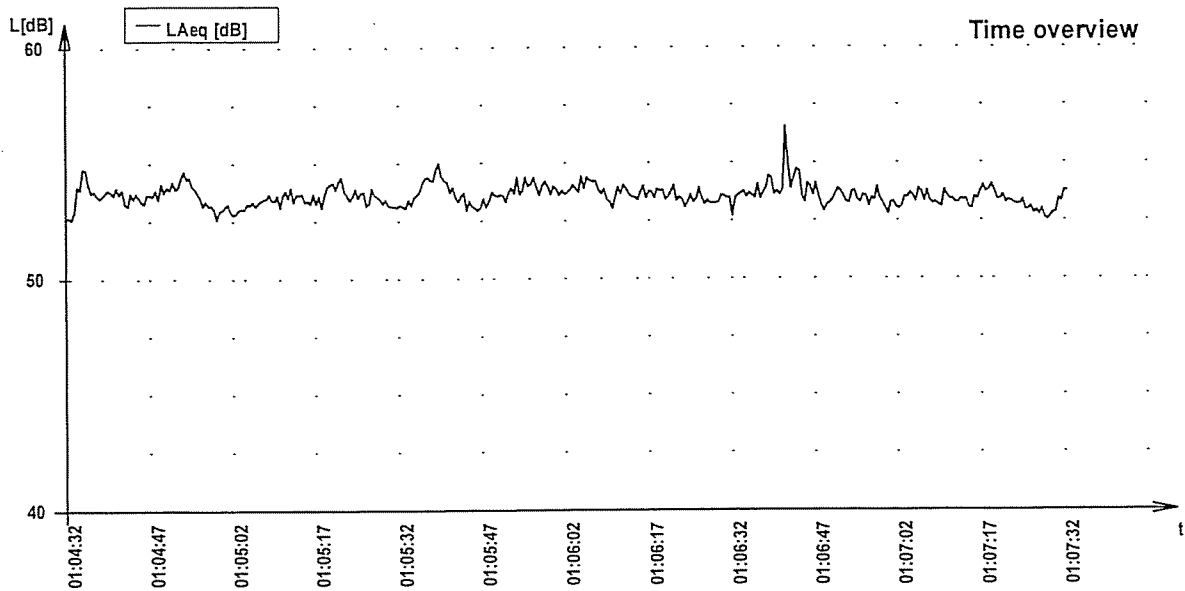
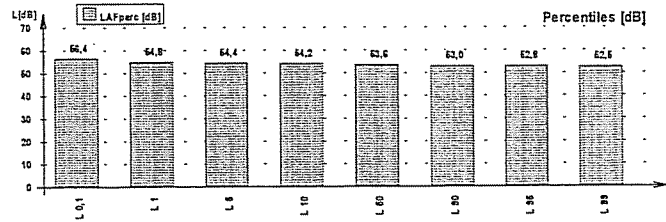

Laboratory: Isoambiente s.r.l.
Via India 36/a
86039 Termoli (CB)
Tel. +39 0875702542, Fax +39 0875704753
www.isoambiente.com

Start-date: 11.5.2007 00:59:49
Duration: 0:3:0.0
Sensitivity: -26,8
Equipment: NOR 118
Period length: 0:0:0.500

File: C:\Rilievo Turbogas 07-05-10_11\Notturmo\Punto-I_notturmo-spot1.NBF

Project: Valutazione Impatto Acustico Centrale Turbogas - Termoli (CB)

Parameter	Level [dB]	Parameter	Level [dB]	Percentile	Level [dB]
LAeq	48,5	LCeq	-	L 0,1	50,6
LAleq	49,0	LCFmax	-	L 1	50,2
LAFmax	51,0	LCpeak	-	L 5	49,8
LAFmin	46,4	LZeq	65,4	L 10	49,5
LCeq-LAeq	-	LZFmax	70,8	L 50	48,5
LZeq-LAeq	16,9	LZFpeak	61,5	L 90	47,3
		LAF(TM5)	-	L 95	47,1
		LAI(TM5)	-	L 99	46,8

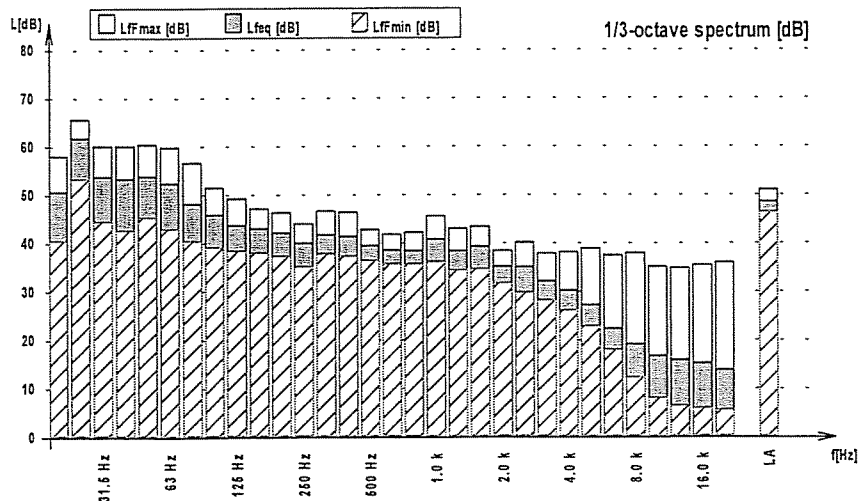
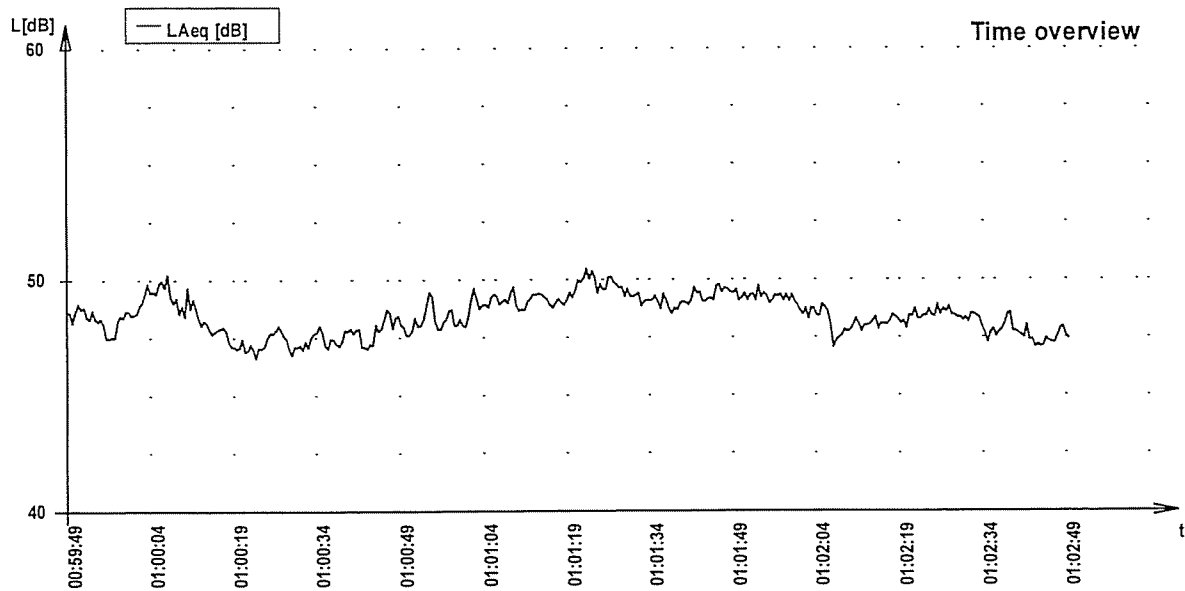
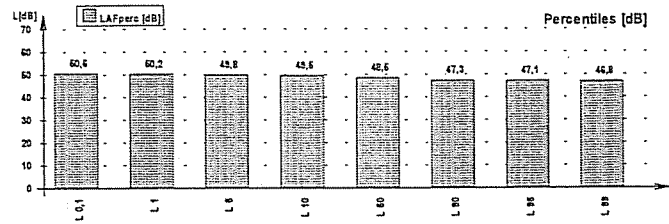

Laboratory: Isoambiente s.r.l.

Via India 36/a

86039 Termoli (CB)

Tel. +39 0875702542, Fax +39 0875704753

www.isoambiente.com

Start-date: 11.5.2007 00:55:07

Duration: 0:3:0.0

Sensitivity: -26,8

Equipment: NOR 118

Period length: 0:0:0.500

File: C:\Rilievo Turbogas 07-05-10_11\Notturmo\Punto-L_notturmo-spot1.NBF

Project: Valutazione Impatto Acustico Centrale Turbogas - Termoli (CB)

Parameter	Level [dB]	Parameter	Level [dB]	Percentile	Level [dB]
L _{Aeq}	49,3	L _{Ceq}	-	L 0,1	50,5
L _{Aleq}	57,9	L _{CFmax}	-	L 1	50,2
		L _{Cpeak}	-	L 5	50,0
L _{AFmax}	50,6	L _{Zeq}	64,5	L 10	49,8
L _{AFmin}	47,9	L _{ZFmax}	72,4	L 50	49,3
		L _{Zpeak}	59,4	L 90	48,7
L _{Ceq-LAeq}	-	L _{AF(TM5)}	-	L 95	48,5
L _{Zeq-LAeq}	15,2	L _{AI(TM5)}	-	L 99	48,2

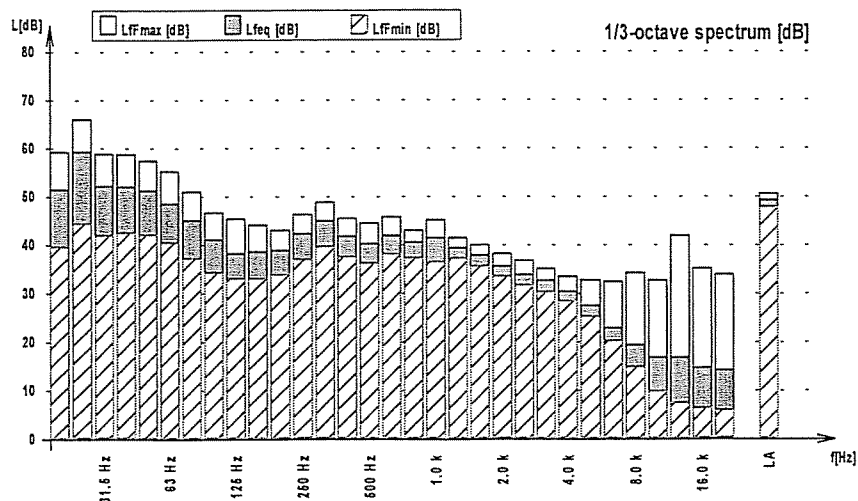
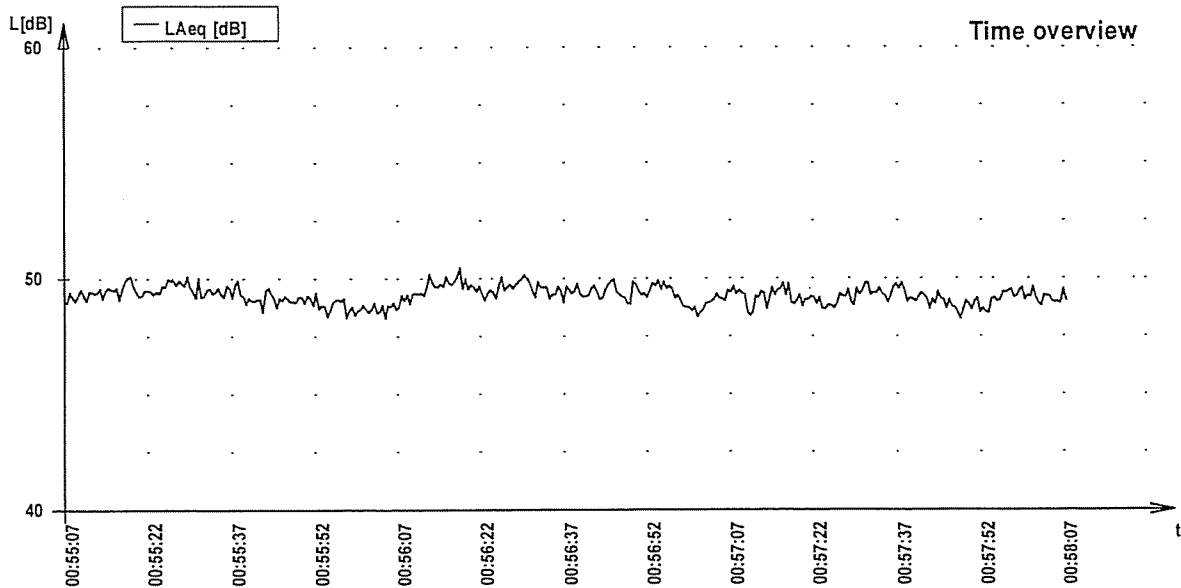
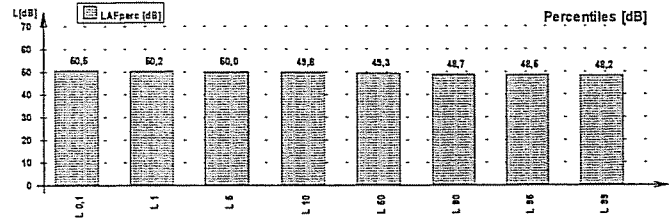

Laboratory: Isoambiente s.r.l.
Via India 36/a
86039 Termoli (CB)
Tel. +39 0875702542, Fax +39 0875704753
www.isoambiente.com

Start-date: 11.5.2007 00:50:41
Duration: 0:3:0.0
Sensitivity: -26,8
Equipment: NOR 118
Period length: 0:0:0.500

File: C:\Rilievo Turbogas 07-05-10_11\Notturmo\Punto-M_notturmo-spot1.NBF

Project: Valutazione Impatto Acustico Centrale Turbogas - Termoli (CB)

Parameter	Level [dB]	Parameter	Level [dB]	Percentile	Level [dB]
LAeq	37,3	LCeq	-	L 0,1	49,0
LAleq	40,2	LCFmax	-	L 1	40,4
LAFmax	53,0	LCpeak	-	L 5	38,3
LAFmin	35,1	LZeq	62,8	L 10	37,9
		LZFmax	77,2	L 50	36,9
		LZpeak	53,9	L 90	36,1
LCeq-LAeq	-	LAF(TM5)	-	L 95	35,8
LZeq-LAeq	25,5	LAI(TM5)	-	L 99	35,5

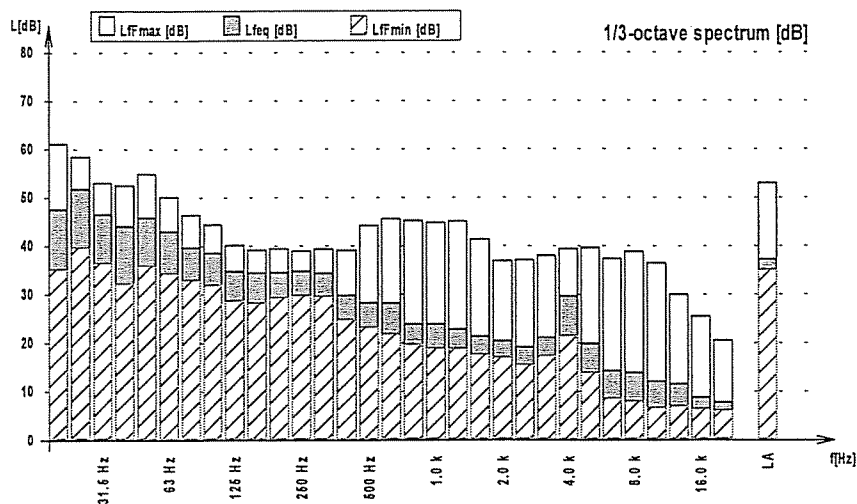
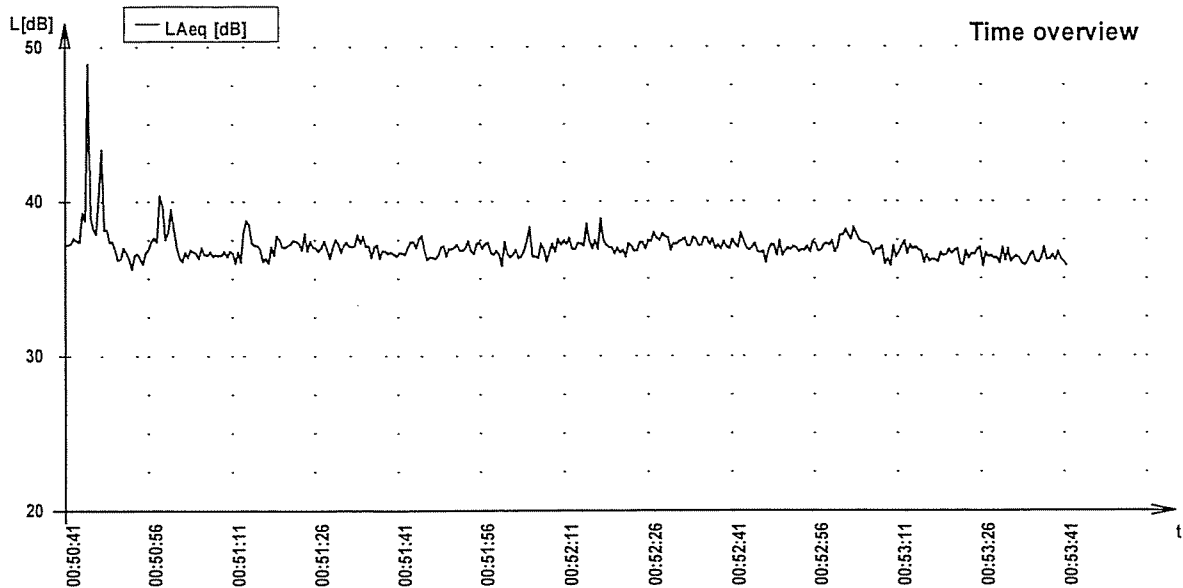
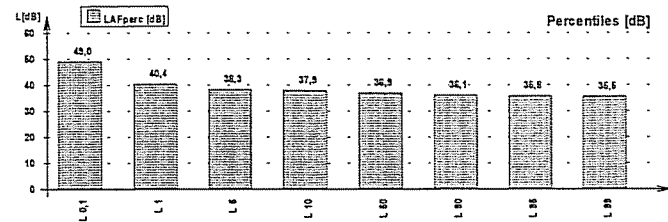

Laboratory: Isoambiente s.r.l. Via India 36/a 86039 Termoli (CB) Tel. +39 0875702542, Fax +39 0875704753 www.isoambiente.com	Start-date: 11.5.2007 00:46:04 Duration: 0:3:0.0 Sensitivity: -26,8 Equipment: NOR 118 Period length: 0:0:0.500
File: C:\Rlievo Turbogas 07-05-10_11\Notturmo\Punto-N_notturmo-spot1.NBF	
Project: Valutazione Impatto Acustico Centrale Turbogas - Termoli (CB)	

Parameter	Level [dB]	Parameter	Level [dB]	Percentile	Level [dB]
LAeq	36,1	LCeq	-	L 0,1	45,0
LAleq	39,1	LCFmax	-	L 1	41,3
LAFmax	48,3	LCpeak	-	L 5	38,3
LAFmin	32,7	LZeq	63,9	L 10	37,6
LCeq-LAeq	-	LZFmax	83,2	L 50	35,4
LZeq-LAeq	27,8	LZpeak	52,6	L 90	34,1
		LAF(TM5)	-	L 95	33,8
		LAI(TM5)	-	L 99	33,3

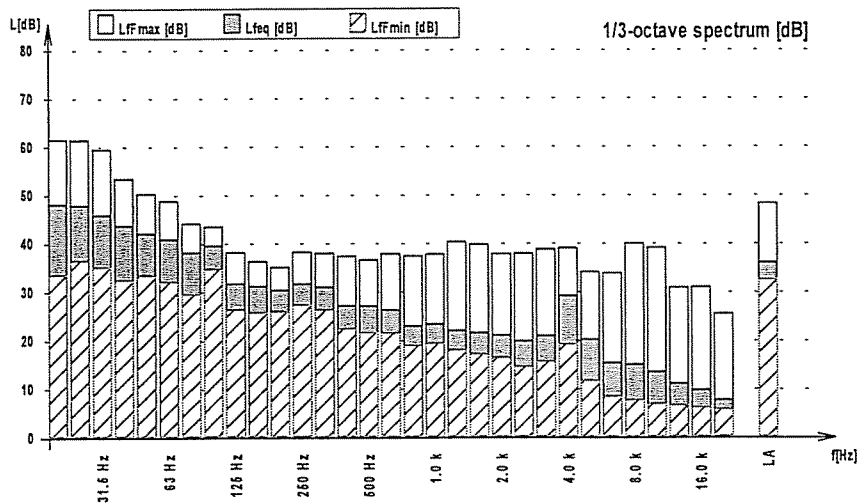
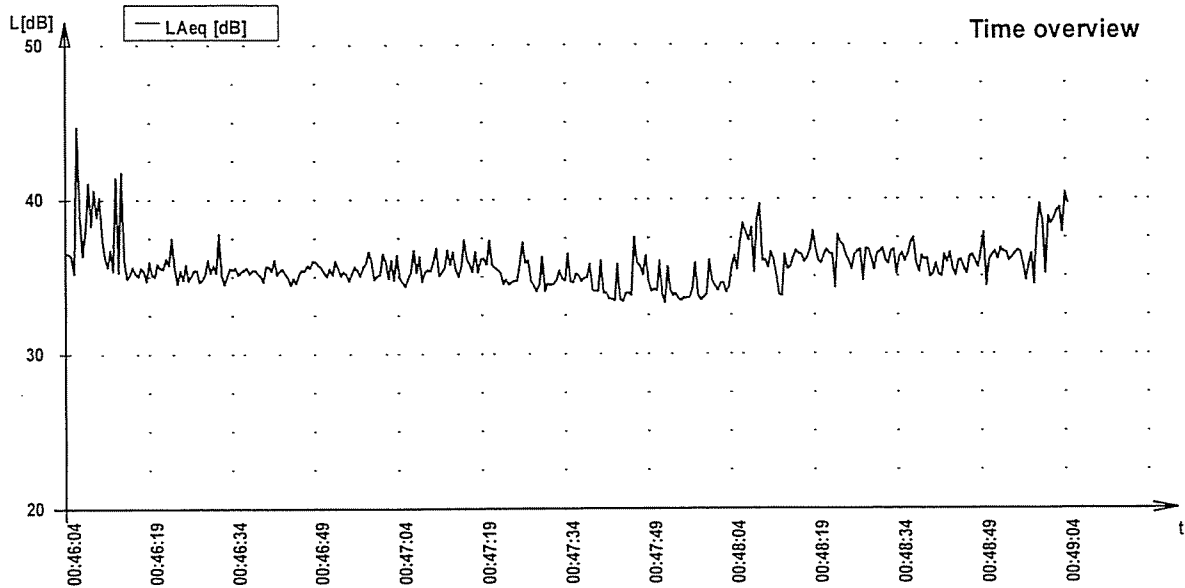
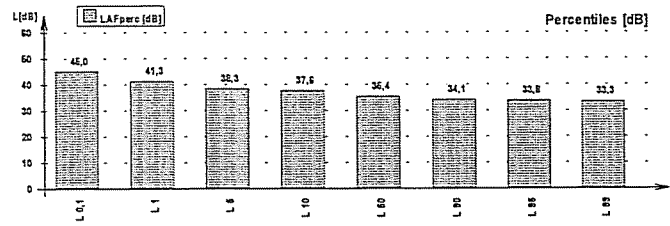

Laboratory: Isoambiente s.r.l.

Via India 36/a

86039 Termoli (CB)

Tel. +39 0875702542, Fax +39 0875704753

www.isoambiente.com

Start-date: 11.5.2007 00:22:41

Duration: 0:3:0.0

Sensitivity: -26,8

Equipment: NOR 118

Period length: 0:0:0.500

File: C:\Rilievo Turbogas 07-05-10_11\Notturmo\Punto-O_notturmo-spot1.NBF

Project: Valutazione Impatto Acustico Centrale Turbogas - Termoli (CB)

Parameter	Level [dB]	Parameter	Level [dB]	Percentile	Level [dB]
LAeq	46,2	LCeq	-	L 0,1	54,5
LAleq	51,3	LCFmax	-	L 1	52,7
		LCpeak	-	L 5	50,2
LAFmax	57,4	LZeq	59,6	L 10	48,7
LAFmin	42,6	LZFmax	69,8	L 50	44,8
		LZpeak	55,4	L 90	43,6
LCeq-LAeq	-	LAF(TM5)	-	L 95	43,4
LZeq-LAeq	13,3	LAI(TM5)	-	L 99	43,1

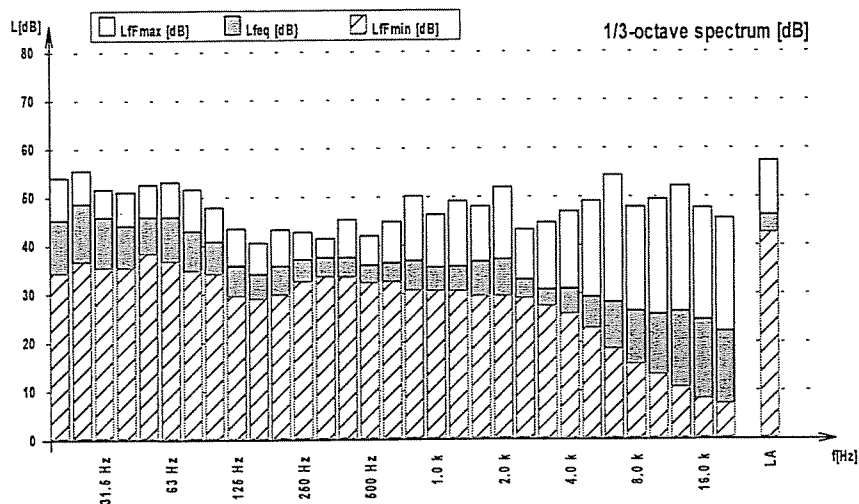
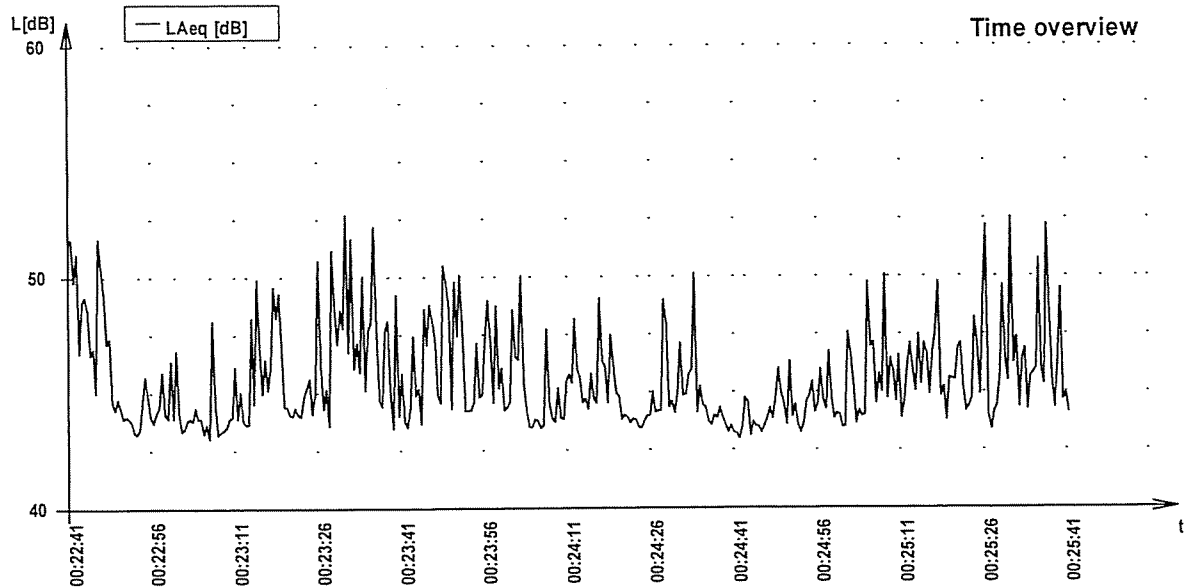
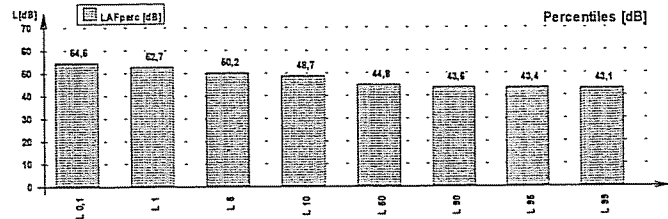

Laboratory: Isoambiente s.r.l.
Via India 36/a
86039 Termoli (CB)
Tel. +39 0875702542, Fax +39 0875704753
www.isoambiente.com

Start-date: 10.5.2007 22:58:08
Duration: 0:10:0.0
Sensitivity: -26,8
Equipment: NOR 118
Period length: 0:0:0.500

File: C:\Rilievo Turbogas 07-05-10_11\Notturmo\Punto-R2_notturmo-spot1.NBF

Project: Valutazione Impatto Acustico Centrale Turbogas - Termoli (CB)

Parameter	Level [dB]	Parameter	Level [dB]	Percentile	Level [dB]
LAeq	47,7	LCeq	-	L 0,1	58,2
LAleq	49,3	LCFmax	-	L 1	56,6
LAFmax	59,3	LCpeak	-	L 5	54,1
LAFmin	41,6	LZeq	64,1	L 10	51,6
LCeq-LAeq	-	LZFmax	82,2	L 50	44,0
LZeq-LAeq	16,4	LZpeak	55,3	L 90	42,9
		LAF(TM5)	-	L 95	42,7
		LAI(TM5)	-	L 99	42,4

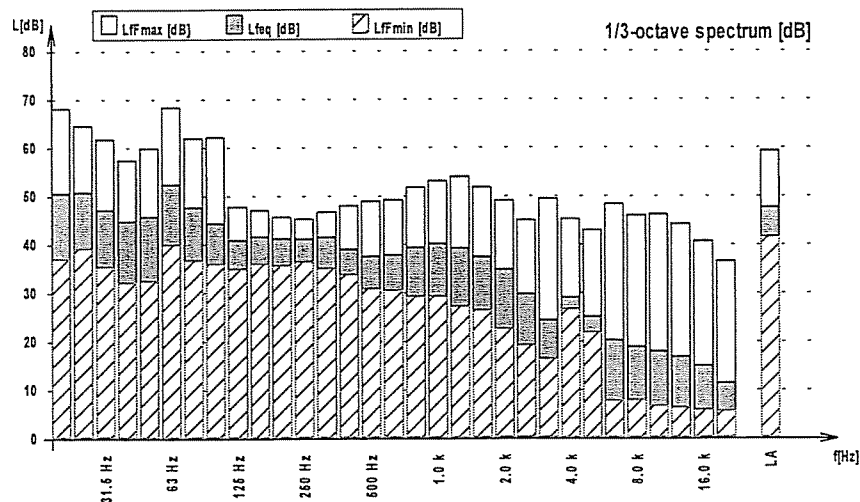
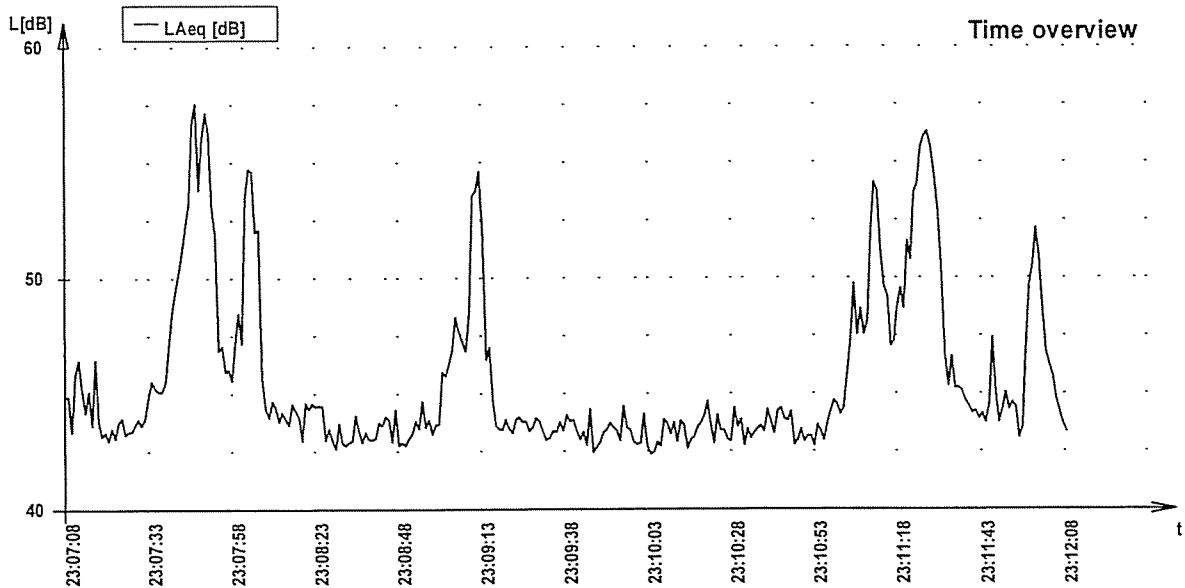
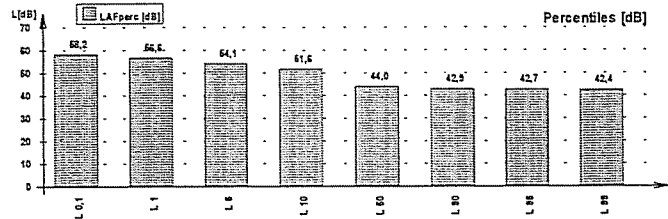

Laboratory: Isoambiente s.r.l.
Via India 36/a
86039 Termoli (CB)
Tel. +39 0875702542, Fax +39 0875704753
www.isoambiente.com

Start-date: 11.5.2007 02:13:15
Duration: 0:5:0.0
Sensitivity: -26,8
Equipment: NOR 118
Period length: 0:0:0.500

File: C:\Rilievo Turbogas 07-05-10_11\Notturmo\Punto-R2_notturmo-spot2.NBF

Project: Valutazione Impatto Acustico Centrale Turbogas - Termoli (CB)

Parameter	Level [dB]	Parameter	Level [dB]	Percentile	Level [dB]
LAeq	46,4	LCeq	-	L 0,1	55,5
LAFmax	58,9	LCFmax	-	L 1	52,2
LAFmin	42,8	LCpeak	-	L 5	48,7
LCeq-LAeq	-	LZeq	78,7	L 10	47,6
LZeq-LAeq	32,3	LZFmax	96,8	L 50	45,8
		LZpeak	56,3	L 90	44,5
		LAF(TM5)	-	L 95	44,2
		LAI(TM5)	-	L 99	43,5

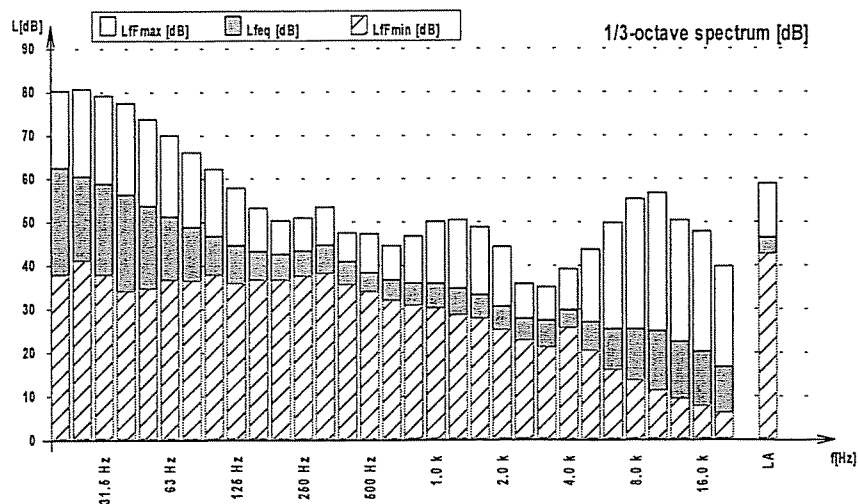
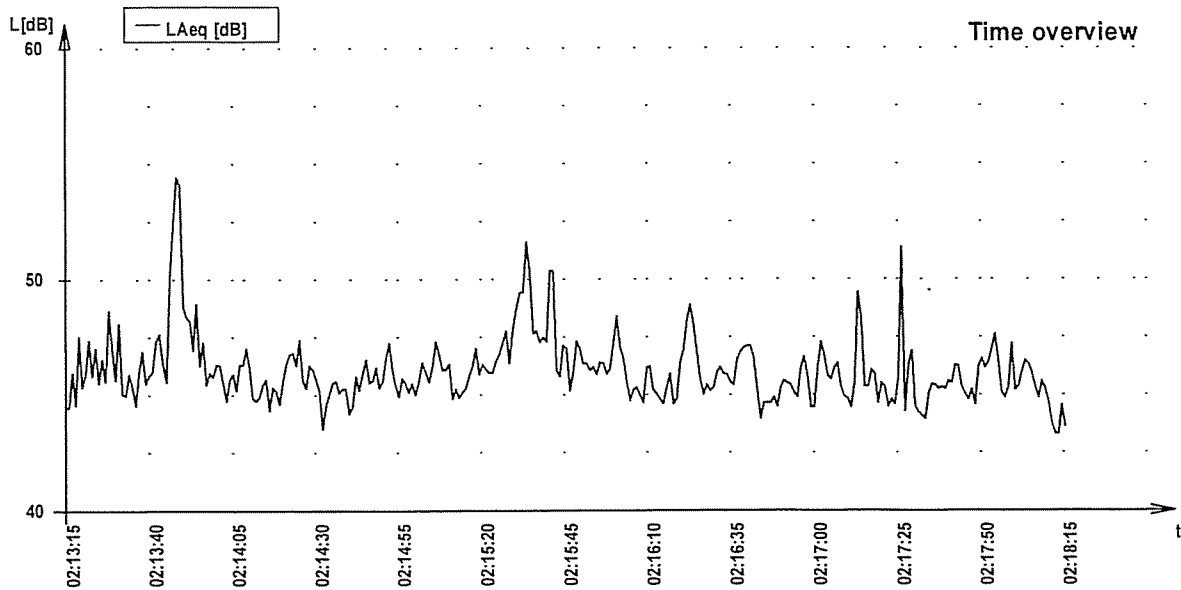
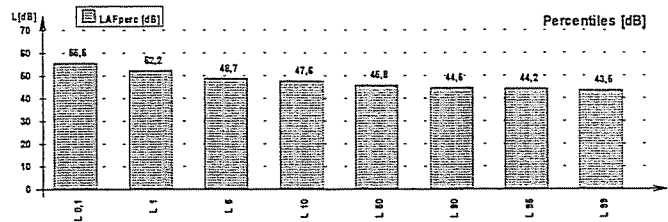

Laboratory: Isoambiente s.r.l.
Via India 36/a
86039 Termoli (CB)
Tel. +39 0875702542, Fax +39 0875704753
www.isoambiente.com

Start-date: 10.5.2007 23:25:36
Duration: 0:10:0.0
Sensitivity: -26,8
Equipment: NOR 118
Period length: 0:0:0.500

File: C:\Rilievo Turbogas 07-05-10_11\Notturmo\Punto-R3_notturmo-spot1.NBF

Project: Valutazione Impatto Acustico Centrale Turbogas - Termoli (CB)

Parameter	Level [dB]	Parameter	Level [dB]	Percentile	Level [dB]
LAeq	45,5	LCeq	-	L 0,1	53,2
LAleq	47,8	LCFmax	-	L 1	47,9
		LCpeak	-	L 5	47,1
LAFmax	58,9	LZeq	63,1	L 10	46,6
LAFmin	43,6	LZFmax	75,4	L 50	45,2
		LZpeak	57,7	L 90	44,4
LCeq-LAeq	-	LAF(TM5)	-	L 95	44,2
LZeq-LAeq	17,5	LAI(TM5)	-	L 99	44,0

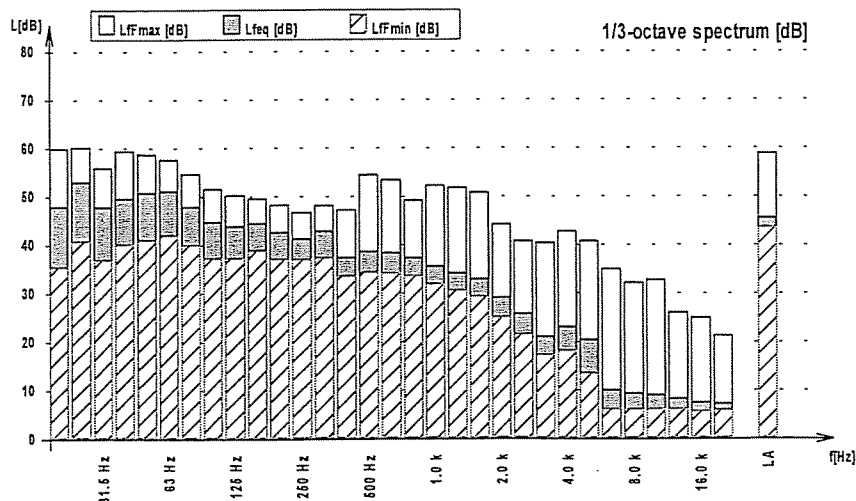
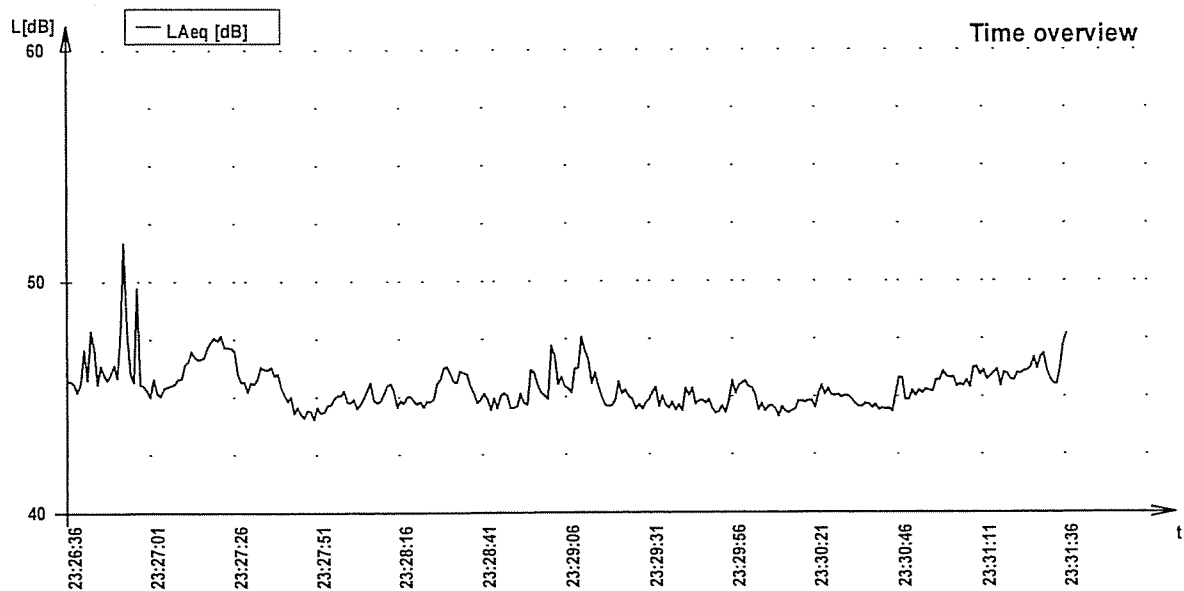
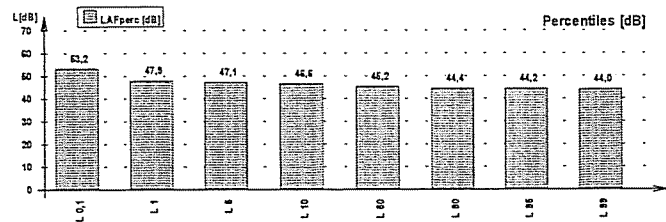

Laboratory: Isoambiente s.r.l.
Via India 36/a
86039 Termoli (CB)
Tel. +39 0875702542, Fax +39 0875704753
www.isoambiente.com

Start-date: 11.5.2007 02:38:00
Duration: 0:10:0.0
Sensitivity: -26,8
Equipment: NOR 118
Period length: 0:0:0.500

File: C:\Rilievo Turbogas 07-05-10_11\Notturmo\Punto-R3_notturmo-spot2.NBF

Project: Valutazione Impatto Acustico Centrale Turbogas - Termoli (CB)

Parameter	Level [dB]	Parameter	Level [dB]	Percentile	Level [dB]
L _{Aeq}	47,3	L _{Ceq}	-	L 0,1	55,6
L _{Aleq}	50,4	L _{CFmax}	-	L 1	51,6
L _{AFmax}	58,3	L _{Cpeak}	-	L 5	49,9
L _{AFmin}	43,3	L _{Zeq}	82,7	L 10	49,0
L _{Ceq-L_{Aeq}}	-	L _{ZFmax}	98,8	L 50	46,8
L _{Zeq-L_{Aeq}}	35,4	L _{Zpeak}	63,0	L 90	45,0
		L _{AF(TM5)}	-	L 95	44,7
		L _{AI(TM5)}	-	L 99	44,1

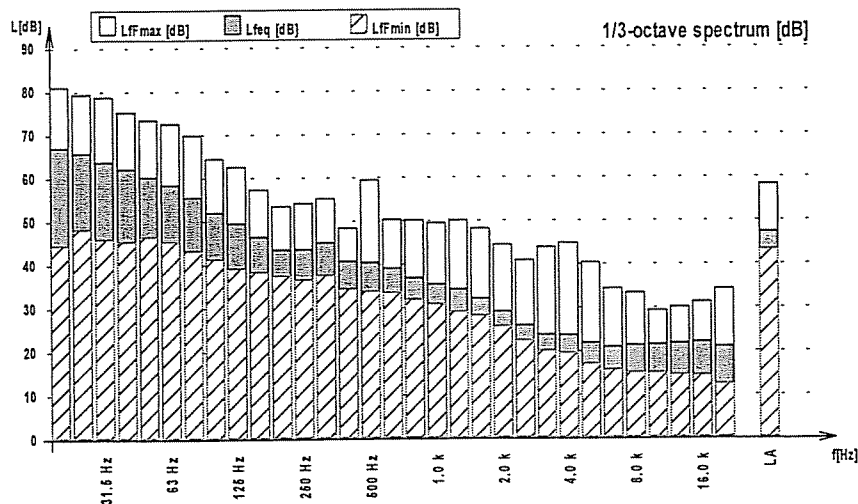
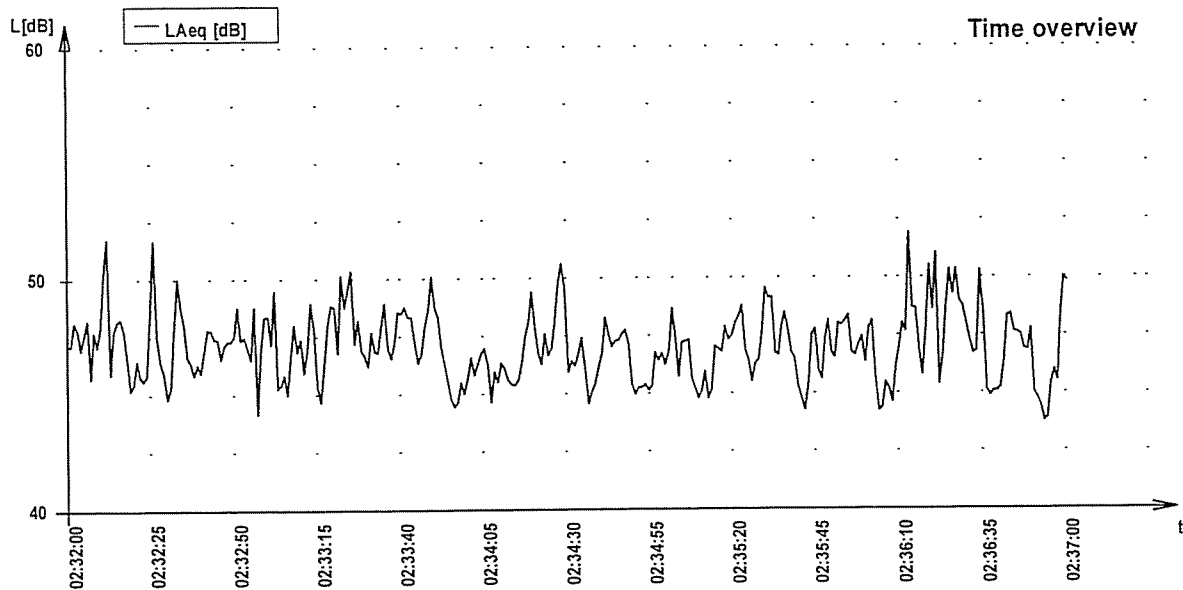
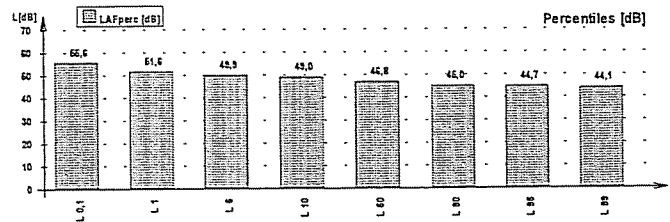

Laboratory: Isoambiente s.r.l.
Via India 36/a
86039 Termoli (CB)
Tel. +39 0875702542, Fax +39 0875704753
www.isoambiente.com

Start-date: 10.5.2007 23:12:34
Duration: 0:10:0.0
Sensitivity: -26,8
Equipment: NOR 118
Period length: 0:0:0.500

File: C:\Rlievo Turbogas 07-05-10_11\Notturmo\Punto-R4_notturmo-spot1.NBF

Project: Valutazione Impatto Acustico Centrale Turbogas - Termoli (CB)

Parameter	Level [dB]	Parameter	Level [dB]	Percentile	Level [dB]
LAeq	44,5	LCeq	-	L 0,1	53,0
LAFmax	56,8	LCFmax	-	L 1	49,4
LAFmin	40,9	LCpeak	-	L 5	47,4
LCEq-LAeq	-	LZeq	68,8	L 10	46,3
LZeQ-LAeq	24,3	LZFmax	83,5	L 50	43,8
		LZpeak	57,4	L 90	42,4
		LAF(TM5)	-	L 95	42,1
		LAI(TM5)	-	L 99	41,6

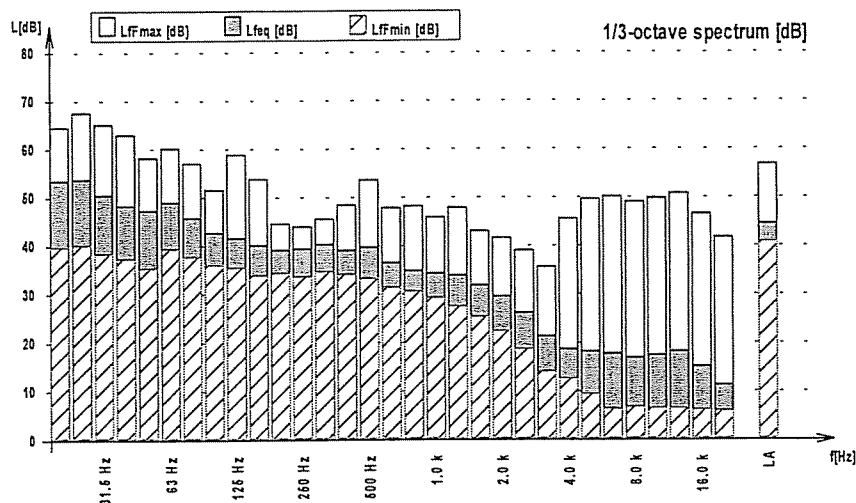
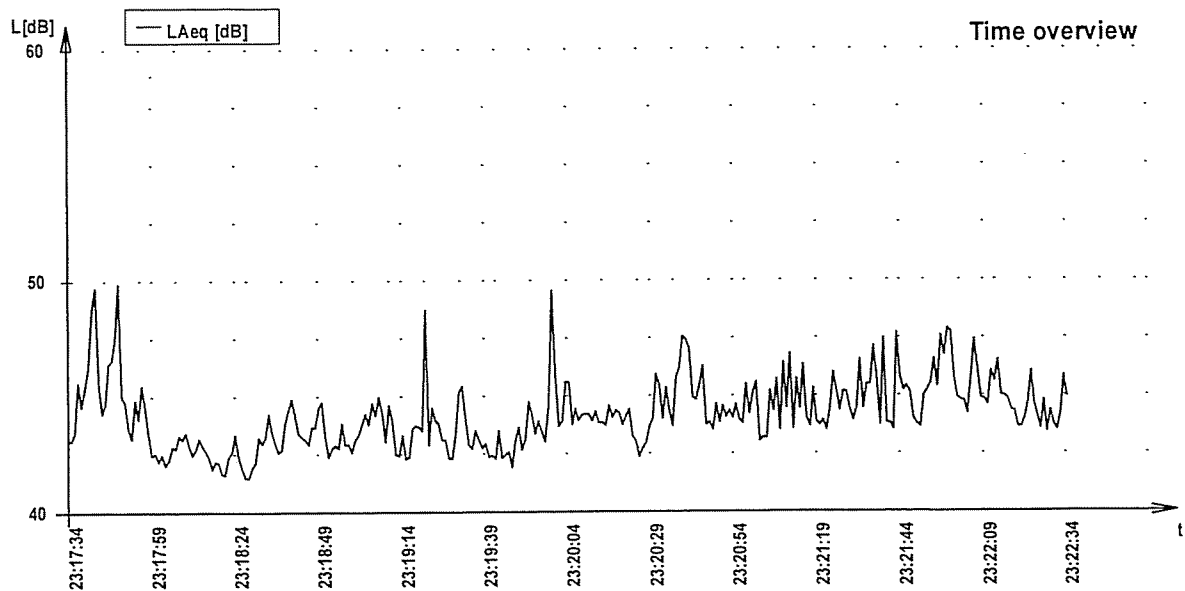
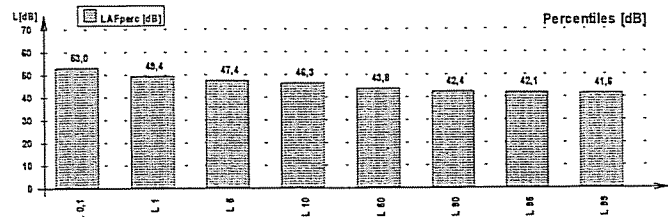

Laboratory: Isoambiente s.r.l.
Via India 36/a
86039 Termoli (CB)
Tel. +39 0875702542, Fax +39 0875704753
www.isoambiente.com

Start-date: 11.5.2007 02:25:17
Duration: 0:10:0.0
Sensitivity: -26,8
Equipment: NOR 118
Period length: 0:0:0.500

File: C:\Rlievo Turbogas 07-05-10_11\Notturmo\Punto-R4_notturmo-spot2.NBF

Project: Valutazione Impatto Acustico Centrale Turbogas - Termoli (CB)

Parameter	Level [dB]	Parameter	Level [dB]	Percentile	Level [dB]
LAeq	46,0	LCeq	-	L 0,1	51,9
LAleq	47,7	LCFmax	-	L 1	49,8
LAFmax	53,0	LCpeak	-	L 5	48,4
LAFmin	42,4	LZeq	81,2	L 10	47,8
LCeq-LAeq	-	LZFmax	95,8	L 50	45,6
LZeq-LAeq	35,1	LZpeak	60,6	L 90	44,0
		LAF(TM5)	-	L 95	43,7
		LAI(TM5)	-	L 99	43,2

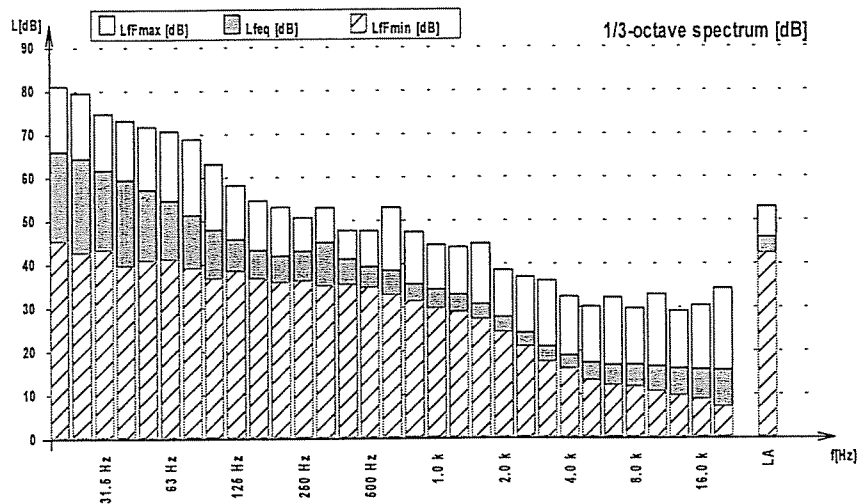
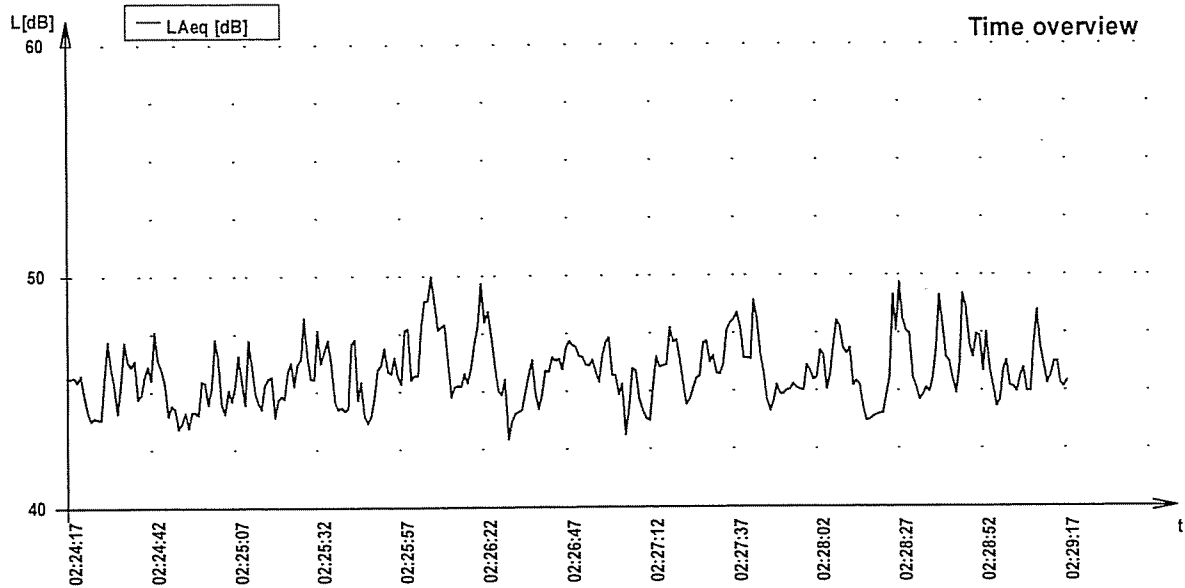
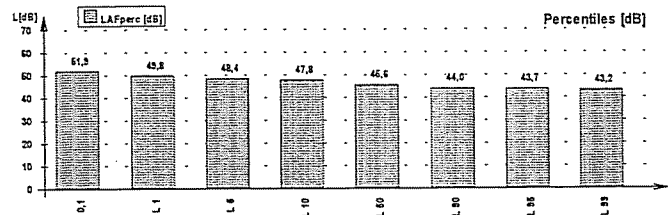

Laboratory: Isoambiente s.r.l.

Via India 36/a

86039 Termoli (CB)

Tel. +39 0875702542, Fax +39 0875704753

www.isoambiente.com

Start-date: 10.5.2007 23:38:23

Duration: 0:10:0.0

Sensitivity: -26,8

Equipment: NOR 118

Period length: 0:0:0.500

File: C:\Rilievo Turbogas 07-05-10_11\Notturmo\Punto-R5_notturmo-spot1.NBF

Project: Valutazione Impatto Acustico Centrale Turbogas - Termoli (CB)

Parameter	Level [dB]	Parameter	Level [dB]	Percentile	Level [dB]
LAeq	48,7	LCeq	-	L 0,1	62,6
LAleq	50,7	LCFmax	-	L 1	58,4
		LCpeak	-	L 5	51,9
LAFmax	64,3	LZeq	66,9	L 10	50,6
LAFmin	43,9	LZFmax	82,0	L 50	46,5
		LZpeak	58,3	L 90	45,1
LCeq-LAeq	-	LAF(TM5)	-	L 95	44,9
LZeq-LAeq	18,3	LAI(TM5)	-	L 99	44,5

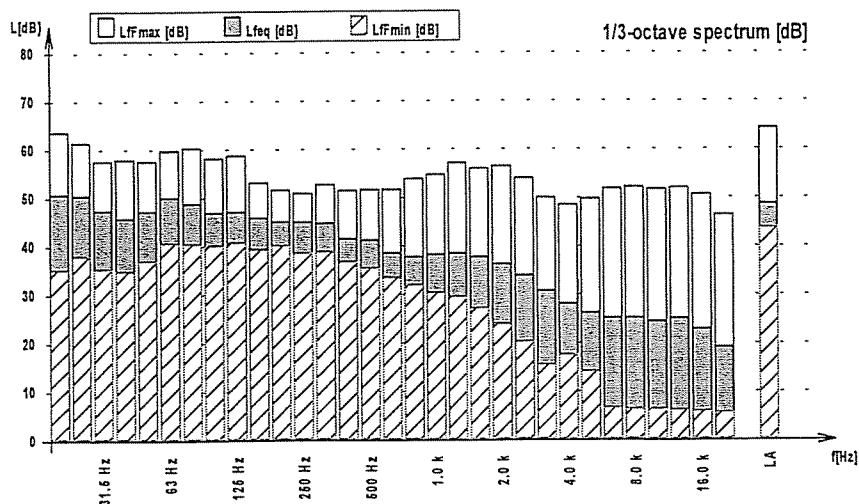
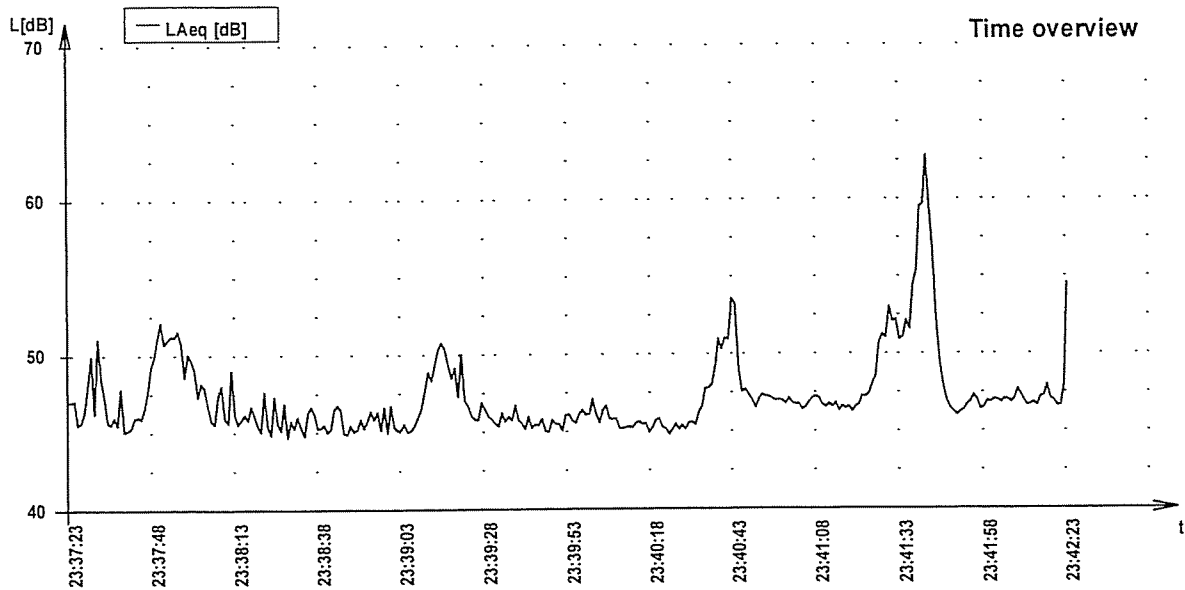
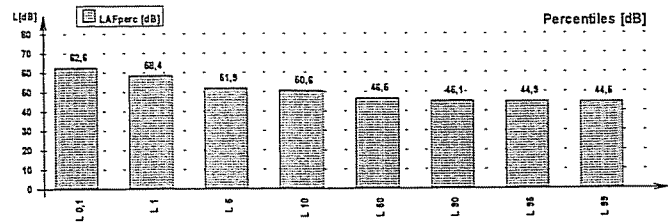

Laboratory: Isoambiente s.r.l.
Via India 36/a
86039 Termoli (CB)
Tel. +39 0875702542, Fax +39 0875704753
www.isoambiente.com

Start-date: 11.5.2007 02:52:10
Duration: 0:10:0.0
Sensitivity: -26,8
Equipment: NOR 118
Period length: 0:0:0.500

File: C:\Rilievo Turbogas 07-05-10_11\Notturmo\Punto-R5_notturmo-spot2.NBF

Project: Valutazione Impatto Acustico Centrale Turbogas - Termoli (CB)

Parameter	Level [dB]	Parameter	Level [dB]	Percentile	Level [dB]
LAeq	49,8	LCeq	-	L 0,1	58,5
LAleq	53,0	LCFmax	-	L 1	55,7
		LCpeak	-	L 5	53,0
LAFmax	60,3	LZeq	88,1	L 10	51,9
LAFmin	44,6	LZFmax	103,0	L 50	48,9
		LZpeak	62,2	L 90	47,1
LCeq-LAeq	-	LAF(TM5)	-	L 95	46,6
LZeq-LAeq	38,4	LAI(TM5)	-	L 99	45,8

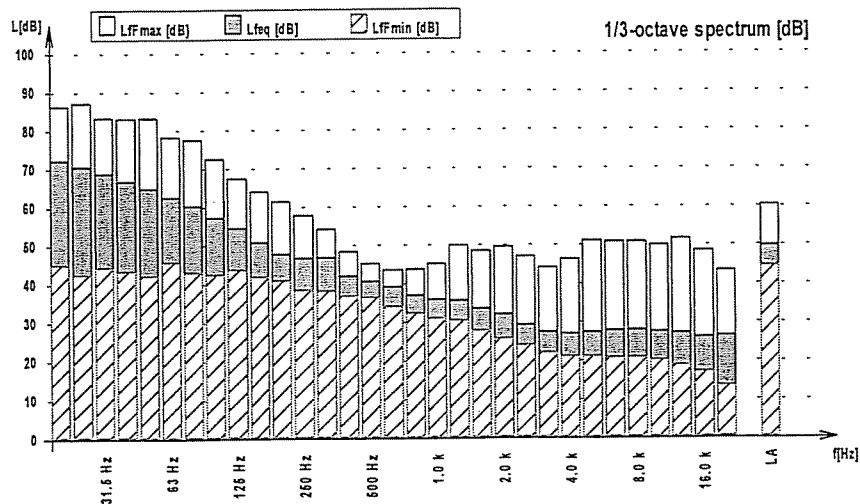
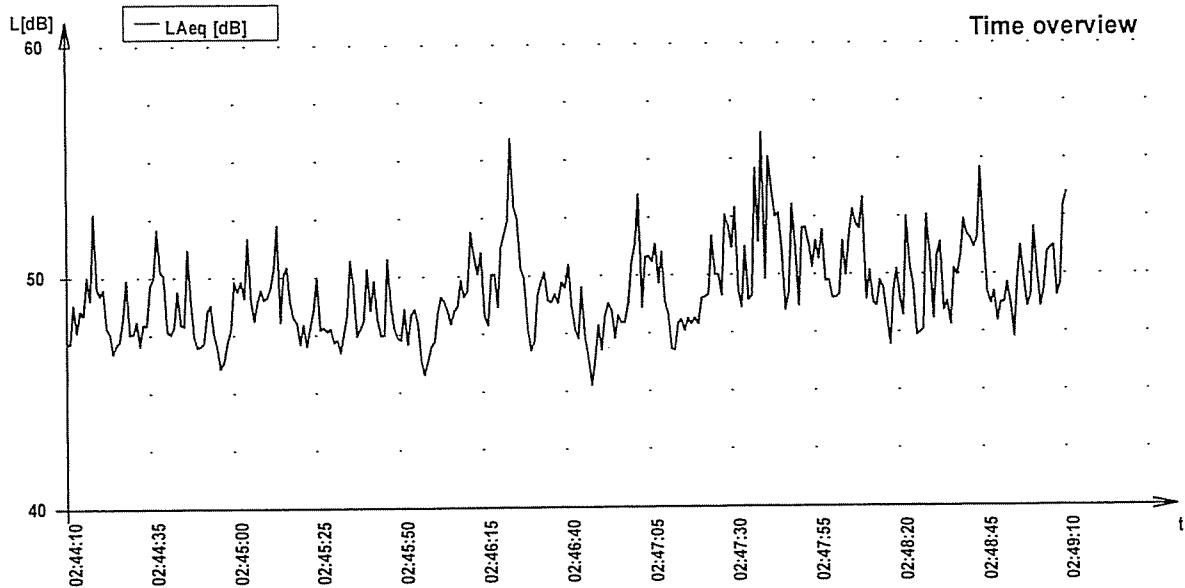
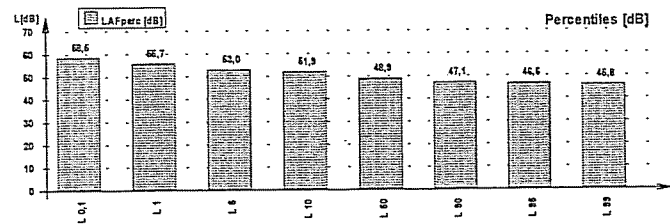

Laboratory: Isoambiente s.r.l.
Via India 36/a
86039 Termoli (CB)
Tel. +39 0875702542, Fax +39 0875704753
www.isoambiente.com

Start-date: 10.5.2007 23:51:05
Duration: 0:10:0.0
Sensitivity: -26,8
Equipment: NOR 118
Period length: 0:0:0.500

File: C:\Rilievo Turbogas 07-05-10_11\Notturmo\Punto-R6_notturmo-spot1.NBF

Project: Valutazione Impatto Acustico Centrale Turbogas - Termoli (CB)

Parameter	Level [dB]	Parameter	Level [dB]	Percentile	Level [dB]
LAeq	47,8	LCeq	-	L 0,1	53,7
LAleq	49,6	LCFmax	-	L 1	51,2
		LCpeak	-	L 5	49,7
LAFmax	54,4	LZeq	61,8	L 10	49,2
LAFmin	44,4	LZFmax	70,5	L 50	47,4
		LZpeak	57,5	L 90	46,2
LCeq-LAeq	-	LAF(TM5)	-	L 95	45,9
LZeq-LAeq	14,0	LAI(TM5)	-	L 99	45,4

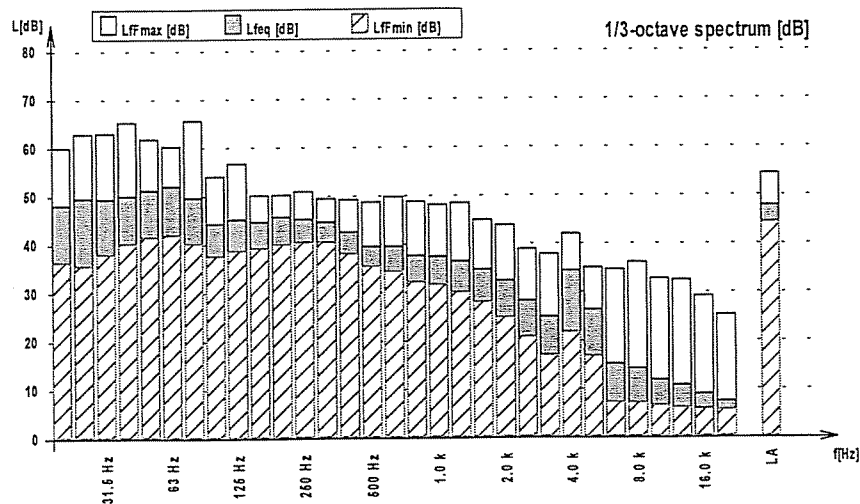
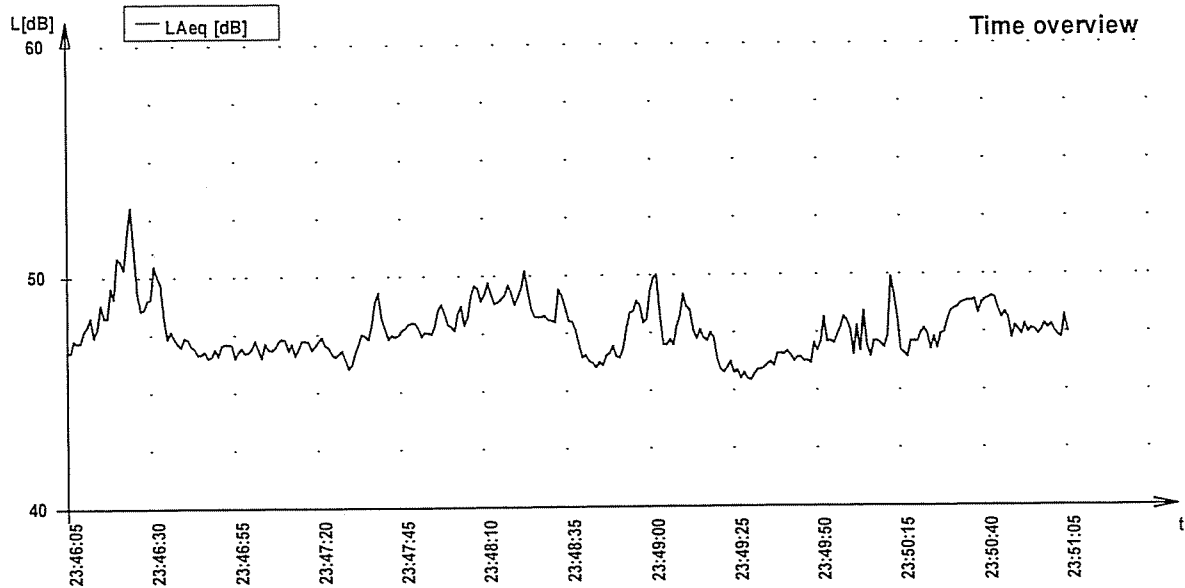
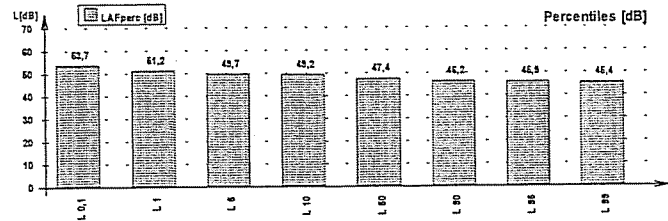

Laboratory: Isoambiente s.r.l.
Via India 36/a
86039 Termoli (CB)
Tel. +39 0875702542, Fax +39 0875704753
www.isoambiente.com

Start-date: 11.5.2007 03:06:20
Duration: 0:10:0.0
Sensitivity: -26,8
Equipment: NOR 118
Period length: 0:0:0.500

File: C:\Rilievo Turbogas 07-05-10_11\Notturmo\Punto-R6_notturmo-spot2.NBF

Project: Valutazione Impatto Acustico Centrale Turbogas - Termoli (CB)

Parameter	Level [dB]	Parameter	Level [dB]	Percentile	Level [dB]
LAeq	48,5	LCeq	-	L 0,1	51,4
LAleq	49,3	LCFmax	-	L 1	50,7
		LCpeak	-	L 5	49,9
LAFmax	52,1	LZeq	63,5	L 10	49,7
LAFmin	45,6	LZFmax	83,6	L 50	48,4
		LZpeak	58,7	L 90	47,3
LCeq-LAeq	-	LAF(TM5)	-	L 95	47,0
LZeq-LAeq	14,9	LAI(TM5)	-	L 99	46,6

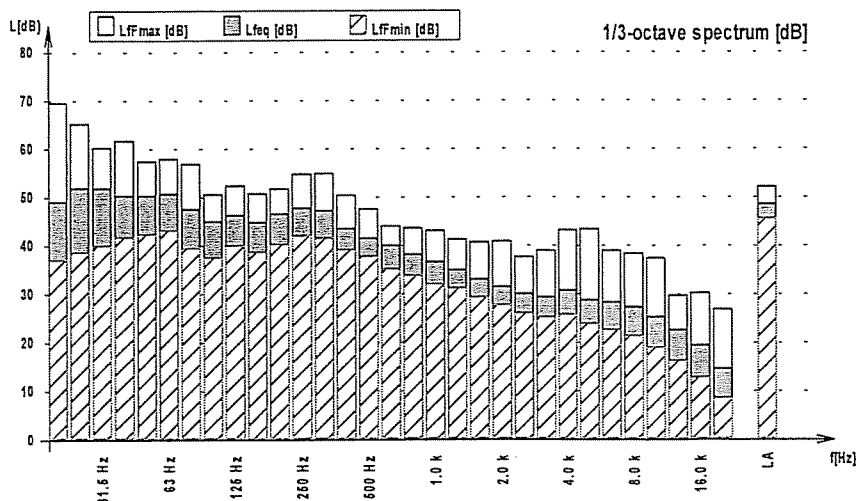
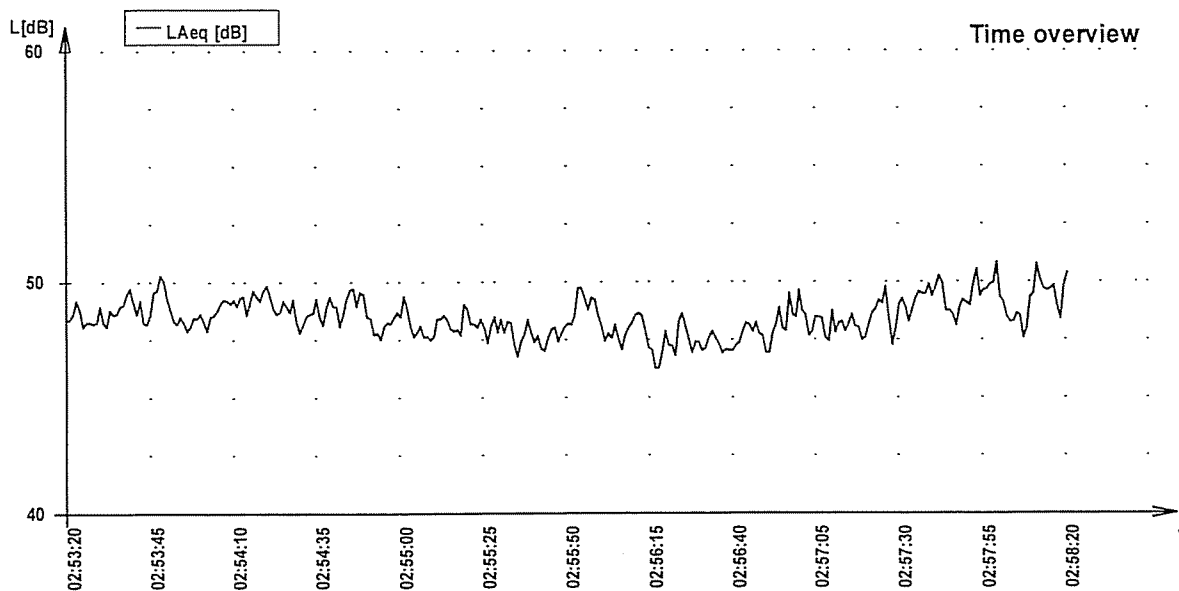
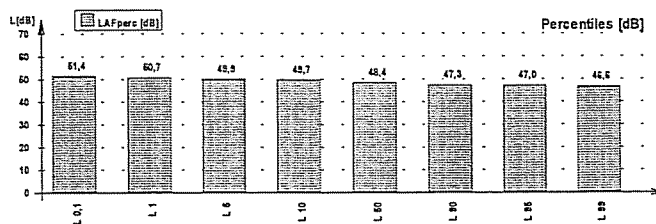

Laboratory: Isoambiente s.r.l.
Via India 36/a
86039 Termoli (CB)
Tel. +39 0875702542, Fax +39 0875704753
www.isoambiente.com

Start-date: 11.5.2007 01:37:59
Duration: 0:3:0.0
Sensitivity: -26,8
Equipment: NOR 118
Period length: 0:0:0.500

File: C:\Rilevo Turbogas 07-05-10_11\Notturmo\Punto-R7_notturmo-spot1.NBF

Project: Valutazione Impatto Acustico Centrale Turbogas - Termoli (CB)

Parameter	Level [dB]	Parameter	Level [dB]	Percentile	Level [dB]
LAeq	41,7	LCeq	-	L 0,1	48,6
LAleq	45,5	LCFmax	-	L 1	46,7
		LCpeak	-	L 5	44,7
LAFmax	49,3	LZeq	80,3	L 10	43,4
LAFmin	38,6	LZFmax	94,7	L 50	41,0
		LZpeak	59,8	L 90	39,8
LCeq-LAeq	-	LAF(TM5)	-	L 95	39,5
LZeq-LAeq	38,6	LAI(TM5)	-	L 99	39,1

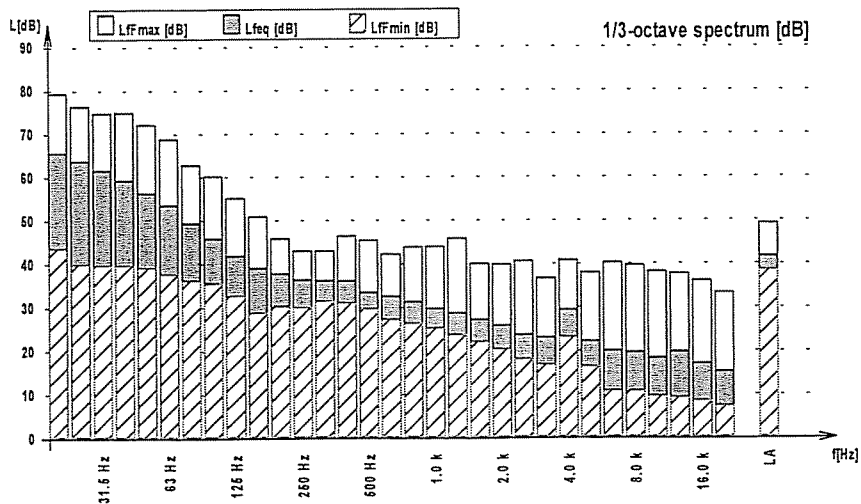
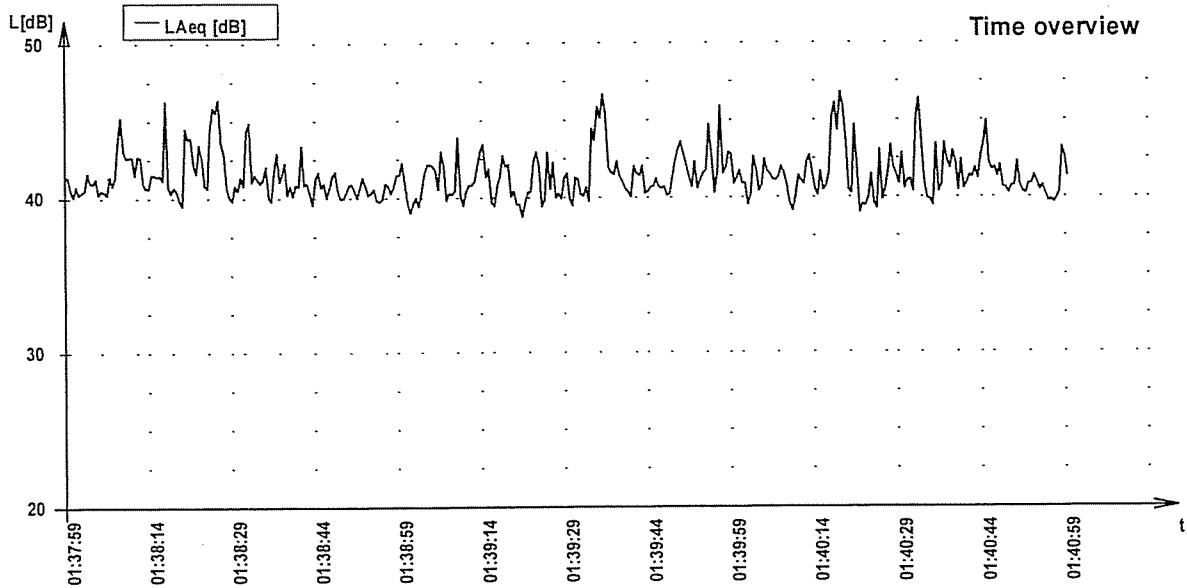
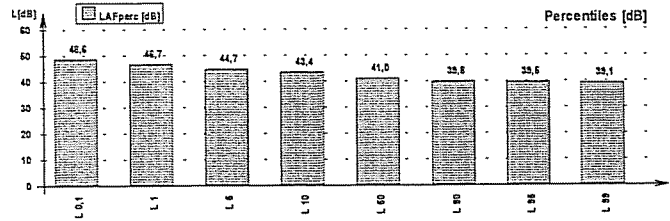

Laboratory: Isoambiente s.r.l.
Via India 36/a
86039 Termoli (CB)
Tel. +39 0875702542, Fax +39 0875704753
www.isoambiente.com

Start-date: 11.5.2007 01:50:17
Duration: 0:3:0.0
Sensitivity: -26,8
Equipment: NOR 118
Period length: 0:0:0.500

File: C:\Rilievo Turbogas 07-05-10_11\Notturmo\Punto-R8_notturmo-spot1.NBF

Project: Valutazione Impatto Acustico Centrale Turbogas - Termoli (CB)

Parameter	Level [dB]	Parameter	Level [dB]	Percentile	Level [dB]
LAeq	36,9	LCeq	-	L 0,1	47,0
LAleq	42,8	LCFmax	-	L 1	44,5
LAFmax	48,1	LCpeak	-	L 5	40,7
LAFmin	31,5	LZeq	67,0	L 10	39,3
LCEq-LAeq	-	LZFmax	85,2	L 50	35,4
LZeq-LAeq	30,1	LZpeak	49,0	L 90	33,4
		LAF(TM5)	-	L 95	33,0
		LAI(TM5)	-	L 99	32,2

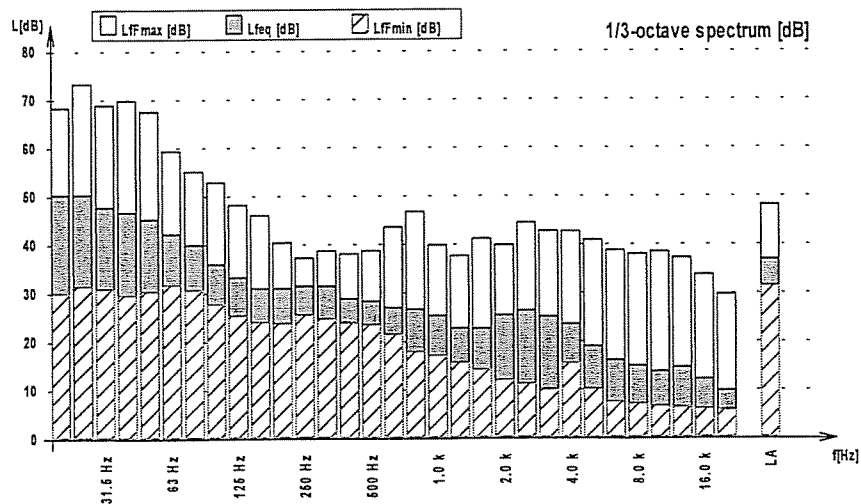
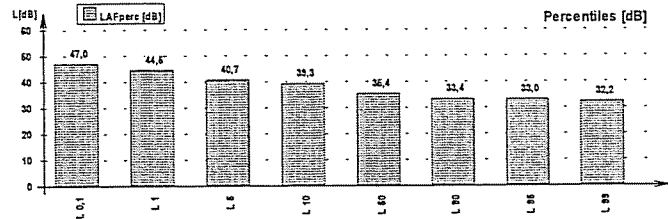

Laboratory: Isoambiente s.r.l.
Via India 36/a
86039 Termoli (CB)
Tel. +39 0875702542, Fax +39 0875704753
www.isoambiente.com

Start-date: 11.5.2007 01:57:30
Duration: 0:3:0.0
Sensitivity: -26,8
Equipment: NOR 118
Period length: 0:0:0.500

File: C:\Riievo Turbogas 07-05-10_11\Nottumo\Punto-R9_notturmo-spot1.NBF

Project: Valutazione Impatto Acustico Centrale Turbogas - Termoli (CB)

Parameter	Level [dB]	Parameter	Level [dB]	Percentile	Level [dB]
LAeq	34,1	LCeq	-	L 0,1	46,6
LAlaq	40,5	LCFmax	-	L 1	41,2
LAFmax	48,7	LCpeak	-	L 5	38,5
LAFmin	29,0	LZeq	63,6	L 10	36,9
		LZFmax	76,7	L 50	32,0
		LZpeak	50,6	L 90	30,6
LCeq-LAeq	-	LAF(TM5)	-	L 95	30,2
LZeq-LAeq	29,5	LAI(TM5)	-	L 99	29,8

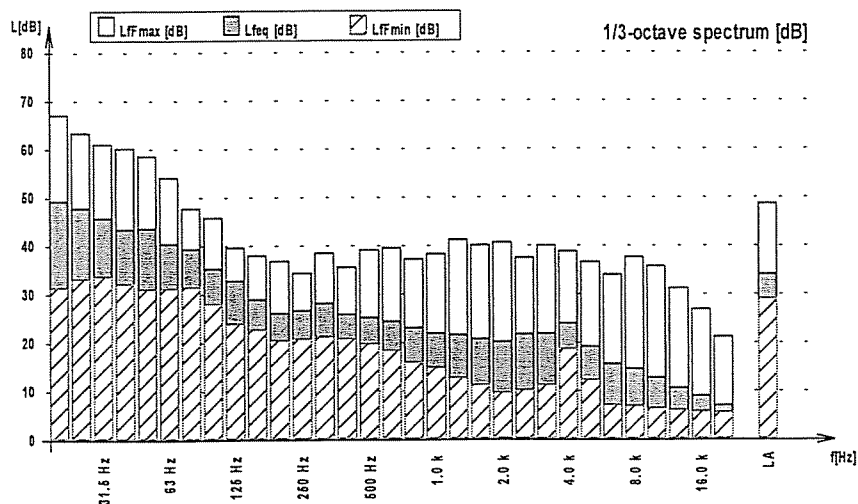
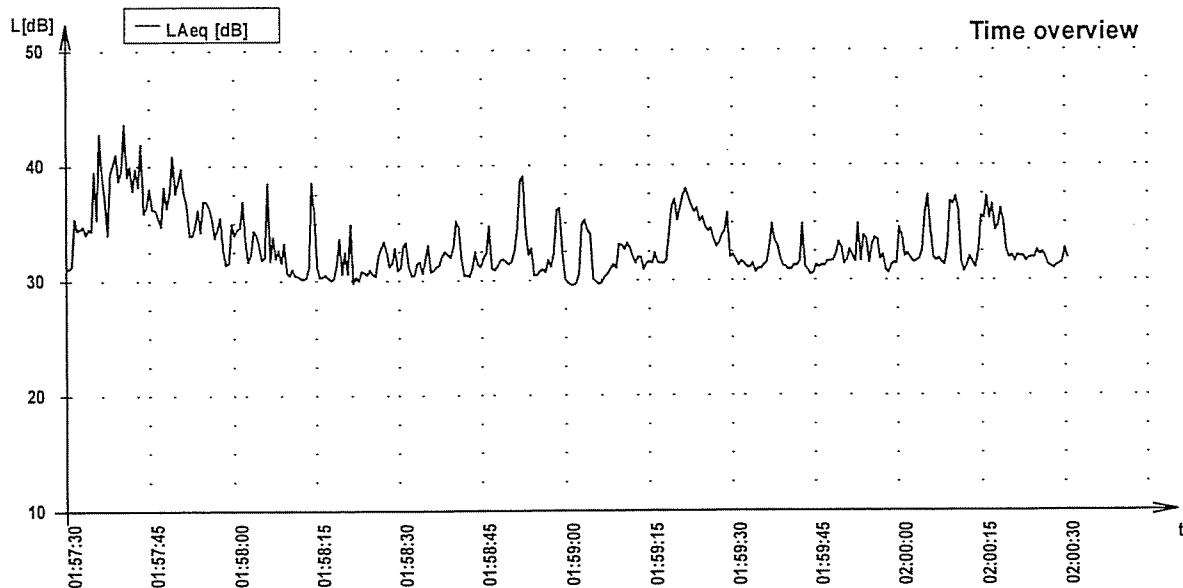
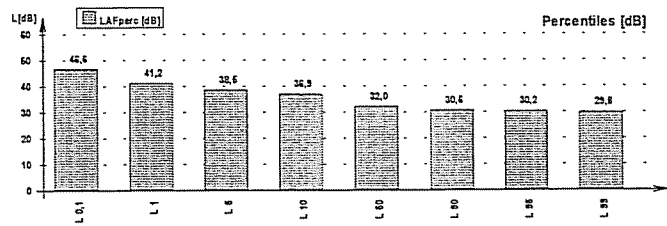

<i>Posizione</i>	<i>Misura</i>	<i>Avvio [giorno-ore]</i>	<i>Durata [min.]</i>	<i>Leq [dB (A)]</i>
R1	Continuo	11/05/07 – 06:00	960	45.5
R2	Spot 1	11/05/07 – 09:40	10	46.7
R3	Spot 1	11/05/07 – 09:24	10	44.7
R4	Spot 1	11/05/07 – 09:12	10	41.7
R5	Spot 1	11/05/07 – 08:59	10	49.2
R6	Spot 1	11/05/07 – 08:45	10	47.5
A	Spot 1	11/05/07 – 10:33	3	46.5
B	Spot 1	11/05/07 – 10:27	3	48.7
C	Spot 1	11/05/07 – 10:22	3	53.6
D	Spot 1	11/05/07 – 10:17	3	59.2
E	Spot 1	11/05/07 – 11:37	3	63.8
F	Spot 1	11/05/07 – 11:33	3	65.4
G	Spot 1	11/05/07 – 11:29	3	62.7
H	Spot 1	11/05/07 – 11:23	3	55.3
I	Spot 1	11/05/07 – 11:19	3	47.5
L	Spot 1	11/05/07 – 11:14	3	51.6
M	Spot 1	11/05/07 – 11:08	3	41.2
N	Spot 1	11/05/07 – 11:00	3	36.7
O	Spot 1	11/05/07 – 10:54	3	48.7
R2	Spot 2	11/05/07 – 17:53	10	47.9
R3	Spot 2	11/05/07 – 17:38	10	45.7
R4	Spot 2	11/05/07 – 17:25	10	44.2
R5	Spot 2	11/05/07 – 17:12	10	47.3
R6	Spot 2	11/05/07 – 17:00	10	47.7
R7	Spot 1	11/05/07 – 18:33	3	46.8
R8	Spot 1	11/05/07 – 18:21	3	38.1
R9	Spot 1	11/05/07 – 18:10	3	38.8
R2	Spot 3	11/05/07 – 21:48	10	49.5
R3	Spot 3	11/05/07 – 21:36	10	44.0
R4	Spot 3	11/05/07 – 21:23	10	43.6
R5	Spot 3	11/05/07 – 21:10	10	51.0
R6	Spot 3	11/05/07 – 20:58	10	46.9

File	Punto-R1-continuo_070510_223736.CMG										
Inizio	11/05/07 06.00.00.000										
Fine	11/05/07 22.00.00.000										
Canale	Tipo	Wgt	Unit	Leq	Lmin	Lmax	L95	L90	L50	L10	L5
Can. 1	Leq	A	dB	45,5	35,3	68,7	38,6	39,4	43,7	47,3	48,8
Can. 1	Picco	Lin	dB		58,2	99,4	63,8	64,7	68,5	73,2	75,0
Can. 1	Slow	A	dB	45,5	36,5	65,6	39,5	40,3	44,3	47,2	48,1
Can. 1	Fast	A	dB	45,5	35,8	67,8	38,9	39,7	43,9	47,3	48,5
Can. 1	Impuls	A	dB	49,5	37,2	69,8	41,6	42,7	47,0	51,7	53,7

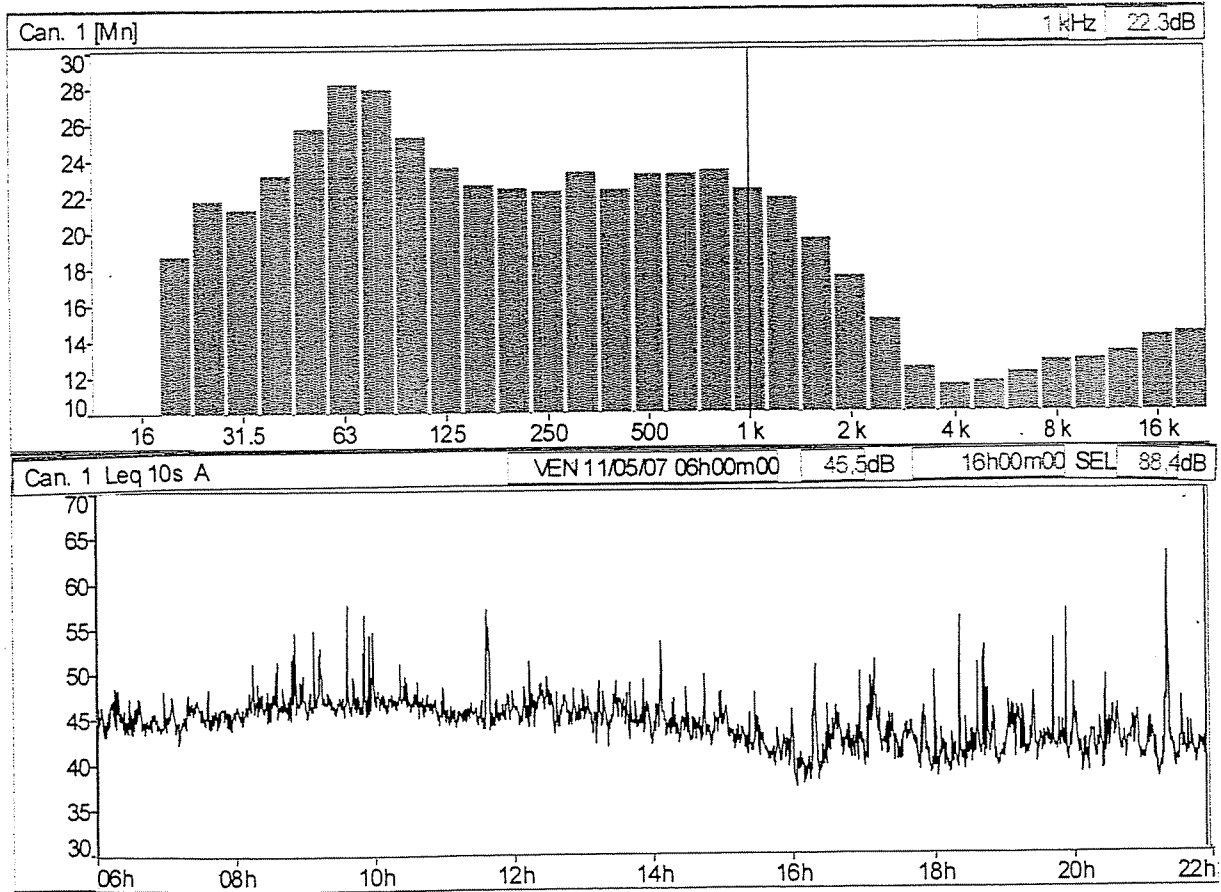

Condizioni ambientali: assenza di precipitazioni atmosferiche e velocità del vento < 5 m/s

Laboratory: Isoambiente s.r.l.

Via India 36/a

86039 Termoli (CB)

Tel. +39 0875702542, Fax +39 0875704753

www.isoambiente.com

Start-date: 11.5.2007 10:33:31

Duration: 0:3:0.0

Sensitivity: -26,8

Equipment: NOR 118

Period length: 0:0:0.500

File: C:\Rilievo Turbogas 07-05-10_11\Diurno\Punto-A_diurno-spot1.NBF

Project: Valutazione Impatto Acustico Centrale Turbogas - Termoli (CB)

Parameter	Level [dB]	Parameter	Level [dB]	Percentile	Level [dB]
LAeq	46,5	LCeq	-	L 0,1	59,2
LAleq	50,5	LCFmax	-	L 1	57,7
		LCpeak	-	L 5	53,4
LAFmax	62,0	LZeq	66,0	L 10	48,7
LAFmin	38,6	LZFmax	88,3	L 50	41,6
		LZpeak	58,2	L 90	40,1
LCeq-LAeq	-	LAF(TM5)	-	L 95	39,8
LZeq-LAeq	19,5	LAI(TM5)	-	L 99	39,4

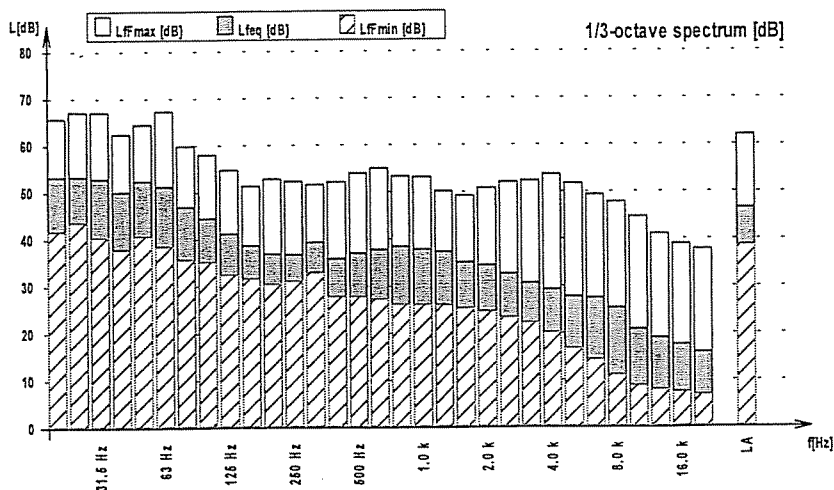
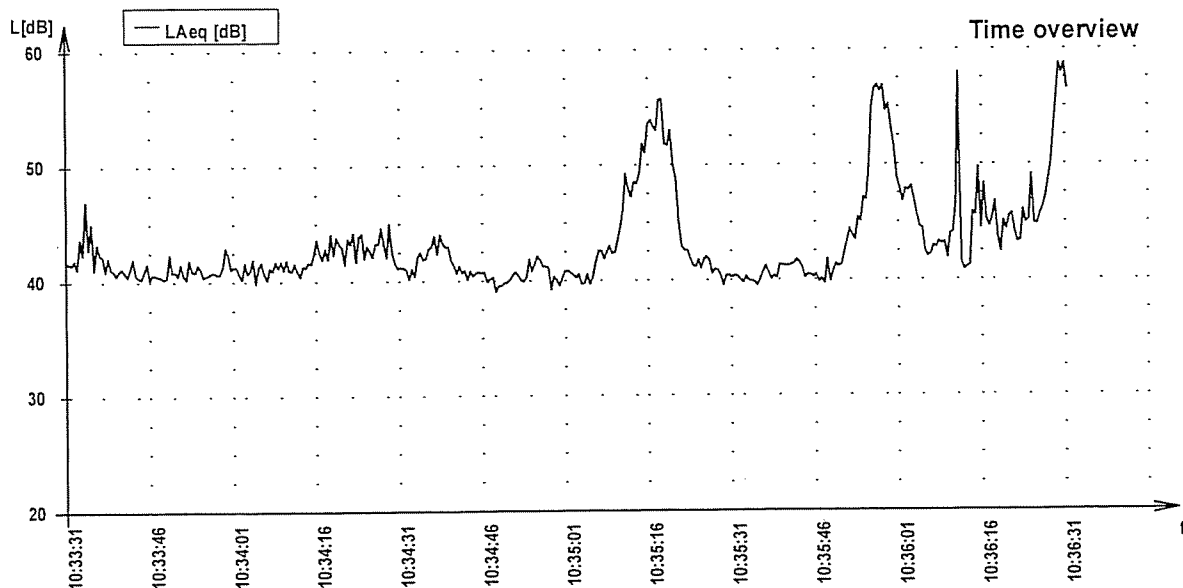
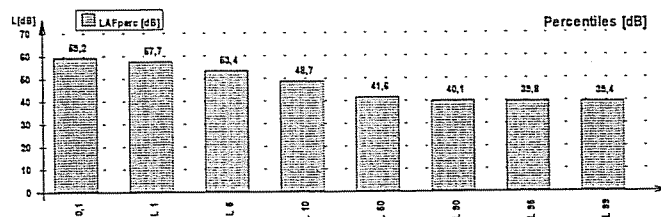

Laboratory: Isoambiente s.r.l.

Via India 36/a

86039 Termoli (CB)

Tel. +39 0875702542, Fax +39 0875704753

www.isoambiente.com

Start-date: 11.5.2007 10:27:52

Duration: 0:3:0.0

Sensitivity: -26,8

Equipment: NOR 118

Period length: 0:0:0.500

File: C:\Rilievo Turbogas 07-05-10_11\Diurno\Punto-B_diurno-spot1.NBF

Project: Valutazione Impatto Acustico Centrale Turbogas - Termoli (CB)

Parameter	Level [dB]	Parameter	Level [dB]	Percentile	Level [dB]
LAeq	48,7	LCeq	-	L 0,1	60,6
LAleq	52,5	LCFmax	-	L 1	56,0
		LCpeak	-	L 5	52,1
LAFmax	61,7	LZeq	70,3	L 10	50,7
LAFmin	42,5	LZFmax	84,2	L 50	47,5
		LZpeak	63,1	L 90	45,0
LCeq-LAeq	-	LAF(TM5)	-	L 95	44,2
LZeq-LAeq	21,7	LAI(TM5)	-	L 99	43,5

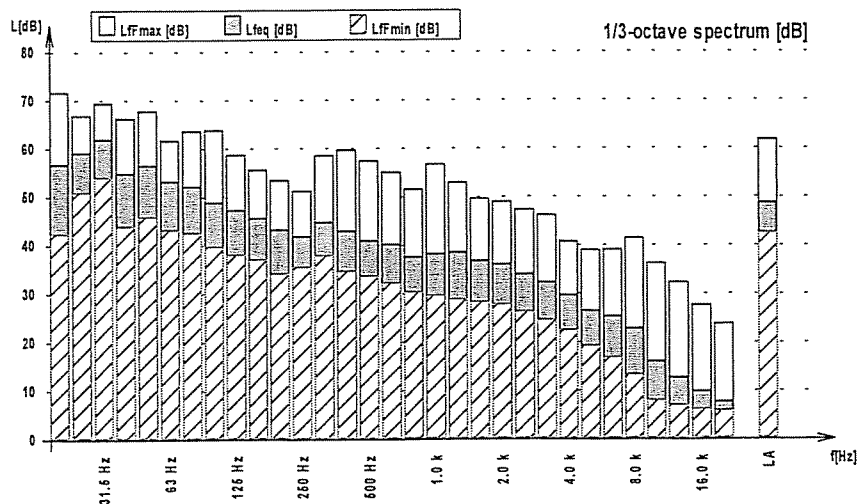
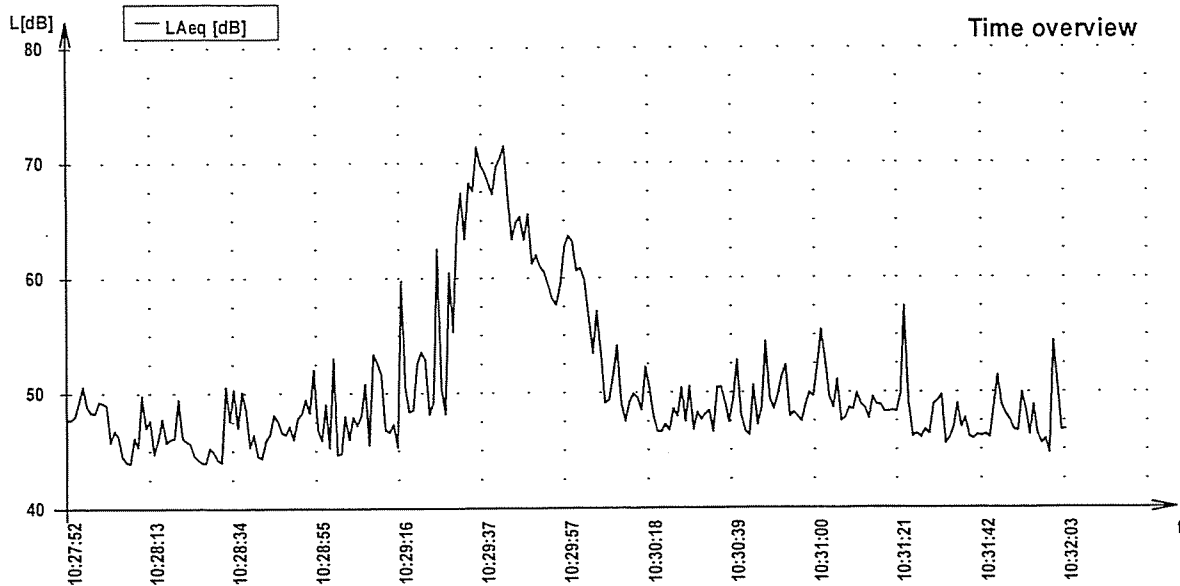
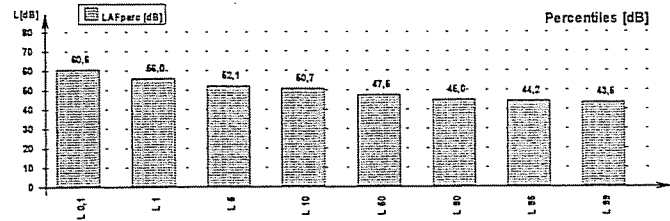

Laboratory: Isoambiente s.r.l.
Via India 36/a
86039 Termoli (CB)
Tel. +39 0875702542, Fax +39 0875704753
www.isoambiente.com

Start-date: 11.5.2007 10:22:40
Duration: 0:3:0.0
Sensitivity: -26,8
Equipment: NOR 118
Period length: 0:0:0.500

File: C:\Rlievo Turbogas 07-05-10_11\Diurno\Punto-C_diurno-spot1.NBF

Project: Valutazione Impatto Acustico Centrale Turbogas - Termoli (CB)

Parameter	Level [dB]	Parameter	Level [dB]	Percentile	Level [dB]
L _{Aeq}	53,6	L _{Ceq}	-	L 0,1	61,6
L _{Aleq}	55,9	L _{CFmax}	-	L 1	59,6
L _{AFmax}	62,7	L _{CFpeak}	71,8	L 5	57,0
L _{AFmin}	49,2	L _{Zeq}	-	L 10	55,8
L _{Ceq-L_{Aeq}}	-	L _{ZFmax}	77,9	L 50	52,6
L _{Zeq-L_{Aeq}}	18,2	L _{Zpeak}	66,9	L 90	50,8
		L _{AF(TM5)}	-	L 95	50,3
		L _{AI(TM5)}	-	L 99	49,7

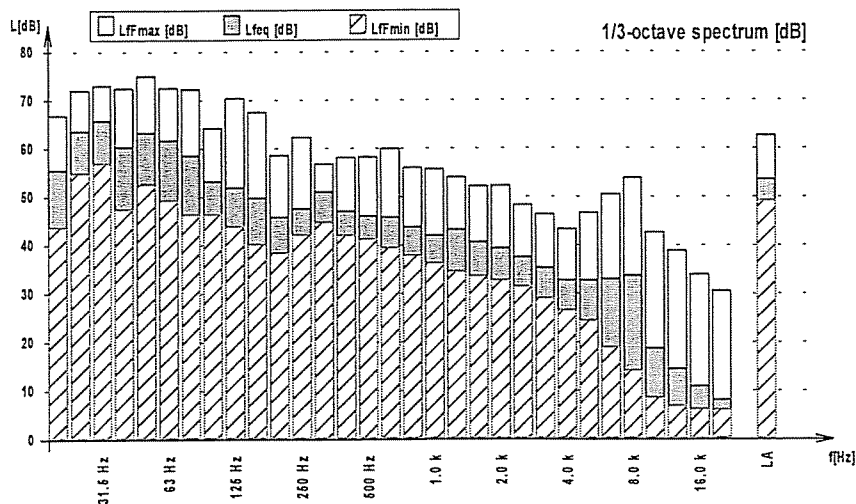
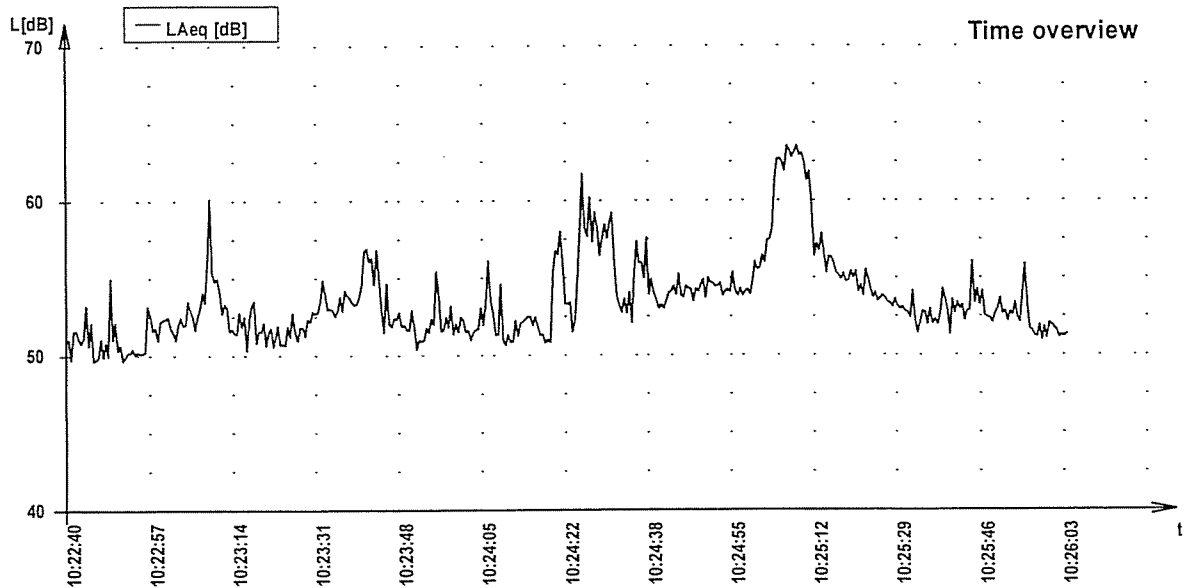
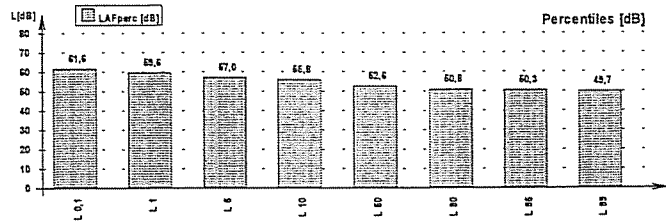

Laboratory: Isoambiente s.r.l.
Via India 36/a
86039 Termoli (CB)
Tel. +39 0875702542, Fax +39 0875704753
www.isoambiente.com

Start-date: 11.5.2007 10:17:03
Duration: 0:3:0.0
Sensitivity: -26,8
Equipment: NOR 118
Period length: 0:0:0.500

File: C:\Rilievo Turbogas 07-05-10_11\Diurno\Punto-D_diurno-spot1.NBF

Project: Valutazione Impatto Acustico Centrale Turbogas - Termoli (CB)

Parameter	Level [dB]	Parameter	Level [dB]	Percentile	Level [dB]
LAeq	59,2	LCeq	-	L 0,1	69,8
LAleq	60,1	LCFmax	-	L 1	66,8
LAFmax	70,4	LCpeak	-	L 5	61,6
LAFmin	56,6	LZeq	72,4	L 10	60,0
LCeq-LAeq	-	LZFmax	80,5	L 50	58,2
LZeq-LAeq	13,1	LZpeak	68,0	L 90	57,5
		LAF(TM5)	-	L 95	57,3
		LAI(TM5)	-	L 99	57,0

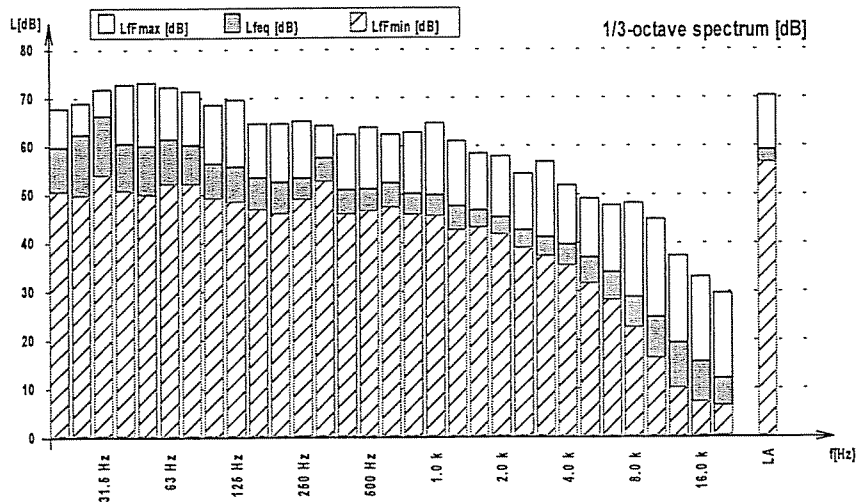
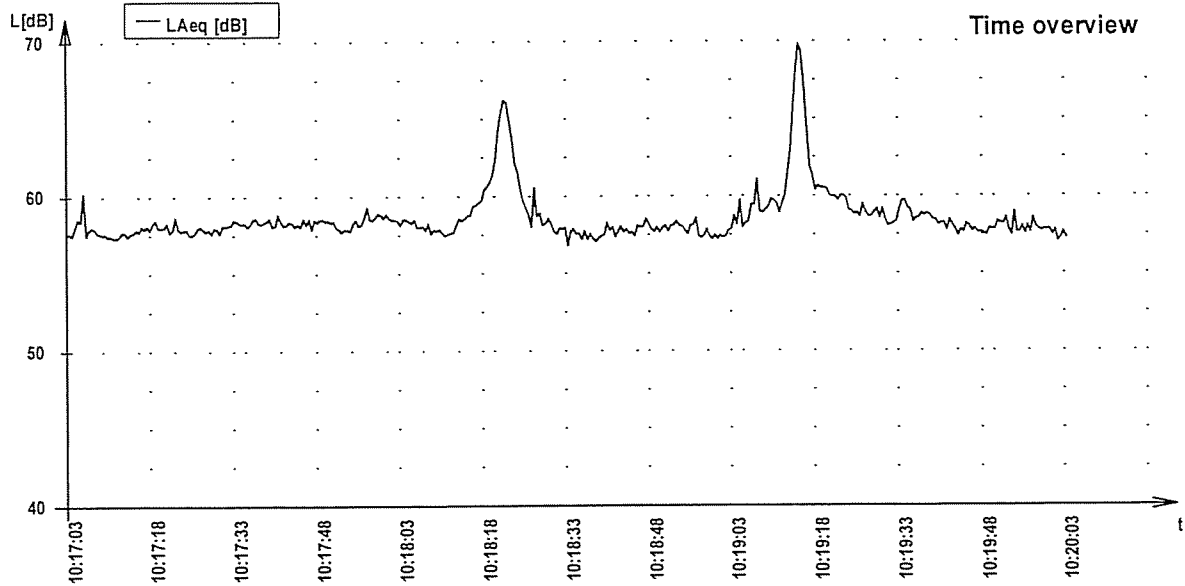
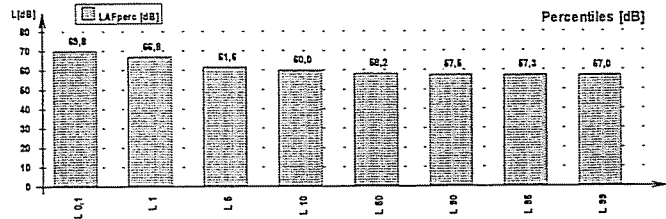

Laboratory: Isoambiente s.r.l.

Via India 36/a

86039 Termoli (CB)

Tel. +39 0875702542, Fax +39 0875704753

www.isoambiente.com

Start-date: 11.5.2007 11:37:47

Duration: 0:3:0.0

Sensitivity: -26,8

Equipment: NOR 118

Period length: 0:0:0.500

File: C:\Rilievo Turbogas 07-05-10_11\Diurno\Punto-E_diurno-spot1.NBF

Project: Valutazione Impatto Acustico Centrale Turbogas - Termoli (CB)

Parameter	Level [dB]	Parameter	Level [dB]	Percentile	Level [dB]
LAeq	63,8	LCeq	-	L 0,1	69,2
LAleq	64,3	LCFmax	-	L 1	68,7
LAFmax	69,3	LCpeak	-	L 5	66,2
LAFmin	61,3	LZeq	77,8	L 10	65,0
LCeq-LAeq	-	LZFmax	83,0	L 50	63,3
LZeq-LAeq	14,0	LZpeak	74,4	L 90	62,5
		LAF(TM5)	-	L 95	62,3
		LAI(TM5)	-	L 99	61,9

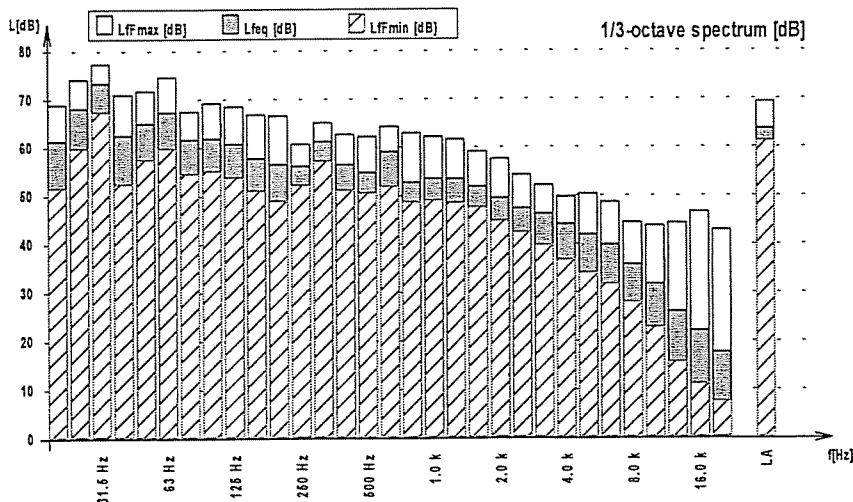
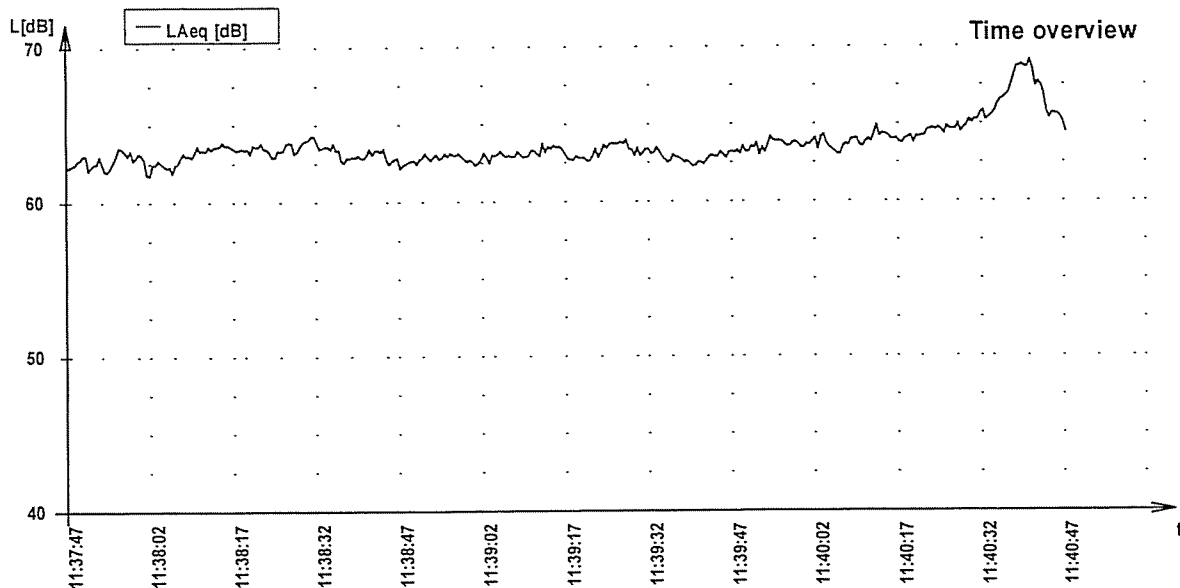
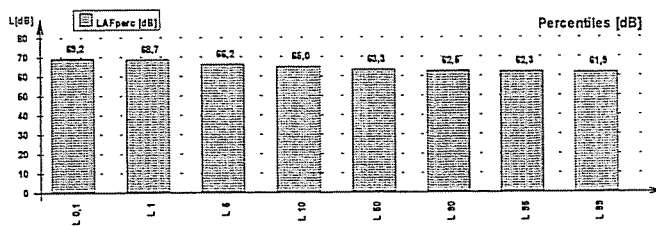

Laboratory: Isoambiente s.r.l.
Via India 36/a
86039 Termoli (CB)
Tel. +39 0875702542, Fax +39 0875704753
www.isoambiente.com

Start-date: 11.5.2007 11:33:20
Duration: 0:3:0.0
Sensitivity: -26,8
Equipment: NOR 118
Period length: 0:0:0.500

File: C:\Rilievo Turbogas 07-05-10_11\Diurno\Punto-F_diurno-spot1.NBF

Project: Valutazione Impatto Acustico Centrale Turbogas - Termoli (CB)

Parameter	Level [dB]	Parameter	Level [dB]	Percentile	Level [dB]
LAeq	65,4	LCeq	-	L 0,1	69,2
LAleq	66,4	LCFmax	-	L 1	66,6
		LCpeak	-	L 5	66,2
LAFmax	71,0	LZeq	76,6	L 10	66,0
LAFmin	63,5	LZFmax	82,6	L 50	65,4
		LZpeak	74,2	L 90	64,8
LCeq-LAeq	-	LAF(TM5)	-	L 95	64,6
LZeq-LAeq	11,2	LAI(TM5)	-	L 99	64,2

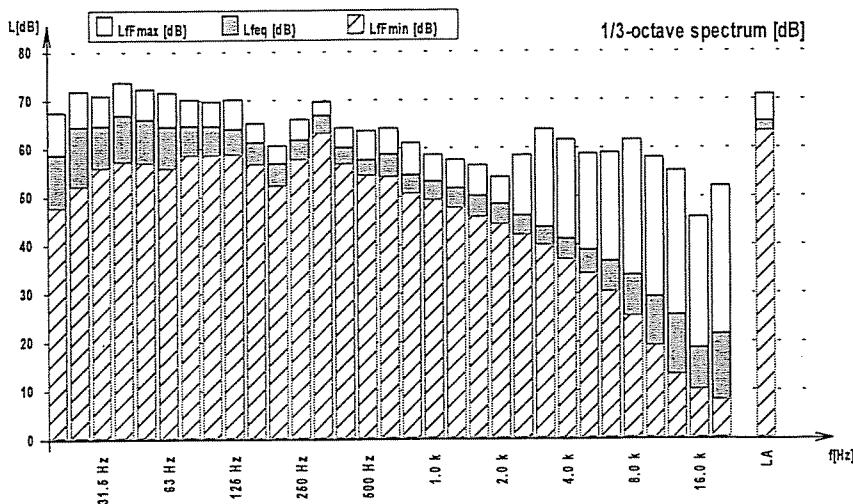
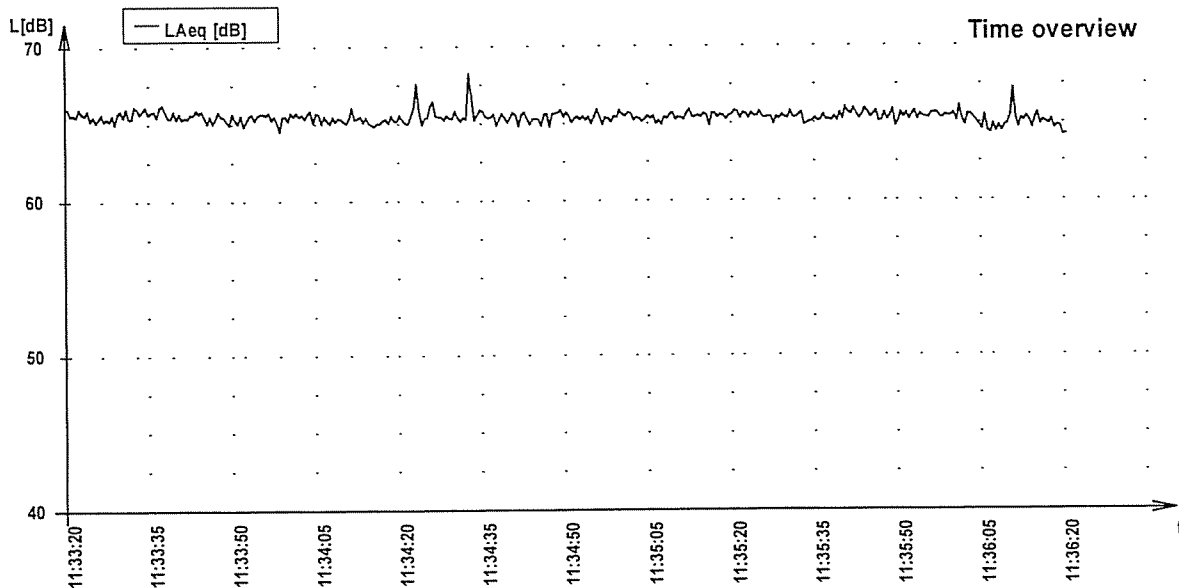
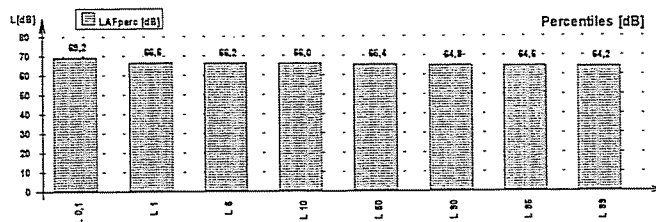

Laboratory: Isoambiente s.r.l.
Via India 36/a
86039 Termoli (CB)
Tel. +39 0875702542, Fax +39 0875704753
www.isoambiente.com

Start-date: 11.5.2007 11:29:35
Duration: 0:3:0.0
Sensitivity: -26,8
Equipment: NOR 118
Period length: 0:0:0.500

File: C:\Rilievo Turbogas 07-05-10_11\Diurno\Punto-G_diurno-spot1.NBF

Project: Valutazione Impatto Acustico Centrale Turbogas - Termoli (CB)

Parameter	Level [dB]	Parameter	Level [dB]	Percentile	Level [dB]
LAeq	62,7	LCeq	-	L 0,1	64,6
LAleq	64,0	LCFmax	-	L 1	64,2
		LCpeak	-	L 5	63,7
LAFmax	65,1	LZeq	76,5	L 10	63,5
LAFmin	60,7	LZFmax	87,3	L 50	62,6
		LZpeak	71,7	L 90	61,9
LCeq-LAeq	-	LAF(TM5)	-	L 95	61,7
LZeq-LAeq	13,8	LAI(TM5)	-	L 99	61,3

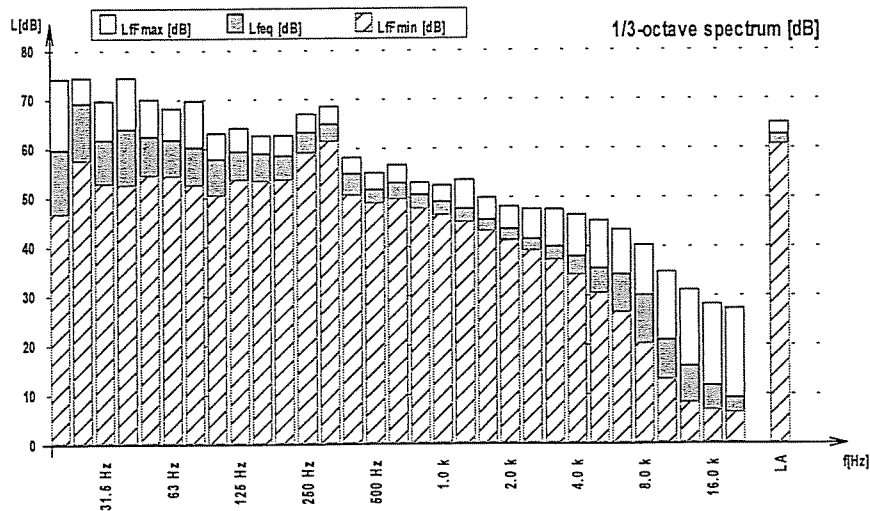
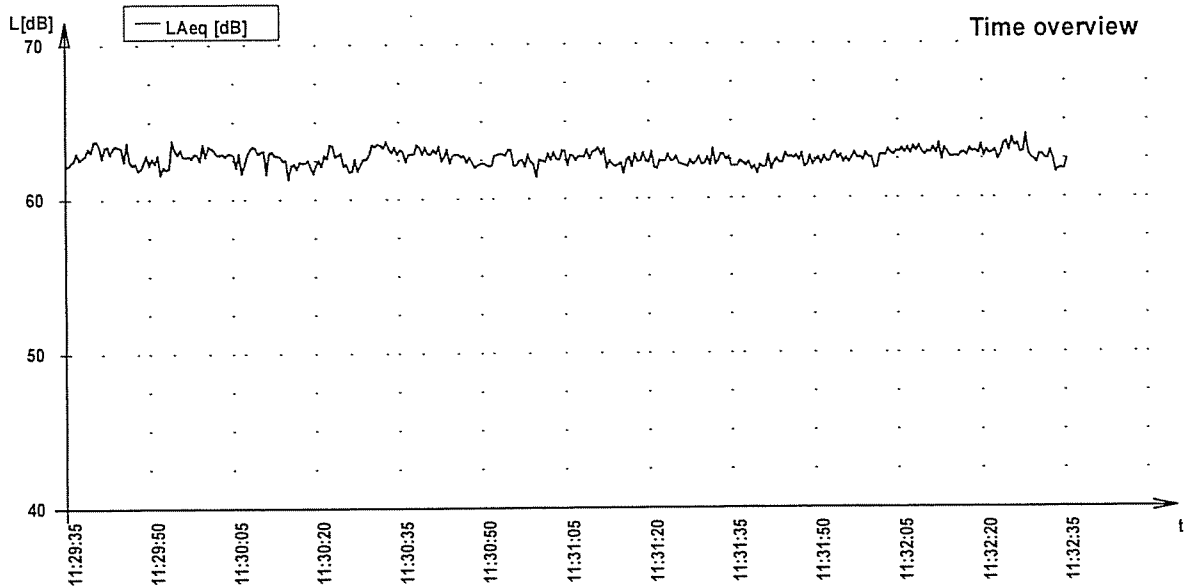
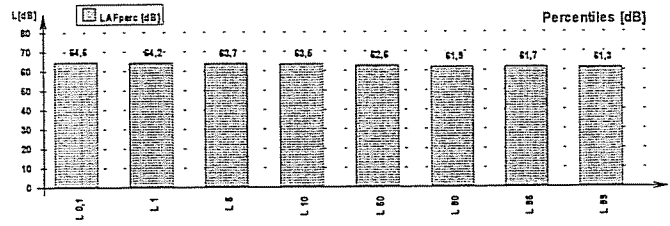

Laboratory: Isoambiente s.r.l.

Via India 36/a

86039 Termoli (CB)

Tel. +39 0875702542, Fax +39 0875704753

www.isoambiente.com

Start-date: 11.5.2007 11:23:26

Duration: 0:3:0.0

Sensitivity: -26,8

Equipment: NOR 118

Period length: 0:0:0.500

File: C:\Rlievo Turbogas 07-05-10_11\Diurno\Punto-H_diurno-spot1.NBF

Project: Valutazione Impatto Acustico Centrale Turbogas - Termoli (CB)

Parameter	Level [dB]	Parameter	Level [dB]	Percentile	Level [dB]
LAeq	55,3	LCeq	-	L 0,1	66,4
LAleq	57,6	LCFmax	-	L 1	57,0
		LCpeak	-	L 5	56,2
LAFmax	67,2	LZeq	71,4	L 10	55,9
LAFmin	53,6	LZFmax	75,1	L 50	55,1
		LZpeak	67,8	L 90	54,6
LCeq-LAeq	-	LAF(TM5)	-	L 95	54,4
LZeq-LAeq	16,1	LAI(TM5)	-	L 99	54,1

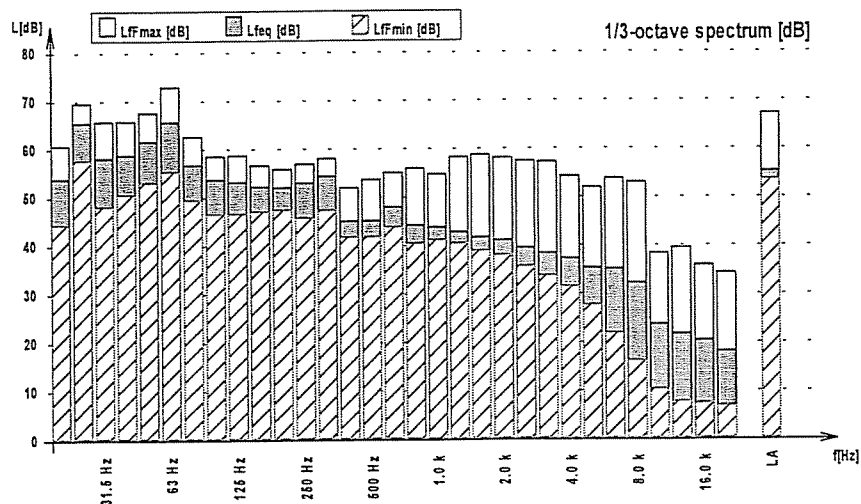
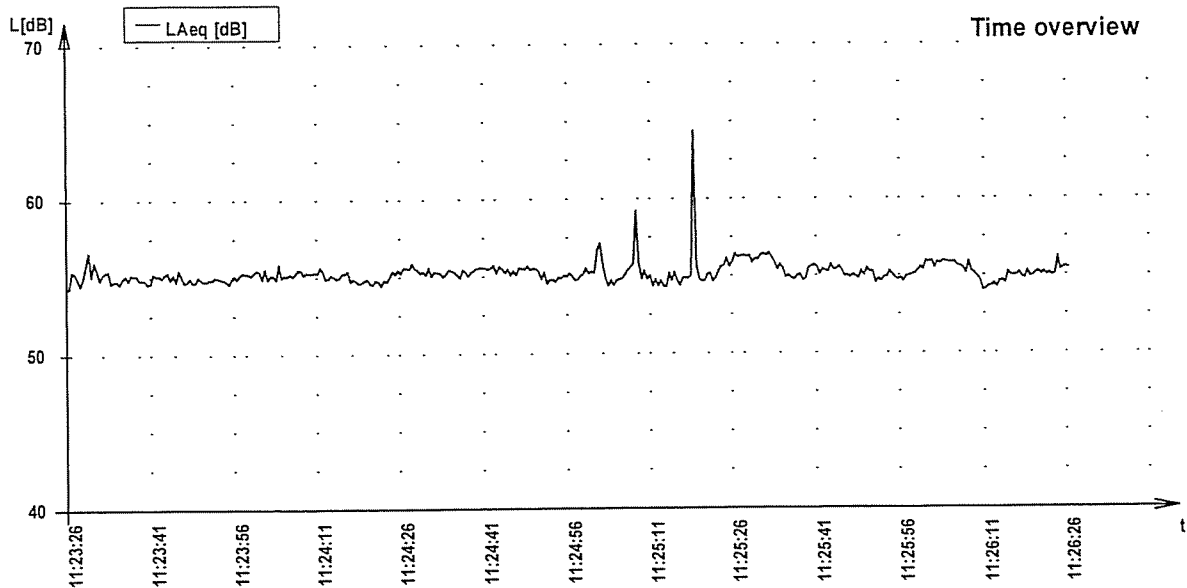
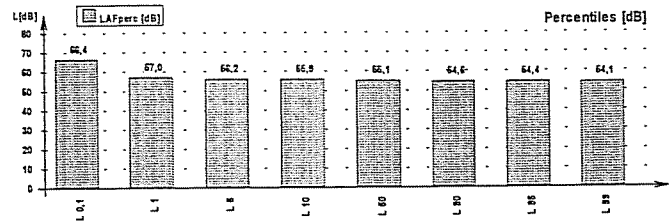

Laboratory: Isoambiente s.r.l.

Via India 36/a

86039 Termoli (CB)

Tel. +39 0875702542, Fax +39 0875704753

www.isoambiente.com

Start-date: 11.5.2007 11:19:15

Duration: 0:3:0.0

Sensitivity: -26,8

Equipment: NOR 118

Period length: 0:0:0.500

File: C:\Rilievo Turbogas 07-05-10_11\Diurno\Punto-I_diurno-spot1.NBF

Project: Valutazione Impatto Acustico Centrale Turbogas - Termoli (CB)

Parameter	Level [dB]	Parameter	Level [dB]	Percentile	Level [dB]
LAeq	47,5	LCeq	-	L 0,1	53,6
LAFmax	56,0	LCFmax	-	L 1	49,0
LAFmin	45,6	LCpeak	-	L 5	48,3
LZeig-LAeq	19,2	LZeq	66,7	L 10	48,1
		LZFmax	70,4	L 50	47,5
		LZpeak	62,3	L 90	46,6
		LAF(TM5)	-	L 95	46,4
		LAI(TM5)	-	L 99	46,1

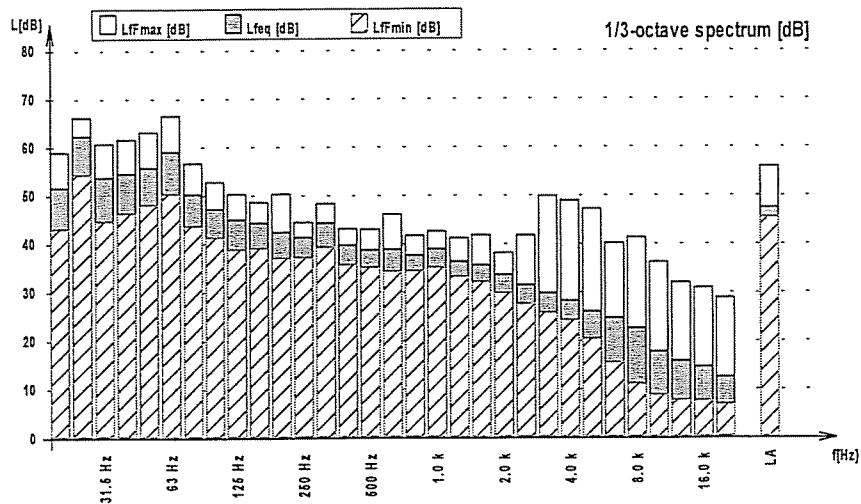
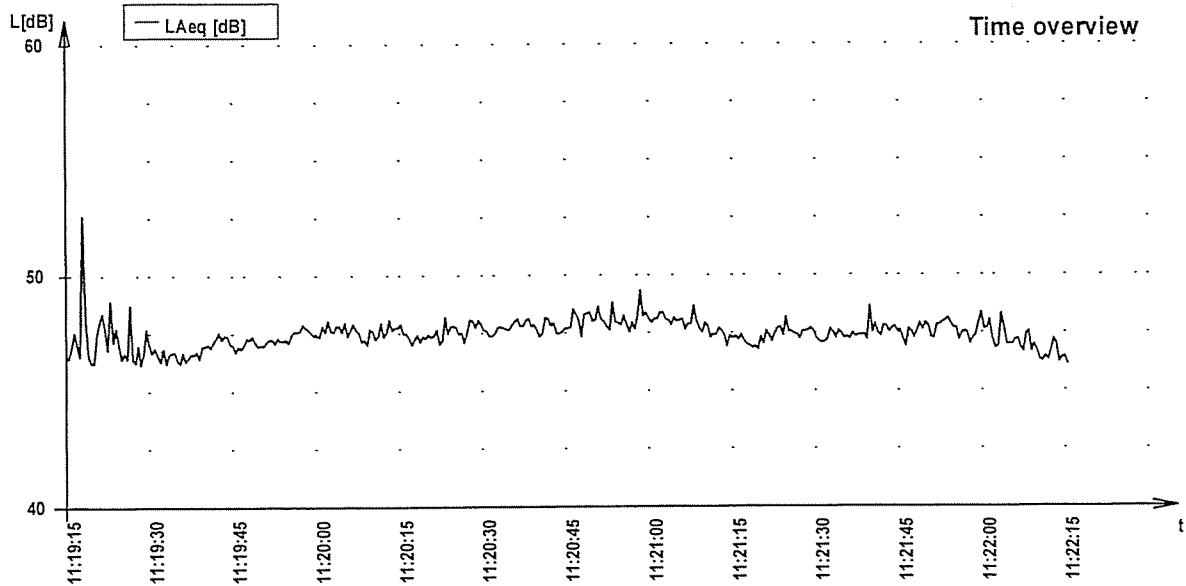
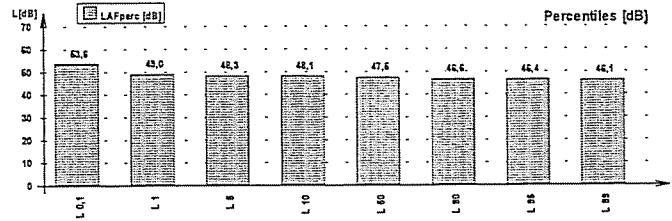

Laboratory: Isoambiente s.r.l.

Via India 36/a

86039 Termoli (CB)

Tel. +39 0875702542, Fax +39 0875704753

www.isoambiente.com

Start-date: 11.5.2007 11:14:27

Duration: 0:3:0.0

Sensitivity: -26,8

Equipment: NOR 118

Period length: 0:0:0.500

File: C:\Rlievo Turbogas 07-05-10_11\Diurno\Punto-L_diurno-spot1.NBF

Project: Valutazione Impatto Acustico Centrale Turbogas - Termoli (CB)

Parameter	Level [dB]	Parameter	Level [dB]	Percentile	Level [dB]
LAeq	51,6	LCeq	-	L 0,1	69,6
LAlaq	56,1	LCFmax	-	L 1	61,7
LAFmax	69,9	LCpeak	-	L 5	56,1
LAFmin	45,9	LZeq	66,1	L 10	52,9
LCeq-LAeq	-	LZFmax	78,7	L 50	48,2
LZeq-LAeq	14,5	LZpeak	59,4	L 90	47,0
		LAF(TM5)	-	L 95	46,9
		LAI(TM5)	-	L 99	46,5

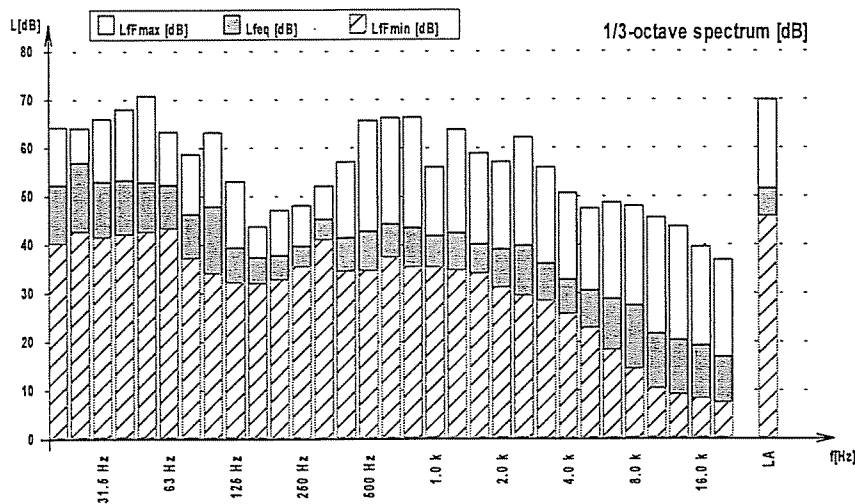
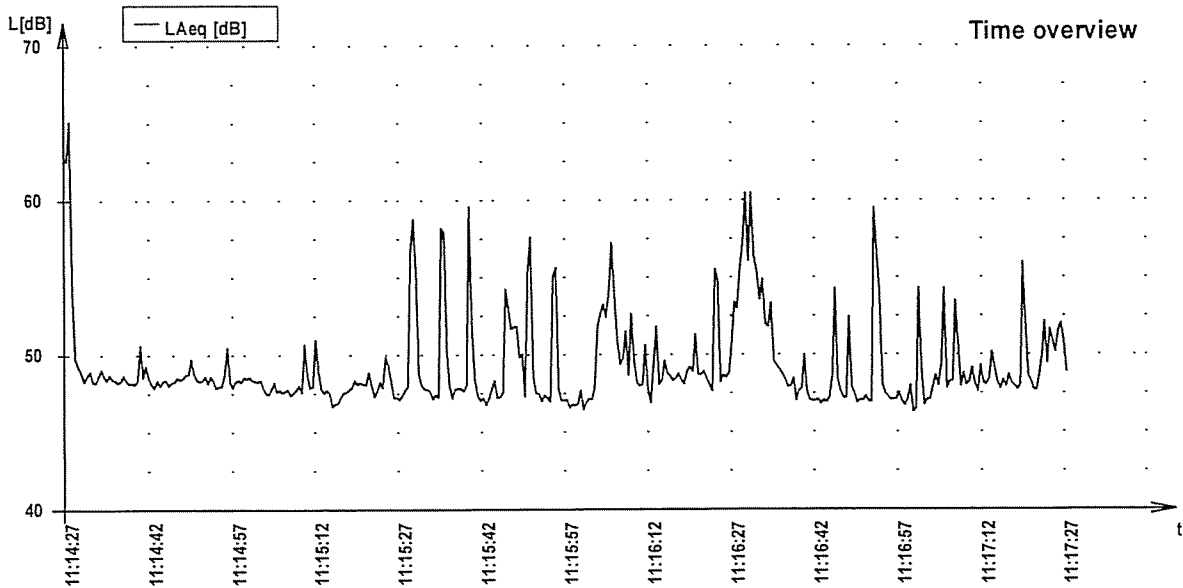
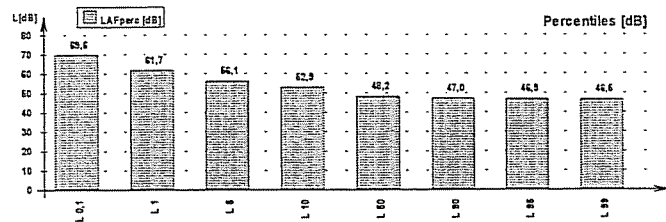

Laboratory: Isoambiente s.r.l.

Via India 36/a

86039 Termoli (CB)

Tel. +39 0875702542, Fax +39 0875704753

www.isoambiente.com

Start-date: 11.5.2007 11:08:25

Duration: 0:3:0.0

Sensitivity: -26,8

Equipment: NOR 118

Period length: 0:0:0.500

File: C:\Rilievo Turbogas 07-05-10_11\Diurno\Punto-M_diurno-spot1.NBF

Project: Valutazione Impatto Acustico Centrale Turbogas - Termoli (CB)

Parameter	Level [dB]	Parameter	Level [dB]	Percentile	Level [dB]
LAeq	41,2	LCeq	-	L 0,1	53,6
LAleq	44,0	LCFmax	-	L 1	50,4
LAFmax	56,0	LCpeak	-	L 5	47,6
LAFmin	33,1	LZeq	67,3	L 10	45,4
		LZFmax	79,8	L 50	37,1
		LZpeak	55,8	L 90	34,6
LCeq-LAeq	-	LAF(TM5)	-	L 95	34,2
LZeq-LAeq	26,2	LAI(TM5)	-	L 99	33,8

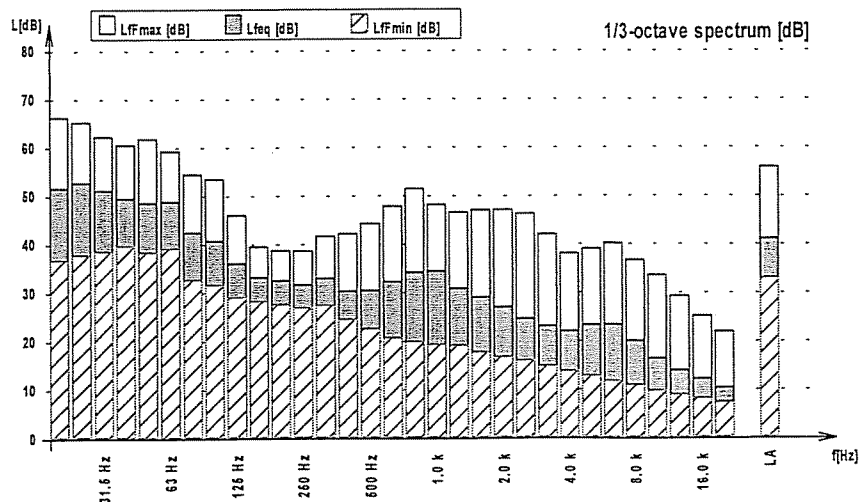
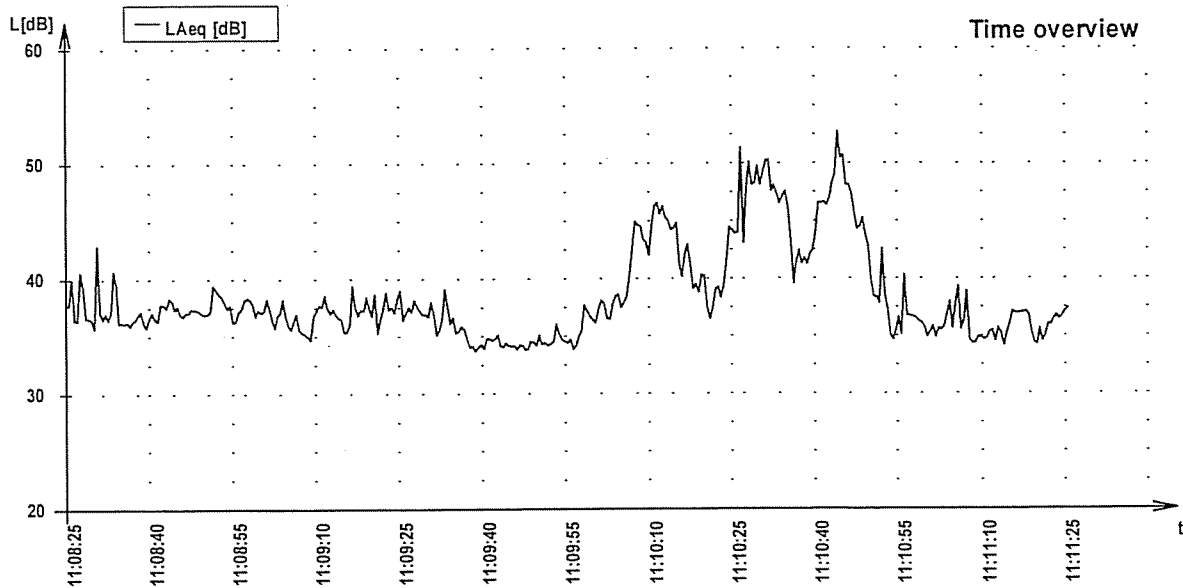
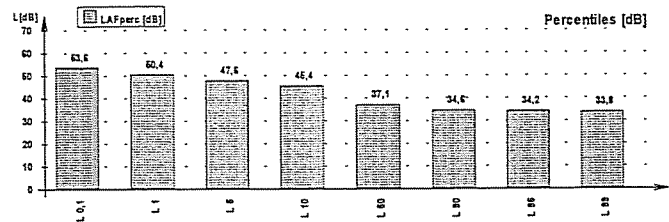

Laboratory: Isoambiente s.r.l.
Via India 36/a
86039 Termoli (CB)
Tel. +39 0875702542, Fax +39 0875704753
www.isoambiente.com

Start-date: 11.5.2007 11:00:43
Duration: 0:3:0.0
Sensitivity: -26,8
Equipment: NOR 118
Period length: 0:0:0.500

File: C:\Rilievo Turbogas 07-05-10_11\Diurno\Punto-N_diurno-spot1.NBF

Project: Valutazione Impatto Acustico Centrale Turbogas - Termoli (CB)

Parameter	Level [dB]	Parameter	Level [dB]	Percentile	Level [dB]
LAeq	36,7	LCeq	-	L 0,1	52,0
LAleq	41,4	LCFmax	-	L 1	46,3
		LCpeak	-	L 5	40,1
LAFmax	53,6	LZeq	59,1	L 10	36,9
LAFmin	32,8	LZFmax	65,8	L 50	34,6
		LZpeak	53,4	L 90	34,0
LCeq-LAeq	-	LAF(TM5)	-	L 95	33,8
LZeq-LAeq	22,4	LAI(TM5)	-	L 99	33,5

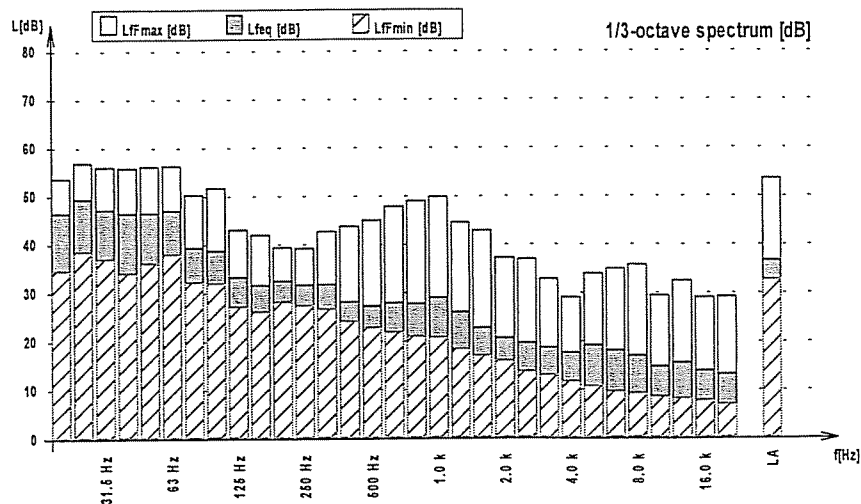
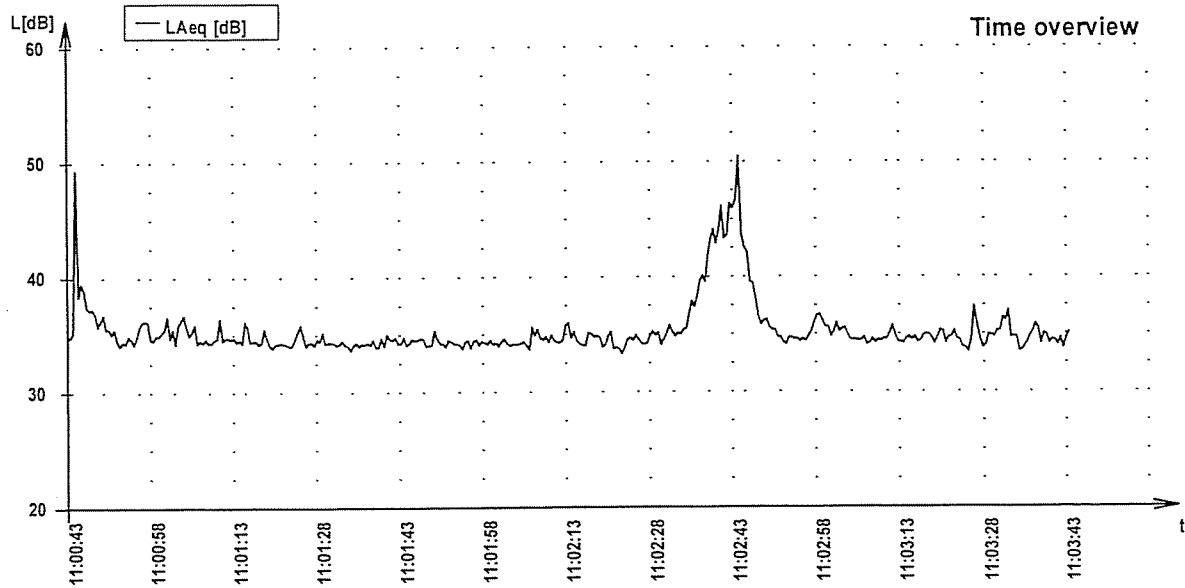
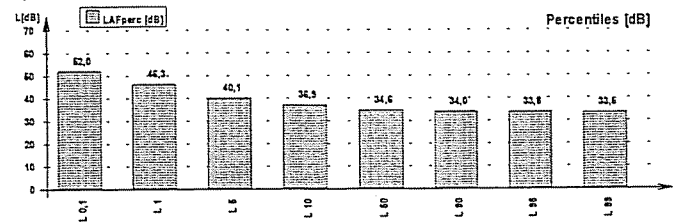

Laboratory: Isoambiente s.r.l.
Via India 36/a
86039 Termoli (CB)
Tel. +39 0875702542, Fax +39 0875704753
www.isoambiente.com

Start-date: 11.5.2007 10:54:50
Duration: 0:3:0.0
Sensitivity: -26,8
Equipment: NOR 118
Period length: 0:0:0.500

File: C:\Rilievo Turbogas 07-05-10_11\Diurno\Punto-O_diurno-spot1.NBF

Project: Valutazione Impatto Acustico Centrale Turbogas - Termoli (CB)

Parameter	Level [dB]	Parameter	Level [dB]	Percentile	Level [dB]
LAeq	48,7	LCeq	-	L 0,1	63,2
LAleq	51,3	LCFmax	-	L 1	61,1
LAFmax	64,2	LCpeak	-	L 5	54,1
LAFmin	40,7	LZeq	71,4	L 10	51,1
LCeq-LAeq	-	LZFmax	91,3	L 50	42,7
LZeq-LAeq	22,7	LZpeak	56,2	L 90	41,6
		LAF(TM5)	-	L 95	41,4
		LAI(TM5)	-	L 99	41,0

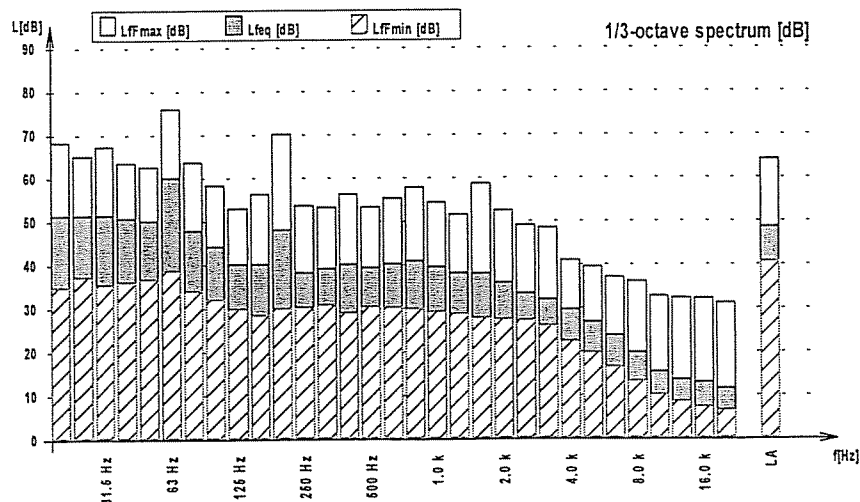
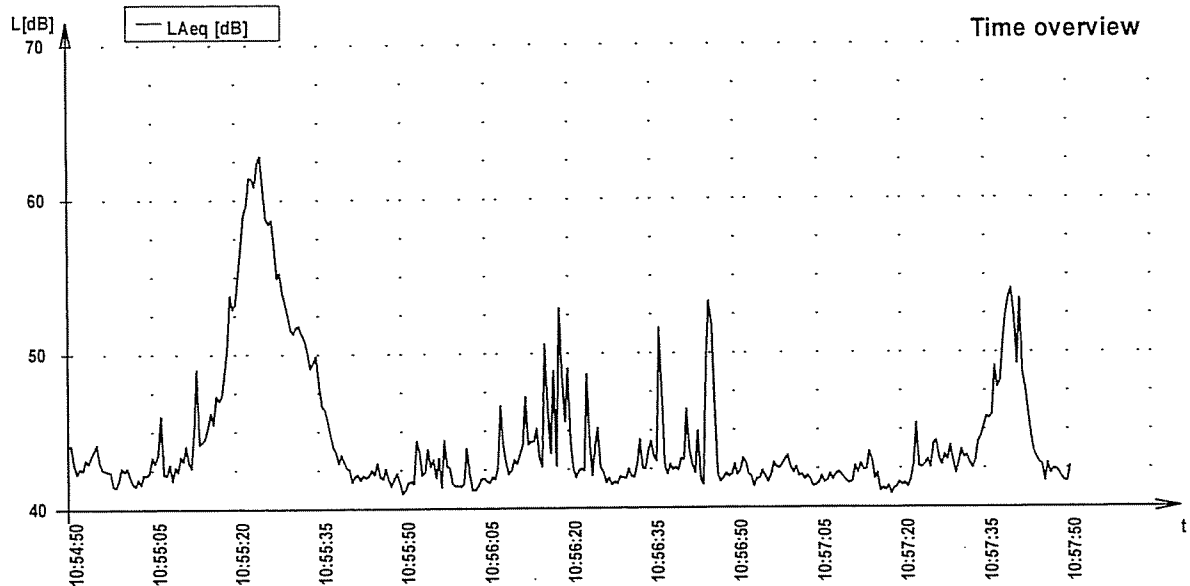
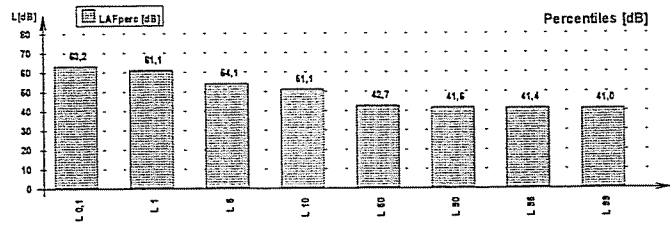

Laboratory: Isoambiente s.r.l.

Via India 36/a

86039 Termoli (CB)

Tel. +39 0875702542, Fax +39 0875704753

www.isoambiente.com

Start-date: 11.5.2007 09:40:32

Duration: 0:10:0.0

Sensitivity: -26,8

Equipment: NOR 118

Period length: 0:0:0.500

File: C:\Rilievo Turbogas 07-05-10_11\Diurno\Punto-R2_diurno-spot1.NBF

Project: Valutazione Impatto Acustico Centrale Turbogas - Termoli (CB)

Parameter	Level [dB]	Parameter	Level [dB]	Percentile	Level [dB]
L _{Aeq}	46,7	L _{Ceq}	-	L 0,1	54,4
L _{Aleq}	49,6	L _{CFmax}	-	L 1	52,3
L _{AFmax}	55,7	L _{CFpeak}	-	L 5	50,6
L _{AFmin}	41,5	L _{Zeq}	62,1	L 10	49,4
L _{Ceq-LAeq}	-	L _{ZFmax}	75,3	L 50	45,5
L _{Zeq-LAeq}	15,5	L _{ZFpeak}	55,1	L 90	43,5
		L _{AF(TM5)}	-	L 95	43,0
		L _{AI(TM5)}	-	L 99	42,2

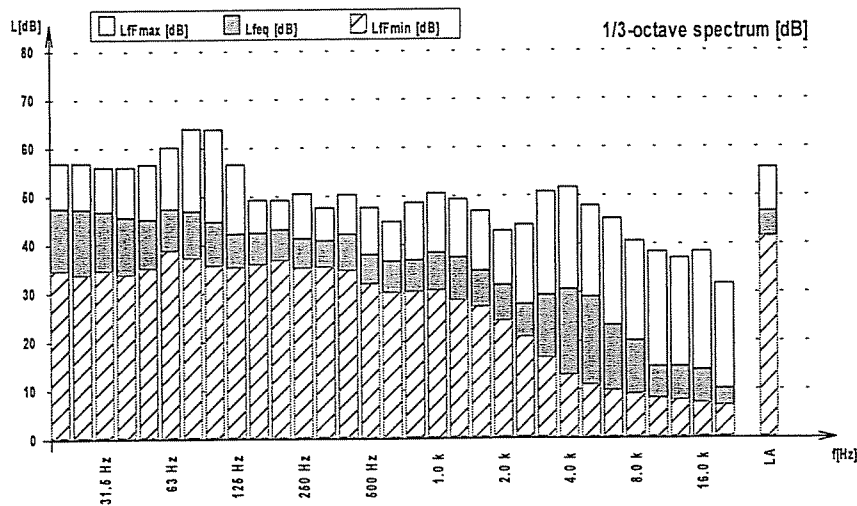
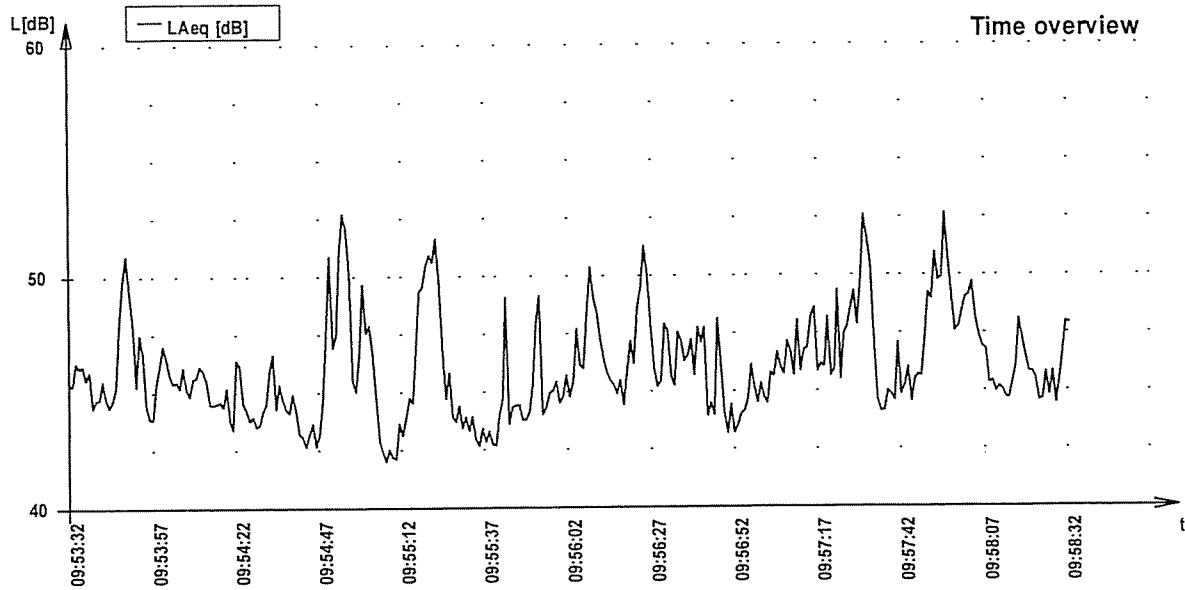
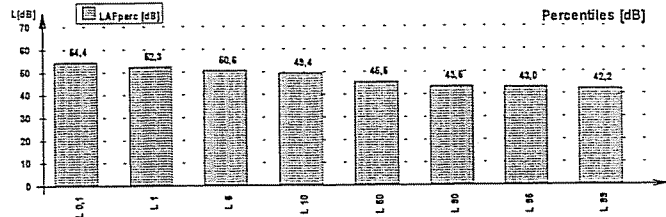

Laboratory: Isoambiente s.r.l.

Via India 36/a

86039 Termoli (CB)

Tel. +39 0875702542, Fax +39 0875704753

www.isoambiente.com

Start-date: 11.5.2007 17:53:24

Duration: 0:10:0.0

Sensitivity: -26,8

Equipment: NOR 118

Period length: 0:0:0.500

File: C:\Rlievo Turbogas 07-05-10_11\Diurno\Punto-R2_diurno-spot2.NBF

Project: Valutazione Impatto Acustico Centrale Turbogas - Termoli (CB)

Parameter	Level [dB]	Parameter	Level [dB]	Percentile	Level [dB]
L _{Aeq}	47,9	L _{Ceq}	-	L _{0,1}	60,5
L _{Aleq}	53,3	L _{CFmax}	-	L ₁	55,3
L _{AFmax}	62,5	L _{Cpeak}	-	L ₅	50,9
L _{AFmin}	41,2	L _{Zeq}	67,7	L ₁₀	50,1
L _{Ceq-L_{Aeq}}	-	L _{ZFmax}	86,9	L ₅₀	46,7
L _{Zeq-L_{Aeq}}	19,8	L _{Zpeak}	55,4	L ₉₀	43,2
		L _{AF(TM5)}	-	L ₉₅	42,6
		L _{AI(TM5)}	-	L ₉₉	41,9

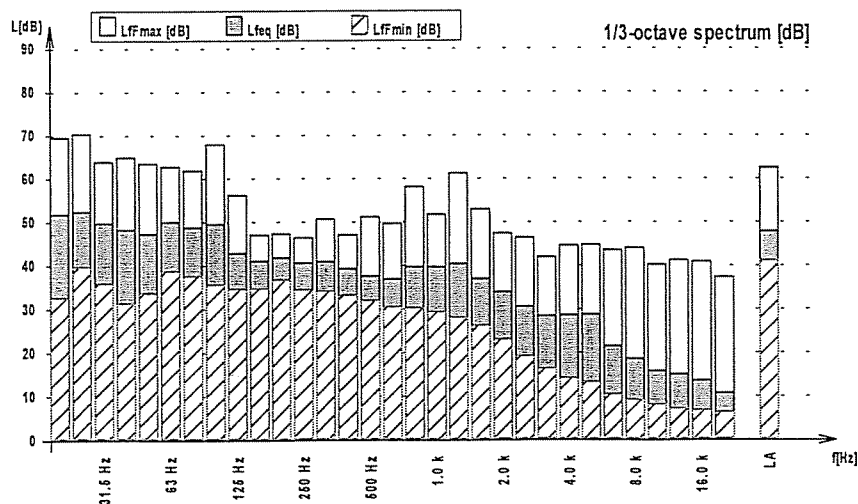
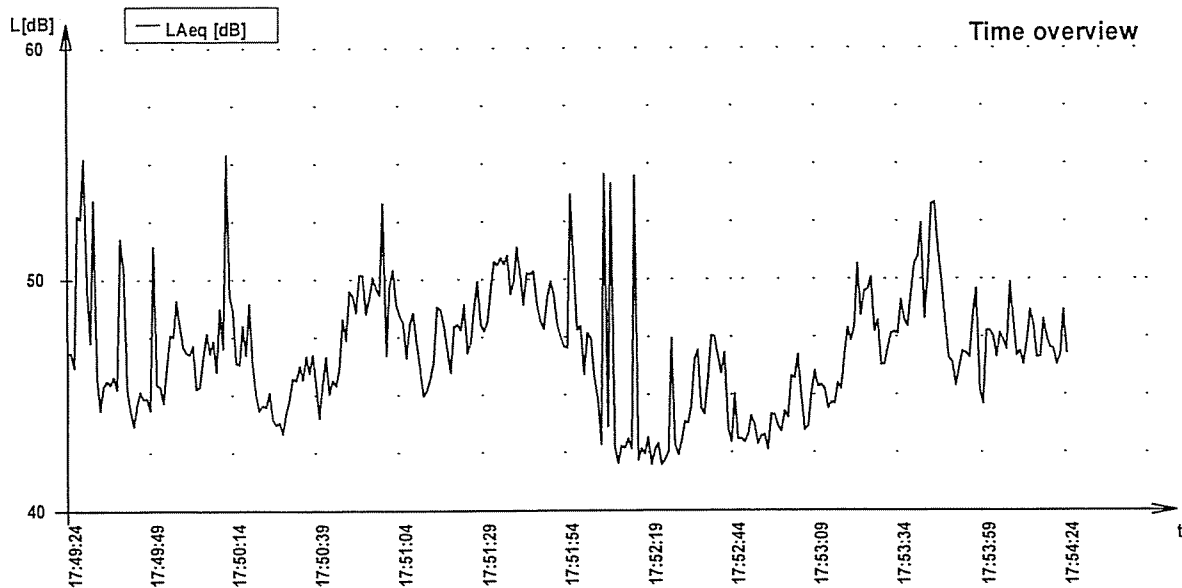
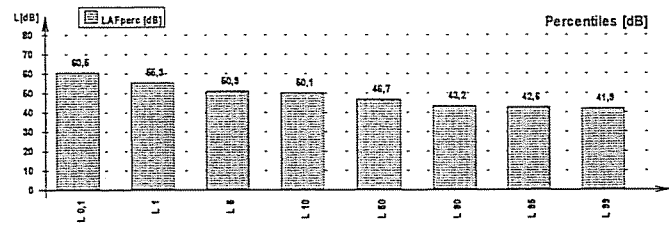

Laboratory: Isoambiente s.r.l.
Via India 36/a
86039 Termoli (CB)
Tel. +39 0875702542, Fax +39 0875704753
www.isoambiente.com

Start-date: 11.5.2007 21:48:52
Duration: 0:10:0.0
Sensitivity: -26,8
Equipment: NOR 118
Period length: 0:0:0.500

File: C:\Rilievo Turbogas 07-05-10_11\Diurno\Punto-R2_diurno-spot3.NBF

Project: Valutazione Impatto Acustico Centrale Turbogas - Termoli (CB)

Parameter	Level [dB]	Parameter	Level [dB]	Percentile	Level [dB]
LAeq	49,5	LCeq	-	L 0,1	60,4
LAleq	52,0	LCFmax	-	L 1	58,0
LAFmax	63,2	LCpeak	-	L 5	55,9
LAFmin	43,0	LZeq	59,3	L 10	53,8
		LZFmax	70,4	L 50	45,5
		LZpeak	54,7	L 90	44,0
LCeq-LAeq	-	LAF(TM5)	-	L 95	43,8
LZeq-LAeq	9,8	LA(TM5)	-	L 99	43,5

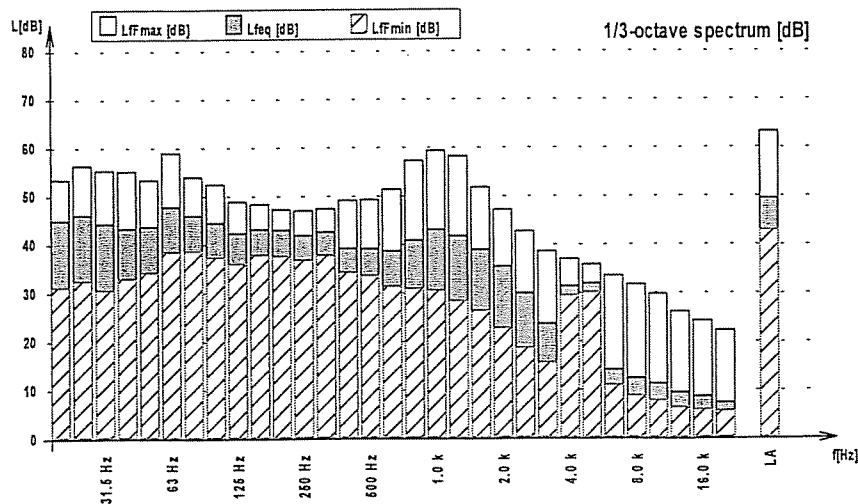
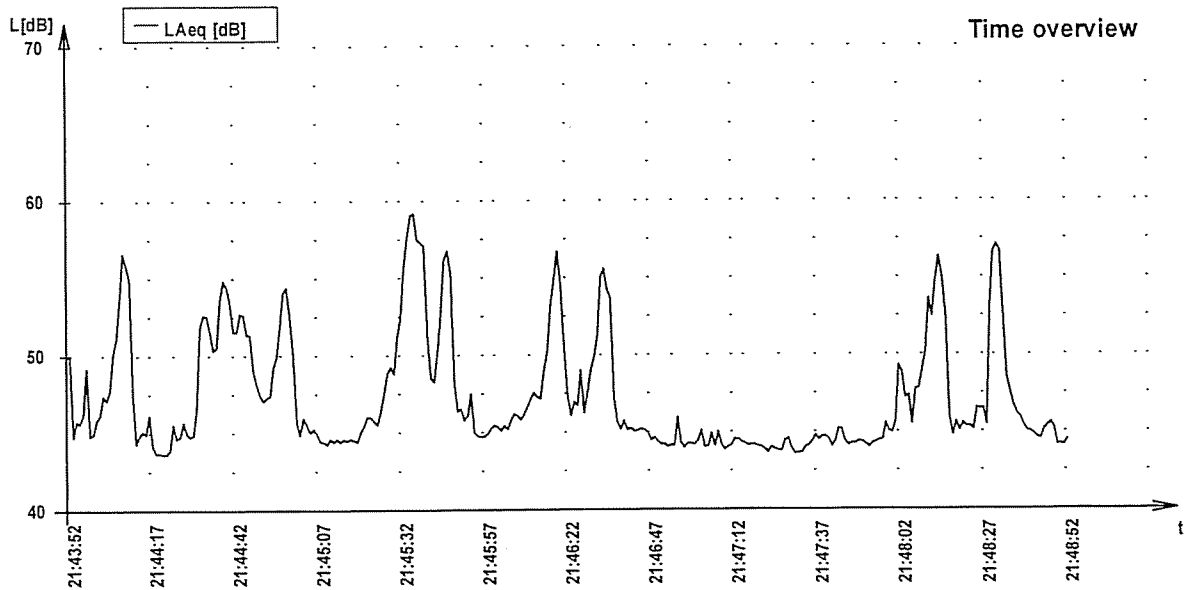
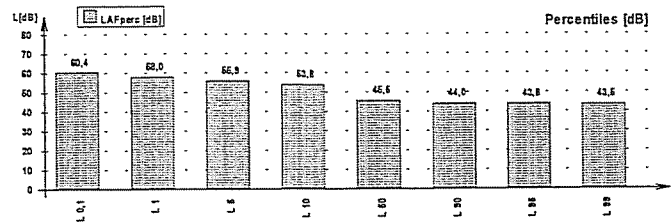

Laboratory: Isoambiente s.r.l.

Via India 36/a
86039 Termoli (CB)
Tel. +39 0875702542, Fax +39 0875704753
www.isoambiente.com

Start-date: 11.5.2007 09:24:36
Duration: 0:10:0.0
Sensitivity: -26,8
Equipment: NOR 118
Period length: 0:0:0.500

File: C:\Rlievo Turbogas 07-05-10_11\Diurno\Punto-R3_diurno-spot1.NBF

Project: Valutazione Impatto Acustico Centrale Turbogas - Termoli (CB)

Parameter	Level [dB]	Parameter	Level [dB]	Percentile	Level [dB]
LAeq	44,7	LCeq	-	L 0,1	50,3
LAlaq	45,8	LCFmax	-	L 1	48,0
LAFmax	53,1	LCpeak	-	L 5	46,6
LAFmin	41,7	LZeq	69,0	L 10	46,0
LCeq-LAeq	-	LZFmax	81,7	L 50	44,4
LZeq-LAeq	24,3	LZpeak	58,5	L 90	43,3
		LAF(TM5)	-	L 95	43,0
		LAI(TM5)	-	L 99	42,5

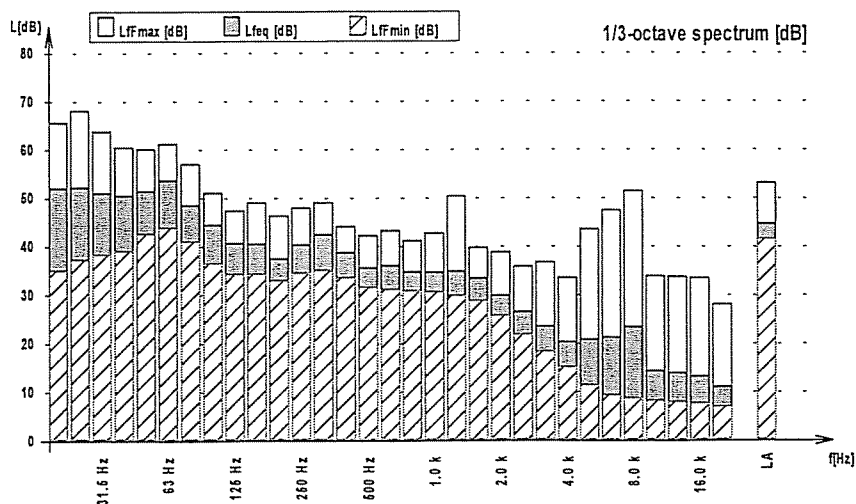
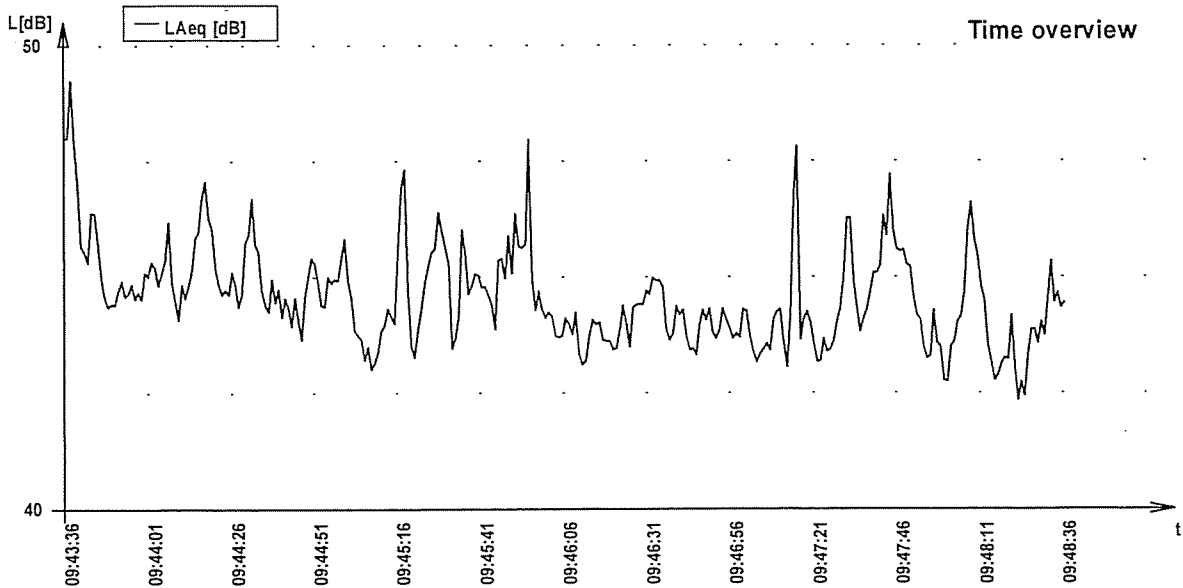
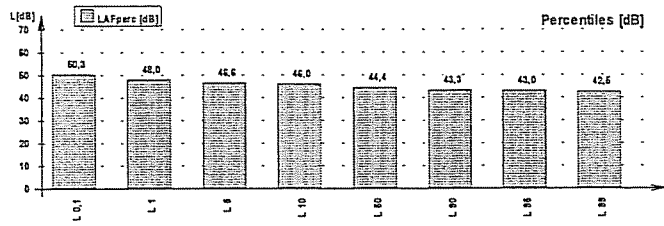

Laboratory: Isoambiente s.r.l.
Via India 36/a
86039 Termoli (CB)
Tel. +39 0875702542, Fax +39 0875704753
www.isoambiente.com

Start-date: 11.5.2007 17:38:34
Duration: 0:10:0.0
Sensitivity: -26,8
Equipment: NOR 118
Period length: 0:0:0.500

File: C:\Rlievo Turbogas 07-05-10_11\Diurno\Punto-R3_diurno-spot2.NBF

Project: Valutazione Impatto Acustico Centrale Turbogas - Termoli (CB)

Parameter	Level [dB]	Parameter	Level [dB]	Percentile	Level [dB]
LAeq	45,7	LCeq	-	L 0,1	53,6
LAFmax	64,5	LCFmax	-	L 1	49,2
LAFmin	42,6	LCpeak	-	L 5	47,5
LCeq-LAeq	-	LZeq	72,9	L 10	46,8
LZeq-LAeq	27,2	LZFmax	91,8	L 50	45,2
		LZpeak	58,6	L 90	44,1
		LAF(TM5)	-	L 95	43,9
		LAI(TM5)	-	L 99	43,4

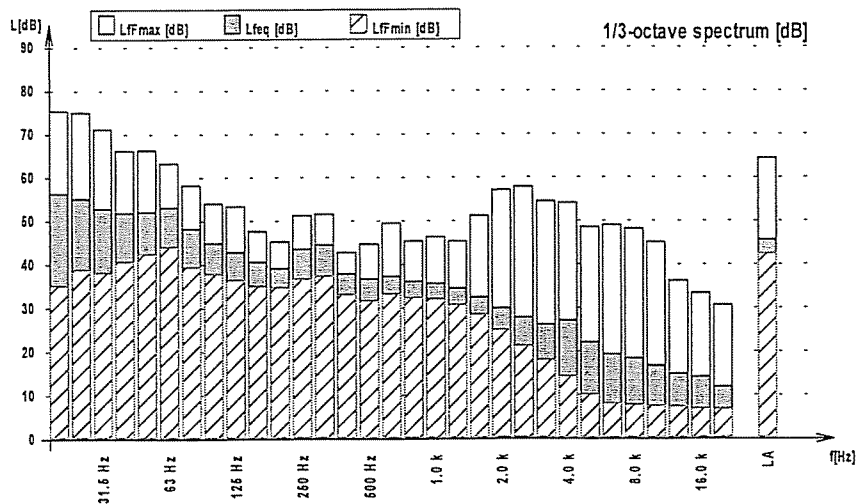
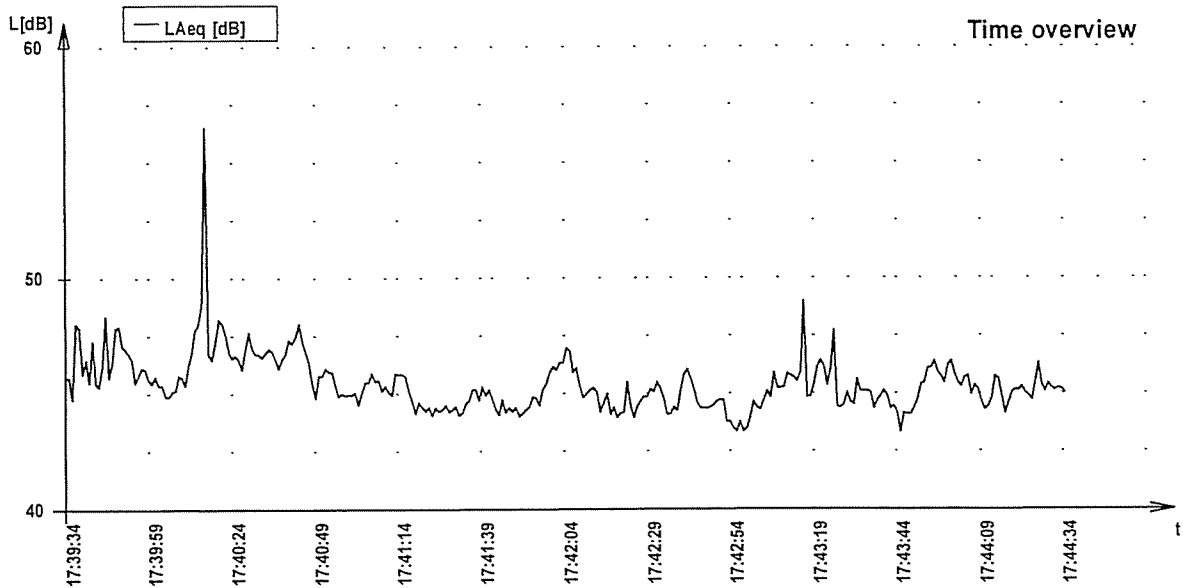
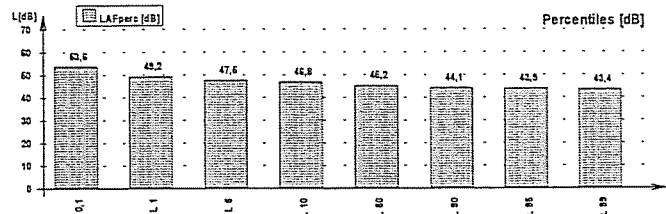

Laboratory: Isoambiente s.r.l.
Via India 36/a
86039 Termoli (CB)
Tel. +39 0875702542, Fax +39 0875704753
www.isoambiente.com

Start-date: 11.5.2007 21:36:13
Duration: 0:10:0.0
Sensitivity: -26,8
Equipment: NOR 118
Period length: 0:0:0.500

File: C:\Rlievo Turbogas 07-05-10_11\Diumo\Punto-R3_diurno-spot3.NBF

Project: Valutazione Impatto Acustico Centrale Turbogas - Termoli (CB)

Parameter	Level [dB]	Parameter	Level [dB]	Percentile	Level [dB]
LAeq	44,0	LCeq	-	L 0,1	48,0
LAlaq	50,7	LCFmax	-	L 1	46,7
LAFmax	53,9	LCpeak	-	L 5	45,4
LAFmin	41,7	LZeq	59,5	L 10	44,9
LCeq-LAeq	-	LZFmax	71,3	L 50	43,8
LZeq-LAeq	15,5	LZpeak	55,5	L 90	42,8
		LAF(TM5)	-	L 95	42,6
		LAI(TM5)	-	L 99	42,2

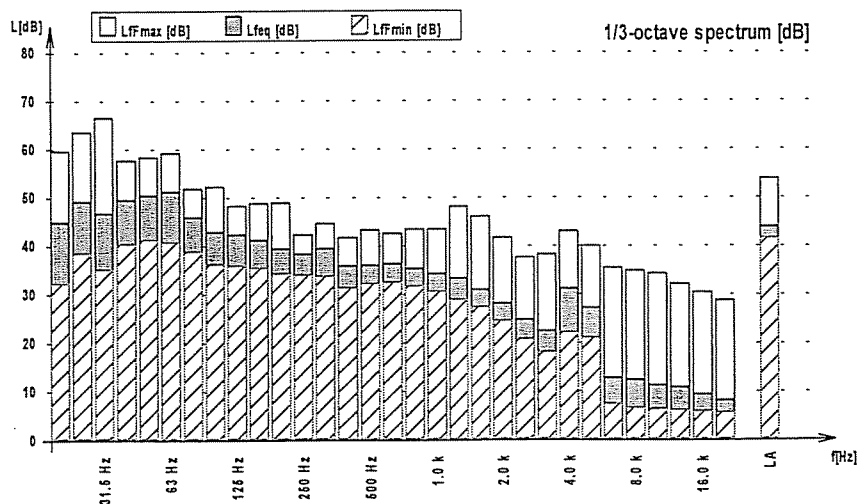
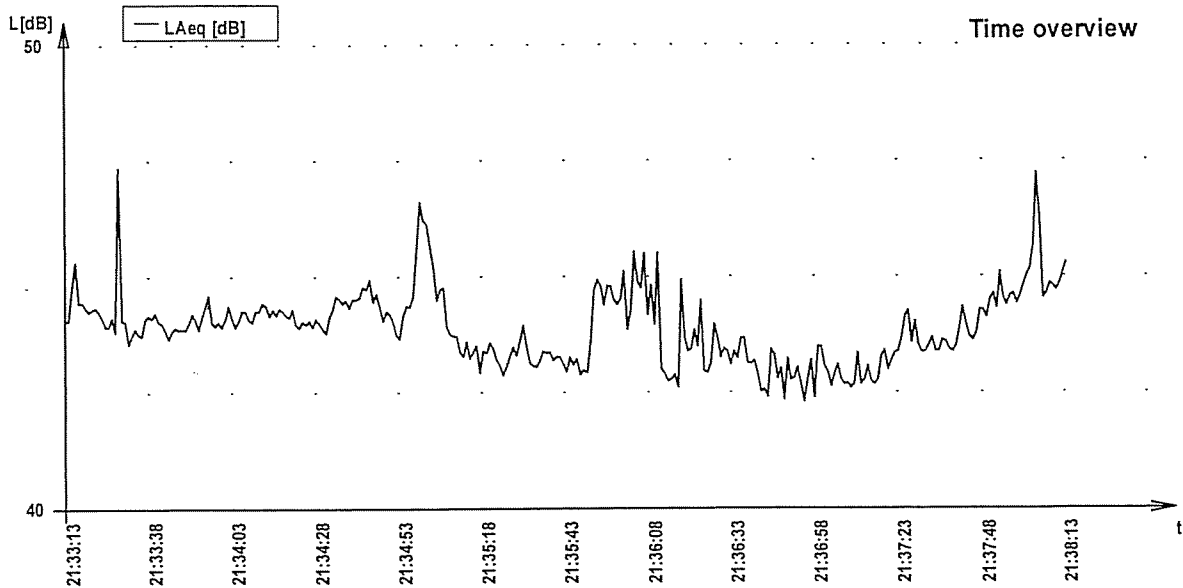
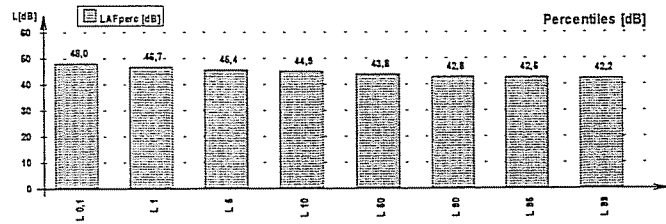

Laboratory: Isoambiente s.r.l.

Via India 36/a

86039 Termoli (CB)

Tel. +39 0875702542, Fax +39 0875704753

www.isoambiente.com

Start-date: 11.5.2007 09:12:58

Duration: 0:10:0.0

Sensitivity: -26,8

Equipment: NOR 118

Period length: 0:0:0.500

File: C:\Rlievo Turbogas 07-05-10_11\Diurno\Punto-R4_diurno-spot1.NBF

Project: Valutazione Impatto Acustico Centrale Turbogas - Termoli (CB)

Parameter	Level [dB]	Parameter	Level [dB]	Percentile	Level [dB]
LAeq	41,7	LCeq	-	L 0,1	48,4
LAleq	46,0	LCFmax	-	L 1	46,3
LAFmax	49,4	LCpeak	-	L 5	44,8
LAFmin	36,6	LZeq	72,2	L 10	43,9
LCeq-LAeq	-	LZFmax	84,4	L 50	41,1
LZeq-LAeq	30,5	LZpeak	57,4	L 90	38,8
		LAF(TM5)	-	L 95	38,3
		LAI(TM5)	-	L 99	37,5

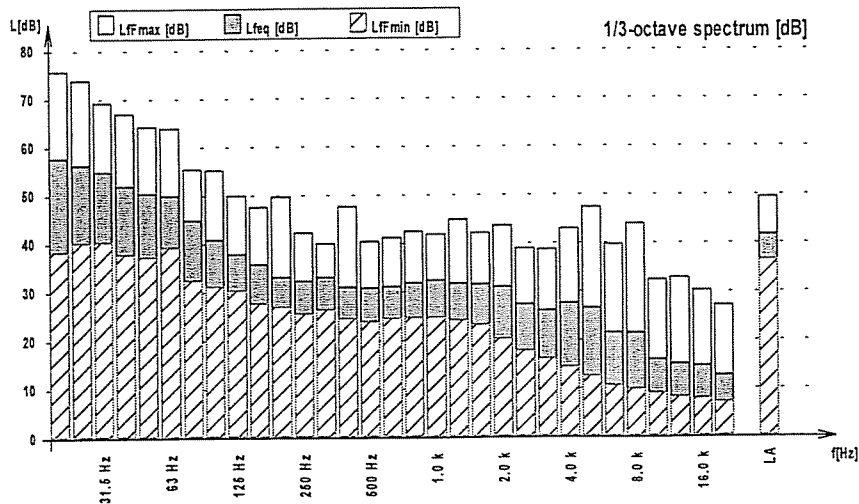
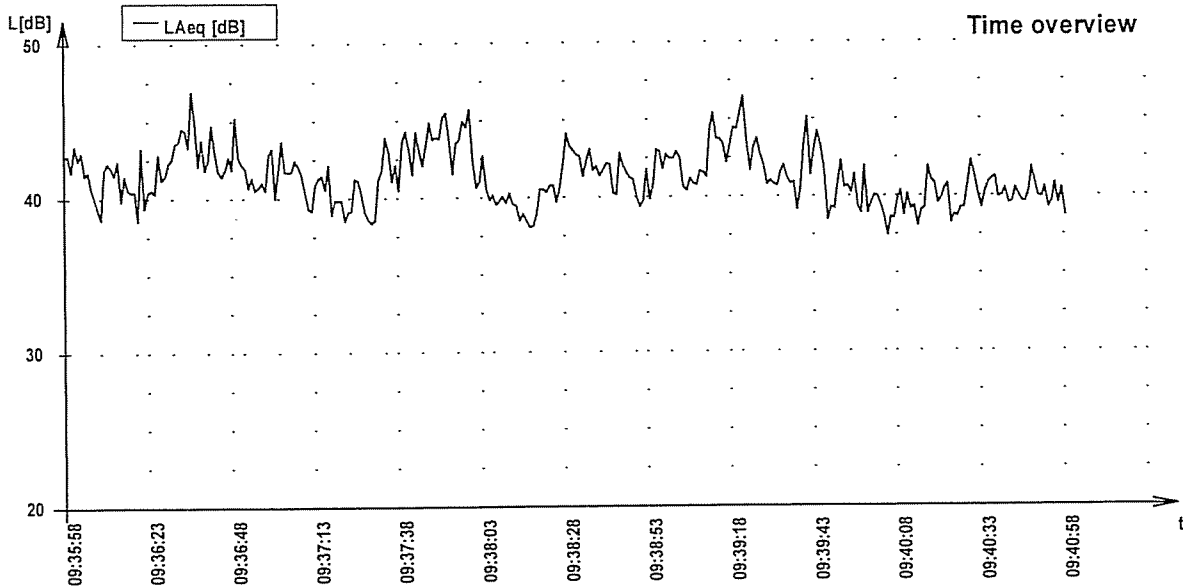
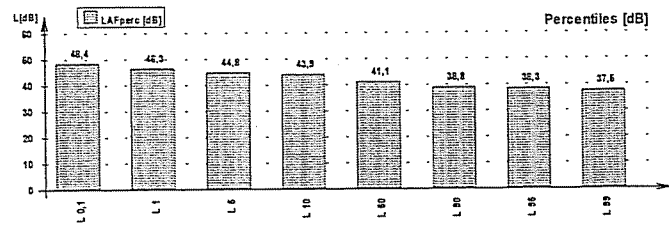

Laboratory: Isoambiente s.r.l.

Via India 36/a

86039 Termoli (CB)

Tel. +39 0875702542, Fax +39 0875704753

www.isoambiente.com

Start-date: 11.5.2007 17:25:37

Duration: 0:10:0.0

Sensitivity: -26,8

Equipment: NOR 118

Period length: 0:0:0.500

File: C:\Rilievo Turbogas 07-05-10_11\Diurno\Punto-R4_diurno-spot2.NBF

Project: Valutazione Impatto Acustico Centrale Turbogas - Termoli (CB)

Parameter	Level [dB]	Parameter	Level [dB]	Percentile	Level [dB]
LAeq	44,2	LCeq	-	L 0,1	50,0
LAlaq	51,2	LCFmax	-	L 1	47,9
LAFmax	52,2	LCpeak	-	L 5	46,4
LAFmin	40,5	LZeq	75,9	L 10	45,7
LCEq-LAeq	-	LZFmax	90,4	L 50	43,8
LZeq-LAeq	31,7	LZpeak	57,3	L 90	42,5
		LAF(TM5)	-	L 95	42,0
		LAI(TM5)	-	L 99	41,3

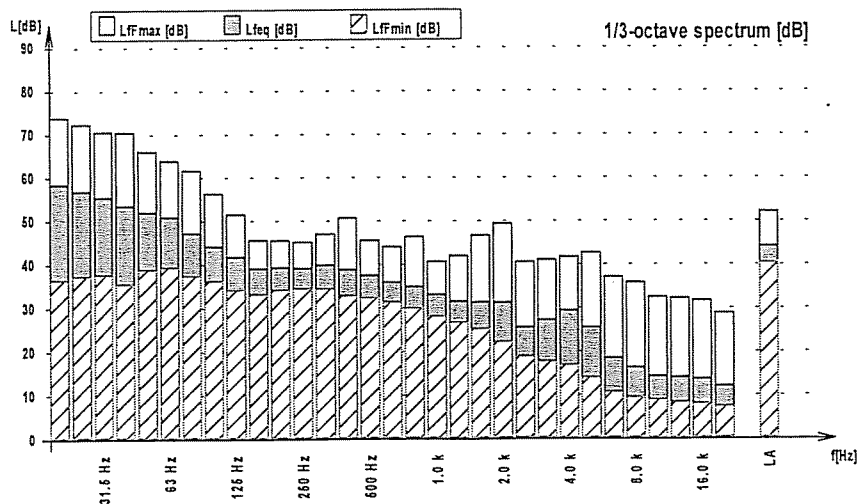
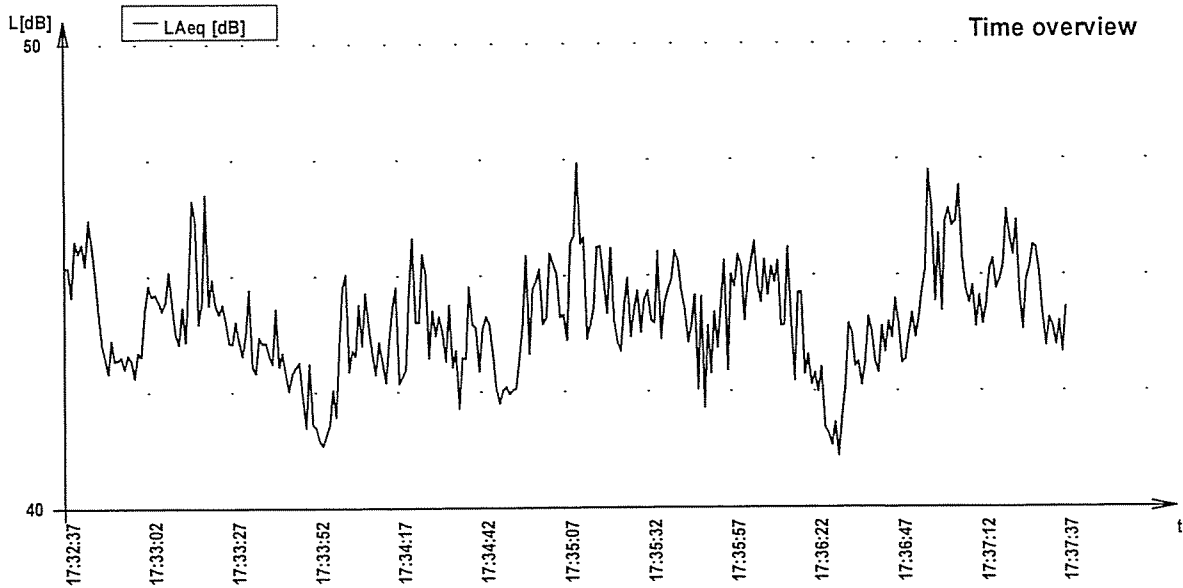
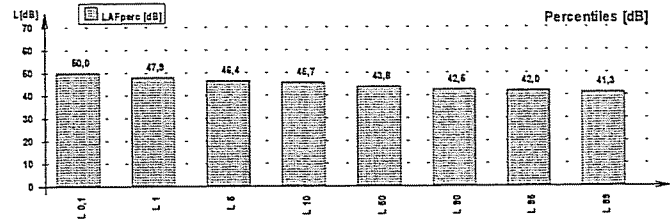

Laboratory: Isoambiente s.r.l.

Via India 36/a
86039 Termoli (CB)
Tel. +39 0875702542, Fax +39 0875704753
www.isoambiente.com

Start-date: 11.5.2007 21:23:53

Duration: 0:10:0.0

Sensitivity: -26,8

Equipment: NOR 118

Period length: 0:0:0.500

File: C:\Rlievo Turbogas 07-05-10_11\Diurno\Punto-R4_diurno-spot3.NBF

Project: Valutazione Impatto Acustico Centrale Turbogas - Termoli (CB)

Parameter	Level [dB]	Parameter	Level [dB]	Percentile	Level [dB]
LAeq	43,6	LCeq	-	L 0,1	49,4
LAFmax	50,4	LCFmax	-	L 1	47,0
LAFmin	41,0	LCpeak	-	L 5	45,8
LCeq-LAeq	-	LZeq	58,7	L 10	44,8
LZeq-LAeq	15,1	LZFmax	66,6	L 50	43,3
		LZpeak	54,5	L 90	42,3
		LAF(TM5)	-	L 95	42,1
		LAI(TM5)	-	L 99	41,7

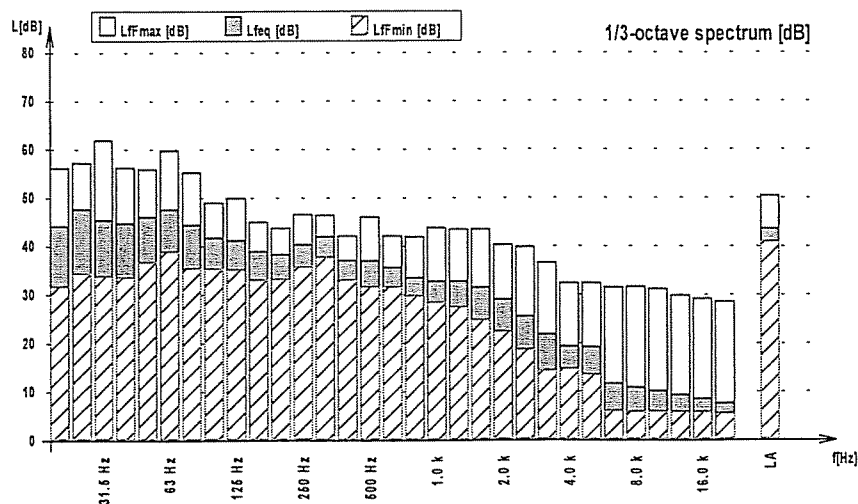
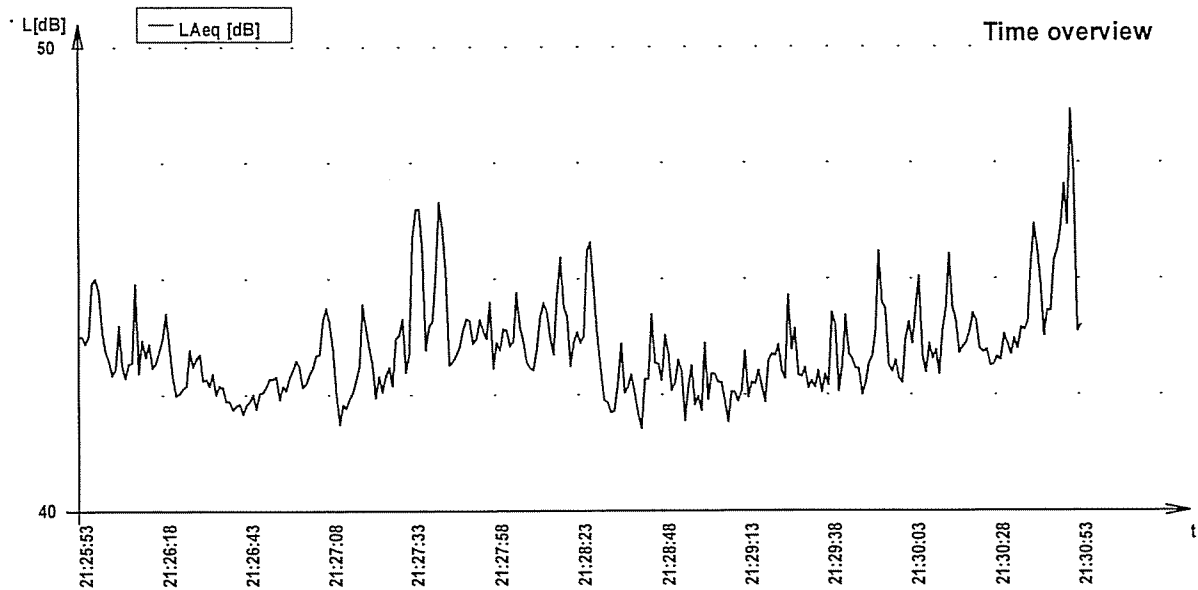
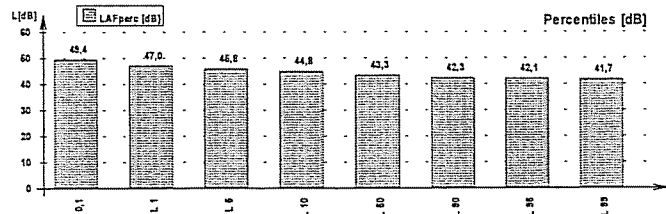

Laboratory: Isoambiente s.r.l.
Via India 36/a
86039 Termoli (CB)
Tel. +39 0875702542, Fax +39 0875704753
www.isoambiente.com

Start-date: 11.5.2007 08:59:46
Duration: 0:10:0.0
Sensitivity: -26,8
Equipment: NOR 118
Period length: 0:0:0.500

File: C:\Rilievo Turbogas 07-05-10_11\Diurno\Punto-R5_diurno-spot1.NBF

Project: Valutazione Impatto Acustico Centrale Turbogas - Termoli (CB)

Parameter	Level [dB]	Parameter	Level [dB]	Percentile	Level [dB]
LAeq	49,2	LCeq	-	L 0,1	57,3
LAleq	51,2	LCFmax	-	L 1	55,6
LAFmax	58,8	LCpeak	-	L 5	53,0
LAFmin	43,1	LZeq	75,2	L 10	51,8
LCeq-LAeq	-	LZFmax	89,1	L 50	47,8
LZeq-LAeq	26,0	LZpeak	58,1	L 90	45,7
		LAF(TM5)	-	L 95	45,2
		LAI(TM5)	-	L 99	44,1

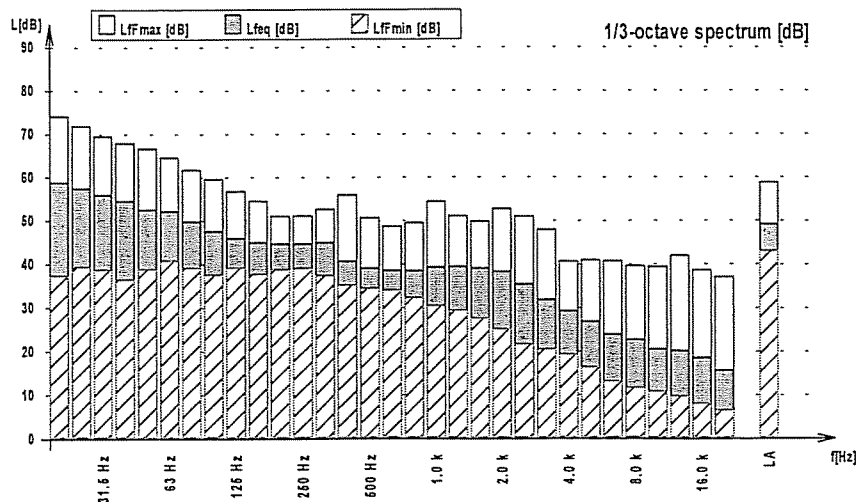
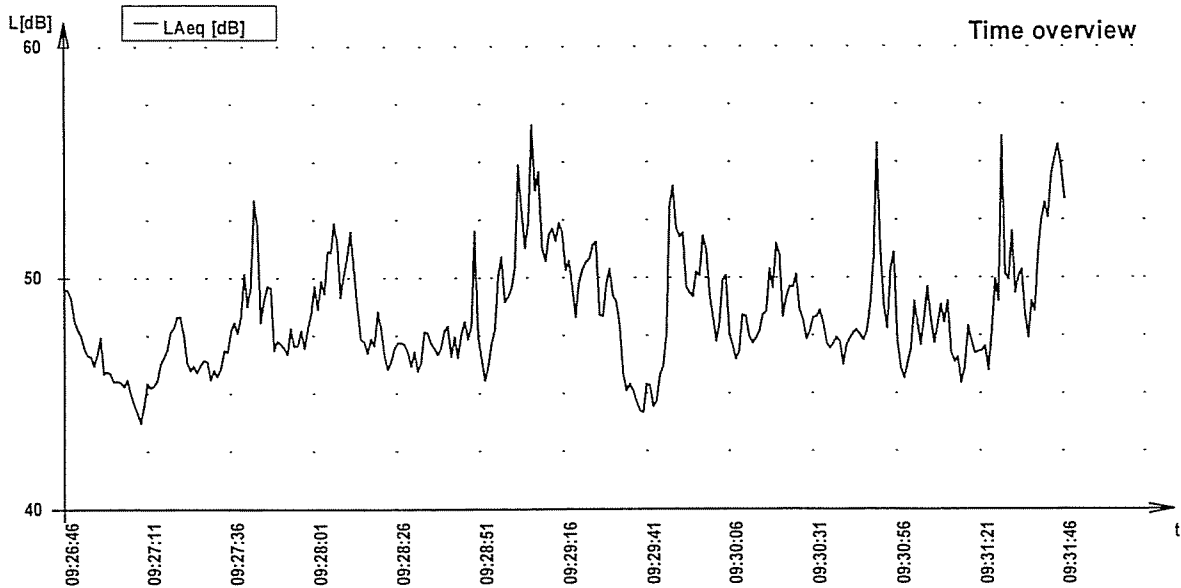
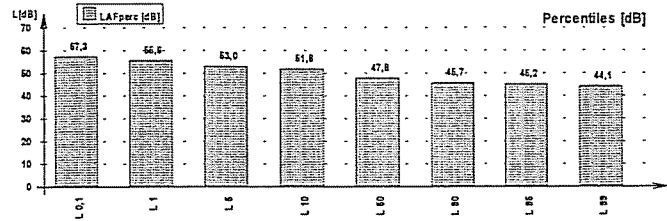

Laboratory: Isoambiente s.r.l.

Via India 36/a

86039 Termoli (CB)

Tel. +39 0875702542, Fax +39 0875704753

www.isoambiente.com

Start-date: 11.5.2007 17:12:58

Duration: 0:10:0.0

Sensitivity: -26,8

Equipment: NOR 118

Period length: 0:0:0.500

File: C:\Rilievo Turbogas 07-05-10_11\Diurno\Punto-R5_diurno-spot2.NBF

Project: Valutazione Impatto Acustico Centrale Turbogas - Termoli (CB)

Parameter	Level [dB]	Parameter	Level [dB]	Percentile	Level [dB]
L _{Aeq}	47,3	LC _{eq}	-	L 0,1	53,6
L _{AF} eq	48,9	LC _F max	-	L 1	50,7
L _{AF} max	55,6	LC _{peak}	-	L 5	49,0
L _{AF} min	44,4	LZ _{eq}	73,8	L 10	48,5
LC _{eq} -L _{Aeq}	-	LZ _F max	88,3	L 50	47,0
LZ _{eq} -L _{Aeq}	26,5	LZ _{peak}	56,3	L 90	45,9
		LAF(TM5)	-	L 95	45,6
		LAI(TM5)	-	L 99	45,1

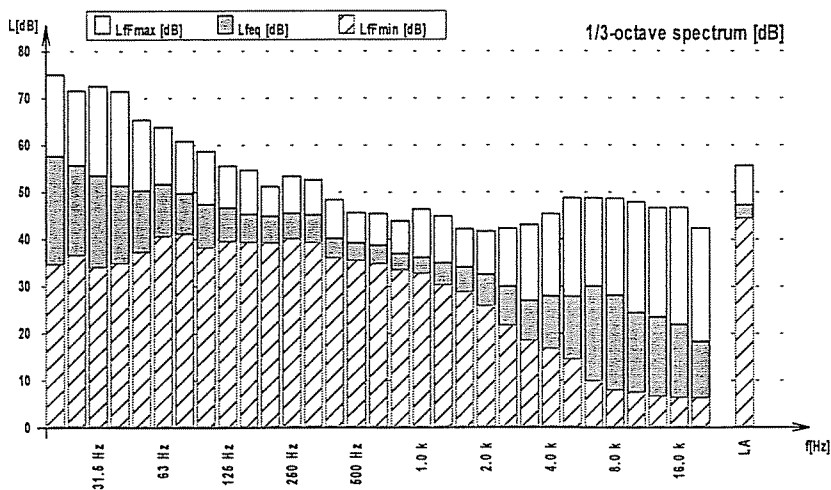
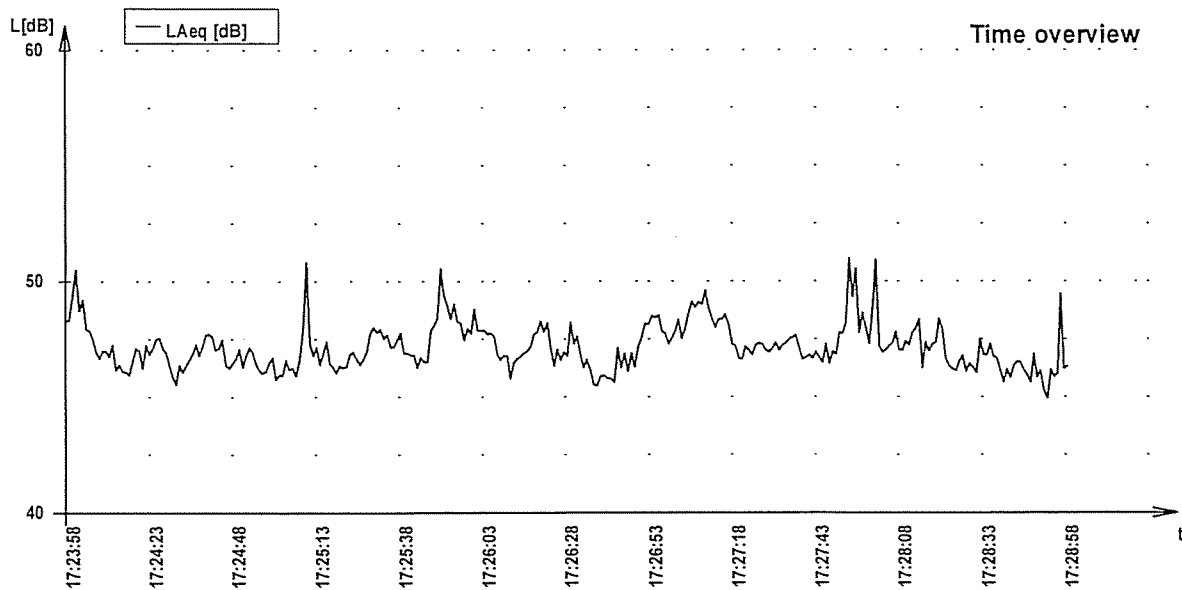
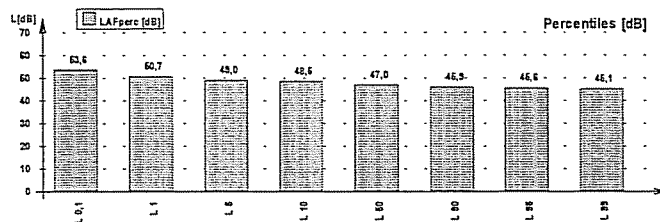

Laboratory: Isoambiente s.r.l.

Via India 36/a
86039 Termoli (CB)
Tel. +39 0875702542, Fax +39 0875704753
www.isoambiente.com

Start-date: 11.5.2007 21:10:20
Duration: 0:10:0.0
Sensitivity: -26,8
Equipment: NOR 118
Period length: 0:0:0.500

File: C:\Rilievo Turbogas 07-05-10_11\Diurno\Punto-R5_diurno-spot3.NBF

Project: Valutazione Impatto Acustico Centrale Turbogas - Termoli (CB)

Parameter	Level [dB]	Parameter	Level [dB]	Percentile	Level [dB]
LAeq	51,0	LCeq	-	L 0,1	63,2
LAleq	52,6	LCFmax	-	L 1	60,5
LAFmax	63,7	LCpeak	-	L 5	55,4
LAFmin	44,7	LZeq	65,3	L 10	53,9
LCEq-LAeq	-	LZFmax	79,0	L 50	48,2
LZeq-LAeq	14,3	LZpeak	57,9	L 90	46,0
		LAF(TM5)	-	L 95	45,7
		LAI(TM5)	-	L 99	45,3

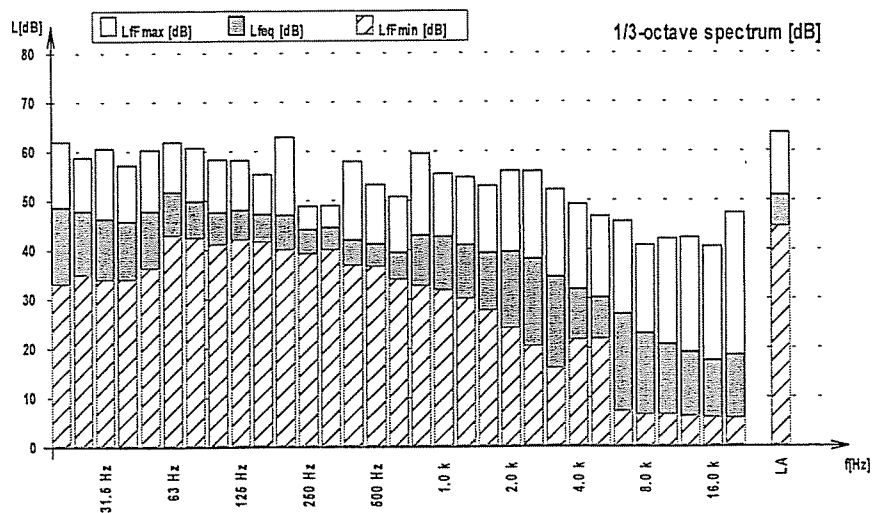
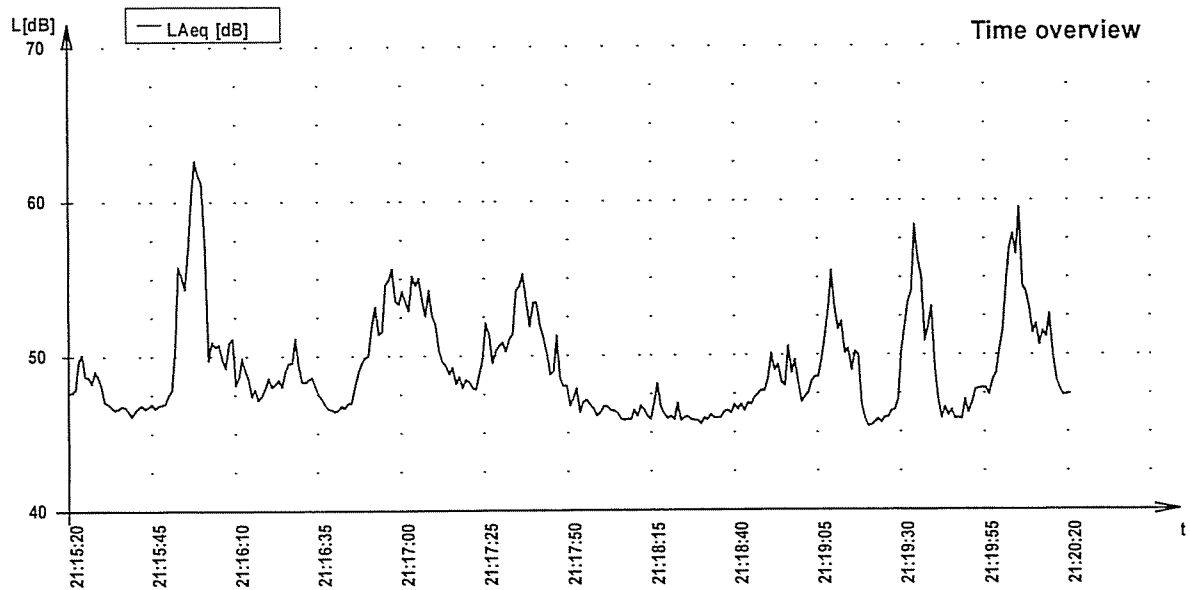
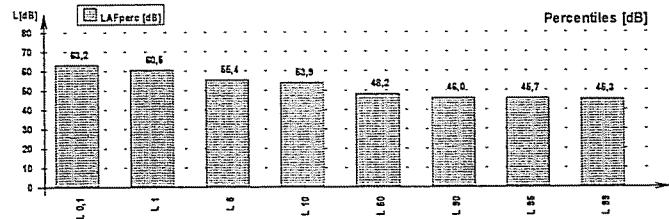

Laboratory: Isoambiente s.r.l.
Via India 36/a
86039 Termoli (CB)
Tel. +39 0875702542, Fax +39 0875704753
www.isoambiente.com

Start-date: 11.5.2007 08:45:15
Duration: 0:10:0.0
Sensitivity: -26,8
Equipment: NOR 118
Period length: 0:0:0.500

File: C:\Rlievo Turbogas 07-05-10_11\Diurno\Punto-R6_diurno-spot1.NBF

Project: Valutazione Impatto Acustico Centrale Turbogas - Termoli (CB)

Parameter	Level [dB]	Parameter	Level [dB]	Percentile	Level [dB]
L _{Aeq}	47,5	L _{Ceq}	-	L 0,1	52,8
L _{AFmax}	54,6	L _{CFmax}	-	L 1	51,2
L _{AFmin}	44,5	L _{Cpeak}	-	L 5	49,2
L _{Ceq-L_{Aeq}}	-	L _{Zeq}	63,4	L 10	48,7
L _{Zeq-L_{Aeq}}	15,9	L _{ZFmax}	81,2	L 50	47,3
		L _{Zpeak}	57,3	L 90	45,9
		L _{AF(TM5)}	-	L 95	45,6
		L _{AI(TM5)}	-	L 99	45,2

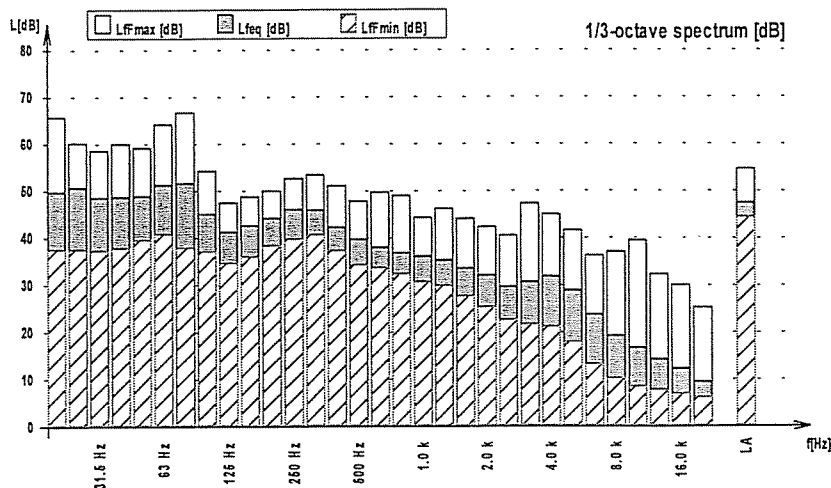
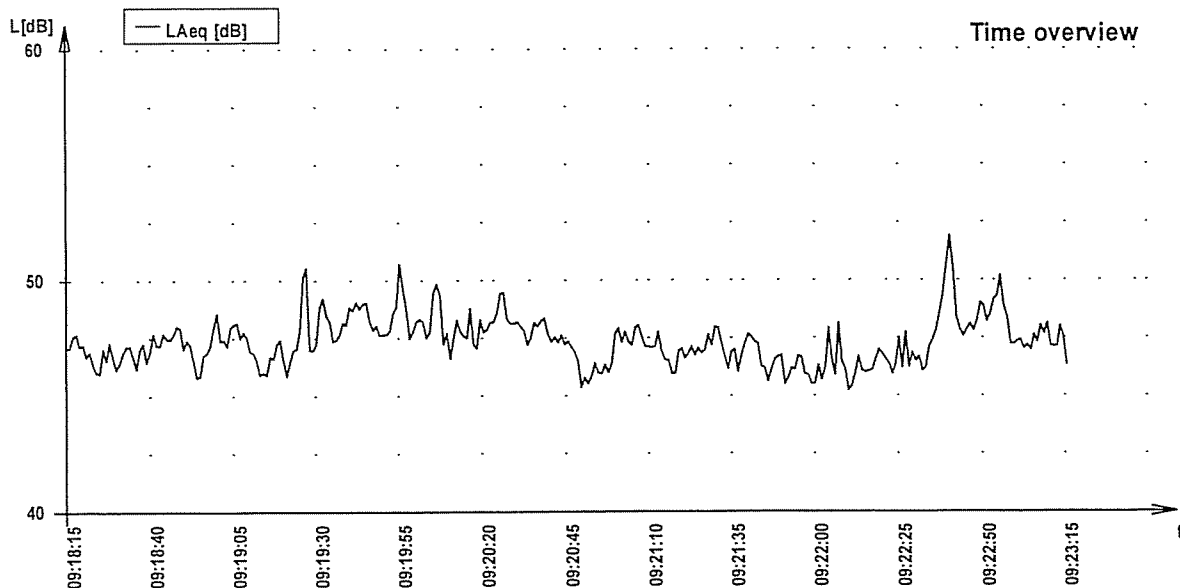
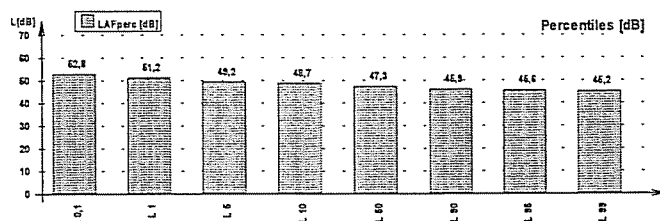

Laboratory: Isoambiente s.r.l.
Via India 36/a
86039 Termoli (CB)
Tel. +39 0875702542, Fax +39 0875704753
www.isoambiente.com

Start-date: 11.5.2007 17:00:07
Duration: 0:10:0.0
Sensitivity: -26,8
Equipment: NOR 118
Period length: 0:0:0.500

File: C:\Rilievo Turbogas 07-05-10_11\Diurno\Punto-R6_diurno-spot2.NBF

Project: Valutazione Impatto Acustico Centrale Turbogas - Termoli (CB)

Parameter	Level [dB]	Parameter	Level [dB]	Percentile	Level [dB]
L _{Aeq}	47,7	L _{Ceq}	-	L 0,1	56,2
L _{Aleq}	50,2	L _{CFmax}	-	L 1	50,8
L _{AFmax}	58,9	L _{CFpeak}	-	L 5	49,3
L _{AFmin}	44,8	L _{Zeq}	67,8	L 10	48,9
L _{Ceq-LAeq}	-	L _{ZFmax}	84,7	L 50	47,5
L _{Zeq-LAeq}	20,0	L _{Zpeak}	57,8	L 90	46,3
		L _{AF(TM5)}	-	L 95	46,0
		L _{AI(TM5)}	-	L 99	45,6

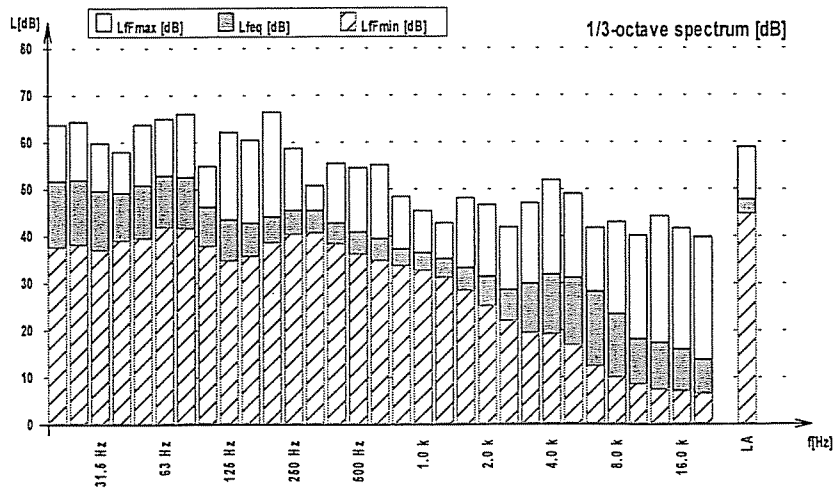
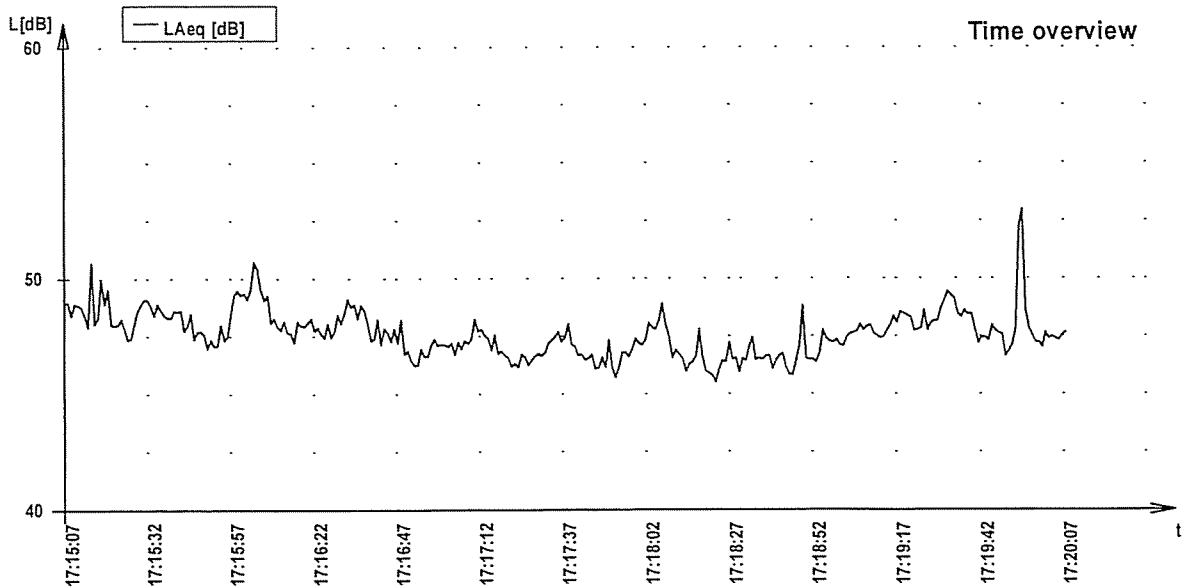
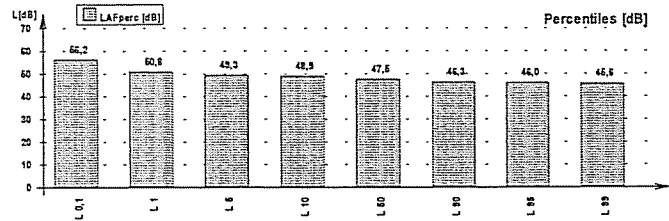

Laboratory: Isoambiente s.r.l.

Via India 36/a

86039 Termoli (CB)

Tel. +39 0875702542, Fax +39 0875704753

www.isoambiente.com

Start-date: 11.5.2007 20:58:41

Duration: 0:10:0.0

Sensitivity: -26,8

Equipment: NOR 118

Period length: 0:0:0.500

File: C:\Rilievo Turbogas 07-05-10_11\Diurno\Punto-R6_diurno-spot3.NBF

Project: Valutazione Impatto Acustico Centrale Turbogas - Termoli (CB)

Parameter	Level [dB]	Parameter	Level [dB]	Percentile	Level [dB]
LAeq	46,9	LCeq	-	L 0,1	50,2
LAleq	49,9	LCFmax	-	L 1	48,8
LAFmax	52,8	LCpeak	-	L 5	48,1
LAFmin	45,2	LZeq	61,0	L 10	47,7
LCeq-LAeq	-	LZFmax	64,9	L 50	46,8
LZeq-LAeq	14,1	LZpeak	57,4	L 90	46,1
		LAF(TM5)	-	L 95	46,0
		LAI(TM5)	-	L 99	45,7

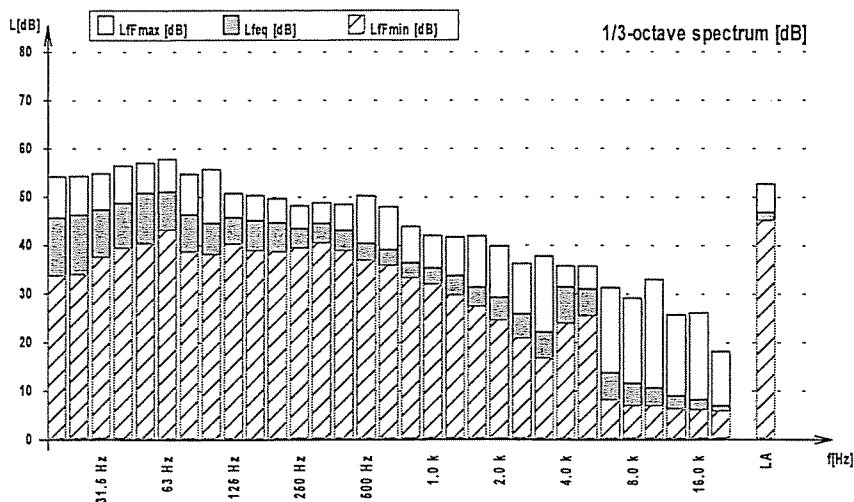
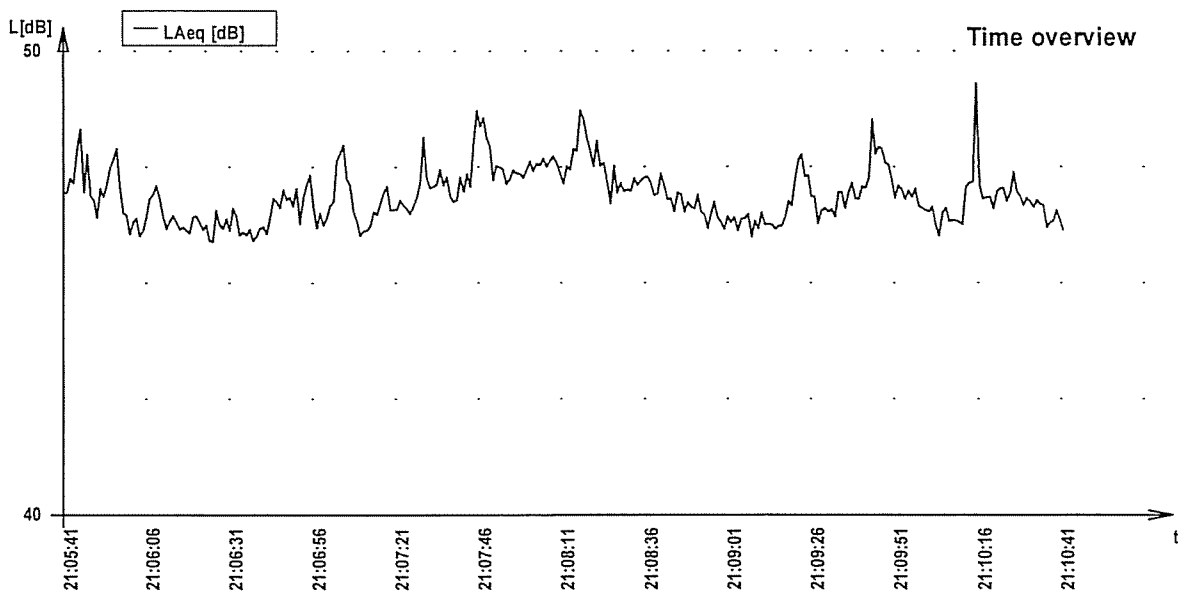
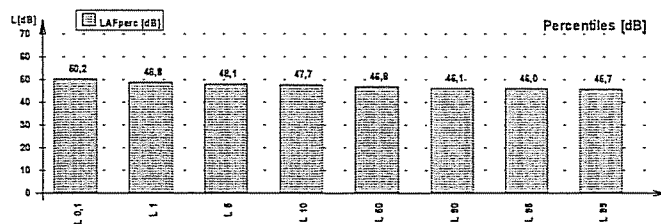

Laboratory: Isoambiente s.r.l.
Via India 36/a
86039 Termoli (CB)
Tel. +39 0875702542, Fax +39 0875704753
www.isoambiente.com

Start-date: 11.5.2007 18:33:13
Duration: 0:3:0.0
Sensitivity: -26,8
Equipment: NOR 118
Period length: 0:0:0.500

File: C:\Rlievo Turbogas 07-05-10_11\Diurno\Punto-R7_diurno-spot1.NBF

Project: Valutazione Impatto Acustico Centrale Turbogas - Termoli (CB)

Parameter	Level [dB]	Parameter	Level [dB]	Percentile	Level [dB]
LAeq	46,8	LCeq	-	L 0,1	58,8
LAleq	53,1	LCFmax	-	L 1	56,0
		LCpeak	-	L 5	51,0
LAFmax	59,8	LZeq	71,6	L 10	48,5
LAFmin	41,8	LZFmax	88,1	L 50	44,8
		LZpeak	55,6	L 90	43,0
LCeq-LAeq	-	LAF(TM5)	-	L 95	42,7
LZeq-LAeq	24,9	LAI(TM5)	-	L 99	42,2

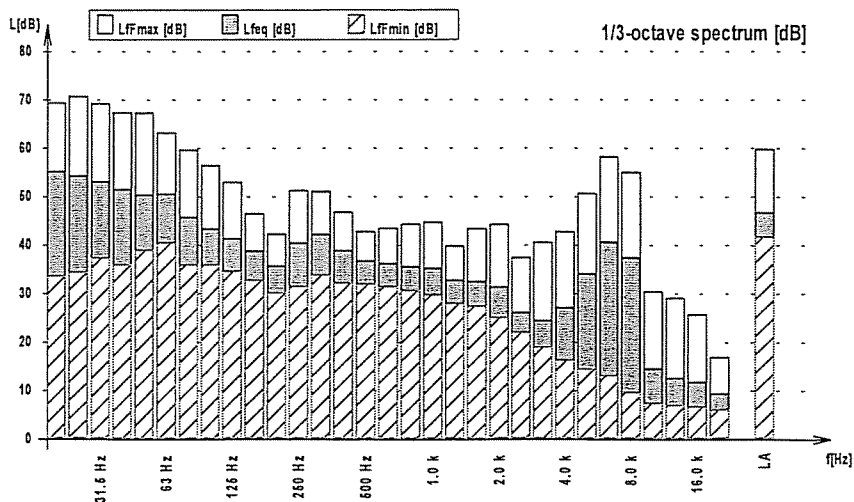
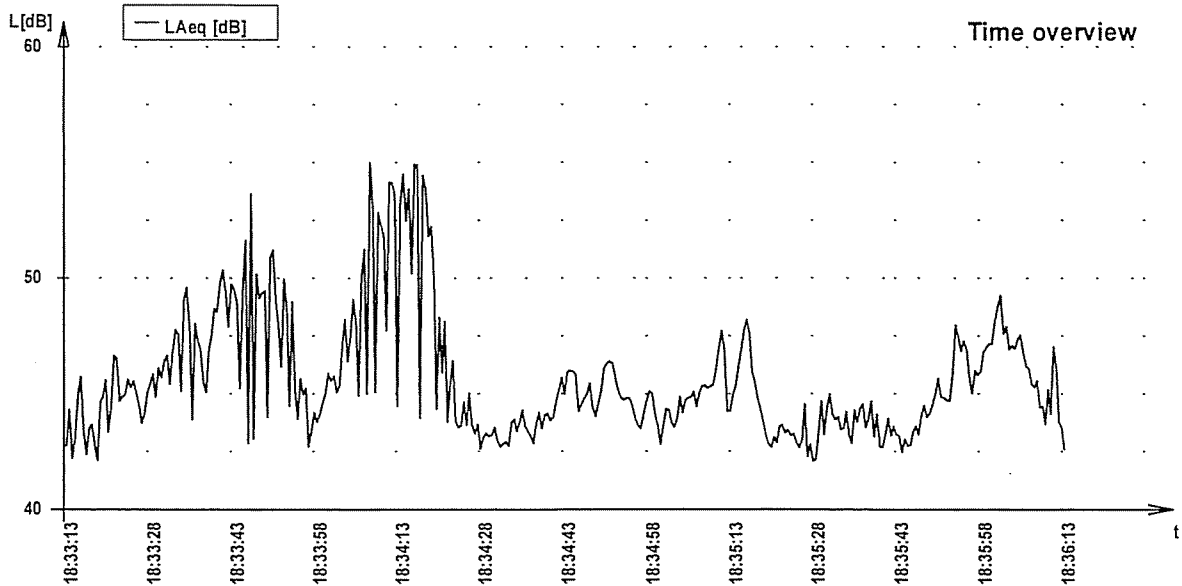
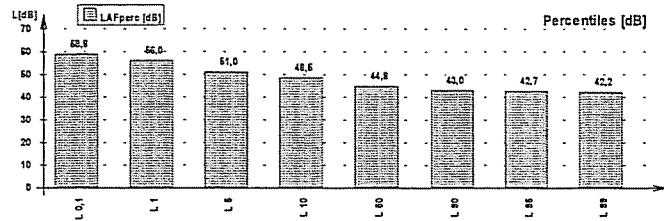

Laboratory: Isoambiente s.r.l.

Via India 36/a

86039 Termoli (CB)

Tel. +39 0875702542, Fax +39 0875704753

www.isoambiente.com

Start-date: 11.5.2007 18:21:53

Duration: 0:3:0.0

Sensitivity: -26,8

Equipment: NOR 118

Period length: 0:0:0.500

File: C:\Rilievo Turbogas 07-05-10_11\Diurno\Punto-R8_diurno-spot1.NBF

Project: Valutazione Impatto Acustico Centrale Turbogas - Termoli (CB)

Parameter	Level [dB]	Parameter	Level [dB]	Percentile	Level [dB]
LAeq	38,1	LCeq	-	L 0,1	53,2
LAleq	45,2	LCFmax	-	L 1	46,7
LAFmax	57,8	LCpeak	-	L 5	42,7
LAFmin	30,9	LZeq	60,7	L 10	40,5
LCeq-LAeq	-	LZFmax	77,5	L 50	35,5
LZeq-LAeq	22,6	LZpeak	49,8	L 90	32,7
		LAF(TM5)	-	L 95	32,0
		LAI(TM5)	-	L 99	31,4

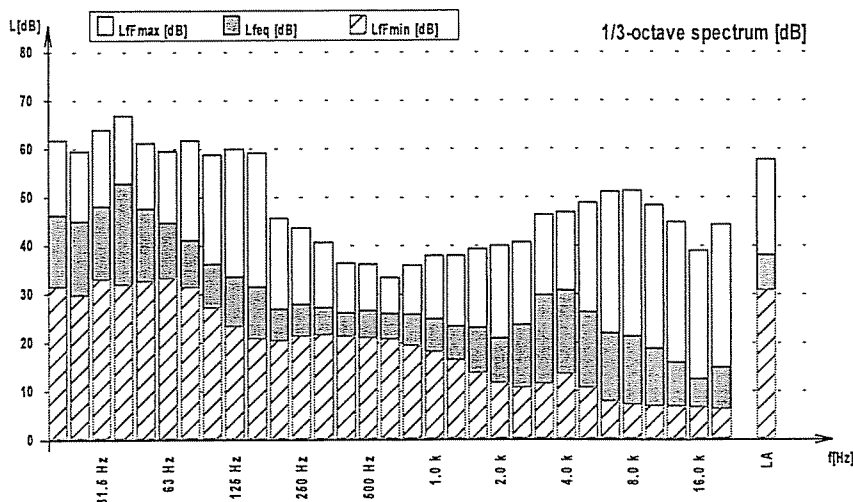
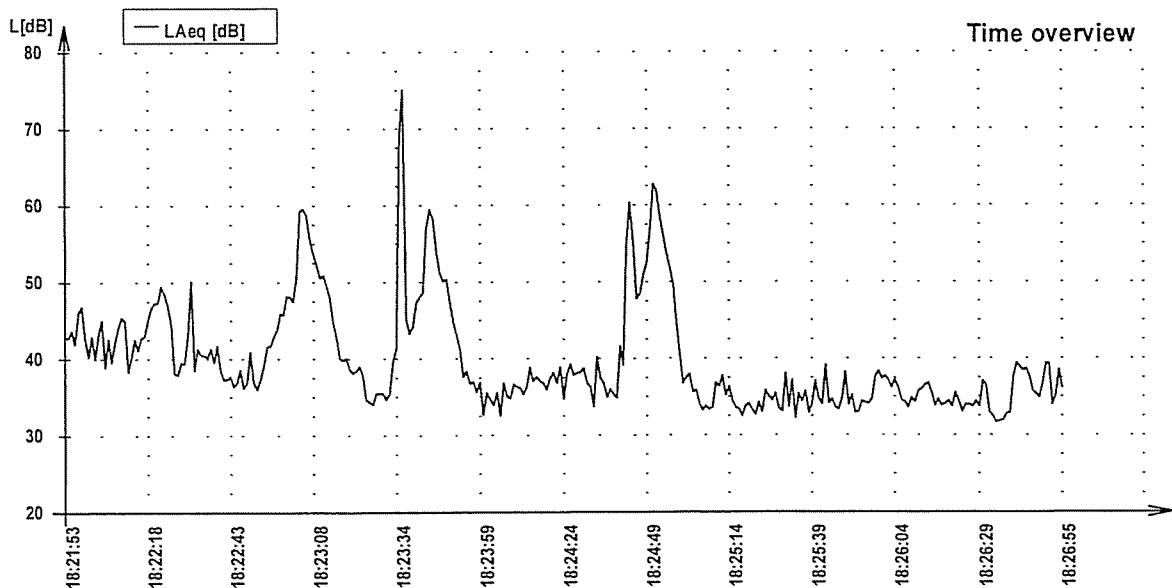
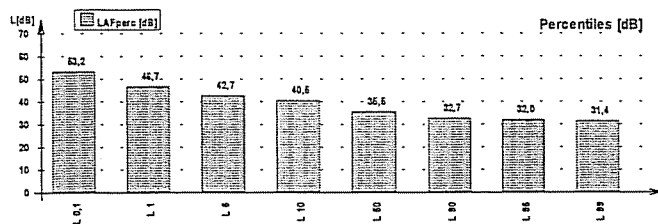

Laboratory: Isoambiente s.r.l.
Via India 36/a
86039 Termoli (CB)
Tel. +39 0875702542, Fax +39 0875704753
www.isoambiente.com

Start-date: 11.5.2007 18:10:41
Duration: 0:3:0.0
Sensitivity: -26,8
Equipment: NOR 118
Period length: 0:0:0.500

File: C:\Rlievo Turbogas 07-05-10_11\Diurno\Punto-R9_diurno-spot1.NBF

Project: Valutazione Impatto Acustico Centrale Turbogas - Termoli (CB)

Parameter	Level [dB]	Parameter	Level [dB]	Percentile	Level [dB]
LAeq	38,8	LCeq	-	L 0,1	57,6
LAleq	47,5	LCFmax	-	L 1	47,0
LAFmax	60,2	LCpeak	-	L 5	41,8
LAFmin	32,1	LZeq	59,7	L 10	40,2
LCeq-LAeq	-	LZFmax	68,5	L 50	36,8
LZeq-LAeq	20,9	LZpeak	49,3	L 90	34,2
		LAF(TM5)	-	L 95	33,7
		LAI(TM5)	-	L 99	33,0

