

REV.	DATE	DESCRIPTION	REVISED BY	APPROVED BY
A	26/06/09	PRIMA EMISSIONE	AB	EP

SEI S.p.A.
CENTRALE TERMOELETTRICA A CARBONE DA 2 x 660 MW
SAIPEM (80)

SISTEMA DI RACCOLTA E SCARICO
ACQUE METEORICHE POTENZIALMENTE
CONTAMINATE DA POLVERI

FOSTER WHEELER

THIS DRAWING IS THE PROPERTY OF FOSTER WHEELER ITALIA AND IS LOANED TO YOU. IT IS NOT TO BE REPRODUCED OR TRANSMITTED IN ANY FORM OR BY ANY MEANS, ELECTRONIC OR MECHANICAL, INCLUDING PHOTOCOPYING, RECORDING, OR BY ANY INFORMATION STORAGE AND RETRIEVAL SYSTEM. WITHOUT THE WRITTEN PERMISSION OF FOSTER WHEELER ITALIA, THIS DRAWING IS TO BE DESTROYED AND NOT REPRODUCED OR TRANSMITTED IN ANY FORM OR BY ANY MEANS, ELECTRONIC OR MECHANICAL, INCLUDING PHOTOCOPYING, RECORDING, OR BY ANY INFORMATION STORAGE AND RETRIEVAL SYSTEM. WITHOUT THE WRITTEN PERMISSION OF FOSTER WHEELER ITALIA, THIS DRAWING IS TO BE DESTROYED AND NOT REPRODUCED OR TRANSMITTED IN ANY FORM OR BY ANY MEANS, ELECTRONIC OR MECHANICAL, INCLUDING PHOTOCOPYING, RECORDING, OR BY ANY INFORMATION STORAGE AND RETRIEVAL SYSTEM.

CLIENT DWG N° _____
SCALE 1:2000

SHEET _____ OF _____
REV _____ OF _____
SHEET _____ OF _____

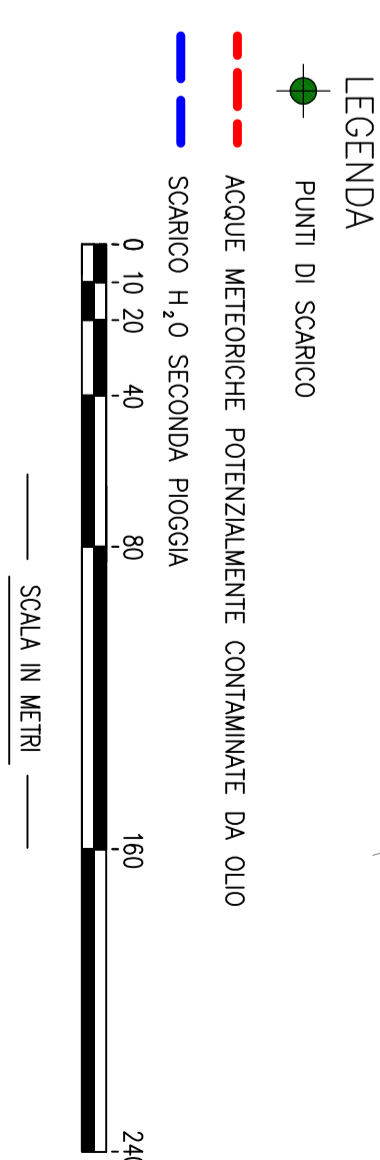
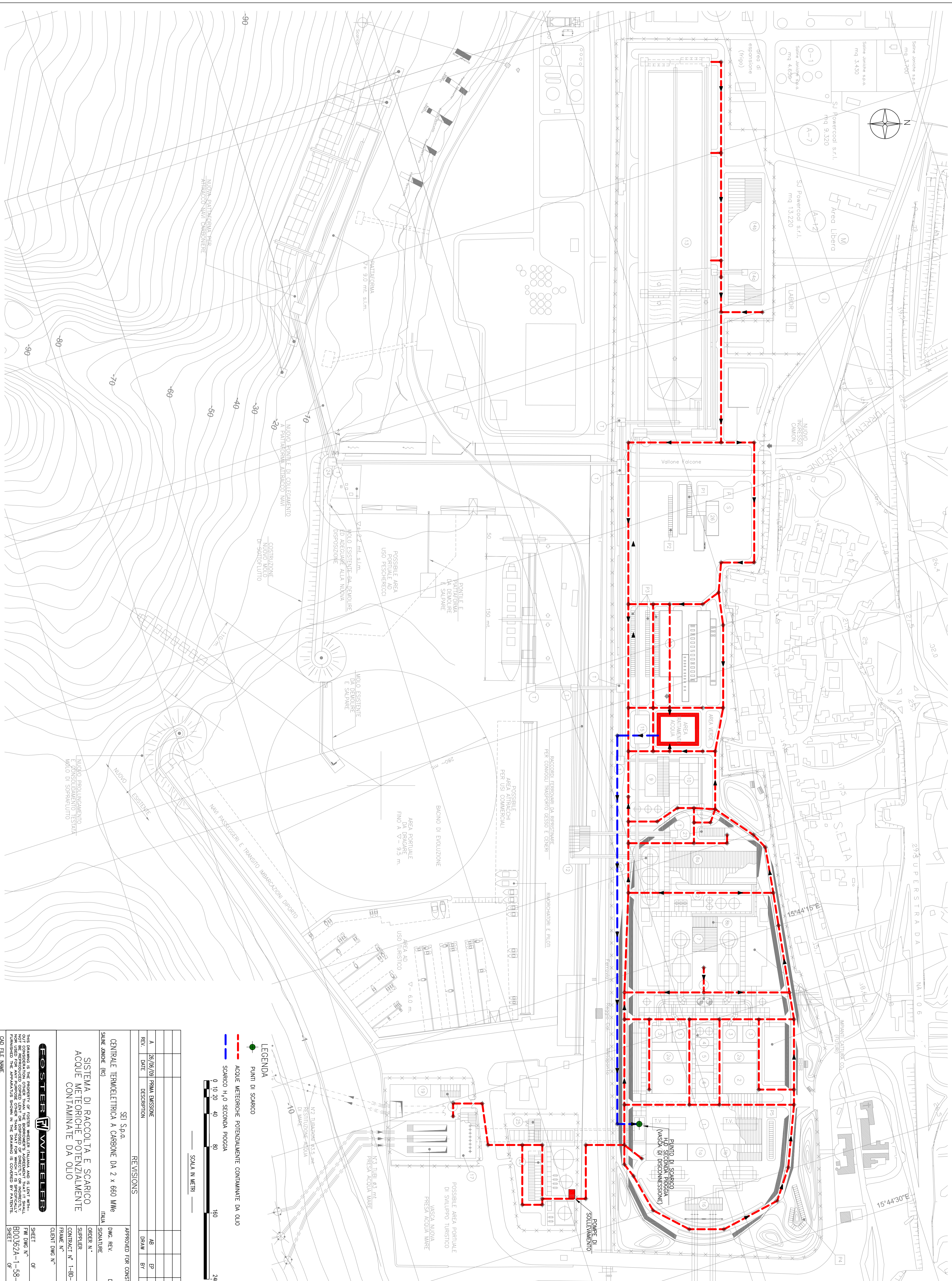

REV.	DATE	DESCRIPTION	REVISED BY	APPROVED BY
A	26/06/09	PRIMA EMISSIONE	AB	EP

SEI S.p.A.
CENTRALE TERMOELETTRICA A CARBONE DA 2 x 660 MWc
SARDEGNA (CA)

APPROVED FOR CONSTRUCTION
DATE

FOSTER WHEELER

CLIENT DWG N°
SCALE 1:2000

SHEET OF REV
B00362A-1-58-002
SHEET OF A

THIS DRAWING IS THE PROPERTY OF FOSTER WHEELER ITALIA AND IS LOANED TO THE CLIENT. IT IS NOT TO BE REPRODUCED OR TRANSMITTED IN ANY FORM OR BY ANY MEANS, ELECTRONIC OR MECHANICAL, WITHOUT THE WRITTEN PERMISSION OF FOSTER WHEELER ITALIA. THE CLIENT'S RESPONSIBILITY IS TO PROTECT THIS DRAWING FROM UNAUTHORIZED DISSEMINATION AND TO RETURN IT TO FOSTER WHEELER ITALIA UPON COMPLETION OF THE PROJECT. THE CLIENT'S ATTENTION IS DRAWN TO THE FACT THAT THE DRAWING IS COVERED BY PATENTS.

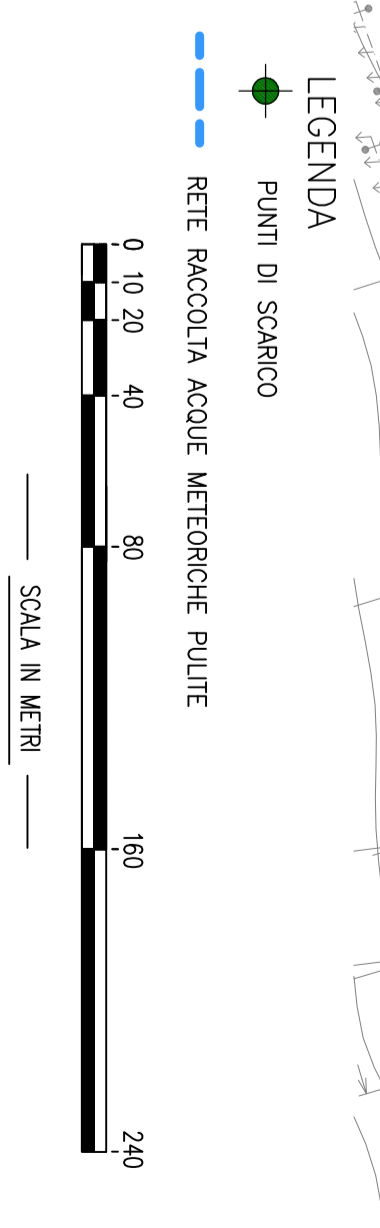
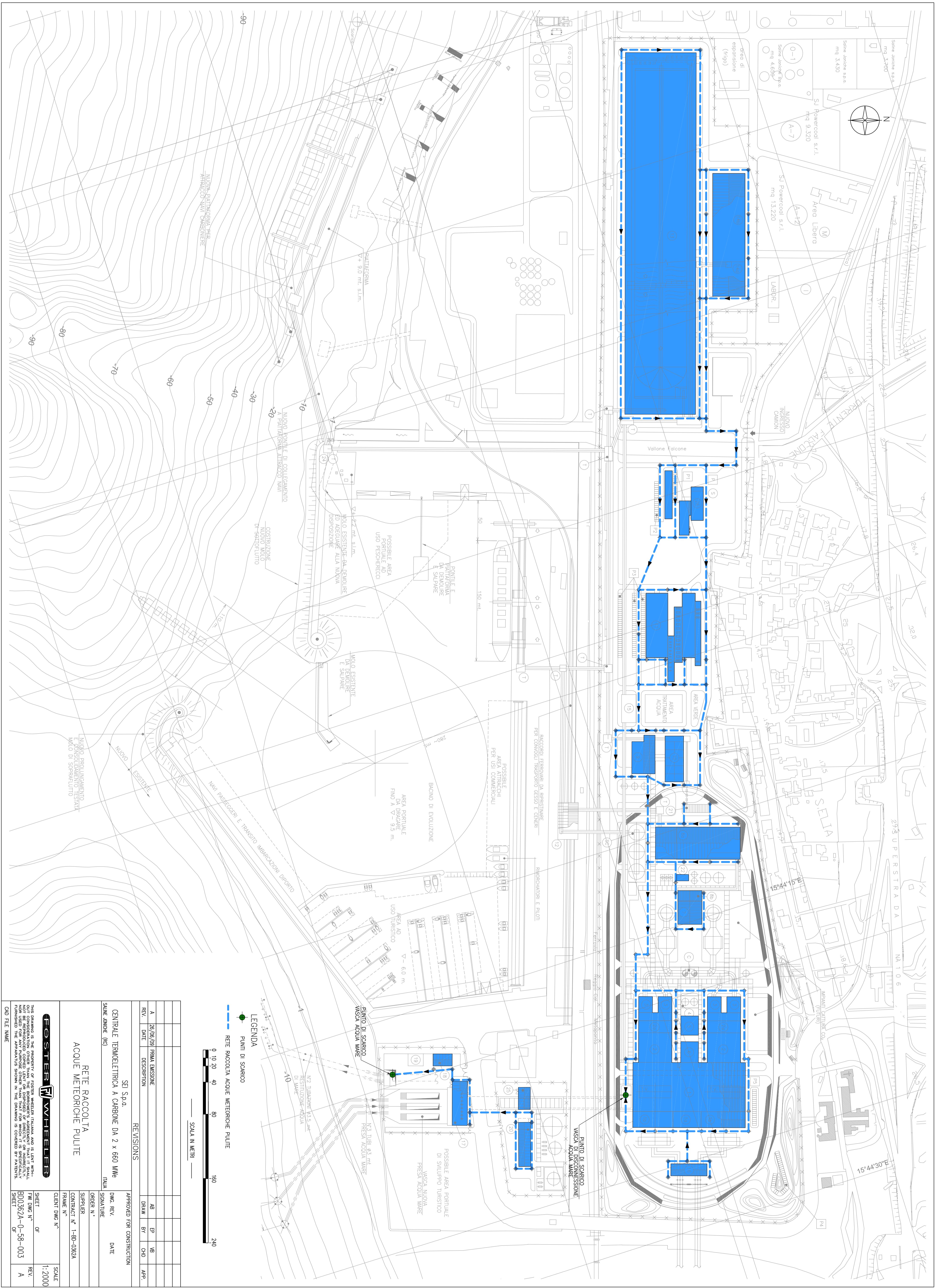

REV.	DATE	DESCRIPTION	REVISED BY	APPROVED BY
A	26/06/09	PRIMA EMISSIONE	AB	EP

SEI S.p.A.
CENTRALE TERMOELETTRICA A CARBONE DA 2 x 660 MWc
SAIUE DANCE (80)

RETE RACCOLTA ACQUE METEORICHE PULITE

APPROVED FOR CONSTRUCTION

DATE

ORDER N.°

SUPPLIER

CONTRACT N° 1-BD-4382A

CLIENT DWG N°

SCALE

1:2000

SHEET N° OF

800362A-0-58-003

REV. A

FOSTER WHEELER

THIS DRAWING IS THE PROPERTY OF FOSTER WHEELER ITALIA AND IS LOANED TO YOU. IT IS NOT TO BE REPRODUCED OR TRANSMITTED IN ANY FORM OR BY ANY MEANS, ELECTRONIC OR MECHANICAL, INCLUDING PHOTOCOPYING, RECORDING, OR BY ANY INFORMATION STORAGE AND RETRIEVAL SYSTEM, WITHOUT THE WRITTEN PERMISSION OF FOSTER WHEELER ITALIA. THE APPLICANT'S NAME AND ADDRESS MUST BE SHOWN IN THE DRAWING AND IS COVERED BY PATENTS.

DAO FILE NAME