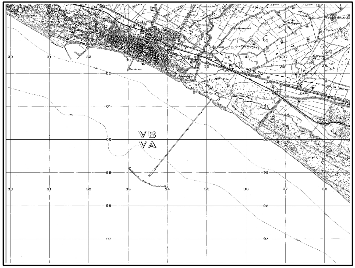

-	-		-	-	
-	-		-	-	
-	-		-	-	
REV.	DESCRIZIONE	DATA	DIS.	CONTR.	

URS Italia

Divisione **Ceom** Centro Oceanologico Mediterraneo

Via Watt, 27
I-20143 Milano
Tel. +39.02.422556.1
Fax. +39.02.422556.21

Raffineria di Gela S.p.A.

INDAGINI LUNGO IL TRACCIATO DELLA NUOVA CONDOTTA SOTTOMARINA DELLA RAFFINERIA DI GELA

RECORD SUB BOTTOM PROFILER

DIS.	CONTR.	APP.	DATA	PLOT	SCALA	N° COMMESSA	N° DISEGNO
PBR	RSC	SAC	Febbraio 2007	05_SBP_a		43985956	05_a

E' VIETATA LA RIPRODUZIONE DI QUESTO DOCUMENTO SENZA PREVENTIVA AUTORIZZAZIONE SCRITTA URS ITALIA

Sediment Echo Sounder SES-96/SES-2000
Ship : Travel:
Freq/Puls: 8kHz/3 Gain : 52 dB
Start : -8.00m Height: 25m
Profile: 4

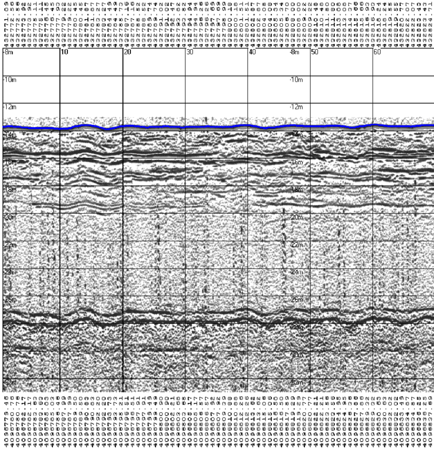

Innomar Technologie GmbH
Area :
Accum.: -/1/2
HeaveCorr.: no

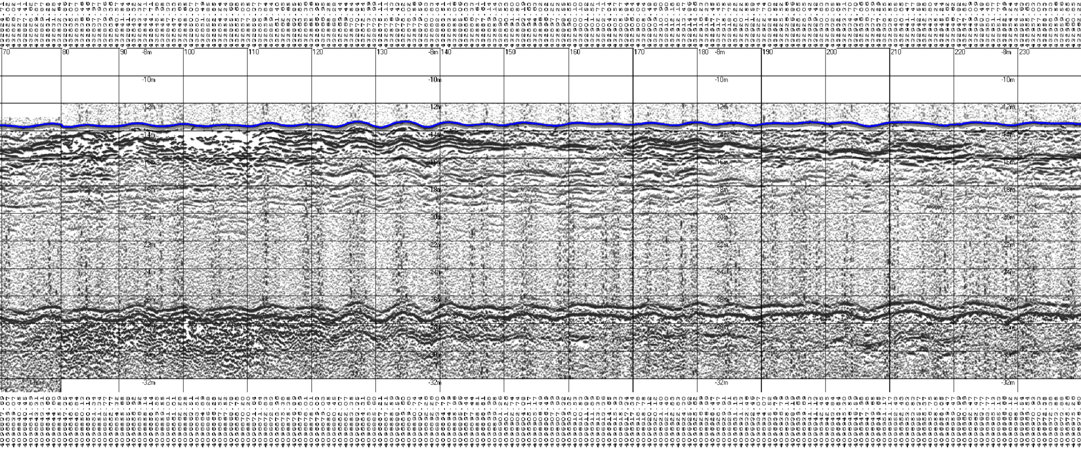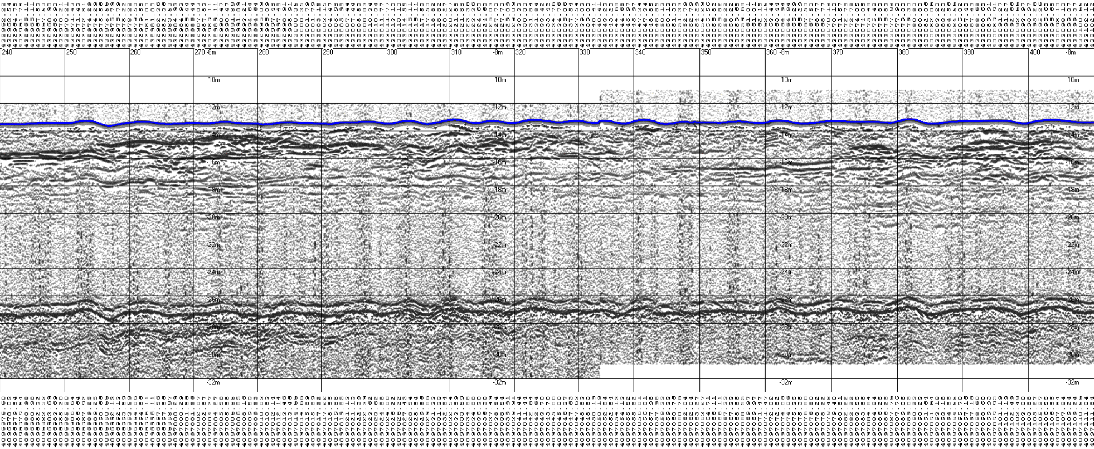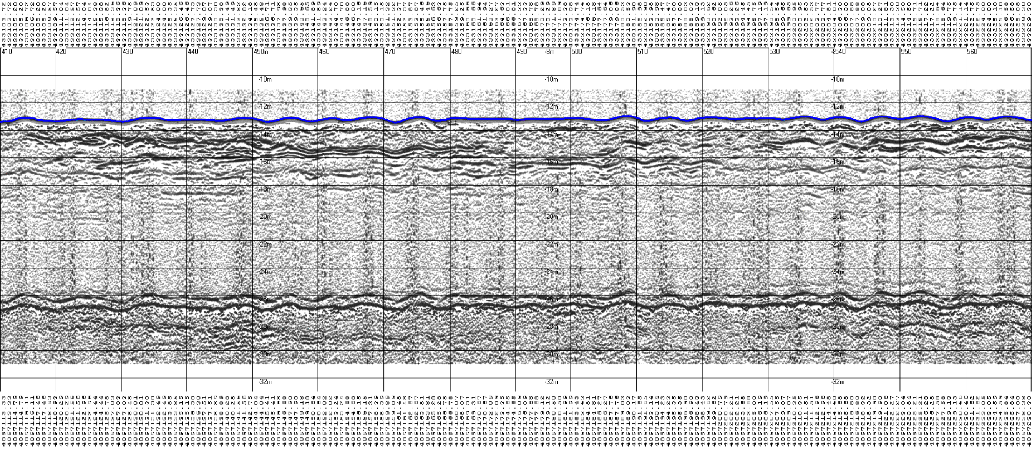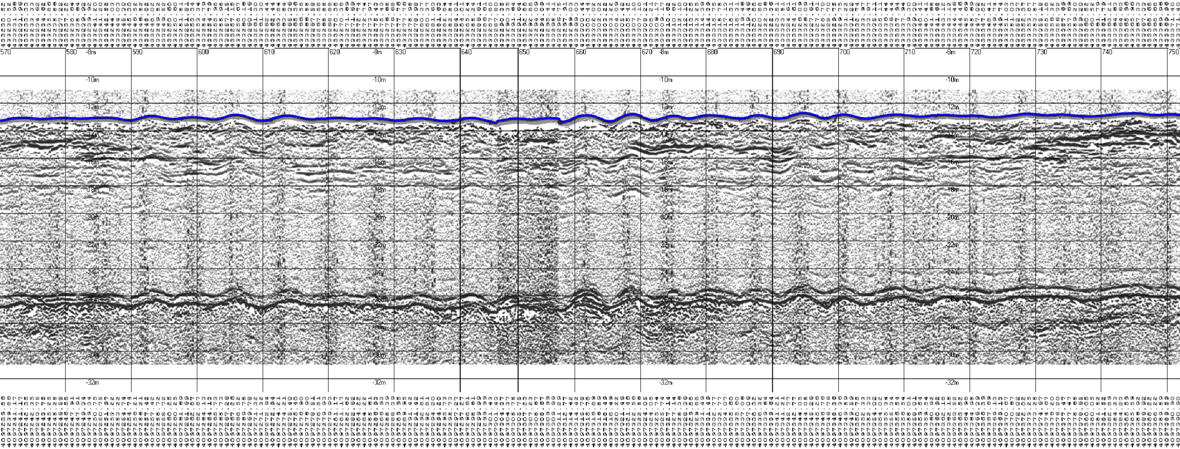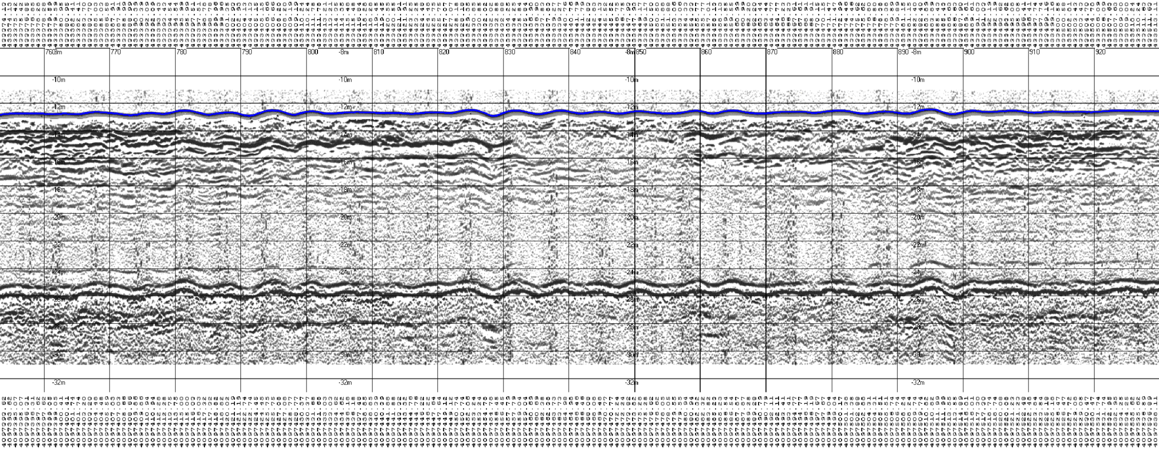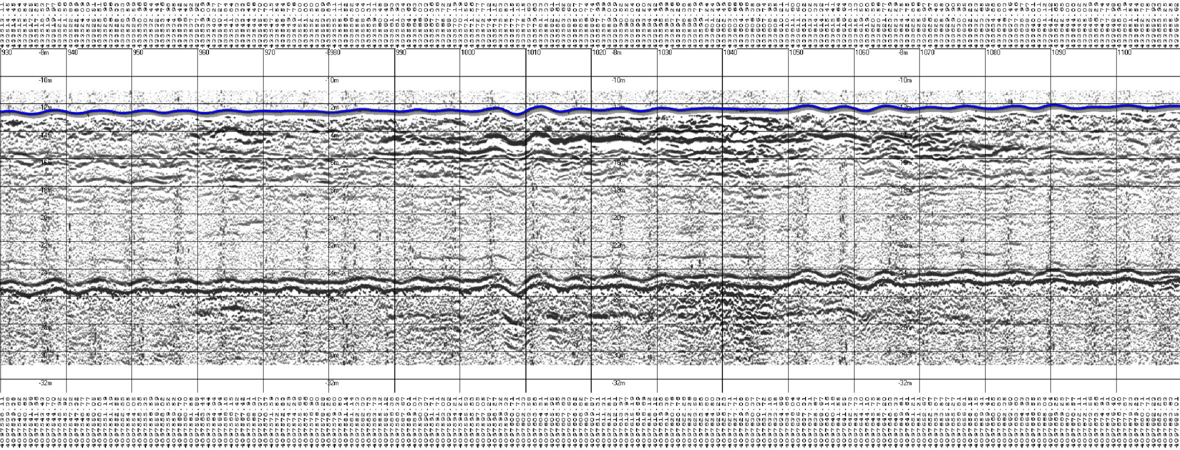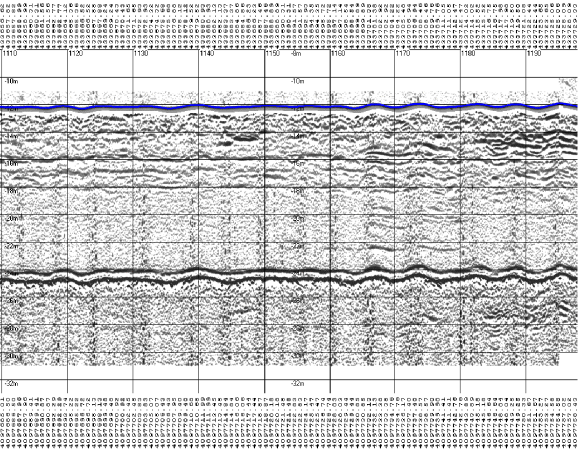Time : 06.02.2007 10.05.10
Threshold : 4/2
SoundVel. : 1510 m/s