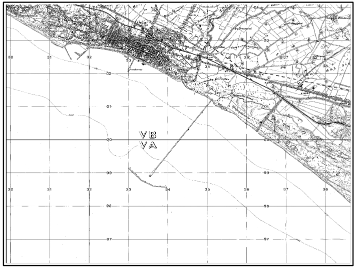

-	-		-	-	
-	-		-	-	
-	-		-	-	
REV.	*DESCRIZIONE*	*DATA*	*DIS.*	*CONTR.*	

URS Italia

Divisione **Ceom** Centro Oceanologico Mediterraneo

Via Watt, 27
I-20143 Milano
Tel. +39.02.422556.1
Fax. +39.02.422556.21

Raffineria di Gela S.p.A.

INDAGINI LUNGO IL TRACCIATO DELLA NUOVA CONDOTTA SOTTOMARINA DELLA RAFFINERIA DI GELA

RECORD SUB BOTTOM PROFILER

DIS.	*CONTR.*	*APP.*	*DATA*	*PLOT*	*SCALA*	*N° COMMESSA*	*N° DISEGNO*
PBR	*RSC*	*SAC*	*Febbraio 2007*	*05_SBP_b*		*43985956*	*05_b*

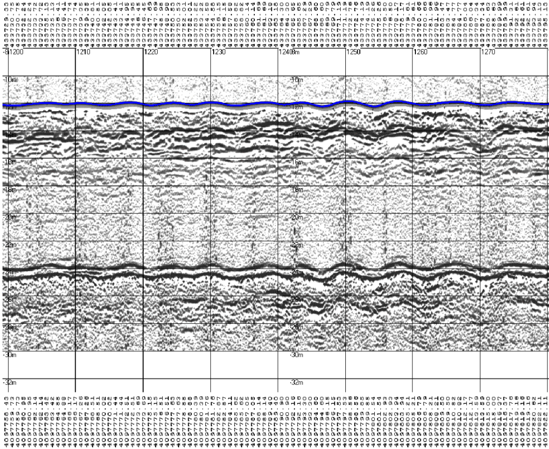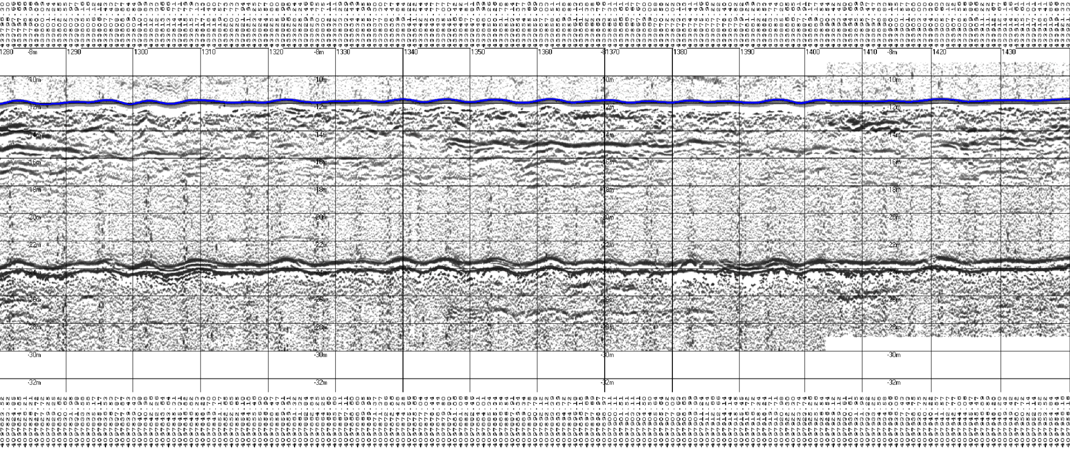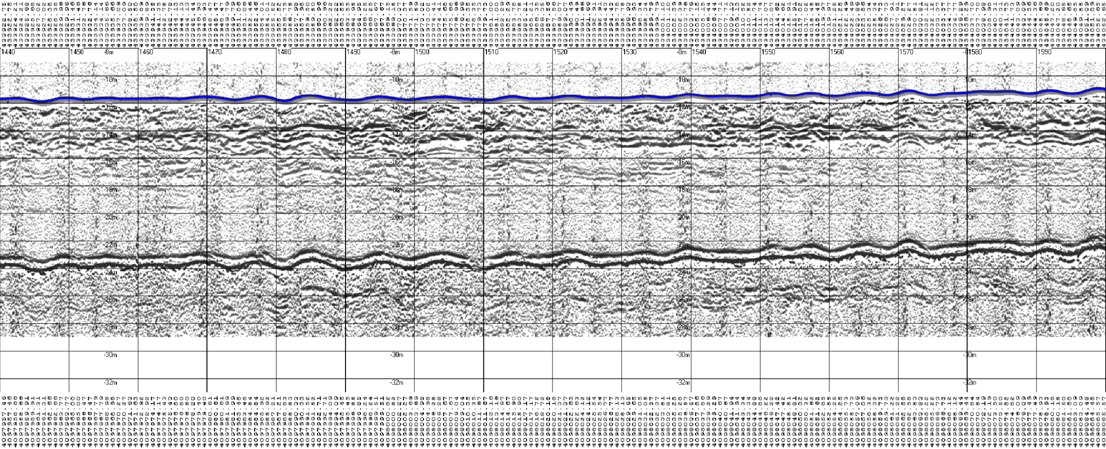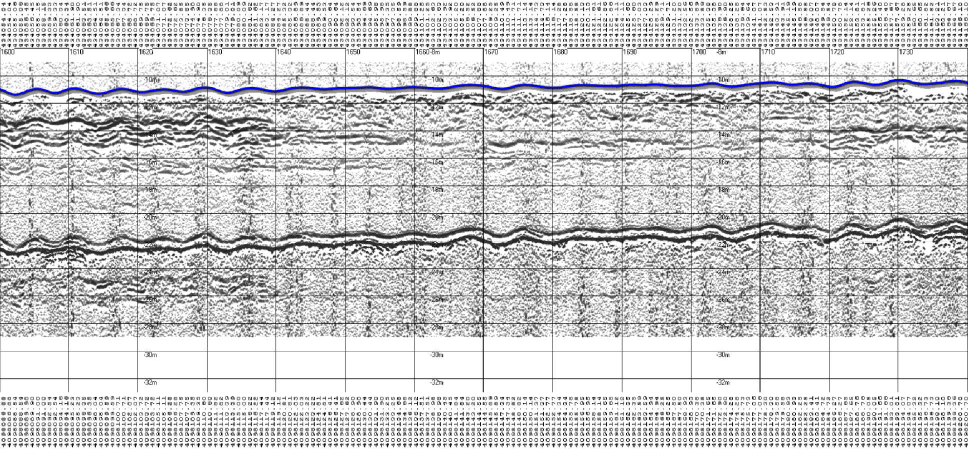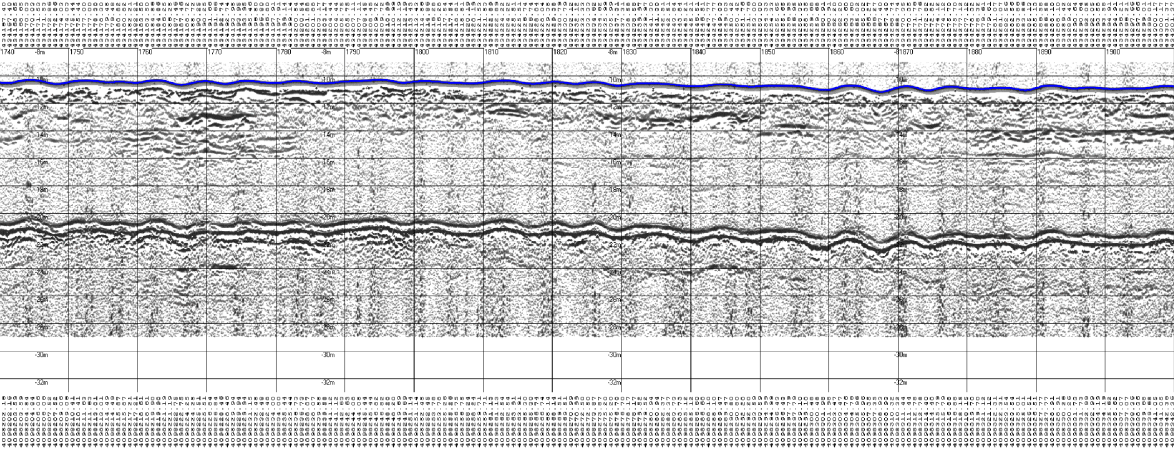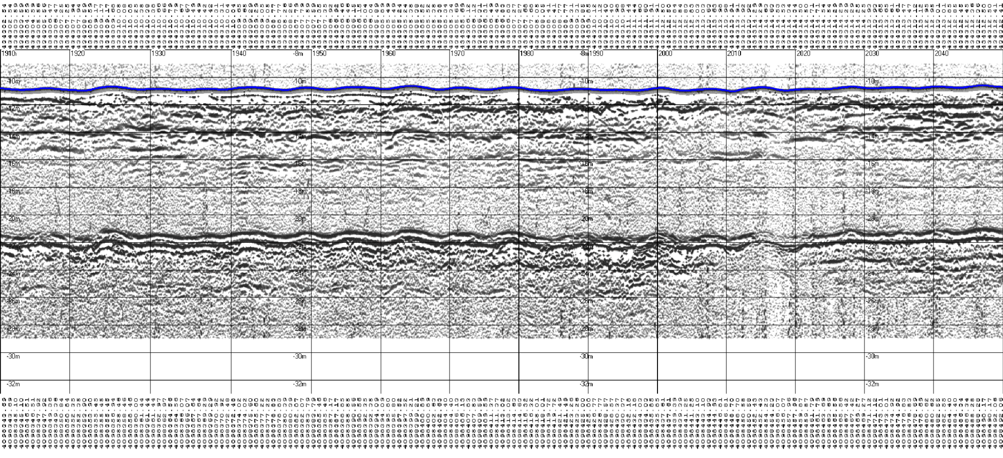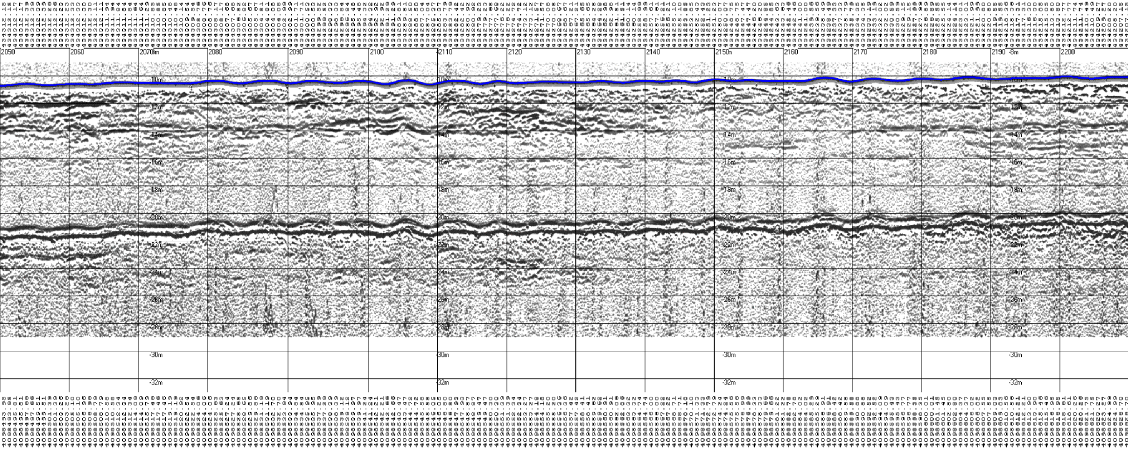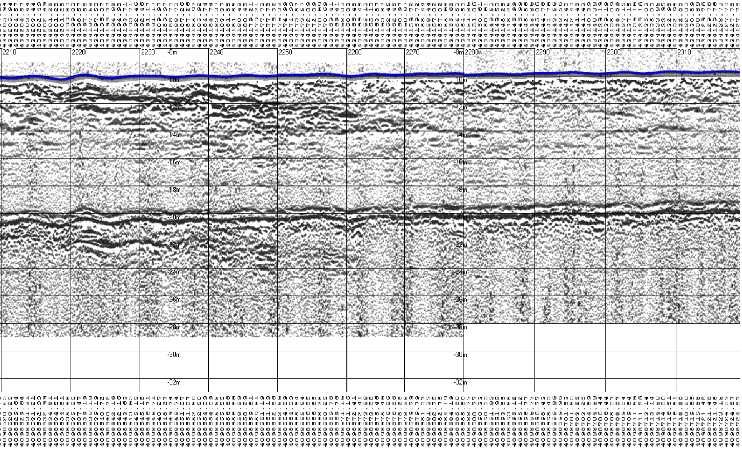E' VIETATA LA RIPRODUZIONE DI QUESTO DOCUMENTO SENZA PREVENTIVA AUTORIZZAZIONE SCRITTA URS ITALIA