

ELENCO DELLE COMPENSAZIONI PREVISTE DAL PROGETTO QUALI AZIONI DI ATTENUAZIONE DEGLI IMPATTI	
AZIONI DI ATTENUAZIONE	AMBITO DI INTERVENTO
1 Sistemazioni di corsi d'acqua ed azioni di ripristino morfologico per la fauna della consocietà per la fauna.	T. Gola, T. Pevani, F. soa. Languera, T. Scola, T. Pina, T. Zingarella, F. soa. C. di Pippo, T. Polidiana, T. Pupo
2 Ripristino morfologico, vegetazionale e conservativo degli habitat natura 2000.	Cava CCI
3 Miglioramento dello stato della conservazione del sito per la sosta della fauna migratoria. Ripristino di habitat natura 2000, mitigazione degli impatti stagionali. Conservazione di praterie pianura ex situ. Studio delle specie vegetali di interesse conservazionistico dagli enti di ricerca del territorio. Raccolta e deposito di materiale genotipo presso "Millennium Seed Bank - Kew". Programmi di propretazione del germinazione per scopi di messa a verde, ripristino ambientale e compensazioni con la partecipazione degli enti di ricerca del territorio. Ricerca e deposito di materiale genotipo presso "Millennium Seed Bank - Kew". Progetti di rilevanza territoriale entro Area di Studio	Saline Joniche - Comune di Montebello Jonico (RC) Laghi La Vota - Comune di Giardini (CZ)

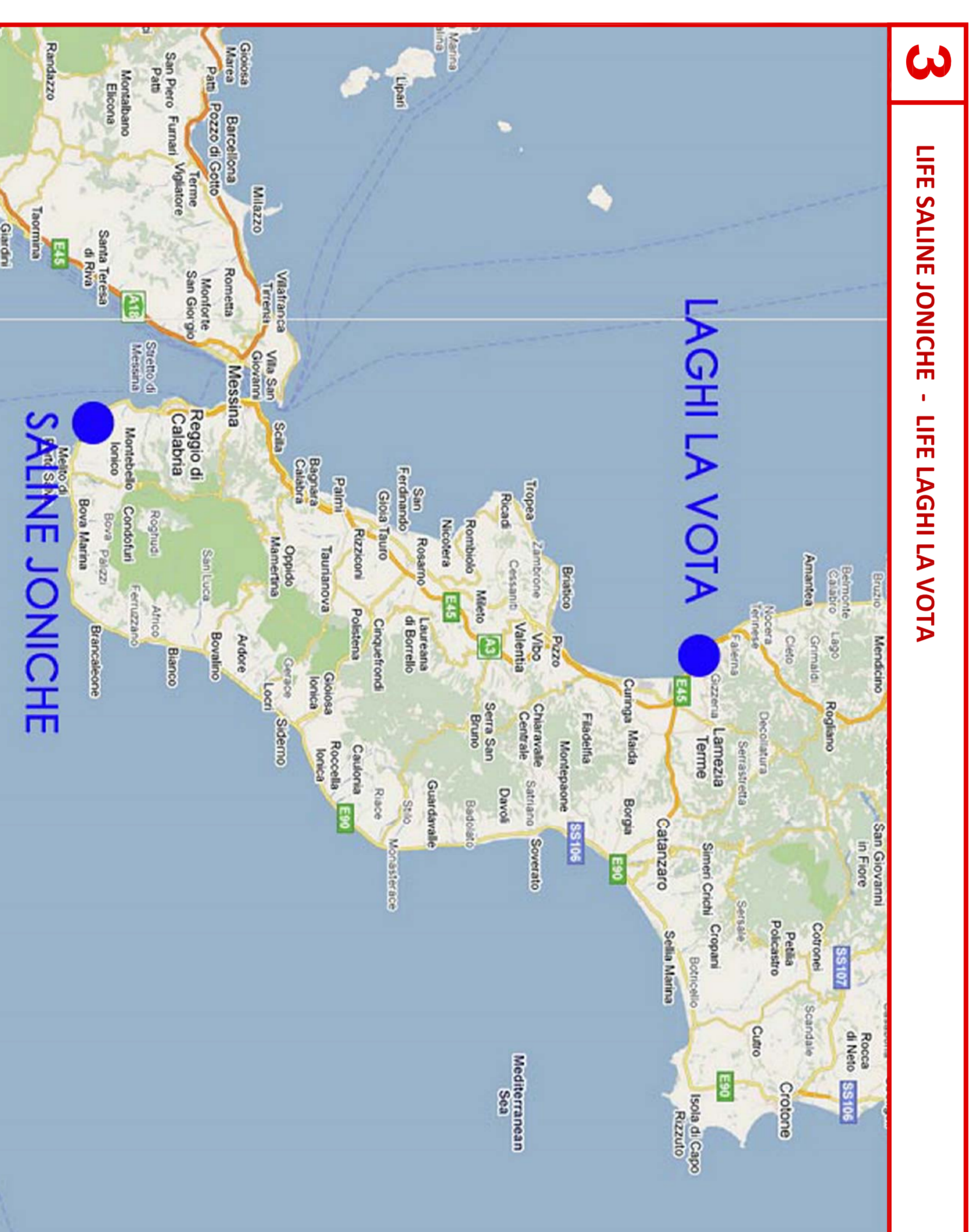
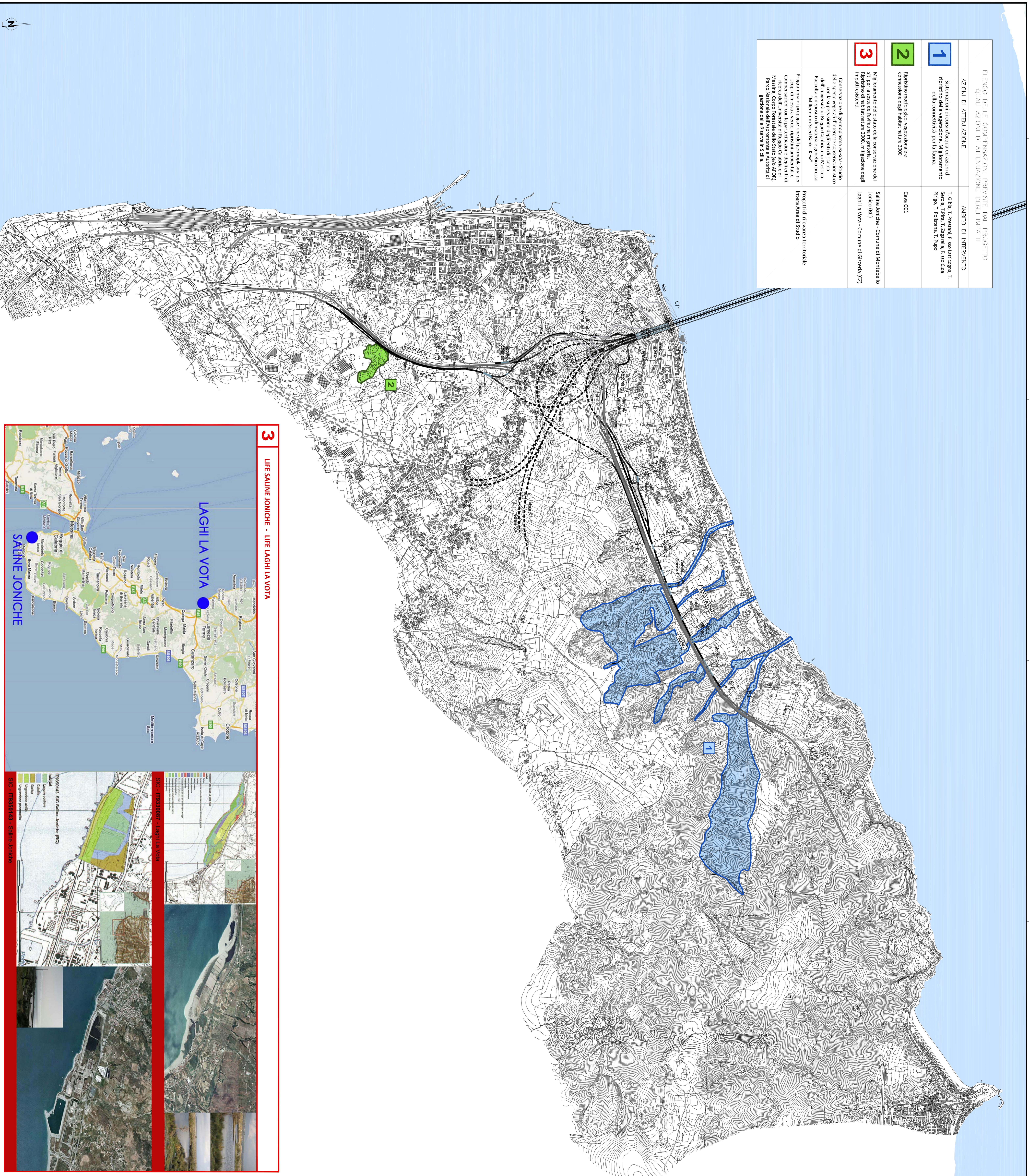

NOTE GENERALI

PROGETTO STRADALE E FERROVIARIO:	
Trincheo	Galleria naturale
Rilevato	Area di sosta
Vadotto	SA-RC
Imbocco galleria	SA-RC tratto in galleria
Galleria artificiale	Progetto ferroviario
	Fascio Bologna

CANTIERIZZAZIONE:	
Sonili sp1 CALABRA: C41	SITI DI DEPOSITO E RECUPERO AMBIENTALE: S04, S05, S04, S05, S06, S07, S08, S09, S10, S11, S12, S13, S14, S15, S16, S17, S18, S19, S20, S21, S22, S23, S24, S25, S26, S27, S28, S29, S30, S31, S32, S33, S34, S35, S36, S37, S38, S39, S40, S41, S42, S43, S44, S45, S46, S47, S48, S49, S50, S51, S52, S53, S54, S55, S56, S57, S58, S59, S60, S61, S62, S63, S64, S65, S66, S67, S68, S69, S70, S71, S72, S73, S74, S75, S76, S77, S78, S79, S80, S81, S82, S83, S84, S85, S86, S87, S88, S89, S90, S91, S92, S93, S94, S95, S96, S97, S98, S99, S100
CANTIERI OPERATIVI: S1, S5, S16 CALABRA: C01	MASTLINI
CANTIERI IN POSTO: S83, S84 CALABRA: C01	POSTE DI CANTIERE
AREA 2 DISPERSAZIONE SICILIA: S01, S02 CALABRA: C01	

QUADRO DI UNIONE

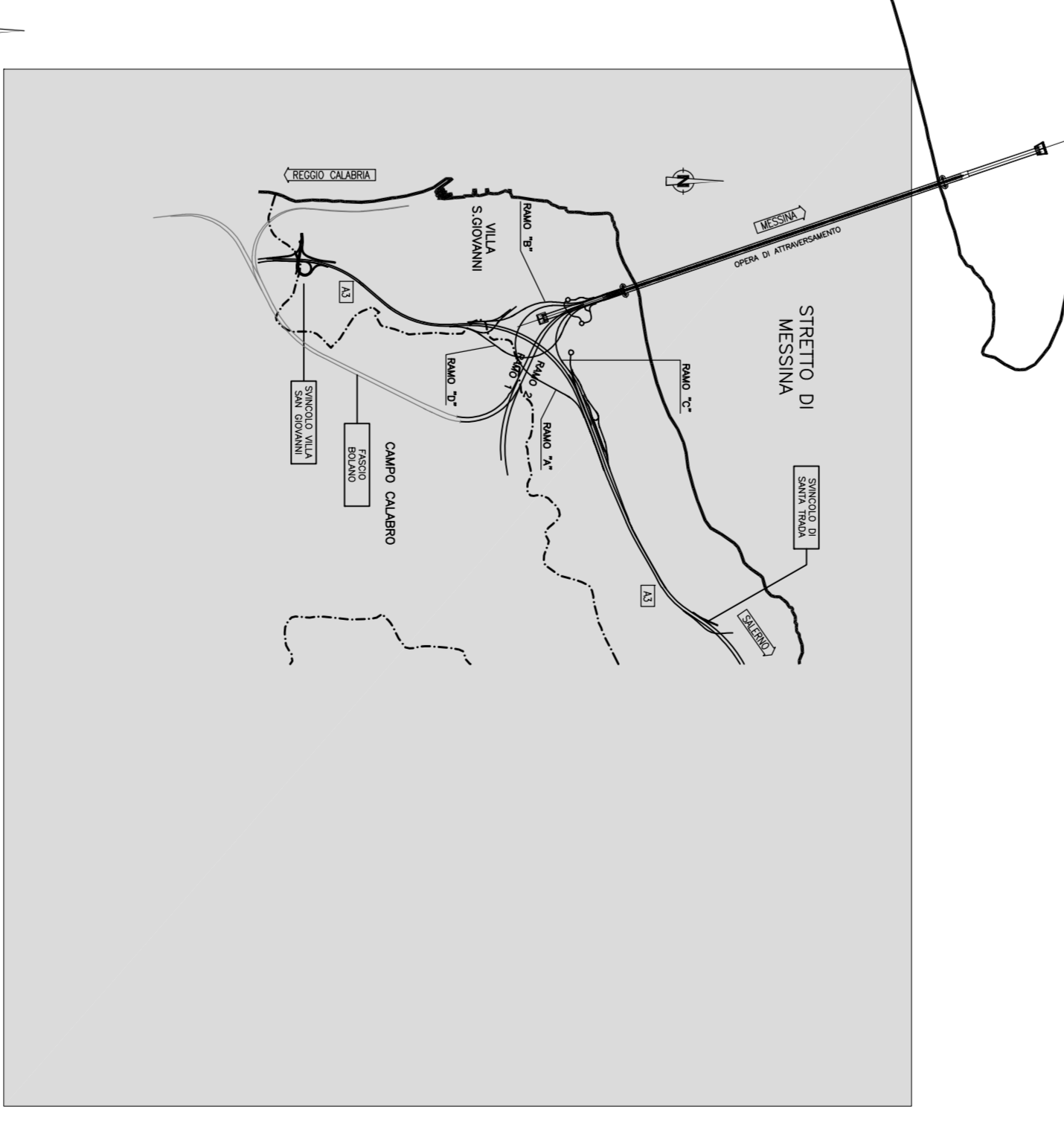

Stretto di Messina

Comunicazione per lo sviluppo, l'educazione e il welfare del territorio della Sicilia e l'isola di Lampedusa
Viale 611/81/1 - P.le Roma 191 - indirizzo del sito: www.stretto.it

PONTE SULLO STRETTO DI MESSINA

PROGETTO DEFINITIVO

EUROLINK S.C.P.A. IMPRESA EUROPEA PER L'AMBITO STRETTO DI MESSINA SOCIETA' ITALIANA PER CONDOTTE ENCOCLA S.p.A. (Materano) CORPORATION MARKET E COMMERCIAL SERVICES S.p.A. (Materano) SHIKAWAYA - JHEVA HEAVY INDUSTRIES CO.LTD. (Materano) A.C.I. S.P.A. - CONSORCIO STABILE (Materano)	IL PROGETTISTA Dott. Ing. G. Spagnoli Via S. Maria 00185 - Roma SIMA Dott. Ing. G. Spagnoli 06/498101 Celle Impianti - Roma P. 15/065	IL CONSTATTORE GENERALE Profilo Manganelli Via P. Manganelli 00185 - Roma	STRETTO DI MESSINA Societa' di Messina Via S. Maria 00185 - Roma	STRETTO DI MESSINA Societa' di Messina Via S. Maria 00185 - Roma
--	--	---	--	--

GENERALE
AMBIENTE
STUDIO DI INCIDENZA ECOLOGICA S.I.C. - ZPS
CALABRIA - AZIONI DI COMPENSAZIONE

AM0066_FQ

CONTRATTO	1/14/2004
CODICE	001/001/001/002/003/004/005/006/007/008/009/010/011/012/013/014/015/016/017/018/019/020/021/022/023/024/025/026/027/028/029/030/031/032/033/034/035/036/037/038/039/040/041/042/043/044/045/046/047/048/049/050/051/052/053/054/055/056/057/058/059/060/061/062/063/064/065/066/067/068/069/070/071/072/073/074/075/076/077/078/079/080/081/082/083/084/085/086/087/088/089/090/091/092/093/094/095/096/097/098/099/100/101/102/103/104/105/106/107/108/109/110/111/112/113/114/115/116/117/118/119/120/121/122/123/124/125/126/127/128/129/130/131/132/133/134/135/136/137/138/139/140/141/142/143/144/145/146/147/148/149/150/151/152/153/154/155/156/157/158/159/160/161/162/163/164/165/166/167/168/169/170/171/172/173/174/175/176/177/178/179/180/181/182/183/184/185/186/187/188/189/190/191/192/193/194/195/196/197/198/199/200/201/202/203/204/205/206/207/208/209/210/211/212/213/214/215/216/217/218/219/220/221/222/223/224/225/226/227/228/229/230/231/232/233/234/235/236/237/238/239/240/241/242/243/244/245/246/247/248/249/250/251/252/253/254/255/256/257/258/259/260/261/262/263/264/265/266/267/268/269/270/271/272/273/274/275/276/277/278/279/280/281/282/283/284/285/286/287/288/289/290/291/292/293/294/295/296/297/298/299/300/301/302/303/304/305/306/307/308/309/310/311/312/313/314/315/316/317/318/319/320/321/322/323/324/325/326/327/328/329/330/331/332/333/334/335/336/337/338/339/340/341/342/343/344/345/346/347/348/349/350/351/352/353/354/355/356/357/358/359/360/361/362/363/364/365/366/367/368/369/370/371/372/373/374/375/376/377/378/379/380/381/382/383/384/385/386/387/388/389/390/391/392/393/394/395/396/397/398/399/400/401/402/403/404/405/406/407/408/409/410/411/412/413/414/415/416/417/418/419/420/421/422/423/424/425/426/427/428/429/430/431/432/433/434/435/436/437/438/439/440/441/442/443/444/445/446/447/448/449/450/451/452/453/454/455/456/457/458/459/460/461/462/463/464/465/466/467/468/469/470/471/472/473/474/475/476/477/478/479/480/481/482/483/484/485/486/487/488/489/490/491/492/493/494/495/496/497/498/499/500/501/502/503/504/505/506/507/508/509/510/511/512/513/514/515/516/517/518/519/520/521/522/523/524/525/526/527/528/529/530/531/532/533/534/535/536/537/538/539/540/541/542/543/544/545/546/547/548/549/550/551/552/553/554/555/556/557/558/559/560/561/562/563/564/565/566/567/568/569/570/571/572/573/574/575/576/577/578/579/580/581/582/583/584/585/586/587/588/589/590/591/592/593/594/595/596/597/598/599/600/601/602/603/604/605/606/607/608/609/610/611/612/613/614/615/616/617/618/619/620/621/622/623/624/625/626/627/628/629/630/631/632/633/634/635/636/637/638/639/640/641/642/643/644/645/646/647/648/649/650/651/652/653/654/655/656/657/658/659/660/661/662/663/664/665/666/667/668/669/670/671/672/673/674/675/676/677/678/679/680/681/682/683/684/685/686/687/688/689/690/691/692/693/694/695/696/697/698/699/700/701/702/703/704/705/706/707/708/709/710/711/712/713/714/715/716/717/718/719/720/721/722/723/724/725/726/727/728/729/730/731/732/733/734/735/736/737/738/739/740/741/742/743/744/745/746/747/748/749/750/751/752/753/754/755/756/757/758/759/760/761/762/763/764/765/766/767/768/769/770/771/772/773/774/775/776/777/778/779/780/781/782/783/784/785/786/787/788/789/790/791/792/793/794/795/796/797/798/799/800/801/802/803/804/805/806/807/808/809/810/811/812/813/814/815/816/817/818/819/820/821/822/823/824/825/826/827/828/829/830/831/832/833/834/835/836/837/838/839/840/841/842/843/844/845/846/847/848/849/850/851/852/853/854/855/856/857/858/859/860/861/862/863/864/865/866/867/868/869/870/871/872/873/874/875/876/877/878/879/880/881/882/883/884/885/886/887/888/889/890/891/892/893/894/895/896/897/898/899/900/901/902/903/904/905/906/907/908/909/910/911/912/913/914/915/916/917/918/919/920/921/922/923/924/925/926/927/928/929/930/931/932/933/934/935/936/937/938/939/940/941/942/943/944/945/946/947/948/949/950/951/952/953/954/955/956/957/958/959/960/961/962/963/964/965/966/967/968/969/970/971/972/973/974/975/976/977/978/979/980/981/982/983/984/985/986/987/988/989/990/991/992/993/994/995/996/997/998/999/1000

NOME DEL FILE: AM0066_FQ.DWG