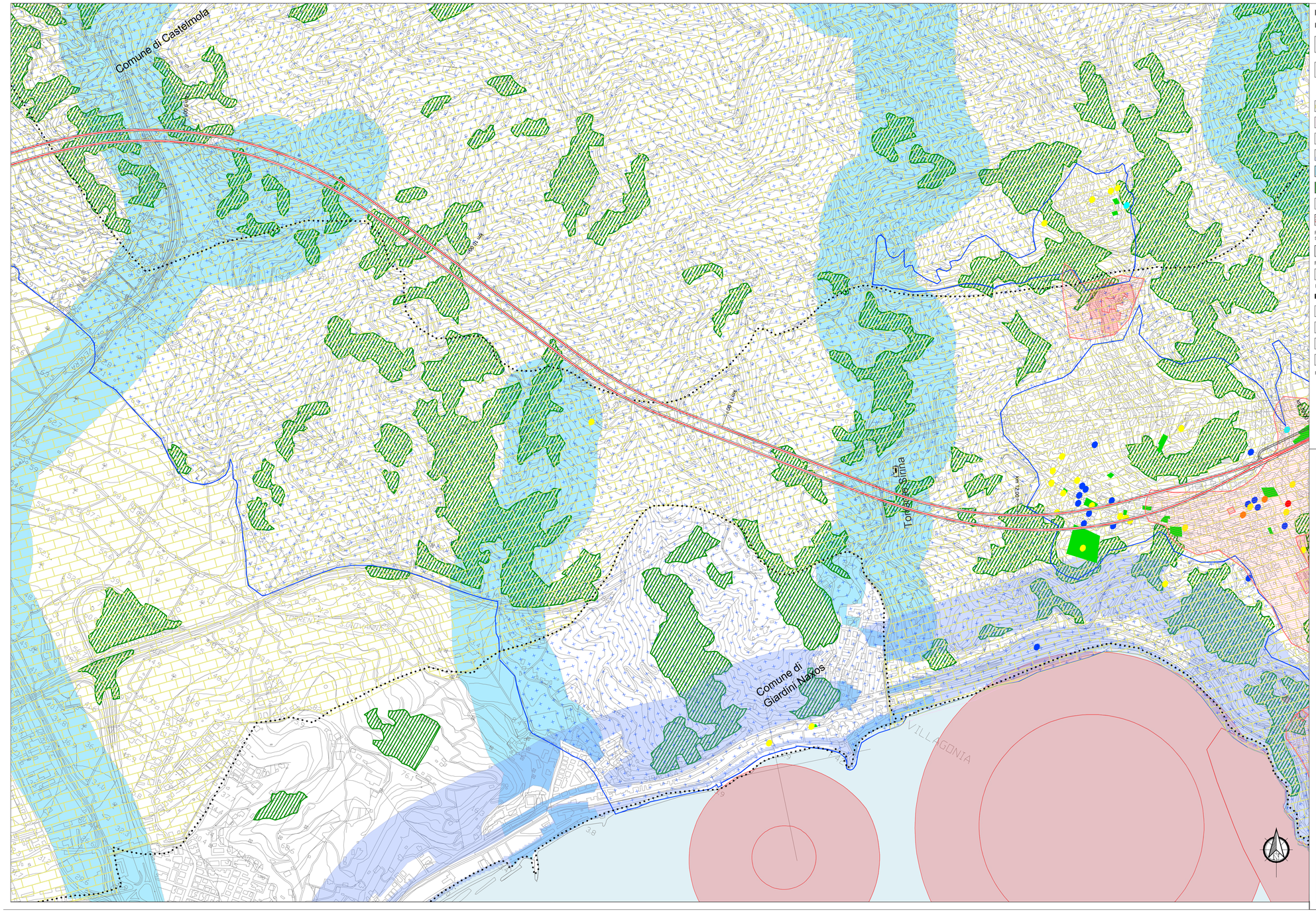
Comune di Castelmola
Comune di Giardini Naxos
Torre Faro
VILLAGONIA
TORRENTE SANTO MINICO
Km 200+ 00
Km 200+ 500
Km 201+ 000
Km 201+ 500
Km 202+ 000
Km 202+ 500
Km 203+ 000
Km 203+ 500
Km 204+ 000
Km 204+ 500
Km 205+ 000
Km 205+ 500
Km