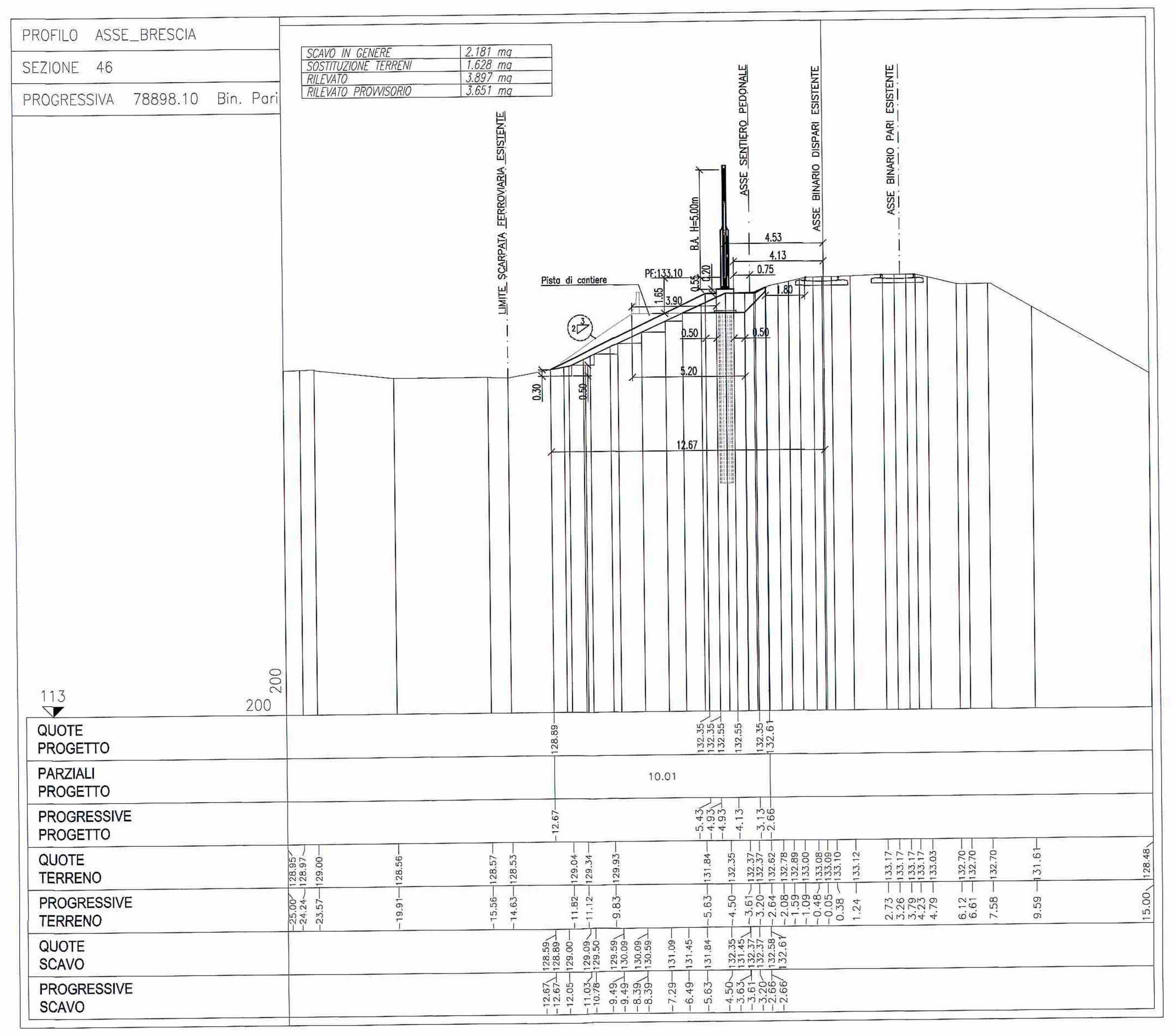

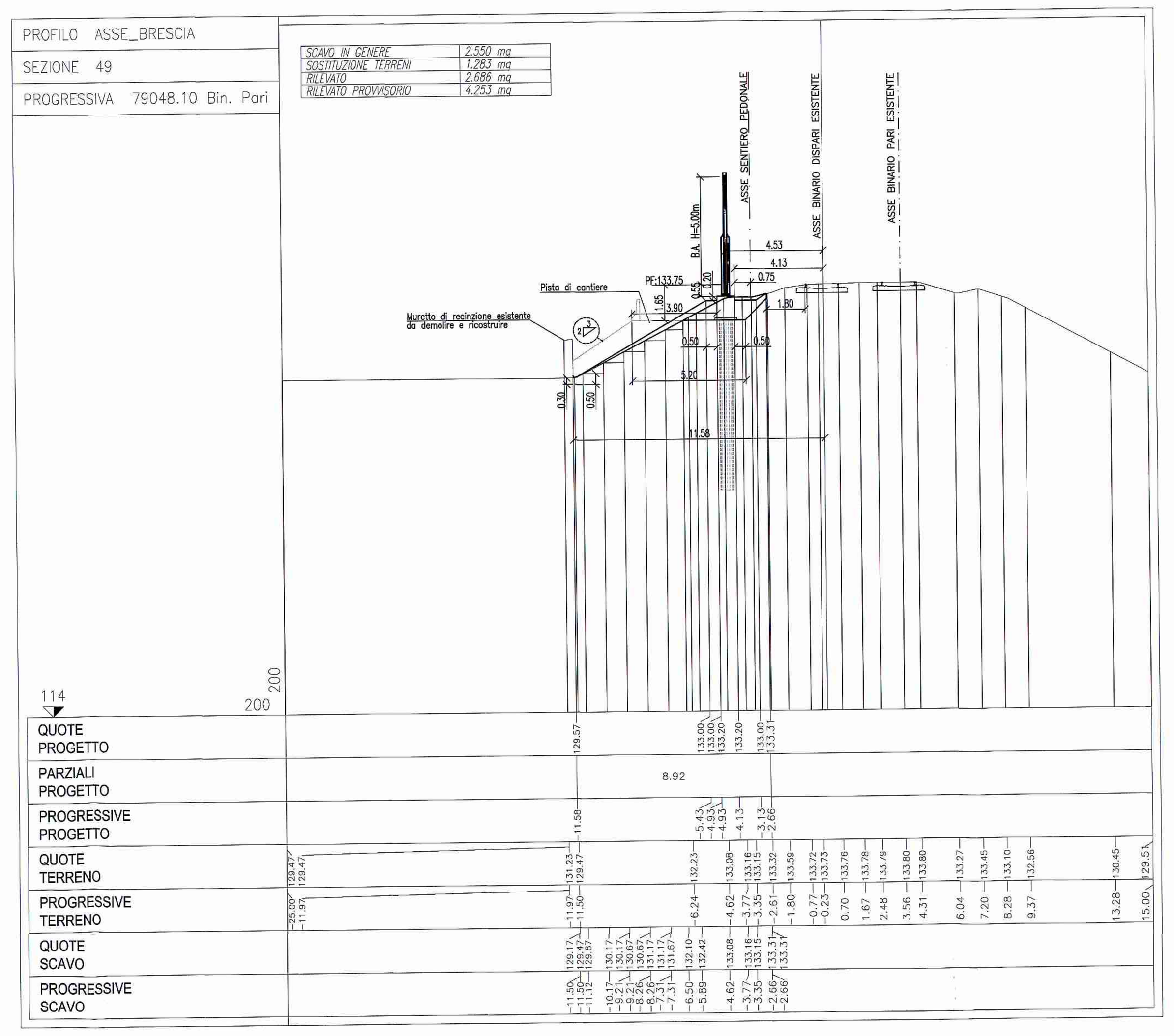

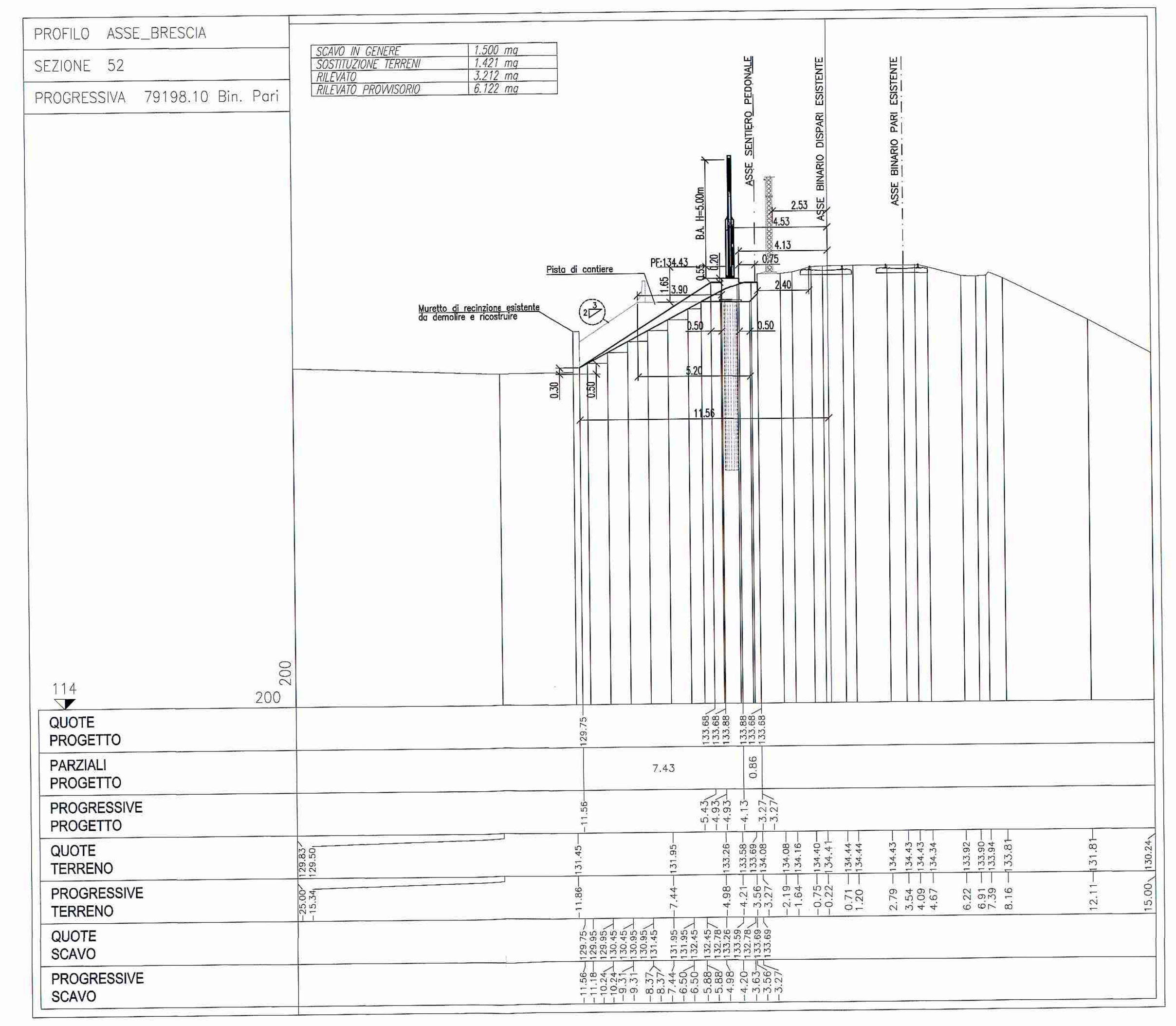

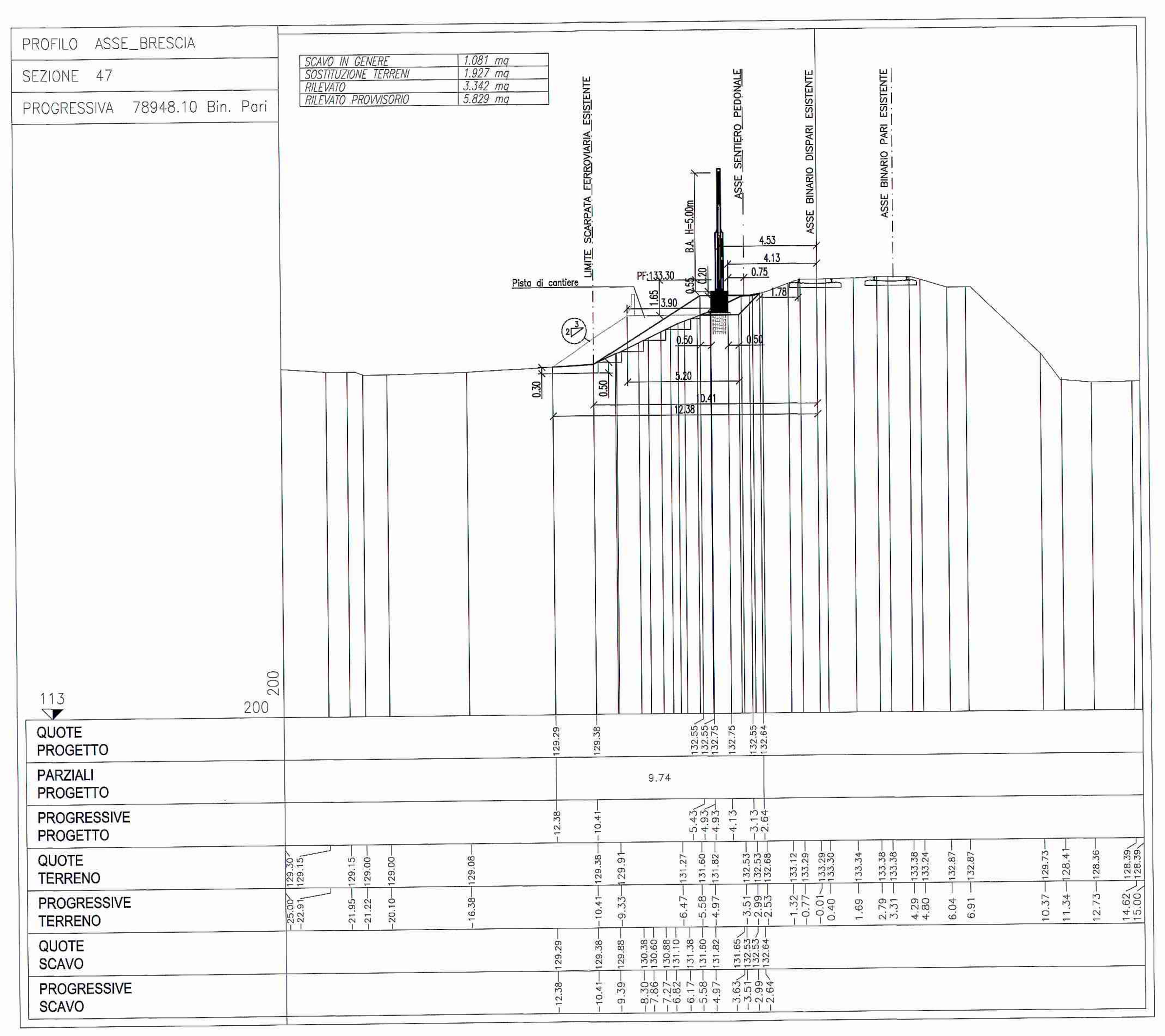

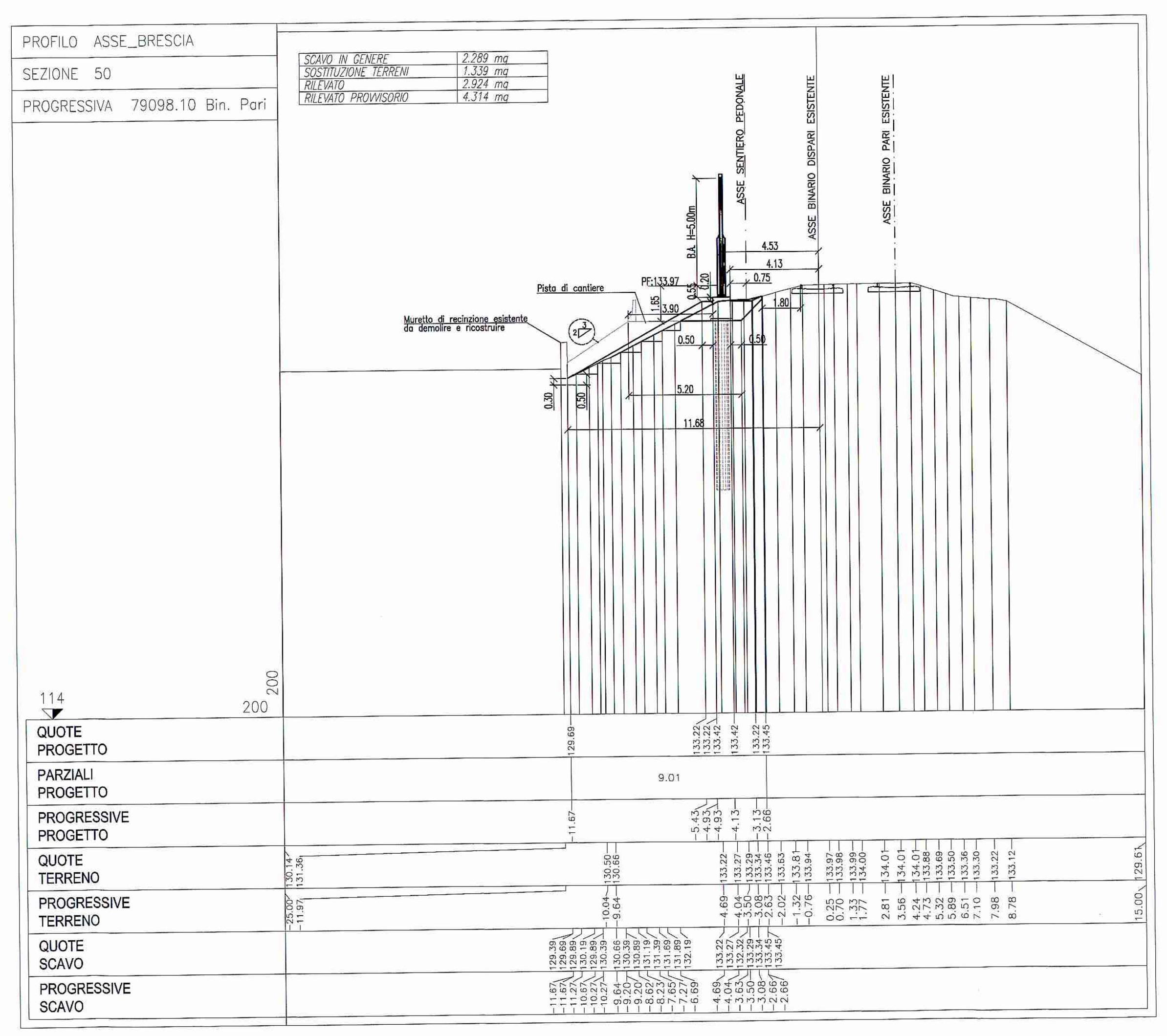

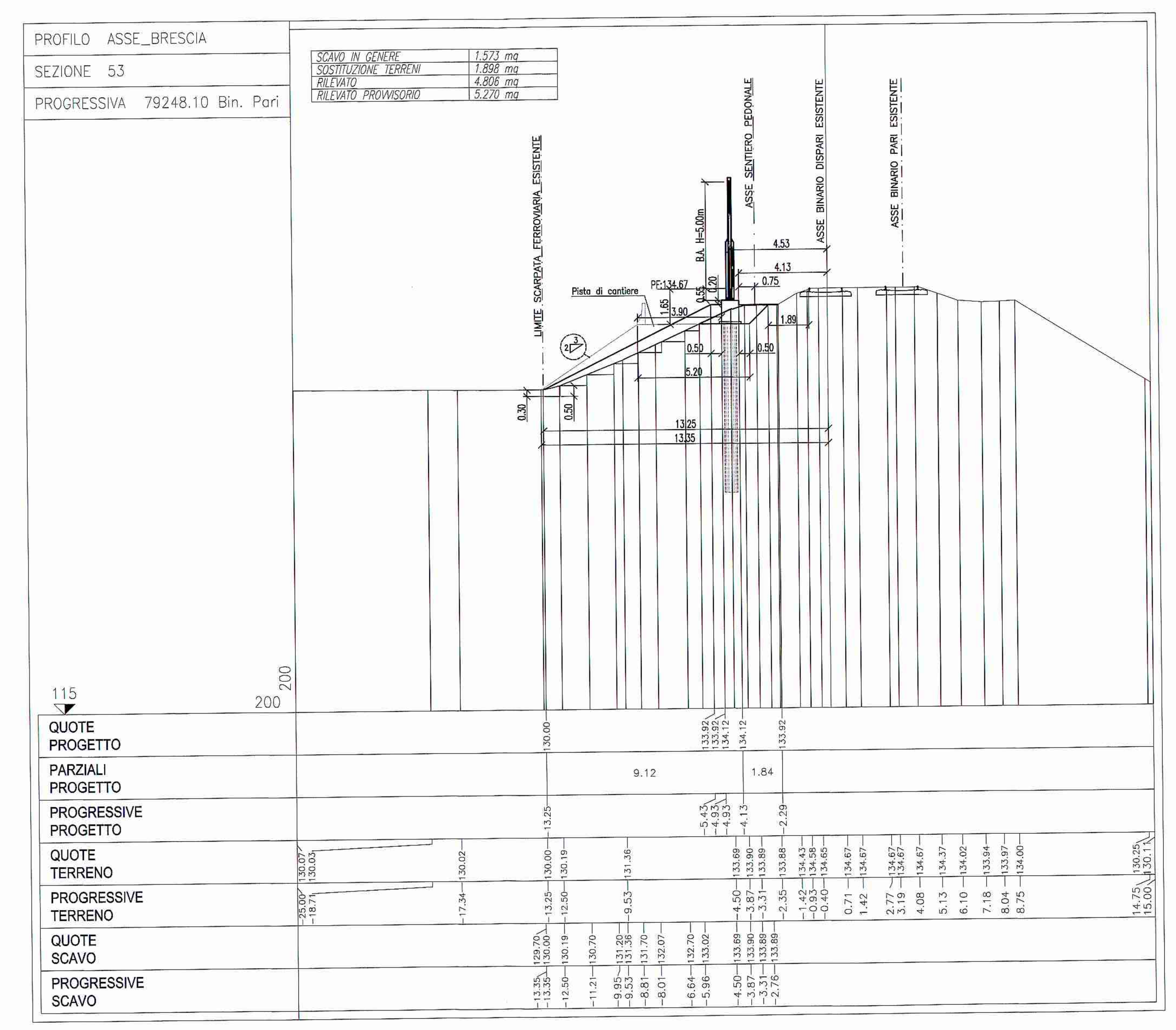

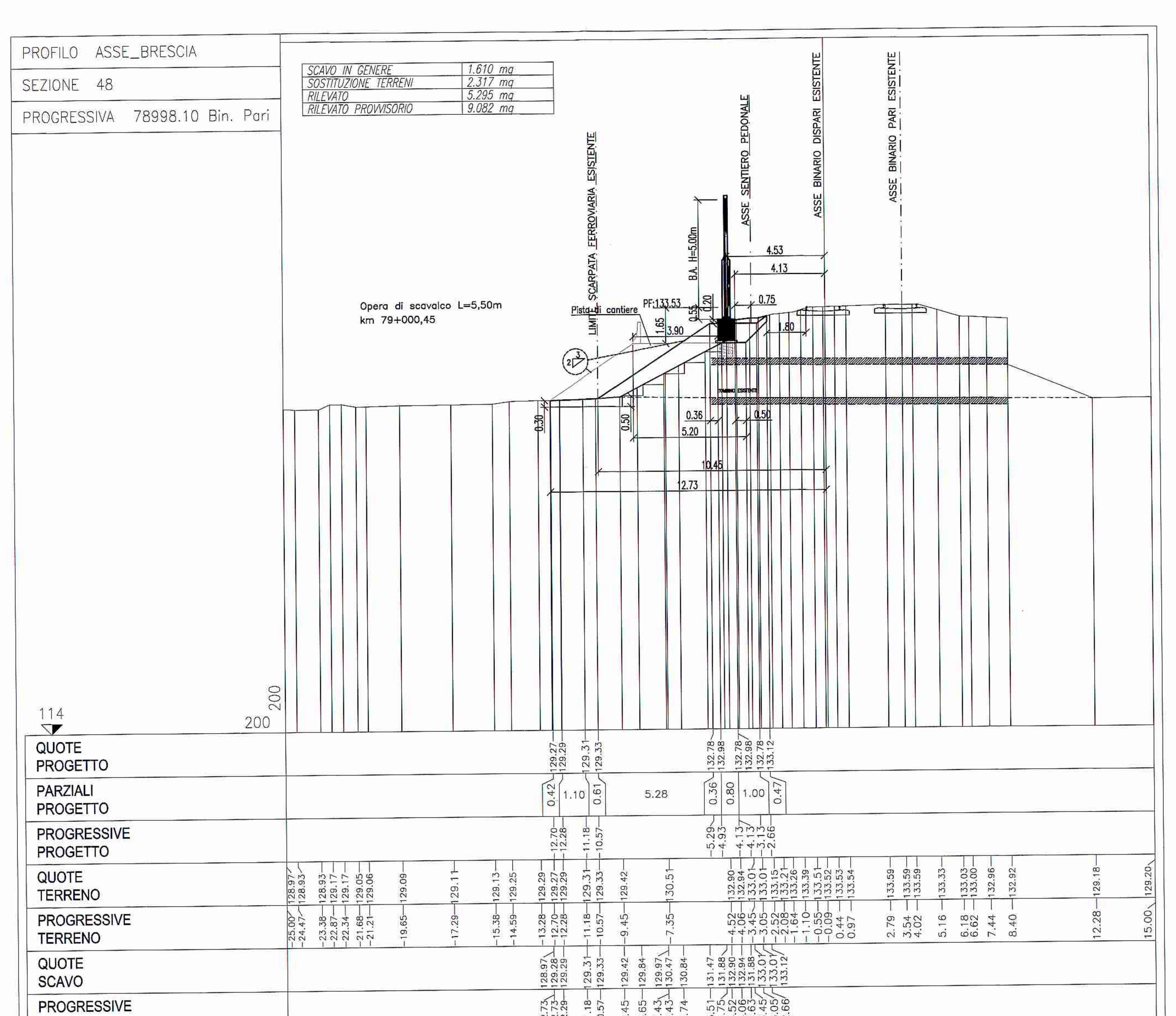

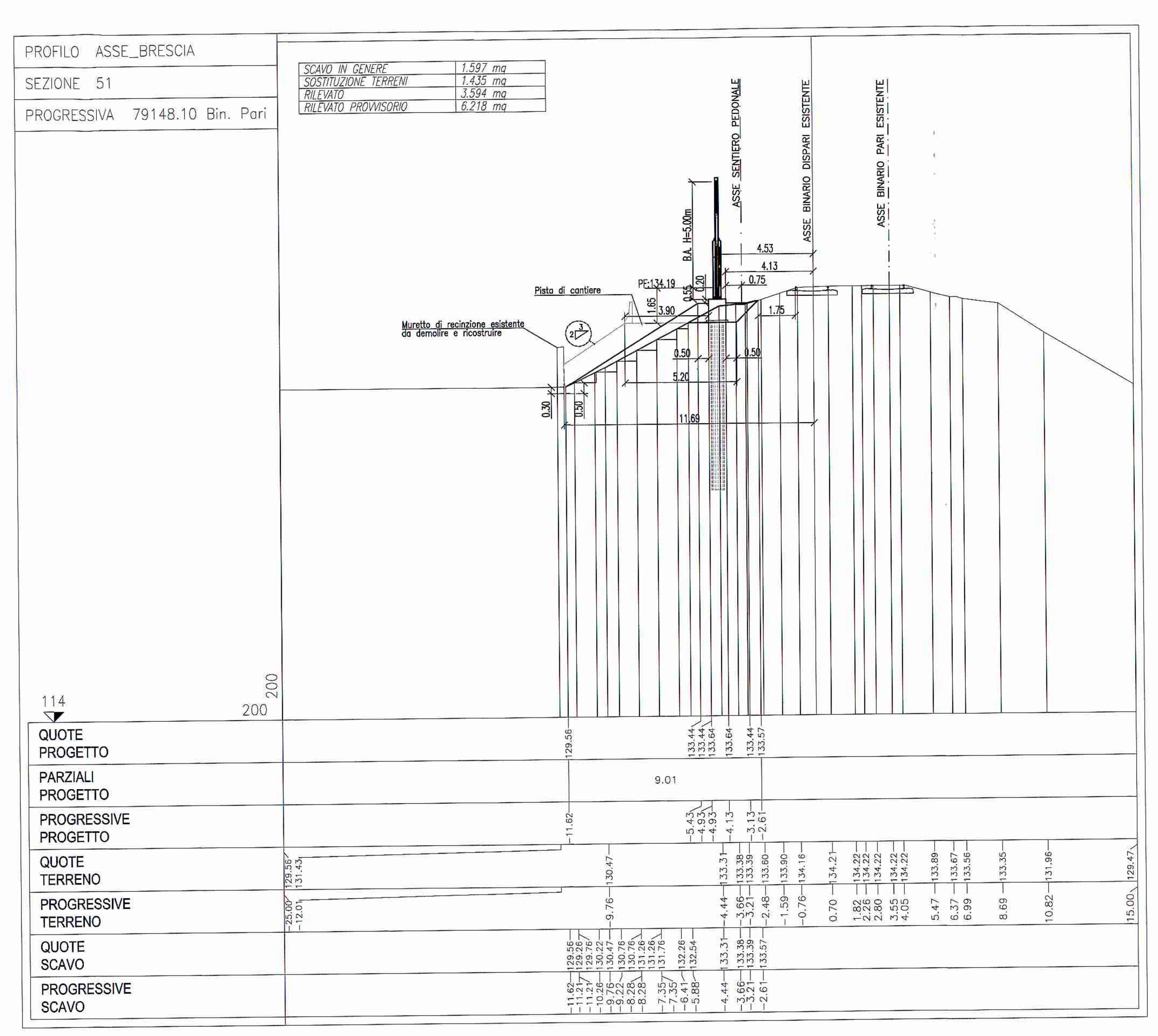

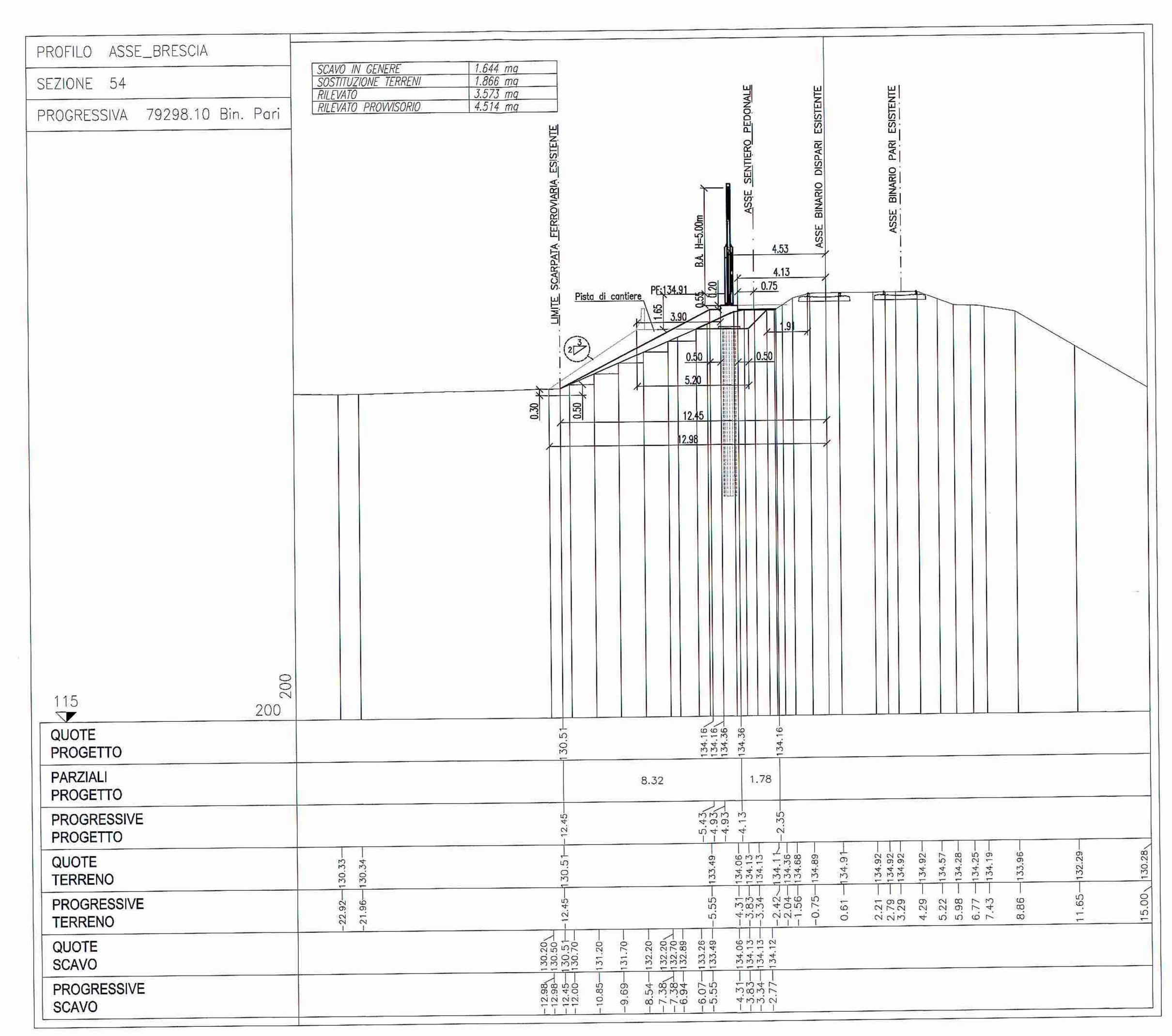

COMMITTENTE: RFI RETE FERROVIARIA ITALIANA — GRUPPO FERROVIE DELLO STATO ITALIANE

DIREZIONE LAVORI: ITALFERR — GRUPPO FERROVIE DELLO STATO ITALIANE

APPALTATORE: – A.T.I. – CAR SEGNALETICA STRADALE S.R.L. (Capogruppo) – SICURBAU S.R.L.

PROGETTAZIONE: S.T.E. srl - Italiana Sistemi srl

PROGETTO ESECUTIVO

LINEA A.V. /A.C. TORINO - VENEZIA Tratta MILANO - VERONA

Lotto funzionale Treviglio-Brescia

INTERVENTI DI MITIGAZIONE ACUSTICA INGRESSO URBANO DELL'INTERCONNESSIONE DI BRESCIA OVEST E NODO DI BRESCIA

CORPO STRADALE FERROVIARIO

Sezioni trasversali - Tav. 6 di 13

SCALA: 1:200

COMMESSA	LOTTO	FASE	ENTE	TIPO DOC.	OPERA/DISCIPLINA	PROGR.	REV.
IN0G	00	E	ZZ	W9	CS0000	006	B

Rev.	Descrizione	Redatto	Data	Verificato	Data	Approvato	Data	Autorizzato/Data
A	Emissione Esecutiva	M.Simone	Sett.2016	M.Borrelli	Sett.2016	F.M. La Camera	Sett.2016	F.M. La Camera
B	Emissione Esecutiva	M.Simone	Dic. 2016	M.Borrelli	Dic. 2016	F.M. La Camera	Dic. 2016	

File: IN0G00EZZW9CS0000006B — n. Elab.: 5.17

Progetto cofinanziato dalla Unione Europea

CIG: 6156342621 — CUP: J41C07000000001