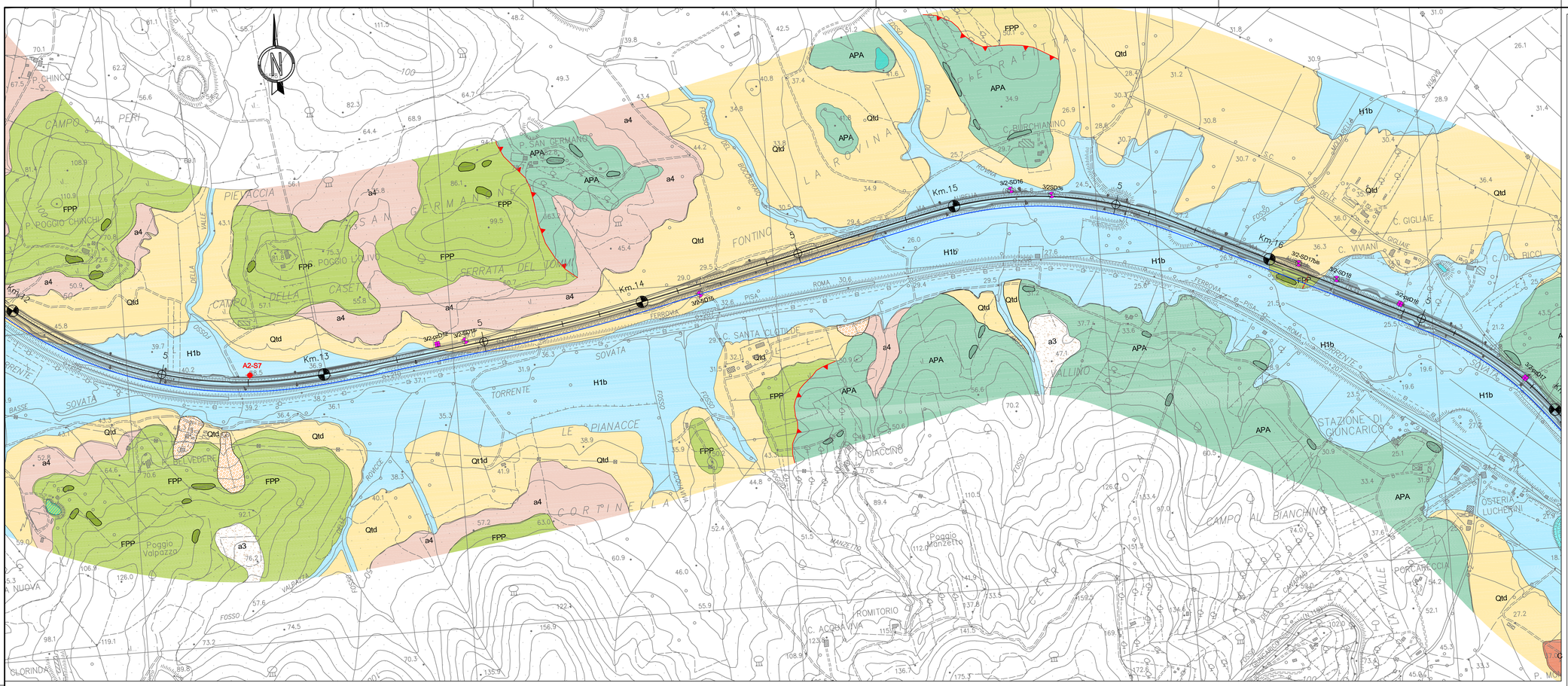
N
Km.12
Km.13
Km.14
Km.15
Km.16
A2-S7
3/2-SD12
3/2-SD13
3/2-SD14
3/2-SD15
3/2-SD16
3/2-SD17 bis
3/2-SD18
FERROVIA
ROMA
PISA
FIRENZE
SOVATA
TORRENTE
FOSSO
CAMPO DELLA CASETTA
SERRATA DEL TOMMI
PIETRACCIA
P. SAN GERMANO
P. POGGIO CHINCHI
P. CHINCO
CAMPO AI PERI
C. SANTA CLOTILDE
LE PIANACCE
C. DIACCINO
C. BURCHIANINO
C. GIGLIAIE
C. VIVIANI
C. DEL RICCI
STAZIONE DI GIONCARIO
OSTERIA LUCHERINI
CAMPO AL BIANCHINO
PORCARECCIA
LA VALLE
C. ACQUAVIVA
ROMITORIO
Poggio Manzetto
Poggio Valpazza
C. CORTINELLA
APA
FPP
Qtd
Qt1d
H1b
a3
a4

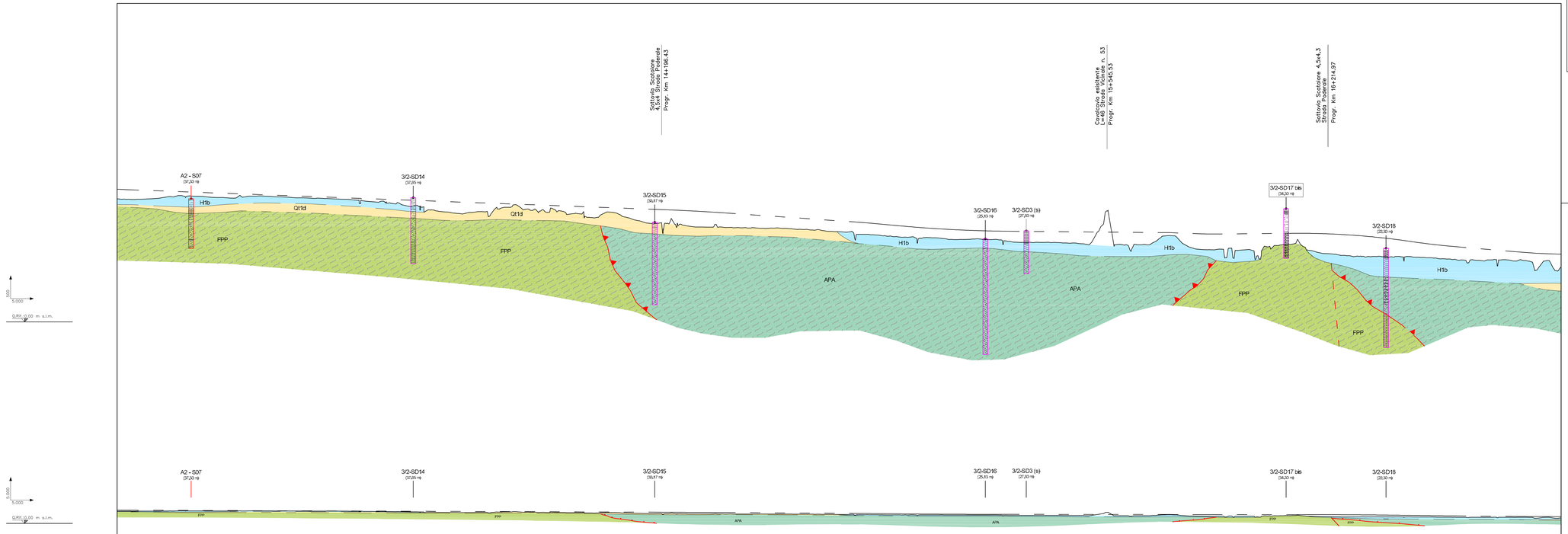
Sottovia Scatolare 4.5x4.3 Strada Poderale
Progr. Km 14+196.43
Cavalcavia esistente L=46 Strada Vicinale n. 53
Progr. Km 15+545.53
Sottovia Scatolare 4.5x4.3 Strada Poderale
Progr. Km 16+214.97
A2 - S07 (37,20 m)
3/2-SD14 (37,25 m)
3/2-SD15 (33,67 m)
3/2-SD16 (25,13 m)
3/2-SD3 (s) (27,20 m)
3/2-SD17 bis (34,30 m)
3/2-SD18 (22,30 m)
H1b
Qt1d
FPP
APA
5.000
Q.RIF. 0,00 m s.l.m.

| | | |