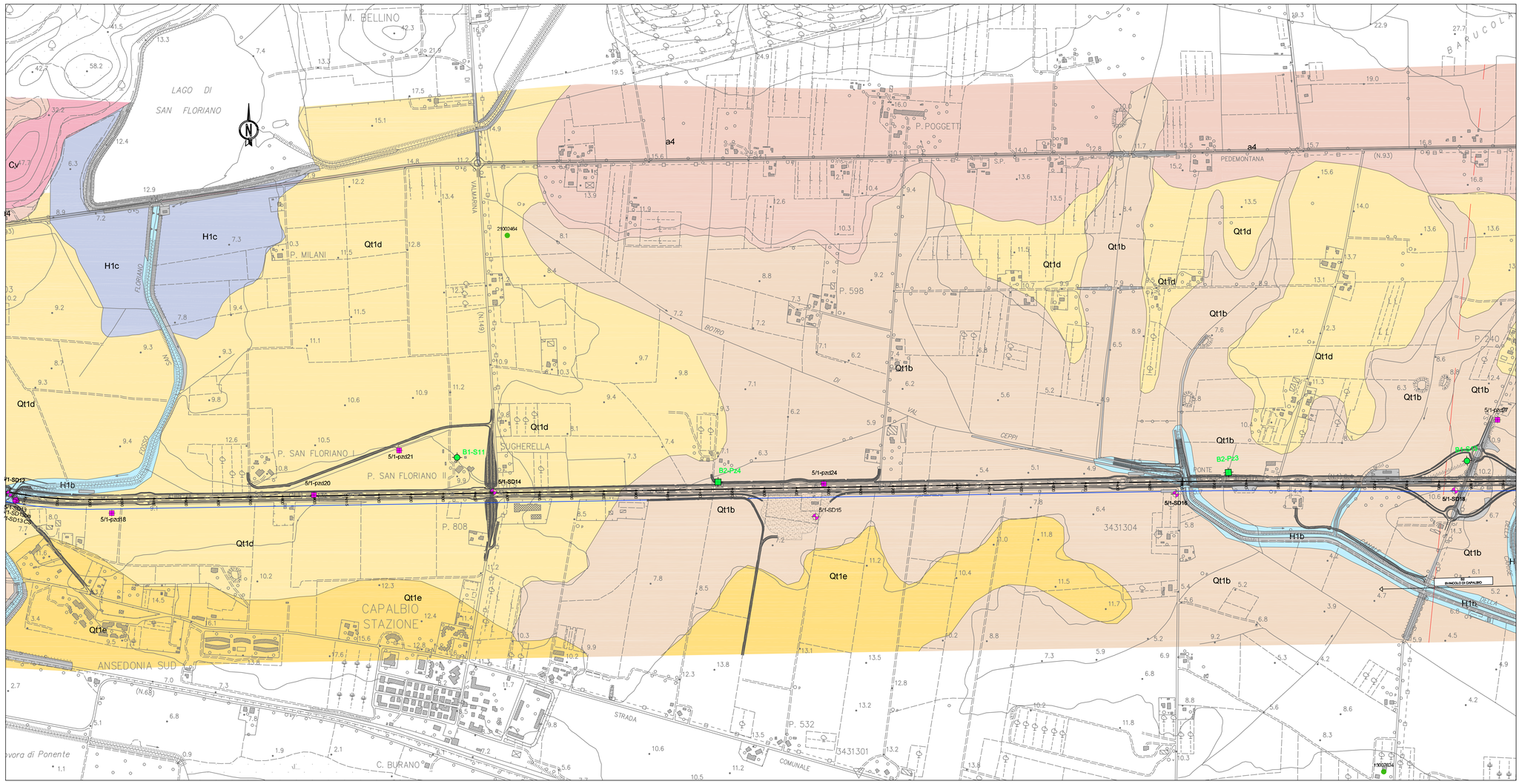
M. BELLINO
LAGO DI SAN FLORIANO
P. POGGETTI
PEDEMONTANA
VALAURIA
P. MILANI
P. SAN FLORIANO I
P. SAN FLORIANO II
SUGHERELLA
P. 598
P. 808
CAPALBIO STAZIONE
ANSEDONIA SUD
STRADA COMUNALE
C. BURANO
P. 532
BIVIO DI VAL GEPPI
BOTRO
PONTE
BIVIACOLO DI CAPALBIO
B1-S11
B2-P24
B2-P23
5/1-SD14
5/1-SD15
5/1-SD16
5/1-SD18
5/1-pzd20
5/1-pzd21
5/1-pzd24
5/1-pzd18
5/1-pzd27
21000464
21000473
3431304
Qt1d
Qt1b
Qt1e
a4
H1c
H1b
Cv

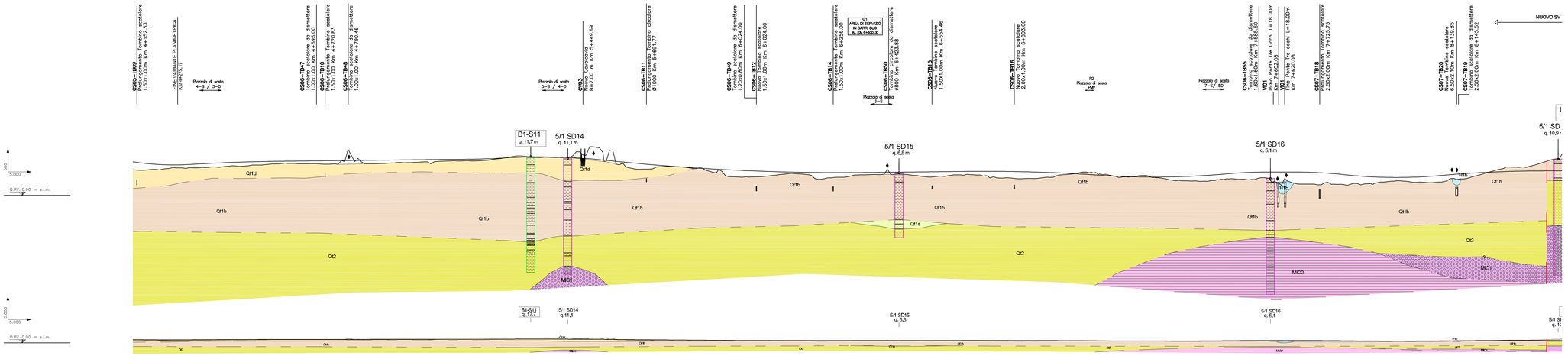
NUOVO SV
B1-S11 q. 11,7 m
5/1 SD14 q. 11,1 m
5/1 SD15 q. 6,8 m
5/1 SD16 q. 5,1 m
Qt1d
Qt1b
Qt1a
Qt2
MIO1
MIO2
Q.RIF.=0.00 m s.l.m.

| | | |