

Pressione di Progetto  
Temperatura di Progetto

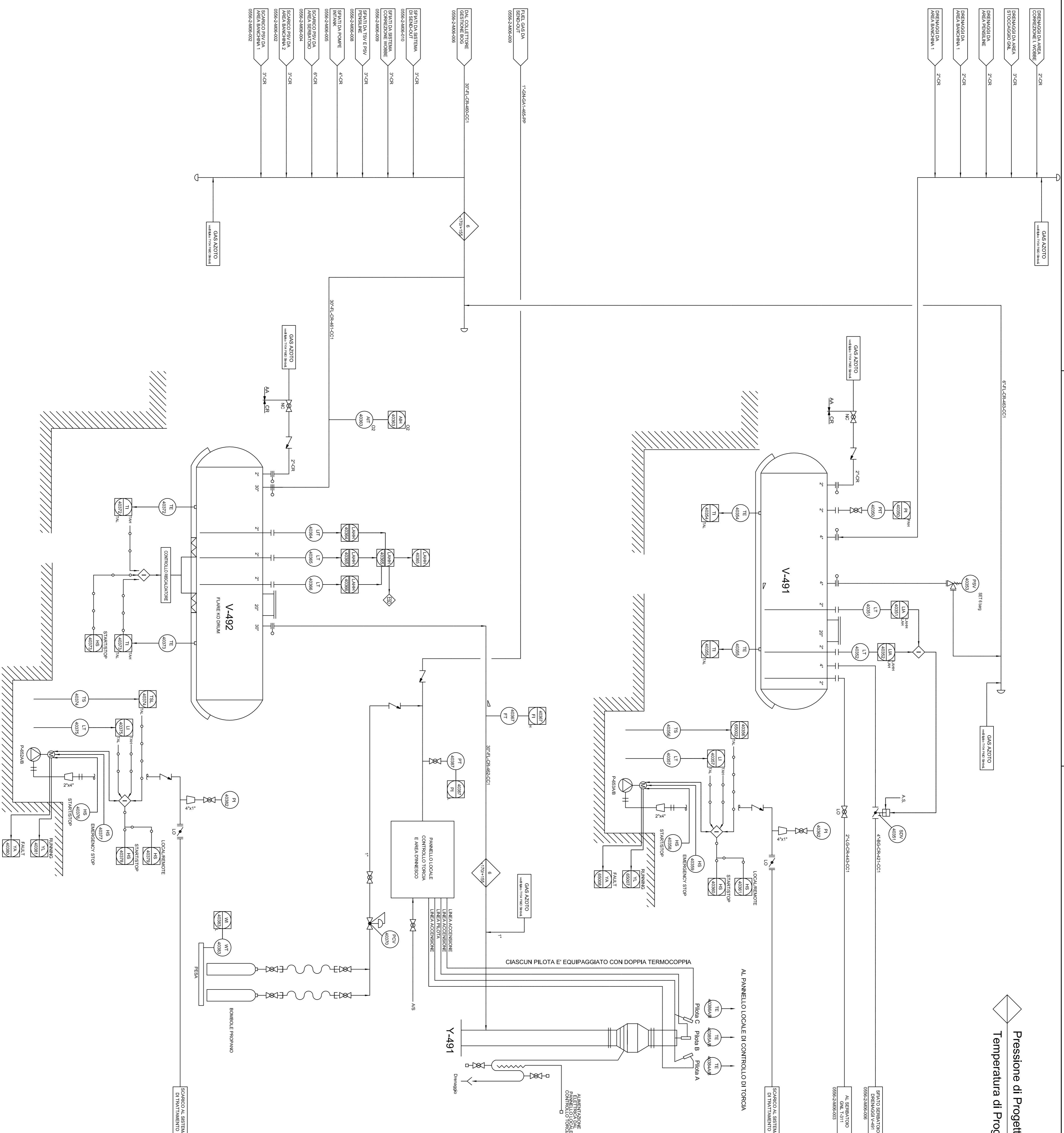

0	25/10/2018	PRIMA EMISSIONE	SLE	ALS	MFC
REV	DATE	DESCRIPTION	PREPARED BY	CHECKED BY	APPROVED BY

PROJECT	DEPOSITO COSTIERO GNL A MARGHERA				
CLIENT	Venice LNG S.p.A				
TITLE	<b>P&amp;ID</b> <b>SISTEMA DRENAGGI,</b> <b>SFIATIE TORCIA</b>				
CONTRACT NO.	P0008501-1		STAMP		
PURCHASER					
REPLACES					
FORMAT	A1				

SIGNATURE	DATE	IDENTIFICATION NO.	SHEET
SLE	25/10/2018	P0008501-1M39	2/2
CONTROLLED BY	ALS	CLIENT Doc. Code:	SCALE
APPROVED BY	MFC	25/10/2018	REVISION
			0



**RIFA**  
 RIFA Engineering S.p.A. - Via...  
 Tel. +39 049 8000001 - Fax +39 049 8000002  
 www.rifa.com