

ASSE VIARIO MARCHE-UMBRIA E QUADRILATERO DI PENETRAZIONE INTERNA MAXI LOTTO 2

LAVORI DI COMPLETAMENTO DELLA DIRETTRICE PERUGIA ANCONA:
 SS. 318 DI "VALFABBRICA", TRATTO PIANELLO -VALFABBRICA
 SS. 76 "VAL D'ESINO", TRATTI FOSSATO VICO - CANCELLI E ALBACINA - SERRA SAN QUIRICO
 "PEDEMONTANA DELLE MARCHE", TRATTO FABRIANO-MUCCIA-SFERCIA.

PROGETTO DEFINITIVO

CONTRAENTE GENERALE: 	Il responsabile del Contraente Generale: Ing. Federico Montanari	Il responsabile Integrazioni delle Prestazioni Specialistiche: Ing. Salvatore Lieto
--	--	---

PROGETTAZIONE: Associazione Temporanea di Imprese

Mandatario: 	Mandanti:  	 SGAI s.r.l. di E. Forlani & C. Studio di Ingegneria e Geologia Applicata <small>Via Salaria, 26 - 07100 Macerata di Frontone (MC) - ITALY P. IVA 0194242053 - tel. +39 0733 942277 - e-mail sgai@sgai.com www.sgai.com</small>
--	---	---

RESPONSABILE DELLA PROGETTAZIONE PER L'A.T.I. Prof. Ing. Antonio Grimaldi GEOLOGO Dott. Geol. Fabrizio Pontoni COORDINATORE DELLA SICUREZZA IN FASE DI PROGETTAZIONE Ing. Michele Curiale	  	
IL RESPONSABILE DEL PROCEDIMENTO Ing. Giulio Petrizzelli		

2.1.2 - PEDEMONTANA DELLE MARCHE 3° stralcio funzionale: Castelraimondo nord - Castelraimondo sud 4° stralcio funzionale: Castelraimondo sud - innesto S.S.77 a Muccia CANTIERI E PISTE DI ACCESSO, CAVE E DISCARICHE <i>Schede Monografiche delle cave e discariche selezionate</i>	SCALA: <i>varie</i> DATA: Maggio 2017
--	---

 Codice Unico di Progetto (CUP) **F12C03000050021**

Codice elaborato:	<table style="width: 100%; border-collapse: collapse;"> <tr> <td style="font-size: small;">Opera</td><td style="font-size: small;">Tratto</td><td style="font-size: small;">Settore</td><td style="font-size: small;">CEE</td><td style="font-size: small;">WBS</td><td style="font-size: small;">Id. doc.</td><td style="font-size: small;">N. prog.</td><td style="font-size: small;">Rev.</td> </tr> <tr> <td style="border: 1px solid black; text-align: center;">L</td><td style="border: 1px solid black; text-align: center;">0</td><td style="border: 1px solid black; text-align: center;">7</td><td style="border: 1px solid black; text-align: center;">0</td><td style="border: 1px solid black; text-align: center;">3</td><td style="border: 1px solid black; text-align: center;">2</td><td style="border: 1px solid black; text-align: center;">1</td><td style="border: 1px solid black; text-align: center;">3</td> </tr> <tr> <td style="border: 1px solid black; text-align: center;">E</td><td style="border: 1px solid black; text-align: center;">2</td><td style="border: 1px solid black; text-align: center;">0</td><td style="border: 1px solid black; text-align: center;">0</td><td style="border: 1px solid black; text-align: center;">0</td><td style="border: 1px solid black; text-align: center;">0</td><td style="border: 1px solid black; text-align: center;">0</td><td style="border: 1px solid black; text-align: center;">0</td> </tr> <tr> <td style="border: 1px solid black; text-align: center;">C</td><td style="border: 1px solid black; text-align: center;">O</td><td style="border: 1px solid black; text-align: center;">R</td><td style="border: 1px solid black; text-align: center;">0</td><td style="border: 1px solid black; text-align: center;">4</td><td style="border: 1px solid black; text-align: center;">A</td><td colspan="2"></td> </tr> </table>	Opera	Tratto	Settore	CEE	WBS	Id. doc.	N. prog.	Rev.	L	0	7	0	3	2	1	3	E	2	0	0	0	0	0	0	C	O	R	0	4	A		
Opera	Tratto	Settore	CEE	WBS	Id. doc.	N. prog.	Rev.																										
L	0	7	0	3	2	1	3																										
E	2	0	0	0	0	0	0																										
C	O	R	0	4	A																												
Nome File: L0703213E20000000COR04A																																	

REV.	DATA	DESCRIZIONE	Redatto	Controllato	Approvato
A	Maggio 2017	Emissione per stralcio funzionale	PROGIN	R. Piccirillo	S. Lieto A. Grimaldi
B					
C					

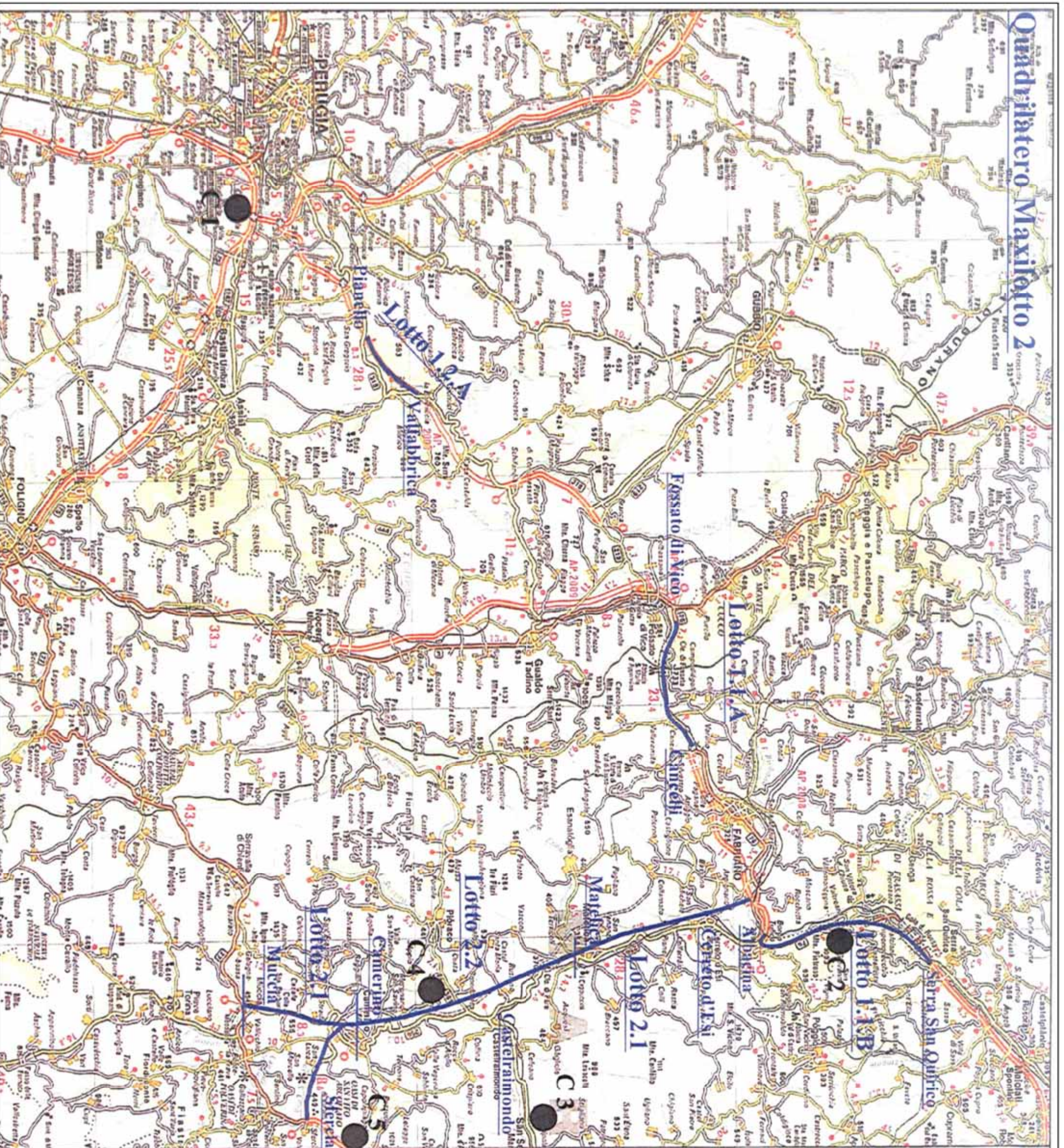

Quadrilatero Maxifoto 2

C 1 : Cava MINELLI
 Capacità 250.000 Mc

C 2 : Cava MANCINI
 Capacità 700.000 Mc

C 3 : Cava MARCHIGIANA
 Capacità 200.000 Mc

C 4 : Cava F.I.M.I.C.
 Capacità 200.000 Mc

C 5 : Cava E.F.I.
 Capacità 200.000 Mc

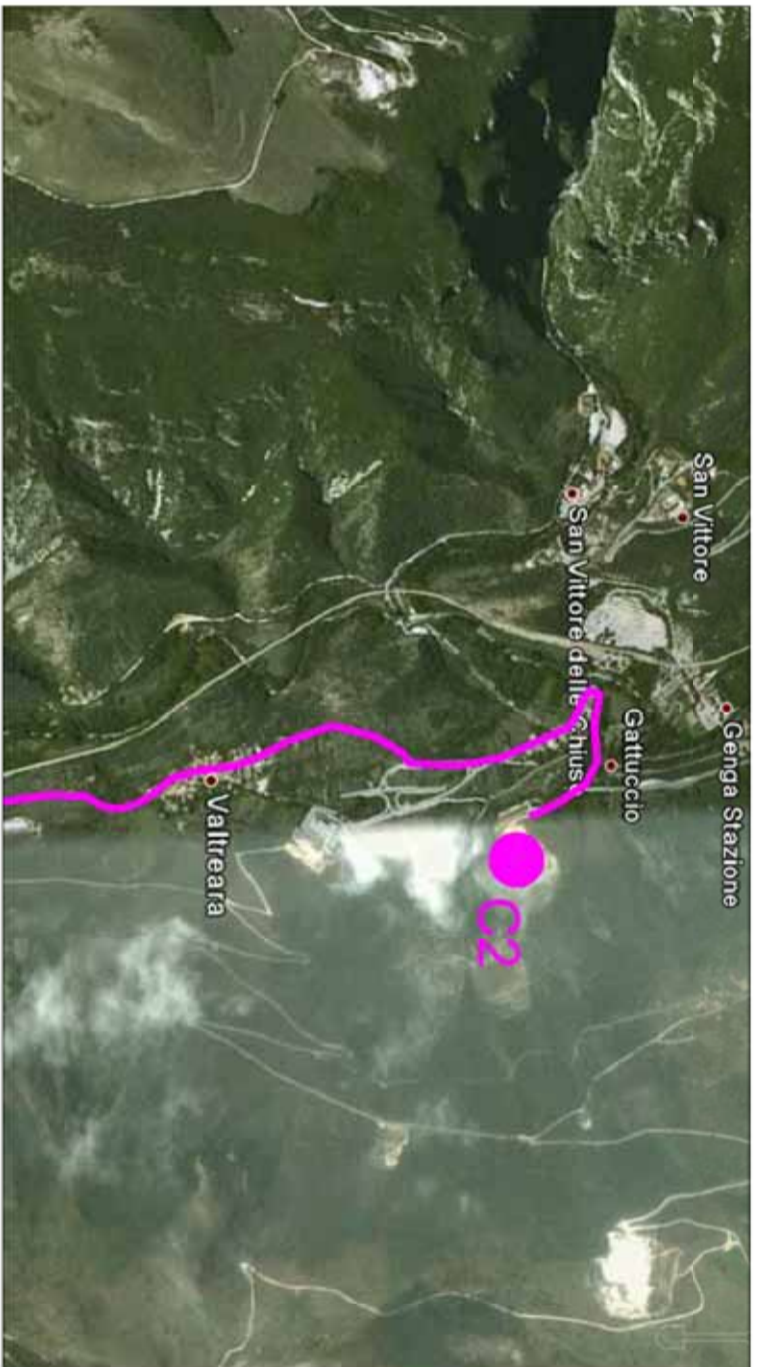
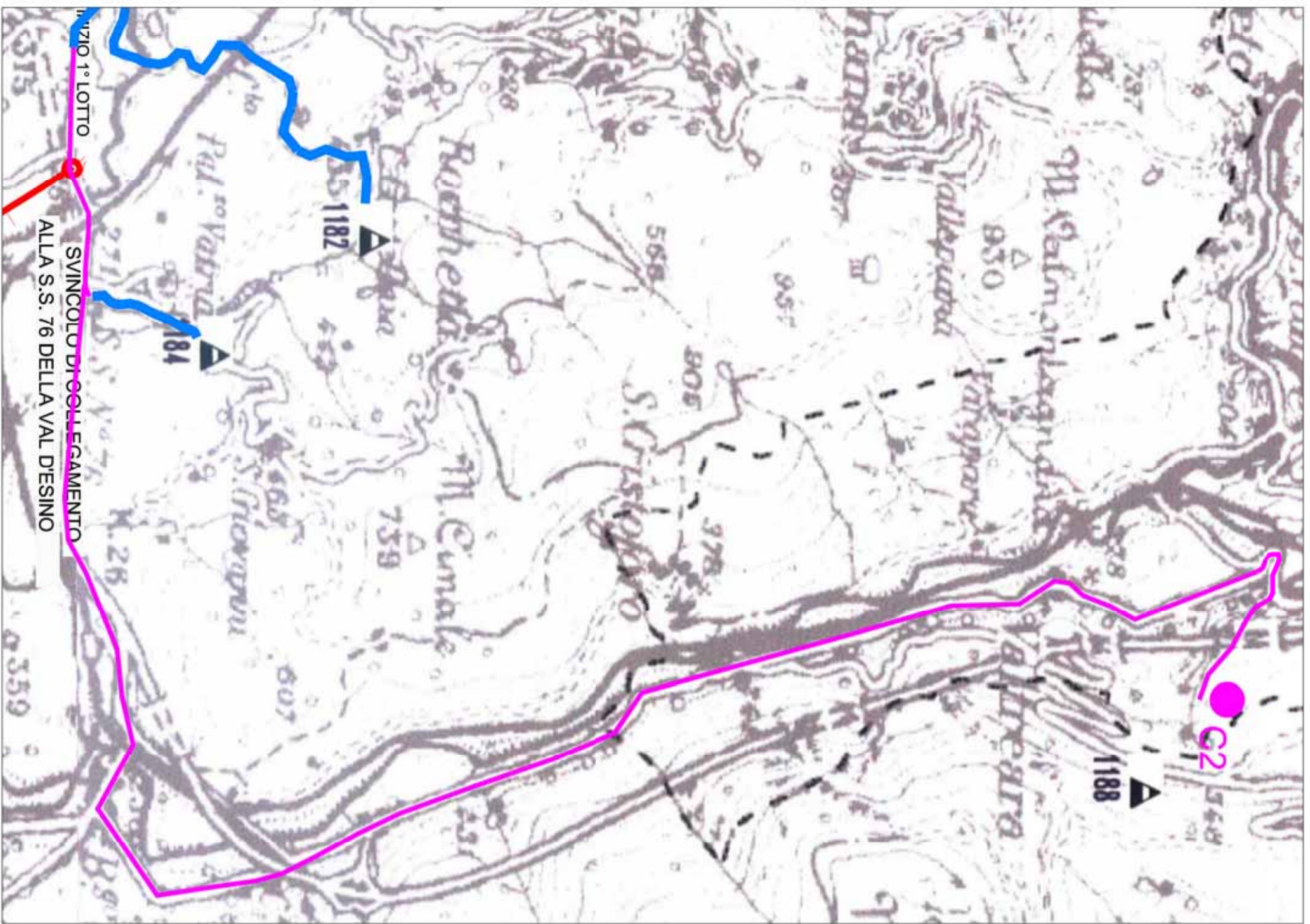

DISPONIBILITA' CAVE DI DEPOSITO
C2 : Cava Mancinii Capacità 700.000 Mc

LEGENDA INFRASTRUTTURA

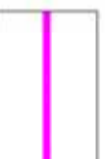
-  SEDE NATURALE / VIADOTTO
-  TRACCIATO IN GALLERIA
-  VIABILITA' CAVE-DISCARICHE/CANTIERI

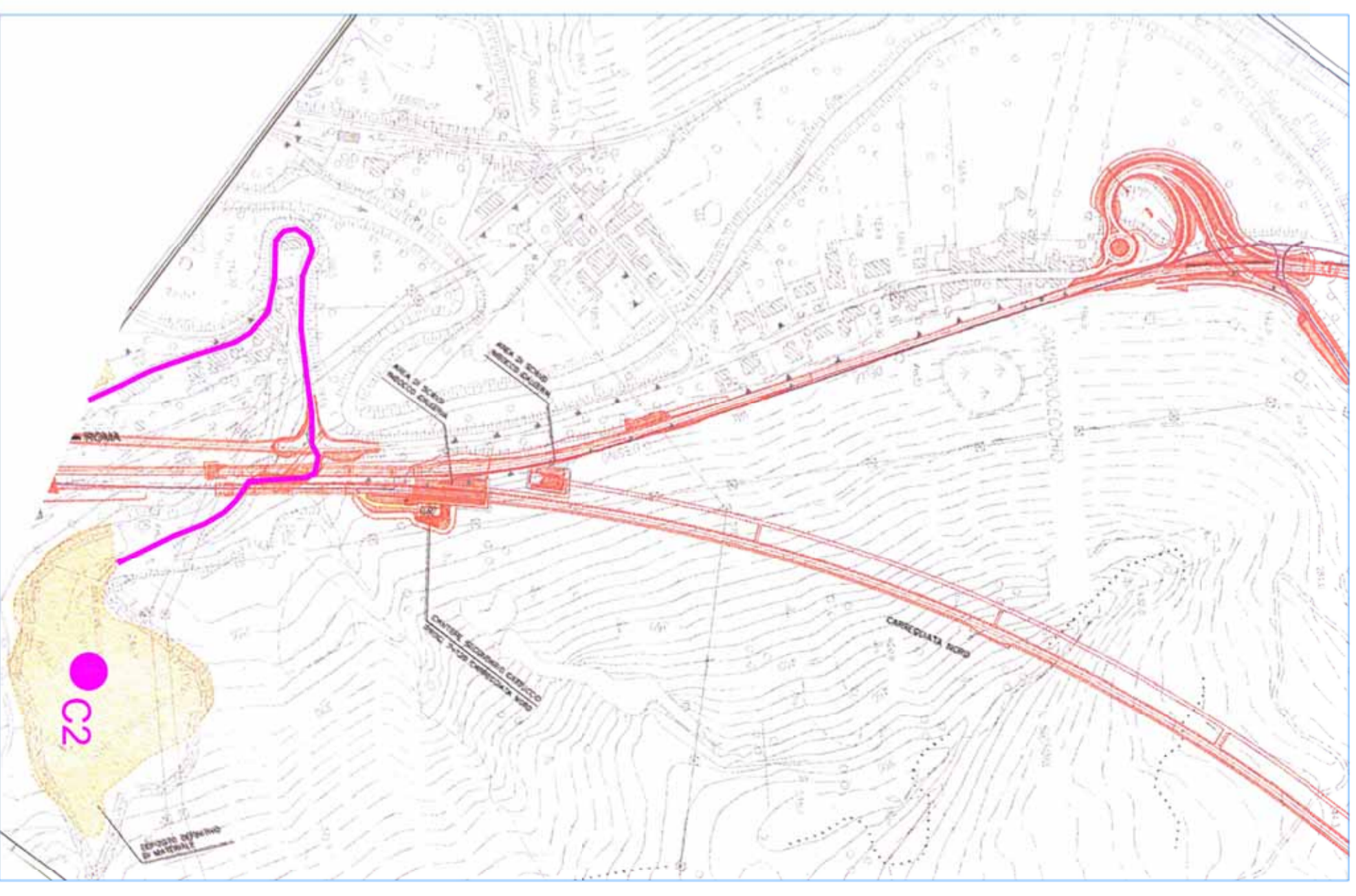

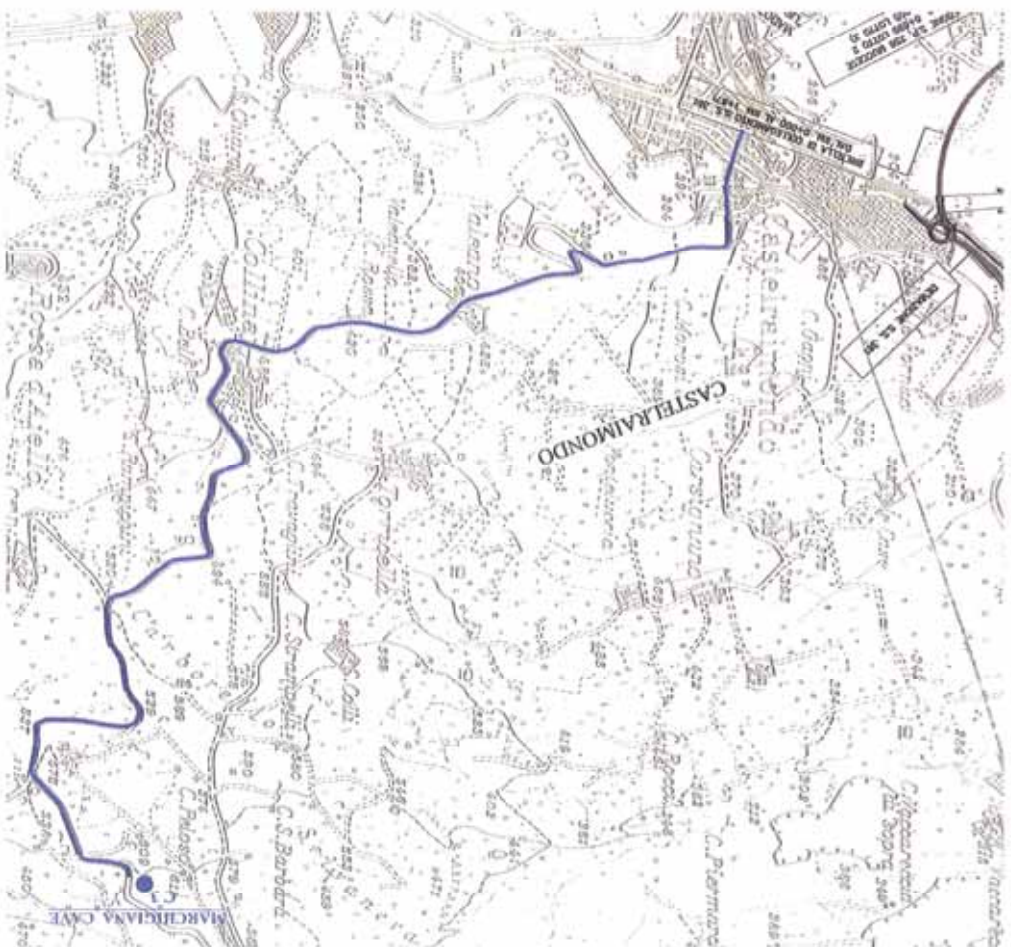
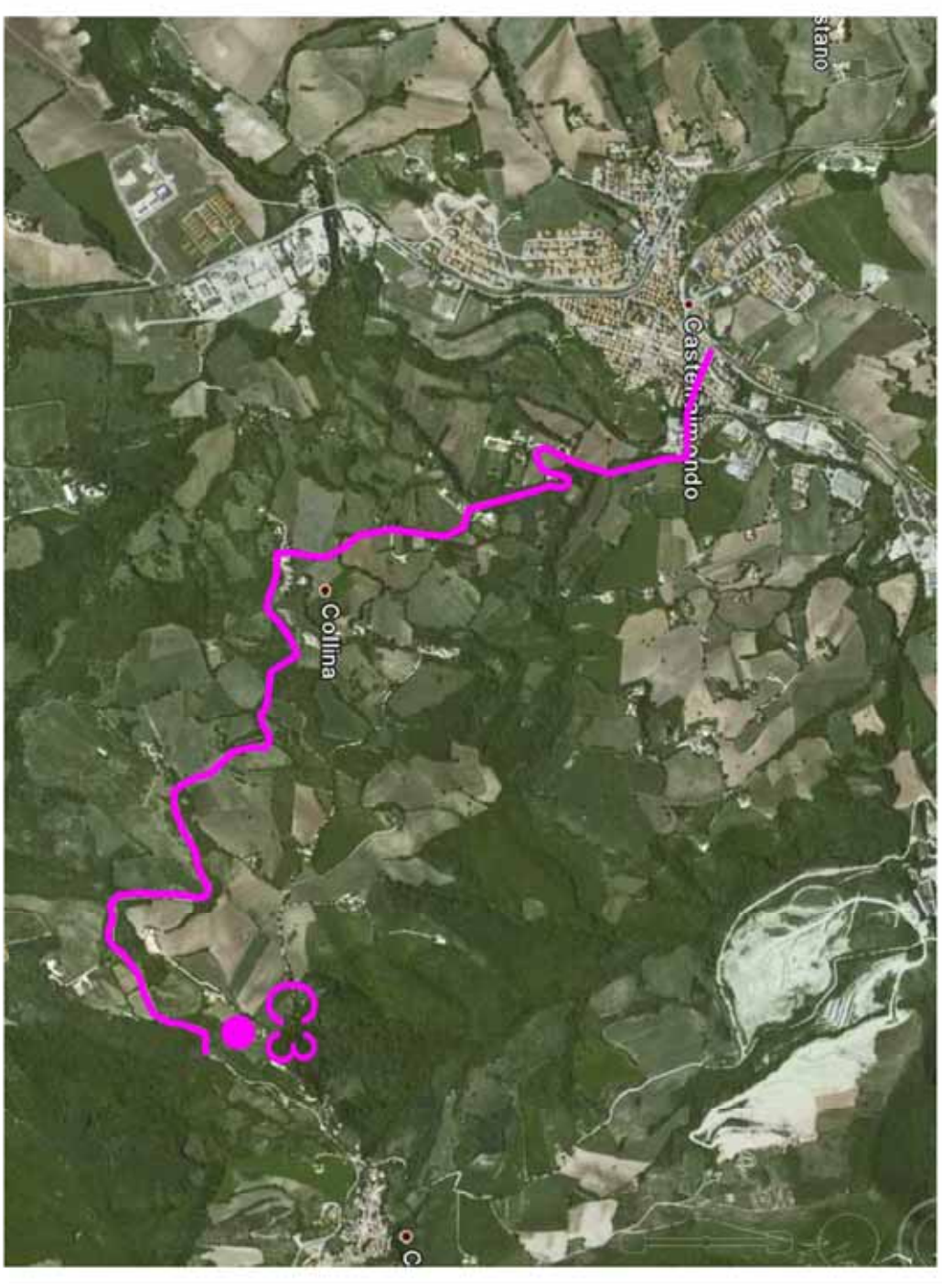
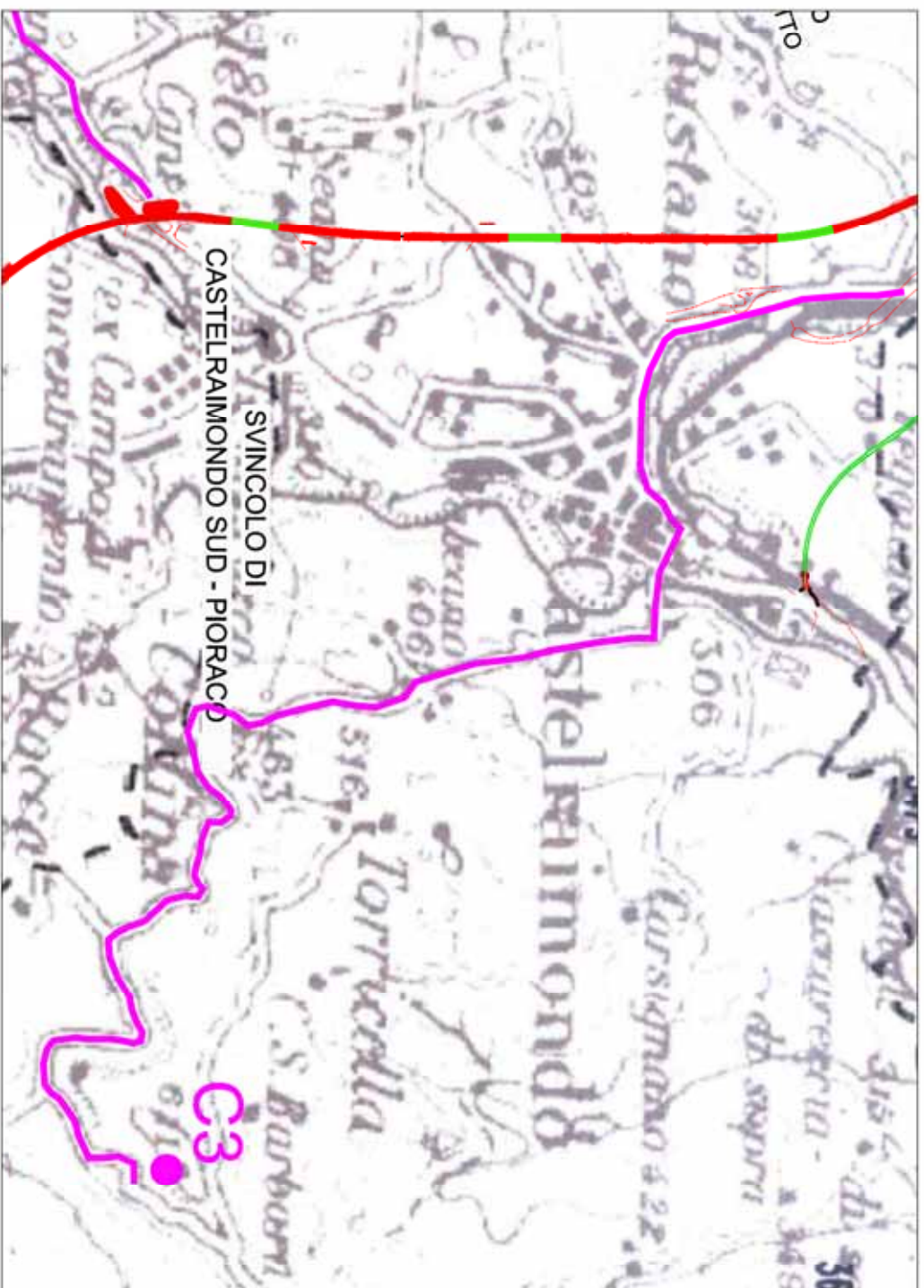



DISPONIBILITA' CAVE DI DEPOSITO

C3 : Cava Marchigiana Capacità 200.000 Mc

LEGENDA INFRASTRUTTURA

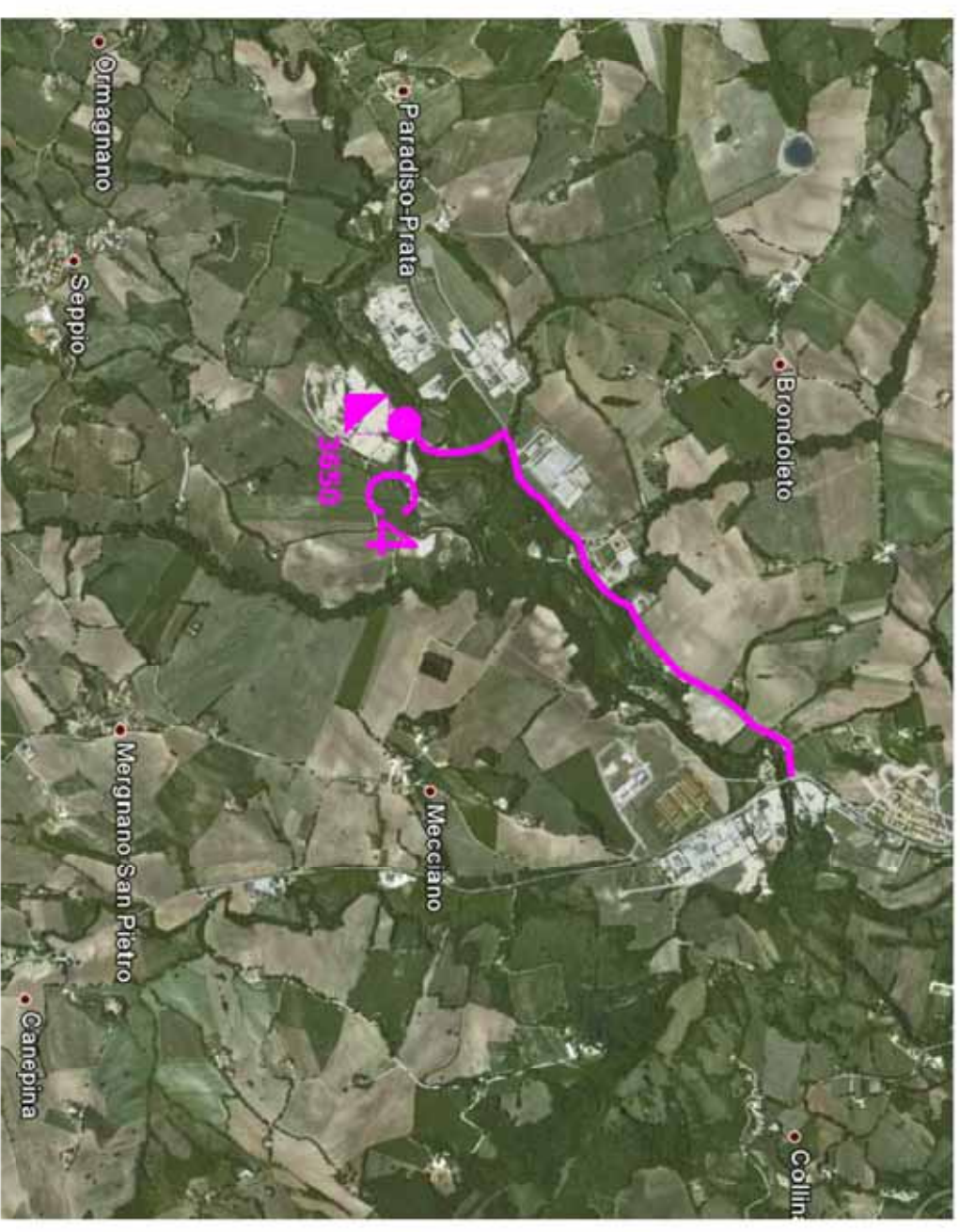
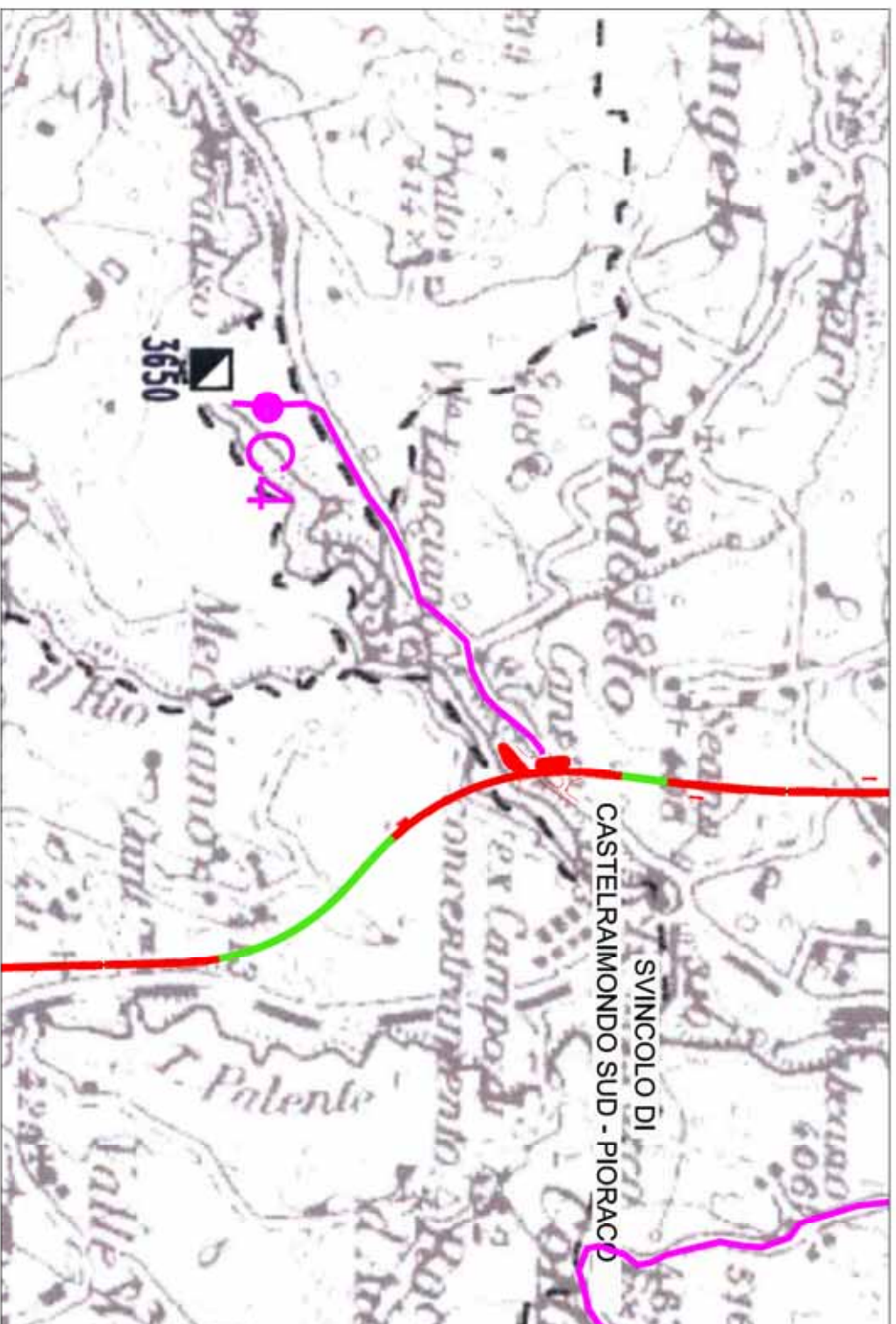

-  SEDE NATURALE / VIADOTTO
-  TRACCIATO IN GALLERIA
-  VIABILITA' CAVE-DISCARICHE/CANTIERI



DISPONIBILITA' CAVE DI PRESTITO

C4 : Cava F.I.M.C. Capacità 200.000 Mc

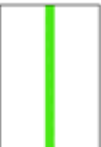
LEGENDA INFRASTRUTTURA

-  SEDE NATURALE / VIADOTTO
-  TRACCIATO IN GALLERIA
-  VIABILITA' CAVE-DISCARICHE/CANTIERI

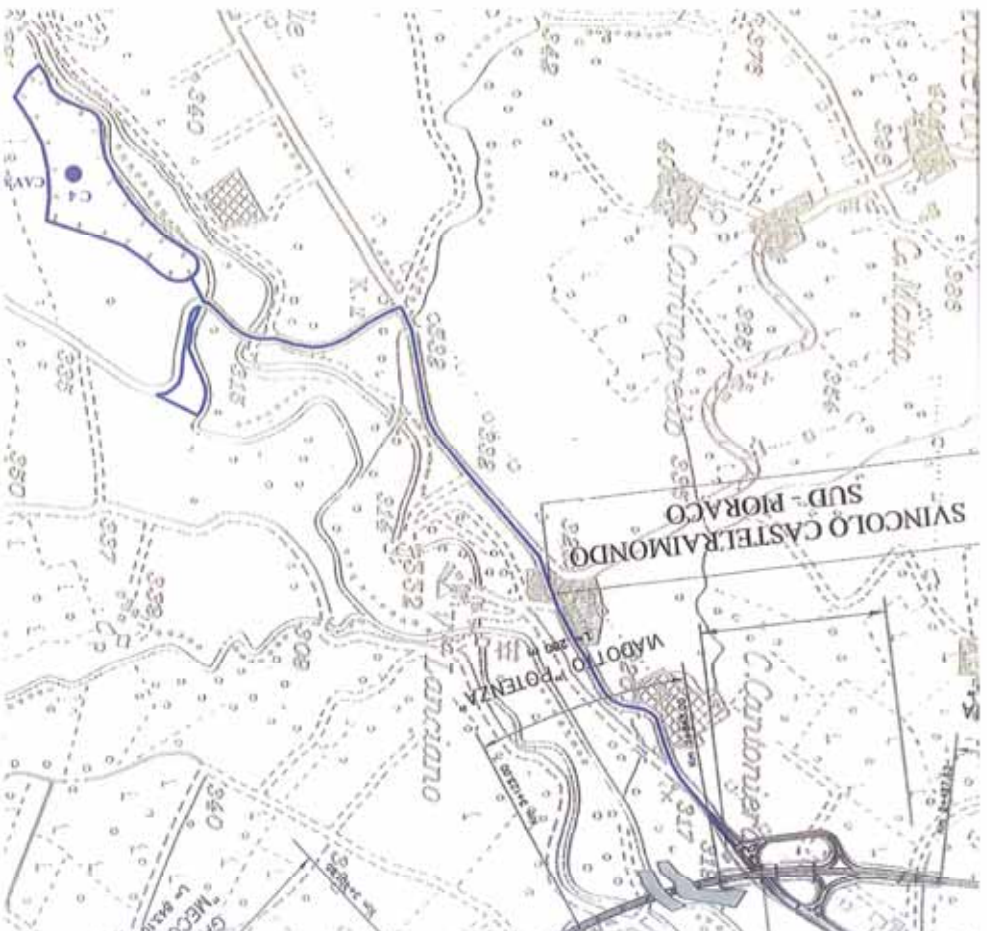

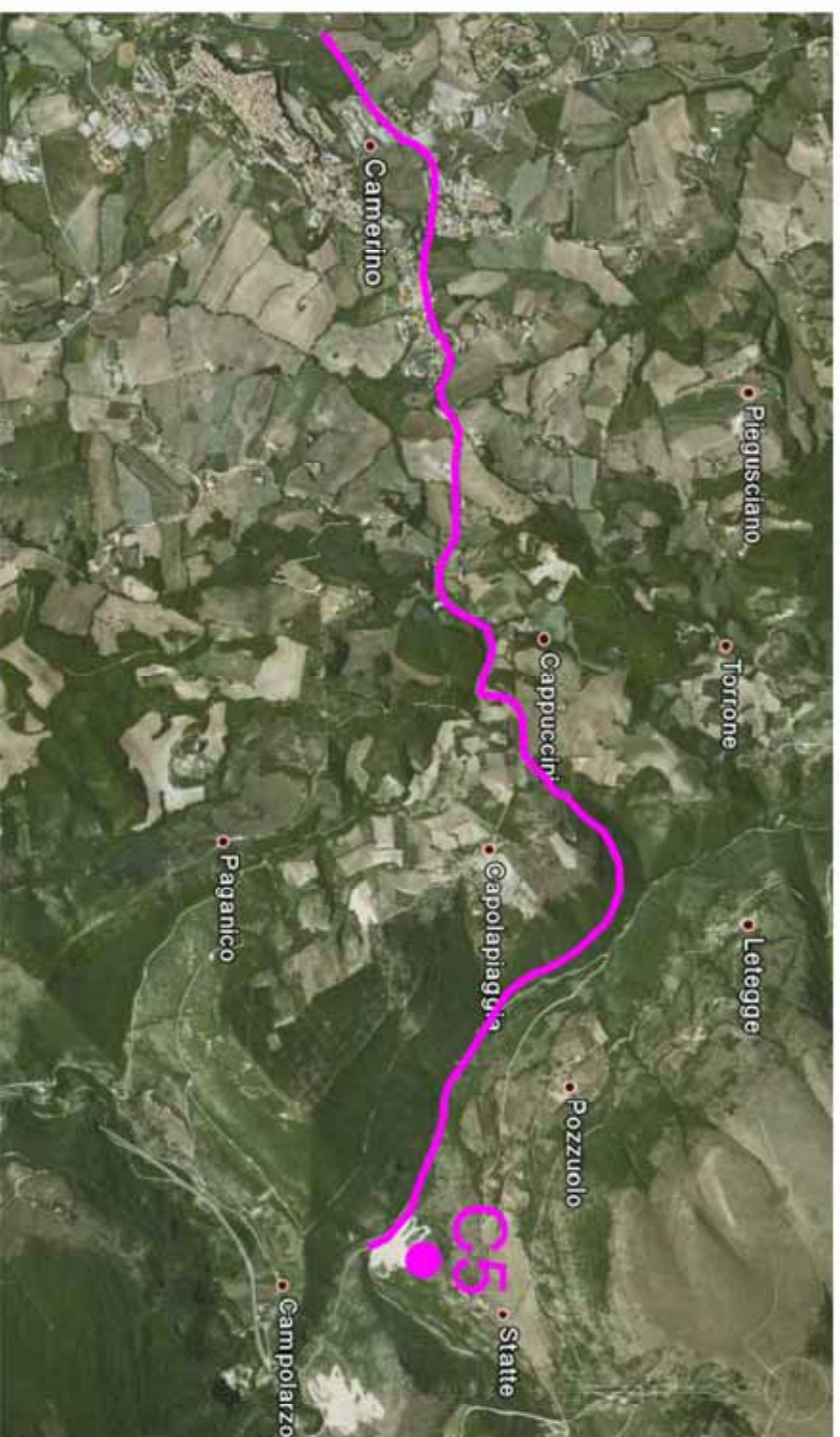
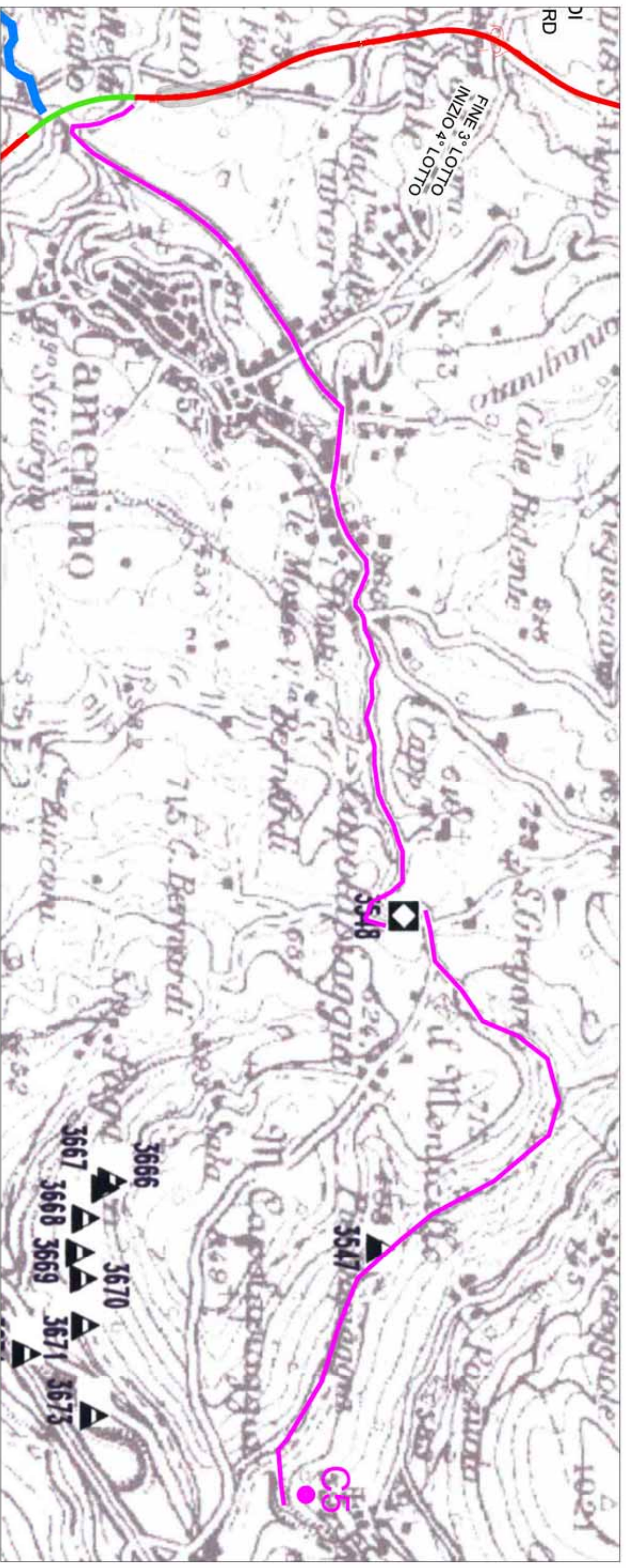



DISPONIBILITA' CAVE DI PRESTITO

C5 : Cava E.F.I. Capacità 200.000 Mc

LEGENDA INFRASTRUTTURA

-  SEDE NATURALE / VIADOTTO
-  TRACCIATO IN GALLERIA
-  VIABILITA' CAVE-DISCARICHE/CANTIERI