BARRIERA H=6.00m
PARTE CIECA
ATTACCO CON PIASTRA
SU PILASTRO IN C.A.
(TIPOLOGICO SU HEA 200)

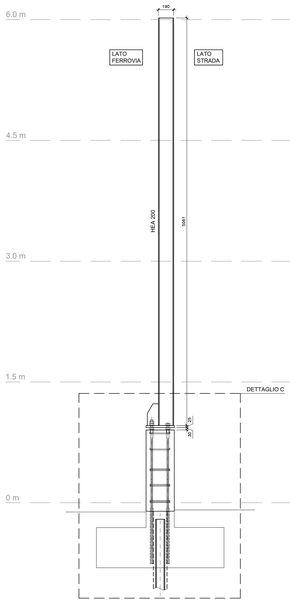

BARRIERA H=6.00m
PARTE CIECA
ATTACCO CON PIASTRA
SU PILASTRO IN C.A.
(TIPOLOGICO SU HEA 220)

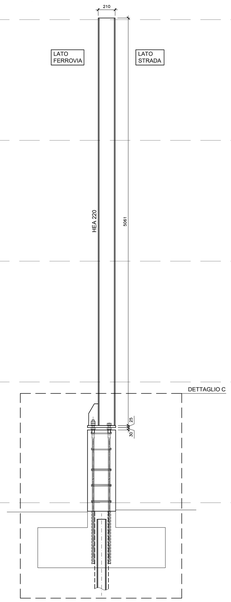

BARRIERA H=6.00m
PARTE CIECA
ATTACCO CON PIASTRA
SU PILASTRO IN C.A.
(TIPOLOGICO SU HEA 240)

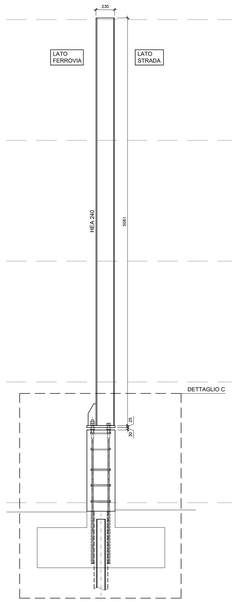

BARRIERA H=6.00m
PARTE VETRATA
ATTACCO CON ANCORANTI
SU C.A. ESISTENTE
(TIPOLOGICO SU HEA 220)

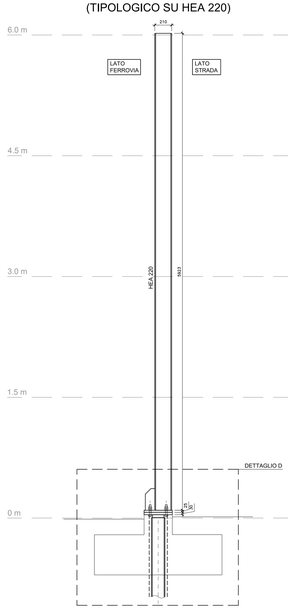

BARRIERA H=6.00m
PARTE VETRATA
ATTACCO CON ANCORANTI
SU C.A. ESISTENTE
(TIPOLOGICO SU HEA 240)

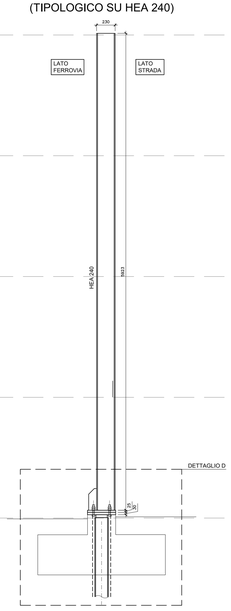

BARRIERA H=6.00m
PARTE VETRATA
ATTACCO CON ANCORANTI
SU C.A. ESISTENTE
(TIPOLOGICO SU HEB 240)

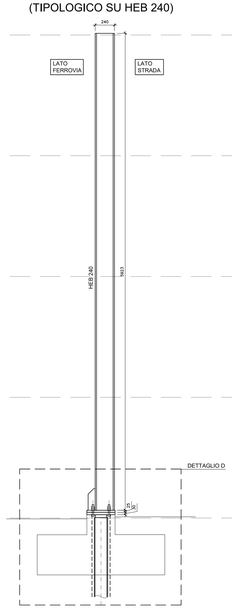

DETTAGLIO C
MONTANTE TIPOLOGICO

Scala 1:10

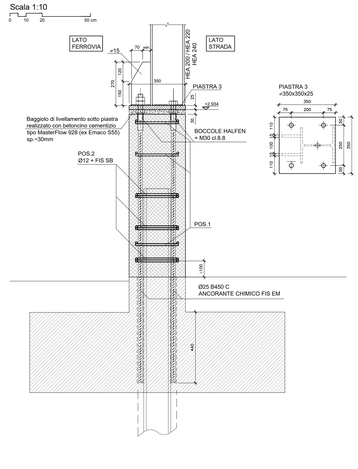

DETTAGLIO C
MONTANTE M54

Scala 1:10

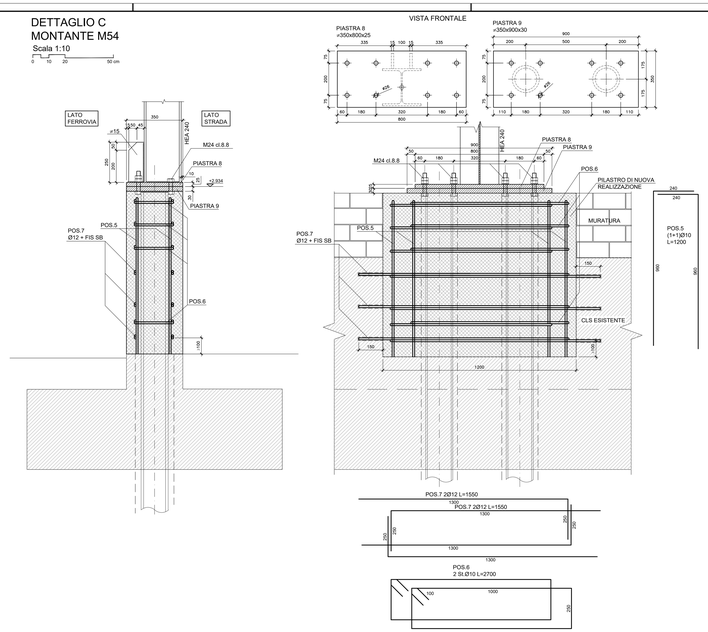

DETTAGLIO C
MONTANTE M103

Scala 1:10

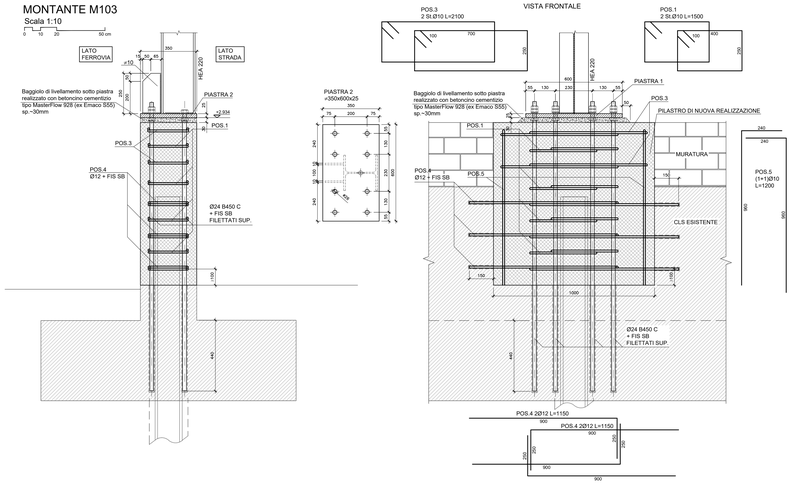

DETTAGLIO D
MONTANTE M102

Scala 1:10

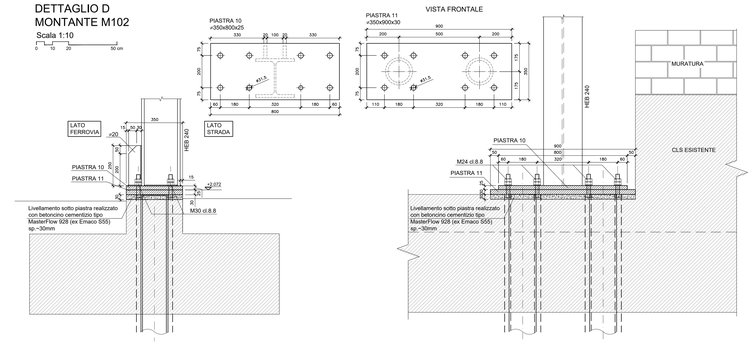

DETTAGLIO D
MONTANTE TIPOLOGICO

Scala 1:10

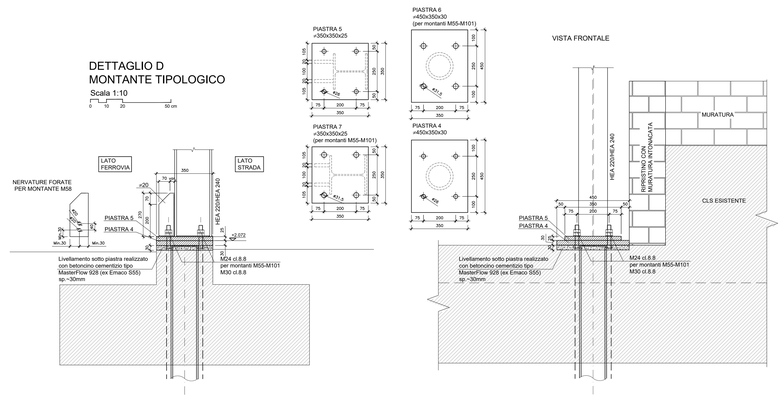

AUTORITA' PORTUALE DELLA SPEZIA
Via del Molo, 1
19126 La Spezia SP

RESPONSABILE UNICO DEL PROCEDIMENTO
Ing. Franco Pomo

A.T.I. IMPRESE

CAVEQUIPO - MANDATARIA
CIR Ambiente
40026 Imola (BO) Via Molino Rosso, 3 www.cir-ambiente.it
Tel. +39 0542 6214 11 Fax +39 0542 6214 26 circ@pec@pec.cir-ambiente.it

MANDANTE
CERAMICHE
19121 La Spezia Salita Varcarola www.ceraglione.com
Tel. +39 018 7775 030 Fax +39 018 7775 040 ceraglione@ceraglione.com

A.T.I. PROGETTISTI
FSM Ingegneria
50018 Scandicci (FI) Viale Belvedere, 8/10 www.fm-ingegneria.com
Tel. +39 055 0156 711 Fax +39 055 4292 223 fermomacchi@fm-ingegneria.com
G.e.T. Ingegneria
31027 Spresiano (TV) Via Trevjano, 7 www.getsrl.it
Tel. +39 0422 8905 50 info@getsrl.it

Prot. 20 - 0.0000 - 0 - 0 - 0