LIVELLETTE (DIFF. DI QUOTA / DISTANZA / PENDENZA)	h = 108.78M L = 6831.47 i = 15.92‰	h = 4.68m L = 553.85m i = 8.44‰	h = 9.23 L = 528.87m i = 17.45‰
Km Livellette		7+334.21	7+945.76

WBS	TR03	RI03	VI02	RI04	TR04
	7+250.00	7+639.66	7+812.46	7+850.00	8+506.14

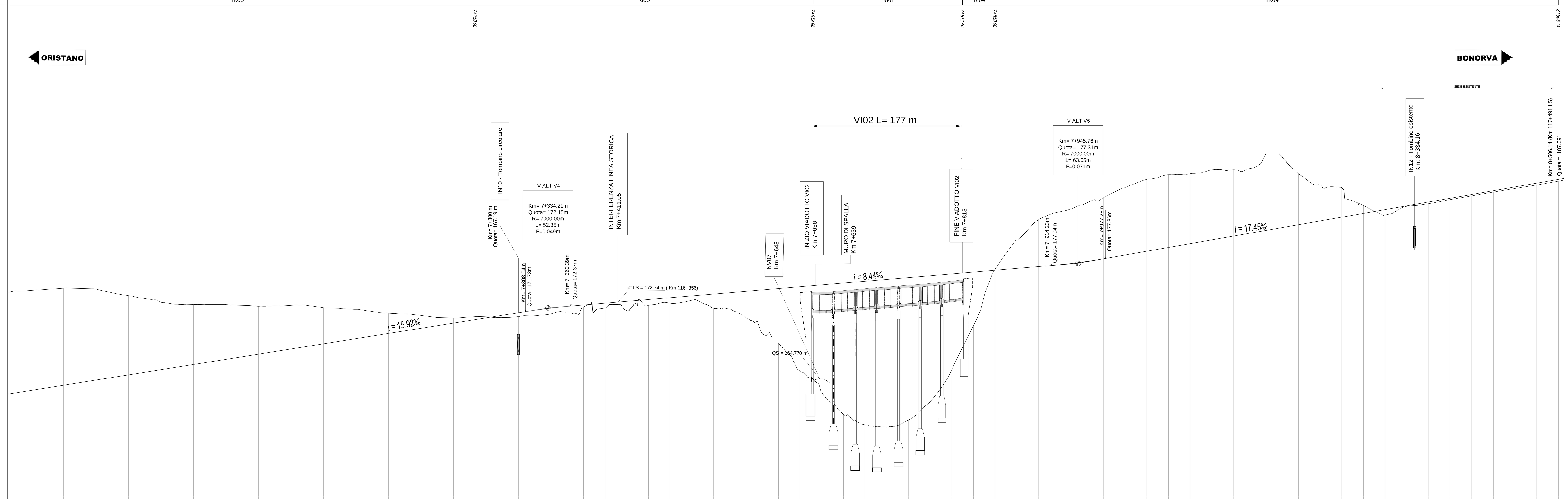

NUMERO SEZIONI	DISTANZE PROGRESSIVE	DISTANZE PARZIALI	QUOTE TERRENO	QUOTE PROGETTO
	6+725.00	,00	174.13	162.45
54	6+750.00	25,00	174.26	162.85
	6+775.00	25,00	174.43	163.24
55	6+800.00	25,00	174.39	163.64
	6+825.00	25,00	174.04	164.04
56	6+850.00	25,00	173.58	164.44
	6+875.00	25,00	173.15	164.84
57	6+900.00	25,00	172.63	165.23
	6+925.00	25,00	172.55	165.63
58	6+950.00	25,00	172.56	166.03
	6+975.00	25,00	172.47	166.43
59	7+000.00	25,00	172.34	166.83
	7+025.00	25,00	172.38	167.22
60	7+050.00	25,00	172.49	167.62
	7+075.00	25,00	172.19	168.02
61	7+100.00	25,00	172.06	168.42
	7+125.00	25,00	171.84	168.82
62	7+150.00	25,00	171.56	169.21
	7+175.00	25,00	171.43	169.61
63	7+200.00	25,00	171.13	170.01
	7+225.00	25,00	171.00	170.41
64	7+250.00	25,00	171.15	170.81
	7+275.00	25,00	171.04	171.20
65	7+300.00	25,00	171.16	171.60
	7+325.00	25,00	171.32	171.98
66	7+350.00	25,00	171.73	172.27
	7+375.00	25,00	172.25	172.49
67	7+400.00	25,00	172.14	172.70
	7+425.00	25,00	171.86	172.91
68	7+450.00	25,00	172.45	173.12
	7+475.00	25,00	172.70	173.34
69	7+500.00	25,00	173.04	173.55
	7+525.00	25,00	172.14	173.76
70	7+550.00	25,00	171.74	173.97
	7+575.00	25,00	170.63	174.18
71	7+600.00	25,00	168.08	174.39
	7+625.00	25,00	164.86	174.60
	7+650.00	25,00	162.42	174.81
	7+675.00	25,00	159.86	175.02
	7+700.00	25,00	158.64	175.24
	7+725.00	25,00	158.43	175.45
	7+750.00	25,00	159.23	175.66
	7+775.00	25,00	161.34	175.87
	7+800.00	25,00	165.02	176.08
	7+825.00	25,00	170.11	176.29
72	7+850.00	25,00	176.59	176.50
	7+875.00	25,00	180.00	176.71
73	7+900.00	25,00	182.31	176.92
	7+925.00	25,00	183.25	177.14
74	7+950.00	25,00	184.00	177.44
	7+975.00	25,00	184.86	177.82
75	8+000.00	25,00	186.03	178.26
	8+025.00	25,00	186.98	178.69
76	8+050.00	25,00	187.52	179.13
	8+075.00	25,00	187.63	179.57
77	8+100.00	25,00	188.07	180.00
	8+125.00	25,00	188.08	180.44
78	8+150.00	25,00	188.38	180.87
	8+175.00	25,00	190.00	181.31
79	8+200.00	25,00	187.64	181.75
	8+225.00	25,00	186.34	182.18
80	8+250.00	25,00	186.02	182.62
	8+275.00	25,00	183.96	183.06
81	8+300.00	25,00	182.87	183.49
	8+325.00	25,00	183.87	183.93
82	8+350.00	25,00	184.17	184.37
	8+375.00	25,00	184.65	184.80
83	8+400.00	25,00	185.08	185.24
	8+425.00	25,00	185.51	185.67
84	8+450.00	25,00	185.93	186.11
	8+475.00	25,00	186.33	186.55
85	8+500.00	25,00	186.78	186.98
86	8+506.14	6,14	186.89	187.09

ETTOMETRICHE: 68 69 70 71 72 73 74 75 76 77 78 79 80 81 82 83 84 85

ANDAMENTO PLANIMETRICO: L=155.00m Rp=498.00 | L=211.59m R=1600.00m | L=155.00m Rp=498.00 | Lrett=620.05m

VELOCITA': V= 140 Km \ h

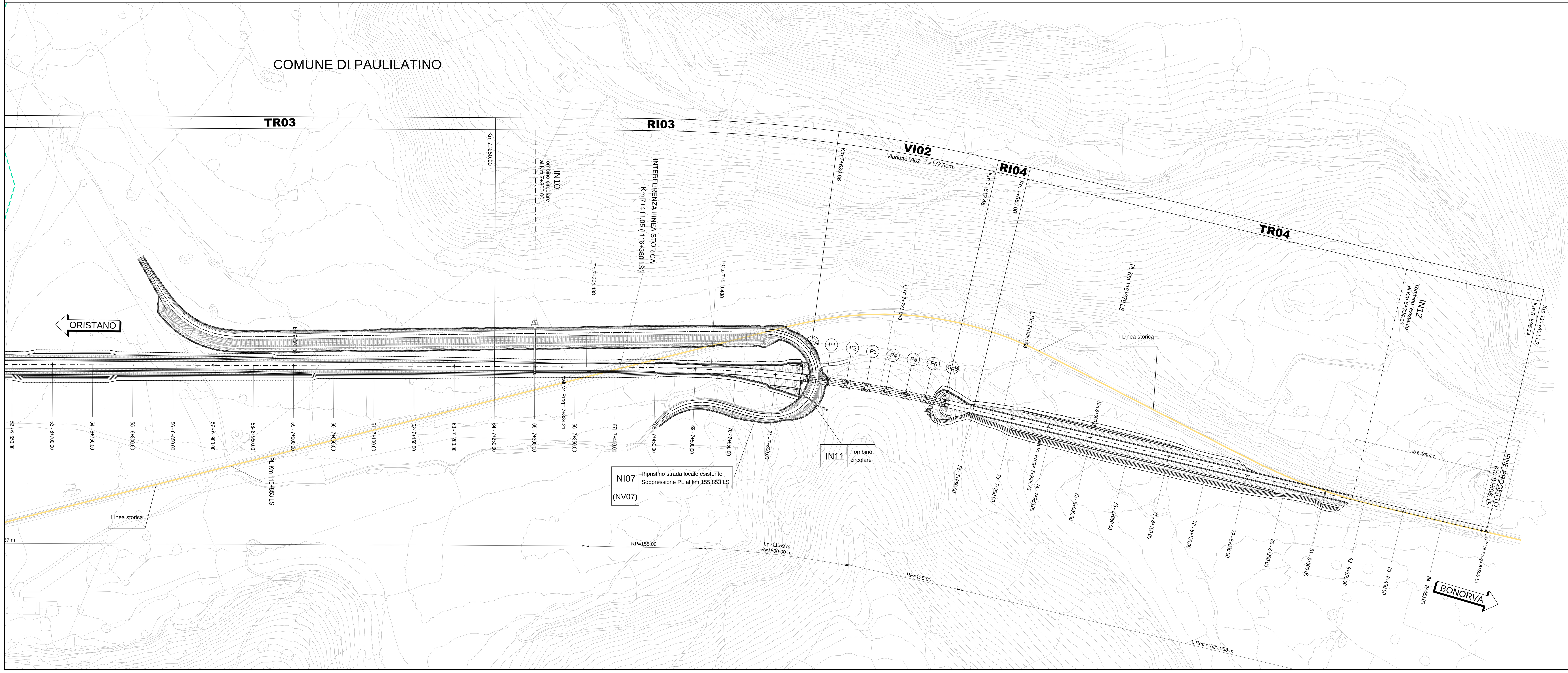

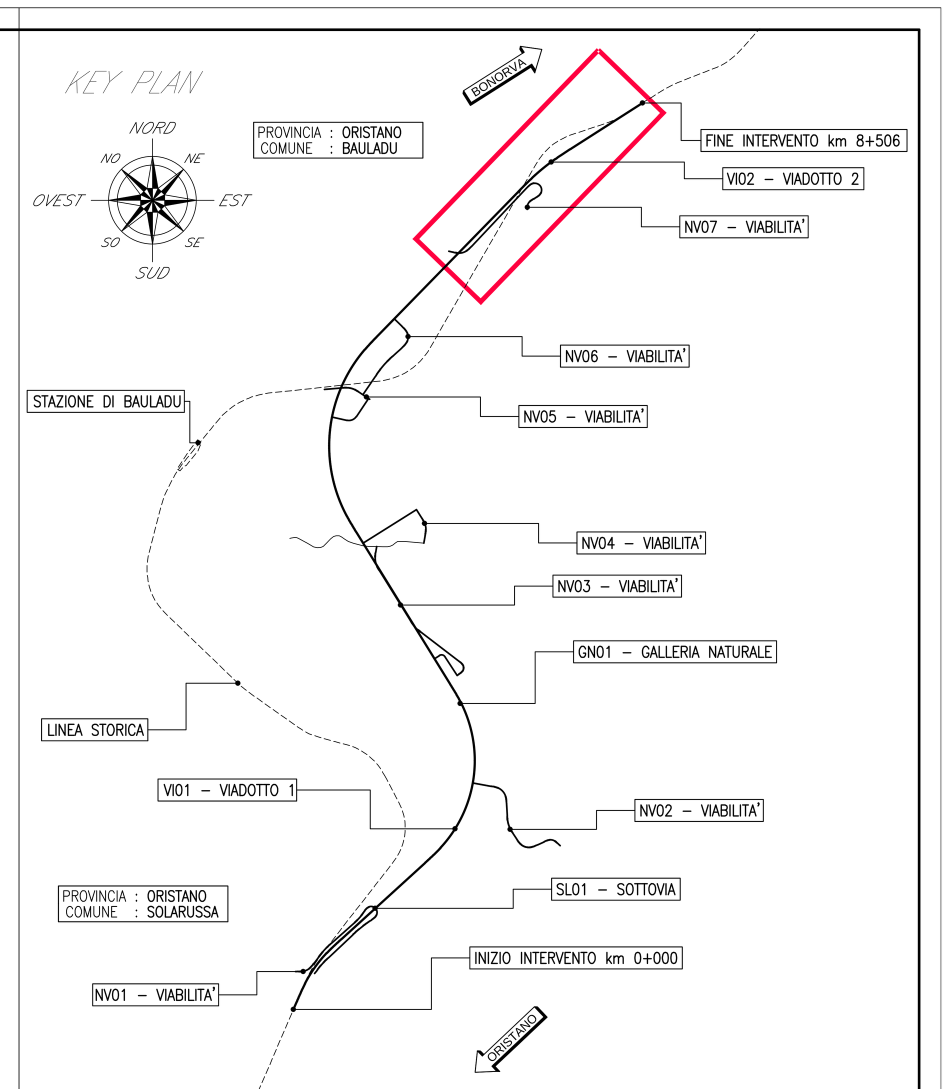

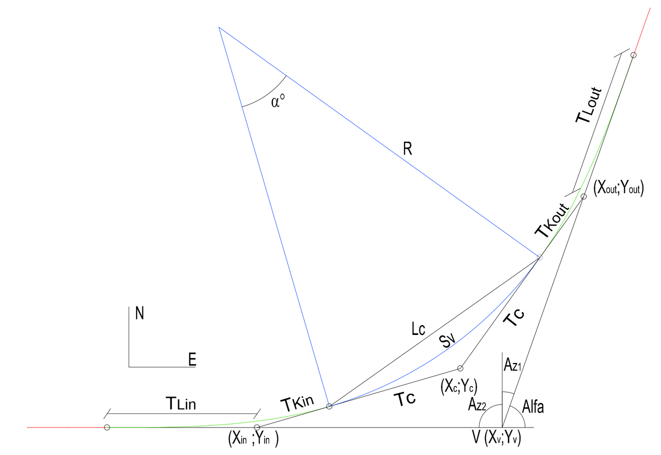

COMMITTENTE:

RFI RETE FERROVIARIA ITALIANA
GRUPPO FERROVIE DELLO STATO ITALIANE

PROGETTAZIONE:

ITALFERR
GRUPPO FERROVIE DELLO STATO ITALIANE

DIREZIONE TECNICA
U.O. COORDINAMENTO NO CAPTIVE E INGEGNERIA DI SISTEMA

PROGETTO DEFINITIVO

VELOCIZZAZIONE LINEA SAN GAVINO - SASSARI - OLBIA
VARIANTE DI BAULADU

LINEA
Plano-profilo di progetto su cartografia - Tavola 5 di 5

SCALA : 1:2000/1:200

COMMESSA	LOTTO	FASE	ENTE	TIPO DOC.	OPERA/DISCIPLINA	PROGR.	REV.
RR0H	01	D	13	L6	IF0001	010	A

Revis.	Descrizione	Redatto	Data	Verificato	Data	Approvato	Data	Autorizzato Data
A	Emissione esecutiva	F. Bianchi	15 Marzo 2018	P.Di Gennaro	15 Marzo 2018	T. Paoletti	15 Marzo 2018	G.Ingrosso 15 Marzo 2018

File: RR0H01D13L6IF0001010A.dwg | n.Elab.: 134