



# NATURA 2000 - STANDARD DATA FORM

For Special Protection Areas (SPA),  
Proposed Sites for Community Importance (pSCI),  
Sites of Community Importance (SCI) and  
for Special Areas of Conservation (SAC)

SITE IT7140115  
SITENAME Bosco Paganello (Montenerodomo)

## TABLE OF CONTENTS

- [1. SITE IDENTIFICATION](#)
- [2. SITE LOCATION](#)
- [3. ECOLOGICAL INFORMATION](#)
- [4. SITE DESCRIPTION](#)
- [5. SITE PROTECTION STATUS](#)
- [6. SITE MANAGEMENT](#)
- [7. MAP OF THE SITE](#)

## 1. SITE IDENTIFICATION

<b>1.1 Type</b> B	<b>1.2 Site code</b> IT7140115	<a href="#">Back to top</a>
----------------------	-----------------------------------	-----------------------------

### 1.3 Site name

Bosco Paganello (Montenerodomo)

<b>1.4 First Compilation date</b> 1995-12	<b>1.5 Update date</b> 2017-01
--	-----------------------------------

### 1.6 Respondent:

**Name/Organisation:** Regione Abruzzo Direzione Territorio, Urbanistica e beni Ambientali  
**Address:** Via L. Da Vinci, 1 67100 - L'AQUILA  
**Email:**

<b>Date site proposed as SCI:</b>	1995-06
<b>Date site confirmed as SCI:</b>	No data
<b>Date site designated as SAC:</b>	No data
<b>National legal reference of SAC designation:</b>	No data

## 2. SITE LOCATION

2.1 Site-centre location [decimal degrees]:

[Back to top](#)



M	1352	<a href="#">Canis lupus</a>			p				R	DD	C	C	B	C
B	A074	<a href="#">Milvus milvus</a>			p				R	DD	C	B	C	C
A	5367	<a href="#">Salamandrina perspicillata</a>			p				V	DD	C	B	C	B
M	1354	<a href="#">Ursus arctos</a>			p				R	DD	B	B	B	B

- **Group:** A = Amphibians, B = Birds, F = Fish, I = Invertebrates, M = Mammals, P = Plants, R = Reptiles
- **S:** in case that the data on species are sensitive and therefore have to be blocked for any public access enter: yes
- **NP:** in case that a species is no longer present in the site enter: x (optional)
- **Type:** p = permanent, r = reproducing, c = concentration, w = wintering (for plant and non-migratory species use permanent)
- **Unit:** i = individuals, p = pairs or other units according to the Standard list of population units and codes in accordance with Article 12 and 17 reporting (see [reference portal](#))
- **Abundance categories (Cat.):** C = common, R = rare, V = very rare, P = present - to fill if data are deficient (DD) or in addition to population size information
- **Data quality:** G = 'Good' (e.g. based on surveys); M = 'Moderate' (e.g. based on partial data with some extrapolation); P = 'Poor' (e.g. rough estimation); VP = 'Very poor' (use this category only, if not even a rough estimation of the population size can be made, in this case the fields for population size can remain empty, but the field "Abundance categories" has to be filled in)

### 3.3 Other important species of flora and fauna (optional)

Species				Population in the site				Motivation						
Group	CODE	Scientific Name	S	NP	Size		Unit	Cat.	Species Annex		Other categories			
					Min	Max		C R V P	IV	V	A	B	C	D
P		<a href="#">Lilium bulbiferum</a>						C						X
P		<a href="#">Lilium martagon</a>						C						X

- **Group:** A = Amphibians, B = Birds, F = Fish, Fu = Fungi, I = Invertebrates, L = Lichens, M = Mammals, P = Plants, R = Reptiles
- **CODE:** for Birds, Annex IV and V species the code as provided in the reference portal should be used in addition to the scientific name
- **S:** in case that the data on species are sensitive and therefore have to be blocked for any public access enter: yes
- **NP:** in case that a species is no longer present in the site enter: x (optional)
- **Unit:** i = individuals, p = pairs or other units according to the standard list of population units and codes in accordance with Article 12 and 17 reporting, (see [reference portal](#))
- **Cat.:** Abundance categories: C = common, R = rare, V = very rare, P = present
- **Motivation categories:** IV, V: Annex Species (Habitats Directive), A: National Red List data; B: Endemics; C: International Conventions; D: other reasons

## 4. SITE DESCRIPTION

### 4.1 General site character

[Back to top](#)

Habitat class	% Cover
N06	10.0
N16	90.0
<b>Total Habitat Cover</b>	<b>100</b>

## Other Site Characteristics

Bosco misto di caducifoglie caratterizzato dalla presenza di ruscelli e torrenti. Presenza di cerreta.

## 4.2 Quality and importance

Il sito prevalentemente forestale di buona qualità ambientale per lo stato di naturalità e di grande importanza per la conservazione delle biodiversità. Elevato valore paesaggistico dato anche dalla presenza di habitat acquatici con elevata qualità biologica delle acque.

## 4.5 Documentation

- Manzi A., Pellegrini M. - 1980 - Segnalazione di una nuova stazione Abruzzese di Salamandrina dagli occhiali. Riv. Abruzzese, 41: 121-122. - Manzi A., Pellegrini M., Pellegrini M. - 1990 - Nuove segnalazioni di Salamandrina dagli occhiali (Salamandrina terdigitata Lecépede, 1788) in Abruzzo. Atti, 131: 448-450;

## 5. SITE PROTECTION STATUS (optional)

[Back to top](#)

### 5.1 Designation types at national and regional level:

Code	Cover [%]	Code	Cover [%]	Code	Cover [%]
IT05	40.0	IT00	60.0		

## 6. SITE MANAGEMENT

[Back to top](#)

### 6.1 Body(ies) responsible for the site management:

Organisation:	Comunità Montana medio Sangro "Zona R" Quadri
Address:	
Email:	

### 6.2 Management Plan(s):

An actual management plan does exist:

<input type="checkbox"/>	Yes
<input checked="" type="checkbox"/>	No, but in preparation
<input type="checkbox"/>	No

## 7. MAP OF THE SITES

[Back to top](#)

INSPIRE ID:

Map delivered as PDF in electronic format (optional)

Yes  No

Reference(s) to the original map used for the digitalisation of the electronic boundaries (optional).

147 1:100000 Gauss-Boaga





Regione: Abruzzo

Codice sito: IT7140115

Superficie (ha): 593

Denominazione: Bosco Paganello (Montenerodomo)

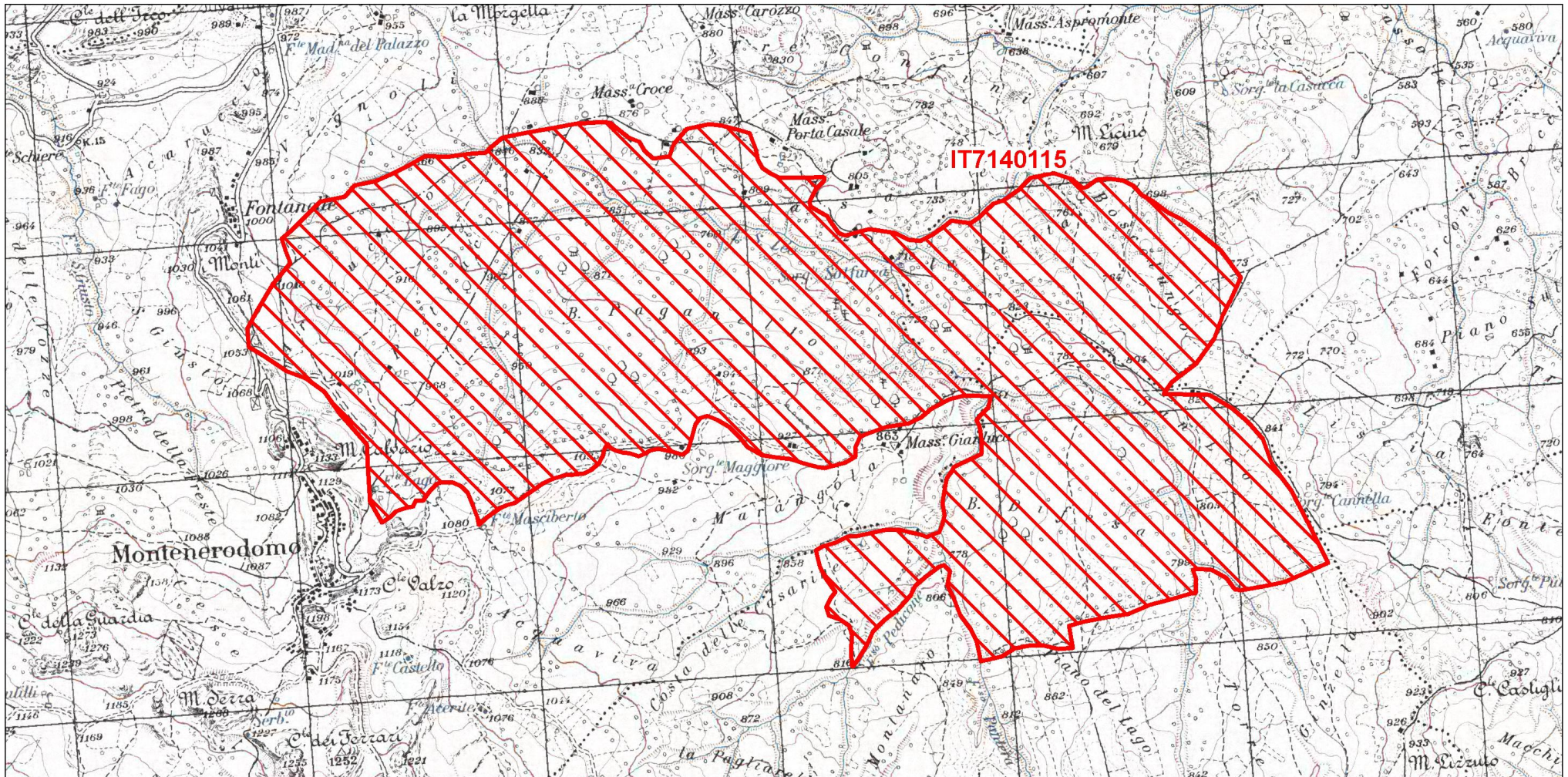



Data di stampa: 06/12/2010

0 0.1 0.2 Km

Scala 1:25'000

**Legenda**

-  sito IT7140115
-  altri siti

Base cartografica: IGM 1:25'000





# NATURA 2000 - STANDARD DATA FORM

For Special Protection Areas (SPA),  
Proposed Sites for Community Importance (pSCI),  
Sites of Community Importance (SCI) and  
for Special Areas of Conservation (SAC)

SITE IT7140116  
SITENAME Gessi di Gessopalena

## TABLE OF CONTENTS

- [1. SITE IDENTIFICATION](#)
- [2. SITE LOCATION](#)
- [3. ECOLOGICAL INFORMATION](#)
- [4. SITE DESCRIPTION](#)
- [5. SITE PROTECTION STATUS](#)
- [6. SITE MANAGEMENT](#)
- [7. MAP OF THE SITE](#)

## 1. SITE IDENTIFICATION

<b>1.1 Type</b> B	<b>1.2 Site code</b> IT7140116	<a href="#">Back to top</a>
----------------------	-----------------------------------	-----------------------------

### 1.3 Site name

Gessi di Gessopalena

<b>1.4 First Compilation date</b> 1995-12	<b>1.5 Update date</b> 2013-10
--	-----------------------------------

### 1.6 Respondent:

**Name/Organisation:** Regione Abruzzo Direzione Territorio, Urbanistica e beni Ambientali  
**Address:** Via L. Da Vinci, 1 67100 - L'AQUILA  
**Email:**

<b>Date site proposed as SCI:</b>	1995-06
<b>Date site confirmed as SCI:</b>	No data
<b>Date site designated as SAC:</b>	No data
<b>National legal reference of SAC designation:</b>	No data

## 2. SITE LOCATION

2.1 Site-centre location [decimal degrees]:

[Back to top](#)





G	Code	Scientific Name	S	NP	T	Size		Unit	Cat.	D.qual.	A B C D			
						Min	Max				Pop.		Con.	Iso.
R	1279	<a href="#">Elaphe quatuorlineata</a>			p				V	DD	D			
B	A338	<a href="#">Lanius collurio</a>			r				P	DD	D			
B	A074	<a href="#">Milvus milvus</a>			p	2	2	p		G	B	B	C	B
B	A281	<a href="#">Monticola solitarius</a>			p				C	DD	D			
B	A267	<a href="#">Prunella collaris</a>			p				C	DD	D			

- **Group:** A = Amphibians, B = Birds, F = Fish, I = Invertebrates, M = Mammals, P = Plants, R = Reptiles
- **S:** in case that the data on species are sensitive and therefore have to be blocked for any public access enter: yes
- **NP:** in case that a species is no longer present in the site enter: x (optional)
- **Type:** p = permanent, r = reproducing, c = concentration, w = wintering (for plant and non-migratory species use permanent)
- **Unit:** i = individuals, p = pairs or other units according to the Standard list of population units and codes in accordance with Article 12 and 17 reporting (see [reference portal](#))
- **Abundance categories (Cat.):** C = common, R = rare, V = very rare, P = present - to fill if data are deficient (DD) or in addition to population size information
- **Data quality:** G = 'Good' (e.g. based on surveys); M = 'Moderate' (e.g. based on partial data with some extrapolation); P = 'Poor' (e.g. rough estimation); VP = 'Very poor' (use this category only, if not even a rough estimation of the population size can be made, in this case the fields for population size can remain empty, but the field "Abundance categories" has to be filled in)

### 3.3 Other important species of flora and fauna (optional)

Species					Population in the site				Motivation						
Group	CODE	Scientific Name	S	NP	Size		Unit	Cat.	Species Annex		Other categories				
					Min	Max			C R V P	IV	V	A	B	C	D
P		<a href="#">Allium moschatum</a>						C							X
P		<a href="#">Athamanta sicula</a>						R							X
P		<a href="#">Aurinia sinuata</a>						R							X
P		<a href="#">Lavatera punctata</a>						R							X
P		<a href="#">SALIX APENNINA SKVORTSOV</a>						R				X			
A	1168	<a href="#">Triturus italicus</a>						R	X						

- **Group:** A = Amphibians, B = Birds, F = Fish, Fu = Fungi, I = Invertebrates, L = Lichens, M = Mammals, P = Plants, R = Reptiles
- **CODE:** for Birds, Annex IV and V species the code as provided in the reference portal should be used in addition to the scientific name
- **S:** in case that the data on species are sensitive and therefore have to be blocked for any public

- access enter: yes
- **NP:** in case that a species is no longer present in the site enter: x (optional)
  - **Unit:** i = individuals, p = pairs or other units according to the standard list of population units and codes in accordance with Article 12 and 17 reporting, (see [reference portal](#))
  - **Cat.:** Abundance categories: C = common, R = rare, V = very rare, P = present
  - **Motivation categories:** **IV, V:** Annex Species (Habitats Directive), **A:** National Red List data; **B:** Endemics; **C:** International Conventions; **D:** other reasons

## 4. SITE DESCRIPTION

### 4.1 General site character

[Back to top](#)

Habitat class	% Cover
N09	40.0
N16	20.0
N12	20.0
N22	10.0
N23	10.0
<b>Total Habitat Cover</b>	<b>100</b>

#### Other Site Characteristics

Affioramenti gessosi più imponenti della regione. Sul masso più grande sorge l'insediamento medievale rupestre di Gessopalena. Presenza di boschi caducifogli a *Quercus pubescens* e *Ostrya carpinifolia*.

### 4.2 Quality and importance

Il sito presenta varie tipologie vegetali disposte a mosaico. Le entità vegetali, rare nella regione, sono vulnerabili. Presenta due habitat rappresentativi prioritari che hanno anche interesse culturale, didattico e paesaggistico.

### 4.5 Documentation

Manzi A. - 1992 - Note floristiche per le regioni Abruzzo e Marche. Arch. Bot. Biogeogr. Ital., 68: 173-180.

## 5. SITE PROTECTION STATUS (optional)

### 5.1 Designation types at national and regional level:

[Back to top](#)

Code	Cover [%]	Code	Cover [%]	Code	Cover [%]
IT04	40.0	IT00	60.0		

## 6. SITE MANAGEMENT

### 6.1 Body(ies) responsible for the site management:

[Back to top](#)

Organisation:	Comune di Gessopalena
Address:	
Email:	

### 6.2 Management Plan(s):

An actual management plan does exist:

---

- Yes
- No, but in preparation
- No

## 7. MAP OF THE SITES

[Back to top](#)

INSPIRE ID:

Map delivered as PDF in electronic format (optional)

Yes  No

Reference(s) to the original map used for the digitalisation of the electronic boundaries (optional).

147 1:25000 Gauss-Boaga



Regione: Abruzzo

Codice sito: IT7140116

Superficie (ha): 402

Denominazione: Gessi di Gessopalena

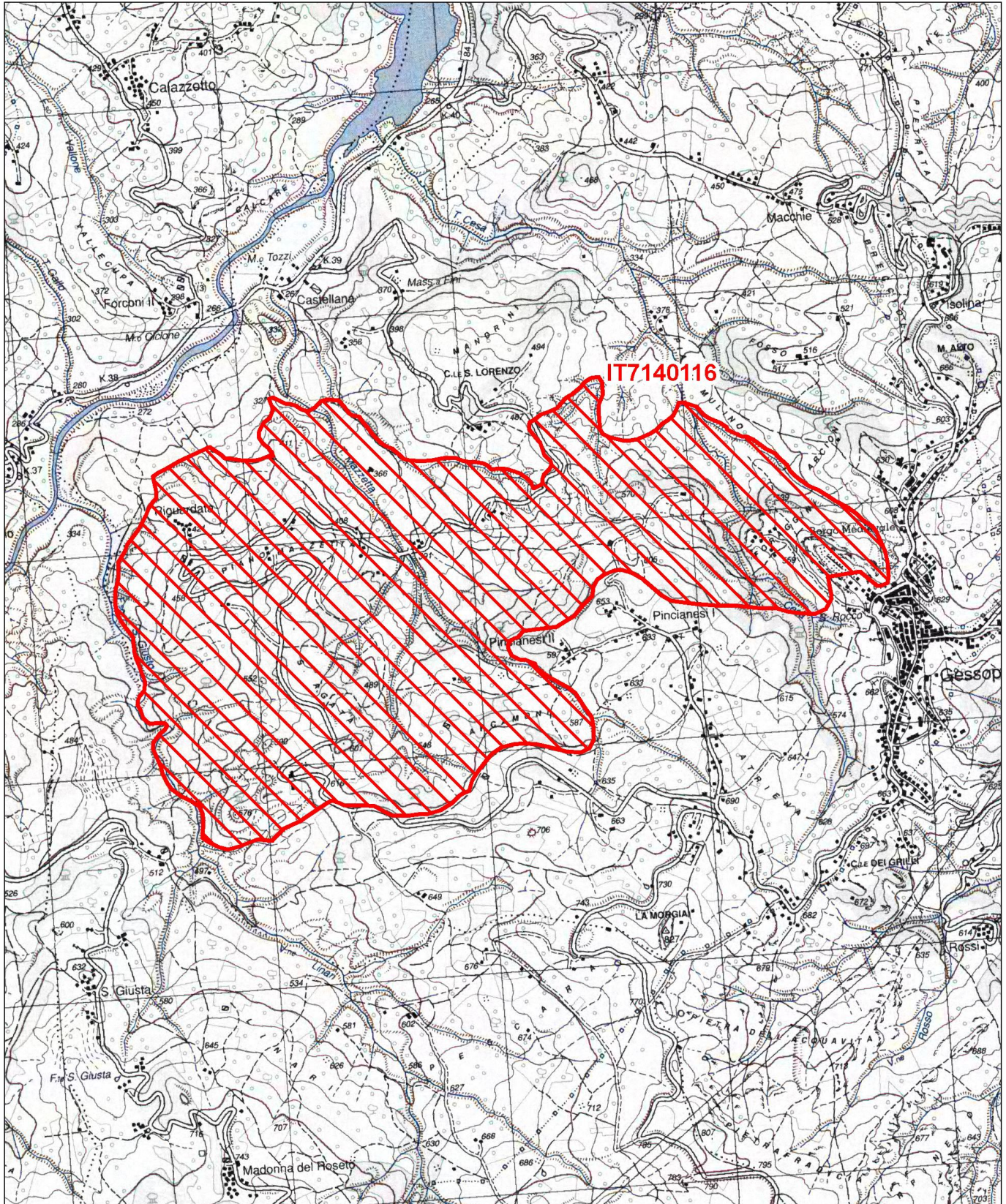

Data di stampa: 06/12/2010

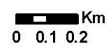
 Km  
0 0.1 0.2

Scala 1:25'000

**Legenda**

 sito IT7140116

 altri siti

Base cartografica: IGM 1:25'000





# NATURA 2000 - STANDARD DATA FORM

For Special Protection Areas (SPA),  
Proposed Sites for Community Importance (pSCI),  
Sites of Community Importance (SCI) and  
for Special Areas of Conservation (SAC)

SITE IT7140117

SITENAME Ginepreti a Juniperus macrocarpa e Gole del Torrente Rio Secco

## TABLE OF CONTENTS

- [1. SITE IDENTIFICATION](#)
- [2. SITE LOCATION](#)
- [3. ECOLOGICAL INFORMATION](#)
- [4. SITE DESCRIPTION](#)
- [5. SITE PROTECTION STATUS](#)
- [6. SITE MANAGEMENT](#)
- [7. MAP OF THE SITE](#)

## 1. SITE IDENTIFICATION

<b>1.1 Type</b> B	<b>1.2 Site code</b> IT7140117	<a href="#">Back to top</a>
----------------------	-----------------------------------	-----------------------------

### 1.3 Site name

Ginepreti a Juniperus macrocarpa e Gole del Torrente Rio Secco

<b>1.4 First Compilation date</b> 1995-12	<b>1.5 Update date</b> 2017-01
--	-----------------------------------

### 1.6 Respondent:

**Name/Organisation:** Regione Abruzzo Direzione Territorio, Urbanistica e beni Ambientali  
**Address:** Via L. Da Vinci, 1 67100 - L'AQUILA  
**Email:**

<b>Date site proposed as SCI:</b>	1995-05
<b>Date site confirmed as SCI:</b>	No data
<b>Date site designated as SAC:</b>	No data
<b>National legal reference of SAC designation:</b>	No data

## 2. SITE LOCATION

2.1 Site-centre location [decimal degrees]:

[Back to top](#)

**Longitude**

14.296667

**Latitude**

42.079444

**2.2 Area [ha]:**

1311.0

**2.3 Marine area [%]**

0.0

**2.4 Sitelength [km]:**





0.0

**2.5 Administrative region code and name****NUTS level 2 code****Region Name**

ITF1

Abruzzo

**2.6 Biogeographical Region(s)**Mediterranean (100.0  
%)**3. ECOLOGICAL INFORMATION**[Back to top](#)**3.1 Habitat types present on the site and assessment for them**

Annex I Habitat types						Site assessment			
Code	PF	NP	Cover [ha]	Cave [number]	Data quality	A B C D	A B C		
						Representativity	Relative Surface	Conservation	Global
3280 			65.55			A	C	A	A
5210 			196.65			A	C	A	A
6210 			262.2			A	C	A	A
6220 			131.1			B	C	B	B
91AA 			249.09			B	C	B	B

- **PF:** for the habitat types that can have a non-priority as well as a priority form (6210, 7130, 9430) enter "X" in the column PF to indicate the priority form.
- **NP:** in case that a habitat type no longer exists in the site enter: x (optional)
- **Cover:** decimal values can be entered
- **Caves:** for habitat types 8310, 8330 (caves) enter the number of caves if estimated surface is not available.
- **Data quality:** G = 'Good' (e.g. based on surveys); M = 'Moderate' (e.g. based on partial data with some extrapolation); P = 'Poor' (e.g. rough estimation)



P		<a href="#">corymbosum</a>									R									X
P		<a href="#">Coronilla valentina</a>									R									X
P		<a href="#">Crocus biflorus</a>									R									X
P		<a href="#">Cynara cardunculus</a>									C									X
P		<a href="#">Daucus guttatus</a>									R									X
P		<a href="#">Juniperus oxycedrus ssp. macrocarpa</a>									C									X
P		<a href="#">Lathyrus odoratus</a>									R									X
P		<a href="#">MANTISALCA duriaei (L.) BRIQ. ET CAVILL.</a>									R									X
I		<a href="#">Potamon fluviatile</a>									C									X
P		<a href="#">SILENE BELLIDIFOLIA JUSS.</a>									R									X

- **Group:** A = Amphibians, B = Birds, F = Fish, Fu = Fungi, I = Invertebrates, L = Lichens, M = Mammals, P = Plants, R = Reptiles
- **CODE:** for Birds, Annex IV and V species the code as provided in the reference portal should be used in addition to the scientific name
- **S:** in case that the data on species are sensitive and therefore have to be blocked for any public access enter: yes
- **NP:** in case that a species is no longer present in the site enter: x (optional)
- **Unit:** i = individuals, p = pairs or other units according to the standard list of population units and codes in accordance with Article 12 and 17 reporting, (see [reference portal](#))
- **Cat.:** Abundance categories: C = common, R = rare, V = very rare, P = present
- **Motivation categories:** **IV, V:** Annex Species (Habitats Directive), **A:** National Red List data; **B:** Endemics; **C:** International Conventions; **D:** other reasons

## 4. SITE DESCRIPTION

[Back to top](#)

### 4.1 General site character

Habitat class	% Cover
N09	20.0
N16	25.0
N10	40.0
N12	10.0
N06	1.0
N22	4.0
<b>Total Habitat Cover</b>	<b>100</b>

### Other Site Characteristics

Formazioni arbustive interne a Juniperus oxycedrus sub. macrocarpa su argille "varicolori" o marne calcaree. Gola del torrente Rio Secco tra pareti verticali di arenaria. Boschi di caducifoglie a Quercus pubescens e



Ostrya carpinifolia. Il sito per le sue caratteristiche ecologiche viene attribuito alla regione biogeografica mediterranea anche se ricade per il 49% nella regione continentale all'interno dei 7 Km di buffer.

#### 4.2 Quality and importance

Il sito si caratterizza per una tipologia di habitat (ginepreti) rara nella regione Abruzzo e per la presenza del torrente che attraversa pareti rocciose con effetti di spettacolarità paesaggistica. Elevata la qualità ambientale per la diversità e la ricchezza di habitat (alcuni prioritari) che esprimono mosaico di vegetazioni, per le specie di uccelli (prioritari) e di piante mediterranee rare nella regione e vulnerabili.

#### 4.5 Documentation

- Biondi E., Allegrezza M., Manzi A. - 1988 - Inquadramento fitosociologico di formazioni a Juniperus oxycedrus L. subsp. macrocarpa (Sibth 1 Sm.) Ball e a Cymbopogon hirtus (L.) Thomson rinvenute nel bacino idrografico del Fiume Sangro. Giorn. Bot. Ital., 122: 179-188. - Conti F., Manzi A. - 1992 - Carta della vegetazione reale della Regione Abruzzo (scala 1/350.000). Boll. A.I.C., 84: 123-125. - Manzi A. - 1992 - Note floristiche per le regioni Abruzzo e Marche. Arch. Bot. Biogeogr. Ital., 68: 173-180.

### 5. SITE PROTECTION STATUS (optional)

[Back to top](#)

#### 5.1 Designation types at national and regional level:

Code	Cover [%]	Code	Cover [%]	Code	Cover [%]
IT05	40.0	IT00	60.0		

### 6. SITE MANAGEMENT

[Back to top](#)

#### 6.1 Body(ies) responsible for the site management:

Organisation:	<u>Comune di Roccascalegna</u>
Address:	_____
Email:	_____

#### 6.2 Management Plan(s):

An actual management plan does exist:

<input type="checkbox"/>	Yes
<input checked="" type="checkbox"/>	No, but in preparation
<input type="checkbox"/>	No

### 7. MAP OF THE SITES

[Back to top](#)

INSPIRE ID:

Map delivered as PDF in electronic format (optional)

Yes  No

Reference(s) to the original map used for the digitalisation of the electronic boundaries (optional).

147 1:100000 Gauss-Boaga

Regione: Abruzzo

Codice sito: IT7140117

Superficie (ha): 1311

Denominazione: Ginepreti a Juniperus macrocarpa e Gole del Torrente Rio Secco

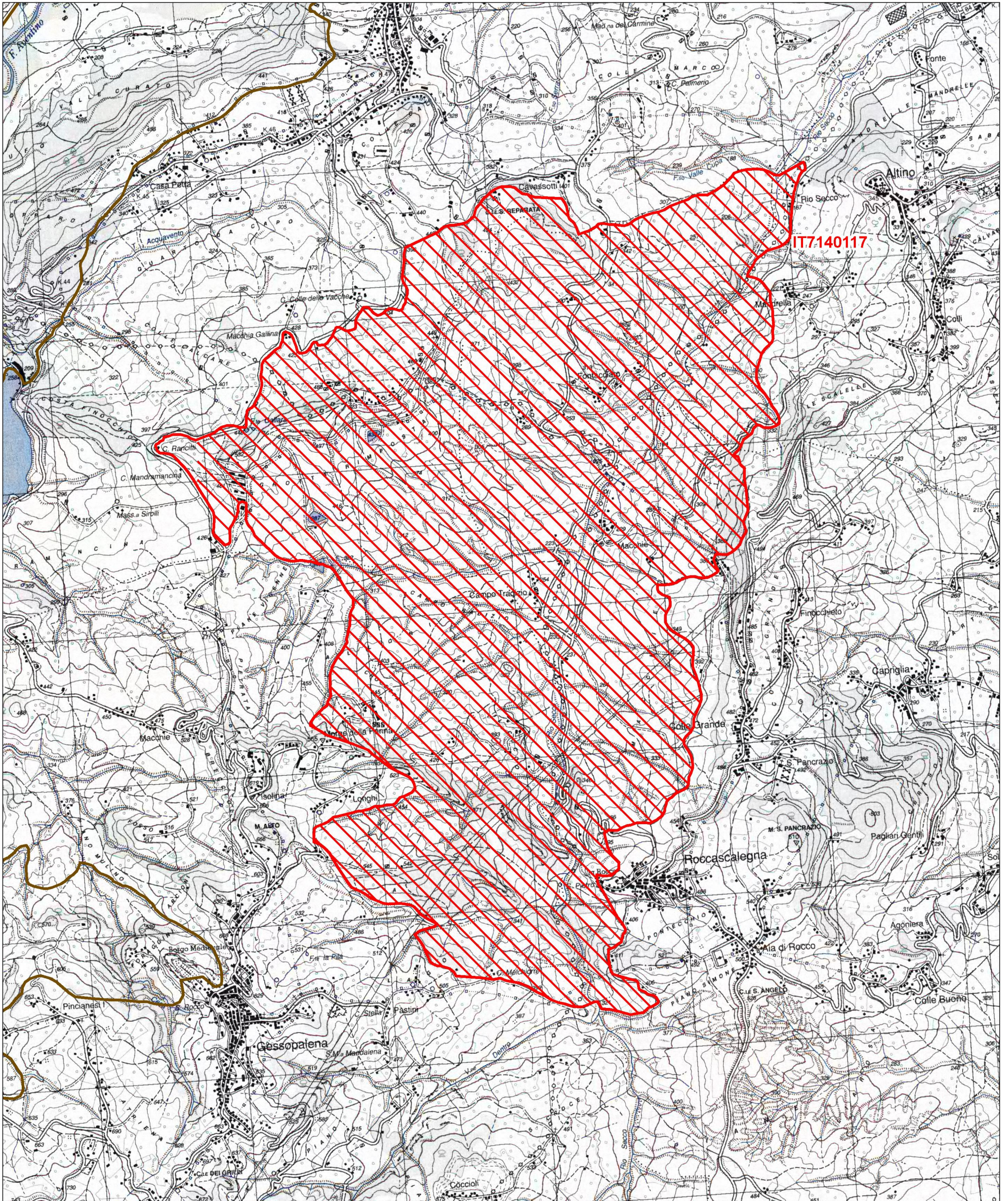

Data di stampa: 06/12/2010

0 0.1 0.2 Km

Scala 1:25'000

**Legenda**

-  sito IT7140117
-  altri siti

Base cartografica: IGM 1:25'000





# NATURA 2000 - STANDARD DATA FORM

For Special Protection Areas (SPA),  
Proposed Sites for Community Importance (pSCI),  
Sites of Community Importance (SCI) and  
for Special Areas of Conservation (SAC)

SITE IT7140118  
SITENAME Lecceta di Casoli e Bosco di Colleforeste

## TABLE OF CONTENTS

- [1. SITE IDENTIFICATION](#)
- [2. SITE LOCATION](#)
- [3. ECOLOGICAL INFORMATION](#)
- [4. SITE DESCRIPTION](#)
- [5. SITE PROTECTION STATUS](#)
- [6. SITE MANAGEMENT](#)
- [7. MAP OF THE SITE](#)

## 1. SITE IDENTIFICATION

<b>1.1 Type</b> B	<b>1.2 Site code</b> IT7140118	<a href="#">Back to top</a>
----------------------	-----------------------------------	-----------------------------

### 1.3 Site name

Lecceta di Casoli e Bosco di Colleforeste

<b>1.4 First Compilation date</b> 1995-12	<b>1.5 Update date</b> 2017-01
--	-----------------------------------

### 1.6 Respondent:

**Name/Organisation:** Regione Abruzzo Direzione Territorio, Urbanistica e beni Ambientali  
**Address:** Via L. Da Vinci, 1 67100 - L'AQUILA  
**Email:**

<b>Date site proposed as SCI:</b>	1995-06
<b>Date site confirmed as SCI:</b>	No data
<b>Date site designated as SAC:</b>	No data
<b>National legal reference of SAC designation:</b>	No data

## 2. SITE LOCATION

2.1 Site-centre location [decimal degrees]:

[Back to top](#)

**Longitude**

14.26

**Latitude**

42.108333

**2.2 Area [ha]:**

596.0

**2.3 Marine area [%]**

0.0

**2.4 Sitelength [km]:**

0.0

**2.5 Administrative region code and name****NUTS level 2 code****Region Name**

ITF1	Abruzzo
------	---------

**2.6 Biogeographical Region(s)**Mediterranean (100.0  
%)**3. ECOLOGICAL INFORMATION**[Back to top](#)**3.1 Habitat types present on the site and assessment for them**

Annex I Habitat types						Site assessment			
Code	PF	NP	Cover [ha]	Cave [number]	Data quality	A B C D	A B C		
						Representativity	Relative Surface	Conservation	Global
3240			3.79		P	C	C	B	C
6210			59.6			B	C	B	B
6220			29.8			B	C	B	B
91AA			101.32			B	C	B	B
91F0			3.02		P	C	C	C	C
92A0			59.6			B	C	B	B
9340			298.0			A	C	A	A

- **PF:** for the habitat types that can have a non-priority as well as a priority form (6210, 7130, 9430) enter "X" in the column PF to indicate the priority form.
- **NP:** in case that a habitat type no longer exists in the site enter: x (optional)
- **Cover:** decimal values can be entered
- **Caves:** for habitat types 8310, 8330 (caves) enter the number of caves if estimated surface is not

available.

- **Data quality:** G = 'Good' (e.g. based on surveys); M = 'Moderate' (e.g. based on partial data with some extrapolation); P = 'Poor' (e.g. rough estimation)

### 3.2 Species referred to in Article 4 of Directive 2009/147/EC and listed in Annex II of Directive 92/43/EEC and site evaluation for them

Species					Population in the site						Site assessment			
G	Code	Scientific Name	S	NP	T	Size		Unit	Cat.	D.qual.	A B C D		A B C	
						Min	Max				Pop.	Con.	Iso.	Glo.
F	1137	<a href="#">Barbus plebejus</a>			p				C	DD	C	B	A	B
A	5357	<a href="#">Bombina pachipus</a>			p				R	DD	C	B	C	B
M	1352	<a href="#">Canis lupus</a>			p				R	DD	C	C	B	C
B	A224	<a href="#">Caprimulgus europaeus</a>			r				P	DD	D			
R	1279	<a href="#">Elaphe quatuorlineata</a>			p				V	DD	D			
B	A338	<a href="#">Lanius collurio</a>			r				P	DD	B	B	C	B
B	A341	<a href="#">Lanius senator</a>			p				C	DD	D			
B	A074	<a href="#">Milvus milvus</a>			p				P	DD	C	B	B	B
A	1167	<a href="#">Triturus carnifex</a>			p				R	DD	D			

- **Group:** A = Amphibians, B = Birds, F = Fish, I = Invertebrates, M = Mammals, P = Plants, R = Reptiles
- **S:** in case that the data on species are sensitive and therefore have to be blocked for any public access enter: yes
- **NP:** in case that a species is no longer present in the site enter: x (optional)
- **Type:** p = permanent, r = reproducing, c = concentration, w = wintering (for plant and non-migratory species use permanent)
- **Unit:** i = individuals, p = pairs or other units according to the Standard list of population units and codes in accordance with Article 12 and 17 reporting (see [reference portal](#))
- **Abundance categories (Cat.):** C = common, R = rare, V = very rare, P = present - to fill if data are deficient (DD) or in addition to population size information
- **Data quality:** G = 'Good' (e.g. based on surveys); M = 'Moderate' (e.g. based on partial data with some extrapolation); P = 'Poor' (e.g. rough estimation); VP = 'Very poor' (use this category only, if not even a rough estimation of the population size can be made, in this case the fields for population size can remain empty, but the field "Abundance categories" has to be filled in)

### 3.3 Other important species of flora and fauna (optional)

Species					Population in the site				Motivation					
Group	CODE	Scientific Name	S	NP	Size		Unit	Cat.	Species Annex		Other categories			
					Min	Max		C R V P	IV	V	A	B	C	D
P		<a href="#">Laurus nobilis</a>						R						X
P		<a href="#">Ophrys bombyliflora</a>						R						X



IT00	100.0
------	-------

## 6. SITE MANAGEMENT

[Back to top](#)

### 6.1 Body(ies) responsible for the site management:

Organisation:	Comune di Casoli
Address:	
Email:	

### 6.2 Management Plan(s):

An actual management plan does exist:

<input type="checkbox"/> Yes
<input checked="" type="checkbox"/> No, but in preparation
<input type="checkbox"/> No

## 7. MAP OF THE SITES

[Back to top](#)

INSPIRE ID:

Map delivered as PDF in electronic format (optional)

Yes  No

Reference(s) to the original map used for the digitalisation of the electronic boundaries (optional).

147 1:100000 Gauss-Boaga



Regione: Abruzzo

Codice sito: IT7140118

Superficie (ha): 596

Denominazione: Lecceta di Casoli e Bosco di Colleforeste

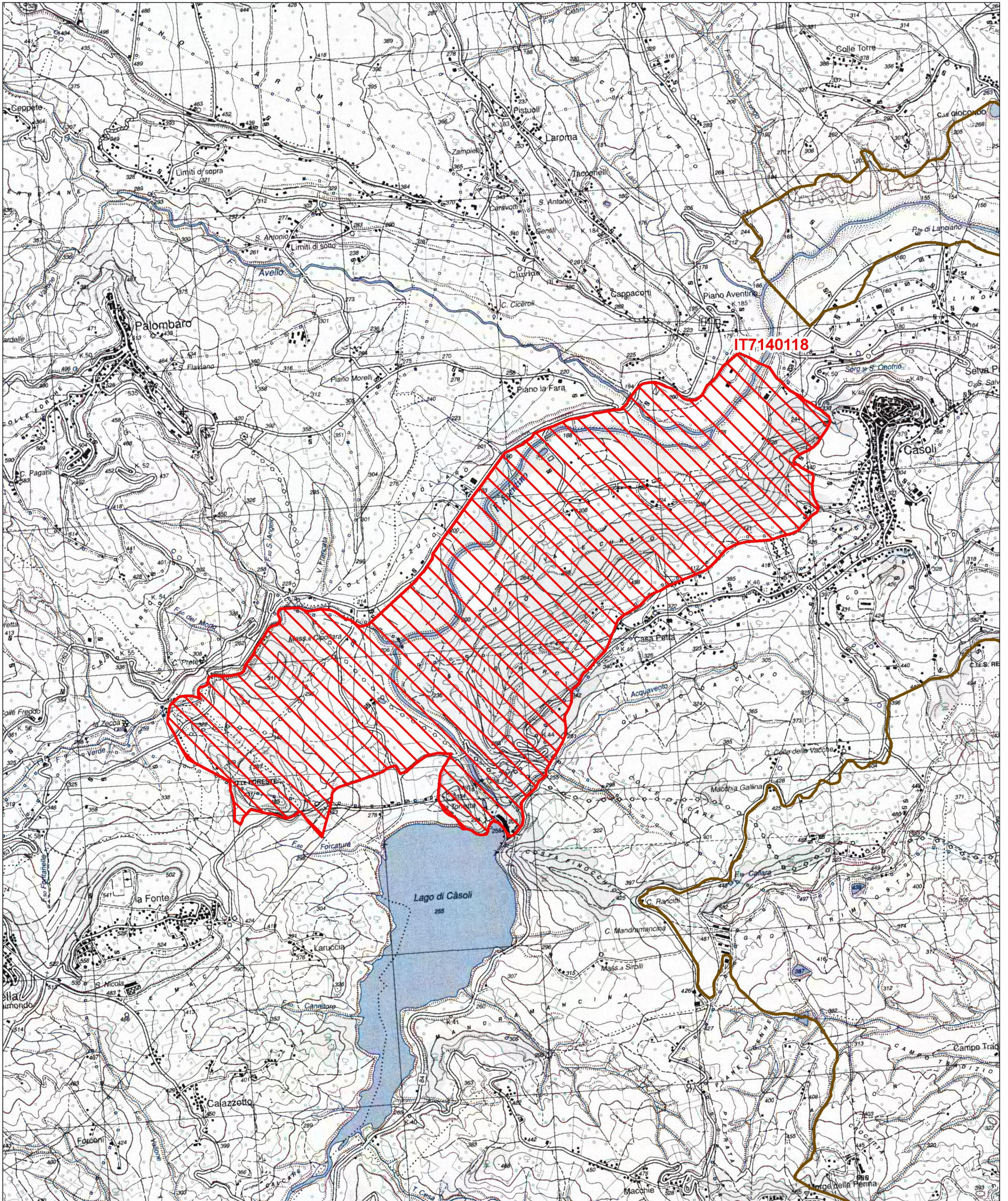

Data di stampa: 06/12/2010

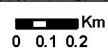
 Km  
0 0.1 0.2

Scala 1:25'000

**Legenda**

 sito IT7140118

 altri siti

Base cartografica: IGM 1:25'000





# NATURA 2000 - STANDARD DATA FORM

For Special Protection Areas (SPA),  
Proposed Sites for Community Importance (pSCI),  
Sites of Community Importance (SCI) and  
for Special Areas of Conservation (SAC)

SITE IT7140203

SITENAME Maiella

## TABLE OF CONTENTS

- [1. SITE IDENTIFICATION](#)
- [2. SITE LOCATION](#)
- [3. ECOLOGICAL INFORMATION](#)
- [4. SITE DESCRIPTION](#)
- [5. SITE PROTECTION STATUS](#)
- [6. SITE MANAGEMENT](#)
- [7. MAP OF THE SITE](#)

## 1. SITE IDENTIFICATION

<b>1.1 Type</b> B	<b>1.2 Site code</b> IT7140203	<a href="#">Back to top</a>
----------------------	-----------------------------------	-----------------------------

### 1.3 Site name

Maiella
---------

<b>1.4 First Compilation date</b> 1995-12	<b>1.5 Update date</b> 2017-01
--	-----------------------------------

### 1.6 Respondent:

<b>Name/Organisation:</b>	Regione Abruzzo Direzione Territorio, Urbanistica e beni Ambientali
<b>Address:</b>	Via L. Da Vinci, 1 67100 - L'AQUILA
<b>Email:</b>	

<b>Date site proposed as SCI:</b>	1995-04
<b>Date site confirmed as SCI:</b>	No data
<b>Date site designated as SAC:</b>	No data
<b>National legal reference of SAC designation:</b>	No data

## 2. SITE LOCATION

2.1 Site-centre location [decimal degrees]:

[Back to top](#)





					Min	Max				Pop.	Con.	Iso.	Glc	
P	1479	<a href="#">Adonis distorta</a>			p				R	DD	A	A	B	A
B	A412	<a href="#">Alectoris graeca saxatilis</a>			p				C	DD	C	B	C	C
P	1630	<a href="#">Androsace mathildae</a>			p				R	DD	A	A	B	A
B	A255	<a href="#">Anthus campestris</a>			r				R	DD	D			
B	A228	<a href="#">Apus melba</a>			r				R	DD	C	B	B	C
B	A091	<a href="#">Aquila chrysaetos</a>			p				R	DD	C	B	C	C
P	1558	<a href="#">Astragalus aquilanus</a>			p				P	DD	C	B	B	B
I	1092	<a href="#">Austropotamobius pallipes</a>			p				C	DD	C	B	A	B
F	5097	<a href="#">Barbus tyberinus</a>			p				C	DD	C	B	A	C
A	5357	<a href="#">Bombina pachipus</a>			p				V	DD	C	B	C	B
B	A215	<a href="#">Bubo bubo</a>			p				V	DD	C	C	B	C
M	1352	<a href="#">Canis lupus</a>			p				C	DD	B	B	C	B
B	A224	<a href="#">Caprimulgus europaeus</a>			r				R	DD	C	B	C	C
B	A139	<a href="#">Charadrius morinellus</a>			r	5	10	i		G	A	B	A	A
P	1902	<a href="#">Cypripedium calceolus</a>			p				V	DD	C	A	A	A
B	A239	<a href="#">Dendrocopos leucotos</a>			p				R	DD	C	B	B	C
R	1279	<a href="#">Elaphe quatuorlineata</a>			p				V	DD	D			
B	A379	<a href="#">Emberiza hortulana</a>			p				R	DD	C	B	C	C
I	1065	<a href="#">Euphydrias aurinia</a>			p				P	DD	B	B	C	B
B	A101	<a href="#">Falco biarmicus</a>			p				R	DD	B	B	B	B
B	A103	<a href="#">Falco peregrinus</a>			p				R	DD	C	B	C	C
B	A321	<a href="#">Ficedula albicollis</a>			p				R	DD	C	B	B	C
P	4104	<a href="#">Himantoglossum adriaticum</a>			p				P	DD	C	B	B	B
B	A338	<a href="#">Lanius collurio</a>			r				C	DD	D			
B	A246	<a href="#">Lullula arborea</a>			r				C	DD	D			
I	1062	<a href="#">Melanargia arge</a>			p				R	DD	C	B	A	B
B	A073	<a href="#">Milvus migrans</a>			p				R	DD	C	B	C	C
M	1310	<a href="#">Miniopterus schreibersii</a>			p				R	DD	C	C	C	C
B	A280	<a href="#">Monticola saxatilis</a>			r				R	DD	C	B	C	C
B	A281	<a href="#">Monticola solitarius</a>			p				P	DD	B	B	B	B



P		<a href="#">Achillea barrelieri</a>						R				X		
P		<a href="#">Allium moschatum</a>						R						X
P		<a href="#">Allium saxatile</a>						R						X
P		<a href="#">Alyssum cuneifolium</a>						R				X		
I		<a href="#">Amara samnitica</a>						R			X			
P		<a href="#">Androsacea vitalina praetutiana</a>						C				X		
P		<a href="#">Anthemis montana</a>						R				X		
I		<a href="#">Anthocharis euphenoides</a>						V			X			
I		<a href="#">Anthophagus alpestris</a>						R				X		
P		<a href="#">Aquilegia magellensis</a>						V				X		
P	1763	<a href="#">Artemisia eriantha</a>						R		X				
P		<a href="#">Asphodeline liburnica</a>						R						X
P		<a href="#">Asphodelus aestivus</a>						R						X
P		<a href="#">Astragalus australis</a>						V						X
P		<a href="#">Athamanta sicula</a>						R						X
P		<a href="#">Aubrieta columnae columnae</a>						R				X		
P		<a href="#">Aurinia rupestris</a>						V						X
P		<a href="#">Aurinia sinuata</a>						R						X
P		<a href="#">Ballota hispanica</a>						V						X
P		<a href="#">Betula pendula</a>						V						X
P		<a href="#">Biarum tenuifolium</a>						R						X
I		<a href="#">Brachyptera pasquinii</a>						R				X		
P		<a href="#">Brassica gravinae</a>						R				X		
I		<a href="#">Brenthis daphne</a>						R			X			
I		<a href="#">Brenthis hecate</a>						R						X
I		<a href="#">Calathus fracasii</a>						R			X			
P		<a href="#">Calicotome infesta</a>						V						X
I		<a href="#">Callimorpha dominula</a>						R			X			
P		<a href="#">Campanula fragilis ssp. cavolini</a>						R				X		





I		<a href="#">Eusimulium marrucinum</a>						R				X		
M	1363	<a href="#">Felis silvestris</a>						R	X					
P		<a href="#">Filago pygmaea</a>						V						X
P		<a href="#">Fraxinus angustifolia ssp. oxycarpa</a>						R						X
P		<a href="#">Gagea granatellii</a>						V						X
P		<a href="#">Gentiana magellensis</a>						R				X		
I		<b>HEMARIS TIRYUS</b>						R			X			
I		<a href="#">Hipparchia semele appenninigera</a>						R				X		
M	1344	<a href="#">Hystrix cristata</a>						R	X					
P		<b>ISATIS ALLIONII BALL</b>						R				X		
I		<a href="#">Ischnopterapion cognatum</a>						R						X
P		<b>JUNIPERUS SABINA L.</b>						R						X
P		<b>JURINEA MOLLIS (L.) RCHB.</b>						R						X
I		<a href="#">Laemostenus magellensis</a>						R			X			
P		<a href="#">Lathyrus odoratus</a>						V				X		
P		<a href="#">Lavandula angustifolia ssp. angustifolia</a>						V						X
P		<a href="#">Leontopodium nivale</a>						R			X			
I		<a href="#">Lepidapion argentatum</a>						R						X
I		<a href="#">Licinus italicus</a>						R						X
P		<a href="#">Ligusticum lucidum ssp. cuneifolium</a>						R				X		
P		<a href="#">Lilium bulbiferum var. croceum</a>						R						X
P		<a href="#">Lilium martagon</a>						R						X
I		<a href="#">Limenitis populi</a>						V			X			
P		<b>LONICERA NIGRA L.</b>						V						X
I		<b>LUPERUS FIORII</b>						R						X
I		<a href="#">Maculineaalcon</a>						V			X			
P		<a href="#">Malcolmia orsiniana</a>						R			X			
I		<b>MANNHEREIMIA APRUTIANA</b>						V				X		





P		<a href="#">ITALICA D.A. WEBB</a>						R				X		
P		<a href="#">SAXIFRAGA POROPHYLLA POROPHYLLA</a>						C				X		
P		<a href="#">SAXIFRAGA SEDOIDES L.</a>						R						X
P		<a href="#">Scutellaria alpina</a>						V						X
P		<a href="#">SESELI TOMMASINII RCHB.FIL.</a>						R				X		
P		<a href="#">SILENE PARNASSICA PARNASSICA</a>						R						X
I		<a href="#">SIMULIUM PARAMORSITANS</a>						R				X		
P		<a href="#">SOLDANELLA MINIMA SAMNITICA</a>						V				X		
A	1185	<a href="#">Speleomantes italicus</a>						R	X					
I		<a href="#">Synapion falzonii</a>						R				X		
P		<a href="#">TARAXACUM GLACIALE HUET EX HAND.-MAZZ.</a>						R				X		
P		<a href="#">THALICTRUM FOETIDUM L.</a>						R						X
I		<a href="#">TRECHUS ITALICUS</a>						R				X		
P		<a href="#">TRINUS ALPINUS</a>						V						X
P		<a href="#">TRISSETUM BERTOLONII</a>						R				X		
A	1168	<a href="#">Triturus italicus</a>						R	X					
P		<a href="#">Typha minima</a>						R						X
P		<a href="#">Vaccinium myrtillus</a>						R						X
P		<a href="#">Valantia hispida</a>						V						X
P		<a href="#">Valeriana salionca</a>						R				X		
P		<a href="#">Viola magellensis</a>						R				X		
P		<a href="#">Ziziphora capitata</a>						V						X

- **Group:** A = Amphibians, B = Birds, F = Fish, Fu = Fungi, I = Invertebrates, L = Lichens, M = Mammals, P = Plants, R = Reptiles
- **CODE:** for Birds, Annex IV and V species the code as provided in the reference portal should be used in addition to the scientific name
- **S:** in case that the data on species are sensitive and therefore have to be blocked for any public access enter: yes
- **NP:** in case that a species is no longer present in the site enter: x (optional)
- **Unit:** i = individuals, p = pairs or other units according to the standard list of population units and codes in accordance with Article 12 and 17 reporting, (see [reference portal](#))
- **Cat.:** Abundance categories: C = common, R = rare, V = very rare, P = present
- **Motivation categories:** **IV, V:** Annex Species (Habitats Directive), **A:** National Red List data; **B:** Endemics; **C:** International Conventions; **D:** other reasons

## 4. SITE DESCRIPTION

### 4.1 General site character

[Back to top](#)

Habitat class	% Cover
N12	1.0
N22	20.0
N17	1.0
N16	36.0
N07	1.0
N09	18.0
N11	7.0
N18	1.0
N06	2.0
N20	1.0
N23	2.0
N08	10.0
<b>Total Habitat Cover</b>	<b>100</b>

### Other Site Characteristics

Morfologia estremamente varia con ghiaioni, pareti calcaree, balze rocciose, cavità carsiche, profondi valloni di origine tettonica e da erosione fluviale; complessa idrografia superficiale. Estesi boschi di faggio e di roverella. Formazione a carpino nero e vegetazione ripariale con *Salix purpurea* e *Salix eleagnos*. Nuclei di carpino bianco. Il sito per le sue caratteristiche ecologiche viene attribuito alla regione biogeografica alpina anche se ricade per il 13% nella regione continentale e per il 10% in quella mediterranea all'interno dei 7 Km di buffer.

### 4.2 Quality and importance

Elevata naturalità ed eccellente qualità ambientale. La ricchezza di habitat con la presenza di popolazione di mammiferi, uccelli, anfibi, rettili e insetti rari, endemiche e in pericolo di estinzione, testimonia la diversificazione delle unità ecosistemiche e la complessità del sito. Alta la connettività strutturale e funzionale del sistema idrico. Alto anche il valore scenico e culturale per la presenza di eremi e di grotte abitate dall'uomo in epoche passate.

## 5. SITE PROTECTION STATUS (optional)

### 5.1 Designation types at national and regional level:

[Back to top](#)

Code	Cover [%]	Code	Cover [%]	Code	Cover [%]
IT01	100.0				

## 6. SITE MANAGEMENT

### 6.1 Body(ies) responsible for the site management:

[Back to top](#)

Organisation:	Ente Parco nazionale della Majella
Address:	

Email: \_\_\_\_\_

## 6.2 Management Plan(s):

An actual management plan does exist:

- Yes  
 No, but in preparation  
 No

## 7. MAP OF THE SITES

[Back to top](#)

INSPIRE ID: \_\_\_\_\_

Map delivered as PDF in electronic format (optional)

Yes  No

Reference(s) to the original map used for the digitalisation of the electronic boundaries (optional).

146-147-153 1:100000 Gauss -Boaga



Regione: Abruzzo

Codice sito: IT7140203

Superficie (ha): 36119

Denominazione: Maiella



Data di stampa: 06/12/2010



Scala 1:250'000

**Legenda**

 sito IT7140203

 altri siti

Base cartografica: De Agostini 1:250'000





# NATURA 2000 - STANDARD DATA FORM

For Special Protection Areas (SPA),  
Proposed Sites for Community Importance (pSCI),  
Sites of Community Importance (SCI) and  
for Special Areas of Conservation (SAC)

SITE IT7140211  
SITENAME Monte Pallano e Lecceta d'Isca d'Archi

## TABLE OF CONTENTS

- [1. SITE IDENTIFICATION](#)
- [2. SITE LOCATION](#)
- [3. ECOLOGICAL INFORMATION](#)
- [4. SITE DESCRIPTION](#)
- [5. SITE PROTECTION STATUS](#)
- [6. SITE MANAGEMENT](#)
- [7. MAP OF THE SITE](#)

## 1. SITE IDENTIFICATION

<b>1.1 Type</b> B	<b>1.2 Site code</b> IT7140211	<a href="#">Back to top</a>
----------------------	-----------------------------------	-----------------------------

### 1.3 Site name

Monte Pallano e Lecceta d'Isca d'Archi

<b>1.4 First Compilation date</b> 2003-09	<b>1.5 Update date</b> 2013-10
--	-----------------------------------

### 1.6 Respondent:

**Name/Organisation:** Regione Abruzzo Direzione Territorio, Urbanistica e beni Ambientali  
**Address:** Via L. Da Vinci, 1 67100 - L'AQUILA  
**Email:**

<b>Date site proposed as SCI:</b>	2004-05
<b>Date site confirmed as SCI:</b>	No data
<b>Date site designated as SAC:</b>	No data
<b>National legal reference of SAC designation:</b>	No data

## 2. SITE LOCATION

2.1 Site-centre location [decimal degrees]:

[Back to top](#)



**Longitude**  
14.3863888888889

**Latitude**  
42.0386111111111

**2.2 Area [ha]:**  
3270.0

**2.3 Marine area [%]**  
0.0

**2.4 Sitelength [km]:**  
0.0

### 2.5 Administrative region code and name

**NUTS level 2 code**      **Region Name**

ITF1	Abruzzo
------	---------

### 2.6 Biogeographical Region(s)

Mediterranean (100.0  
%)

## 3. ECOLOGICAL INFORMATION

[Back to top](#)

### 3.1 Habitat types present on the site and assessment for them

Annex I Habitat types						Site assessment			
Code	PF	NP	Cover [ha]	Cave [number]	Data quality	A B C D	A B C		
						Representativity	Relative Surface	Conservation	Global
6210			392.4			B	C	B	B
6220			98.1			C	C	B	C
7220			32.7			B	C	B	B
9210			327.0			B	C	B	B
9340			817.5			B	C	B	B

- **PF:** for the habitat types that can have a non-priority as well as a priority form (6210, 7130, 9430) enter "X" in the column PF to indicate the priority form.
- **NP:** in case that a habitat type no longer exists in the site enter: x (optional)
- **Cover:** decimal values can be entered
- **Caves:** for habitat types 8310, 8330 (caves) enter the number of caves if estimated surface is not available.
- **Data quality:** G = 'Good' (e.g. based on surveys); M = 'Moderate' (e.g. based on partial data with some extrapolation); P = 'Poor' (e.g. rough estimation)

### 3.2 Species referred to in Article 4 of Directive 2009/147/EC and listed in Annex II of Directive 92/43/EEC and site evaluation for them

Species					Population in the site					Site assessment				
G	Code	Scientific Name	S	NP	T	Size		Unit	Cat.	D.qual.	A B C D		A B C	
						Min	Max				Pop.	Con.	Iso.	Glo.
M	1352	<a href="#">Canis lupus</a>			p				R	DD	C	B	A	B
R	1279	<a href="#">Elaphe quatuorlineata</a>			p				V	DD	D			
B	A379	<a href="#">Emberiza hortulana</a>			r				R	DD	C	B	C	C
B	A099	<a href="#">Falco subbuteo</a>			p				R	DD	D			
B	A338	<a href="#">Lanius collurio</a>			r				R	DD	D			
B	A073	<a href="#">Milvus migrans</a>			r				P	DD	D			
B	A074	<a href="#">Milvus milvus</a>			p	3	4	p		G	B	B	C	B
A	5367	<a href="#">Salamandrina perspicillata</a>			p				R	DD	C	B	C	B
A	1167	<a href="#">Triturus carnifex</a>			p				R	DD	C	B	C	B

- **Group:** A = Amphibians, B = Birds, F = Fish, I = Invertebrates, M = Mammals, P = Plants, R = Reptiles
- **S:** in case that the data on species are sensitive and therefore have to be blocked for any public access enter: yes
- **NP:** in case that a species is no longer present in the site enter: x (optional)
- **Type:** p = permanent, r = reproducing, c = concentration, w = wintering (for plant and non-migratory species use permanent)
- **Unit:** i = individuals, p = pairs or other units according to the Standard list of population units and codes in accordance with Article 12 and 17 reporting (see [reference portal](#))
- **Abundance categories (Cat.):** C = common, R = rare, V = very rare, P = present - to fill if data are deficient (DD) or in addition to population size information
- **Data quality:** G = 'Good' (e.g. based on surveys); M = 'Moderate' (e.g. based on partial data with some extrapolation); P = 'Poor' (e.g. rough estimation); VP = 'Very poor' (use this category only, if not even a rough estimation of the population size can be made, in this case the fields for population size can remain empty, but the field "Abundance categories" has to be filled in)

### 3.3 Other important species of flora and fauna (optional)

Species					Population in the site				Motivation					
Group	CODE	Scientific Name	S	NP	Size		Unit	Cat.	Species Annex		Other categories			
					Min	Max		C R V P	IV	V	A	B	C	D
I		<a href="#">Alaocyba marcuzzii</a>						R						X
P		<a href="#">Coronilla valentina</a>						R						X
P		<a href="#">Fraxinus oxycarpa</a>						R						X

P		<a href="#">Iris foetidissima</a>						R						X
P		<a href="#">Lilium croceum</a>						C						X
P		<a href="#">Serapias parviflora</a>						R						X

- **Group:** A = Amphibians, B = Birds, F = Fish, Fu = Fungi, I = Invertebrates, L = Lichens, M = Mammals, P = Plants, R = Reptiles
- **CODE:** for Birds, Annex IV and V species the code as provided in the reference portal should be used in addition to the scientific name
- **S:** in case that the data on species are sensitive and therefore have to be blocked for any public access enter: yes
- **NP:** in case that a species is no longer present in the site enter: x (optional)
- **Unit:** i = individuals, p = pairs or other units according to the standard list of population units and codes in accordance with Article 12 and 17 reporting, (see [reference portal](#))
- **Cat.:** Abundance categories: C = common, R = rare, V = very rare, P = present
- **Motivation categories:** **IV, V:** Annex Species (Habitats Directive), **A:** National Red List data; **B:** Endemics; **C:** International Conventions; **D:** other reasons

## 4. SITE DESCRIPTION

[Back to top](#)

### 4.1 General site character

Habitat class	% Cover
N09	12.0
N16	50.0
N12	17.0
N18	13.0
N23	3.0
N21	5.0
<b>Total Habitat Cover</b>	<b>100</b>

### Other Site Characteristics

Presenza di un rilievo calcareo prossimo al mare. Lago carsico temporaneo e importanti resti archeologici di epoca italica e romana. Fromazioni forestali (leccete, cerrete, ostriete) e boscaglia a *Carpinus orientalis*. Radure ricche di orchidee. Elevato valore paesaggistico per la presenza di fossi, ruscelli e per il mosaico di vegetazione.

### 4.2 Quality and importance

Presenza di elementi mediterranei rari in Abruzzo e vulnerabili. Buona naturalità negli aspetti forestali.

## 5. SITE PROTECTION STATUS (optional)

[Back to top](#)

### 5.1 Designation types at national and regional level:

Code	Cover [%]	Code	Cover [%]	Code	Cover [%]
IT00	100.0				

## 6. SITE MANAGEMENT

### 6.1 Body(ies) responsible for the site management:

Organisation:	Comune di Tornareccio
Address:	
Email:	

### 6.2 Management Plan(s):

An actual management plan does exist:

<input type="checkbox"/> Yes
<input checked="" type="checkbox"/> No, but in preparation
<input type="checkbox"/> No

## 7. MAP OF THE SITES

INSPIRE ID:

Map delivered as PDF in electronic format (optional)

Yes  No

Reference(s) to the original map used for the digitalisation of the electronic boundaries (optional).

153-INE 147-IISE 147-IINE 1:25000 Gauss-Boaga
---

Regione: Abruzzo

Codice sito: IT7140211

Superficie (ha): 3270

Denominazione: Monte Pallano e Leceta d'Isca d'Archi

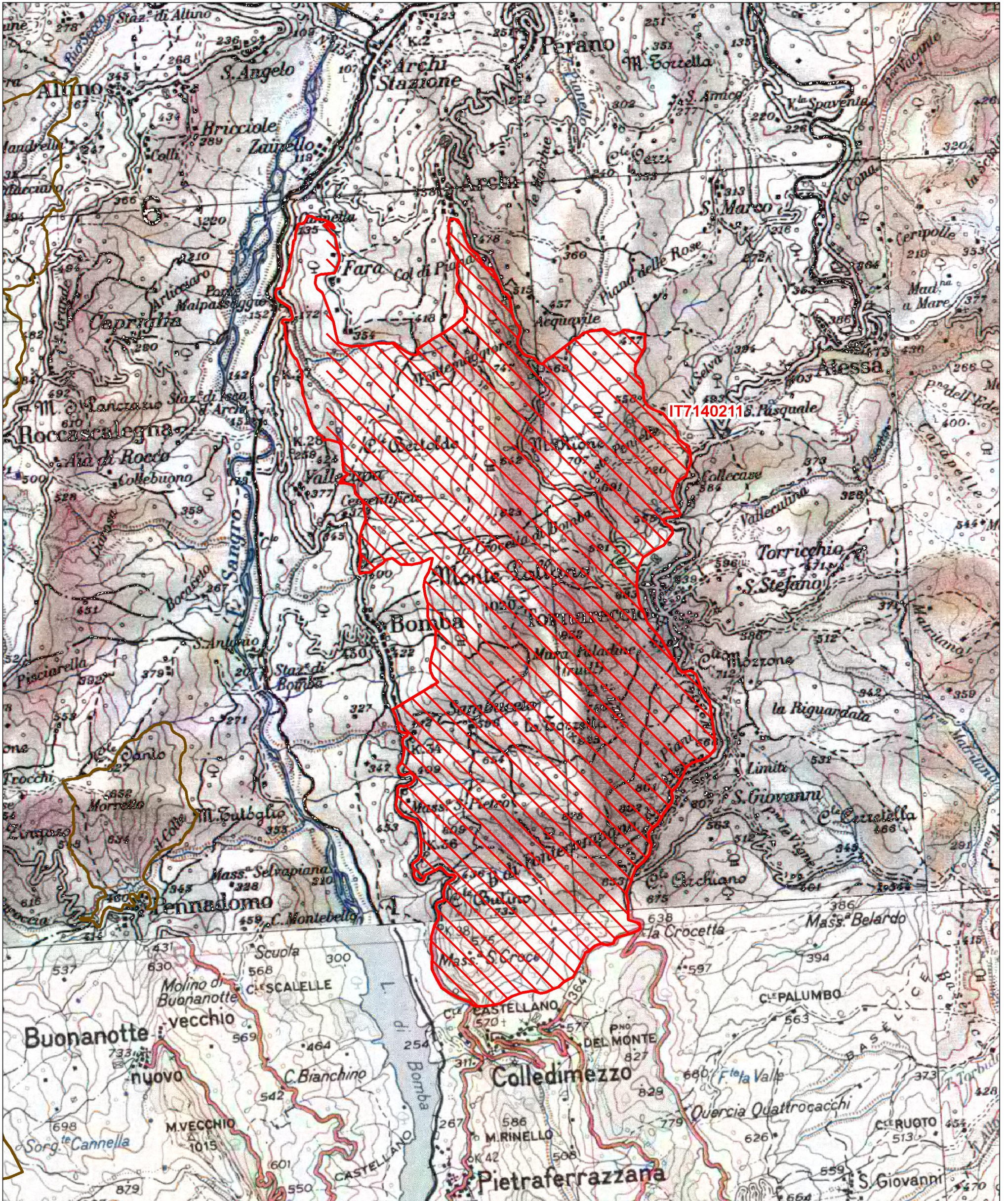

Data di stampa: 06/12/2010

0 0.6 1.2 Km

Scala 1:50'000



Legenda

-  sito IT7140211
-  altri siti

Base cartografica: IGM 1:100'000



# NATURA 2000 - STANDARD DATA FORM

For Special Protection Areas (SPA),  
Proposed Sites for Community Importance (pSCI),  
Sites of Community Importance (SCI) and  
for Special Areas of Conservation (SAC)

SITE IT7140214  
SITENAME Gole di Pennadomo e Torricella Peligna

## TABLE OF CONTENTS

- [1. SITE IDENTIFICATION](#)
- [2. SITE LOCATION](#)
- [3. ECOLOGICAL INFORMATION](#)
- [4. SITE DESCRIPTION](#)
- [5. SITE PROTECTION STATUS](#)
- [6. SITE MANAGEMENT](#)
- [7. MAP OF THE SITE](#)

## 1. SITE IDENTIFICATION

<b>1.1 Type</b> B	<b>1.2 Site code</b> IT7140214	<a href="#">Back to top</a>
----------------------	-----------------------------------	-----------------------------

### 1.3 Site name

Gole di Pennadomo e Torricella Peligna

<b>1.4 First Compilation date</b> 2003-09	<b>1.5 Update date</b> 2017-01
--	-----------------------------------

### 1.6 Respondent:

**Name/Organisation:** Regione Abruzzo Direzione Territorio, Urbanistica e beni Ambientali  
**Address:** Via L. Da Vinci, 1 67100 - L'AQUILA  
**Email:**

<b>Date site proposed as SCI:</b>	2003-09
<b>Date site confirmed as SCI:</b>	No data
<b>Date site designated as SAC:</b>	No data
<b>National legal reference of SAC designation:</b>	No data

## 2. SITE LOCATION

2.1 Site-centre location [decimal degrees]:

[Back to top](#)

**Longitude**

14.324722

**Latitude**

42.015556

**2.2 Area [ha]:**

269.0

**2.3 Marine area [%]**

0.0

**2.4 Sitelength [km]:**

0.0

**2.5 Administrative region code and name****NUTS level 2 code****Region Name**

ITF1	Abruzzo
------	---------

**2.6 Biogeographical Region(s)**Continental (100.0  
%)**3. ECOLOGICAL INFORMATION**[Back to top](#)**3.1 Habitat types present on the site and assessment for them**

Annex I Habitat types						Site assessment			
Code	PF	NP	Cover [ha]	Cave [number]	Data quality	A B C D	A B C		
						Representativity	Relative Surface	Conservation	Global
3280			26.9			B	C	C	C
5130			0.7		P	B	C	B	B
6220			40.35			B	C	C	C
8210			94.15			A	C	B	B
91AA			80.7			B	C	B	B
9340			26.9			B	C	B	B

- **PF:** for the habitat types that can have a non-priority as well as a priority form (6210, 7130, 9430) enter "X" in the column PF to indicate the priority form.
- **NP:** in case that a habitat type no longer exists in the site enter: x (optional)
- **Cover:** decimal values can be entered
- **Caves:** for habitat types 8310, 8330 (caves) enter the number of caves if estimated surface is not available.
- **Data quality:** G = 'Good' (e.g. based on surveys); M = 'Moderate' (e.g. based on partial data with





P		<a href="#">drymeia</a>						R										X
B		<a href="#">Lanius senator</a>						R										X
B		<a href="#">Monticola solitarius</a>						C										X
P		<a href="#">Ophrys crabronifera</a>						V										X
I		<a href="#">Potamon fluviatile</a>						R										X
B		<a href="#">Ptyonoprogne rupestris</a>						R										X
A	1206	<a href="#">Rana italica</a>						C	X									

- **Group:** A = Amphibians, B = Birds, F = Fish, Fu = Fungi, I = Invertebrates, L = Lichens, M = Mammals, P = Plants, R = Reptiles
- **CODE:** for Birds, Annex IV and V species the code as provided in the reference portal should be used in addition to the scientific name
- **S:** in case that the data on species are sensitive and therefore have to be blocked for any public access enter: yes
- **NP:** in case that a species is no longer present in the site enter: x (optional)
- **Unit:** i = individuals, p = pairs or other units according to the standard list of population units and codes in accordance with Article 12 and 17 reporting, (see [reference portal](#))
- **Cat.:** Abundance categories: C = common, R = rare, V = very rare, P = present
- **Motivation categories:** **IV, V:** Annex Species (Habitats Directive), **A:** National Red List data; **B:** Endemics; **C:** International Conventions; **D:** other reasons

## 4. SITE DESCRIPTION

[Back to top](#)

### 4.1 General site character

Habitat class	% Cover
N12	5.0
N09	10.0
N22	40.0
N16	30.0
N15	5.0
N06	10.0
<b>Total Habitat Cover</b>	<b>100</b>

### Other Site Characteristics

Il sito è caratterizzato da imponenti pareti rocciose, presenti sottoforma di strati posizionati verticalmente, attraversati nella forra principale da un piccolo corso d'acqua perenne. Presenza di aree cespugliate, garighe, ostrieti e querceti termofili a roverella.

### 4.2 Quality and importance

Sito di elevata qualità ambientale per la presenza di vari habitat e per il notevole valore paesaggistico grazie alla vicinanza al Lago di Bomba e ai limitrofi boschi dei Monti Pizzi.

## 5. SITE PROTECTION STATUS (optional)

[Back to top](#)

### 5.1 Designation types at national and regional level:

Code	Cover [%]
IT00	100.0

Code      Cover [%]

Code      Cover [%]

## 6. SITE MANAGEMENT

### 6.1 Body(ies) responsible for the site management:

[Back to top](#)

Organisation:	Comune di Pennadomo
Address:	
Email:	

### 6.2 Management Plan(s):

An actual management plan does exist:

<input type="checkbox"/>	Yes
<input checked="" type="checkbox"/>	No, but in preparation
<input type="checkbox"/>	No

## 7. MAP OF THE SITES

[Back to top](#)

INSPIRE ID:

Map delivered as PDF in electronic format (optional)

Yes  No

Reference(s) to the original map used for the digitalisation of the electronic boundaries (optional).

147 1:100000 Gauss -Boaga
---------------------------



Regione: Abruzzo

Codice sito: IT7140214

Superficie (ha): 269

Denominazione: Gole di Pennadomo e Torricella Peligna

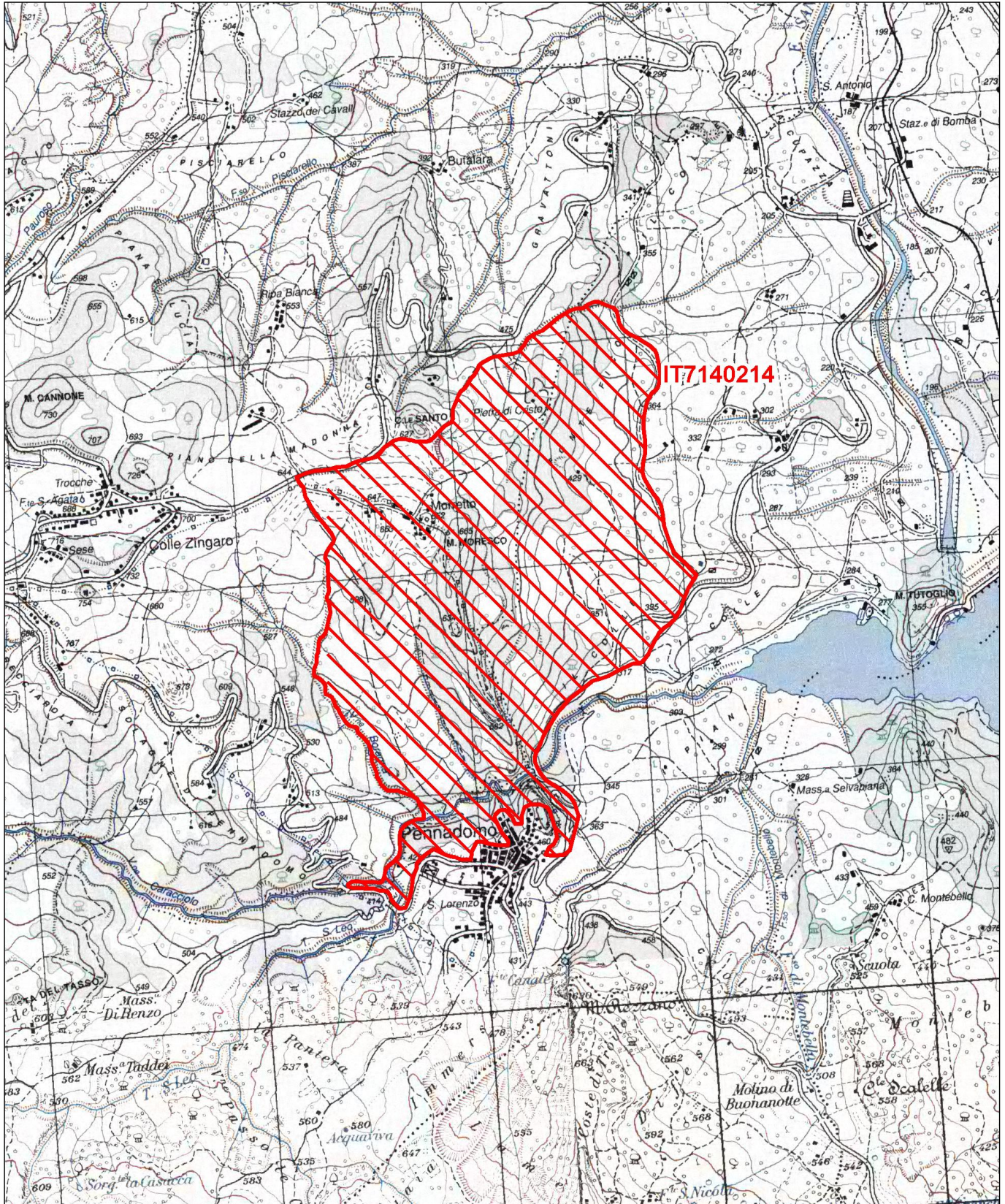

Data di stampa: 06/12/2010

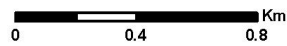

Scala 1:25'000

**Legenda**

 sito IT7140214

 altri siti

Base cartografica: IGM 1:25'000





# NATURA 2000 - STANDARD DATA FORM

For Special Protection Areas (SPA),  
Proposed Sites for Community Importance (pSCI),  
Sites of Community Importance (SCI) and  
for Special Areas of Conservation (SAC)

SITE IT7140215  
SITENAME Lago di Serranella e Colline di Guarenna

## TABLE OF CONTENTS

- [1. SITE IDENTIFICATION](#)
- [2. SITE LOCATION](#)
- [3. ECOLOGICAL INFORMATION](#)
- [4. SITE DESCRIPTION](#)
- [5. SITE PROTECTION STATUS](#)
- [6. SITE MANAGEMENT](#)
- [7. MAP OF THE SITE](#)

## 1. SITE IDENTIFICATION

<b>1.1 Type</b> B	<b>1.2 Site code</b> IT7140215	<a href="#">Back to top</a>
----------------------	-----------------------------------	-----------------------------

### 1.3 Site name

Lago di Serranella e Colline di Guarenna

<b>1.4 First Compilation date</b> 2003-09	<b>1.5 Update date</b> 2017-01
--	-----------------------------------

### 1.6 Respondent:

**Name/Organisation:** Regione Abruzzo Direzione Territorio, Urbanistica e beni Ambientali  
**Address:** Via L. Da Vinci, 1 67100 - L'AQUILA  
**Email:**

<b>Date site proposed as SCI:</b>	2003-09
<b>Date site confirmed as SCI:</b>	No data
<b>Date site designated as SAC:</b>	No data
<b>National legal reference of SAC designation:</b>	No data

## 2. SITE LOCATION

2.1 Site-centre location [decimal degrees]:

[Back to top](#)



92A0		109.2			B		C		B		B
------	--	-------	--	--	---	--	---	--	---	--	---

- **PF:** for the habitat types that can have a non-priority as well as a priority form (6210, 7130, 9430) enter "X" in the column PF to indicate the priority form.
- **NP:** in case that a habitat type no longer exists in the site enter: x (optional)
- **Cover:** decimal values can be entered
- **Caves:** for habitat types 8310, 8330 (caves) enter the number of caves if estimated surface is not available.
- **Data quality:** G = 'Good' (e.g. based on surveys); M = 'Moderate' (e.g. based on partial data with some extrapolation); P = 'Poor' (e.g. rough estimation)

### 3.2 Species referred to in Article 4 of Directive 2009/147/EC and listed in Annex II of Directive 92/43/EEC and site evaluation for them

Species					Population in the site						Site assessment			
G	Code	Scientific Name	S	NP	T	Size		Unit	Cat.	D.qual.	A B C D	A B C		
						Min	Max				Pop.	Con.	Iso.	Glo.
B	A229	<a href="#">Alcedo atthis</a>			r	1	5	p		G	C	B	C	C
F	1137	<a href="#">Barbus plebejus</a>			p				C	DD	C	B	A	B
B	A224	<a href="#">Caprimulgus europaeus</a>			r				C	DD	C	B	C	C
I	1088	<a href="#">Cerambyx cerdo</a>			p				C	DD	D			
R	1279	<a href="#">Elaphe quatuorlineata</a>			p				V	DD	C	B	C	B
R	1220	<a href="#">Emys orbicularis</a>			p				V	DD	C	C	B	C
B	A022	<a href="#">Ixobrychus minutus</a>			r	1	10	p		G	C	B	C	C
B	A073	<a href="#">Milvus migrans</a>			r	1	1	p		G	C	B	C	C
B	A074	<a href="#">Milvus milvus</a>			p	2	2	p		G	B	B	C	B
B	A023	<a href="#">Nycticorax nycticorax</a>			r	6	6	p		G	C	B	C	C
F	1136	<a href="#">Rutilus rubilio</a>			p				C	DD	C	B	A	B
R	1217	<a href="#">Testudo hermanni</a>			p				V	DD	D			
A	1167	<a href="#">Triturus carnifex</a>			p				R	DD	C	B	C	B

- **Group:** A = Amphibians, B = Birds, F = Fish, I = Invertebrates, M = Mammals, P = Plants, R = Reptiles
- **S:** in case that the data on species are sensitive and therefore have to be blocked for any public access enter: yes
- **NP:** in case that a species is no longer present in the site enter: x (optional)
- **Type:** p = permanent, r = reproducing, c = concentration, w = wintering (for plant and non-migratory species use permanent)
- **Unit:** i = individuals, p = pairs or other units according to the Standard list of population units and codes in accordance with Article 12 and 17 reporting (see [reference portal](#))
- **Abundance categories (Cat.):** C = common, R = rare, V = very rare, P = present - to fill if data are deficient (DD) or in addition to population size information



A	1168	<a href="#">Triturus italicus</a>						R	X					
P		<a href="#">Zannichellia palustris</a>						V						X

- **Group:** A = Amphibians, B = Birds, F = Fish, Fu = Fungi, I = Invertebrates, L = Lichens, M = Mammals, P = Plants, R = Reptiles
- **CODE:** for Birds, Annex IV and V species the code as provided in the reference portal should be used in addition to the scientific name
- **S:** in case that the data on species are sensitive and therefore have to be blocked for any public access enter: yes
- **NP:** in case that a species is no longer present in the site enter: x (optional)
- **Unit:** i = individuals, p = pairs or other units according to the standard list of population units and codes in accordance with Article 12 and 17 reporting, (see [reference portal](#))
- **Cat.:** Abundance categories: C = common, R = rare, V = very rare, P = present
- **Motivation categories:** **IV, V:** Annex Species (Habitats Directive), **A:** National Red List data; **B:** Endemics; **C:** International Conventions; **D:** other reasons

## 4. SITE DESCRIPTION

[Back to top](#)

### 4.1 General site character

Habitat class	% Cover
N08	15.0
N12	10.0
N06	35.0
N22	2.0
N16	30.0
N15	3.0
N21	4.0
N23	1.0
<b>Total Habitat Cover</b>	<b>100</b>

### Other Site Characteristics

Ambiente palustre con estese formazioni ad elofite e boschi ripariali con presenza abbondante di *Alnus glutinosa* e *Quercus robur*. Sulle colline di Guarenna Vecchia di Casoli formazioni arbustive interne a *Juniperus oxycedrus* ssp. *macrocarpa* su marne calcaree.

### 4.2 Quality and importance

Il sito, di particolare interesse vegetazionale, è ricco di specie rare ed associazioni tipiche degli ambienti palustri. L'area comprende la confluenza del Fiume Aventino con il Sangro dove sostano numerose specie di uccelli e dove è elevato il valore paesaggistico. Sulle colline di Guarenna numerose specie di elevato interesse fitogeografico.

## 5. SITE PROTECTION STATUS (optional)

[Back to top](#)

### 5.1 Designation types at national and regional level:

Code	Cover [%]	Code	Cover [%]	Code	Cover [%]
IT05	35.0	IT07	30.0	IT00	35.0



## 6. SITE MANAGEMENT

[Back to top](#)

### 6.1 Body(ies) responsible for the site management:

Organisation:	Comune di Casoli
Address:	
Email:	

### 6.2 Management Plan(s):

An actual management plan does exist:

<input type="checkbox"/> Yes
<input checked="" type="checkbox"/> No, but in preparation
<input type="checkbox"/> No

## 7. MAP OF THE SITES

[Back to top](#)

INSPIRE ID:

Map delivered as PDF in electronic format (optional)

Yes  No

Reference(s) to the original map used for the digitalisation of the electronic boundaries (optional).

147 1:100000 Gauss -Boaga

Regione: Abruzzo

Codice sito: IT7140215

Superficie (ha): 1092

Denominazione: Lago di Serranella e Colline di Guarenna

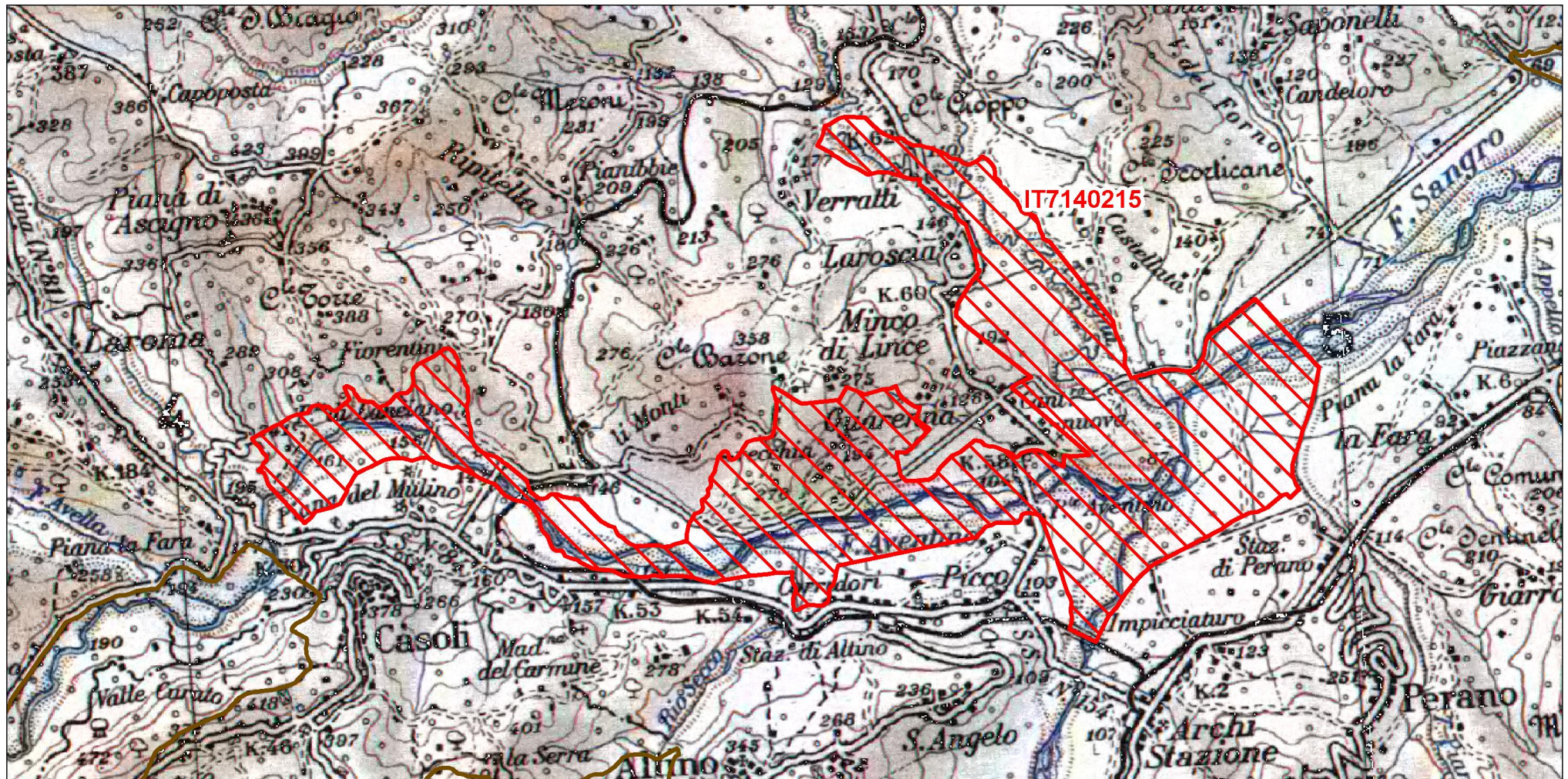

Data di stampa: 06/12/2010

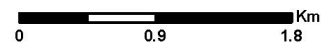

Scala 1:50'000

**Legenda**

-  sito IT7140215
-  altri siti

Base cartografica: IGM 1:100'000

