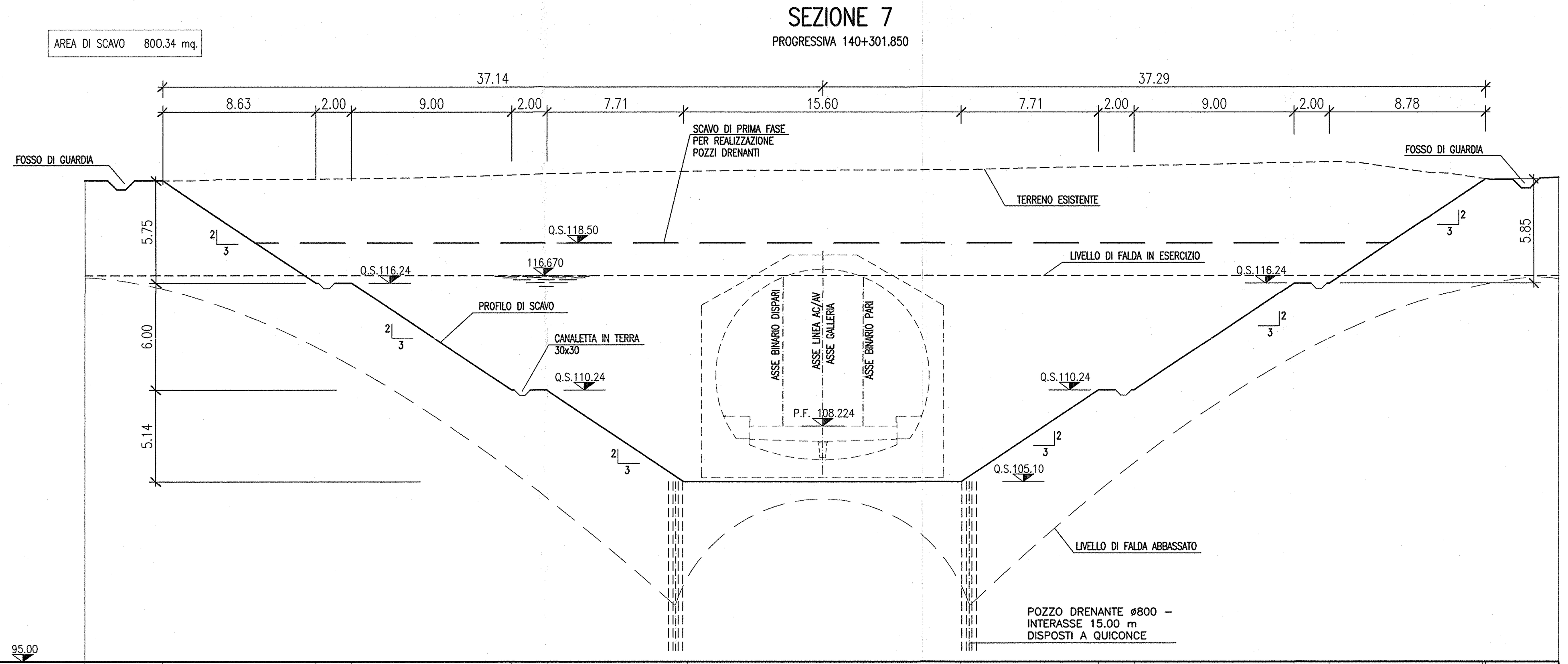

PROGRESSIVE PROGETTO	-39.39, -30.76, -28.76, -19.76, -17.76, -9.85, 0.00, 5.55, 13.26, 15.26, 24.26, 26.26, 34.97
QUOTE PROGETTO	121.99, 121.99, 121.99, 116.24, 116.24, 110.24, 110.24, 105.10, 105.10, 105.10, 110.24, 110.24, 116.24, 116.24, 121.98, 122.01
QUOTE TERRENO	121.99, 121.99, 121.99, 122.06, 122.08, 122.11, 122.15, 122.38, 122.44, 122.47, 122.50, 122.51, 122.54, 122.57, 122.59, 122.60, 122.62, 122.65, 122.71, 122.73, 122.80, 122.84, 122.87, 122.91, 122.95, 123.00, 123.03, 123.04, 123.00, 122.43, 122.08, 122.01

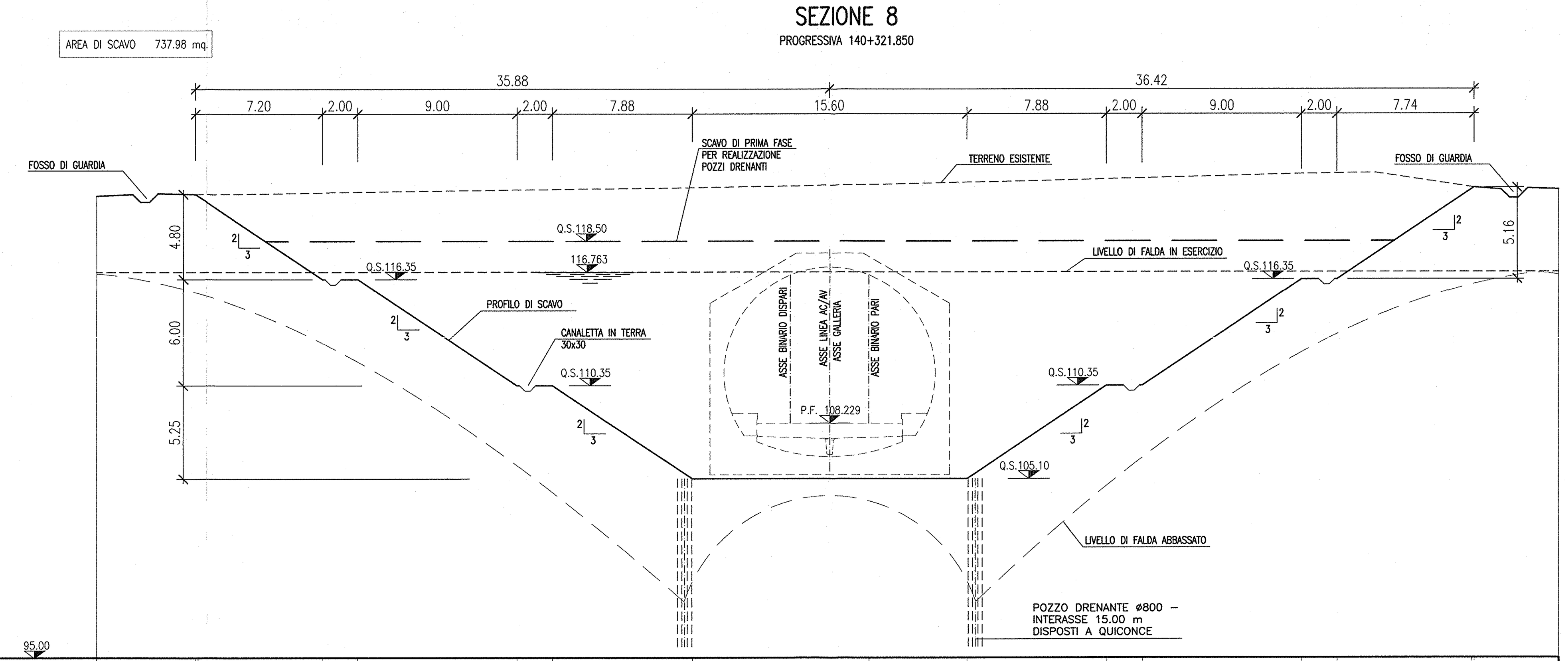

PROGRESSIVE PROGETTO	-39.97, -30.93, -28.93, -19.93, -17.93, -10.05, 0.00, 5.55, 13.43, 15.43, 24.43, 26.43, 34.97
QUOTE PROGETTO	121.20, 121.18, 121.05, 116.35, 116.35, 110.35, 110.35, 105.10, 105.10, 105.10, 110.35, 110.35, 116.35, 116.35, 121.41, 121.38
QUOTE TERRENO	121.19, 121.17, 121.15, 121.15, 121.17, 121.21, 121.25, 121.33, 121.35, 121.35, 121.45, 121.46, 121.47, 121.49, 121.52, 121.57, 121.59, 121.63, 121.69, 121.77, 121.83, 121.85, 121.89, 121.97, 122.00, 122.04, 122.09, 122.13, 122.15, 122.27, 122.30, 122.34, 122.02, 121.37

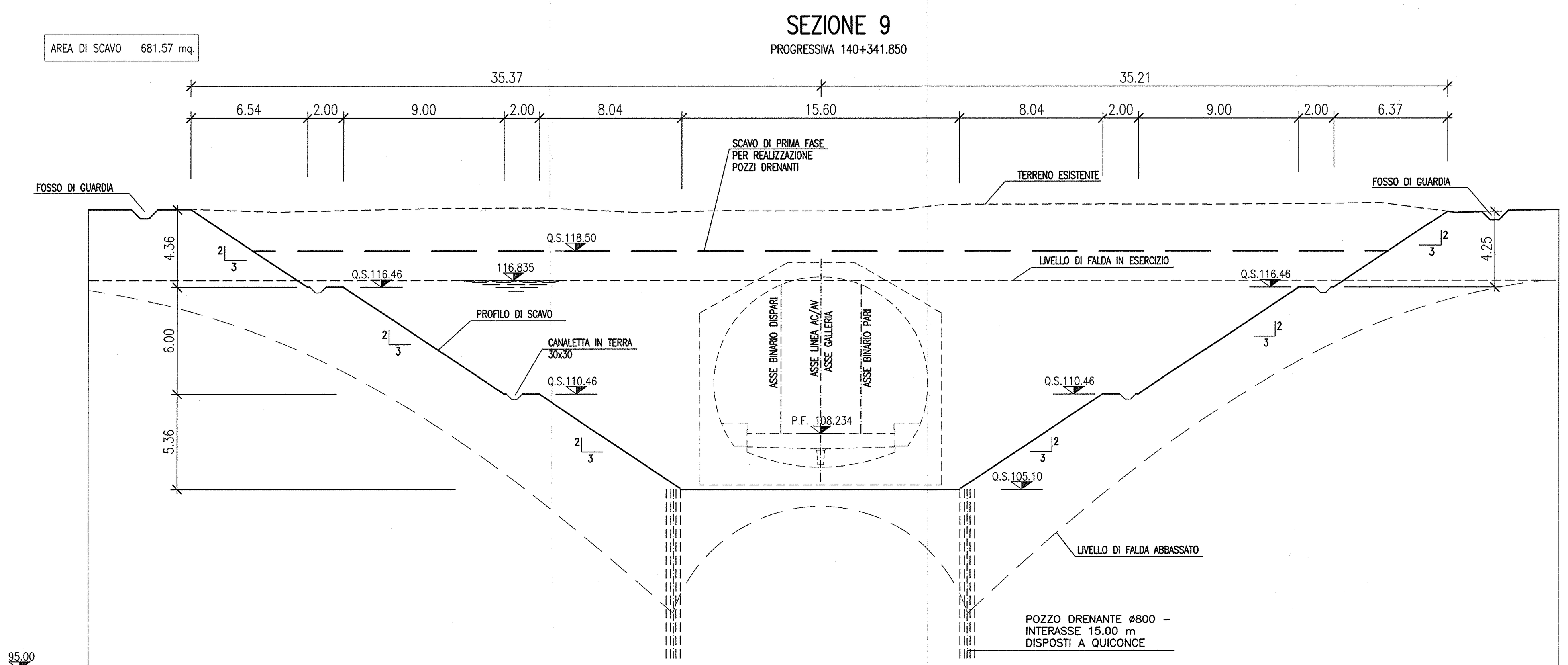

PROGRESSIVE PROGETTO	-37.68, -31.09, -29.09, -20.09, -18.09, -10.05, 0.00, 5.55, 13.59, 15.59, 24.59, 26.59, [illegible]
QUOTE PROGETTO	120.81, 120.72, 116.46, 116.46, 110.46, 110.46, 105.10, 105.10, 105.10, 110.46, 110.46, 116.46, 116.46, 120.62, 120.63
QUOTE TERRENO	120.81, 120.82, 120.67, 120.89, 120.91, 120.63, 120.75, 120.73, 120.77, 120.79, 121.10, 121.12, 121.13, 121.12, 121.11, 121.11, 121.13, 121.16, 121.20, 121.06, [illegible]

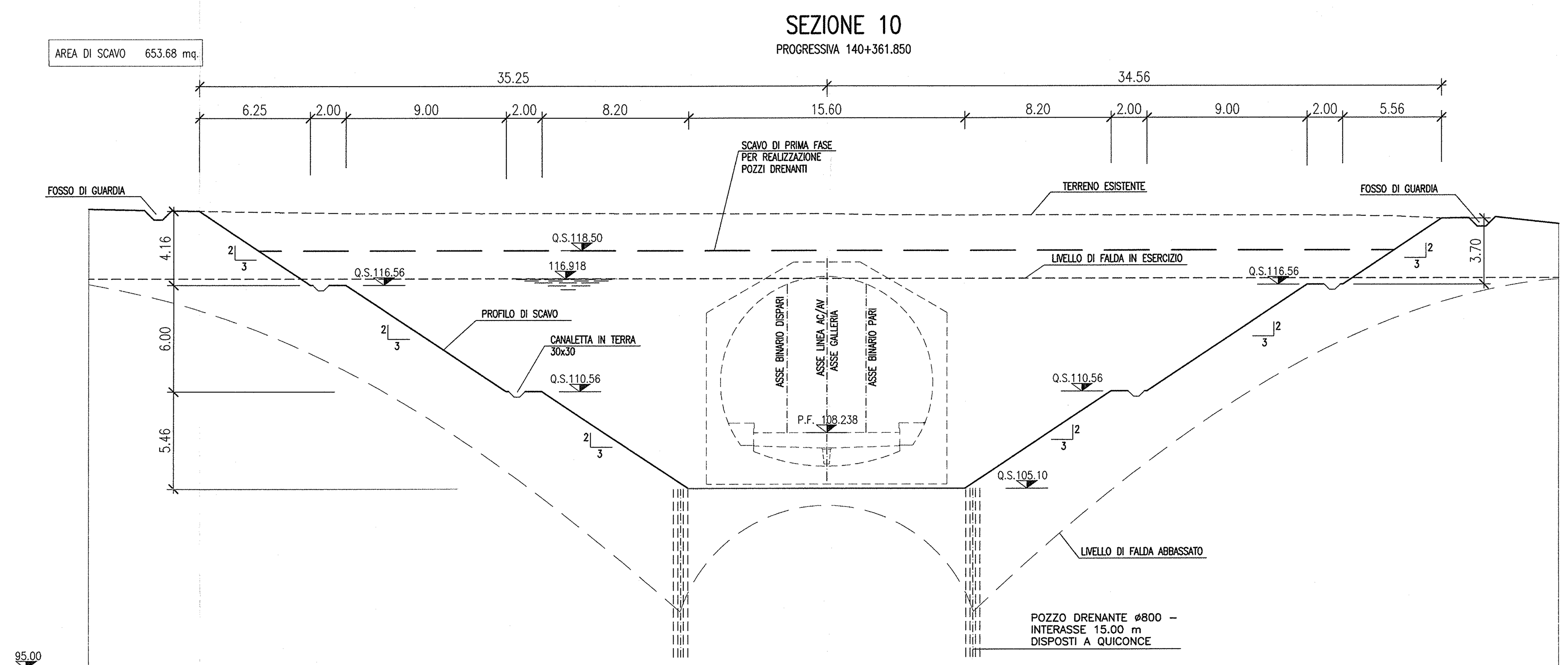

PROGRESSIVE PROGETTO	-37.49, -31.25, -29.25, -20.25, -18.25, -10.05, 0.00, 5.55, 13.75, 15.75, 24.75, 26.75, [illegible]
QUOTE PROGETTO	120.77, 120.73, 116.56, 116.56, 110.56, 110.56, 105.10, 105.10, 105.10, 110.56, 110.56, 116.56, 116.56, 120.28, 120.26
QUOTE TERRENO	120.77, 120.59, 120.61, 120.59, 120.59, 120.56, 120.56, 120.51, 120.48, 120.46, 120.40, 120.29, 120.26

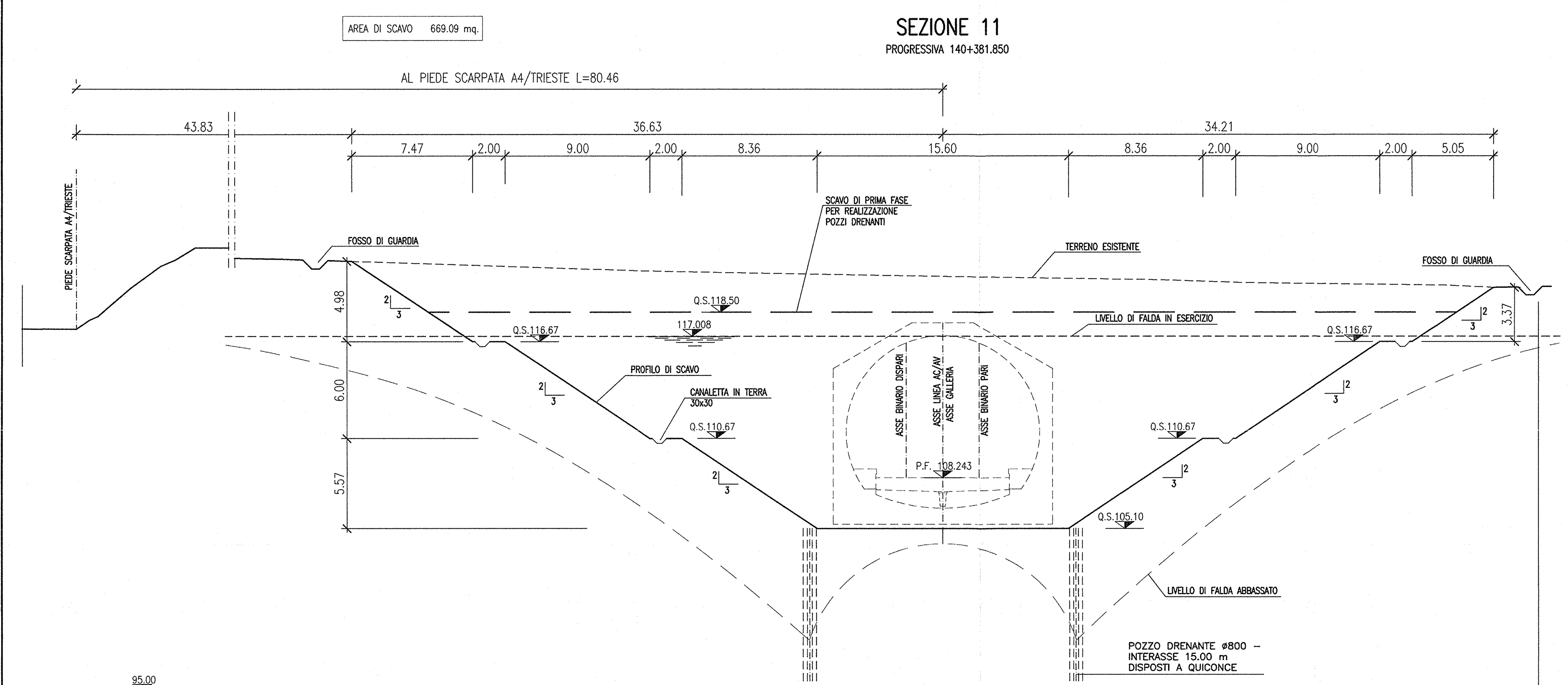

PROGRESSIVE PROGETTO	-38.88, -31.41, -29.41, -20.41, -18.41, -10.05, 0.00, 5.55, 13.91, 15.91, 24.91, 26.91, [illegible]
QUOTE PROGETTO	121.85, 121.79, 121.72, 121.65, 116.67, 116.67, 110.67, 110.67, 105.10, 105.10, 105.10, 110.67, 110.67, 116.67, 116.67, 119.97, 120.02
QUOTE TERRENO	121.85, 121.79, 121.42, 121.17, 121.04, 120.80, 120.69, 120.59, 120.51, 120.34, 120.17, 120.02

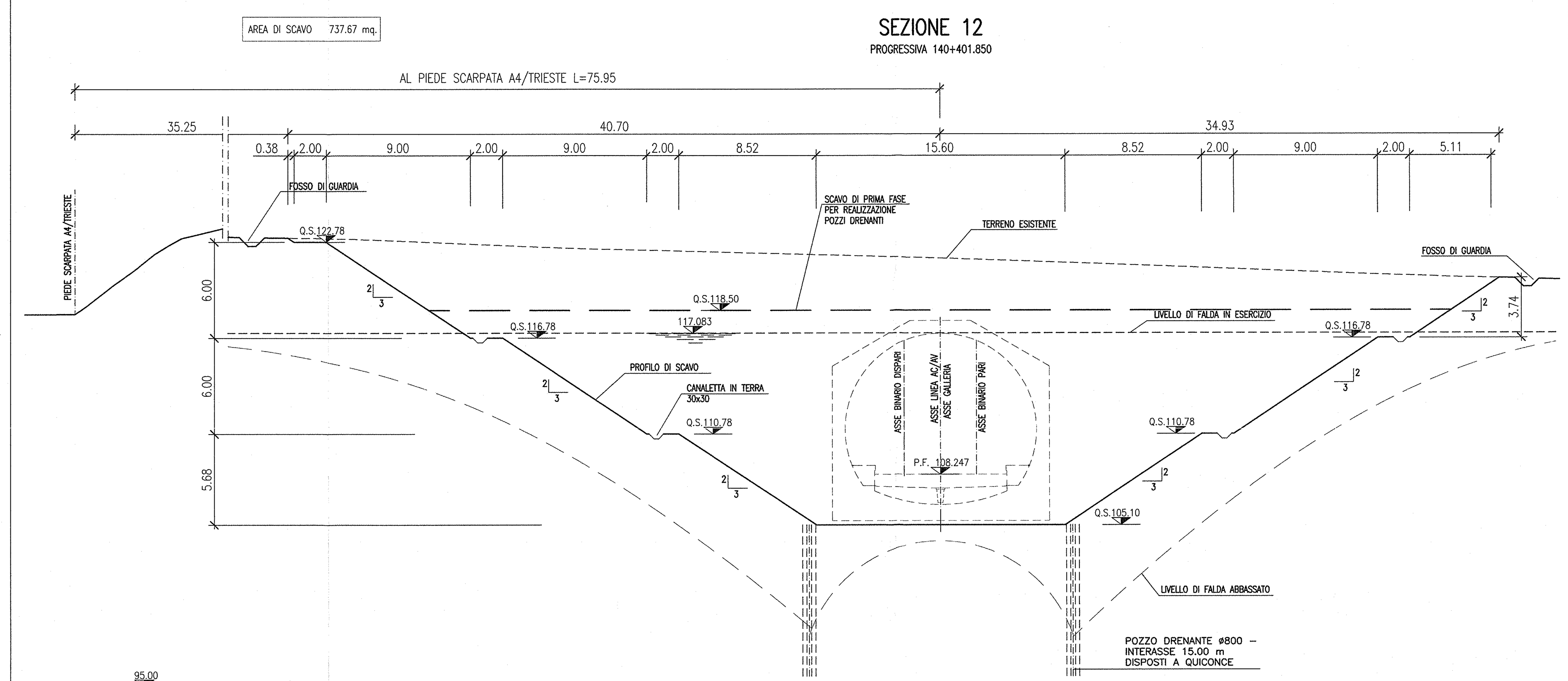

PROGRESSIVE PROGETTO	-42.95 / -42.57, -40.57, -31.57, -29.57, -20.57, -18.57, -10.05, 0.00, 5.55, 14.07, 16.07, 25.07, 27.07, 32.18
QUOTE PROGETTO	122.78, 122.78, 116.78, 116.78, 110.78, 110.78, 105.10, 105.10, 105.10, 110.78, 110.78, 116.78, 116.78, 120.19, 120.12, 120.05
QUOTE TERRENO	123.01, 123.00, 122.96, 122.87, 122.45, 122.35, 122.24, 121.96, 121.76, 121.68, 121.38, 120.76, 120.64, 120.58, 120.16, 120.05

DISEGNI DI RIFERIMENTO

DESCRIZIONE	CODICE
S.GIORGIO IN SALICI OVEST – Scavi–Planimetria generale	INOR11EE2P8GA1601001
S.GIORGIO IN SALICI OVEST – Scavi–Profilo longitudinale, sezione tipo e particolari	INOR11EE2FZGA1601001
S.GIORGIO IN SALICI OVEST – Scavi–Sezioni trasversali (Tav. 1/3)	INOR11EE2W9GA1601001
S.GIORGIO IN SALICI OVEST – Scavi–Sezioni trasversali (Tav. 3/3)	INOR11EE2W9GA1601003
S.GIORGIO IN SALICI OVEST – Monitoraggio – Planimetria e sezioni	INOR11EE2PZGA1600001
S.GIORGIO IN SALICI OVEST – Tabella materiali	INOR11EE24TGA1600001

NOTE GENERALI

KEY PLAN

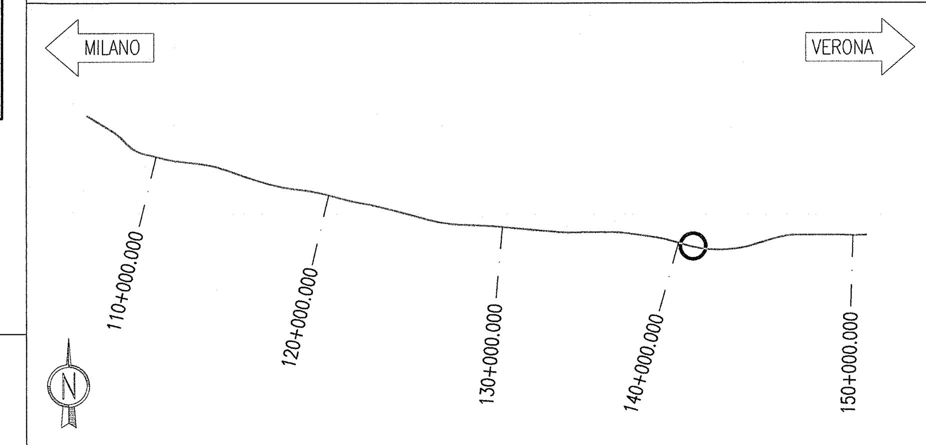

COMMITTENTE: RFI RETE FERROVIARIA ITALIANA GRUPPO FERROVIE DELLO STATO

ALTA SORVEGLIANZA: ITALFERR GRUPPO FERROVIE DELLO STATO

GENERAL CONTRACTOR: Cepav due Consorzio ENI per l' Alta Velocità

INFRASTRUTTURE FERROVIARIE STRATEGICHE DEFINITE DALLA LEGGE OBIETTIVO N. 443/01

LINEA A.V. /A.C. TORINO - VENEZIA Tratta MILANO - VERONA
Lotto funzionale Brescia-Verona
PROGETTO ESECUTIVO

GALLERIA ARTIFICIALE SAN GIORGIO IN SALICI OVEST (GA16)
Da Pk 140+181.85 a Pk 140+502.85
Scavi
Sezioni trasversali (Tav. 2/3)

GENERAL CONTRACTOR	DIRETTORE LAVORI	SCALA :
Consorzio Cepav due — Consorzio Cepav due Il Direttore del Consorzio (Ing. T. Taranta) Data:	Valido per Costruzione Data:	1:200

COMMESSA	LOTTO	FASE	ENTE	TIPO DOC.	OPERA/DISCIPLINA	PROGR.	REV.
INOR	11	E	E2	W9	GA1601	002	A

PROGETTAZIONE

Rev.	Descrizione	Redatto	Data	Verificato	Data	IL PROGETTISTA
A	EMISSIONE	OLMO	22.06.18	MERLINI	22.06.18	Data: 22.06.18
B						
C						

CIG. 751447334A — File: INOR11EE2W9GA1601002A_10.dwg

Progetto cofinanziato dalla Unione Europea — CUP: F81H91000000008

Scala di plot: 1: