

# PONTE SULLO STRETTO DI MESSINA



## PROGETTO DEFINITIVO

### EUROLINK S.C.p.A.

IMPREGILO S.p.A. (MANDATARIA)  
 SOCIETÀ ITALIANA PER CONDOTTE D'ACQUA S.p.A. (MANDANTE)  
 COOPERATIVA MURATORI E CEMENTISTI - C.M.C. DI RAVENNA SOC. COOP. A.R.L. (MANDANTE)  
 SACYR S.A.U. (MANDANTE)  
 ISHIKAWAJIMA - HARIMA HEAVY INDUSTRIES CO. LTD (MANDANTE)  
 A.C.I. S.C.P.A. - CONSORZIO STABILE (MANDANTE)

#### IL PROGETTISTA



Dott. Ing. D. Spoglianti  
 Ordine Ingegneri Milano n° 20953  
 Dott. Ing. E. Pagani  
 Ordine Ingegneri Milano n° 15408



#### IL CONTRAENTE GENERALE

Project Manager  
 (Ing. P.P. Marcheselli)

STRETTO DI MESSINA  
 Direttore Generale e  
 RUP Validazione  
 (Ing. G. Fiammenghi)

STRETTO DI MESSINA  
 Amministratore Delegato  
 (Dott. P. Ciucci)

<i>Unità Funzionale</i>	GENERALE	<b>AM0544_F0</b>
<i>Tipo di sistema</i>	AMBIENTE	
<i>Raggruppamento di opere/attività</i>	STUDIO DI IMPATTO AMBIENTALE	
<i>Opera - tratto d'opera - parte d'opera</i>	QUADRO DI RIFERIMENTO AMBIENTALE - ATMOSFERA	
<i>Titolo del documento</i>	SCHEDATURA DATI METEOROLOGICI E DI INQUINAMENTO ATMOSFERICO	

CODICE

C G 0 7 0 0 P S H D G A M I A Q 3 0 0 0 0 0 0 1 0 F0

REV	DATA	DESCRIZIONE	REDATTO	VERIFICATO	APPROVATO
F0	16/06/2011	EMISSIONE FINALE	M. BATTISTON	M.SALOMONE	D.SPOGLIANTI



		<b>Ponte sullo Stretto di Messina</b> <b>PROGETTO DEFINITIVO</b>		
SCHEDATURA DATI METEOROLOGICI E DI INQUINAMENTO ATMOSFERICO		<i>Codice documento</i> AM0544_F0.doc	<i>Rev</i> F0	<i>Data</i> 16/06/2011

## INDICE

INDICE .....		3
PREMESSA .....		4
1 RICOSTRUZIONE CAMPI DI VENTO - ANNO 2009 .....		5
2 DATI METEOCLIMATICI STORICI .....		50
3 DATI INQUINAMENTO ATMOSFERICO .....		61

		<b>Ponte sullo Stretto di Messina</b> <b>PROGETTO DEFINITIVO</b>		
SCHEDATURA DATI METEOROLOGICI E DI INQUINAMENTO ATMOSFERICO		<i>Codice documento</i> AM0544_F0.doc	<i>Rev</i> F0	<i>Data</i> 16/06/2011

## PREMESSA

Nel presente elaborato si riportano le analisi dei dati meteo e degli attuali livelli di inquinamento atmosferico utilizzati per la definizione del quadro ambientale ante operam relativo alla componente atmosfera.

In particolare sono state oggetto di analisi le seguenti fonti:

**RICOSTRUZIONE CAMPI DI VENTO – ANNO 2009**



Fonte: Dataset LAMA - Servizio IdroMeteoClima ARPA Emilia Romagna

**DATI METEOCLIMATICI STORICI**

Fonte: Caratteristiche diffusive dei bassi strati dell'atmosfera - ENEL Servizio Meteorologico Aeronautica Militare

**DATI INQUINAMENTO ATMOSFERICO**

Fonte: Rete di monitoraggio dell'Inquinamento atmosferico delle città di Messina e Reggio Calabria

		<b>Ponte sullo Stretto di Messina</b> <b>PROGETTO DEFINITIVO</b>	
SCHEDATURA DATI METEOROLOGICI E DI INQUINAMENTO ATMOSFERICO	<i>Codice documento</i> AM0544_F0.doc	<i>Rev</i> F0	<i>Data</i> 16/06/2011

## 1 RICOSTRUZIONE CAMPI DI VENTO - ANNO 2009

**Fonte: Dataset LAMA**  
**Servizio IdroMeteoClima ARPA Emilia Romagna**

Parametri rappresentati:

- andamento delle temperatura oraria [K];
- distribuzione delle classi di stabilità atmosferica, annuale e stagionale;
- distribuzione delle altezze di rimescolamento, annuale e stagionale [m];
- classi di velocità del vento;
- rosa del vento stagionale.

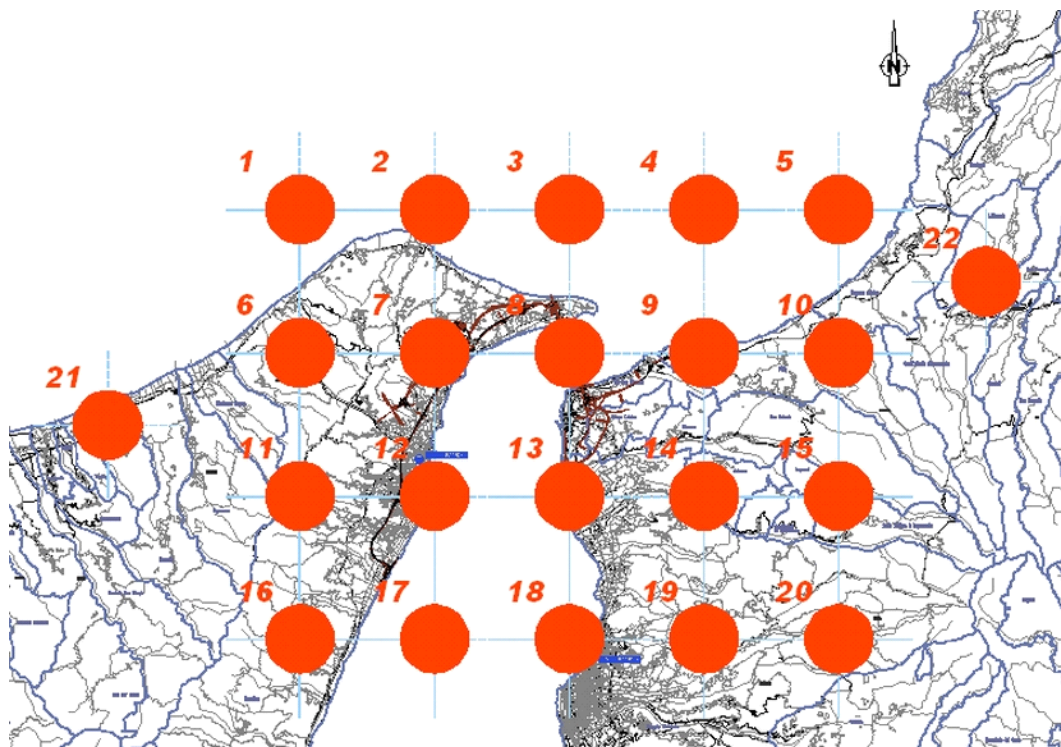

**Localizzazione dei punti di ricostruzione dei campi di vento**

**PUNTO 1  
38.315°N - 15.501°E**

**TEMPERATURA**

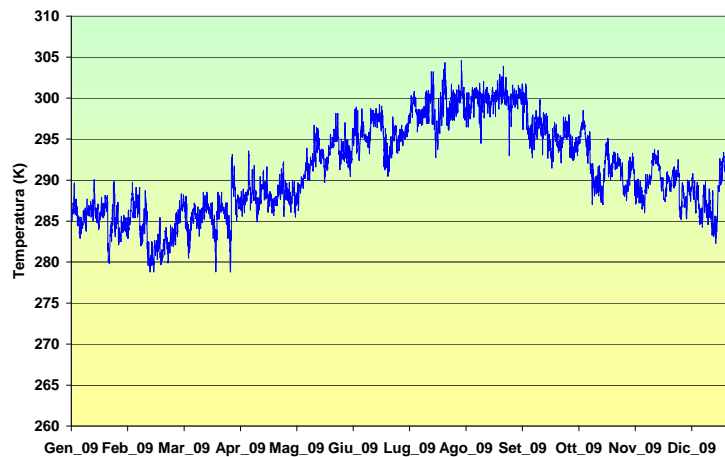

**CLASSI DI STABILITÀ**

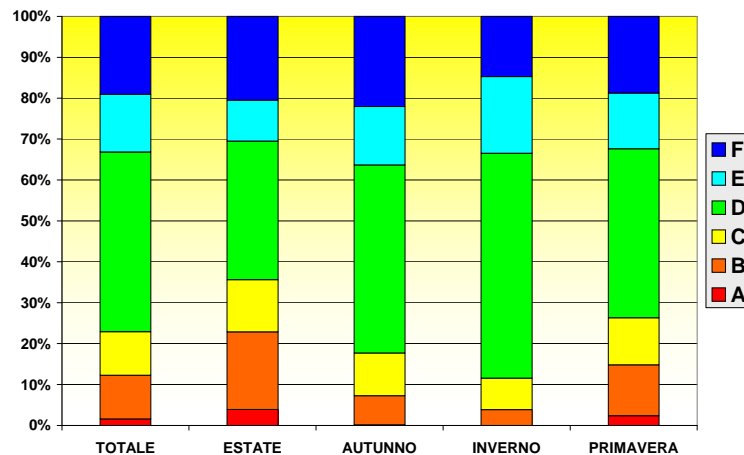

**ALTEZZA DI RIMESCOLAMENTO**

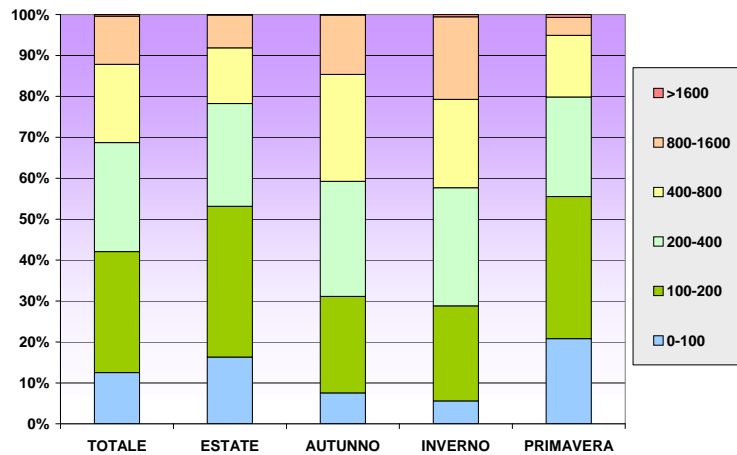

**DIREZIONE DEL VENTO**

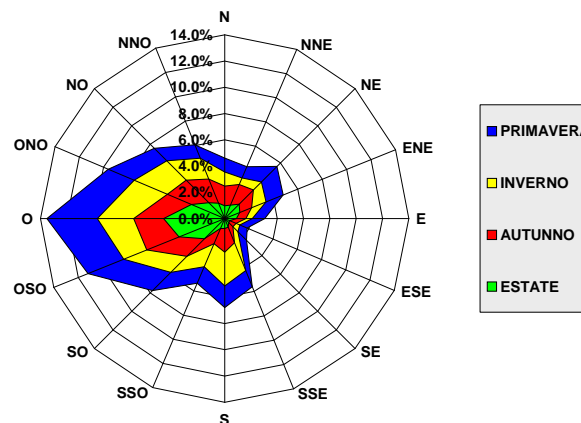

**VELOCITÀ DEL VENTO**

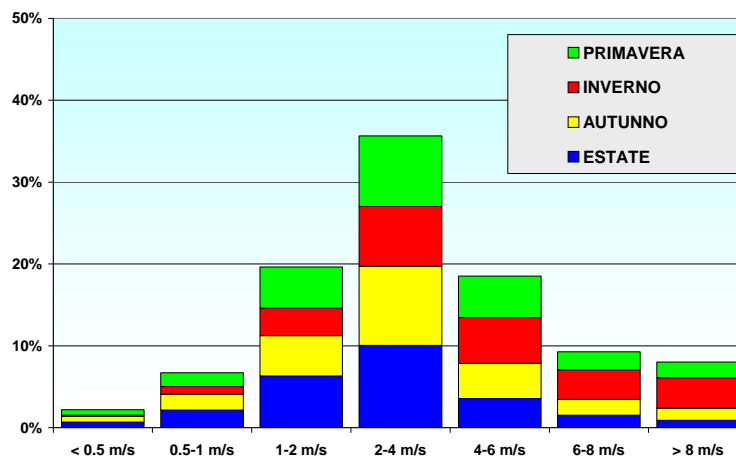

**PUNTO 2  
38.310°N - 15.576°E**

**TEMPERATURA**

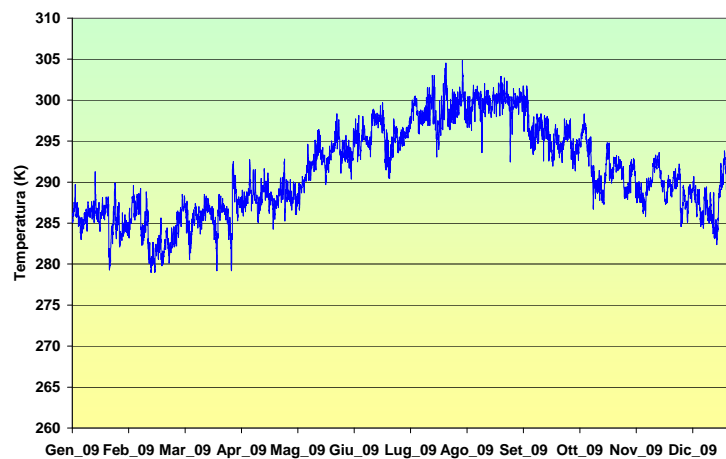

**CLASSI DI STABILITÀ**

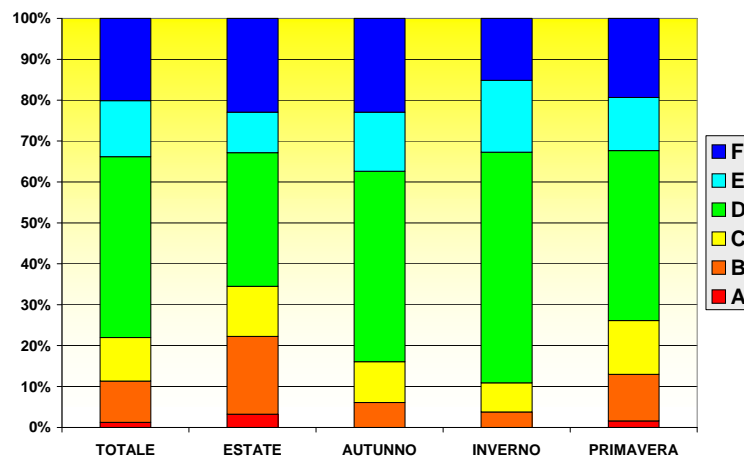



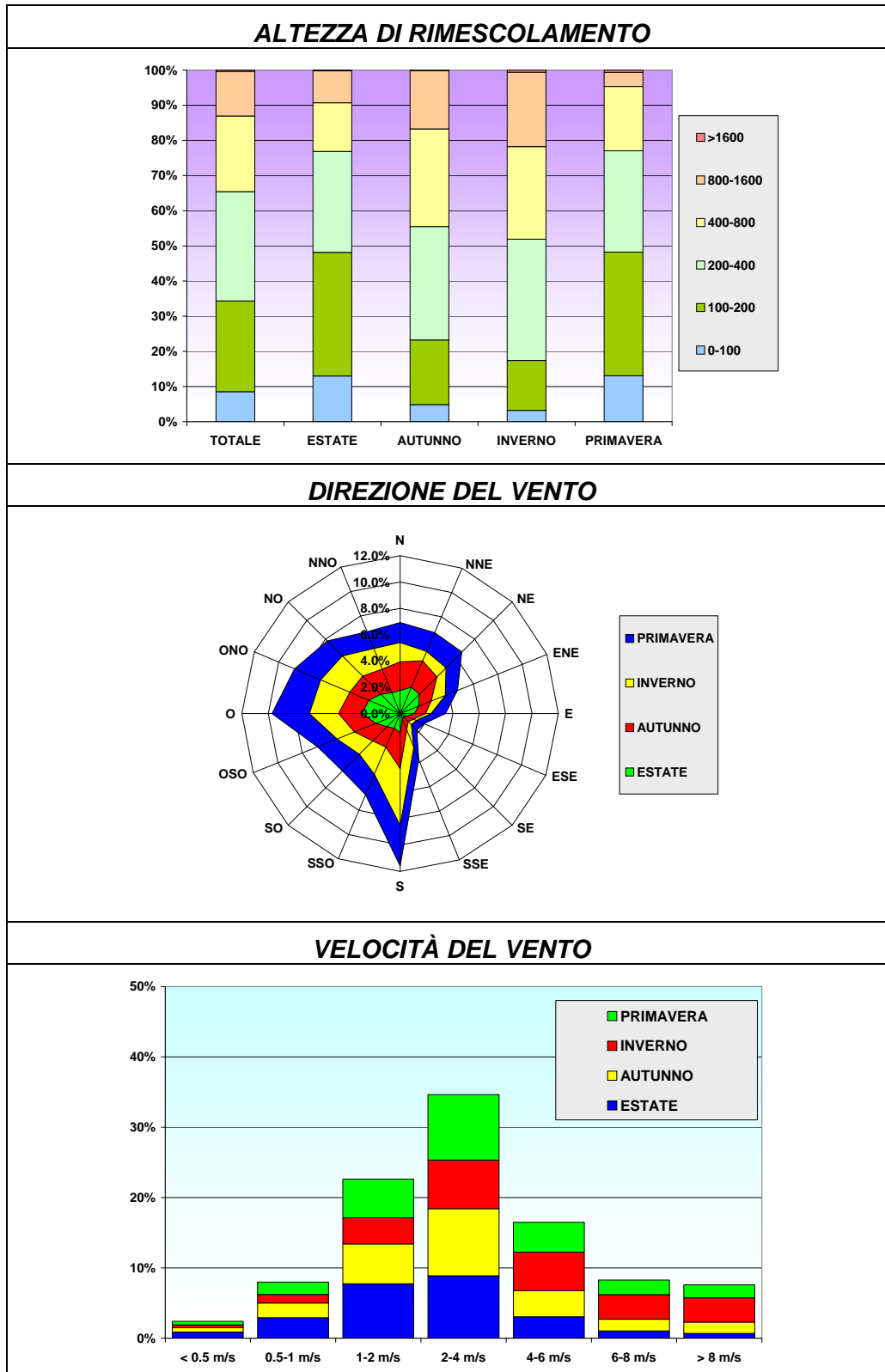

**PUNTO 3  
38.305°N - 15.651°E**

**TEMPERATURA**

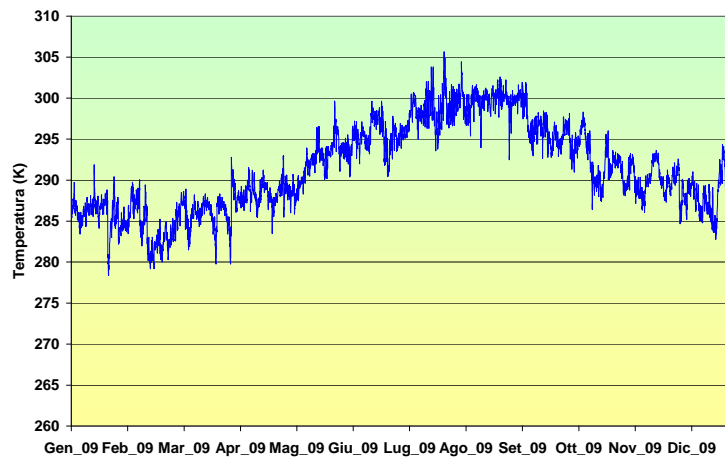

**CLASSI DI STABILITÀ**

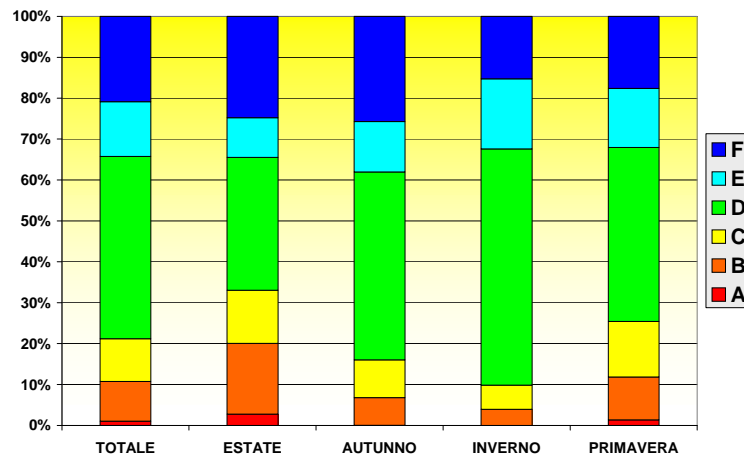

**ALTEZZA DI RIMESCOLAMENTO**

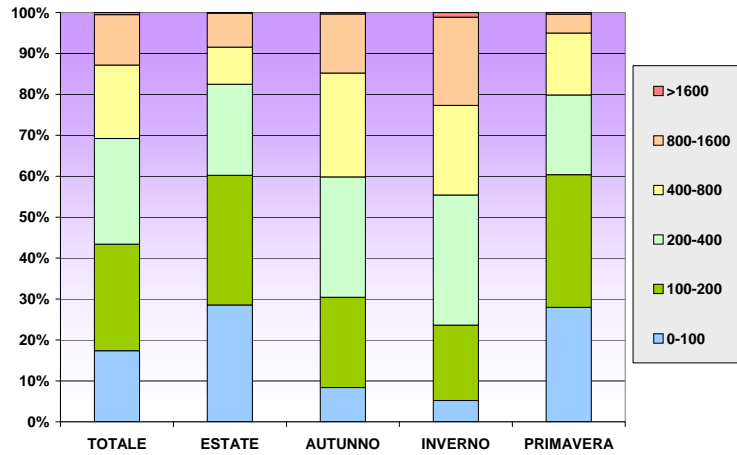

**DIREZIONE DEL VENTO**

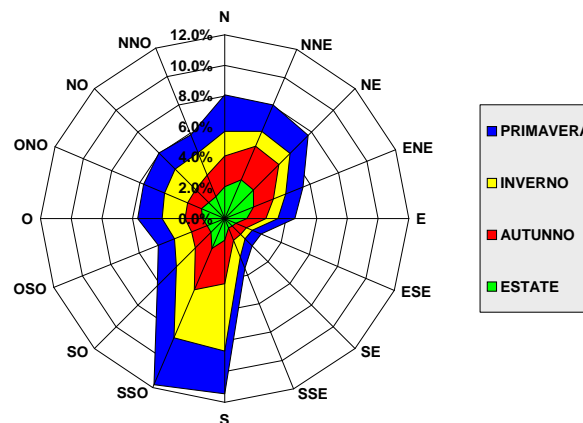

**VELOCITÀ DEL VENTO**

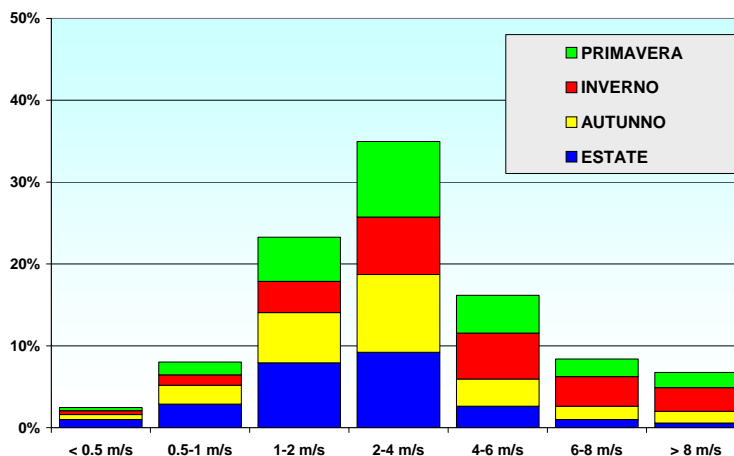

**PUNTO 4  
38.300°N - 15.726°E**

**TEMPERATURA**

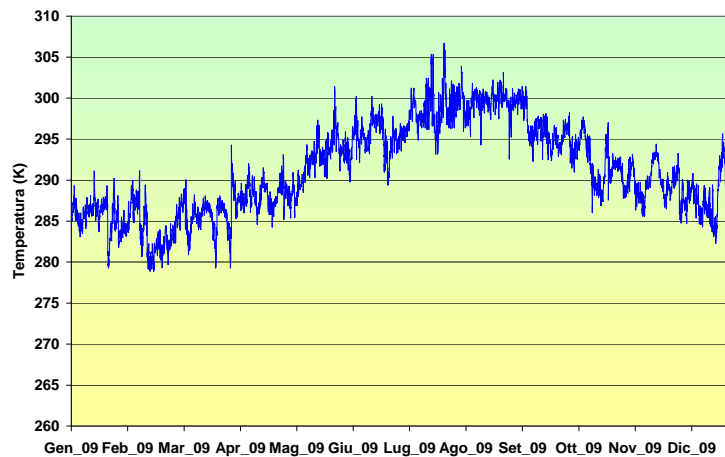

**CLASSI DI STABILITÀ**

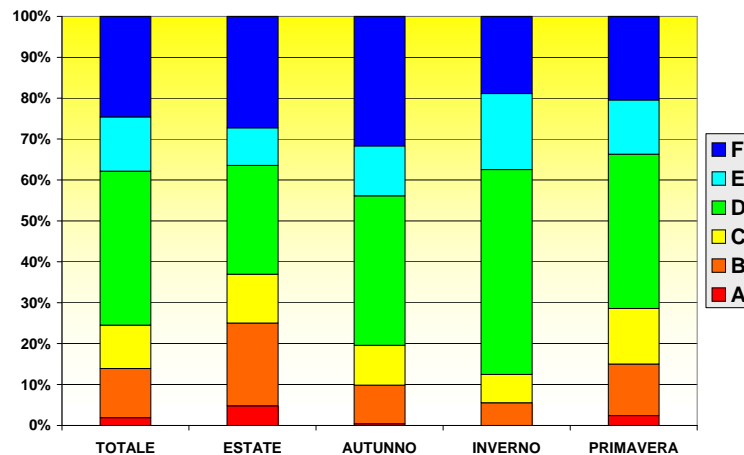

**ALTEZZA DI RIMESCOLAMENTO**

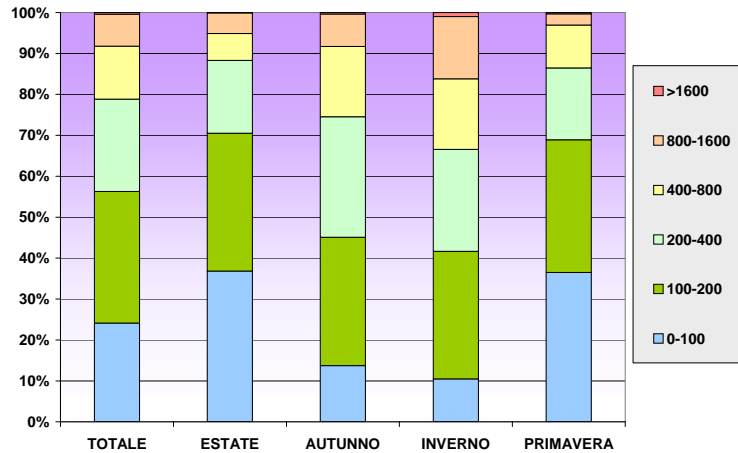

**DIREZIONE DEL VENTO**

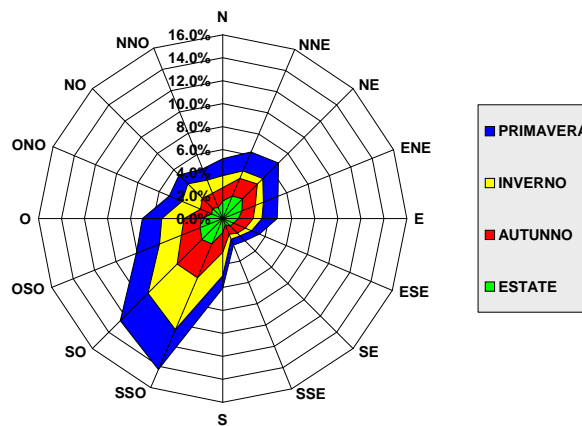

**VELOCITÀ DEL VENTO**

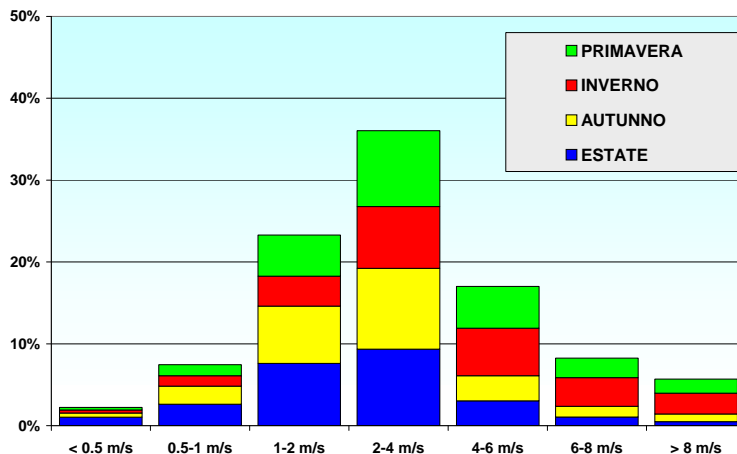

**PUNTO 5  
38.294°N - 15.801°E**

**TEMPERATURA**

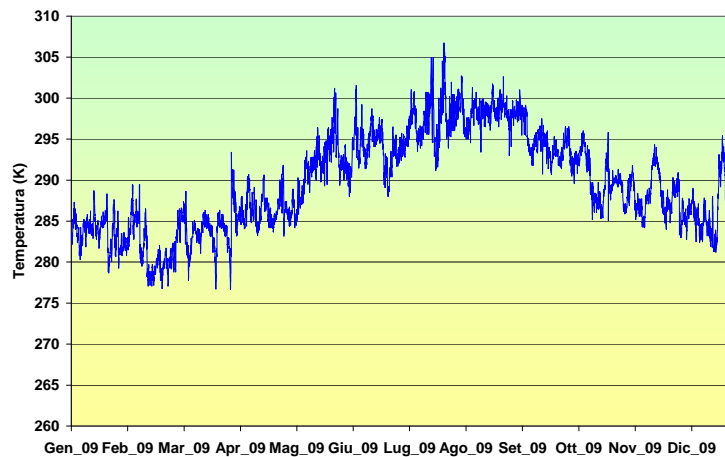

**CLASSI DI STABILITÀ**

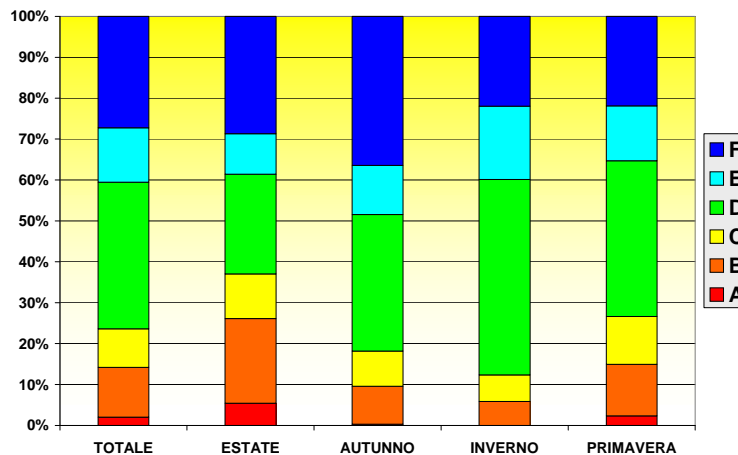

**ALTEZZA DI RIMESCOLAMENTO**

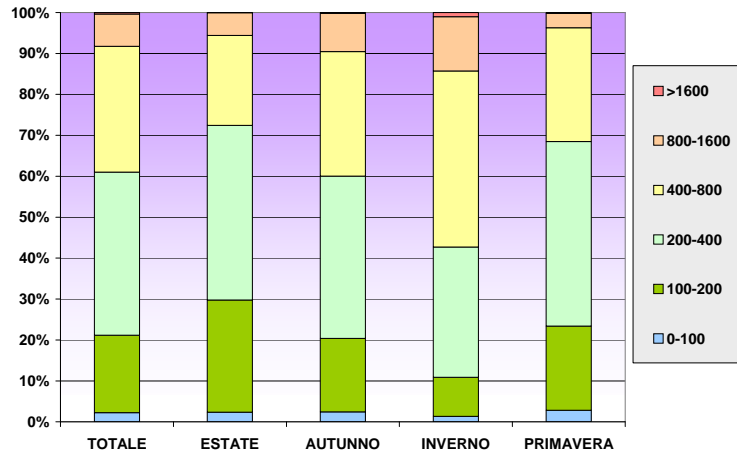

**DIREZIONE DEL VENTO**

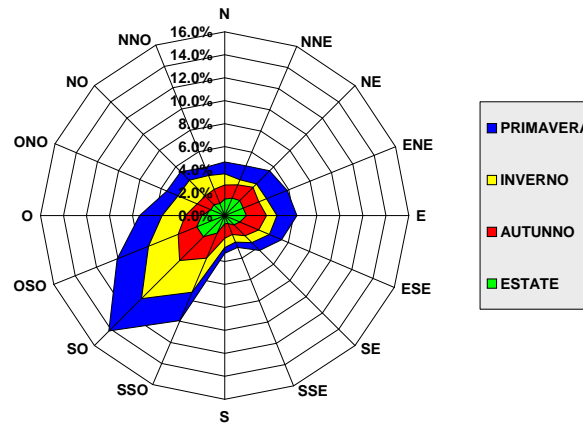

**VELOCITÀ DEL VENTO**

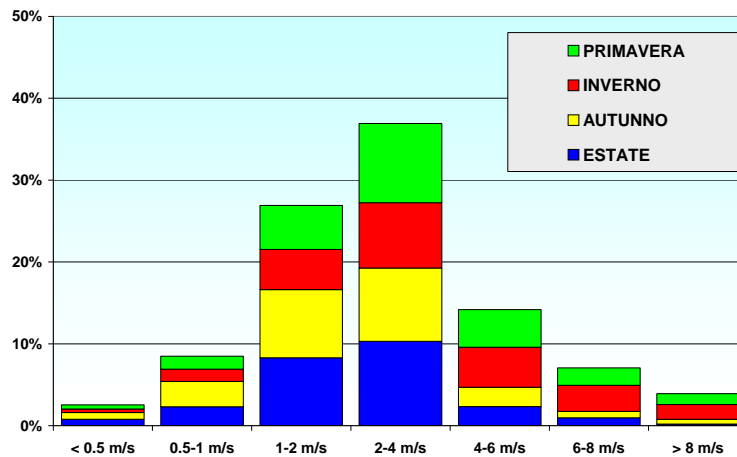

**PUNTO 6  
38.253°N - 15.495°E**

**TEMPERATURA**

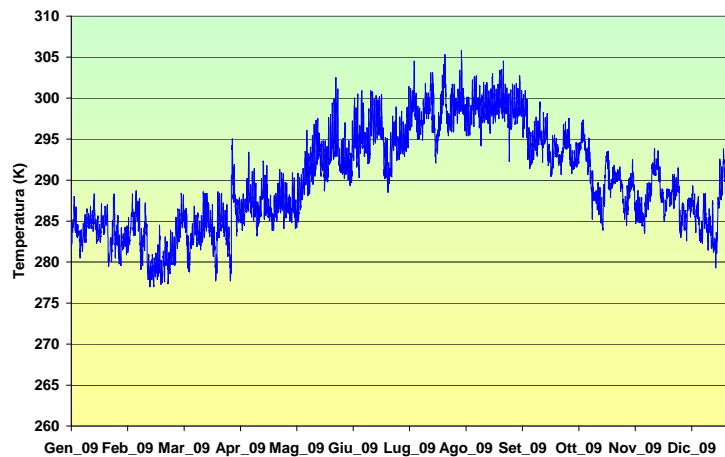

**CLASSI DI STABILITÀ**

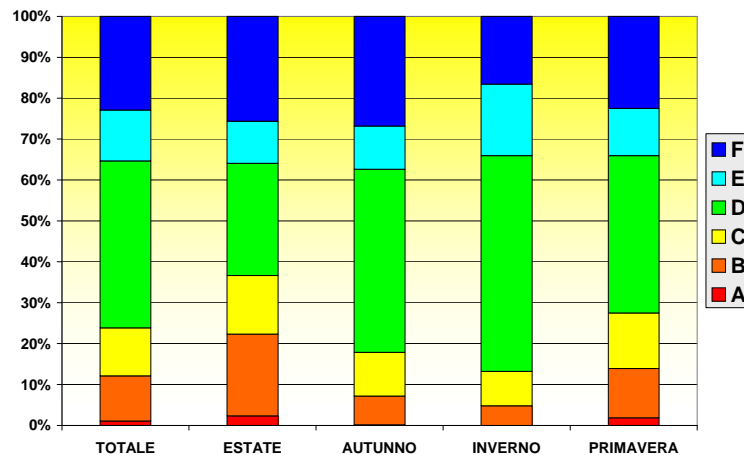



**ALTEZZA DI RIMESCOLAMENTO**

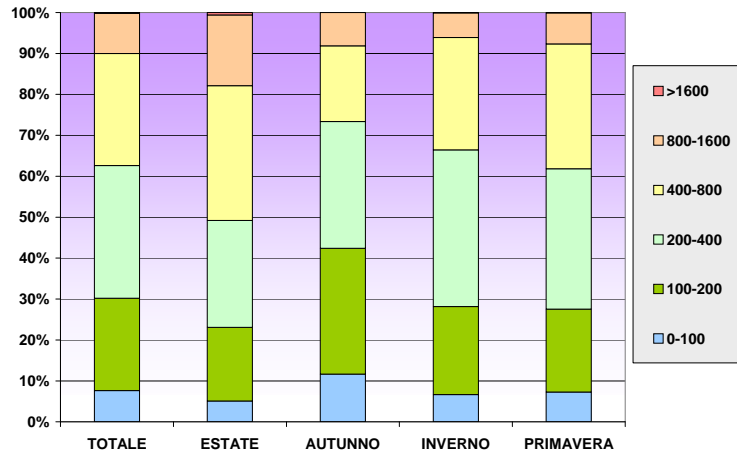

**DIREZIONE DEL VENTO**

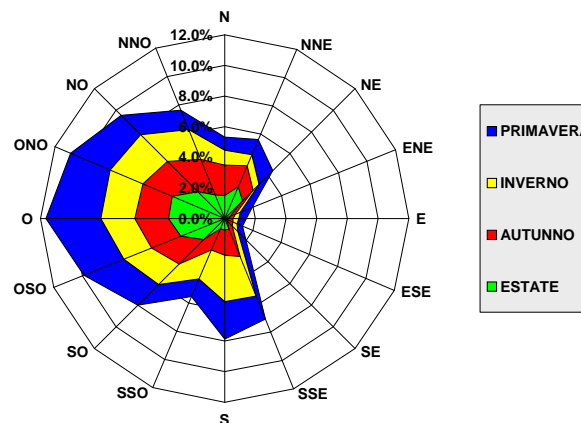

**VELOCITÀ DEL VENTO**

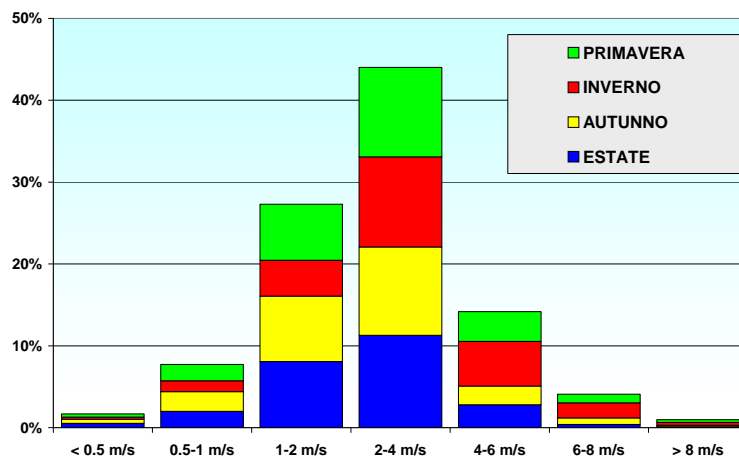

**PUNTO 7  
38.248°N - 15.570°E**

**TEMPERATURA**

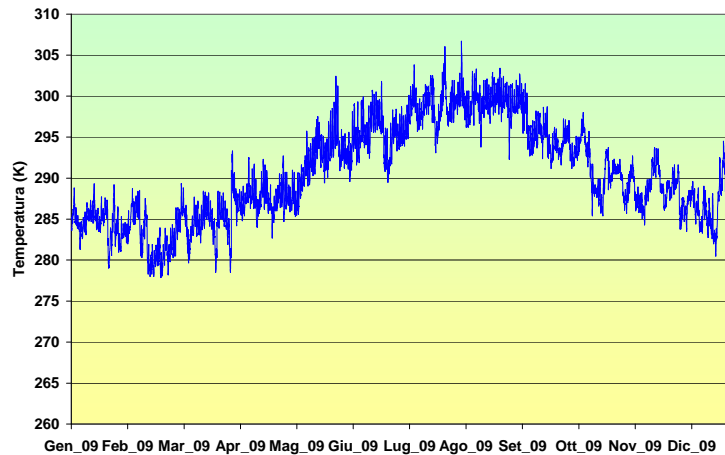

**CLASSI DI STABILITÀ**

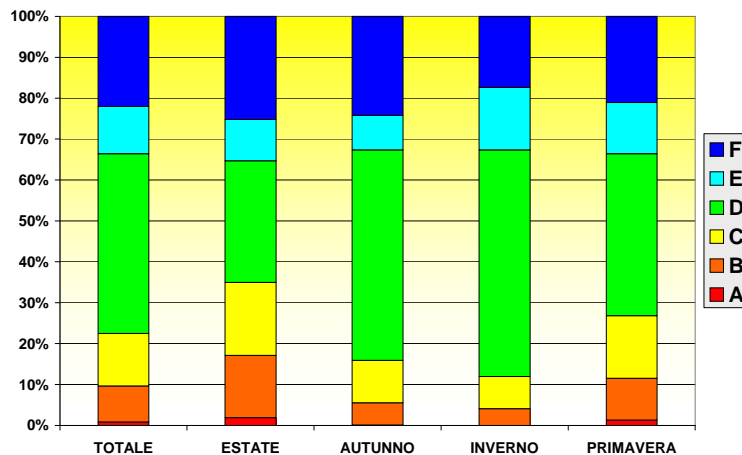

**ALTEZZA DI RIMESCOLAMENTO**

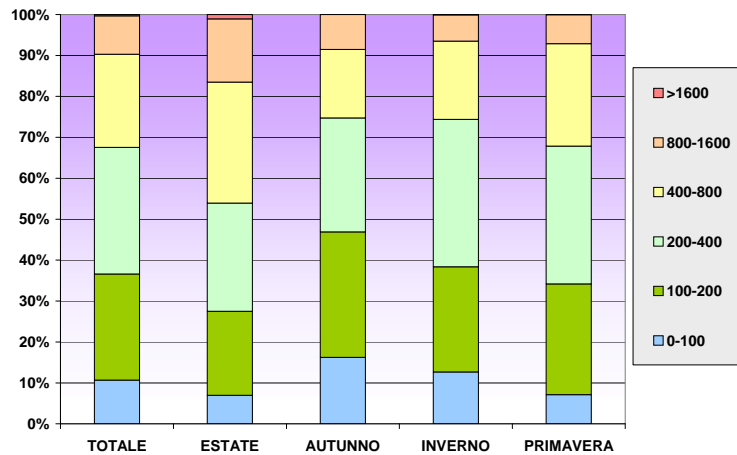

**DIREZIONE DEL VENTO**

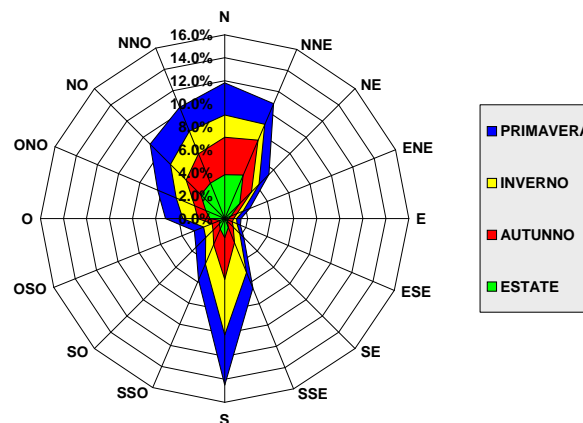

**VELOCITÀ DEL VENTO**

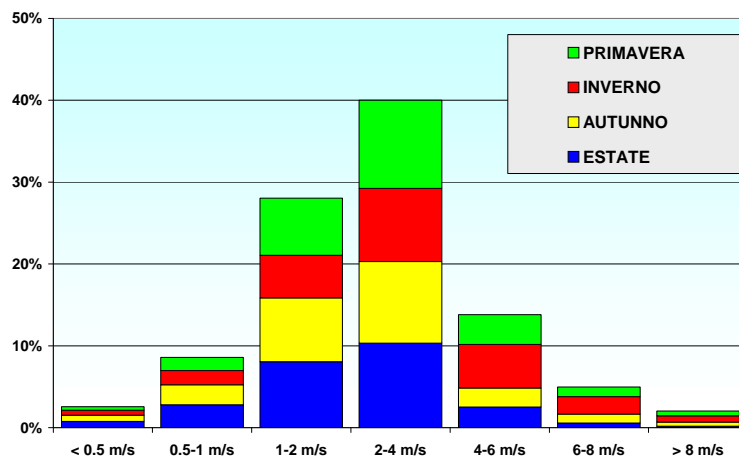

**PUNTO 8  
38.243°N - 15.644°E**

**TEMPERATURA**

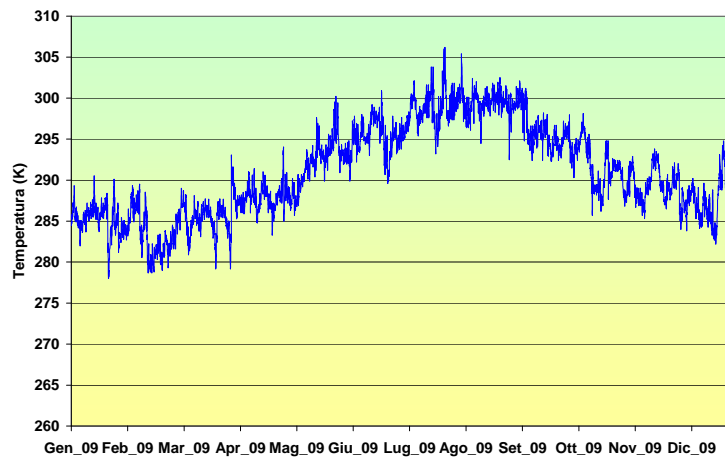

**CLASSI DI STABILITÀ**

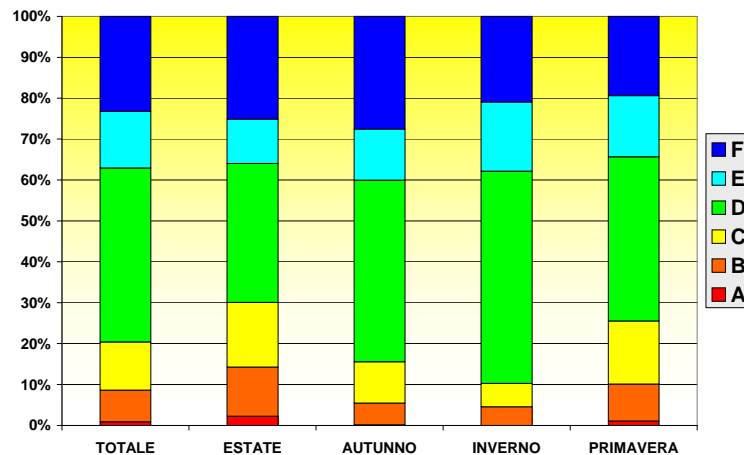

**ALTEZZA DI RIMESCOLAMENTO**

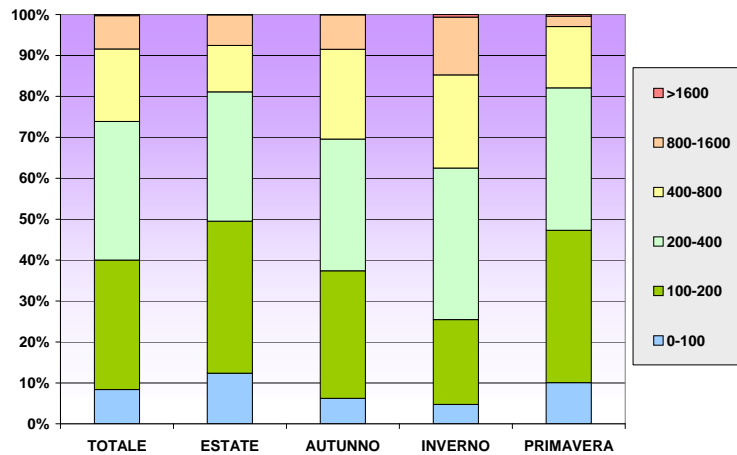

**DIREZIONE DEL VENTO**

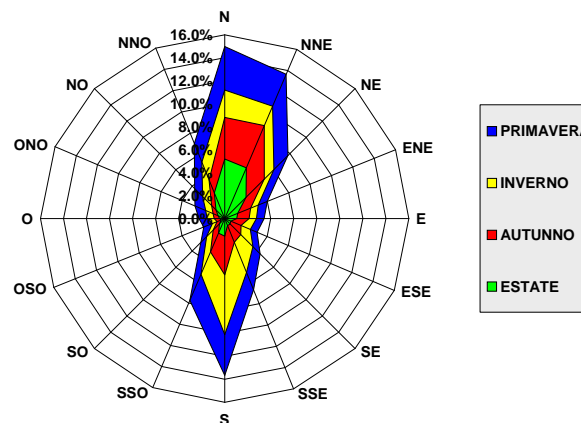

**VELOCITÀ DEL VENTO**

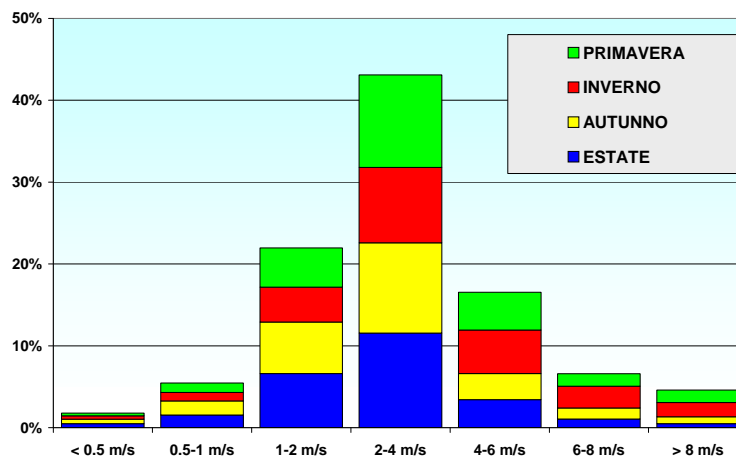

**PUNTO 9  
38.237°N - 15.719°E**

**TEMPERATURA**

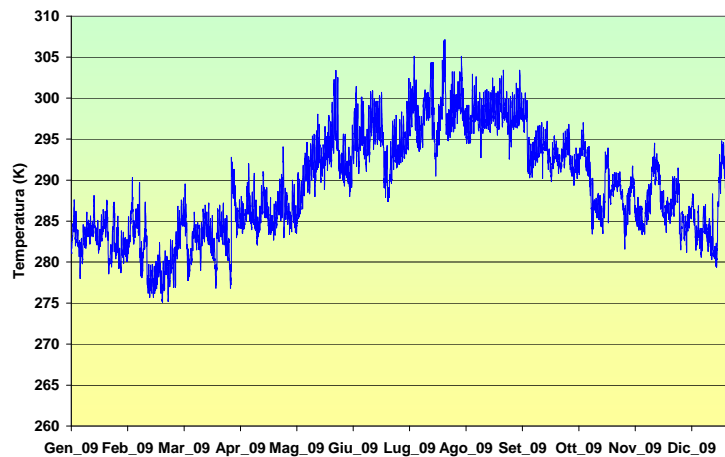

**CLASSI DI STABILITÀ**

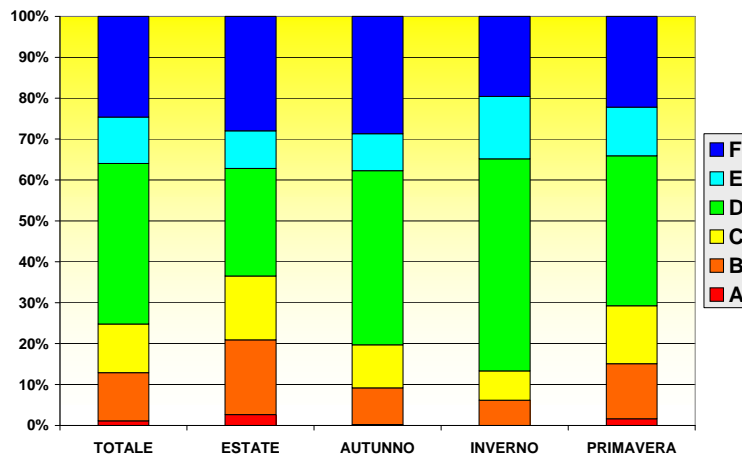

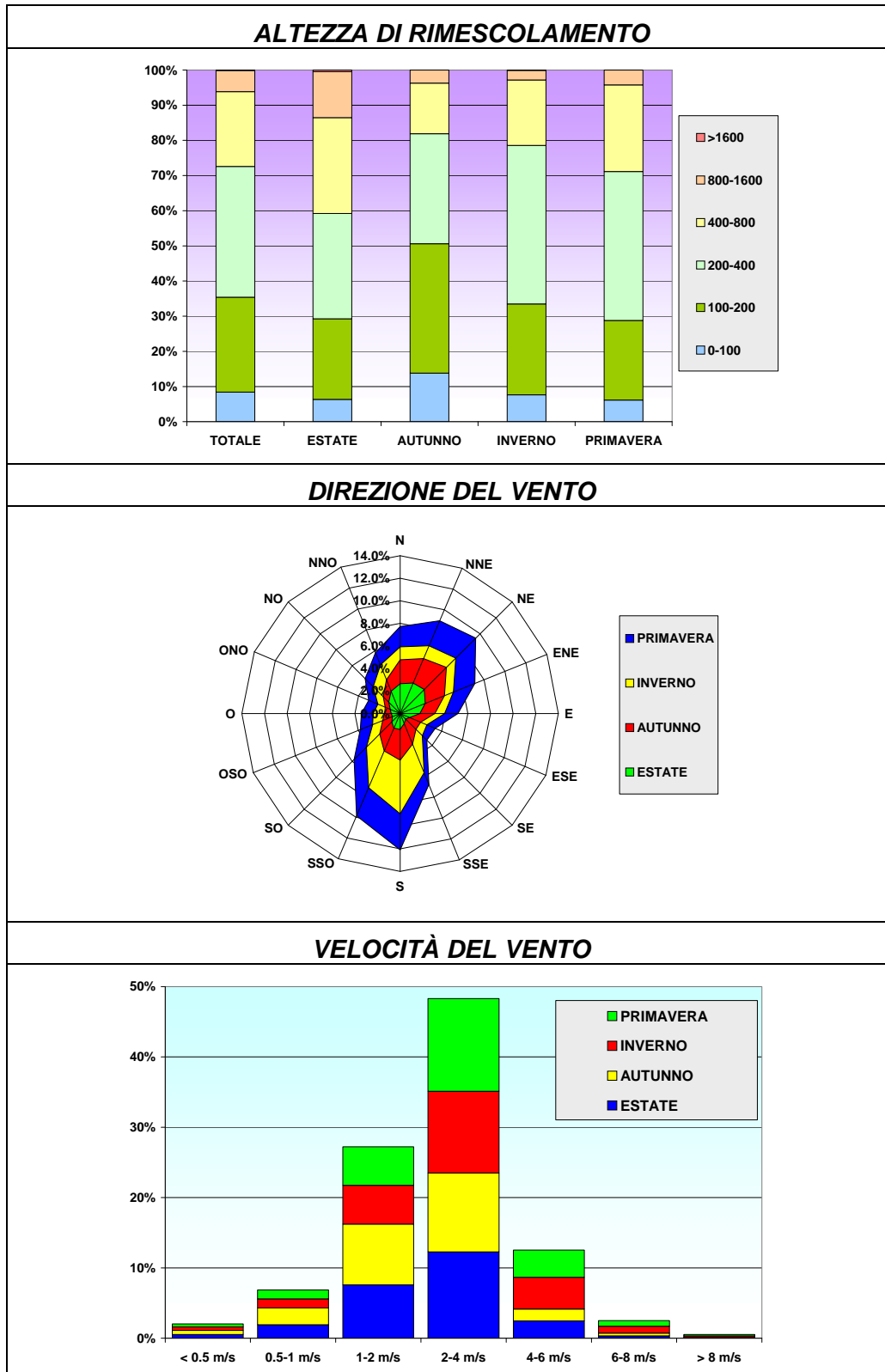

**PUNTO 10  
38.232°N - 15.794°E**

**TEMPERATURA**

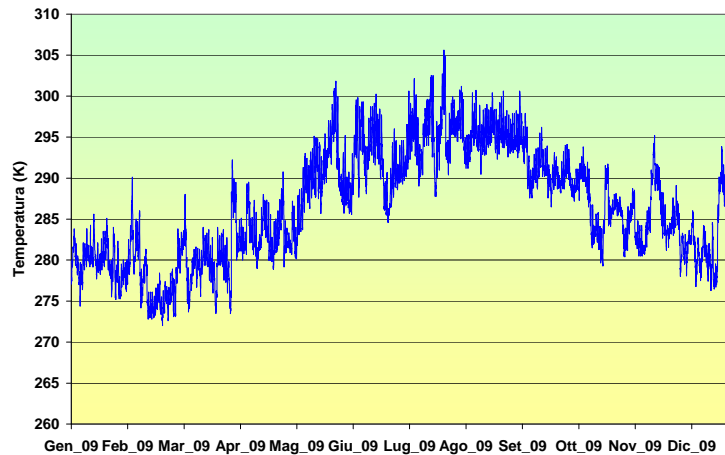

**CLASSI DI STABILITÀ**

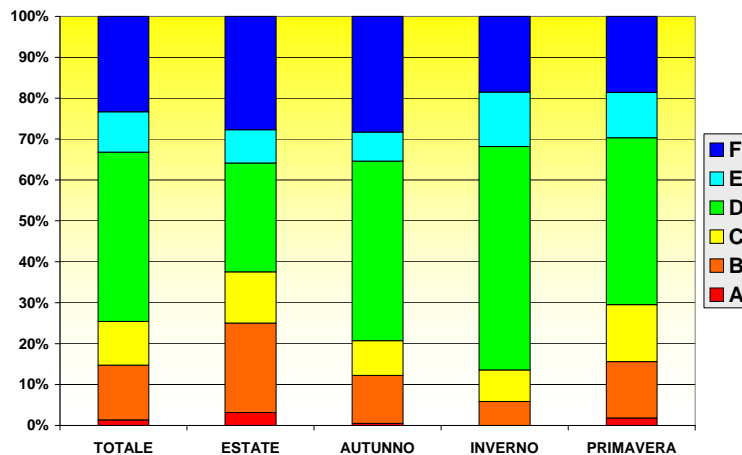



**ALTEZZA DI RIMESCOLAMENTO**

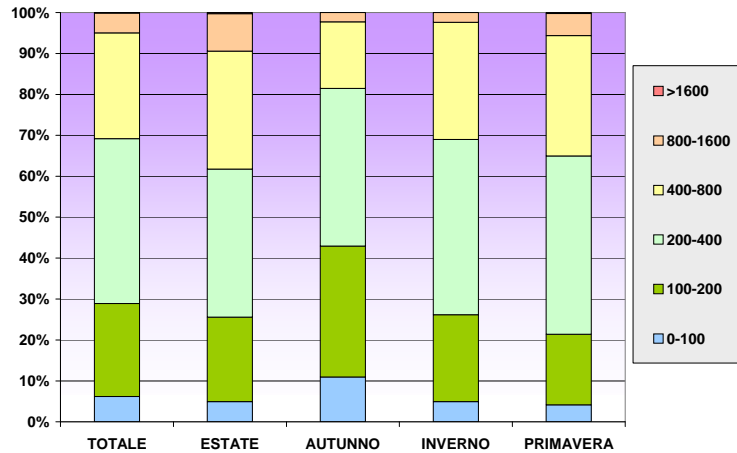

**DIREZIONE DEL VENTO**

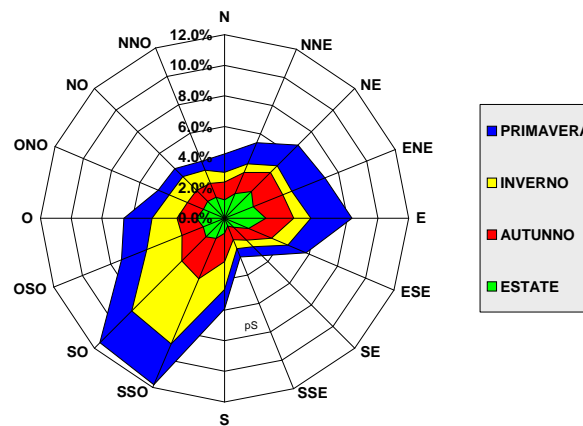

**VELOCITÀ DEL VENTO**

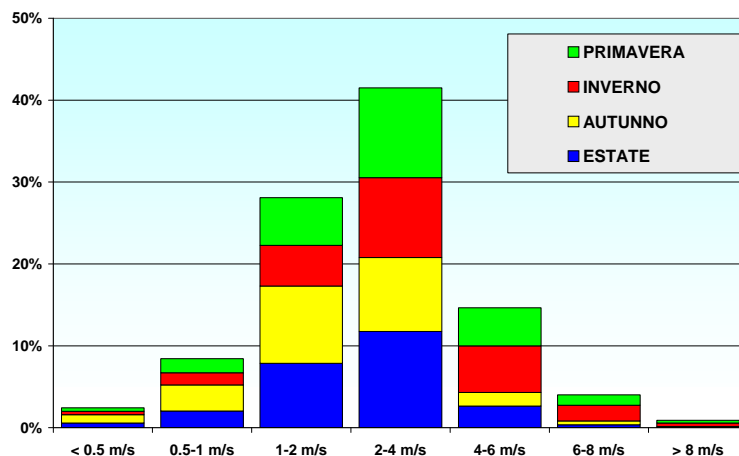

**PUNTO 11  
38.191°N - 15.488°E**

**TEMPERATURA**

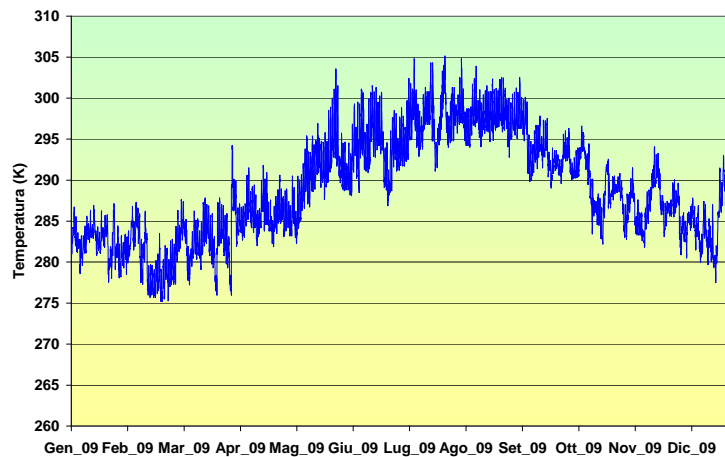

**CLASSI DI STABILITÀ**

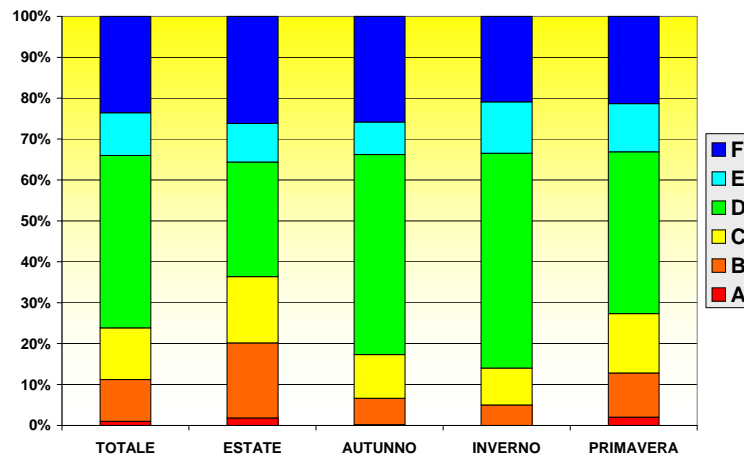

**ALTEZZA DI RIMESCOLAMENTO**

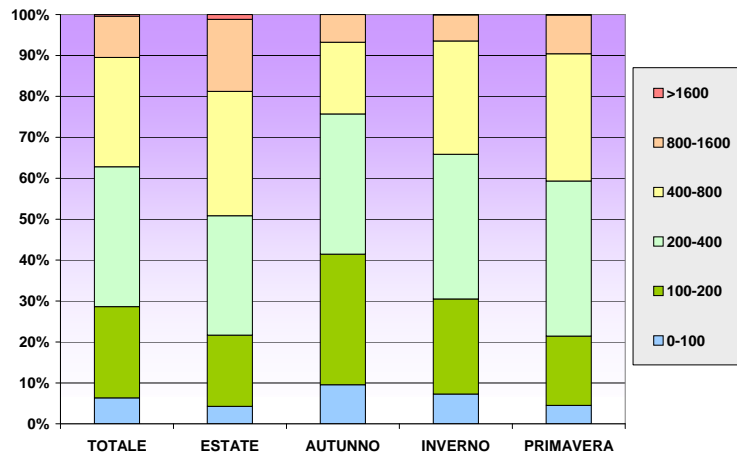

**DIREZIONE DEL VENTO**

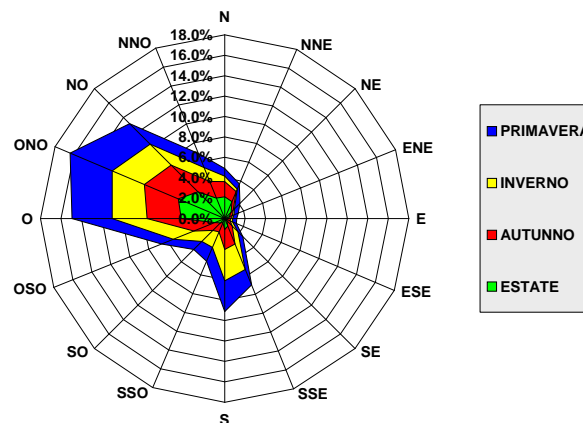

**VELOCITÀ DEL VENTO**

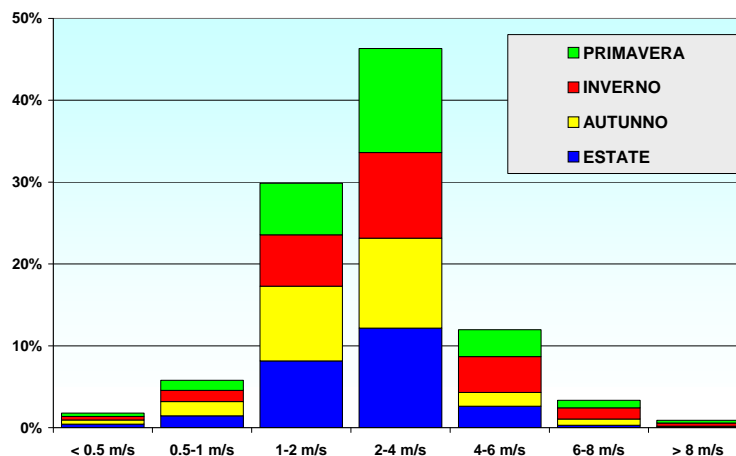

**PUNTO 12  
38.186°N - 15.563°E**

**TEMPERATURA**

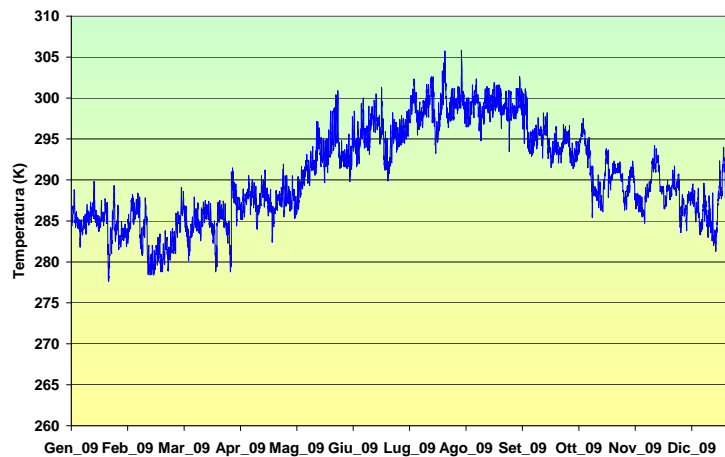

**CLASSI DI STABILITÀ**

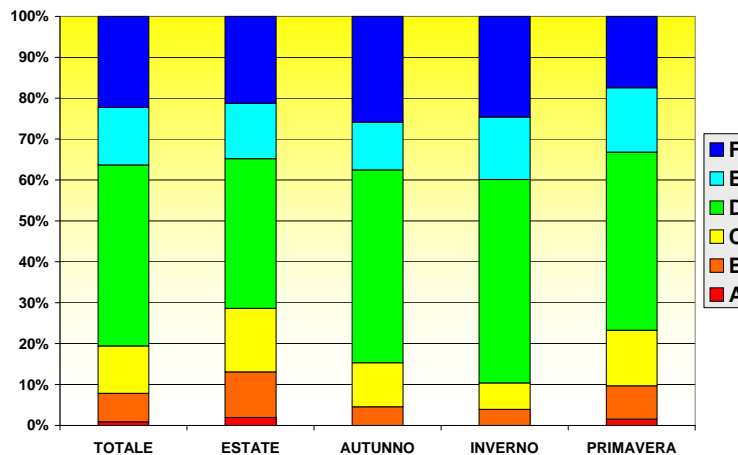

**ALTEZZA DI RIMESCOLAMENTO**

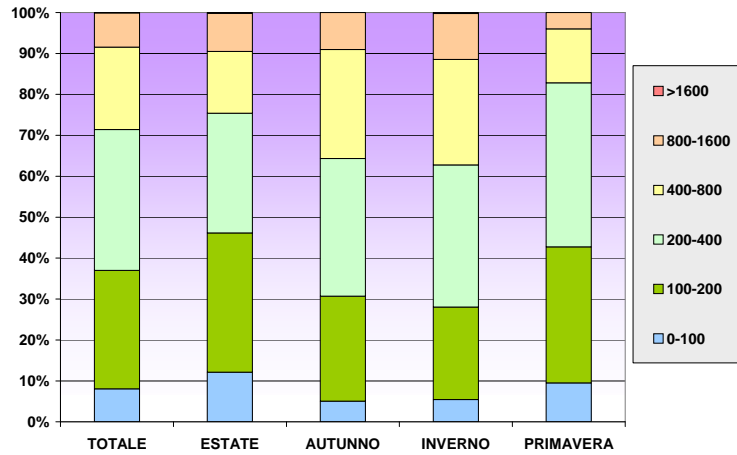

**DIREZIONE DEL VENTO**

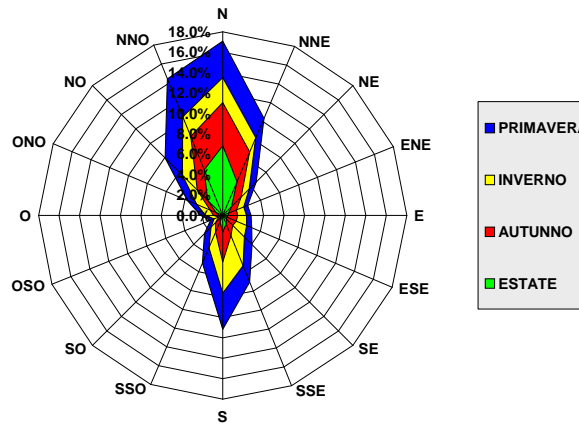

**VELOCITÀ DEL VENTO**

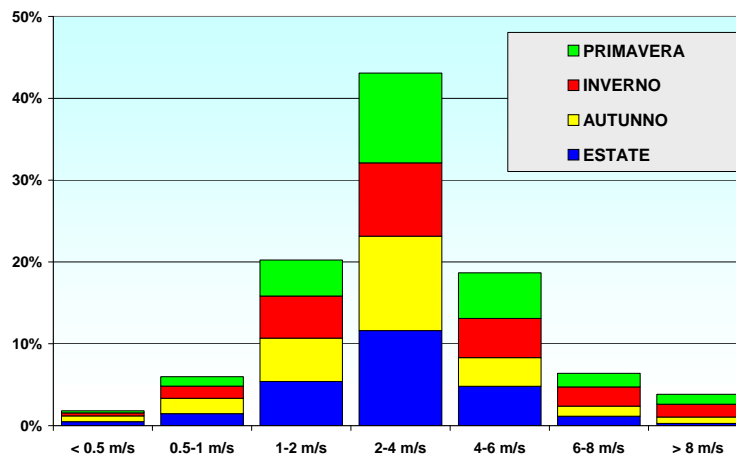

**PUNTO 13  
38.180°N - 15.637°E**

**TEMPERATURA**

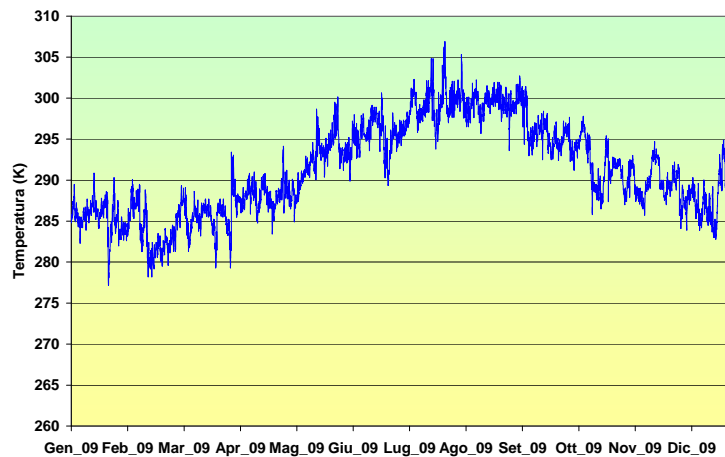

**CLASSI DI STABILITÀ**

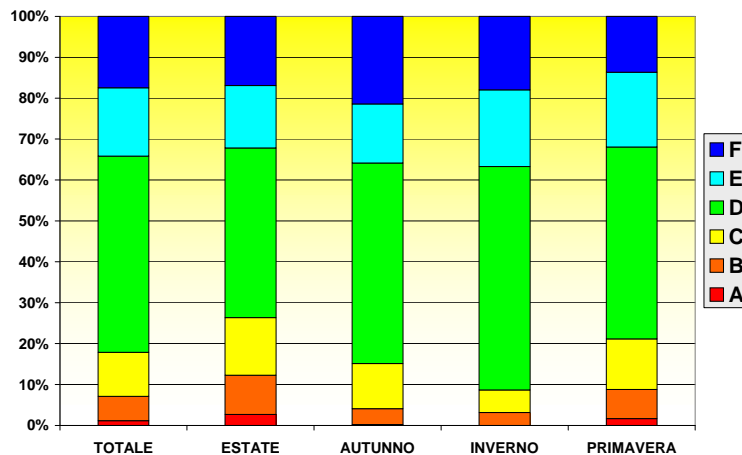

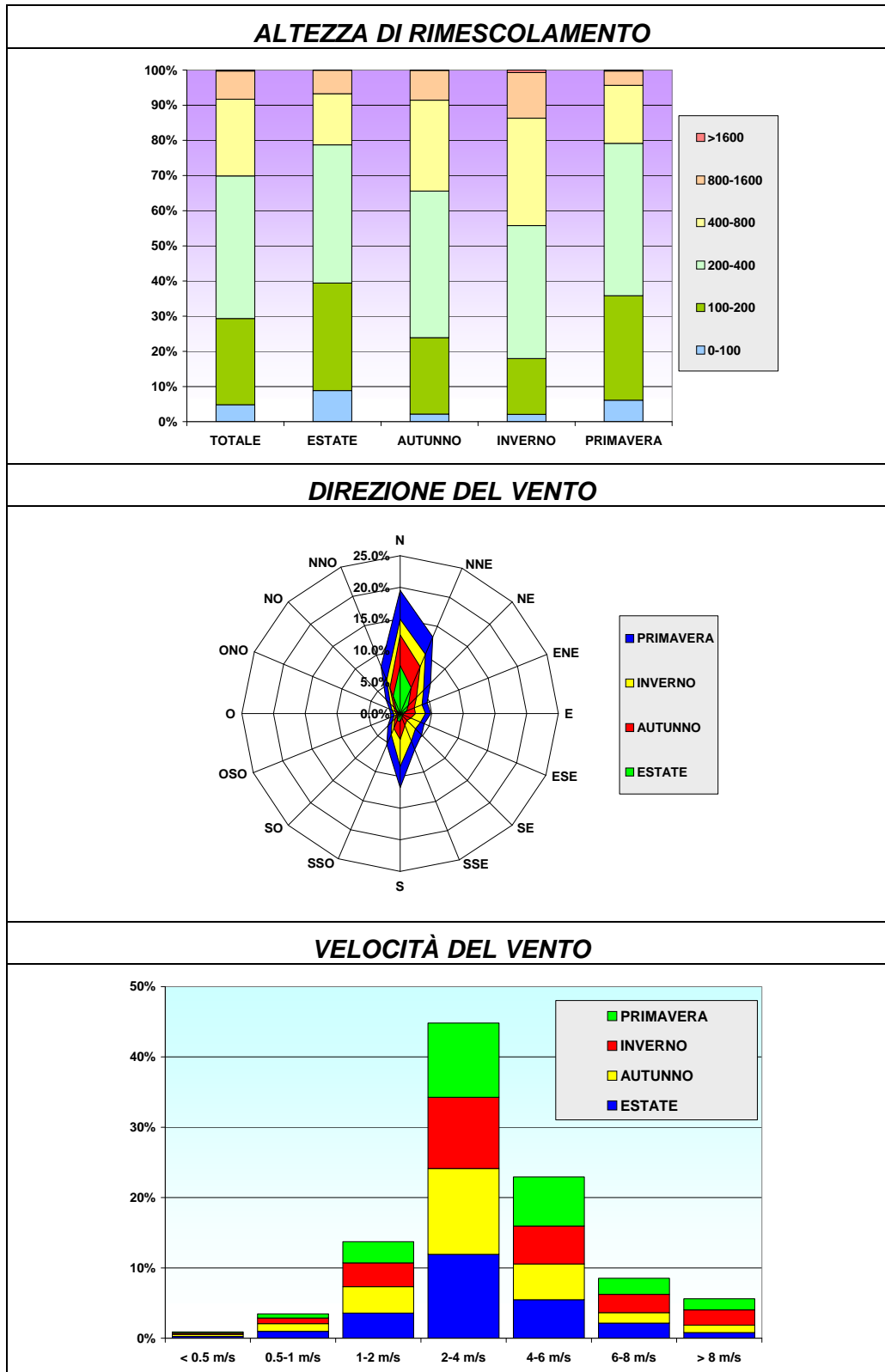

**PUNTO 14  
38.175°N - 15.712°E**

**TEMPERATURA**

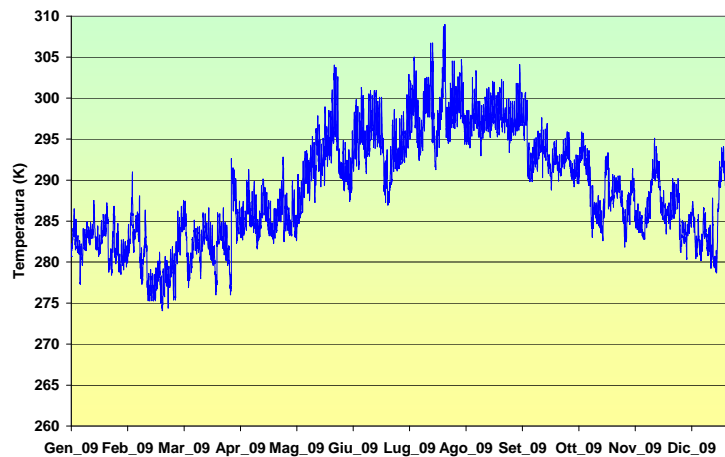

**CLASSI DI STABILITÀ**

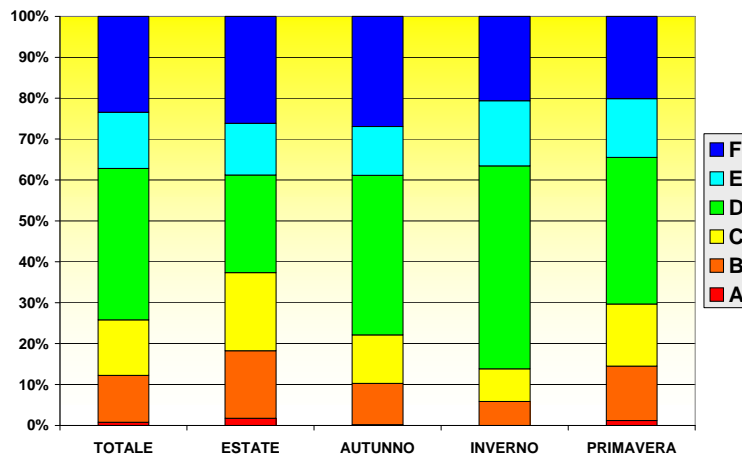



**ALTEZZA DI RIMESCOLAMENTO**

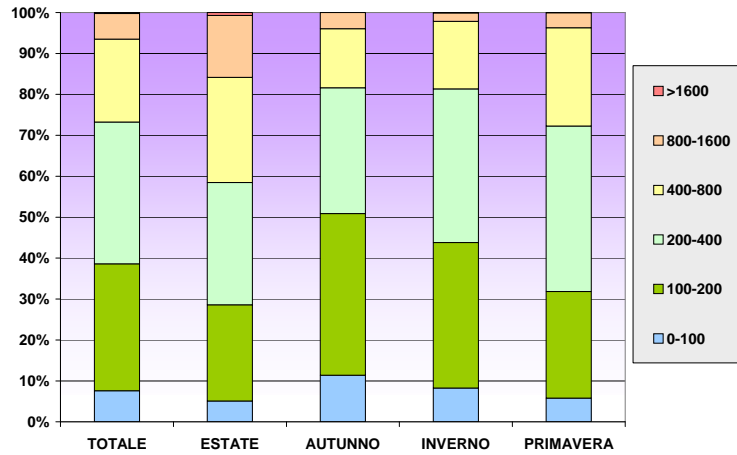

**DIREZIONE DEL VENTO**

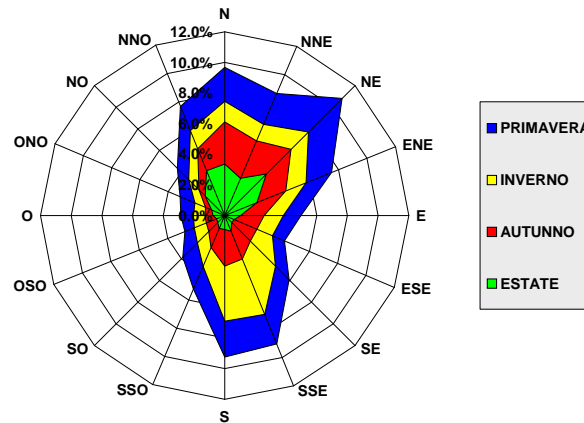

**VELOCITÀ DEL VENTO**

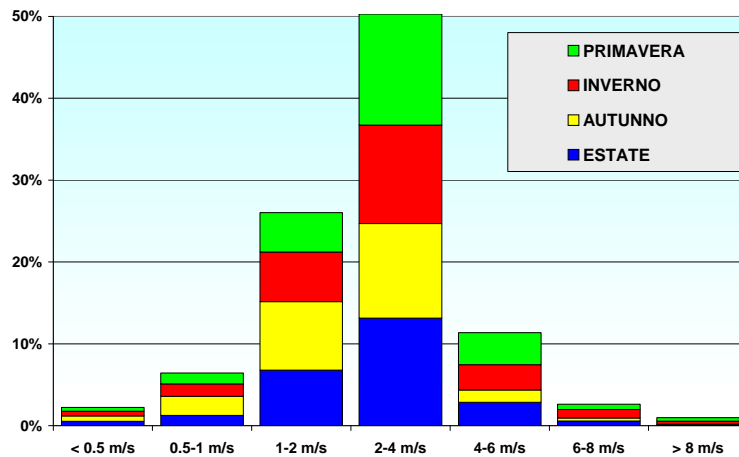

**PUNTO 15  
38.170°N - 15.787°E**

**TEMPERATURA**

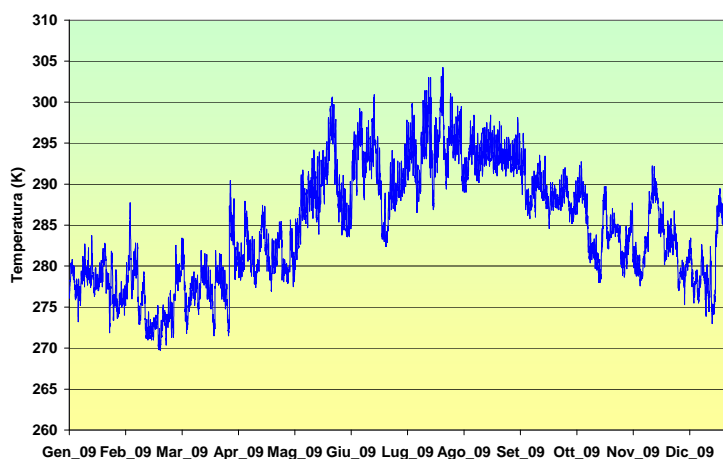

**CLASSI DI STABILITÀ**

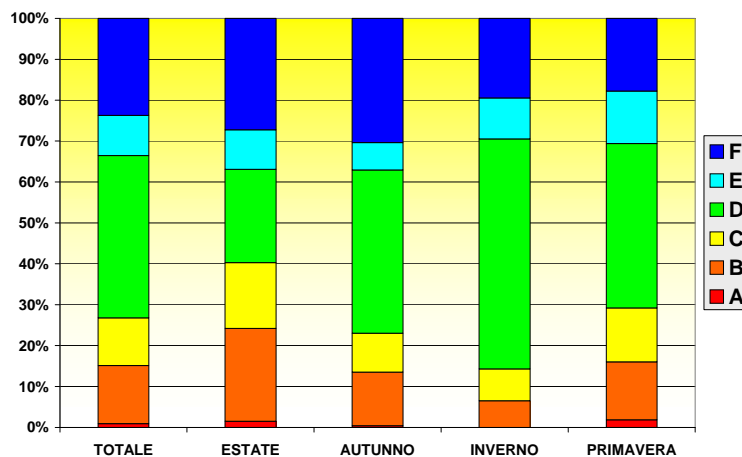

**ALTEZZA DI RIMESCOLAMENTO**

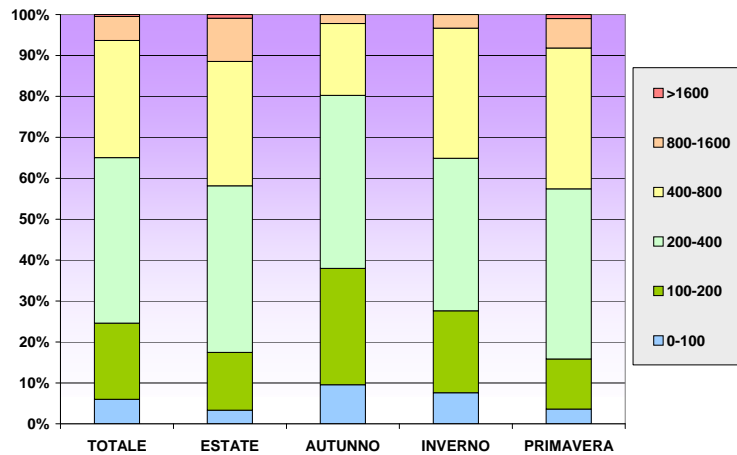

**DIREZIONE DEL VENTO**

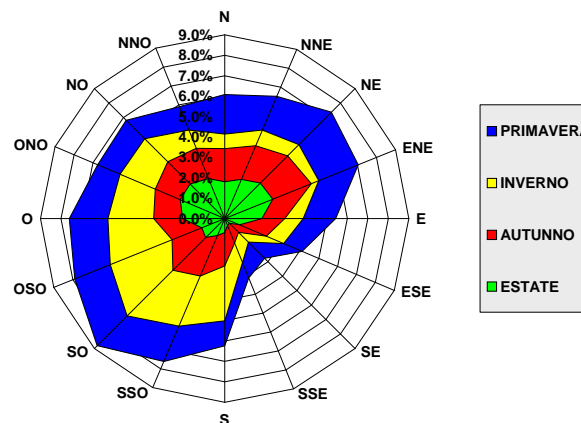

**VELOCITÀ DEL VENTO**

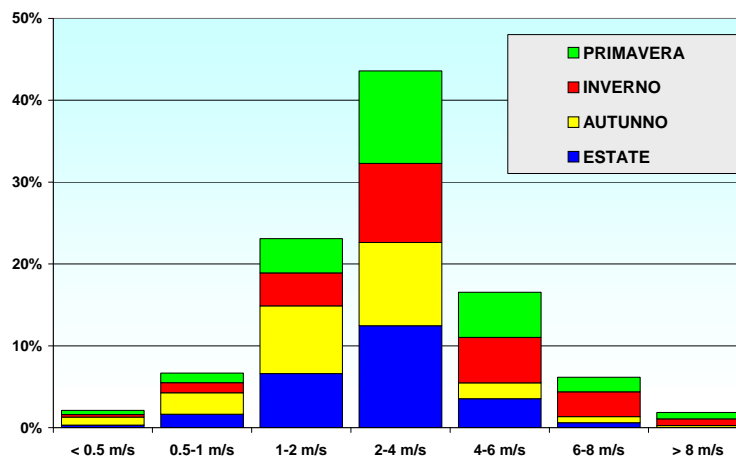

**PUNTO 16  
38.128°N - 15.481°E**

**TEMPERATURA**

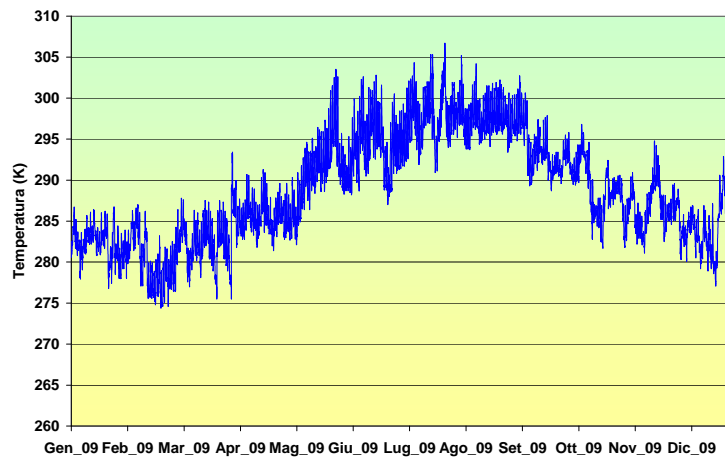

**CLASSI DI STABILITÀ**

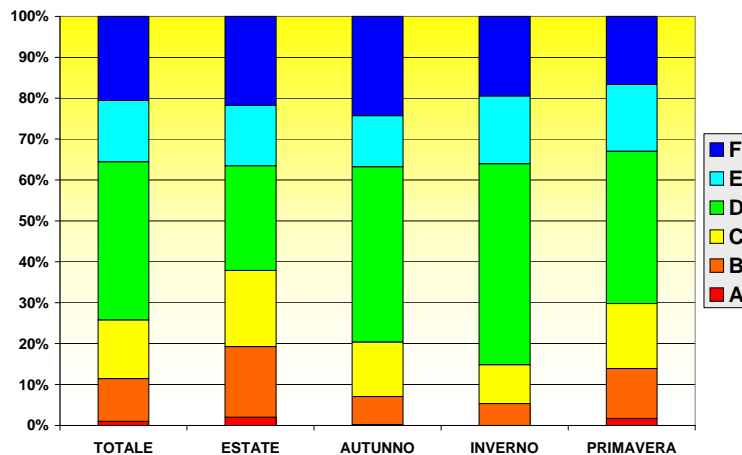

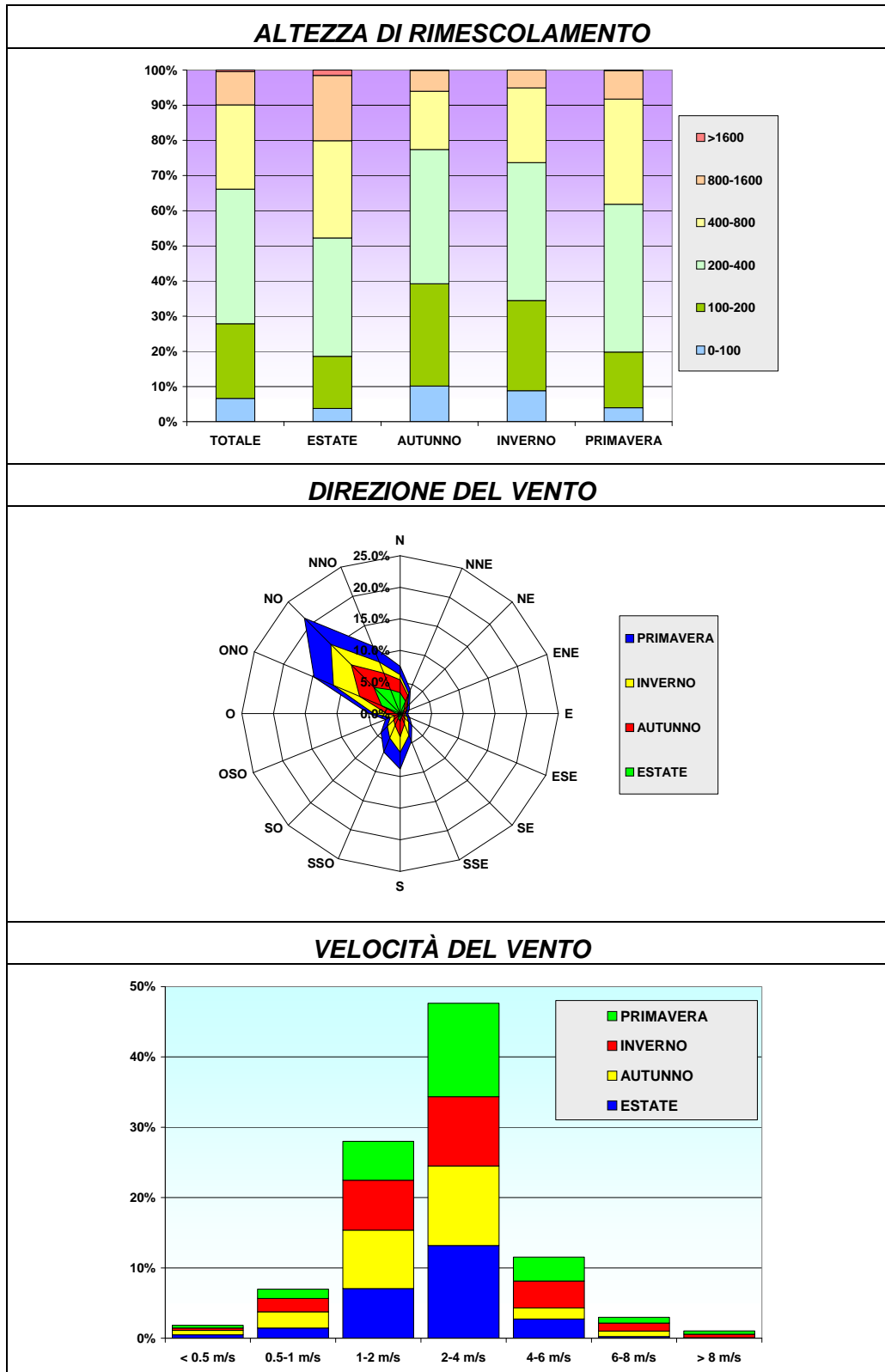

**PUNTO 17  
38.123°N - 15.556°E**

**TEMPERATURA**

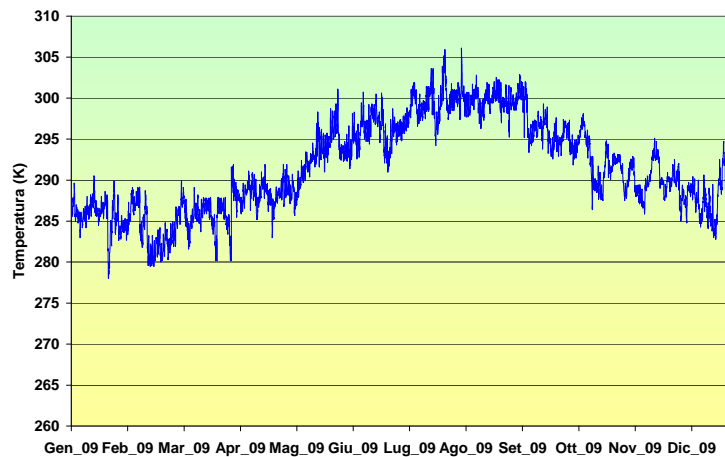

**CLASSI DI STABILITÀ**

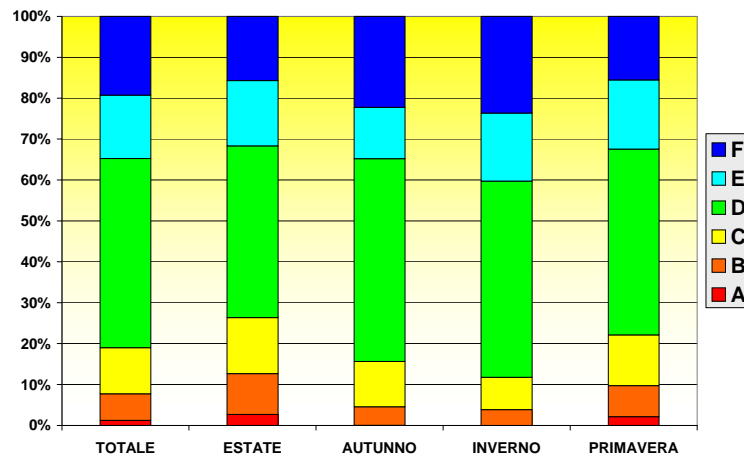

**ALTEZZA DI RIMESCOLAMENTO**

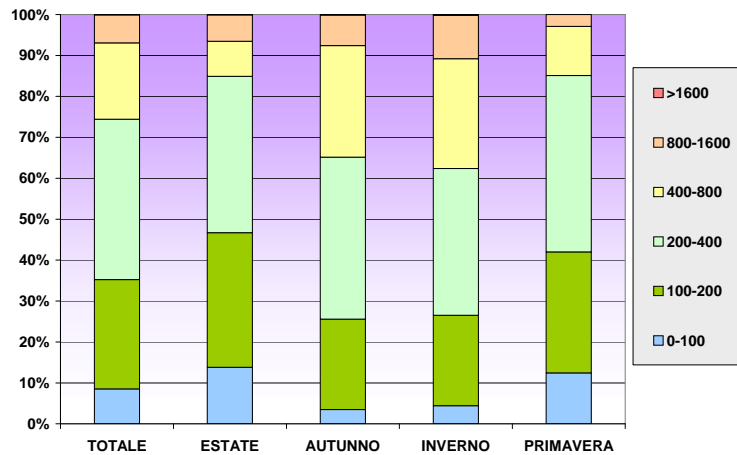

**DIREZIONE DEL VENTO**

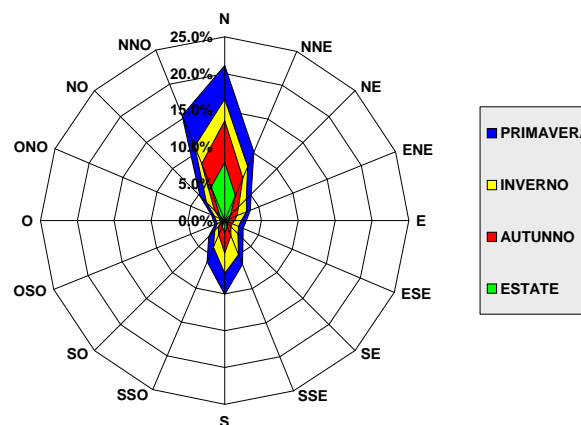

**VELOCITÀ DEL VENTO**

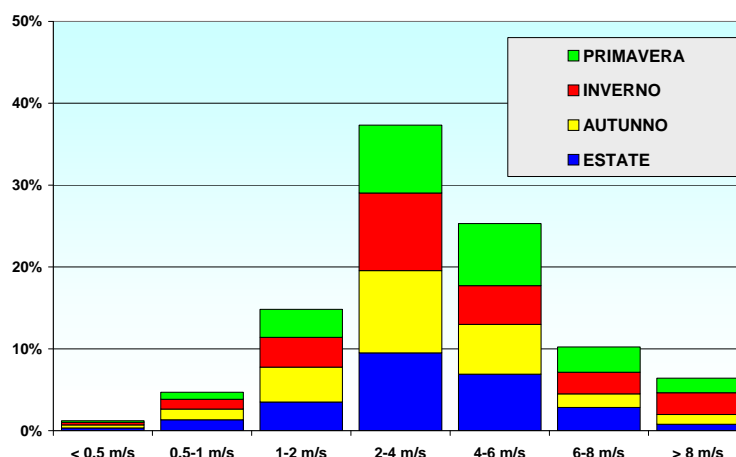

**PUNTO 18  
38.118°N - 15.631°E**

**TEMPERATURA**

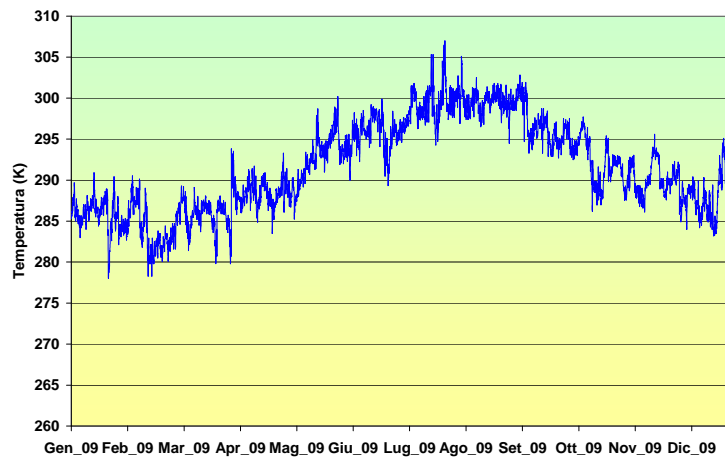

**CLASSI DI STABILITÀ**

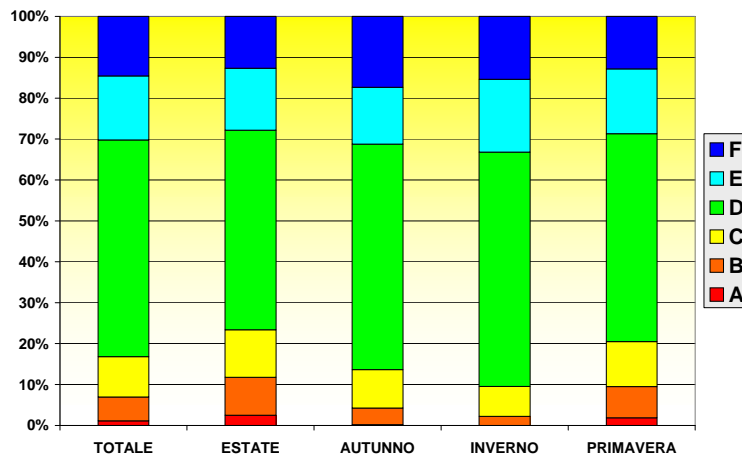



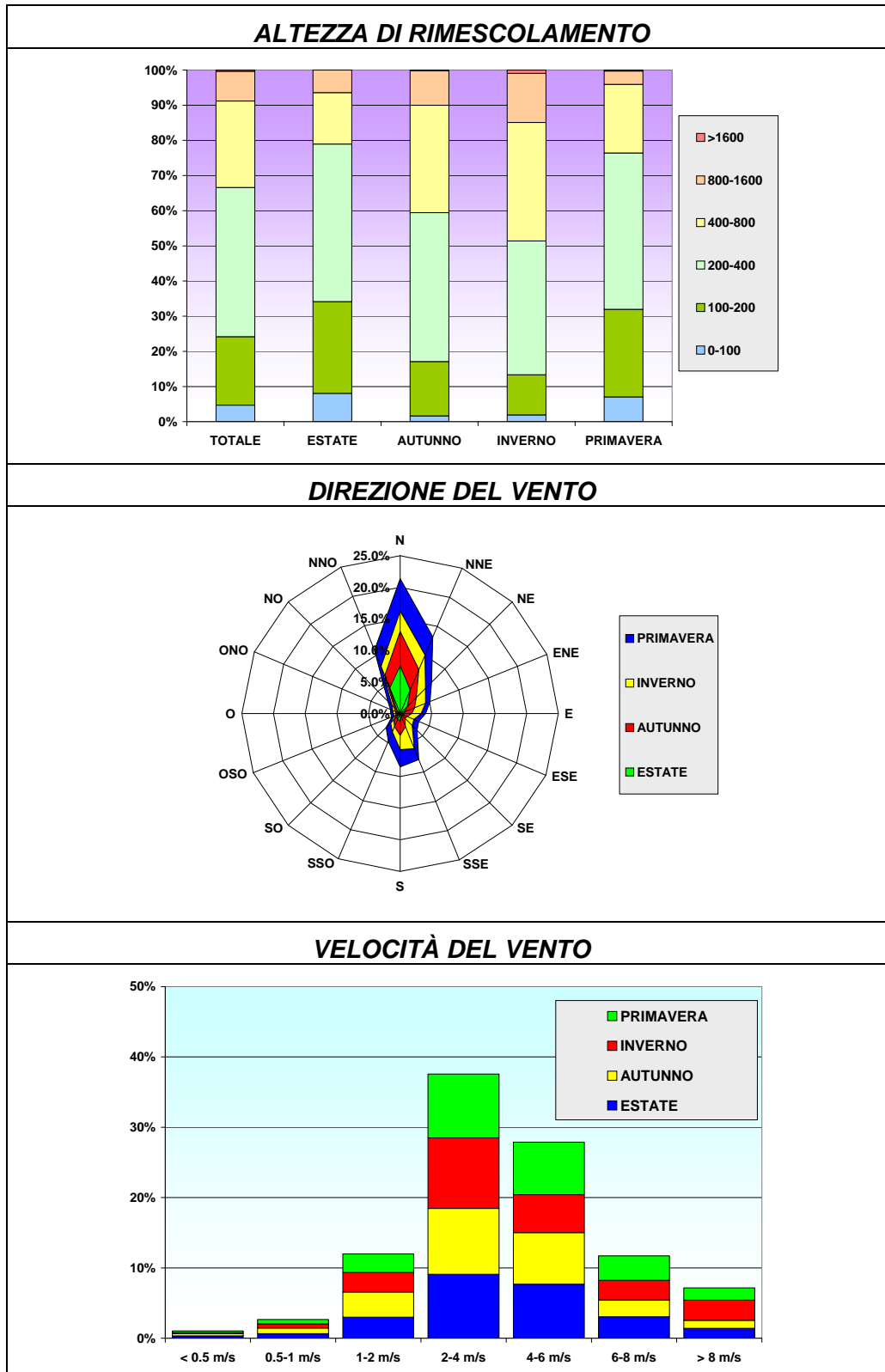

**PUNTO 19  
38.113°N - 15.705°E**

**TEMPERATURA**

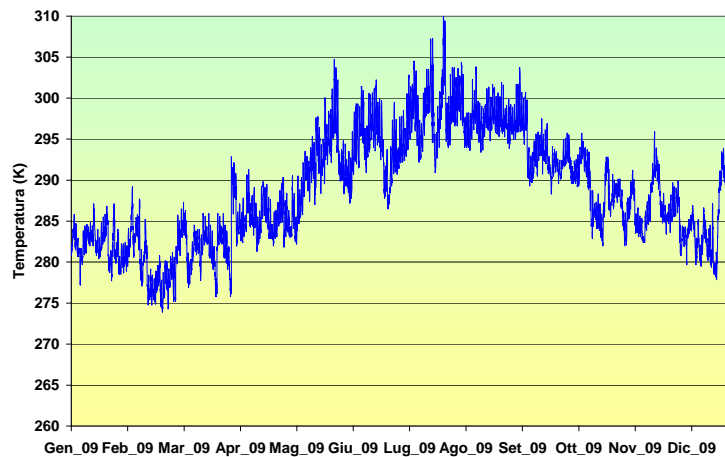

**CLASSI DI STABILITÀ**

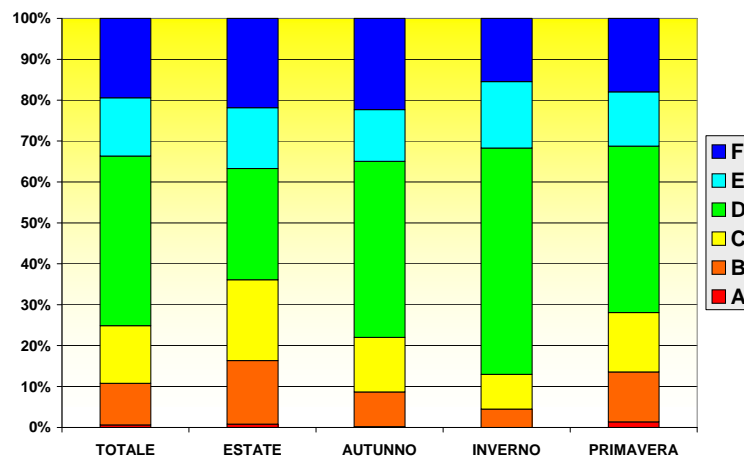

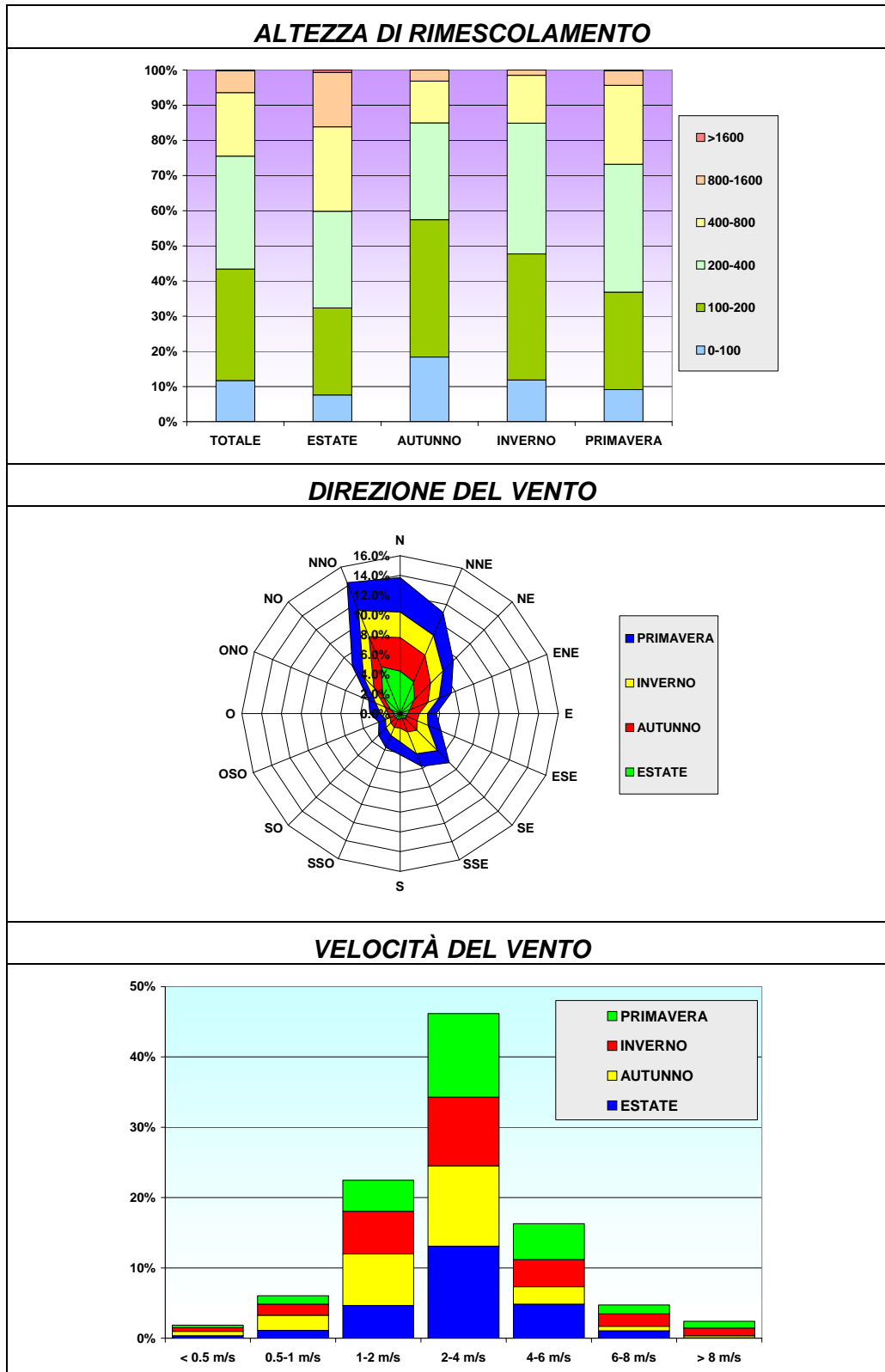

**PUNTO 20  
38.108°N - 15.780°E**

**TEMPERATURA**

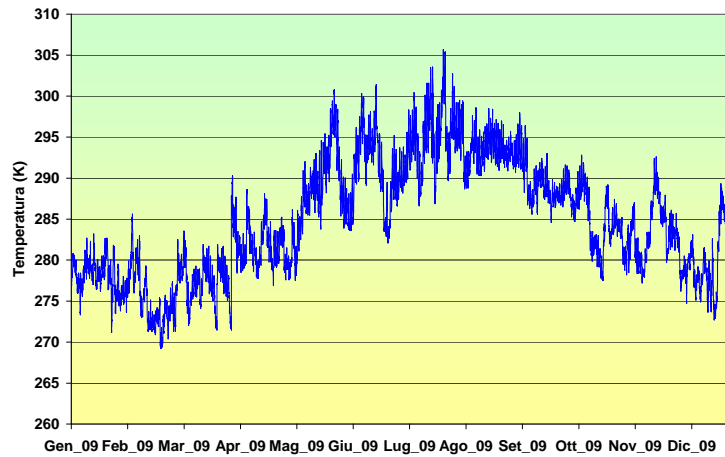

**CLASSI DI STABILITÀ**

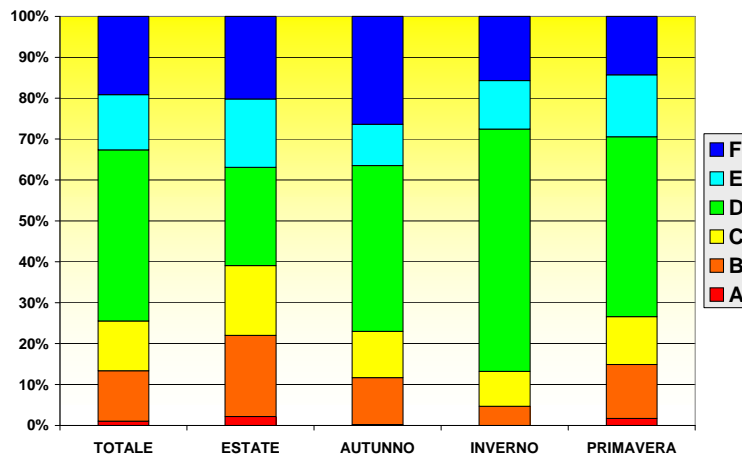

**ALTEZZA DI RIMESCOLAMENTO**

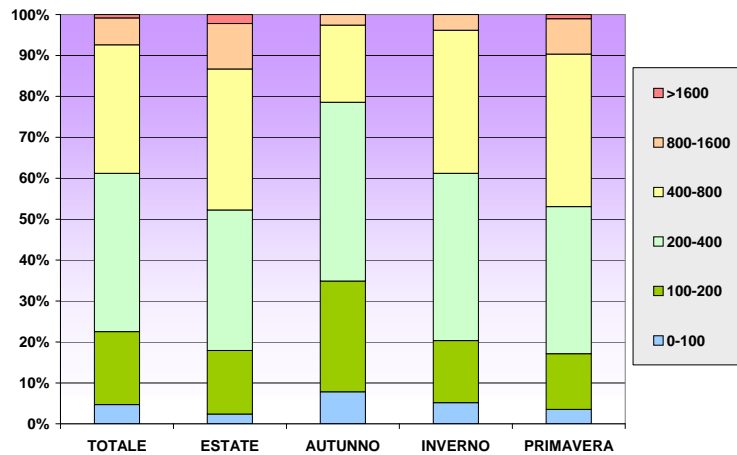

**DIREZIONE DEL VENTO**

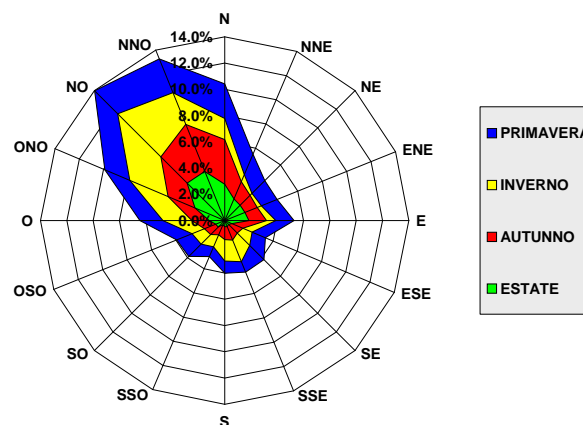

**VELOCITÀ DEL VENTO**

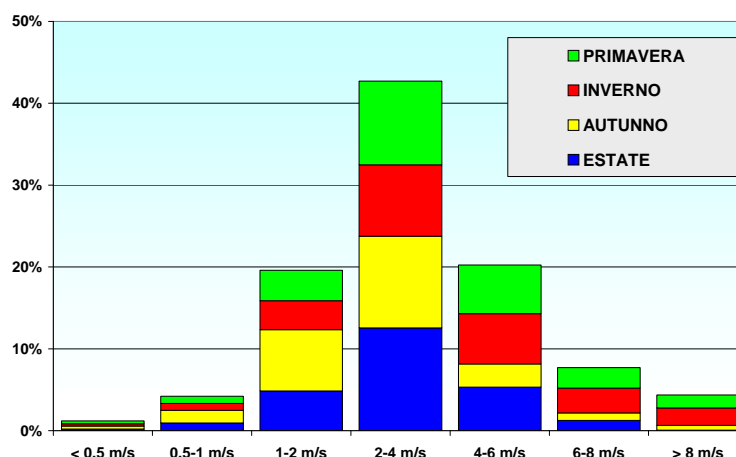

**PUNTO 21  
38.201°N - 15.338°E**

**TEMPERATURA**

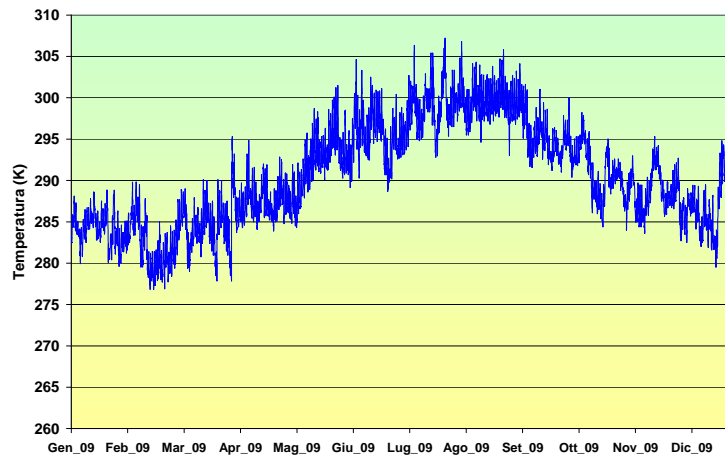

**CLASSI DI STABILITÀ**

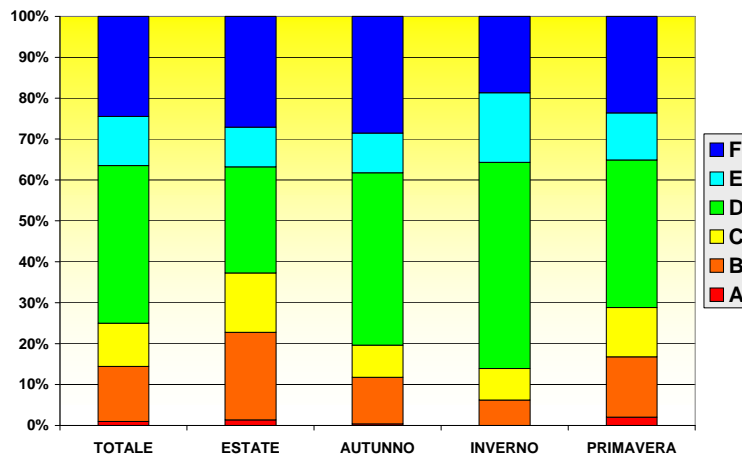

**ALTEZZA DI RIMESCOLAMENTO**

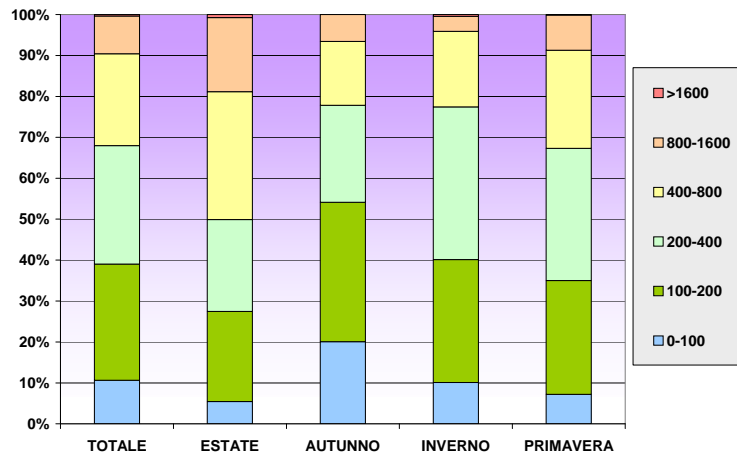

**DIREZIONE DEL VENTO**

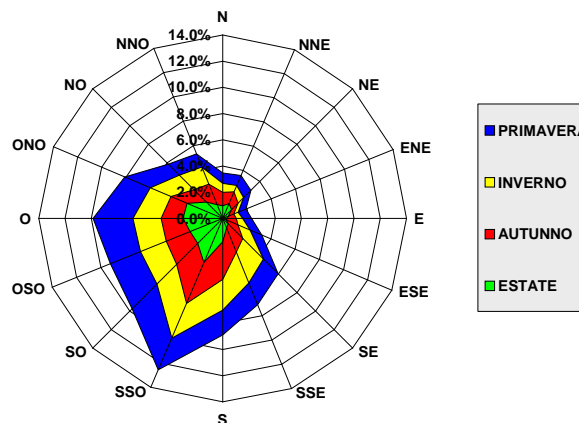

**VELOCITÀ DEL VENTO**

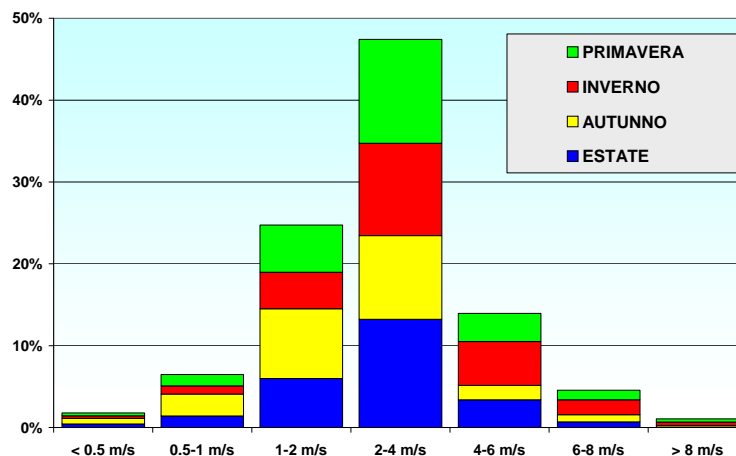

**PUNTO 22  
38.289°N - 15.876°E**

**TEMPERATURA**

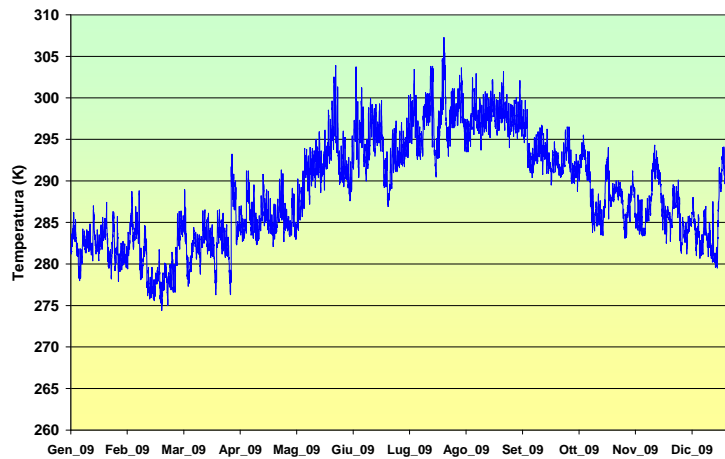

**CLASSI DI STABILITÀ**

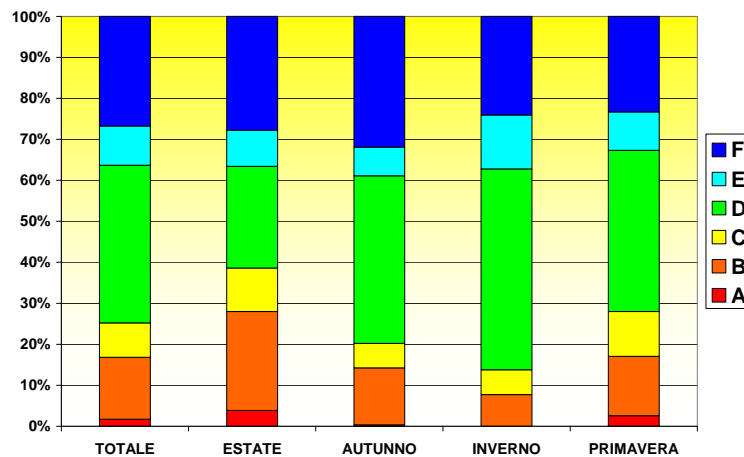



**ALTEZZA DI RIMESCOLAMENTO**

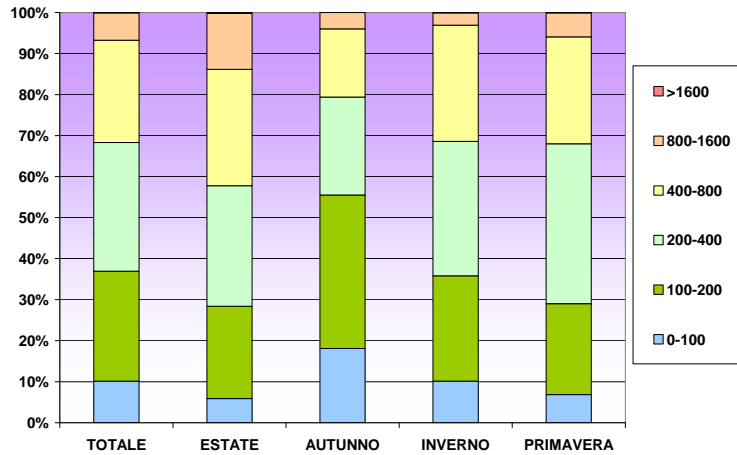

**DIREZIONE DEL VENTO**

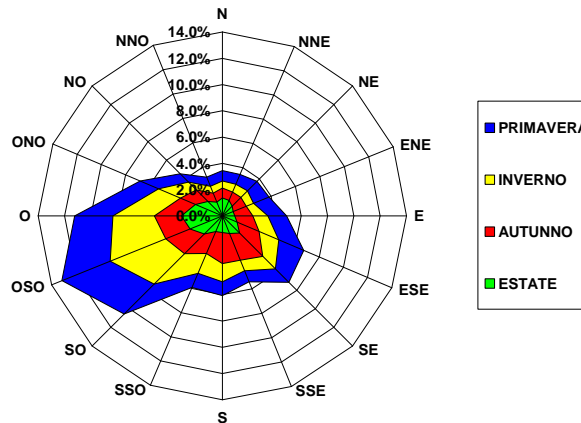

**VELOCITÀ DEL VENTO**

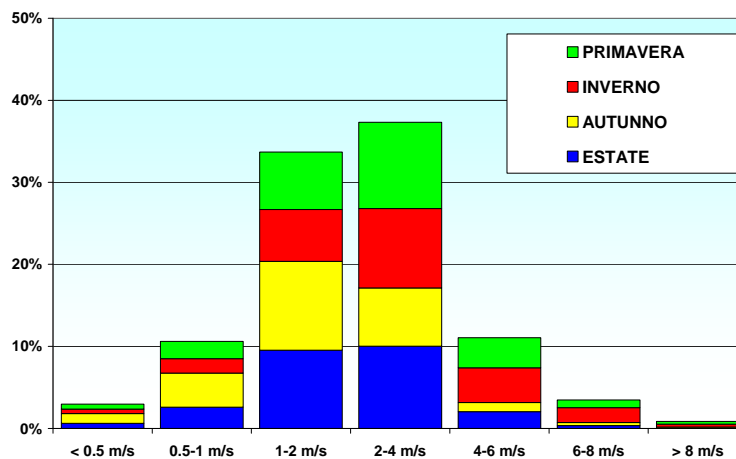

		<b>Ponte sullo Stretto di Messina</b> <b>PROGETTO DEFINITIVO</b>		
SCHEDATURA DATI METEOROLOGICI E DI INQUINAMENTO ATMOSFERICO	<i>Codice documento</i> AM0544_F0.doc	<i>Rev</i> F0	<i>Data</i> 16/06/2011	

## 2 DATI METEOCLIMATICI STORICI

**Fonte:**

**Caratteristiche diffusive dei bassi strati dell'atmosfera  
 ENEL Servizio Meteorologico Aeronautica Militare**

**Stazione n° 420 A.M. – Messina (anni 1951-1991)**

**Stazione n° 422 A.M. – Reggio Calabria (anni 1961-1991)**

**ANDAMENTO TEMPERATURA MEDIA MENSILE - ANNO MEDIO**  
Stazione n° 420 A.M. – MESSINA (anni 1951 - 1991)

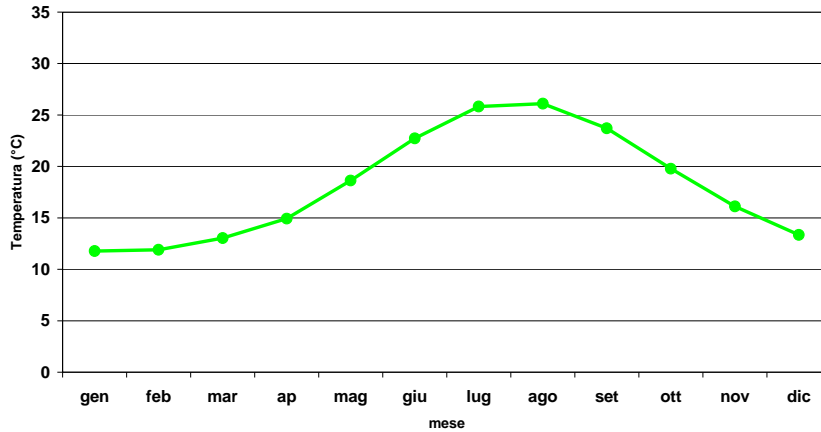

**ANDAMENTO TEMPERATURA MINIMA MENSILE - ANNO MEDIO**  
Stazione n° 420 A.M. – MESSINA (anni 1951 - 1991)

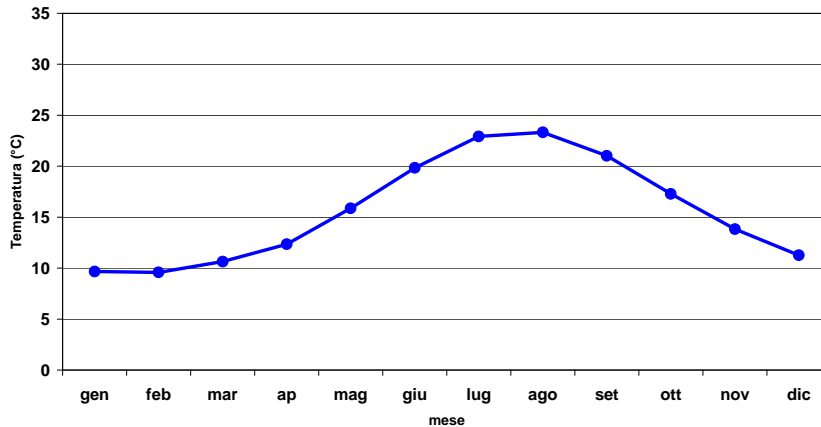

**ANDAMENTO TEMPERATURA MASSIMA MENSILE - ANNO MEDIO**  
Stazione n° 420 A.M. – MESSINA (anni 1951 - 1991)

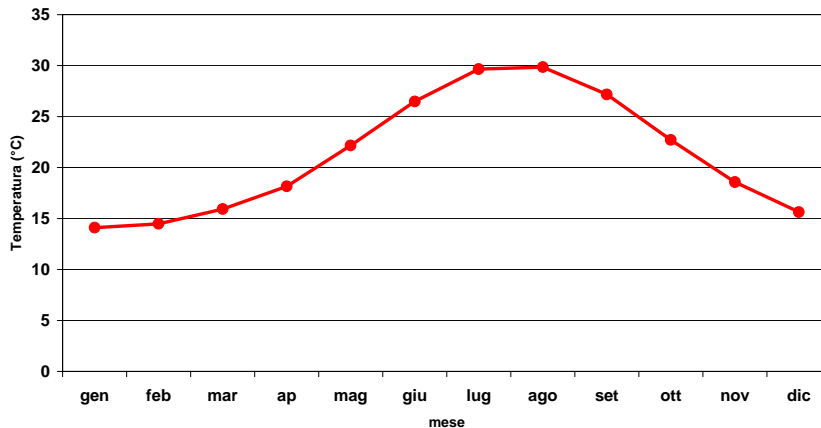

**ANDAMENTO UMIDITA' MINIMA MENSILE - ANNO MEDIO**  
Stazione n° 420 A.M. – MESSINA (anni 1951 - 1991)

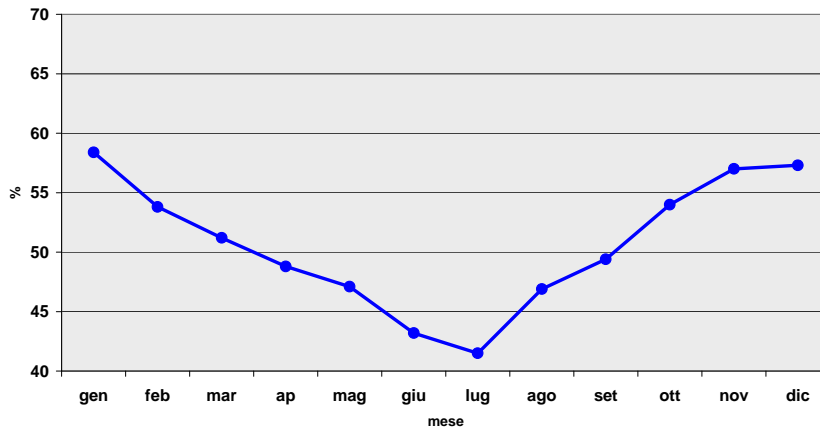

**ANDAMENTO UMIDITA' MASSIMA MENSILE - ANNO MEDIO**  
Stazione n° 420 A.M. – MESSINA (anni 1951 - 1991)

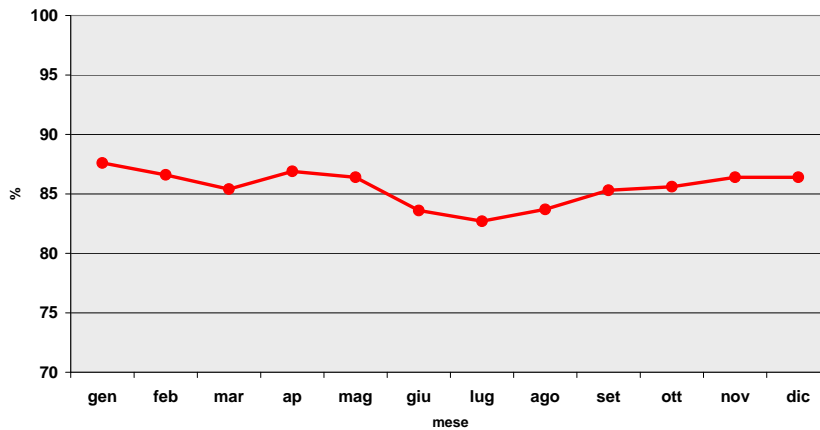

**ANDAMENTO PRECIPITAZIONI MENSILI - ANNO MEDIO**  
Stazione n° 420 A.M. – MESSINA (anni 1951 - 1991)

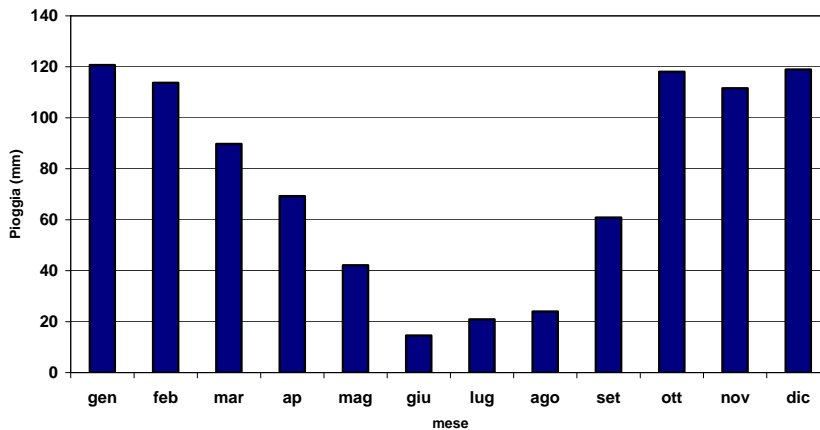

**ANDAMENTO TEMPERATURA MEDIA ANNUALE**  
Stazione n° 420 A.M. – MESSINA (anni 1951 - 1991)

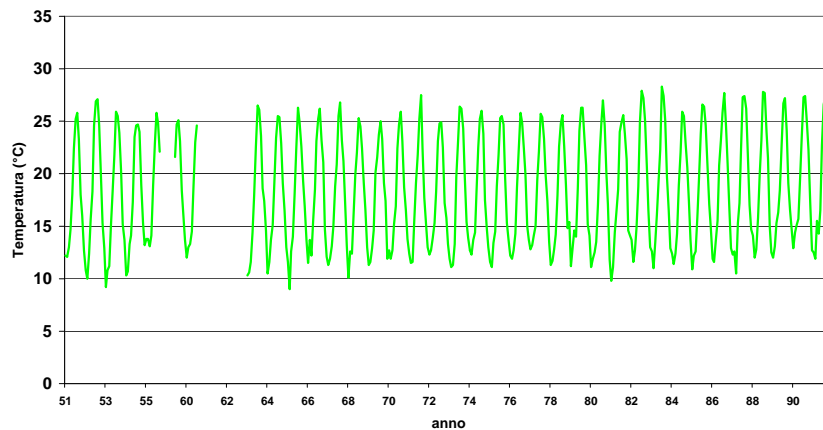

**ANDAMENTO TEMPERATURA MASSIMA ANNUALE**  
Stazione n° 420 A.M. – MESSINA (anni 1951 - 1991)

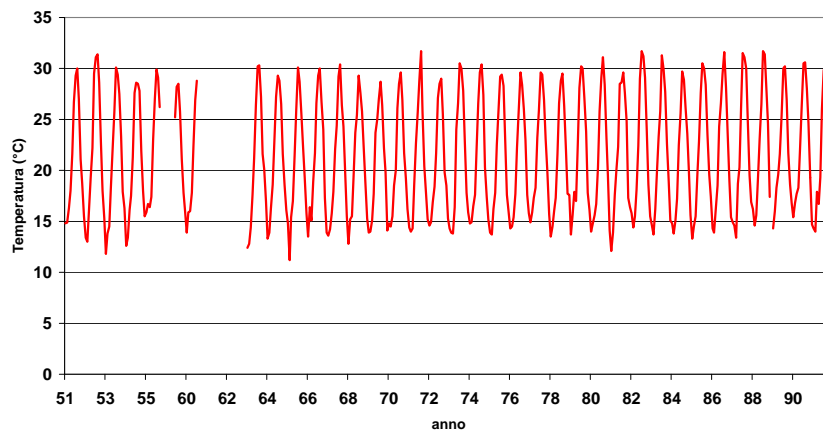

**ANDAMENTO TEMPERATURA MINIMA ANNUALE**  
Stazione n° 420 A.M. – MESSINA (anni 1951 - 1991)

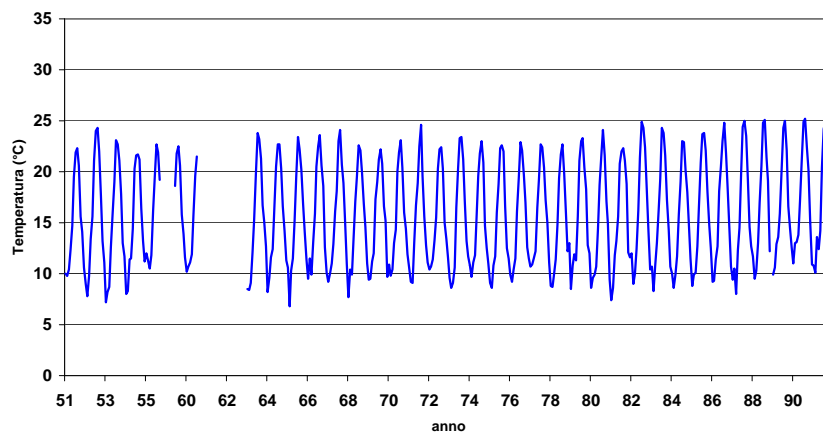

ANDAMENTO UMIDITA' MEDIA MINIMA MENSILE  
Stazione n° 420 A.M. – MESSINA (anni 1951 - 1991)

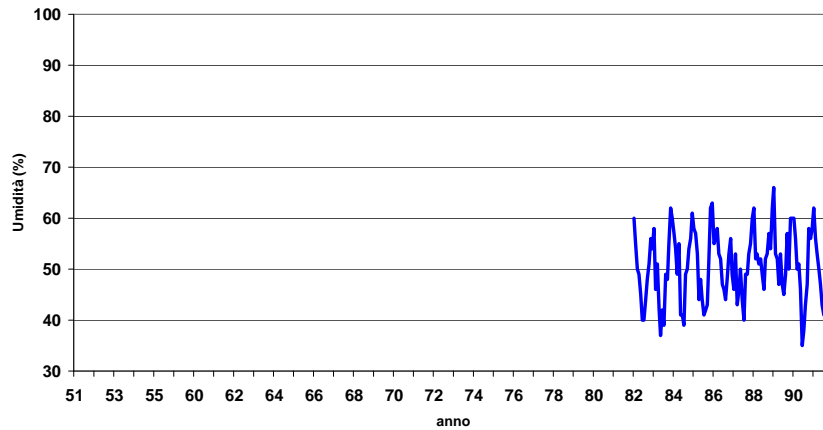

ANDAMENTO UMIDITA' MEDIA MASSIMA MENSILE  
Stazione n° 420 A.M. – MESSINA (anni 1951 - 1991)

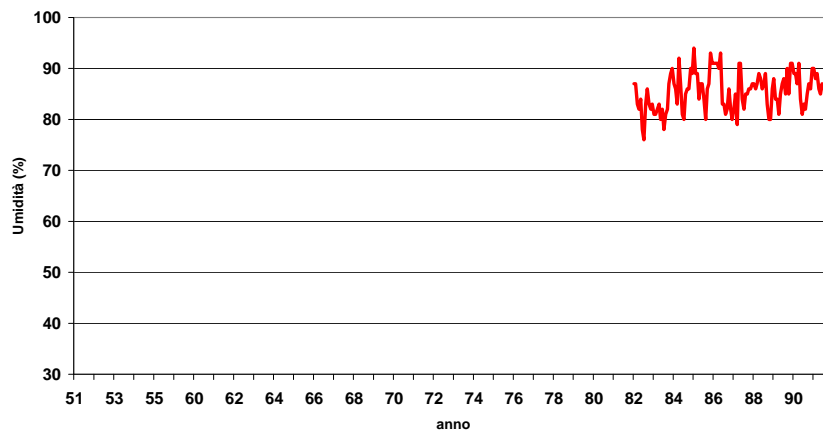

ANDAMENTO PRECIPITAZIONI ANNUALI  
Stazione n° 420 A.M. – MESSINA (anni 1951 - 1991)

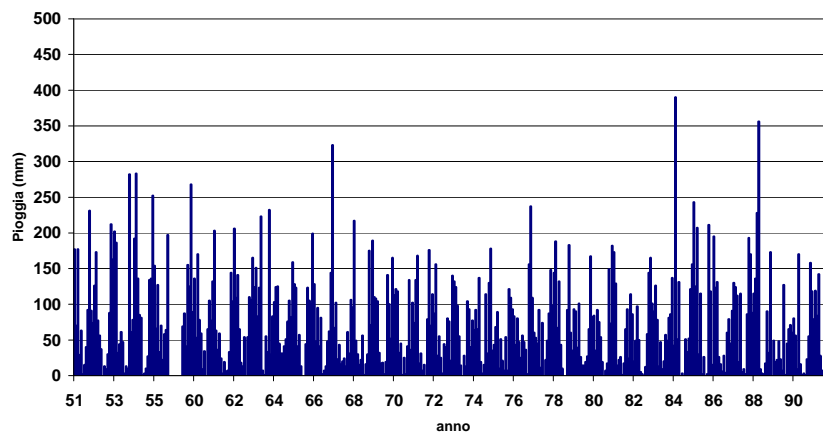

**ROSA DEI VENTI ANNUALE - ANNO MEDIO**  
Stazione n° 420 A.M. – MESSINA (anni 1953 - 1991)

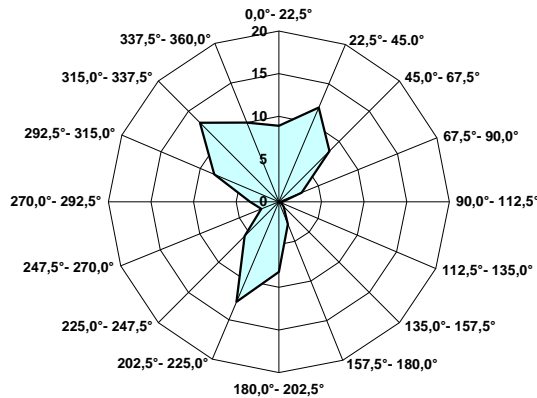

**ANDAMENTO VELOCITA' VENTO ANNUALE - ANNO MEDIO**  
Stazione n° 420 A.M. – MESSINA (anni 1953 - 1991)

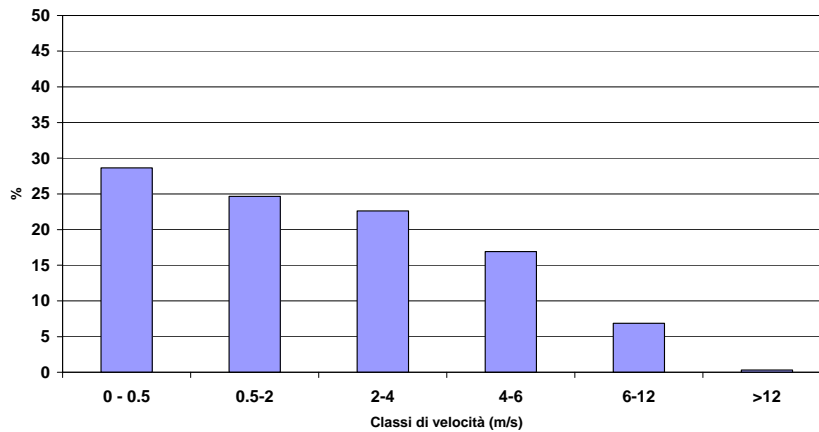

**ANDAMENTO CLASSI DI STABILITA' - ANNO MEDIO**  
Stazione n° 420 A.M. – MESSINA (anni 1953 - 1991)

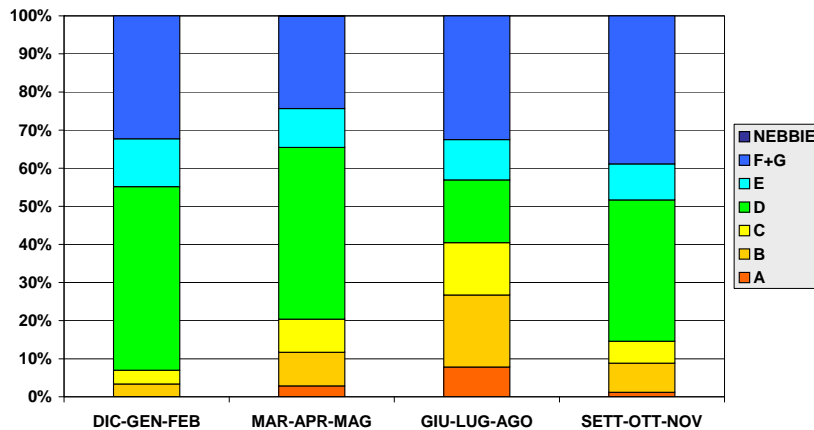

**ANDAMENTO TEMPERATURA MEDIA MENSILE - ANNO MEDIO**  
Stazione n° 422 A.M. – Reggio Calabria (anni 1961 - 1991)

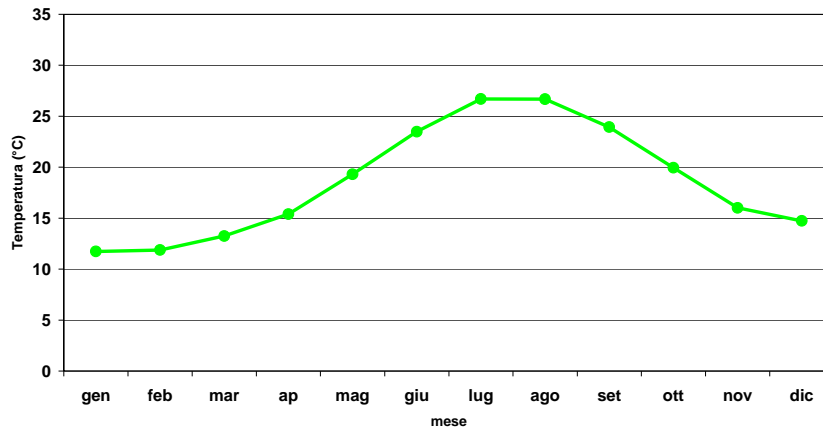

**ANDAMENTO TEMPERATURA MINIMA MENSILE - ANNO MEDIO**  
Stazione n° 422 A.M. – Reggio Calabria (anni 1961 - 1991)

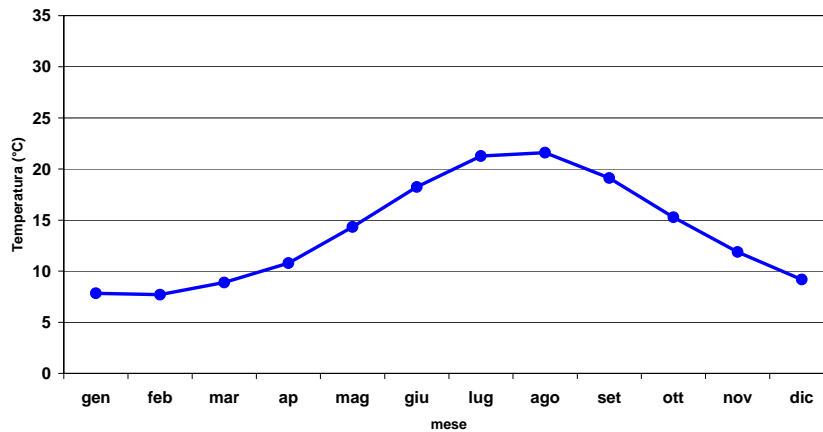

**ANDAMENTO TEMPERATURA MASSIMA MENSILE - ANNO MEDIO**  
Stazione n° 422 A.M. – Reggio Calabria (anni 1961 - 1991)

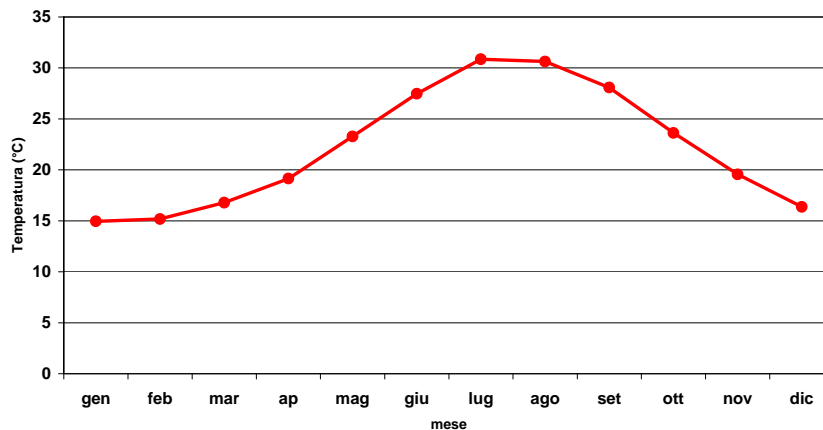



**ANDAMENTO UMIDITA' MASSIMA MENSILE - ANNO MEDIO**  
Stazione n° 422 A.M. – Reggio Calabria (anni 1961 - 1991)

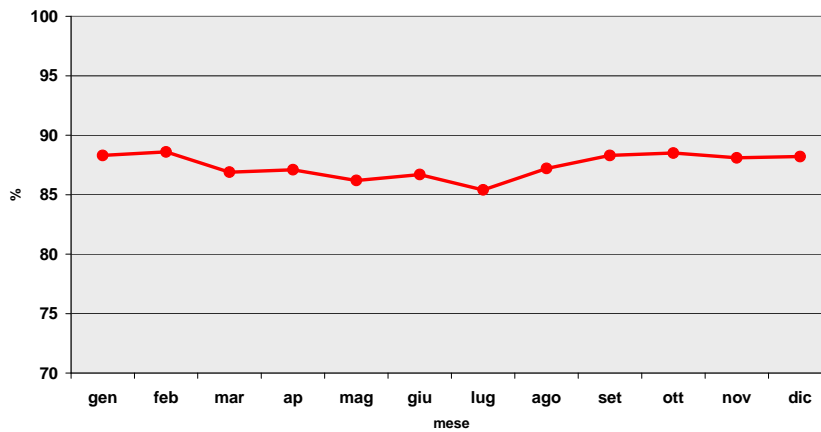

**ANDAMENTO UMIDITA' MINIMA MENSILE - ANNO MEDIO**  
Stazione n° 422 A.M. – Reggio Calabria (anni 1961 - 1991)

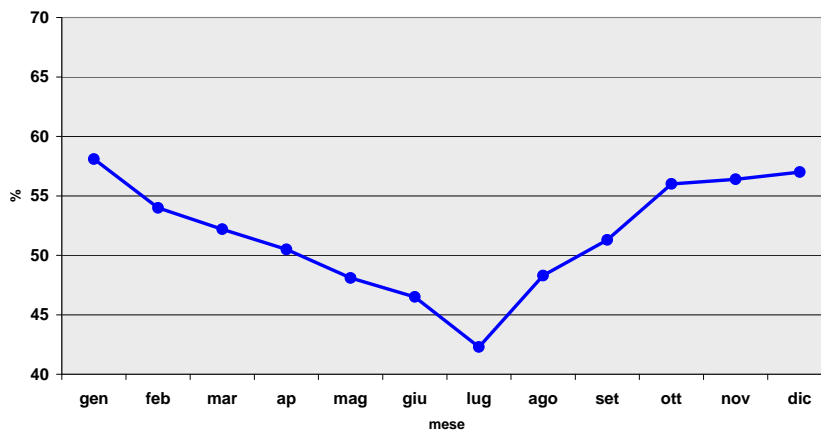

**ANDAMENTO PRECIPITAZIONI MENSILI - ANNO MEDIO**  
Stazione n° 422 A.M. – Reggio Calabria (anni 1961 - 1991)

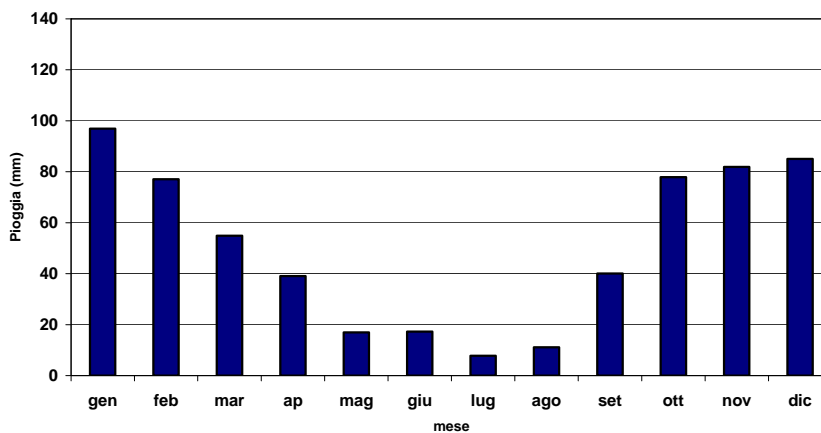

**ANDAMENTO TEMPERATURA MEDIA ANNUALE**  
Stazione n° 422 A.M. – Reggio Calabria (anni 1961 - 1991)

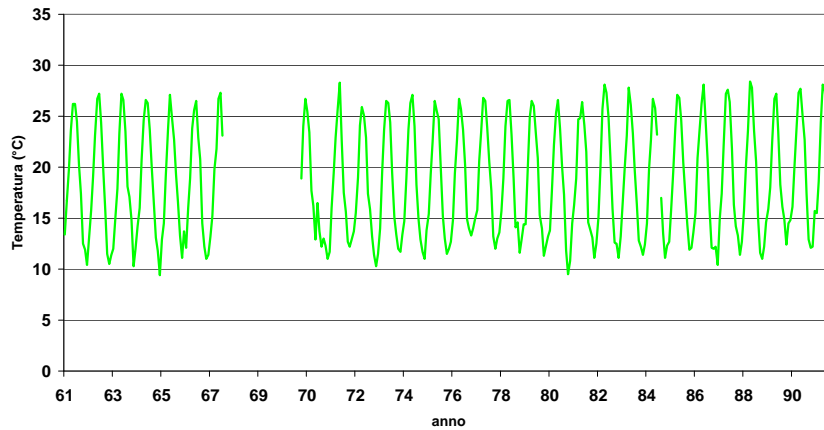

**ANDAMENTO TEMPERATURA MASSIMA ANNUALE**  
Stazione n° 422 A.M. – Reggio Calabria (anni 1961 - 1991)

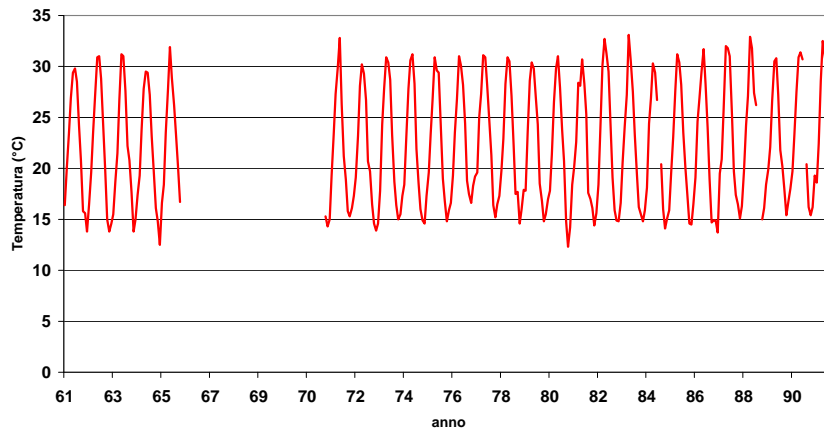

**ANDAMENTO TEMPERATURA MINIMA ANNUALE**  
Stazione n° 422 A.M. – Reggio Calabria (anni 1961 - 1991)

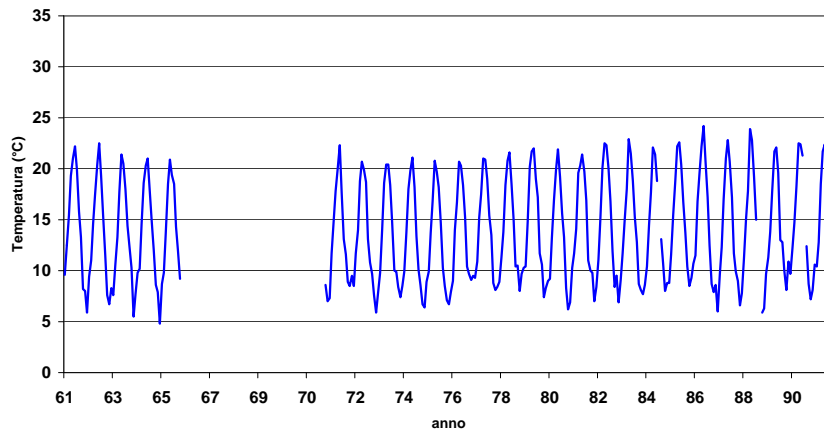

ANDAMENTO UMIDITA' MEDIA MINIMA MENSILE  
Stazione n° 422 A.M. – Reggio Calabria (anni 1961 - 1991)

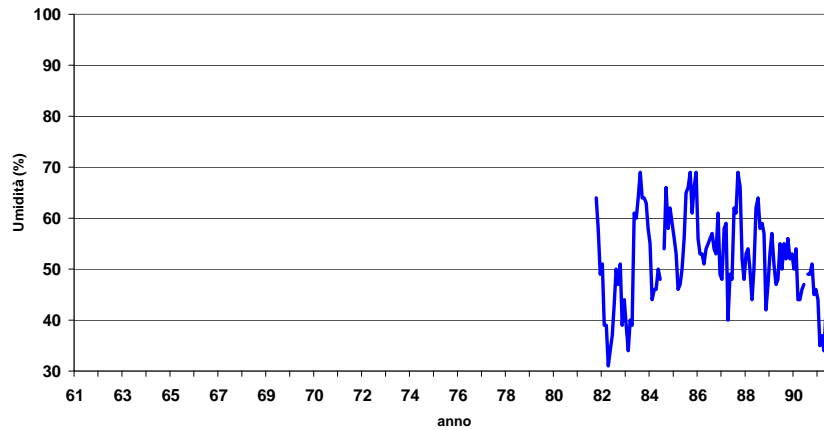

ANDAMENTO UMIDITA' MEDIA MASSIMA MENSILE  
Stazione n° 422 A.M. – Reggio Calabria (anni 1961 - 1991)

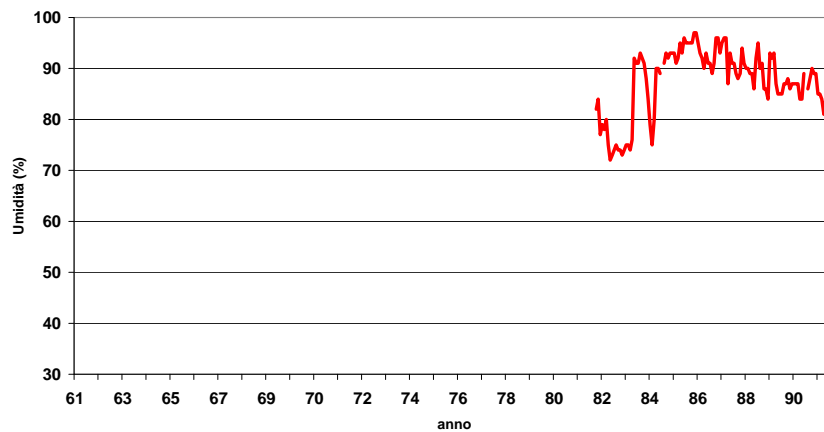

ANDAMENTO PRECIPITAZIONI ANNUALI  
Stazione n° 422 A.M. – Reggio Calabria (anni 1961 - 1991)

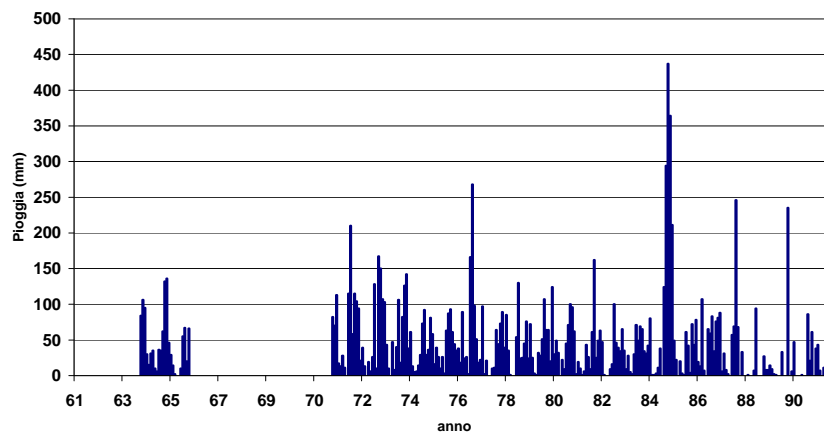

**ROSA DEI VENTI ANNUALE - ANNO MEDIO**  
Stazione n° 422 A.M. – Reggio Calabria (anni 1961 - 1991)

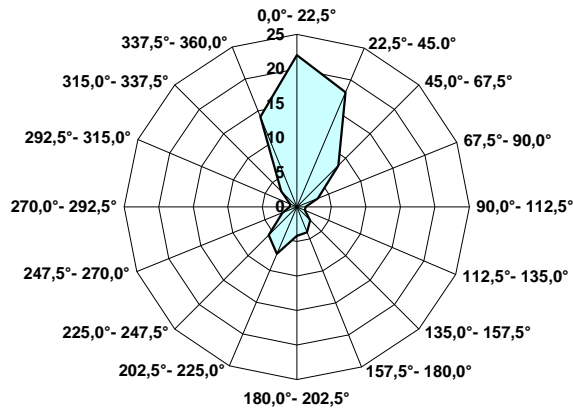

**ANDAMENTO VELOCITA' VENTO ANNUALE - ANNO MEDIO**  
Stazione n° 422 A.M. – Reggio Calabria (anni 1961 - 1991)

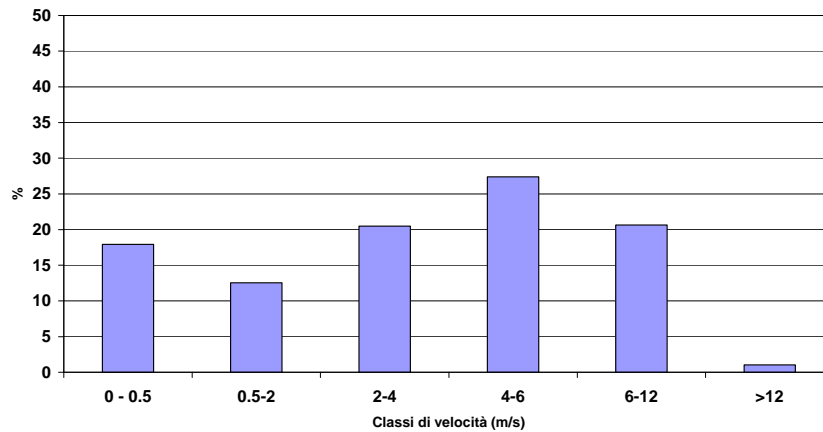

**ANDAMENTO CLASSI DI STABILITA' - ANNO MEDIO**  
Stazione n° 422 A.M. – Reggio Calabria (anni 1961 - 1991)

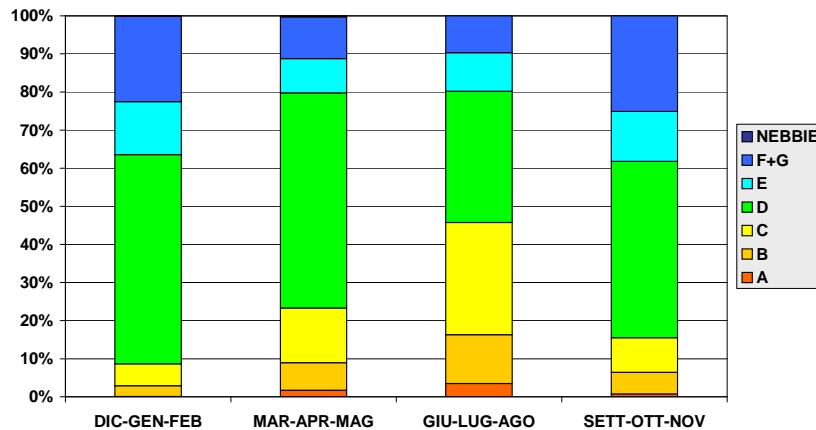

		<p align="center"><b>Ponte sullo Stretto di Messina</b> PROGETTO DEFINITIVO</p>		
<p align="center">SCHEDATURA DATI METEOROLOGICI E DI INQUINAMENTO ATMOSFERICO</p>		<p><i>Codice documento</i> AM0544_F0.doc</p>	<p><i>Rev</i> F0</p>	<p><i>Data</i> 16/06/2011</p>

### 3      DATI INQUINAMENTO ATMOSFERICO

		<b>Ponte sullo Stretto di Messina</b> <b>PROGETTO DEFINITIVO</b>	
SCHEDATURA DATI METEOROLOGICI E DI INQUINAMENTO ATMOSFERICO	<i>Codice documento</i> AM0544_F0.doc	<i>Rev</i> F0	<i>Data</i> 16/06/2011

## Inquinante

# MONOSSIDO DI CARBONIO (CO)

## Dati disponibili

Centralina	Anno
Archimede (MESSINA)	2006
Archimede (MESSINA)	2009
Bocchetta (MESSINA)	2006
Bocchetta (MESSINA)	2009
Caronte (MESSINA)	2006
Caronte (MESSINA)	2009
Università (MESSINA)	2006
Università (MESSINA)	2009
Minissale (MESSINA)	2009
Piazza Castello (REGGIO CALABRIA)	2009

		<b>Ponte sullo Stretto di Messina</b> <b>PROGETTO DEFINITIVO</b>		
SCHEDATURA DATI METEOROLOGICI E DI INQUINAMENTO ATMOSFERICO		Codice documento <i>AM0544_F0.doc</i>	Rev F0	Data 16/06/2011

## Archimede (MESSINA) - 2006

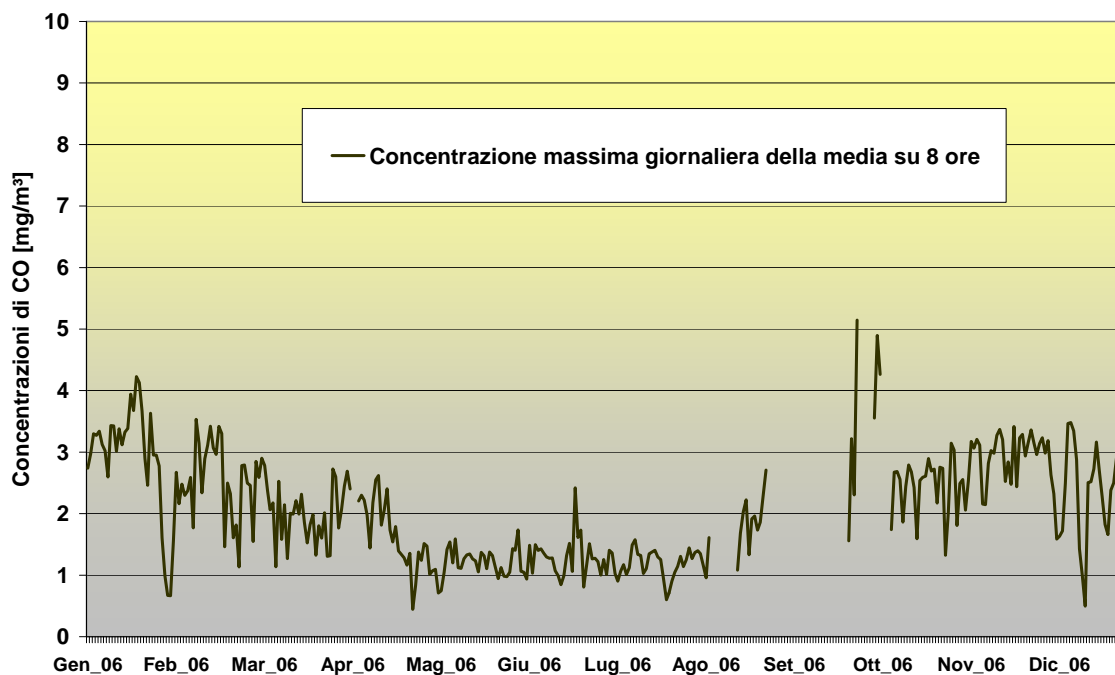

## Archimede (MESSINA) - 2009

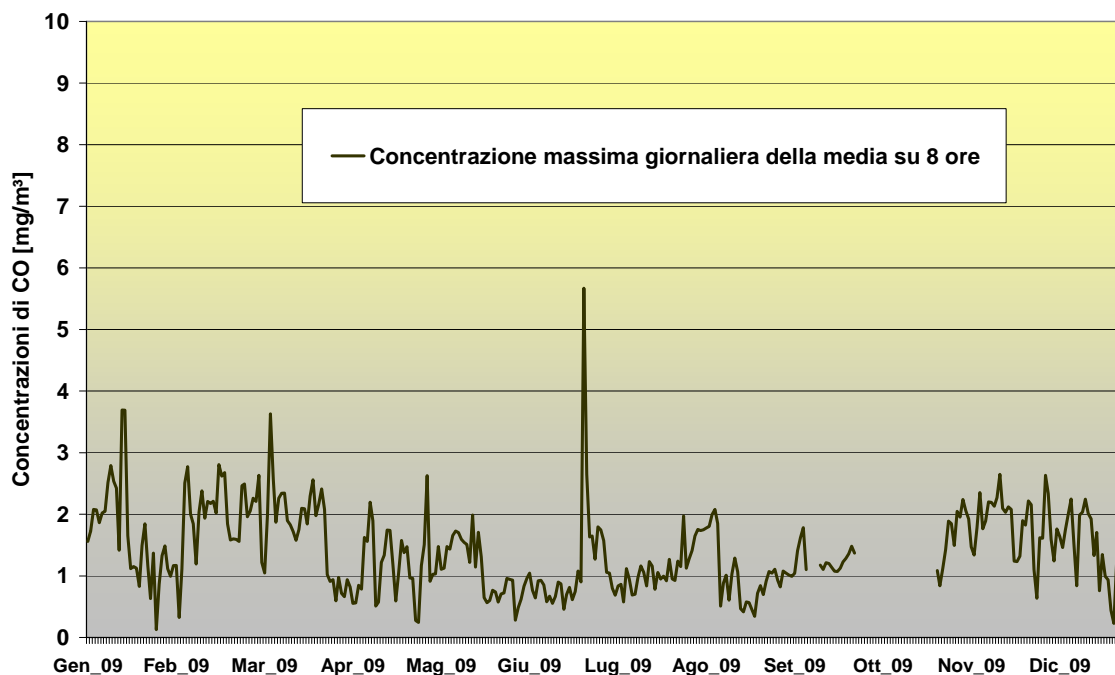

		<b>Ponte sullo Stretto di Messina</b> <b>PROGETTO DEFINITIVO</b>					
SCHEDATURA DATI METEOROLOGICI E DI INQUINAMENTO ATMOSFERICO		<i>Codice documento</i> AM0544_F0.doc	<table border="1" style="width: 100%; border-collapse: collapse;"> <tr> <td style="width: 50%;"><i>Rev</i></td> <td style="width: 50%;"><i>Data</i></td> </tr> <tr> <td>F0</td> <td>16/06/2011</td> </tr> </table>	<i>Rev</i>	<i>Data</i>	F0	16/06/2011
<i>Rev</i>	<i>Data</i>						
F0	16/06/2011						

### Bocchetta (MESSINA) – 2006

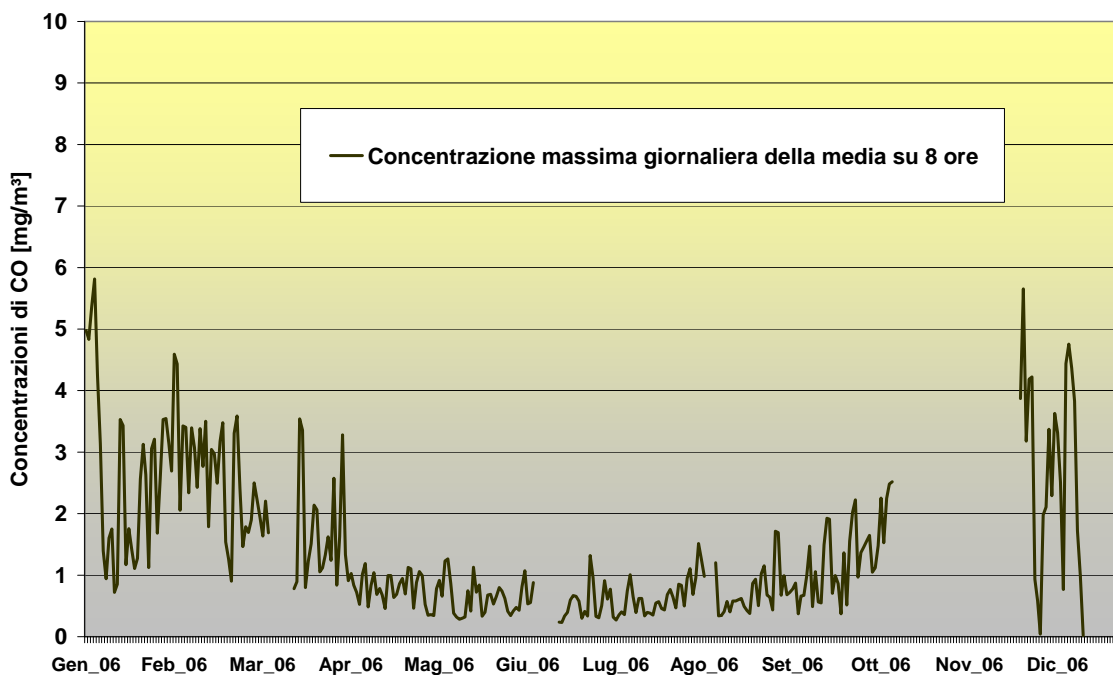

### Bocchetta (MESSINA) – 2009

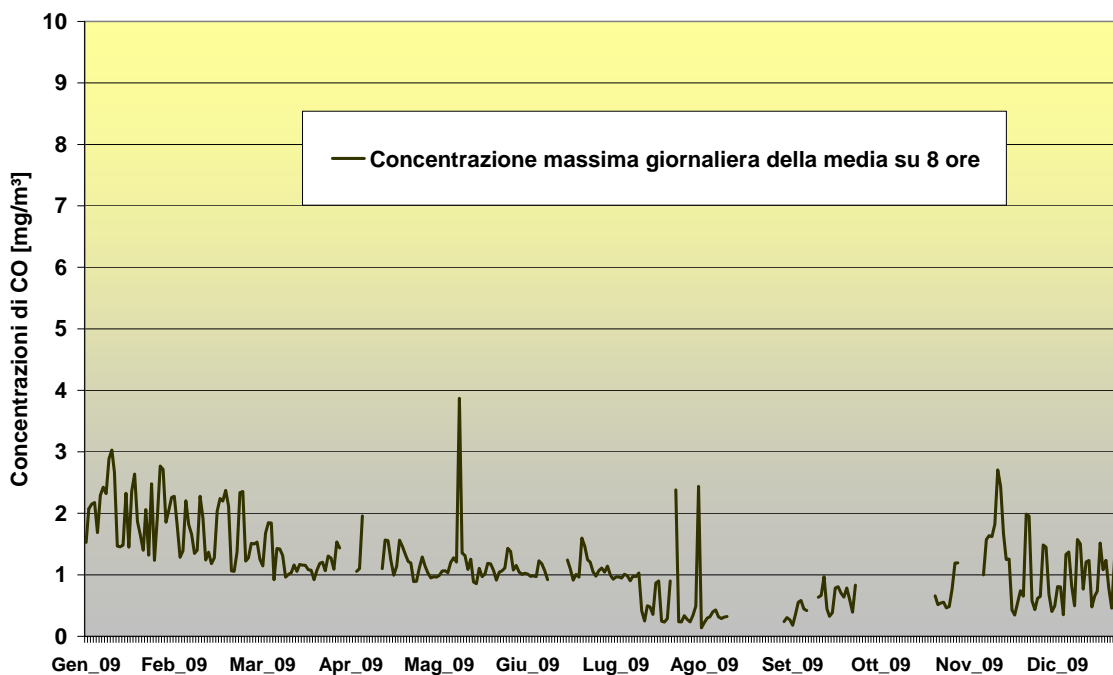



		<b>Ponte sullo Stretto di Messina</b> <b>PROGETTO DEFINITIVO</b>	
SCHEDATURA DATI METEOROLOGICI E DI INQUINAMENTO ATMOSFERICO		Codice documento <i>AM0544_F0.doc</i>	Rev <i>F0</i> Data <i>16/06/2011</i>

## Caronte (MESSINA) – 2006

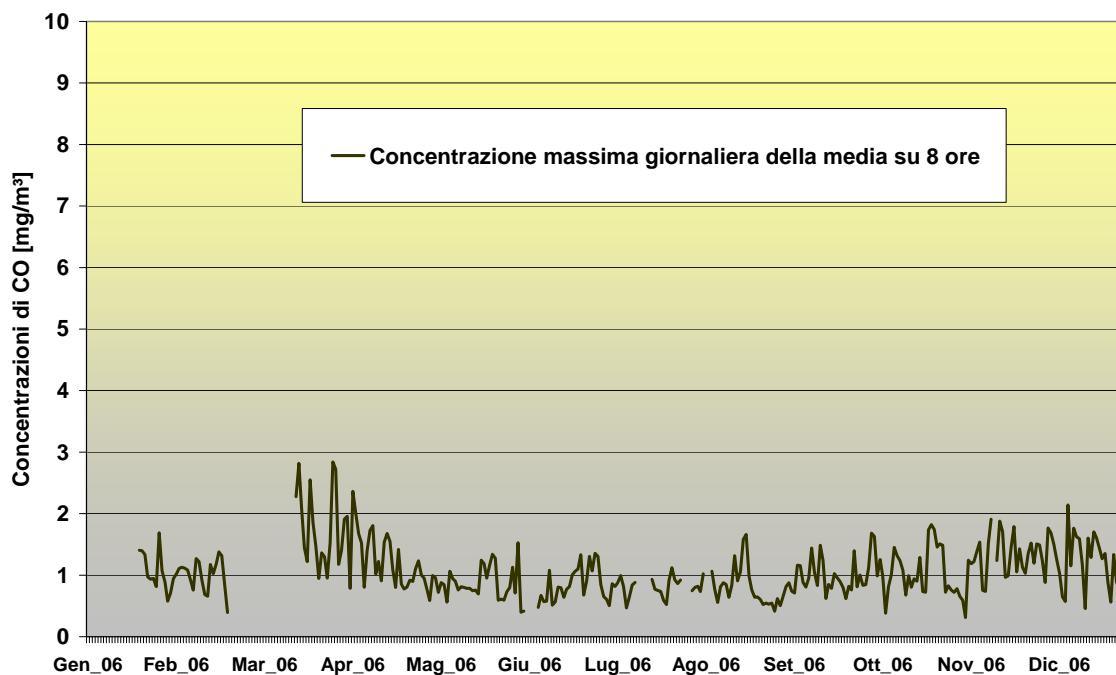

## Caronte (MESSINA) – 2009

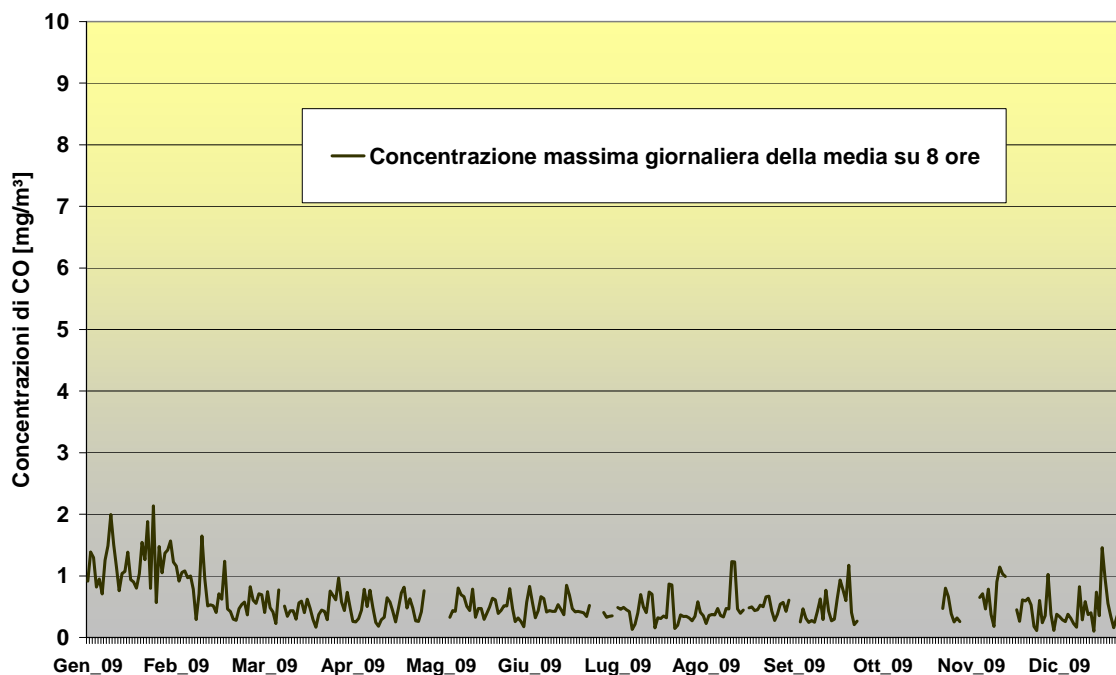

		<b>Ponte sullo Stretto di Messina</b> <b>PROGETTO DEFINITIVO</b>					
SCHEDATURA DATI METEOROLOGICI E DI INQUINAMENTO ATMOSFERICO		<i>Codice documento</i> AM0544_F0.doc	<table border="1" style="width: 100%;"> <tr> <td style="width: 50%;"><i>Rev</i></td> <td style="width: 50%;"><i>Data</i></td> </tr> <tr> <td>F0</td> <td>16/06/2011</td> </tr> </table>	<i>Rev</i>	<i>Data</i>	F0	16/06/2011
<i>Rev</i>	<i>Data</i>						
F0	16/06/2011						

## Università (MESSINA) – 2006

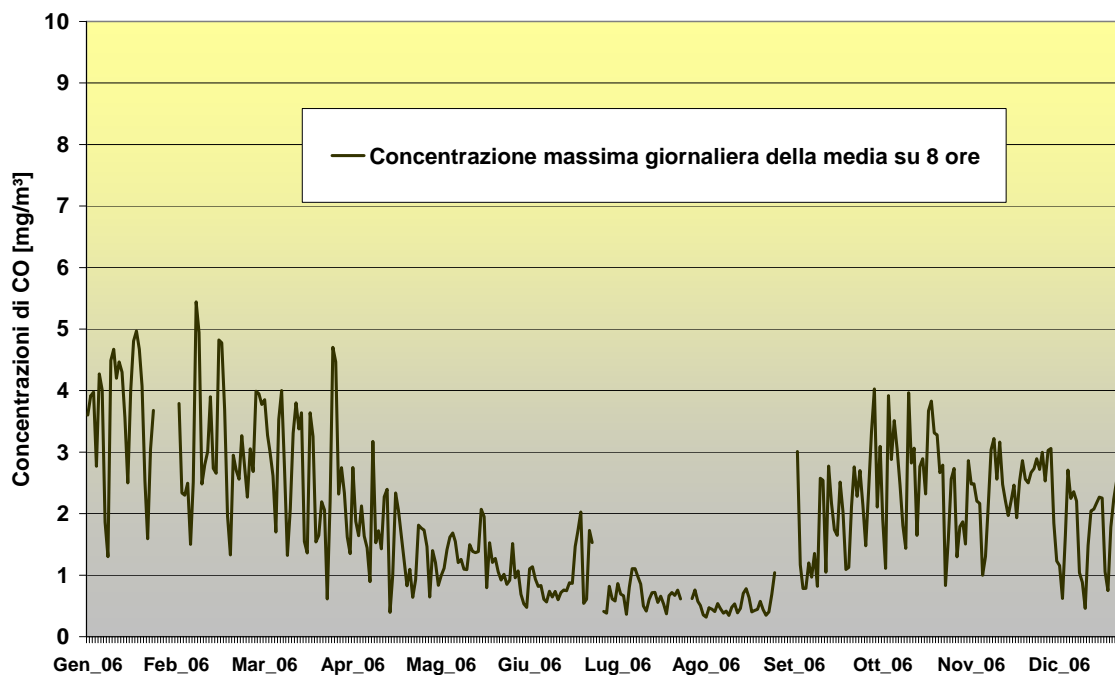

## Università (MESSINA) – 2009

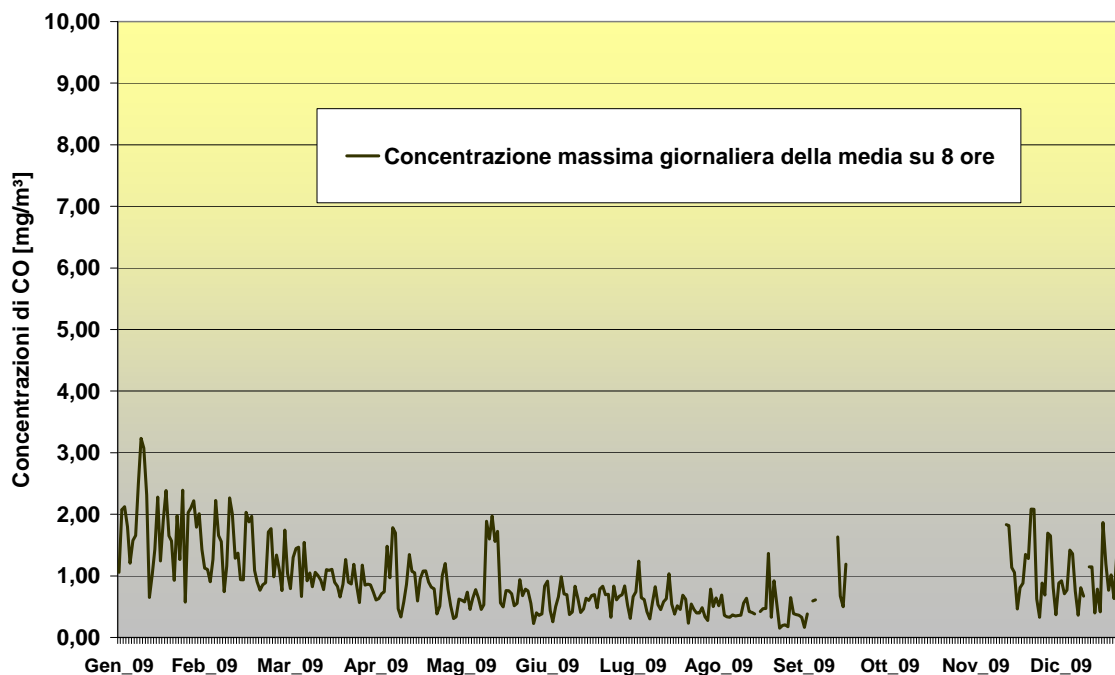

		<b>Ponte sullo Stretto di Messina</b> <b>PROGETTO DEFINITIVO</b>		
SCHEDATURA DATI METEOROLOGICI E DI INQUINAMENTO ATMOSFERICO		Codice documento <i>AM0544_F0.doc</i>	Rev <i>F0</i>	Data <i>16/06/2011</i>

### **Minissale (MESSINA) – 2009**

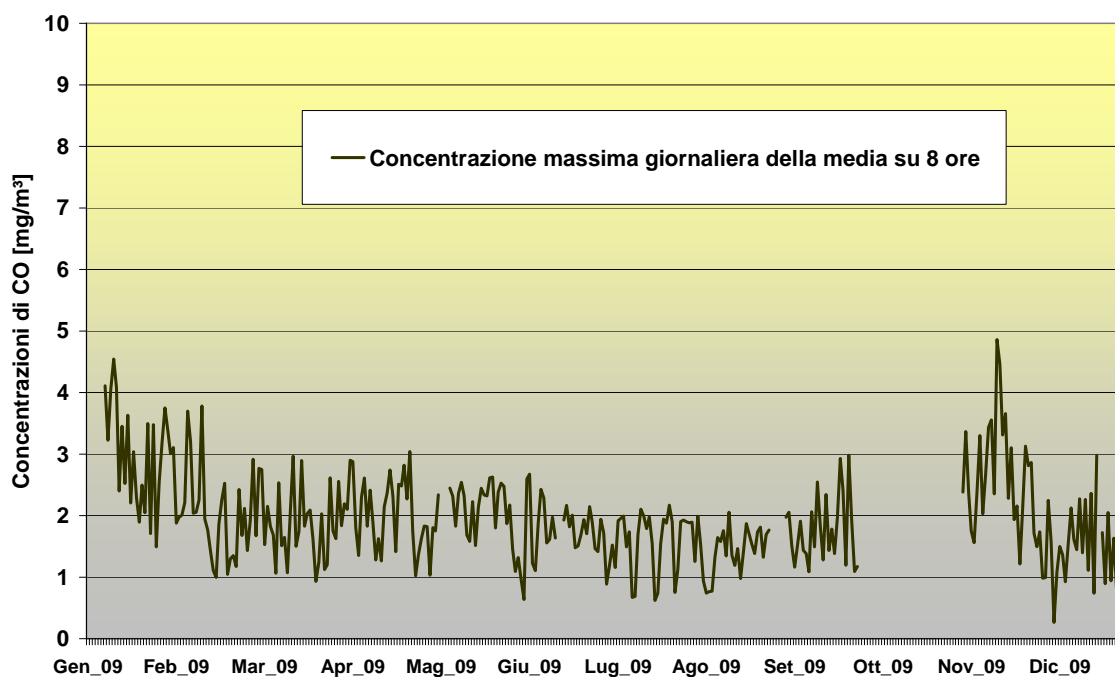

### **Piazza Castello (REGGIO CALABRIA) – 2009**

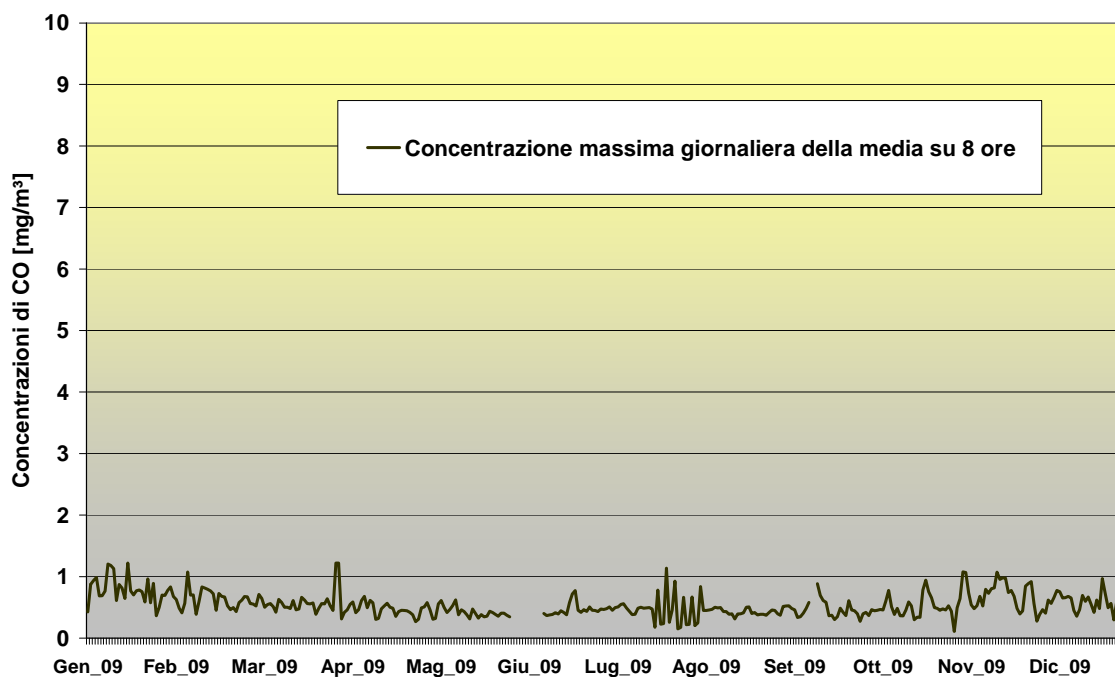

		<b>Ponte sullo Stretto di Messina</b> <b>PROGETTO DEFINITIVO</b>					
SCHEDATURA DATI METEOROLOGICI E DI INQUINAMENTO ATMOSFERICO		<i>Codice documento</i> AM0544_F0.doc	<table border="1" style="width: 100%;"> <tr> <td style="width: 50%;"><i>Rev</i></td> <td style="width: 50%;"><i>Data</i></td> </tr> <tr> <td>F0</td> <td>16/06/2011</td> </tr> </table>	<i>Rev</i>	<i>Data</i>	F0	16/06/2011
<i>Rev</i>	<i>Data</i>						
F0	16/06/2011						

## Inquinante

# BENZENE (C<sub>6</sub>H<sub>6</sub>)

## Dati disponibili

Centralina	Anno
Bocchetta (MESSINA)	2008
Bocchetta (MESSINA)	2009
Università (MESSINA)	2008
Università (MESSINA)	2009
Caronte (MESSINA)	2006
Caronte (MESSINA)	2008
Caronte (MESSINA)	2009
Piazza Castello (REGGIO CALABRIA)	2009

## Bocchetta (MESSINA) – 2008

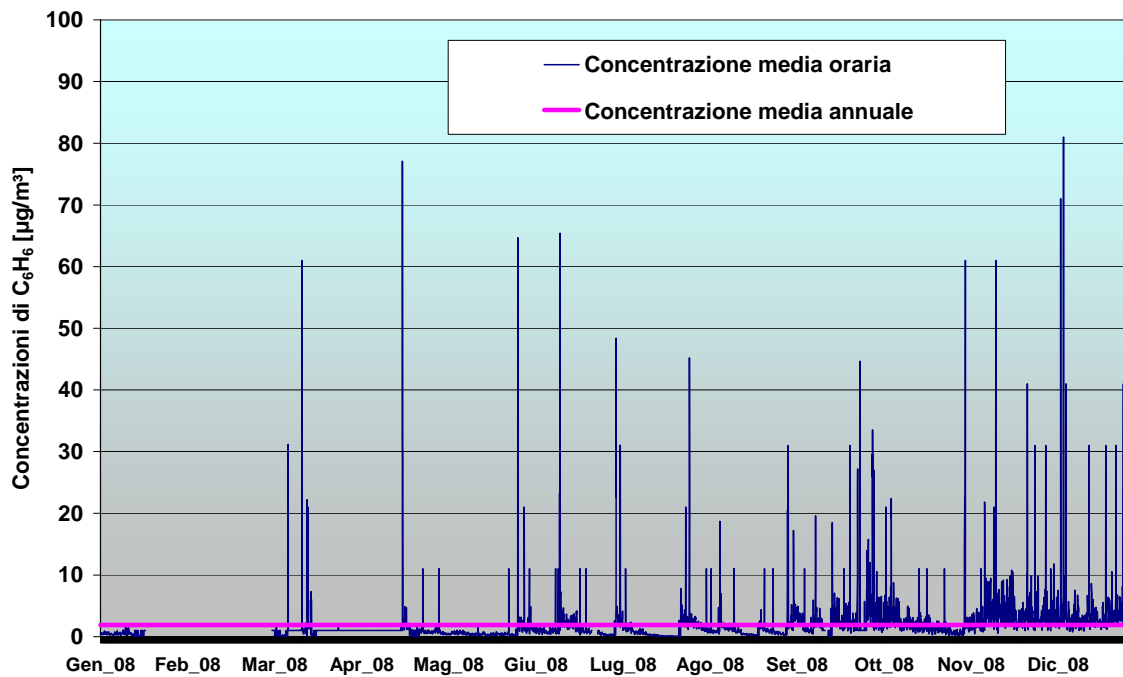

## Bocchetta (MESSINA) – 2009

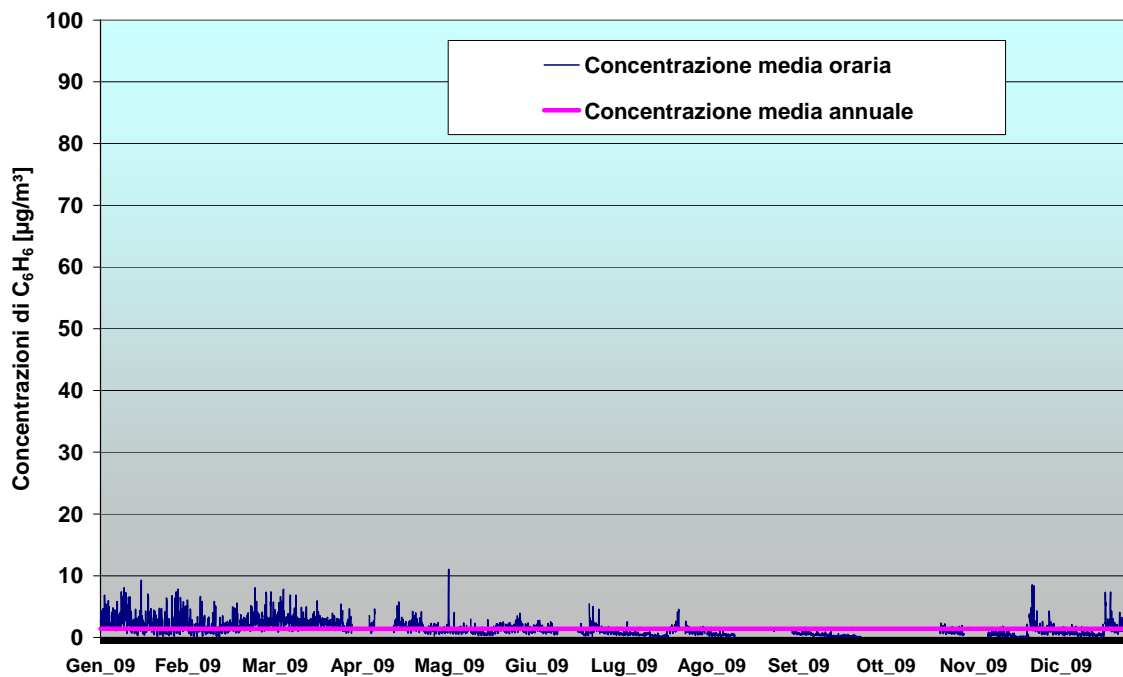

		<b>Ponte sullo Stretto di Messina</b> <b>PROGETTO DEFINITIVO</b>		
SCHEDATURA DATI METEOROLOGICI E DI INQUINAMENTO ATMOSFERICO		Codice documento AM0544_F0.doc	Rev F0	Data 16/06/2011

## Università (MESSINA) – 2008

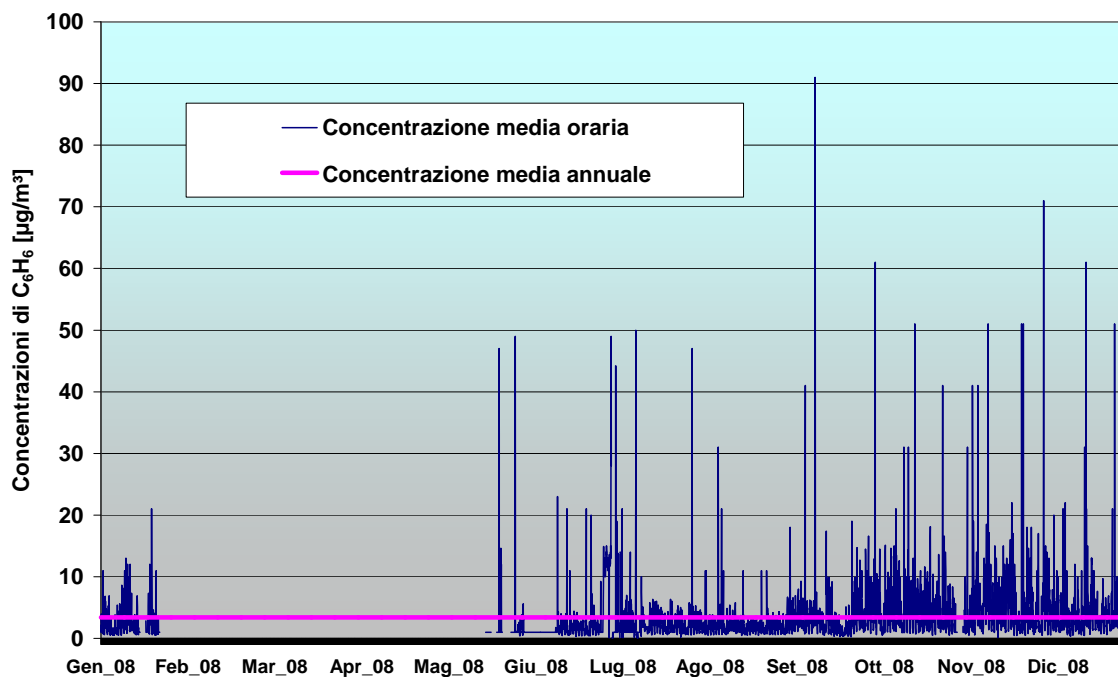

## Università (MESSINA) - 2009

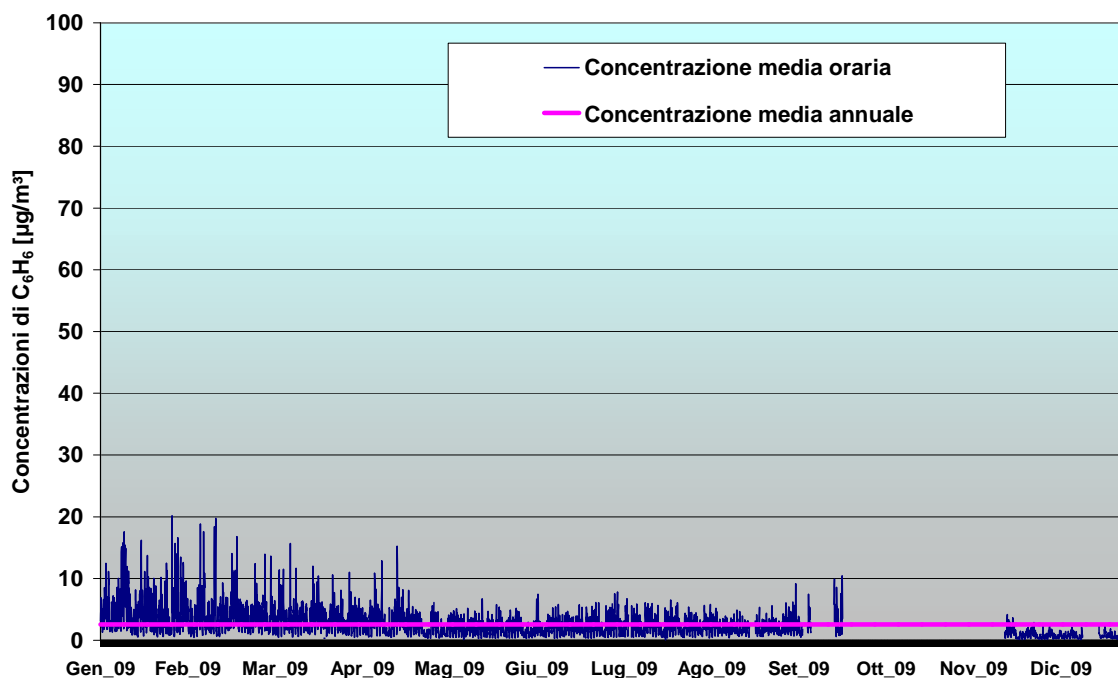

		<b>Ponte sullo Stretto di Messina</b> <b>PROGETTO DEFINITIVO</b>	
SCHEDATURA DATI METEOROLOGICI E DI INQUINAMENTO ATMOSFERICO		Codice documento AM0544_F0.doc	Rev Data F0 16/06/2011

## Caronte (MESSINA) – 2006

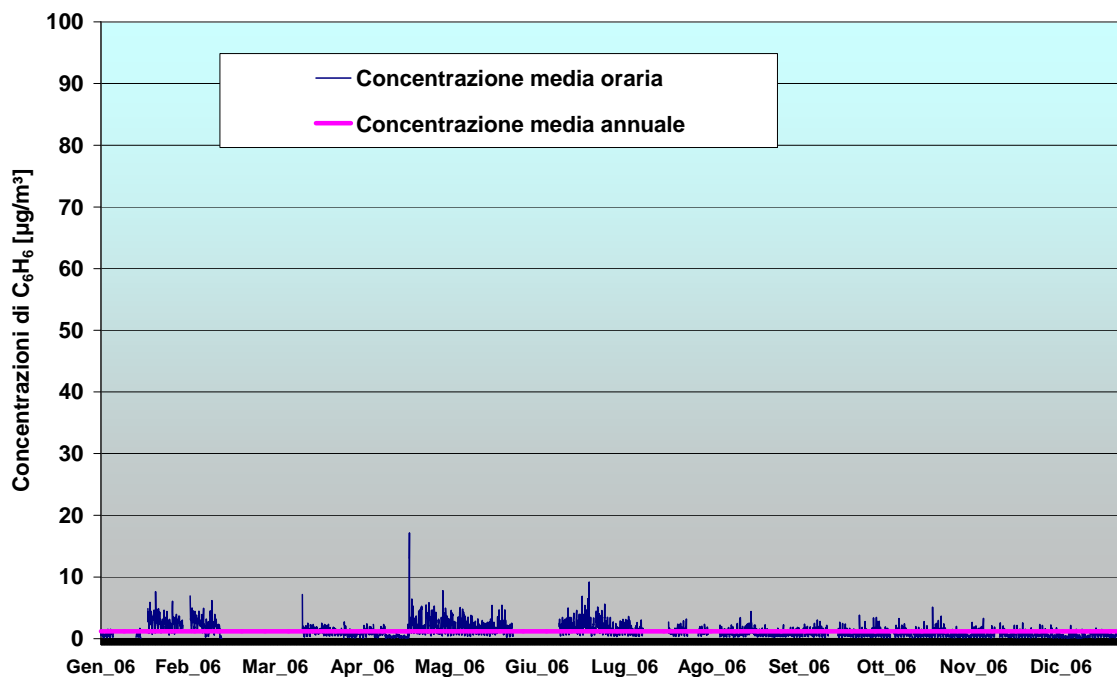

## Caronte (MESSINA) - 2008

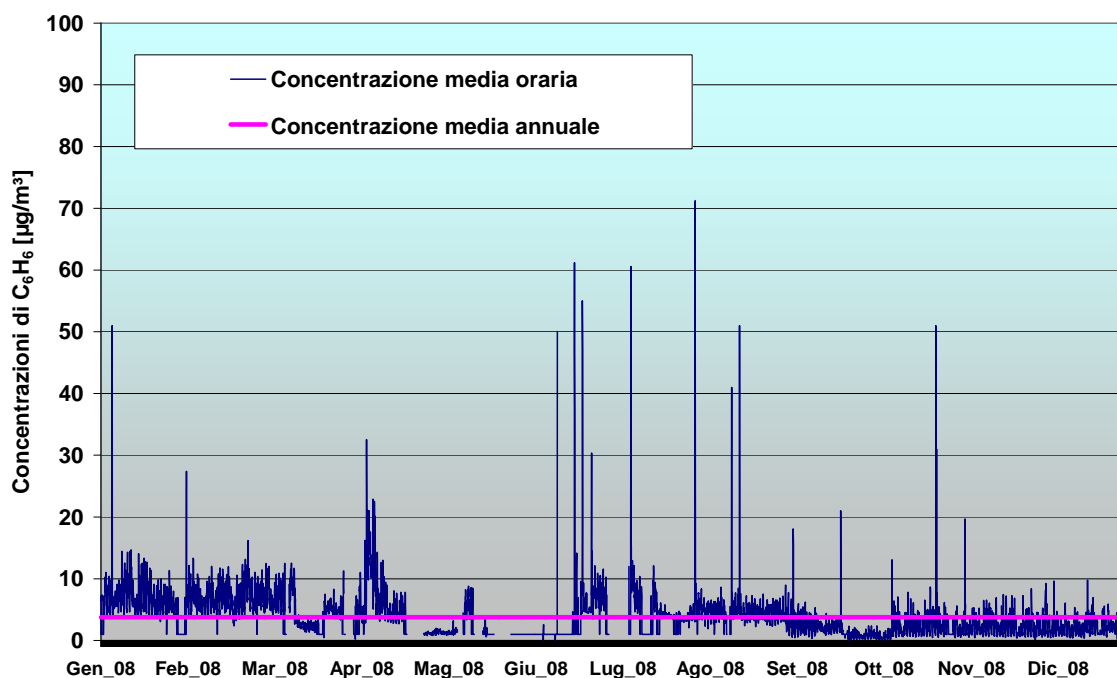

		<b>Ponte sullo Stretto di Messina</b> <b>PROGETTO DEFINITIVO</b>		
SCHEDATURA DATI METEOROLOGICI E DI INQUINAMENTO ATMOSFERICO		<i>Codice documento</i> AM0544_F0.doc	<i>Rev</i> F0	<i>Data</i> 16/06/2011

## Caronte (MESSINA) – 2009

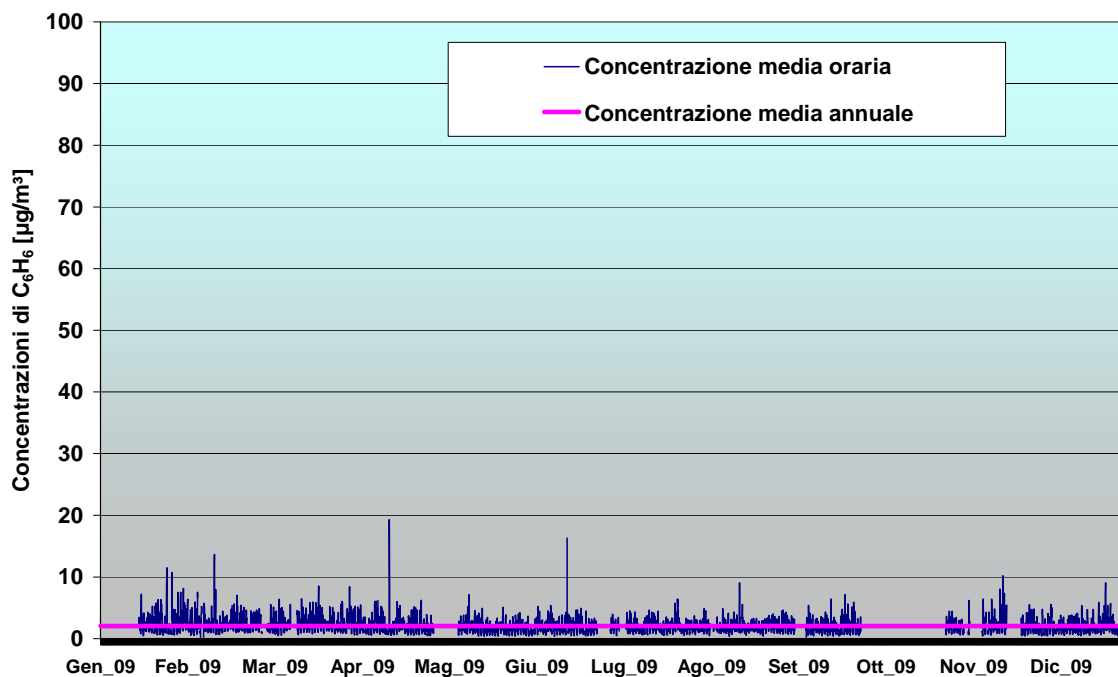

## Piazza Castello (REGGIO CALABRIA) – 2009

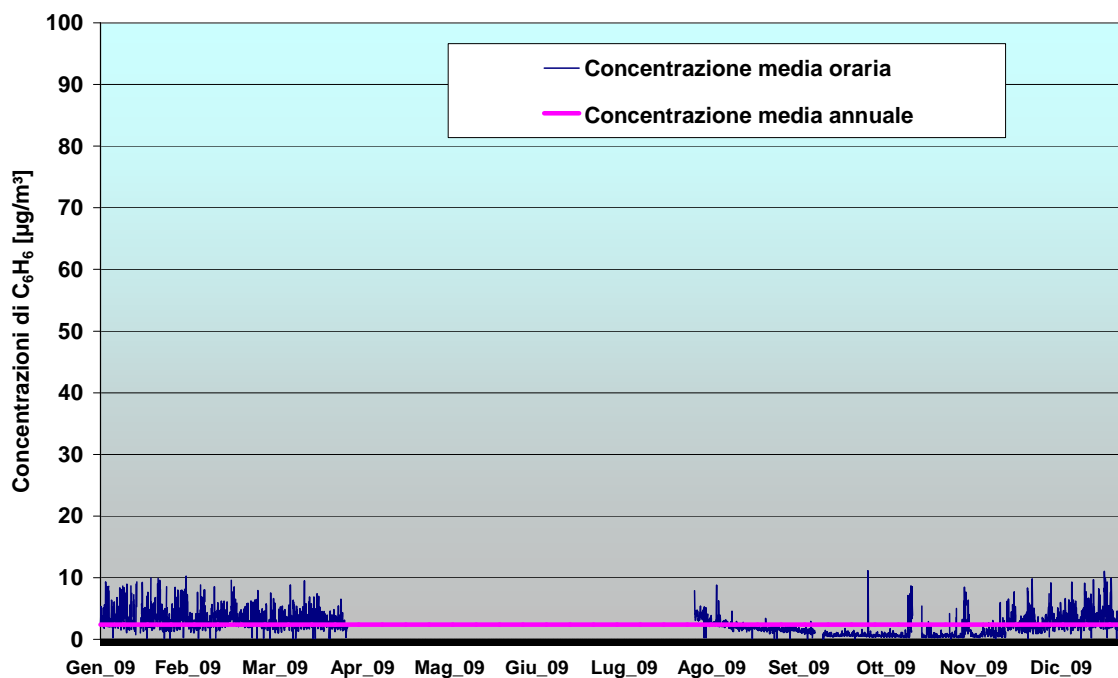



		<b>Ponte sullo Stretto di Messina</b> <b>PROGETTO DEFINITIVO</b>		
SCHEDATURA DATI METEOROLOGICI E DI INQUINAMENTO ATMOSFERICO		<i>Codice documento</i> AM0544_F0.doc	<i>Rev</i> F0	<i>Data</i> 16/06/2011

## Inquinante

# BIOSSIDO DI AZOTO (NO<sub>2</sub>)

## Dati disponibili

Centralina	Anno
Archimede (MESSINA)	2009
Bocchetta (MESSINA)	2006

## Archimede (MESSINA) – 2009

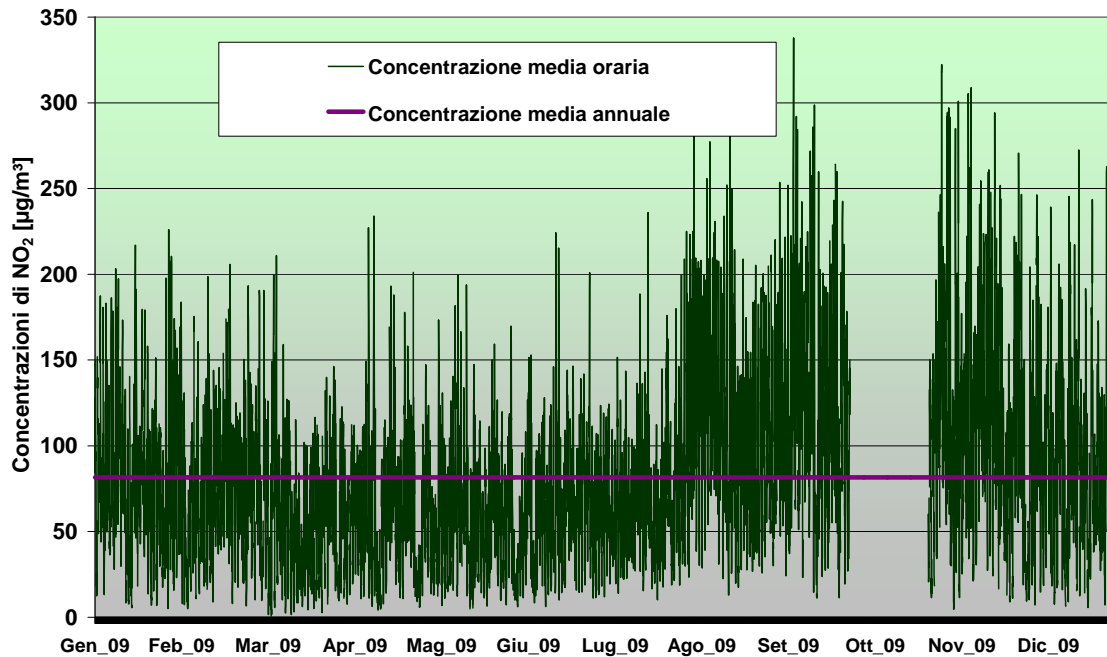

## Bocchetta (MESSINA) – 2006

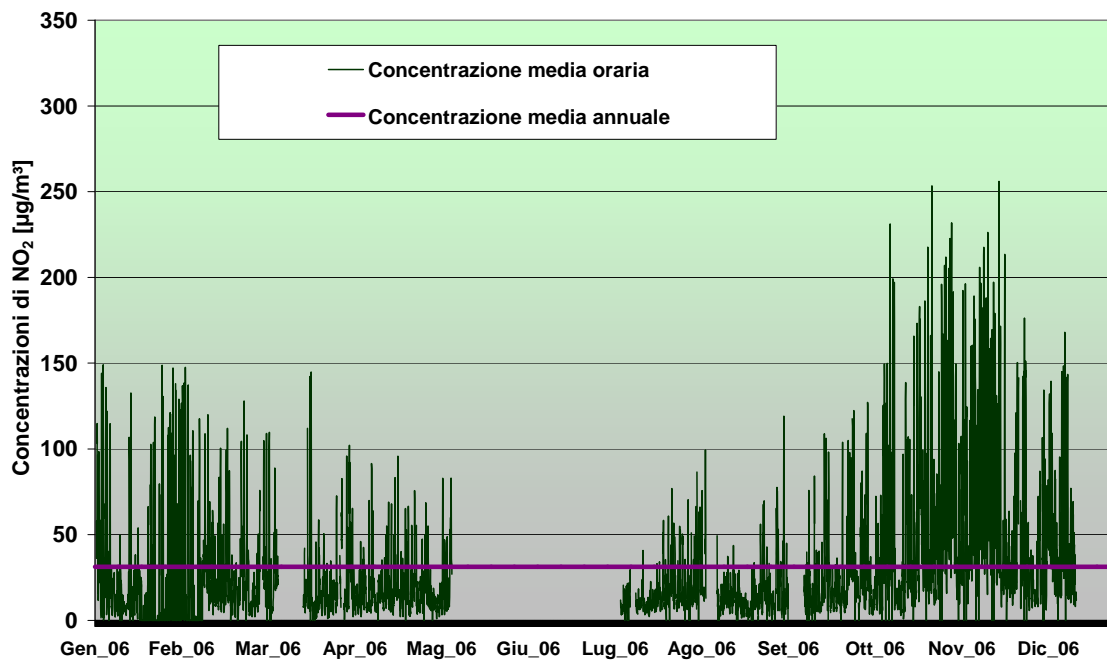

		<b>Ponte sullo Stretto di Messina</b> <b>PROGETTO DEFINITIVO</b>	
SCHEDATURA DATI METEOROLOGICI E DI INQUINAMENTO ATMOSFERICO	<i>Codice documento</i> AM0544_F0.doc	<i>Rev</i> F0	<i>Data</i> 16/06/2011

## Inquinante

# POLVERI INALABILI (Pm10)

## Dati disponibili

Centralina	Anno
Archimede (MESSINA)	2006
Archimede (MESSINA)	2008
Archimede (MESSINA)	2009
Bocchetta (MESSINA)	2009
Minissale (MESSINA)	2006
Minissale (MESSINA)	2009
Caronte (MESSINA)	2006
Caronte (MESSINA)	2008
Caronte (MESSINA)	2009

		<b>Ponte sullo Stretto di Messina</b> <b>PROGETTO DEFINITIVO</b>		
SCHEDATURA DATI METEOROLOGICI E DI INQUINAMENTO ATMOSFERICO		<i>Codice documento</i> AM0544_F0.doc	<i>Rev</i> F0	<i>Data</i> 16/06/2011

## Archimede (MESSINA) – 2006

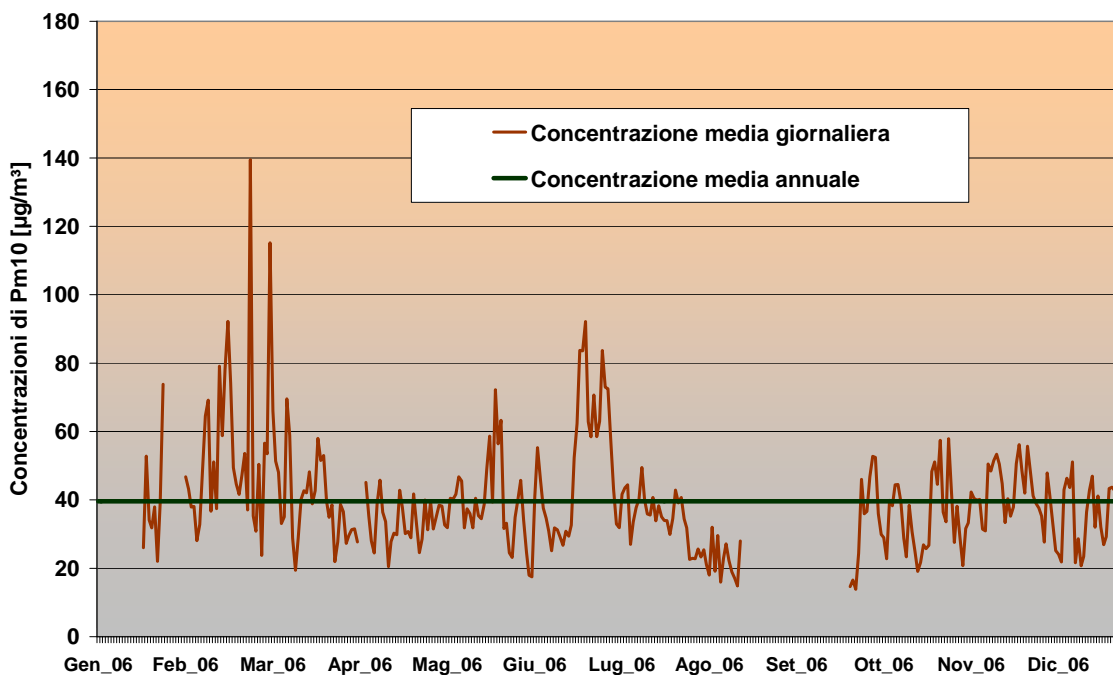

## Archimede (MESSINA) – 2008

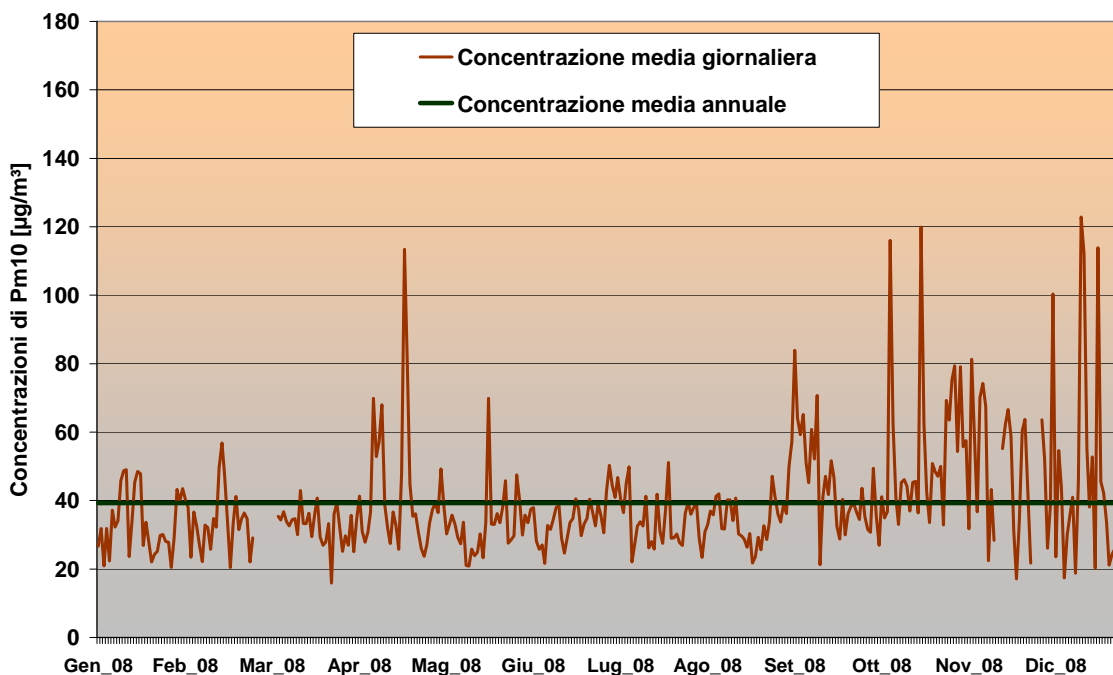

		<b>Ponte sullo Stretto di Messina</b> <b>PROGETTO DEFINITIVO</b>		
SCHEDATURA DATI METEOROLOGICI E DI INQUINAMENTO ATMOSFERICO		<i>Codice documento</i> AM0544_F0.doc	<i>Rev</i> F0	<i>Data</i> 16/06/2011

### **Archimede (MESSINA) – 2009**

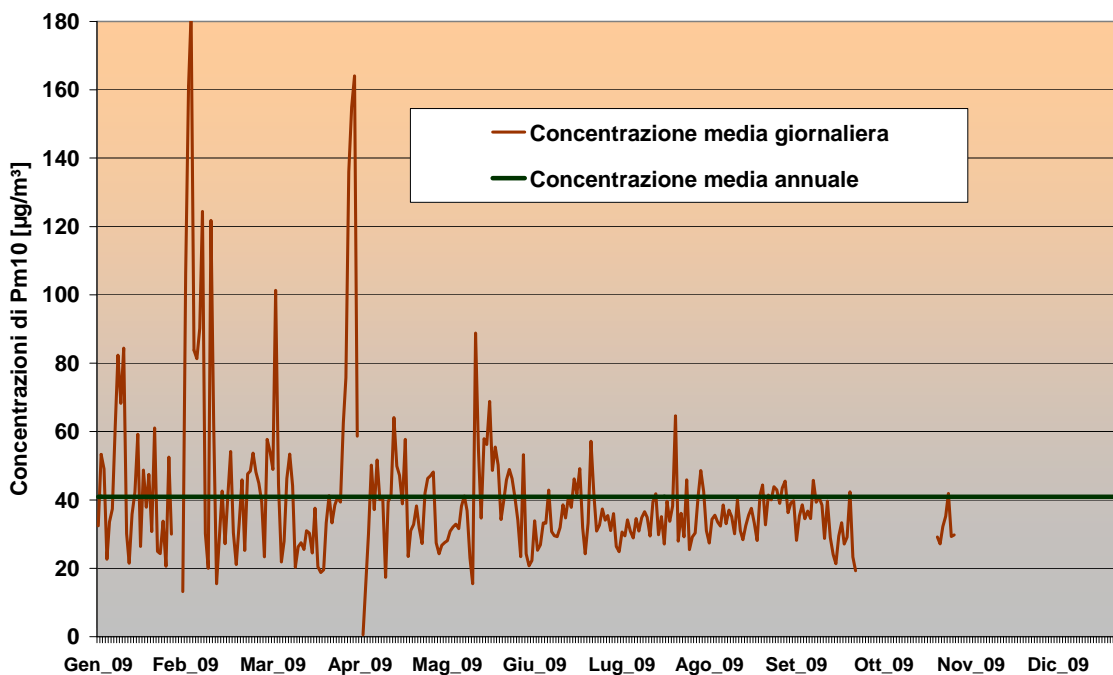

### **Bocchetta (MESSINA) – 2009**

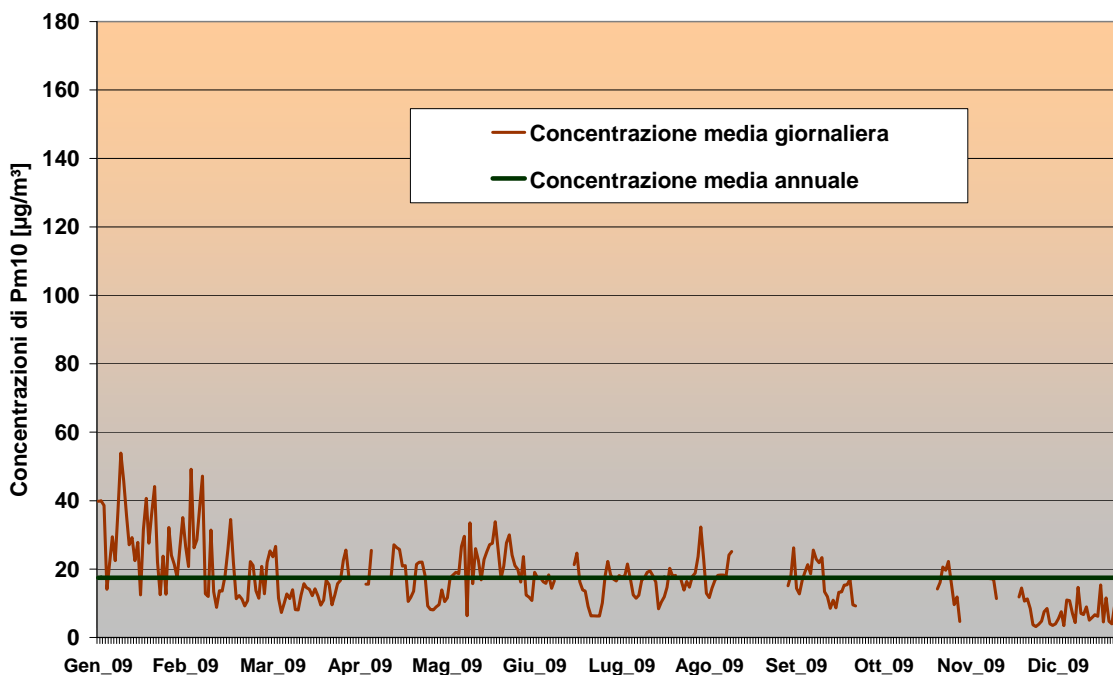

		<b>Ponte sullo Stretto di Messina</b> <b>PROGETTO DEFINITIVO</b>		
SCHEDATURA DATI METEOROLOGICI E DI INQUINAMENTO ATMOSFERICO		Codice documento AM0544_F0.doc	Rev F0	Data 16/06/2011

### Minissale (MESSINA) – 2006

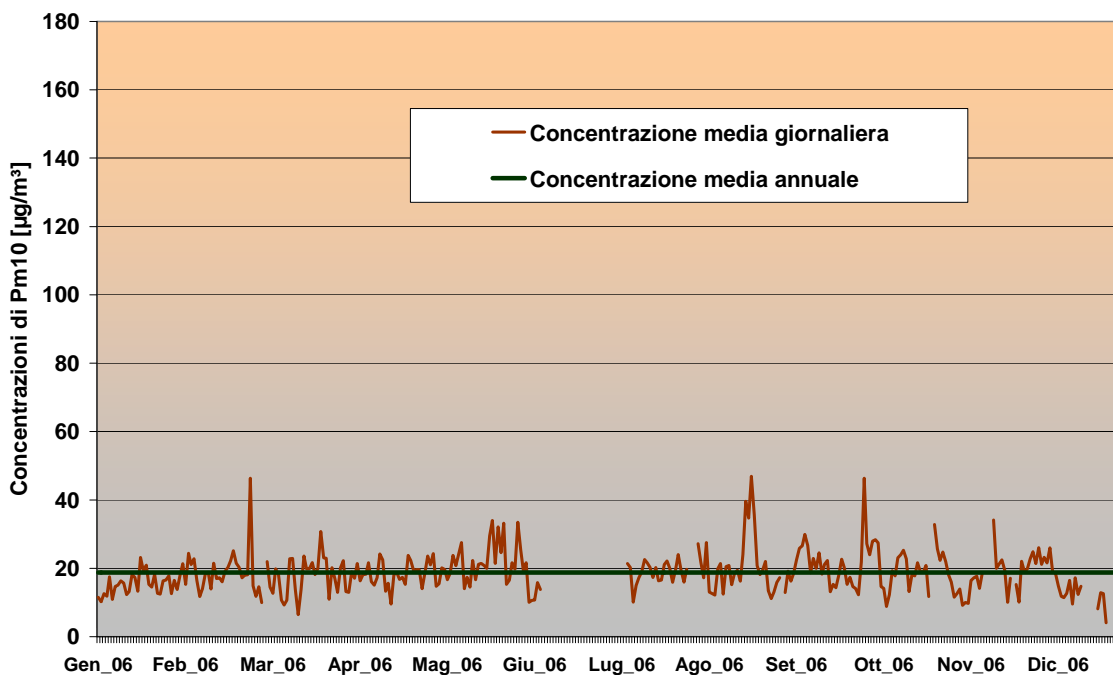

### Minissale (MESSINA) – 2009

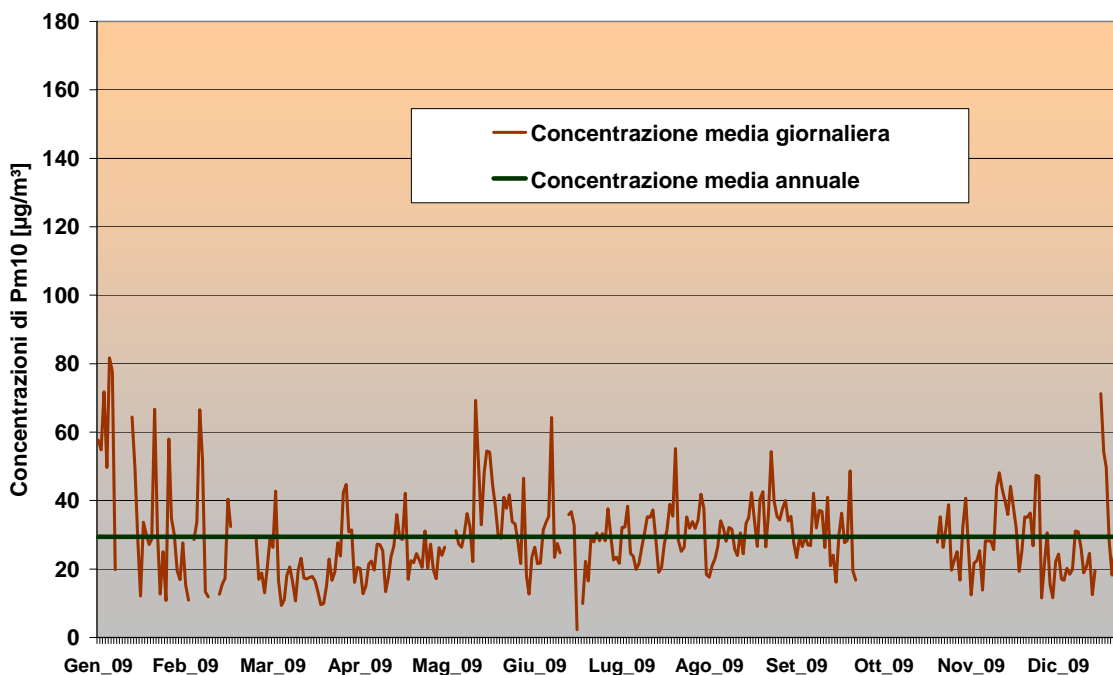

		<b>Ponte sullo Stretto di Messina</b> <b>PROGETTO DEFINITIVO</b>		
SCHEDATURA DATI METEOROLOGICI E DI INQUINAMENTO ATMOSFERICO		<i>Codice documento</i> AM0544_F0.doc	<i>Rev</i> F0	<i>Data</i> 16/06/2011

## Caronte (MESSINA) – 2006

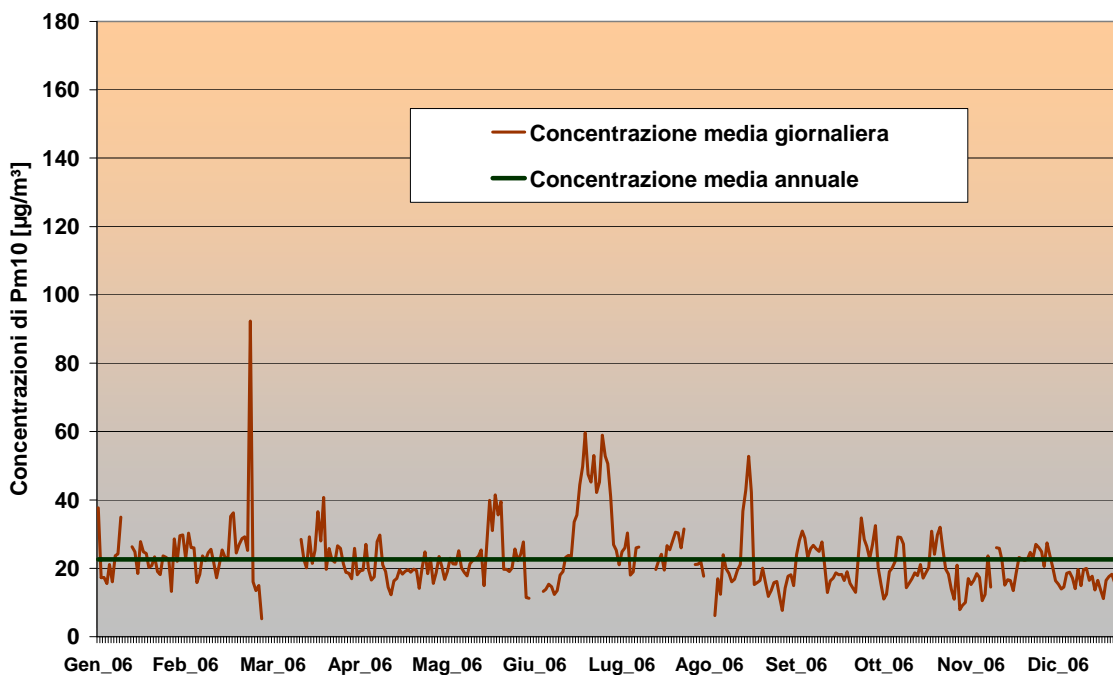

## Caronte (MESSINA) – 2008

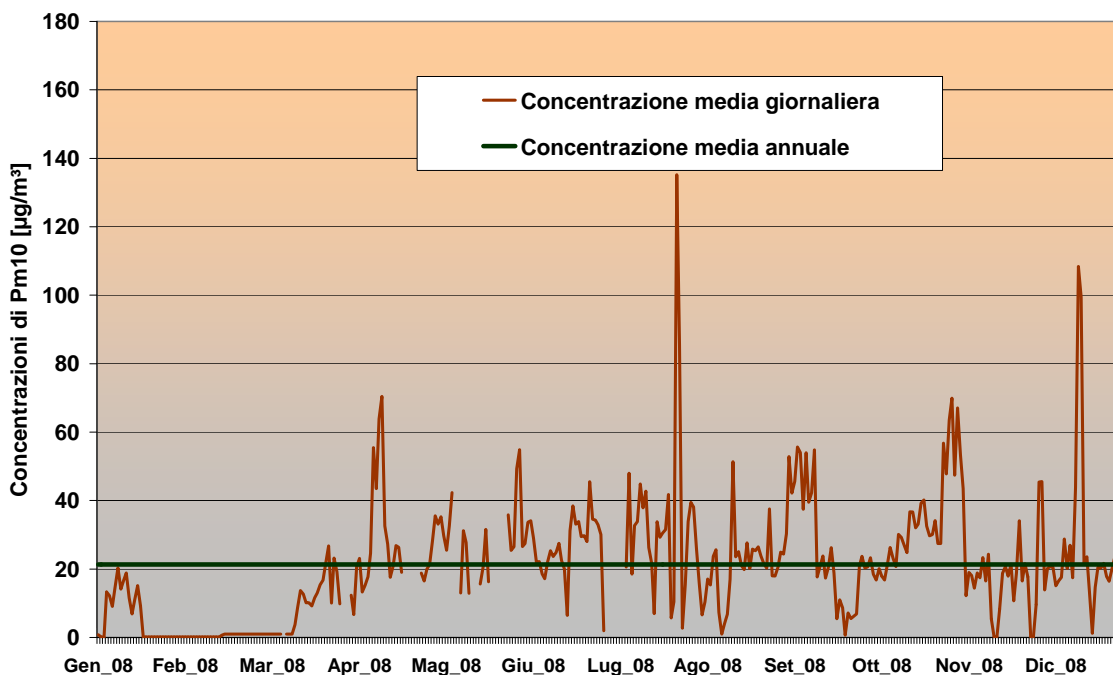

		<b>Ponte sullo Stretto di Messina</b> <b>PROGETTO DEFINITIVO</b>					
SCHEDATURA DATI METEOROLOGICI E DI INQUINAMENTO ATMOSFERICO		<i>Codice documento</i> AM0544_F0.doc	<table border="1" style="width: 100%; border-collapse: collapse;"> <thead> <tr> <th style="text-align: left;"><i>Rev</i></th> <th style="text-align: left;"><i>Data</i></th> </tr> </thead> <tbody> <tr> <td>F0</td> <td>16/06/2011</td> </tr> </tbody> </table>	<i>Rev</i>	<i>Data</i>	F0	16/06/2011
<i>Rev</i>	<i>Data</i>						
F0	16/06/2011						

## Caronte (MESSINA) – 2009

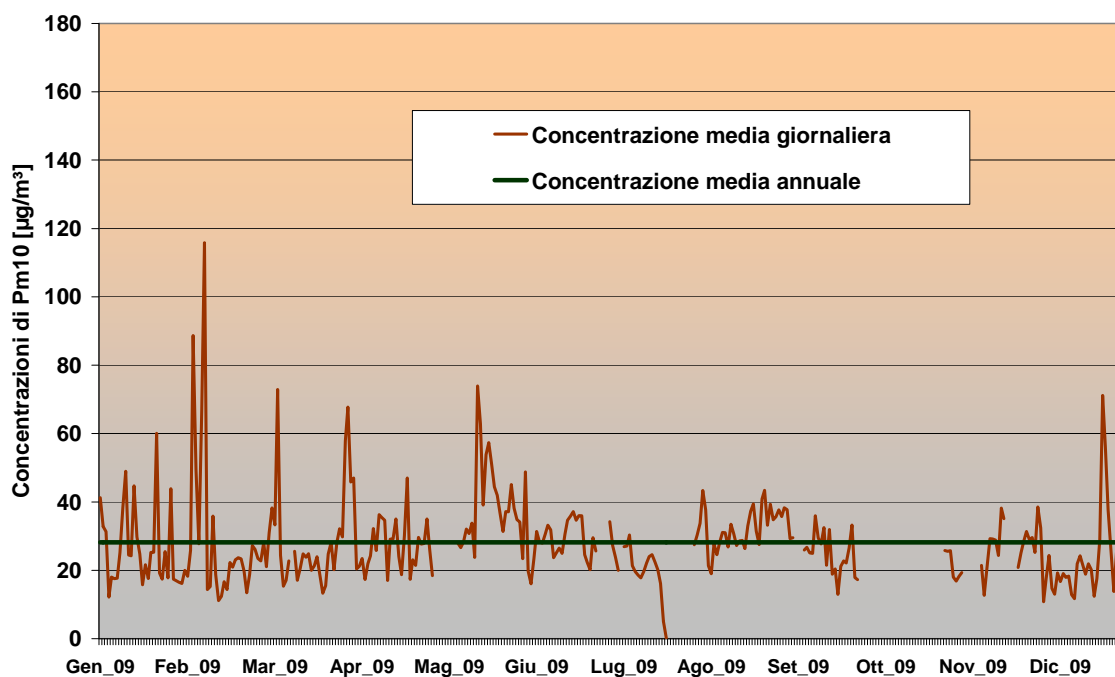



		<b>Ponte sullo Stretto di Messina</b> <b>PROGETTO DEFINITIVO</b>	
SCHEDATURA DATI METEOROLOGICI E DI INQUINAMENTO ATMOSFERICO	<i>Codice documento</i> AM0544_F0.doc	<i>Rev</i> F0	<i>Data</i> 16/06/2011

## Inquinante

## Ozono (O<sub>3</sub>)

### Dati disponibili

Centralina	Anno
Caronte (MESSINA)	2006
Caronte (MESSINA)	2009

## Caronte (MESSINA) – 2006

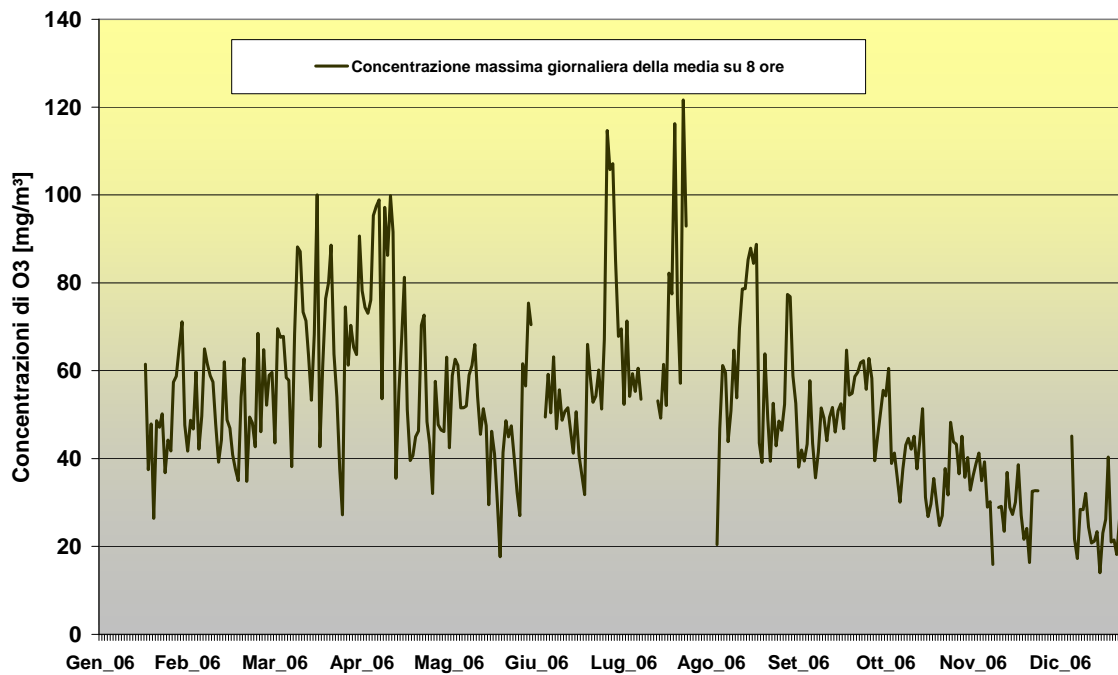

## Caronte (MESSINA) – 2009

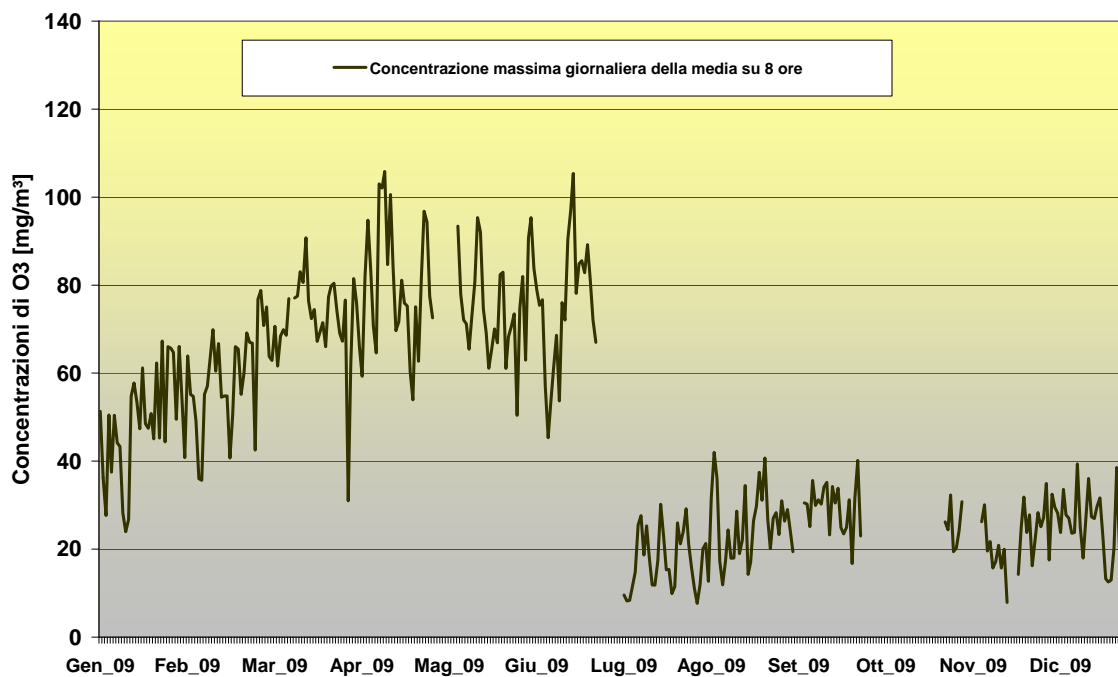

		<b>Ponte sullo Stretto di Messina</b> <b>PROGETTO DEFINITIVO</b>		
SCHEDATURA DATI METEOROLOGICI E DI INQUINAMENTO ATMOSFERICO		<i>Codice documento</i> AM0544_F0.doc	<i>Rev</i> F0	<i>Data</i> 16/06/2011

## Inquinante

# BIOSSIDO DI AZOTO (NO<sub>x</sub>)

## Dati disponibili

<b>Centralina</b>	<b>Anno</b>
Piazza Castello (REGGIO CALABRIA)	2009

## Piazza Castello (REGGIO CALABRIA) – 2009

