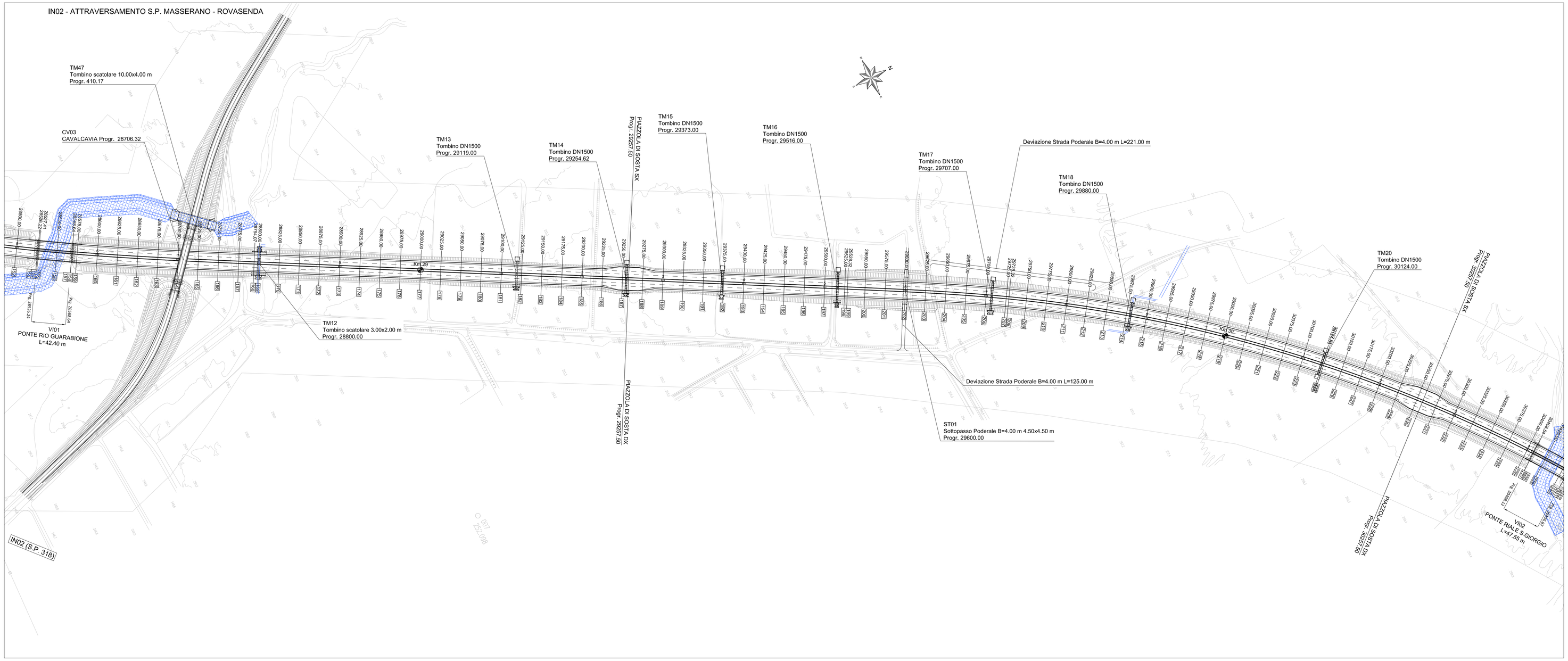

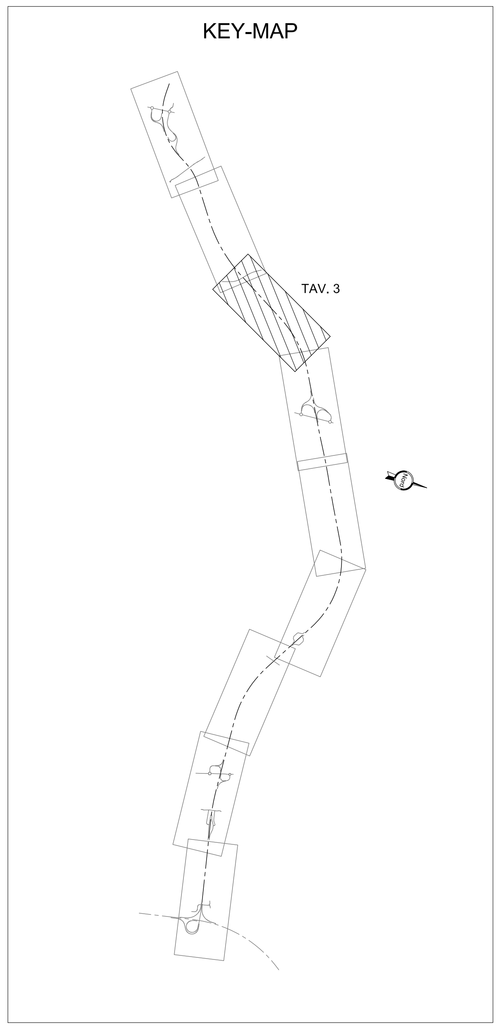

LIVELLETTE	
DIFF. DI QUOTA OBTANZA PENDENZA	h = -3.014 L = 256.096 i = -0.012
	h = 3.645 L = 233.396 i = 0.016
	h = 1.139 L = 344.385 i = 0.003
	h = 5.988 L = 297.133 i = 0.020
	h = -2.082 L = 434.665 i = -0.005
	h = 7.546 L = 419.096 i = 0.018

Pr 28757.728	Pr 28991.123	Pr 29335.508	Pr 29632.641	Pr 30067.306
Qt 251.209	Qt 254.854	Qt 255.993	Qt 261.981	Qt 259.899
R 8000.000	R 10000.000	R 10000.000	R 14000.000	R 10000.000
T 109.535	T 61.550	T 84.234	T 174.595	T 113.970
Fr 0.750	Fr 0.189	Fr 0.355	Fr 1.089	Fr 0.549
Sv 219.078	Sv 123.106	Sv 168.481	Sv 349.209	Sv 227.950

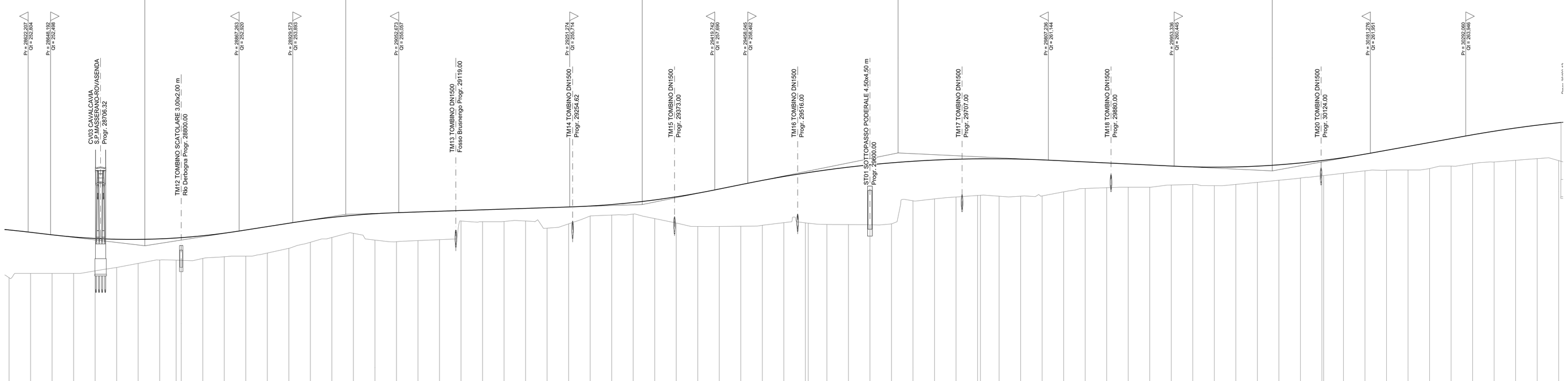

NUMERO SEZIONI	160	161	162	163	164	165	166	167	168	170	171	172	173	174	175	176	177	178	179	180	181	182	183	184	185	186	187	188	189	190	191	192	193	194	195	196	197	198	200	201	202	203	204	205	206	207	209	210	211	212	213	214	215	216	217	218	219	220	221	222	223	224	226	227	228	229	230	231	232	233	234	235	236
QUOTE PROGETTO	253.044	252.771	252.477	252.229	252.056	251.963	251.948	252.011	252.112 252.162	252.371	252.689	253.048	253.431	253.823	254.191	254.499	254.744	254.928	255.048	255.131	255.214	255.297	255.379	255.462	255.544	255.627	255.710	255.821	255.984	256.230	256.528	256.888	257.312	257.796	258.330	258.793	259.245	259.652 259.702	260.013	260.330	260.603	260.833	261.015	261.153	261.247	261.302 261.305	261.302	261.292	261.177	261.059	260.940	260.820	260.700	260.581	260.461	260.365	260.330	260.358	260.449	260.602	260.818	259.106 261.121	261.437	261.849	262.288	262.739	263.188	263.639	264.086	264.501	264.873	265.302	265.487
QUOTE TERRENO	247.505	248.000	248.000	248.000	248.300	248.690	249.159	249.556	249.539 249.519	249.737	249.941	250.000	250.363	250.901	251.614	252.180	252.651	251.866	251.681	251.810	251.915	254.081	254.000	254.028	254.082	253.255	253.754	254.664	254.773	254.881	254.365	253.651	253.447	253.450	253.474	253.587	253.889	253.860 253.825	253.677	253.670	253.643	253.746	256.429	256.646	256.877	257.048 257.070	256.959	256.965	256.992	257.467	257.859	257.955	258.000	258.000	258.265	258.316	258.180	258.330	258.573	258.813	259.066	259.334 259.358	259.624	259.911	259.979	260.000	260.164	260.450	260.736	260.931	261.133	261.320	261.084
ETTOMETRICHE	286	287							288				289					290					291													292																																																						293																		