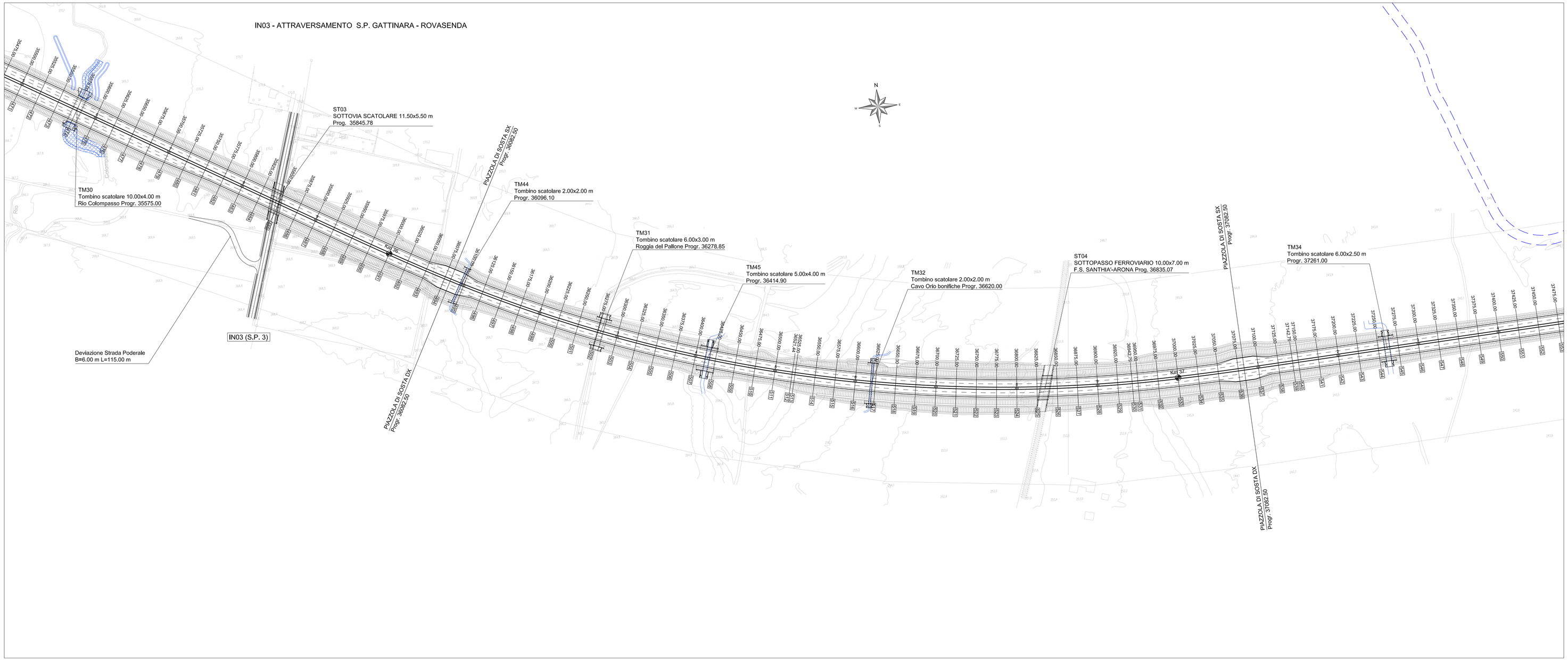

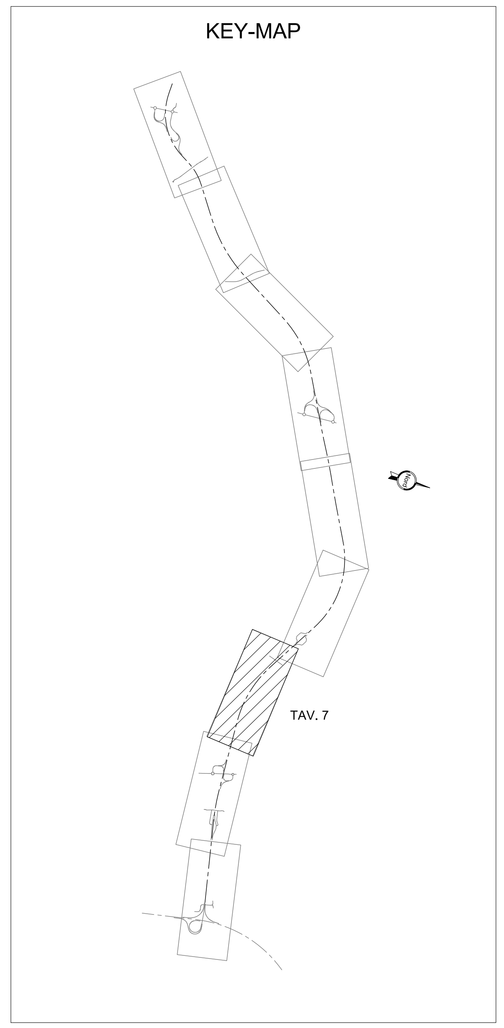

LIVELLETTE					
DIFF. DI QUOTA OBTANZA PENDENZA	h = 9,834 L = 467,931 i = 0,021	h = -14,735 L = 644,626 i = -0,023	h = -2,072 L = 323,996 i = -0,006	h = -17,524 L = 438,091 i = -0,040	

| | | | | |